APR 6 1940

Tifft Brothers

Members of the New York Stock Exchange

Investment
Securities

Third National Bank Building
Springfield - Massachusetts

Kerr's Guaranteed Baby Chicks

KERR'S
GUARANTEED
LIVELY CHICKS
THE KERR CHICKERIES INC.

Direct from incubator to you.
Shipped parcel post prepaid.
Full count and safe delivery guaranteed.
The popular breeds.
All pure bred.
High in quality.
Moderate in price.
Largest capacity in the east.
Two big hatcheries.

The Kerr Chickeries, Inc. RICHARD W. KERR, Pres. Tel. River 1680 Frenchtown, N. J. New Rochelle, N. Y.
Hatchery, 76 Elmwood Ave., West Springfield. Post Office, Springfield, Mass.

New England Audit Company

Suite 514, 31 Elm Street, Springfield, Mass.
Suite 1612, 19 West 44th Street, New York, N. Y.

FREDERICK J. HILLMAN C. P. A., President and General Manager
CHARLES O. WALKER, C. P. A., Treasurer and Manager Audit Department

Federal and State Tax Returns

Audits

Constructive Accounting

Office Systems

Cost Systems

Frederick J. Hillman

Counselor in Organization, Management and Finance

Organization and Re-organization of Corporations

Financial Re-organizations

Counsel in Policy and Management

Counsel in Intricate and Involved Financial and Operating Problems

Suite 514
31 Elm Street
Springfield, Mass.

Suite 1612
19 West 44th Street
New York, N. Y.

The Audit Company
of Massachusetts
377 Main Street
Springfield, Massachusetts
Phone, Walnut 3870

Constructive Accounting
Income Tax Returns
Audits Reports Systems
Investigations Costs
Certified Financial Statements

Robert J. Cohen, B. C. S.
Certified Public Accountant

JOSEPH CUSHING

CERTIFIED PUBLIC ACCOUNTANT

AUDITS
INVESTIGATIONS
SYSTEMS

PHOENIX BUILDING
TELEPHONE RIVER 4684

307 MAIN STREET
SPRINGFIELD, MASS.

WALTER W. EATON **FRANK S. TAYLOR**
F. M. LIVINGSTONE

Walter W. Eaton & Co.

Certified Public Accountants and Auditors

Corporation Auditors Bank Examiners Municipal Auditors

Monthly, Semi-annual, Yearly, and Special Audits of Accounts
of Manufacturers, Wholesalers, Retailers, Office Firms
Individuals, Trustees, Executors and Estates
Books Opened and Closed. Systems Revised and Improved
Results Computed. Inventories Verified. Reports
Rendered. Partnership Settlements. Advice
and Figures Rendered for Cases in
Court or in Dispute
Small Sets of Books Handled at a Charge by the hour for the
Time required to Do the Work. Work Done
at Our Office if Desired

Income Tax Returns Prepared

THE MONTHLY AUDIT

is growing in favor, as a short audit and small charge each month enable a firm or individual to have the previous month's transactions examined and verified. Errors and corrections are then brought to attention near the date of the transaction

Write, Telephone or Call on Us for Interview

Rooms 708, 709, 710 and 714 Hitchcock Building
318 Main Street Springfield, Mass.
Telephone River 3112

EDWIN S. DOUBLEDAY, C. P. A. **HERBERT T. FARQUHAR**
EDWIN C. DOUBLEDAY

Doubleday, Farquhar and Doubleday

Accountants
and
Auditors

Stearns Building
293 Bridge Street

Telephone River 2098

SPRINGFIELD, MASSACHUSETTS

Scovell, Wellington & Company

Accountants -- Engineers

SW&Co
CERTIFIED
PUBLIC
ACCOUNTANTS
MASS. AND
NEW YORK

Stearns Building, Springfield, Mass.

Phone Walnut 2300

BOSTON CLEVELAND NEW YORK CHICAGO

Empire Mailing Company

Direct Advertising

Addressing	Typewriting	Sealing
Folding	Multigraphing	Stamping
Enclosing	Mimeographing	Mailing
	Public Stenography	

Telephone River 7360

103 Worthington St. Springfield, Mass.

Ralph T. Foye

Successor to
CHAPIN, BURNETT & FOYE

Advertising

Aiming—not to produce "clever" copy—but to make CASH-registers jingle:

COPY : : Selling Counsel : : Market Analyses : : Direct Mail Literature Trade-Mark and Signature Designing

MULTIGRAPHED Letters
which you cannot tell apart from the personally typed originals

Complete Mailing Service

Rooms 412 to 415

168 Bridge Street, Springfield

Ring "River 5465"

Robert B. Warner

Architect and Engineer

ARCHITECTURAL DESIGNS — **DEVELOPMENT OF INDUSTRIAL STRUCTURES**

(807) 318 Main St. — **Springfield, Mass.**

F. A. Champlin

Artesian Wells

Windmills, Pumps, Pipes and Well Supplies

Please drop me a line and let me send you a list of 100 wells drilled last year, their depth, size and yield per minute. Correspondence solicited. Telephone connection.

43 Main Street
East Longmeadow, Mass.

KEYSTONE DRILLER CO BEAVER FALLS, PA
"TRACTION"

A. G. Spalding & Bros.

Manufacturers of

Athletic and Sporting Goods

Telephone 320

Opposite Center Depot — **Chicopee, Mass.**

Wright & Ditson-Victor Co.

VICTOR TRADE MARK WRIGHT & DITSON REG. U. S. PAT. OFF.

Manufacturers of

Athletic Goods

88 Birnie Avenue
Springfield, Massachusetts

The

Autocar Sales and Service Company

453-457 Worthington Street

Telephone Walnut 3052 **Springfield, Mass.**

DURANT

"JUST A REAL GOODCAR"

FOURS and SIXES

The Springfield Durant Co.

749 Main Street - Walnut 3185
Service Station: 323 Water Street - Tel. Con.

The Tourist Will Find

The Moon Garage

Always Open Fireproof Throughout
On the State Road
The First Garage Coming In The Last Garage Going Out

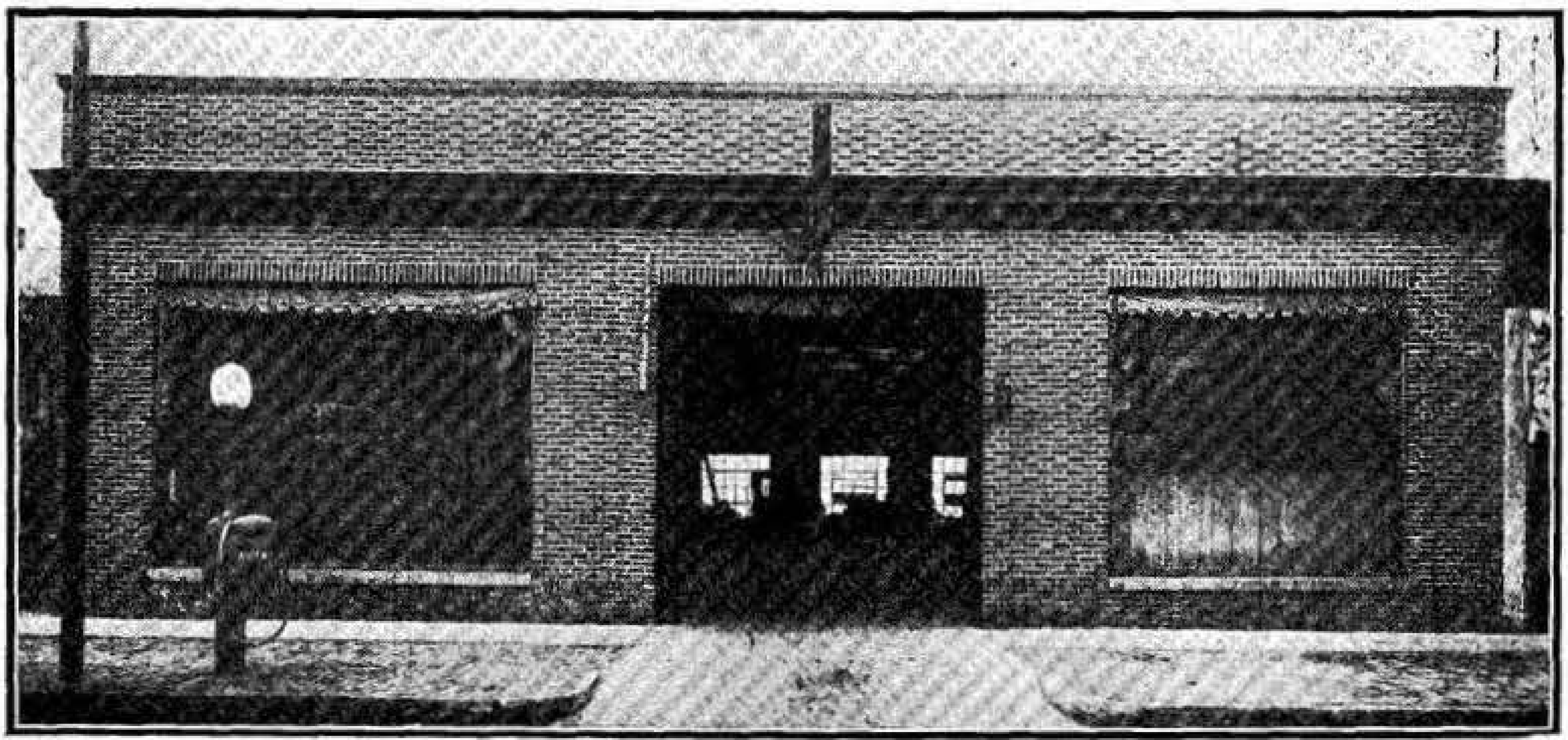

Entrance

This garage has an entrance and exit which avoids delay in backing out or turning around on the garage floor. It is the best-equipped garage in New England.

Our Repair Department

Is under the direct supervision of Mr. L. B. Clark, who is recognized as one of the leading automobile repair men in this country. Mr. Clark is fully competent to handle any automobile repair work of any nature, having had 17 years' experience in all lines of repair work.

Our Emergency Department

Is at your service at any time, day or night, no matter where you break down or how bad the break. 'Phone, or wire us and we will be there.

* * *

The Moon Motor Sales Co., Inc.

Lemuel B. Clark, President and Treasurer

5 State Street Phone Walnut 126 **Springfield, Mass.**

REO SPRINGFIELD CO.

Distributors for Reo and Kissel
Motor Cars and Trucks.

TRUCKS FOR EVERY PURPOSE—MOTOR CARS FOR EVERY POCKET

Our Motto : *"Parts Service Here—Not Out West"*

Telephone Connection.

Salesroom and Service Station
275 Chestnut Street Springfield, Mass.

STEAM STANLEY CARS

27th Year

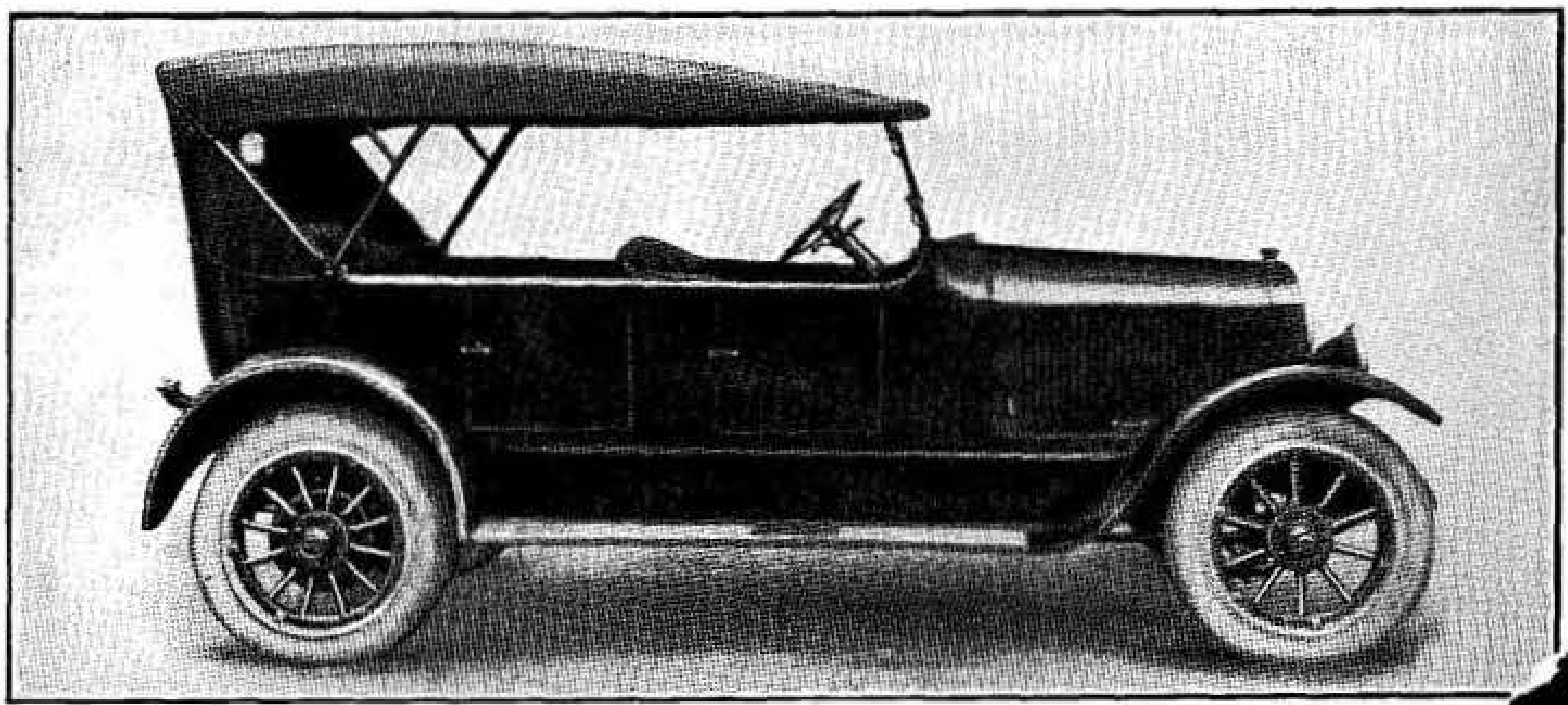

BEAUTY FLEXIBILITY STURDINESS LONG LIFE LOW UP
SEE IT RIDE IN IT DRIVE IT YOURSELF

WARRINER & EDMONDS

61 Bliss Street Tel. R. 4302 Springfiel

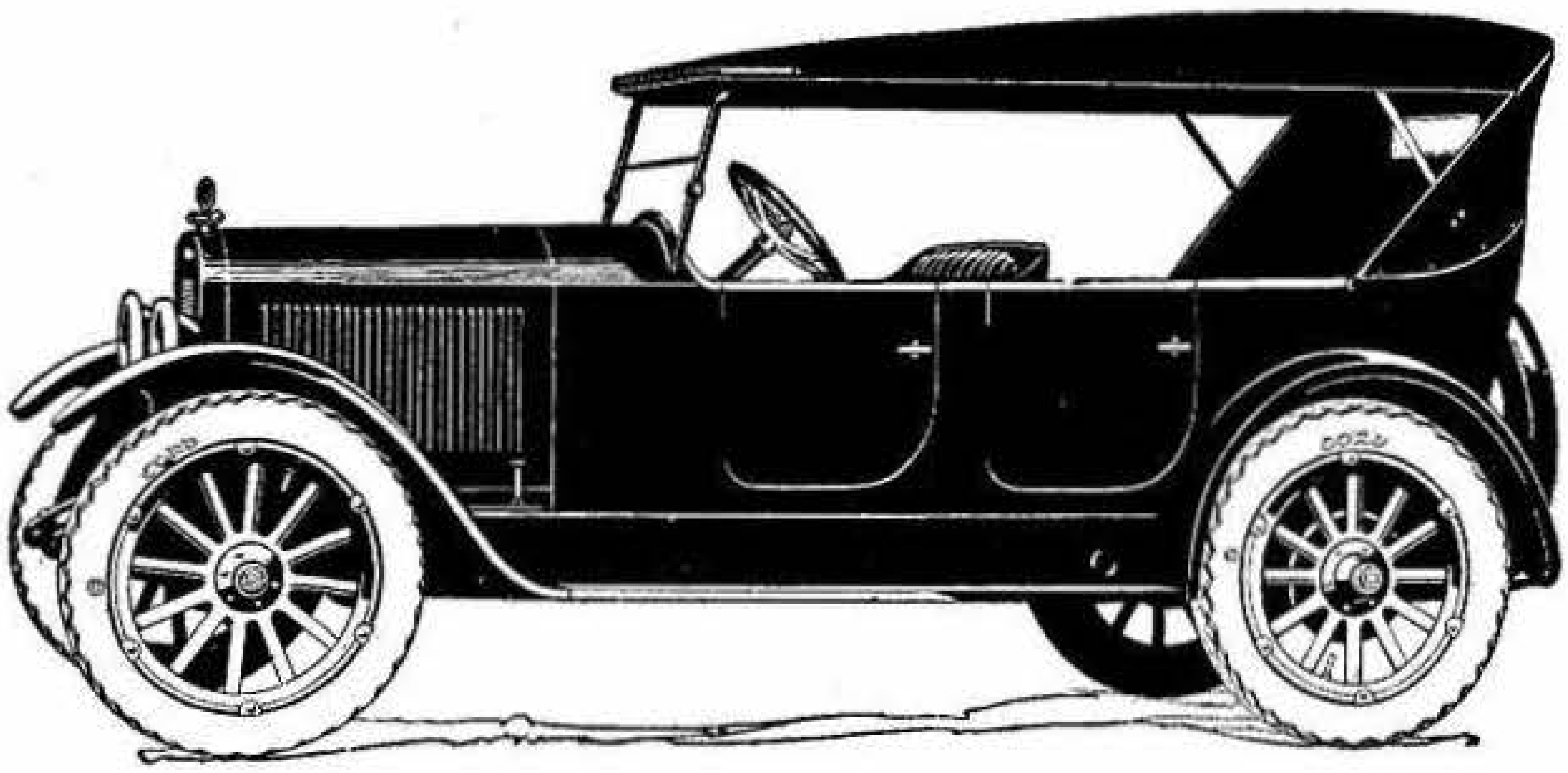

Gardner Motor Cars

They Speak for Themselves

We Carry the Largest
Stock of Service Parts in
Western Massachusetts

Our Service Station is
Fully Equipped to Take
Care of All Your Needs
on Any Make of Cars

Blue Ribbon Motor Sales, Inc.

G. D. McLachlin, Mgr.

Service Station
14 Clinton Street

Telephone
Walnut 1287

Salesroom
96 Main Street

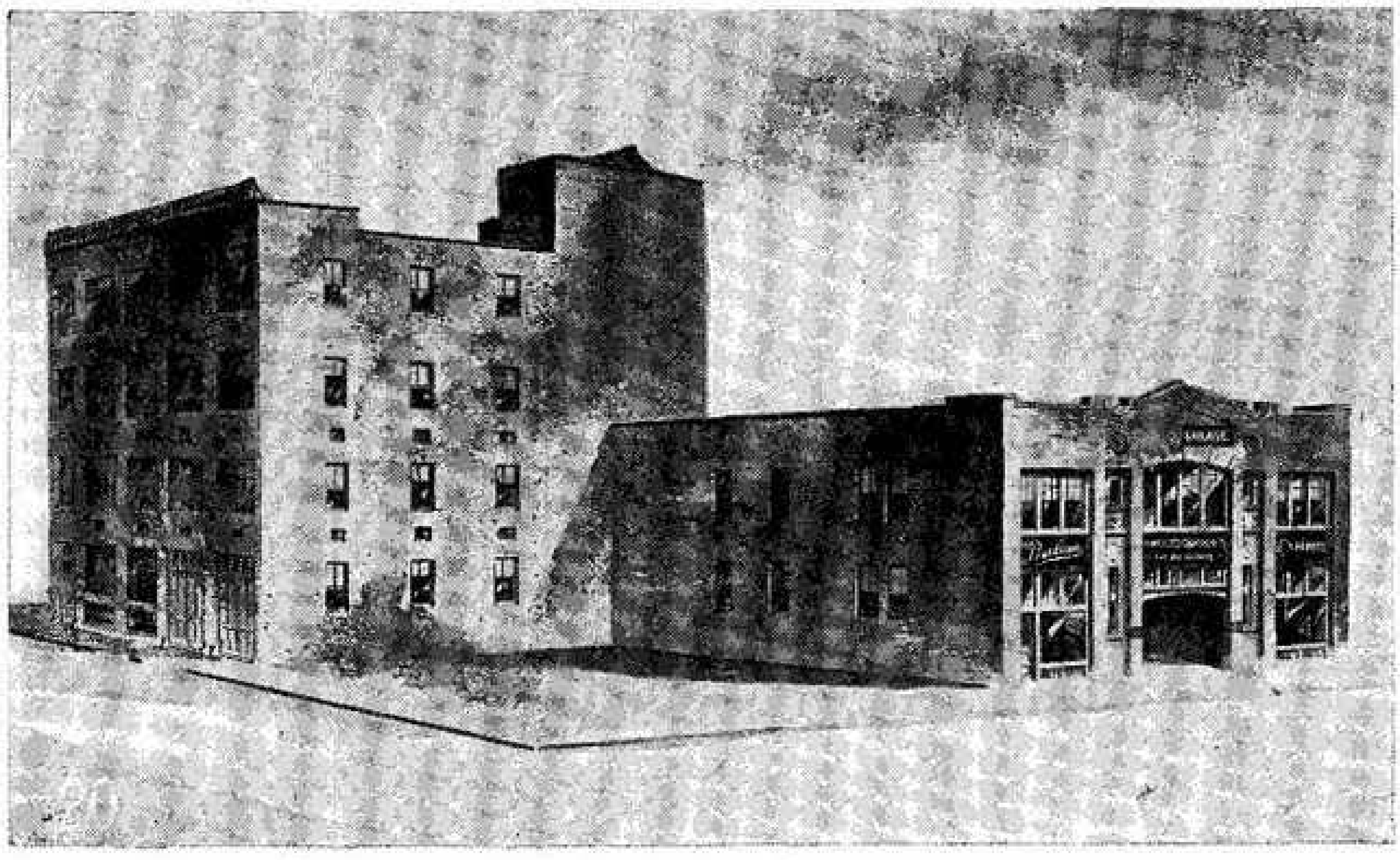

Norcross-Cameron Co.

CHALMERS MAXWELL WHITE PEERLESS

151-157 Bridge Street Telephone **Springfield, Mass.**

M. C. BARRETT

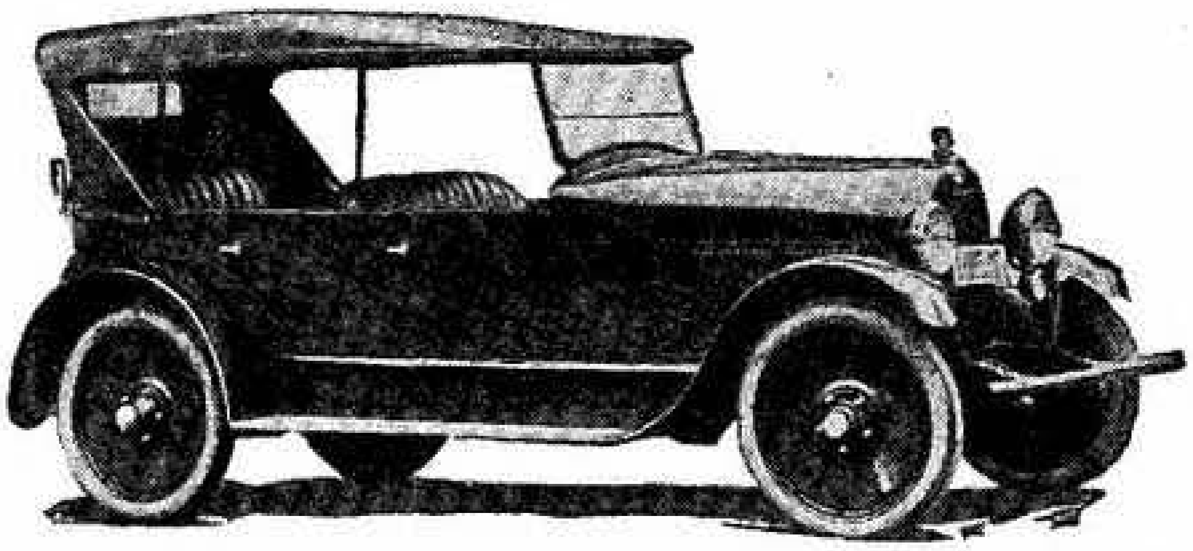

Distributor of

Davis, Briscoe and Earl Passenger Cars

Day-Elder, Atlas and Earl Trucks

Service for Metz and Velie Cars

Telephone R-6444

Show Room and Office, 600 State St., Springfield, Mass.

R. M. Sauers

Distributor

Marmon Cars
Federal Trucks
Firestone Products

Walnut 530 721 Worthington Street

Jordan Springfield Co.

Distributors for Western Massachusetts
and Northern Connecticut of

JORDAN MOTOR CARS

Telephone River 7915
523 Worthington Street Springfield, Mass.

Studebaker

F. G. Parker Co.

Distributors

STUDEBAKER Motor Cars

"This is a Studebaker Year"

Our Service Station is Fully Equipped
to Take Care of All Your Needs

Telephones 4146-4147

Sales and Service Station
484 Worthington Street Springfield, Mass.

The Springfield Motor Corporation

Sales and Service

Stewart Quality Trucks
Stutz Motor Cars

780 Worthington Street Springfield, Mass.

Telephone Walnut 4280-4281

THE ARROW COMPANY

Exclusive Dealers in

Pierce-Arrow Cars and Trucks

Telephones { **Salesroom, River 4307-4308**
Service Station and Parts Dept., Walnut 2210

11-25 Park Street **Springfield, Mass.**

Automobile Sales Co., Inc.

Authorized Sales and Service Station

Ford Automobiles and Fordson Tractors
and Lincoln Motor Cars

Parts and Repairers

Telephones, Walnut 1460-1461

101 Liberty Street **Springfield, Mass.**

The Electric Vehicle Company

Service Station for Electric Vehicles and Storage Batteries

RAUCH & LANG ELECTRICS **EXIDE BATTERIES**
MILBURN LIGHT ELECTRIC

Telephone, Walnut 3126

753 Main Street **Springfield, Mass.**

Byrnes Motor Co.

Authorized

Ford and Fordson Sales and
Service Agents

"Nothing but Fords"

1-29 Belmont Ave. Tel. Walnut 882-883 **Springfield, Mass.**

HARRY K. SMITH, Pres. GEORGE E. ADAMS, Sec. and Treas.

H. K. Smith Co., Inc.

Distributors

FORD AUTOMOBILES AND FORDSON TRACTORS

Supplies, Repairs and Accessories
Automobile Painting
Phone, River 4389

824 State Street **Springfield, Mass.**

HUDSON SUPER SIX

H. A. ALLEN, Pres. A. R. FLINCHBAUGH, Clerk
J. S. HARRINGTON, Treas. and Gen. Mgr.

J. S. Harrington, Inc.

ESSEX MOTOR CARS

Western Mass., Distributors for
Hudson and Essex Cars

Service Station, 369 Central Street
Telephone Walnut 4030

Showrooms, 385 Worthington St. **Springfield, Mass.**

Mack Trucks

Manufactured by the

International Motor Co.

Mack Motor Truck Co.,
(Direct Factory Branch)

Distributors

278 Chestnut St. Phone Walnut 701 **Springfield, Mass.**

New Haven, Conn.
174 Meadow St.

Branches

Hartford, Conn.
314-316 Pearl St.

Bland's Auto Exchange

The Largest in New England

High Grade Cars of all Models and Makes

Reliable and years of honest dealing
Established 1905

163 Dwight Street **Tel. River 5646** **Springfield, Mass.**

Automobiles,–Auto Bodies

USED CARS **TEL. RIVER 4880**

For Good Used Cars See

Henry's

136 North Main Street

Springfield, Mass.

NEW AND USED **TRUCKS**

FORD BODIES **TOURING AND ROADSTER**

HENRY PUGGEOLI, Prop.

PETER WHITE PETER RIVERS

The Vehicle Metal Works

Distinctly High Class Repairs of

Automobile Bodies, Radiators, Hoods, Fenders, Windshields, Etc.

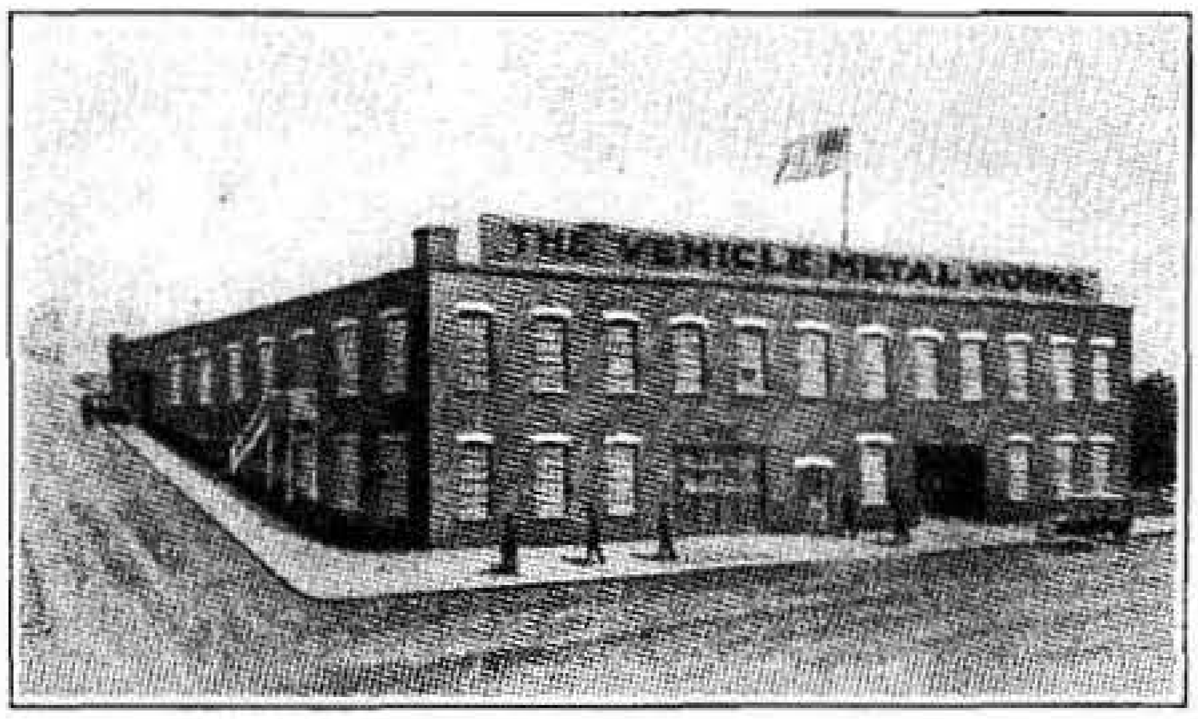

It is not "ordinary" work, but far above the ordinary. We solicit your patronage.

265-267 Summer, Corner Federal Sts. **Springfield, Mass.**

Phone River 6451

Springfield
Anderson Motor Co.

Distributors
For Western Massachusetts

ANDERSON
6

Telephone Walnut 2008

Corner Worthington and Dwight Streets
Springfield, Mass.

Thomas R. O'Brien

Established 1869
Manufacturer of

MOTOR TRUCK BODIES

Automobile Tops Top Repairs
Automobile Painting

16-26 Dale Street Springfield, Mass.

NORTHWAY-MOTOR-TRUCKS

MADE - IN - NEW - ENGLAND
1 - 2 - 3½ - 5 Tons
QUALITY - ALWAYS - PAYS

NORTHWAY-SPRINGFIELD-TRUCK-CO.

67 Wilcox Street Telephone Walnut 2348 Springfield, Mass.

N. GENDEN *"Largest in Western New England"* **S. GENDEN**

Genden Bros. Auto Exchange and Supply Co.

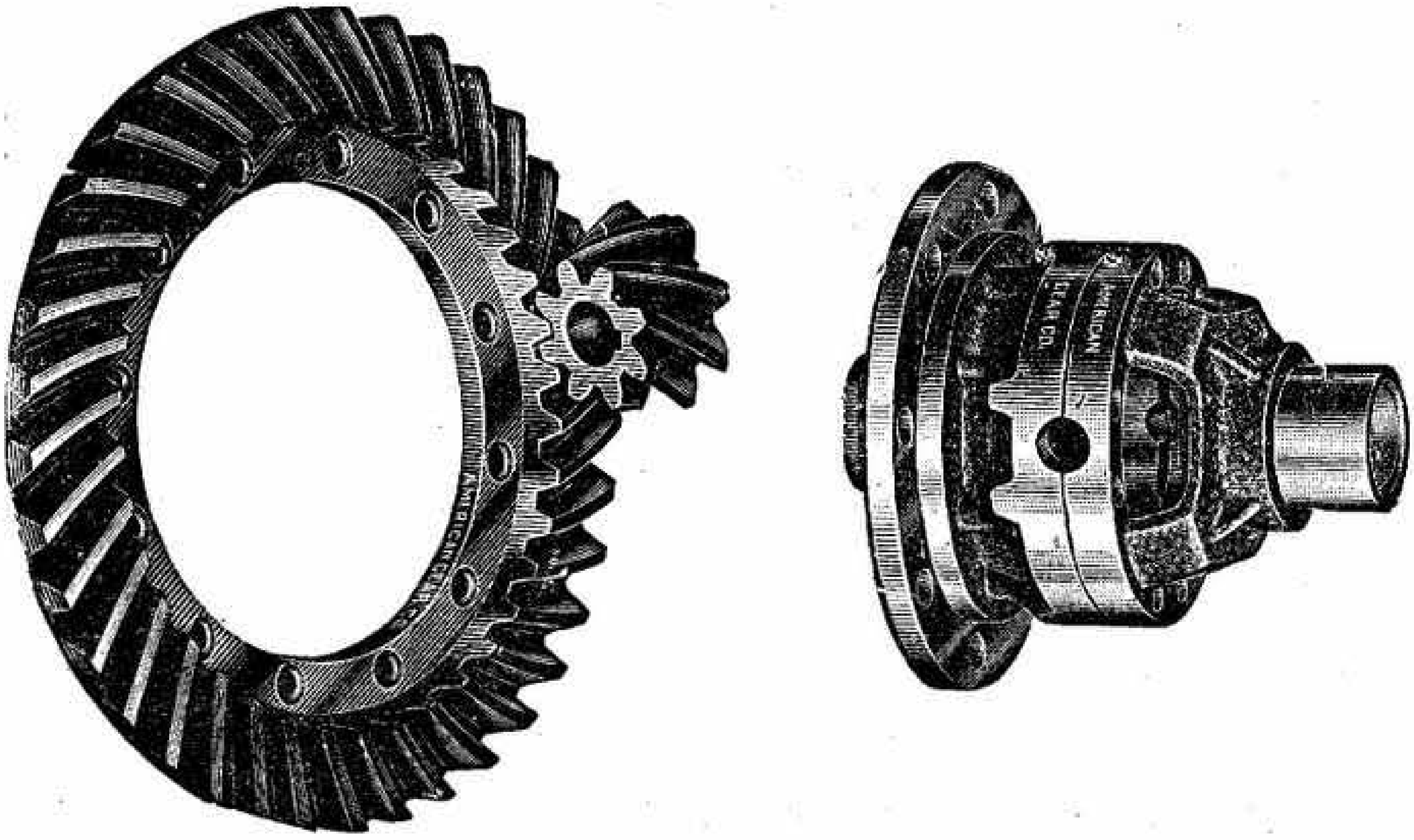

.... Dealers in ....

Used Cars, Parts, Tires and Tubes of All Makes

New Differential Gears

Axle Shafts, Transmission Gears, Springs, Differential Cases, Etc.

22 Morgan Street Telephone Walnut 1300 **Springfield, Mass.**

Axles
Axle Shafts
Brake Rods
Brakes
Bodies
Bearings
Bucket Seats
Crank Shafts
Cam Shafts
Crank Cases
Cylinders
Crown Gears
Cushions
Differential
Dashboards
Fenders
Generators
Gasolene Tanks
Hoods
Lamps
Lamp Brackets
Motors
Magnetos, a full line
Pistons
Pinion Gears
Rims
Rear Ends
Running Boards
Radiators
Speedometers
Timing Gears
Transmission Gears
Transmissions
Tork Rods
Torsion Rods
Tops
Upholstery
Valves
Wheels
Water Pumps
Windshields, Etc.

We carry everything from a Cotter-Pin to a Crank-Shaft

We carry all Auto Gears and New Parts for every make of cars at our branch

328 Dwight Street

For quick service call Walnut 980

Royal Metal Works

Tel. Walnut 1360

Radiator Cores

Diagonal Honeycomb

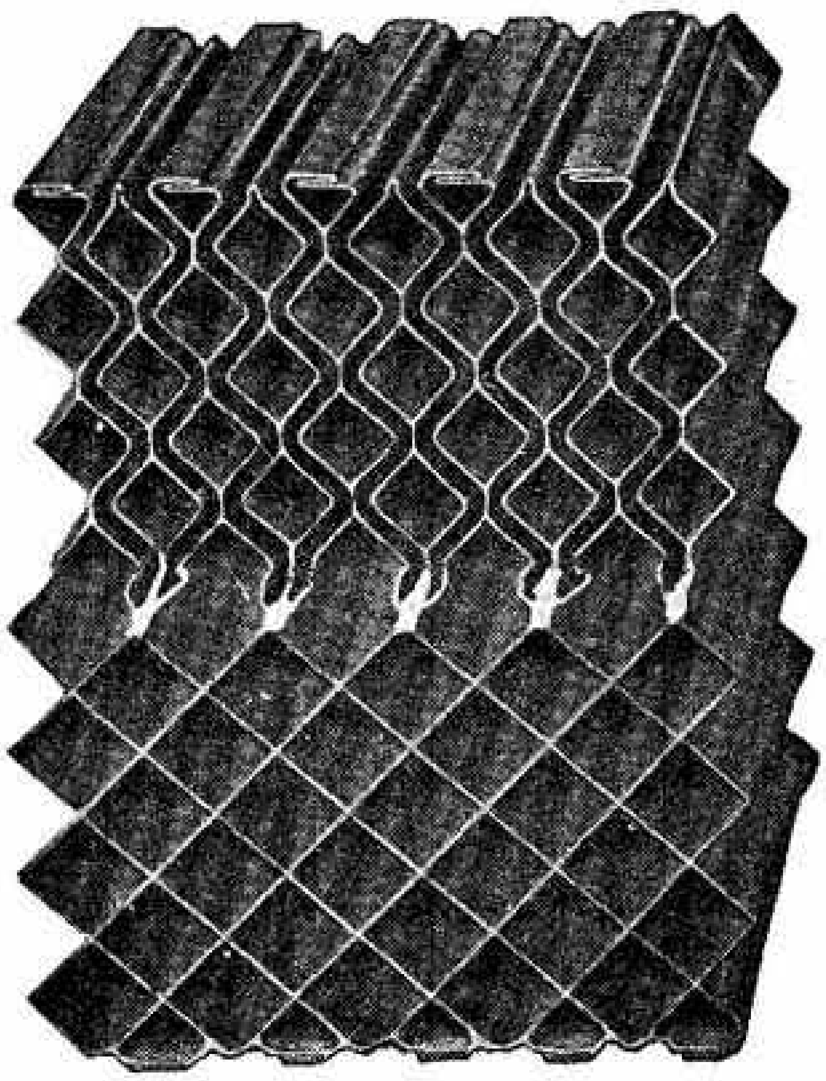

The place where you get good service at fair prices.

On recoring your radiator and on repairing your fenders, body, headlights, and all the metal parts on your car.

It will always pay you to see us first.

424 Worthington Street **Springfield, Mass.**

The All-Metal Co.

Manufacturers of

Auto Metal Work

Bodies, Mud Guards, Radiators, Etc., Made
and Repaired. Enameling and Painting.

690 Worthington St. **Springfield, Mass.**

Kay & Inglis

High Grade

Automobile Painting

Also Lettering, Striping and Monogram Work

Telephone Walnut 253

26 Mason Street, Springfield, Mass.

Belmont Garage

ISAAC LENDER, Prop.

Storage, Washing
Gasoline and Oils

Auto Accessories and Supplies
Charging Batteries a Specialty

DAY AND NIGHT SERVICE

Tel. Walnut 2199

288-296 Belmont Ave. **Springfield, Mass.**

Berry Bros.

Horseshoeing, General Blacksmithing
Auto Springs and Axle Straightening

CONSTRUCTION IRON
AND MILL WORK

All kinds of
Iron Work

Telephone River 1058

454 Walnut St. **Springfield, Mass.**

THE READIO COMPANY

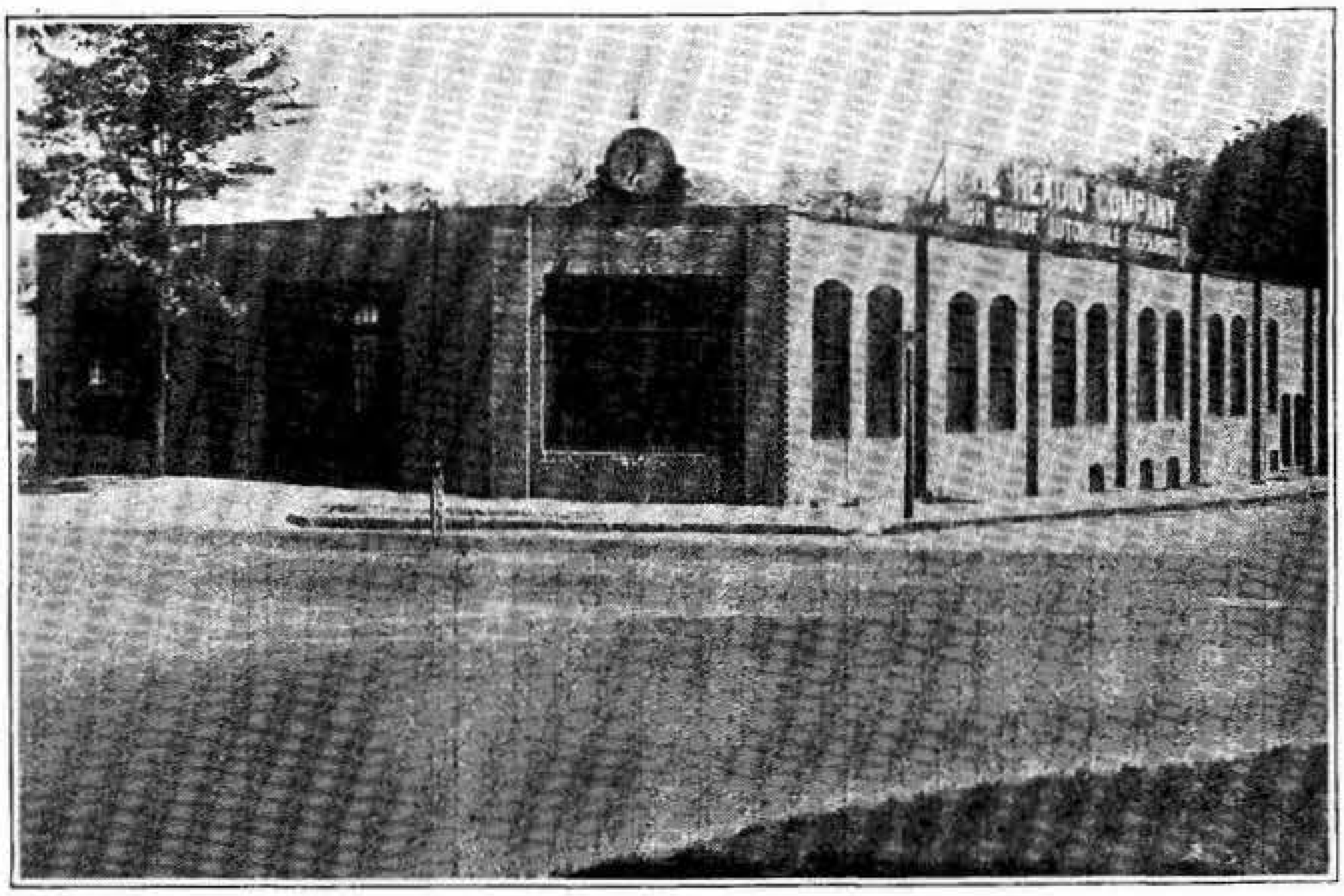

Here is the Place for Satisfactory Service on your Automobile

Tel. River 15— **1-3-5 Magazine St., cor. Lincoln**

Springfield Auto Body and Welding Co.

Automobile Body Repairing Remodeling and Painting

Sheet Aluminum and Iron Welding a Specialty

Metal and Wood Work

Fenders, Hoods, Lamps and Windshields Repaired or Made to Order
Special Designed Bodies Power Hammer Work
Axle and Frame Straightening

All Kinds Brazing and Welding

Telephone Walnut 2275

147 Taylor Street Extension Springfield, Mass.

The Charter Oak Machine Co.

CLIFFORD LOUD, Local Manager

**Auto Cylinder Grinding Over Size
Pistons and Rings**

Crankshaft Straightening

MAIN PLANT AT HARTFORD, CONN.

173 Chestnut Street Phone River 7003 **Springfield, Mass.**

J. G. Riga & Sons Company, Inc.

Jobbers and Manufacturers' Agents

Motor Car Supplies

Western Massachusetts, Southern New Hampshire and Vermont

Ajax Tires

Sales and Service Station

89-91 Dwight Street **Springfield, Mass.**

229 Maple St., HOLYOKE *Branches* 16 Bank Row, PITTSFIELD

Forer & Forer
Springfield Snubber Co.

Automobile Accessories

Wholesale and Retail

140-144 Dwight Street Phone River 6945 **Springfield, Mass.**

Highland Motor Grinding Co.

284 Wilbraham Road

WE grind Cylinders, Pistons, Wrist Pins and Crankshafts and do general Machine Work.

WE make a specialty of Kant-Score and DeLuxe Pistons. Other kinds and parts in stock.

WE are distributors of the Logan Starting Gear Ring and fit them to your flywheel.

WE have a large Norton Grinder for Crankshaft work. This is the only machine for this work in this section.

E. D. FRANCIS, Prop. **Telephone Walnut 2302** **S. DEWSNAP, Shop Mgr.**

Automotive Jobber

E. B. Atmus

Manufacturer's Agent

New England Distributor:

Zenith Carburetor Company
Robert Bosch Magneto Company
Frontenac Ford Eight Valve Overhead
Pedrick True Fit Piston Rings

Official Sales and Service:

Eisemann Magneto Corporation
Bearings Service Co.,
Bantam Self-Aligning Bearings
National Mazda Bulbs
Tungar Rectifiers
Flexible Carburetor Tubing
Eclipse Bendix Drive and Parts
Spark Plugs
Hydrometers
Shafer Roller Bearings
Columbia Storage Batteries
Pyramid Carbon Brushes
Weston Electrical Instruments
Bussmann Auto Fuses
Ignition Products
Cable
G. G. Vacuum Tanks

Repairs of Magnetos, Generators and Starting Motors

Telephone Walnut 3170
Telephone River 949

143 Chestnut St. Springfield, Mass.
BOSTON—92 Brookline Ave.

L. I. BARTLETT
Pres.
R. S. GRAVES
Treas.

Prest-O-Lite

BATTERIES
and Automobile
GAS TANKS

Batteries in stock for all cars

Repairing, Recharging and Service

Acetylene Welding and Oxygen Tanks

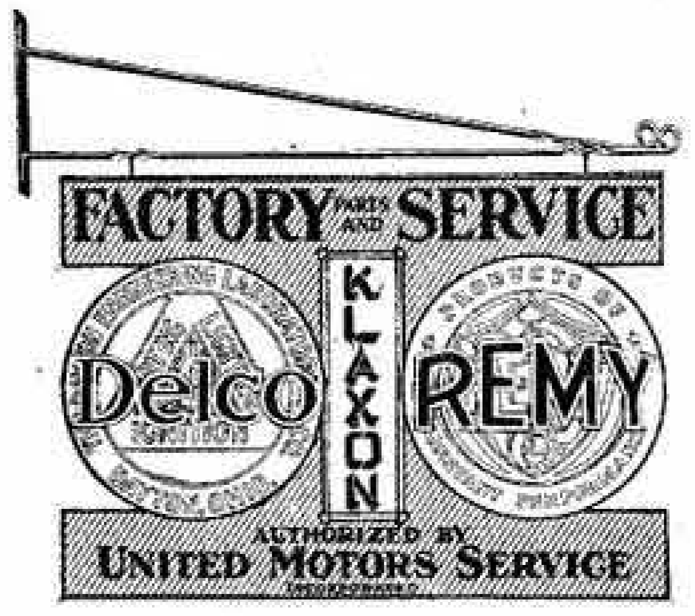
FACTORY PARTS AND SERVICE
Delco
KLAXON
REMY
AUTHORIZED BY UNITED MOTORS SERVICE

Distributors for Connecticut & Splitdorf Ignition
Bulbs Cable Accessories

Ignition Repairs on All Makes Apparatus Nothing but Genuine parts used

For Autos, Trucks, Tractors, Motor Boats

Springfield Motor Specialties Co.

"SPECIALTIES OF DISTINCTIVE MERIT"

147 Chestnut Street Phone W-320 **Springfield, Mass.**

Auto Supplies and Parts

KROHNE'S SERVICE STATION

Official Service Representative for

CONNECTICUT TEL. & ELEC. CO.
WESTINGHOUSE ELEC. & MFG. CO.
ELECTRIC AUTOLITE CORP.
NORTHEAST ELECTRIC CO.
ATWATER KENT
DYNETO

BIJUR
SPARTAN
BRIGGS & STRATTON CO.
LEECE NEVILLE CO.
STANDARD ROLLER BEARINGS
GILLIAN MFG. CO.
AM. BOSCH MAGNETO

FOR

ELECTRIC AUTOMOTIVE EQUIPMENT

Telephone River 5332

59-61 Pecousic Avenue **Springfield, Mass.**

PHILADELPHIA DIAMOND GRID BATTERY

STORAGE BATTERIES

Guaranteed for 2 years with Philco Retainer. Free inspection all makes.

Rayfield Carburetors and Electric Service Station

Distributors of Diamond Grid Batteries, Rayfield Carburetors
Benge Deflectors

Ignition Parts, Coils and Condenser

PERRINE CO. -- 95 Broadway, Springfield, Mass.

S. A. MINOR P. FONTANA

New England Battery Co.

Batteries Manufactured

Two years Guaranteed — Free Repairs
Batteries Repaired and Recharged.

Free Road Service in the City
Radio Batteries a Specialty

Telephone Walnut 4899

65 Dwight Street **Springfield, Mass.**

Fontana Bros. Battery Mfg. Co.

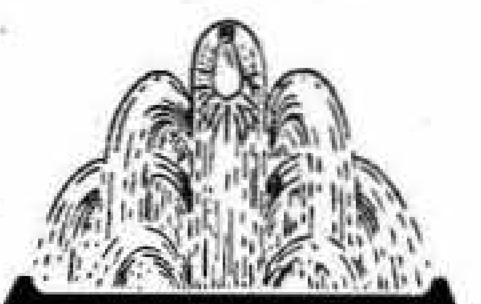

FONTANA BROTHERS STORAGE BATTERIES

Repairs and Recharge of all Makes

Telephone River 7220

212 Dwight Street **Springfield, Mass.** **GUARANTEED TWO YEARS**

The Highland Filling Station

G. F. GOODSPEED, Prop.

A Full Line of Automobile Parts
and Supplies - - Vulcanizing

Agency for Prest-O-Lite Batteries Agency for Norwalk Tires
Gasoline, Oils, and Greases

Telephone Walnut 4629

866 State Street Springfield, Mass.

The Maynard Rubber Corporation

Representing

American LaFrance Fire Apparatus
And Knight & Thomas Fire Extinguishers

Rubber Belting and Distributors for Boston Woven Hose
and Rubber Company Mechanical Line

520-524 Worthington St. Tel. River 6058 **Springfield, Mass.**

C. S. Woodworth Tire Co.

Distributors of

Norwalk High Pressure
Tires and Tubes

Telephone Walnut 2240

349 Worthington St. Springfield, Mass.

Rims **Lancaster and Keystone Cords**

Hampden Rubber Co.

"Rim House of Springfield"

Telephone W-2905

356 Worthington St. Springfield, Mass.

Rim Parts **Cooper Batteries**

Auto Tires and Accessories

“We Serve”

The Most Complete
Tire Service Station
in this City

Phone River 8048

Tires, Rims and Rim Parts
Watson Stabilators

Parsons-Reynolds Co., Inc.

93-101 Dwight Street

F. L. Roberts & Co.

Wholesale and Retail
Distributors

Tires - - Accessories
Athletic and Sporting Goods

Standard Merchandise at Better Prices

Telephone Walnut 4377

626 Main Street

Auto Supplies,–Tops,–Windshields

Springfield Harness Co.

Automobile Tops
Upholstery

Seat Covers
and Repairs

55-69 Dwight Street **Springfield, Mass.**

15-19 TAYLOR STREET

RIGHT on the street floor you will find us in our new home. We specialize in all kinds of automobile glass equipment—setting glass in Windshields, Headlights, Sidelights and Limousine Doors. Quite a service is rendered in glass desk tops, too. For many years we have been experts in beveling, cutting, drilling and resilvering. Leaders also in polished plate glass and plain and beveled mirrors. We will continue to give the best in workmanship and materials at reasonable prices. ***Wholesale and Retail.***

Established 1890 **Telephone *RIVER 2663***

SPRINGFIELD MIRROR CO.

15-19 Taylor Street **Springfield, Mass.**

Over fifty per cent of your customers move each year, and just as many new customers move into your trade territory.

If your advertisement is in the City Directory the new customers in your territory will find you.

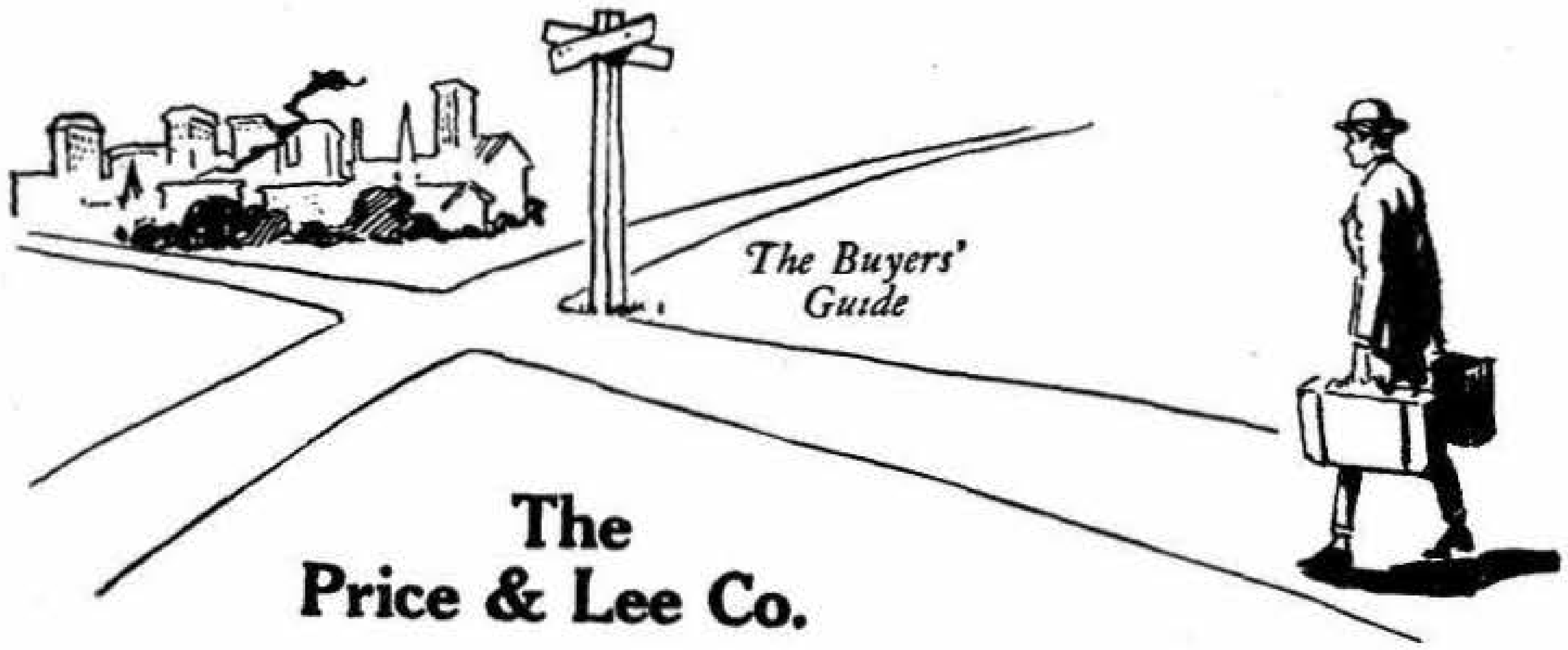

The
Price & Lee Co.

IF it is made of *Canvas* we can make it

L. M. Meyer & Co.

Manufacturers of

Awnings, Tents
Canvas Specialties

**Tents and Canopies for Weddings
Receptions, Etc.**

Horse and Wagon Covers

Telephone River 1200

**Office and Factory :: 100 Alderman Street
Springfield, Massachusetts**

FORD MFG. CO., Inc.

Manufacturers of and Dealers in

Awnings

Tents, Boat Covers, Horse and Wagon Covers and
Specialties in Canvas Goods
Manufacturers of the
Ford All-Wood Weather Strip

Telephone River 5133
98 Broadway Springfield, Mass.

New England Bread

The Loaf the Housewives Demanded

New England Bread is made in strict accordance to the requirements of the housewife, embodying all the rich wholesomeness of home made bread scientifically prepared and baked.

Demand New England Bread of your Grocer, it is a bread you will appreciate and like.

We cordially invite the Public to visit our Sunlit Bakery.

New England Bakery Company

64-82 Napier Street **Telephone R 2490** **Springfield, Mass.**

BAKER, YOUNG & COMPANY

Successors to BAKER, AYLING & YOUNG

BOSTON AND PHILADELPHIA

BANKERS

Public Utility Securities

Electric Light, Gas and Hydro-Electric

Specializing in New England Power Companies

MANAGER OF SPRINGFIELD OFFICE

O. A. McINTYRE

Room 207, Third National Bank Building, 387 Main Street

GIBSON & COMPANY

INCORPORATED

Investment Bankers

BONDS

INVESTMENT SECURITIES

PREFERRED STOCKS

LOCAL SECURITIES
Bought Sold Quoted

Direct Private Wires

377 Main Street Springfield, Mass.
Telephone Walnut 3636
Holyoke Office ∴ 285 High Street
Telephone Holyoke 4902

ESTABROOK & CO.

HENRY D. VINING, Representative

Investment Securities

Members of New York and Boston Stock Exchanges

15 State Street, BOSTON 24 Broad Street, NEW YORK

HARTFORD NEW BEDFORD PROVIDENCE

Third National Bank Building, Springfield, Mass.

HARRIS, FORBES & COMPANY, Inc.

Bonds of the Highest Grade

BOSTON NEW YORK

SPRINGFIELD OFFICE

Rooms 501-502 Third National Bank Building

387 MAIN ST. PERCY O. DORR, Manager

JOHN TORREY HAWKINS **B. FRANK WARD**

Hawkins & Ward

Standard

Investment Securities

High Grade Bonds
Bank Stocks
Preferred Stocks
Local Securities

Third National Bank Building **Telephone River 4500**

Paine, Webber & Co.

Established 1880

E. L. CARTER, Manager

NEW YORK **BOSTON** **CHICAGO**

Investment Securities

Members New York Stock Exchange, Chicago Stock Exchange, Boston Stock Exchange, Chicago Board of Trade, New York Cotton Exchange.

Direct Private Wires

Springfield Office, Third National Bank Bldg., 387 Main

Tel. W-880, 881

Jackson & Curtis

Boston New York Worcester Providence

(ESTABLISHED 1879)

BONDS

PREFERRED STOCK LOCAL SECURITIES

Members N. Y. and Boston Stock Exchanges

Direct Private Wires

JOHN W. WOOD, Representative

601-602 Third National Bank Building

Telephone Walnut 1750-1751

KING BROTHERS

INVESTMENT
SECURITIES

WORTHINGTON BUILDING
SPRINGFIELD, MASS.

R. L. DAY & CO.

NESTOR BROWN, Representative

BANKERS

Municipal and Railroad Bonds for Conservative Investment

Local Securities

Third National Bank Building **Springfield, Mass.**

Telephone Walnut 1972

35 Congress Street
Boston

N. Y. Correspondents
Remick, Hodges & Co.

Members New York and Boston Stock Exchanges

Seybolt & Seybolt
INVESTMENT SECURITIES
INCORPORATED

Third National Bank Building
Springfield, Mass.

Investment Bonds

Government	**Public Utility**
Railroad	**Industrial**

To yield 5 to 8%

Local stocks and bonds bought and sold
We appraise personal property of estates

Telephones Walnut } 1736 / 1737

E. S. Chase & Co., Inc.

(Established 1914)

A. B. FRANKLIN, Jr.
CHAS. H. KARR E. S. CHASE
HAROLD C. DUDLEY

THIRD NATIONAL BANK BUILDING
Springfield, Mass.

Telephone Walnut 1834 Room 212

High Grade Investments

New York, Pittsfield, Worcester, Providence and Boston Connections

---

Alden & Durant

Members New York Stock Exchange

Investments Bonds Local Securities

Correspondents of
HORNBLOWER & WEEKS
Private wire to New York and Boston

31 Elm Street Telephone Walnut 3103 **Springfield, Mass.**

W. S. W. Thompson

Investment Securities

Phone Walnut 3468 Local Securities a Specialty

Rooms 307-308, 356 Main Street **Springfield, Mass.**

Established 1915 **Telephone Walnut 186**

The

New Method Loan Company

A high grade organization, financed by business men, to provide funds for persons who are without banking credit or facilities.

Licensed By and Bonded To The Commonwealth of Massachusetts

Room 309
318 Main Street Springfield, Mass.

General Mortgage & Loan Corporation

Incorporated Under Massachusetts Laws

D. J. ST. GERMAIN, District Manager

Offering fully PARTICIPATING SHARES, amply secured by income producing Real Estate. Return on present selling price, 8% plus

Write, telephone or call for booklet

"Progress of Safety"

Local Offices
356 Main St., Suite (501) Springfield, Mass.

Office } Phone { Walnut 467
Residence } Phone { River 2006-2

Auctioneer

I CONDUCT Auction Sales on Commission basis—absolutely on Modern Systems. I also advance money if necessary.

Liquidation by public auction has been proven the most modern successful way for people who have been forced to retire from business.

For the past six years I have conducted 80% of all the auctions in this vicinity. There must be a reason for it.

Bank and commercial references.

Barnett Carter

Telephone Walnut 2742

Room 604, 318 Main Street

Springfield, Mass.

Over fifty per cent of your customers move each year, and just as many new customers move into your trade territory.

If your advertisement is in the City Directory the new customers in your territory will find you.

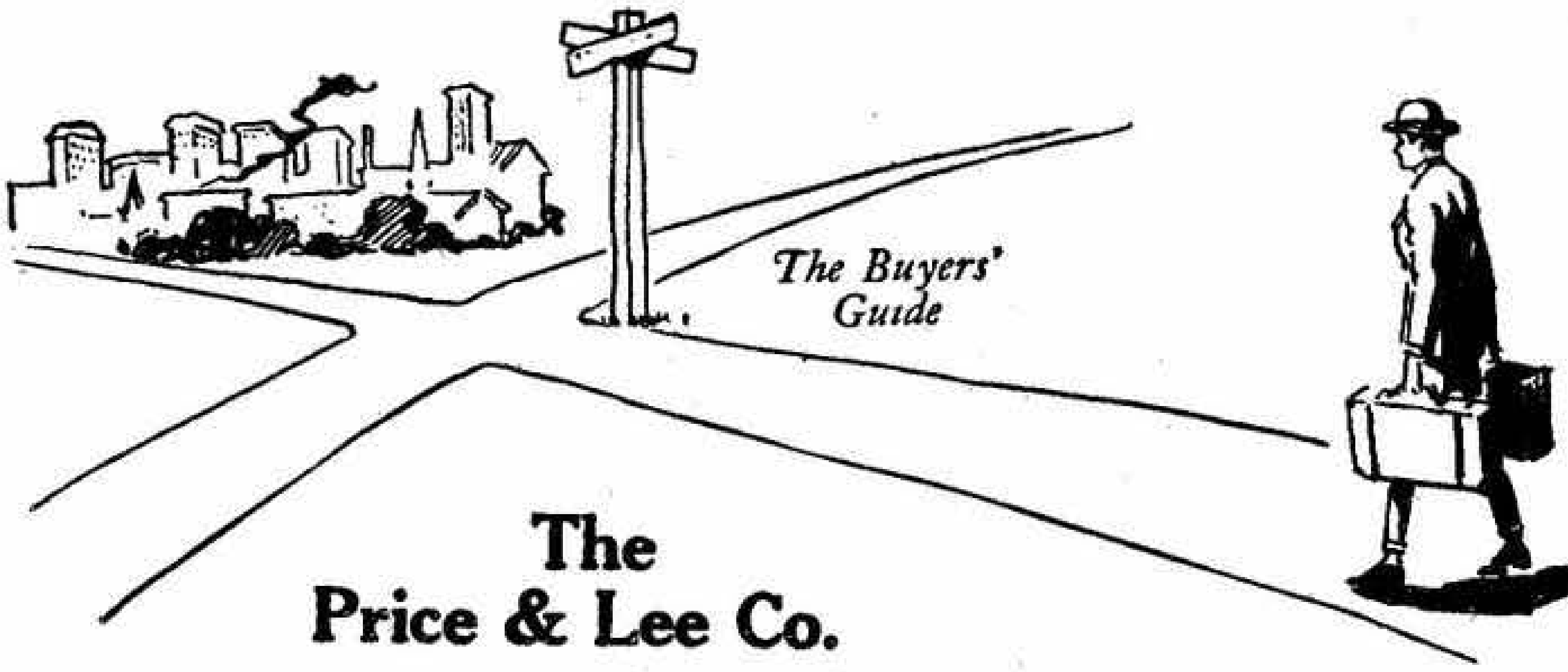

The Price & Lee Co.

Hours 9 A. M. to 4 P. M. Saturday 9 A. M. to 1 P. M.
Monday 9 A. M to 7.30 P. M.

The Morris Plan Company

of Springfield

30 Vernon Street

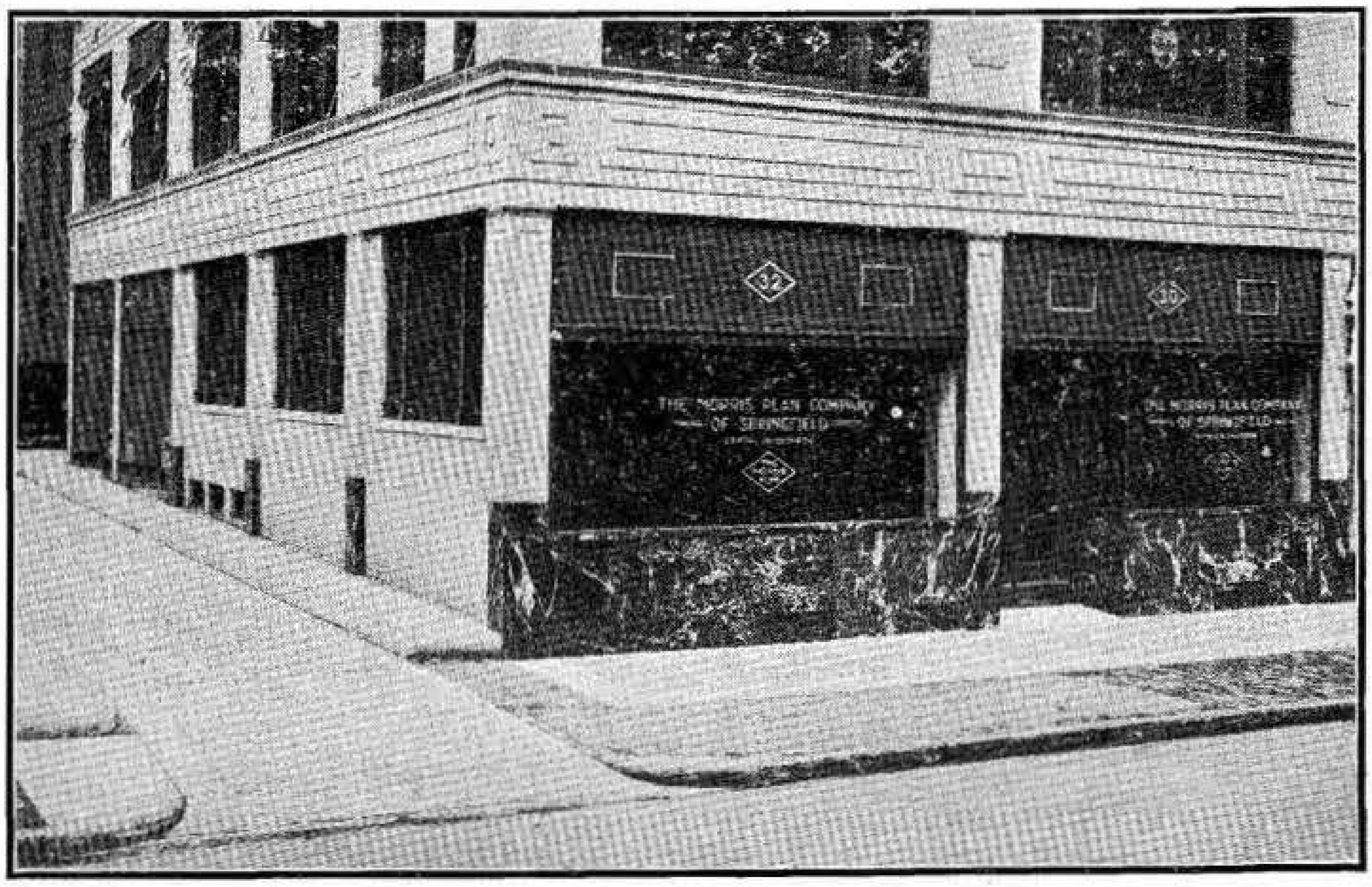
32
THE MORRIS PLAN COMPANY OF SPRINGFIELD
30
THE MORRIS PLAN COMPANY OF SPRINGFIELD

Capital $150,000.00
Surplus and Reserves Over $100,000.00

WILLIAM H. SARGEANT, President ELIPHALET T. TIFFT, Vice-President
RUSSELL C. SAYRE, Treasurer GUY L. PELTON, Assistant Treasurer

LOANS to reputable borrowers at reasonable rates of interest.

INVESTMENT CERTIFICATES bearing interest at 5 per cent. per annum. These certificates afford an excellent opportunity for the safe and profitable investment of idle funds.

Board of Directors

RALPH P. ALDEN, Vice-President Springfield National Bank
CHARLES H. BECKWITH, Attorney at Law
JOHN W. B. BRAND, Treasurer Springfield Institution for Savings
WM. H. HASKINS, Treasurer Union Trust Company
RAYMOND A. JACOBS, Asst. Vice-President Third National Bank
RUSSELL C. SAYRE, Treasurer Morris Plan Company
HAROLD A. LEY, President Fred T. Ley Company
G. FRANK MERRIAM, President Holyoke Card and Paper Company
WM. H. SARGEANT, Vice-President Mass. Mutual Life Insurance Company
ELIPHALET T. TIFFT, City Treasurer
CHARLES B. WHITNEY, Treasurer Wright-Ditson Victor Company

The Bank at Court Square

Make This Bank Your Bank

Savings Department **Commercial Department**

Foreign Exchange Department

Savings Clubs **Safe Deposit Department**

You are invited to open an account to-day. Courteous and efficient attention to each depositor.

Capital $500,000 ***Surplus and Profits $800,000***

GEO. A. MacDONALD, President
G. FRANK ADAMS, Vice-President
LEANDER W. WHITE, Vice-President
GEORGE J. CLARK, Cashier
CHARLES A. PIERCE, Asst. Cashier
CHAS. G. BUTTERWORTH, Asst. Cashier

BOARD OF DIRECTORS

H. A. MOSES
IRVING H. PAGE
JOHN PORTER
H. GOODMAN WATERS
EDWIN S. GARDNER
LEO L. LEY
JOSHUA L. BROOKS
HAROLD WESSON
FRANK D. FULLER
JAMES P. CLARK
GEORGE A. GALLIVER
EDWARD PYNCHON
G. FRANK ADAMS
GEO. A. MacDONALD
FREDERIC W. FULLER
ARTHUR T. MURRAY
HARRY S. BALDWIN

At Court Square **Springfield, Mass.**

The Chicopee National Bank

MEMBERS OF FEDERAL RESERVE BANK

Under the Supervision of the U. S. Government

A Springfield Institution

Deriving Its Authority From and Responsible To the United States Government

Capital Stock, - $ 500,000.00
Surplus and Profits, 1,000,000.00
Deposits, - - 9,000,000.00

A Depositary of the United States, State of Massachusetts, County of Hampden and the City of Springfield

Our Savings Department

affords full security for surplus funds and pays

4%

(Compounded quarterly)

Our Enlarged Safe Deposit Vaults

afford absolute protection for your securities, documents and other valuables at a merely nominal sum

HENRY H. BOWMAN, President
ROBERT W. DAY, Vice-Pres.
RALPH P. ALDEN, Vice-Pres.
WALLACE V. CAMP, Cashier
PHILIP S. BEEBE, Ass't Cashier
ERNEST J. WHEELER, Ass't Cashier
WINSOR B. DAY, Ass't Cashier

DIRECTORS

HENRY H. BOWMAN
CLIFTON A. CROCKER
ROBERT W. DAY
WILLIAM O. DAY
RALPH W. ELLIS
HENRY A. FIELD
WILLIAM C. GODFREY
HENRY R. JOHNSON
G. FRANK MERRIAM
FRANK H. PAGE
JOHN D. PLUMMER
FRANK G. TOBEY
CHAS. E. VAN NORMAN
HARRY G. WEBSTER
EDWARD H. WILKINSON
RALPH P. ALDEN
WALLACE V. CAMP

SPRINGFIELD NATIONAL BANK

CORNER, MAIN AND BRIDGE STREETS

Chapin National Bank

Springfield, Mass.

Cor. Main and Lyman Sts.—near the Arch

DEACON SAMUEL CHAPIN
1675

Capital $500,000

Harry A. Woodward, President
John C. Kemater, Vice-President
Harry Wells, Cashier

DIRECTORS

Chester W. Bliss
Luman S. Brown
E. M. Coats
Herman Isenburg
H. A. Woodward
F. E. Carlisle
C. C. Jenks
Harold A. Ley
John C. Kemater
Howard F. Metcalf
J. C. Pooie
Raphael Sagalyn
Charles T. Shean
E. C. Spear
Albert Steiger
William M. Stevenson
Frank H. Wesson
Wallace H. Bradley
John M. Collins
F. A. Upham

THIS bank has 12 INTEREST DAYS a year

Money you deposit in our SAVINGS DEPARTMENT draws interest from the 5th day of each month. EXEMPT FROM MASS. INCOME TAX.

And you are privileged to withdraw your money at any time, practically without loss of interest.

2% INTEREST PAID ON DAILY BALANCES OF $200 or over in our COMMERCIAL DEPT.

Open an account NOW at whichever of our 3 offices is most convenient for you.

Atlas Trust Co.

Main Office
455 MAIN STREET

Branch
145 MAIN STREET
Above the Arch

Branch
144 MAIN STREET
Indian Orchard

Hours : 9 A. M. to 3 P. M. Saturday : 9 A. M. to 12 M.
Monday Evening : 7 to 9

SPRINGFIELD
Institution for Savings

Established 1827

Banking Room :
Elm Street, Court Square, Springfield, Mass.

DEPOSITS	**$31,007,337**
NUMBER OF DEPOSITORS . . .	**56,958**

WINFORD N. CALDWELL, President
A. A. PACKARD, Vice-President
JOHN W. B. BRAND, Treasurer
HAROLD W. HAWKES, Assistant Treasurer
ALFRED H. HASTINGS, Assistant Treasurer
ALFRED LEEDS, Clerk

TRUSTEES

W. N. Caldwell
Homer L. Bosworth
A. A. Packard
A. W. Damon
Fred'k Harris
Walter L. Mulligan
Lyman W. Besse
Wm. H. Sargeant
John W. B. Brand
William W. McClench
James W. Kirkham
George B. Holbrook
George Dwight Pratt
Alfred Leeds
Harold A. Ley
A. W. Gilbert
Wallace R. Heady

Any sum not exceeding Two Thousand Dollars will be received on deposit and compound interest allowed until principal and interest amount to Four Thousand Dollars.

Incorporated 1852

Hampden Savings Bank

"Where Savings Are Safe"

247 Main Street (near Lyman), Springfield, Mass.

Deposits - - $6,706,090

HOURS : From 9 A. M. to 3 P. M.
Saturdays, 9 A. M. to 12 M.
Friday evenings, 6 to 8 P. M.

INDIVIDUAL DEPOSITS are received from $1 to $2,000 and are allowed to accumulate by additions of interest, to $4,000.

JOINT ACCOUNTS payable to either or the survivor of either are received from $1 to $4,000 and are allowed to accumulate, by additions of interest, to $8,000.

Interest begins from the fifteenth day of each month and is tax exempt in Massachusetts.

FREDERICK H. STEBBINS, President
HOWARD R. BEMIS, Vice-President
CHARLES H. MULLIGAN, Vice-President
JOHN B. PHELPS, Treasurer
FRANK L. WHITLOCK, Assistant Treasurer
THEODORE H. NYE, Clerk

TRUSTEES

Arthur A. Adams
George A. Bausman
Howard R. Bemis
Ernest D. Bugbee
S. Richard Carlisle
George R. Estabrook
William E. Gilbert
Charles H. Mulligan
Theodore H. Nye
Frank B. Powers
Mase S. Southworth
Frederick H. Stebbins
Albert Steiger
Eliphalet T. Tifft
Frank J. Weschler

This is a MUTUAL savings bank having no stockholders

SPRINGFIELD FIVE CENTS SAVINGS BANK

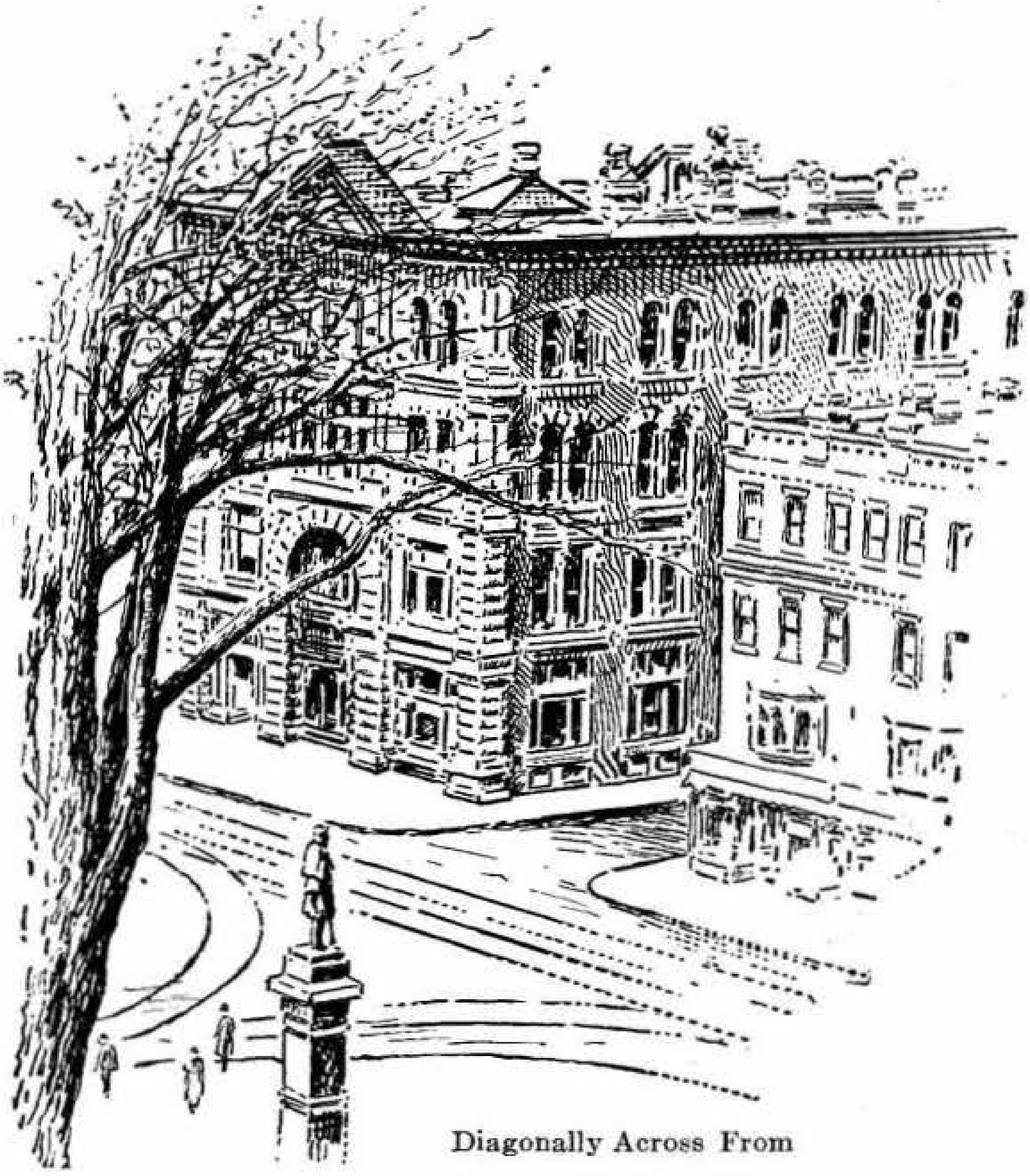

Diagonally Across From

COURT SQUARE

INCORPORATED 1854

NEWRIE D. WINTER, Pres. RALPH W. ELLIS, Treas.
THEODORE B. WINTER, Asst. Treas.

Assets over $14,000,000

Deposits go on interest the 15th of every month.

Dividends—January 20th and July 20.

This is a Mutual Savings Bank. Its investments are regulated by special State Laws. It is examined Annually by State examiners. All profits belong to the depositors and, after accumulating such surplus as will protect against all possible contingencies, the balance is paid to depositors in semi-annual dividends, which also draw interest if not withdrawn.

Open Daily (except Saturdays) 9 to 3.
Saturdays 9 to 12.
Monday Evenings 6 to 8.

The H. R. Huntting Co., Inc.

Booksellers and Bookbinders

Dealers in

Standard Books	Rare Books Relating to	Out of Print Books
Fine Editions	American History	Public Libraries Supplied
Reference Works	a Specialty	Catalogues Issued

Telephone River 3110

29 Worthington, Myrick Bldg. Springfield, Mass.

The H. R. Huntting Co., Inc.

Manufacturers of

Loose Leaf Binders
Catalog Covers, Price List Covers, etc.

in Cloth, Leather and Imitation Leather

Consult us on your next Catalog Cover problem. Samples on approval

Myrick Building Worthington Street Springfield, Mass.

John F. Lougee

Carpenter and Builder

Contracting and General Jobbing

Estimates Furnished Contracts Taken

Telephone Connection

Office and Shop, 315 King St. Springfield, Mass.

W. A. Chaplin G. H. Chaplin

Chaplin & Chaplin

Architects and Builders

Specialists in the Sale and Development of Commercial Properties

Real Estate Mortgages Fire Insurance Appraisers

Telephone R-4391

Office: (523), 374 Main St. Springfield, Mass.

Daniel W. Mellen

Mason Builder and Contractor

Office, (507) 293 Bridge Street
Telephone River 4845
Yard, Armory opp. Summer St., Springfield, Mass.
Residence, 152 Bowles Street
Telephone River 5216

William W. Davis

(Successor to E. T. Davis & Son)

General Contractor and Mason Builder

**Concrete Work in All its Forms and
All Branches of Mason Work**
Granolithic Walks a Specialty
Estimates Furnished
97 Bellevue Avenue **Telephone River 526** **Springfield, Mass.**

MEYER MISHKIN
Telephone Walnut 2615M

LOUIS KASOFSKY
Telephone Walnut 2615W

The Meyer Construction Co.

Builders and General Contractors

Telephone Walnut 930
Room 614
318 Main Street, **Springfield, Mass.**

George H. White

Carpenter and Contractor

Jobbing a Specialty

Telephone River 1842

Shop and Office 735 Worthington Street

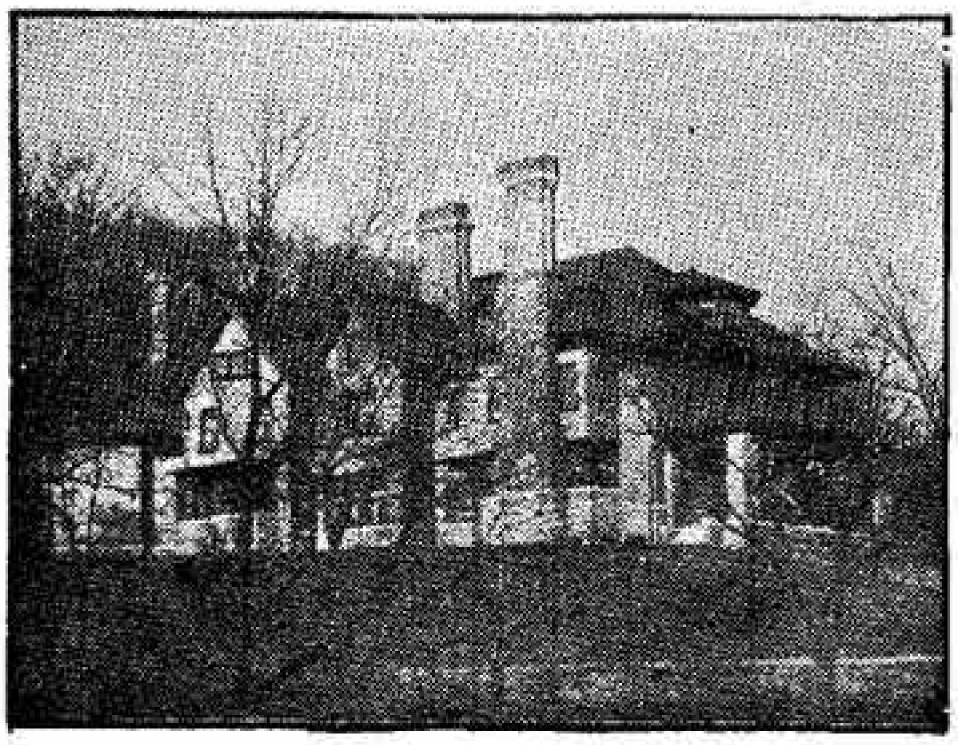

A.G. Chapman

Carpenter and Builder

All Kinds of Jobbing

Telephone River 3489

Shop, with Power:
655 Worthington Street
Springfield, Mass.

M. BENNETT **H. GLAZER**

We Wreck Anything Wreckable

Springfield Wrecking Co.

Building Wreckers

New and Second Hand
Building Materials

Everything in the Building Line

Yard and Office, 128 No. Main Street

Telephone Walnut 990 **Springfield, Mass.**

JNO. R. DRISCOLL

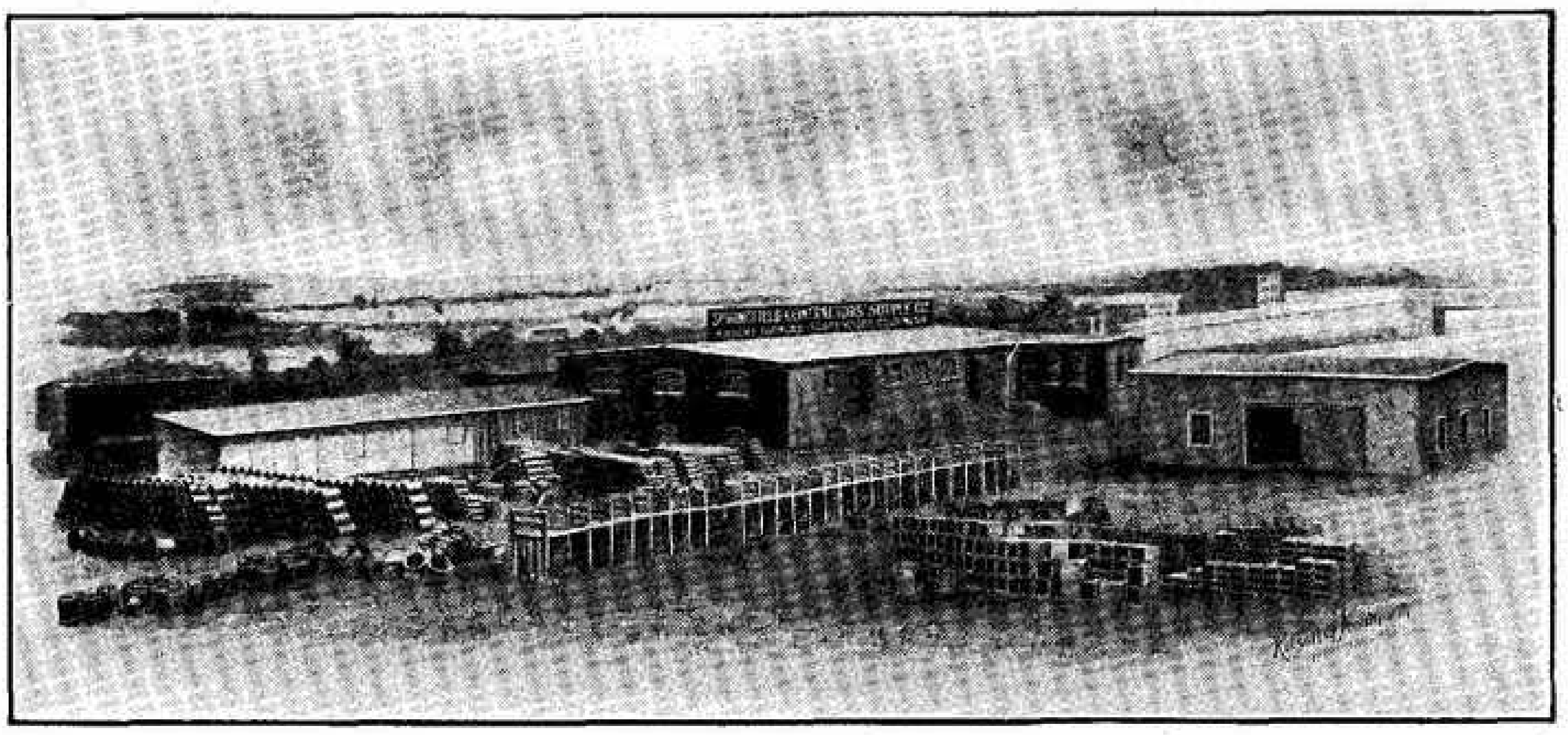

CONTRACTORS', MASONS' AND BUILDERS'

SUPPLIES

NAPIER STREET

SPRINGFIELD, MASS.

- PORTLAND CEMENT
- KEENE'S CEMENT
- LEFARGE CEMENT
- WHITE CEMENT
- LUMP LIME
- GRANULATED LIME
- PLASTERING HAIR
- WALL PLASTER
- PLASTER PARIS
- FACE BRICK
- FIRE BRICK
- FIRE CLAY
- ASBESTOS BOARD

- SEWER PIPE
- FLUE LINING
- PARTITION BLOCKS
- CONCRETE REINFORCEMENT
- LALLY COLUMNS
- METAL LATH
- PLASTER BOARD
- WALL BOARD
- BUILDING PAPER
- ROOFING PAPER
- WATERPROOFING
- CONCRETE HARDENER
- ASBESTOS SHINGLES

SPRINGFIELD CONTRACTORS' SUPPLY COMPANY

New England Pulp Plaster Co.

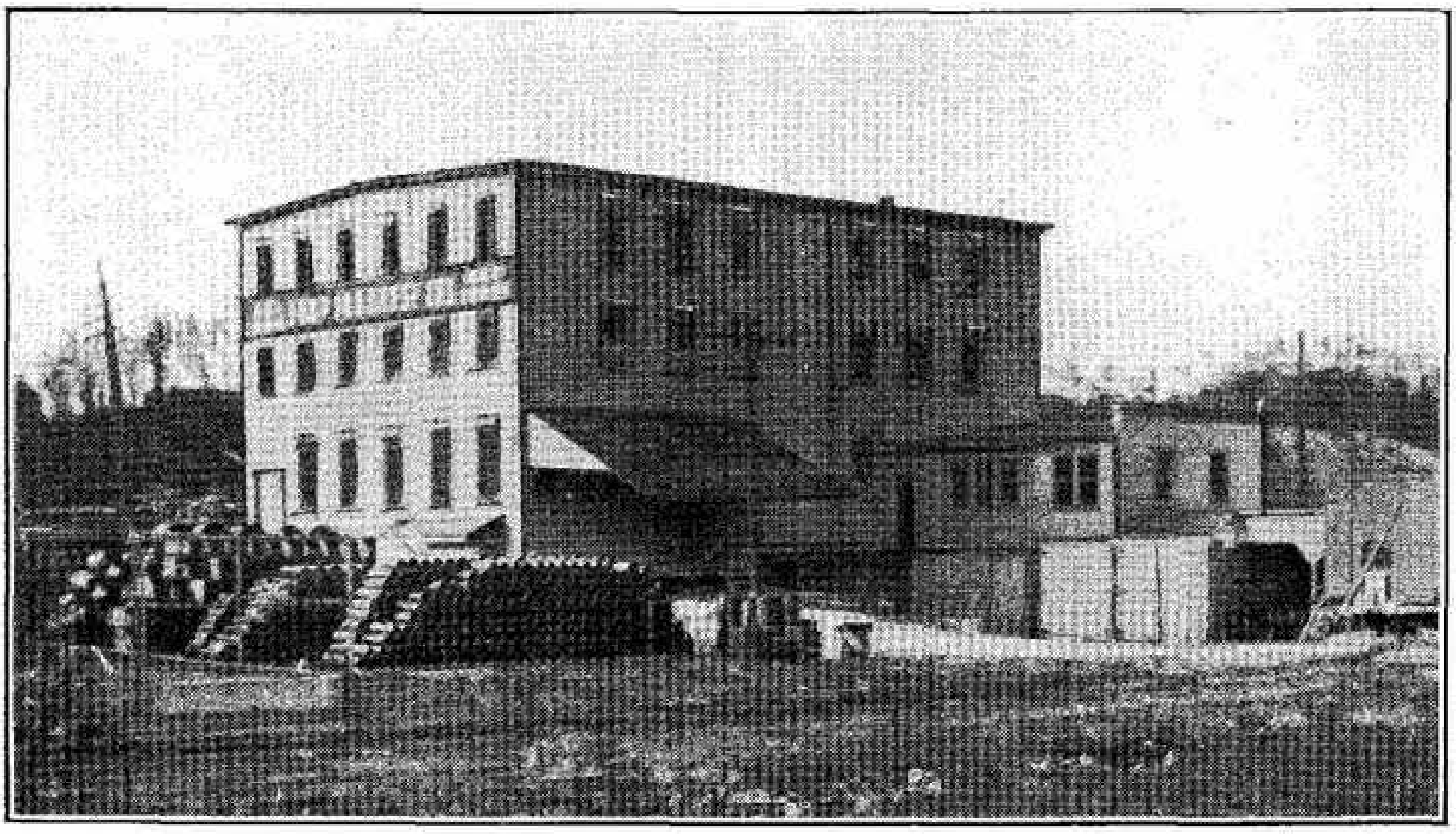

Dealers in

Lumber

Builders' and Masons' Supplies

- Portland Cement
- Waterproofing
- "Elastica" Stucco
- Wall Board
- Metal Laths
- Fireplace Fittings
- Shingles
- Ash Doors
- Cleanout Doors
- Face Brick
- Floor Tile
- Wall Tile
- Plaster Board
- Roofing Paper
- Flue Lining
- Asphalt Shingles
- Lime
- Nails
- Building Paper

Telephones Walnut 2310 and 2311

102 Albany Street **Springfield, Mass.**

T. Shea, Inc.

Mason Supplies, Roofing, Asphalt Shingles and Wall Board

Sewer Pipe and Coal Dealers

Special Attention to Freight Work

Telephones Walnut { 3380 / 3381

Office, 351 Bay Street **Springfield, Mass.**

Crescent Carpet Cleaning Co.

N. H. Piligian & Co., Props.

Carpet Cleansing

By Which Process Do You Have Yours Cleaned?
Tumbler—Compressed Air—Steam, Hand Washing

WE HAVE THEM ALL

Oriental Rugs—Cleansed and Washed By Persian Process. Repaired and Stretched By Native Experts. Estimates Cheerfully Given Booklets Sent on Request

Telephone River 3196

56 Harrison Ave., Corner Dwight St., Springfield, Mass.

The SIGN OVER YOUR DOOR
DRUGGIST

Means something to you

But it is only seen by people who pass your way

MAKE IT VISIBLE ALL OVER THE CITY

by being listed in large type under every heading in the CITY DIRECTORY, where a buyer might look for you—giving information that a buyer wants when he wants to buy.

Advertising That Lives and Works for a Year

The Price & Lee Co.

Springfield Chamber of Commerce

Massachusetts

Walter R. Weiser,	*President*
Harry C. Beaver,	*Vice-President*
Fred C. Brigham,	*Vice-President*
George Hayden,	*Vice-President*
Wallace H. Bradley,	*Vice-President*
Ben A. Hapgood,	*General Secretary*
Raymond T. Wilber,	*Associate Secretary*
Nelson N. Marshman,	*Associate Secretary*
Wm. M. Stephenson, Jr.,	*Associate Secretary*
Raymond H. Flagg,	*Treasurer*
Gerald A. Torrence,	*Auditor*

Chemists,—Cigars,—Civil Engineers

Emerson Laboratory

Analytical and Consulting Chemists

Telephone River 543

145 Chestnut Street **Springfield, Mass.**

Joseph Whitcomb & Co.

Cigar Manufacturers and Wholesale Tobacconists

Leading Brands of Cigars

Tel. and Tel., Winthrop, U. S. A.,

Anniversary, Mt. Tom, New Model, High Test, York

21 Railroad Street **Springfield, Mass.**

Fred W. Nash Co.

FINE STATIONERY
OFFICE SUPPLIES
FOUNTAIN PENS
GREETING CARDS

A GOOD SHOP TO KNOW ABOUT
NASH'S

MAGAZINES AND
POPULAR FICTION
SMOKERS' ARTICLES
CIGARS AND PIPES

The Stationery Shop of Springfield
371 Main Street

The Third National Cigar Stand
387 Main Street

F. P. Cobb F. M. Beesley R. P. Miles

Cobb, Beesley & Miles

CIVIL ENGINEERS AND SURVEYORS

435 Court Square Theatre Building
Telephone River 5131

31 Elm Street **Springfield, Mass.**

H. W. STEELE
Telephone Walnut 1897

F. C. STEELE
Telephone River 6311-W

Steele Bros.

Civil Engineers
and Surveyors

44 Elm Street
West Springfield, Mass.

Besse-Carpenter Co.

Clothiers
Hatters
Outfitters

Boots
and
Shoes

350-352-354 Main Street
Springfield, Mass.

This Store is the Home of
Hart, Schaffner & Marx
CLOTHES

Woods-McNamara Co.

Formerly The W. J. Woods Co.

311-313 Main Street
Springfield, Mass.

D. H. Brigham & Co.

Women's Apparel
and
Furs of Quality

Springfield ∴ Massachusetts

BOSTON BROCKTON BEVERLY HYDE PARK LYNN
PROVIDENCE SPRINGFIELD WORCESTER SALEM

K
KENNEDY'S
THE
LIVE STORE

The Two Big K's in Merchandizing

Kuppenheimer & Kennedy

WE feature this famous line of nationally known clothes because it is a recognized *standard*—generally accepted as full value for the money.

To wear Kuppenheimer clothes marks you as a man of large vision, discrimination, taste and sound judgment.

Kennedy's

"THE LIVE STORE"

Kennedy's Corner **Main and Taylor Streets**

The Woman's Shop

Specialists
in Distinctive
Outer Apparel
for Women

417-421 Main Street **Springfield, Mass.**

Samuel F. Punderson Henry F. Punderson

R. W. Rice Coal Co.

COAL

Telephone River 4180

146 State St. and 29 Logan St. **Springfield, Mass.**

Office, Rooms 422-423, 387 Main Street, Springfield, Mass.

Chas. D. Farnsworth, Inc.

COAL

Any Amount **Anytime** **Anywhere**

Elevators and Storage Yards **16 Union Street, West Springfield, Mass.**

W. B. Farnsworth, Pres. W. G. Tait, Treas. and Mgr.

The Dexter, Root Co.

Dealers in

COAL

Telephone River 1297

Office, 9 Randall Avenue **Springfield, Mass.**

Fred S. Belden President and Treasurer	M. A. Maynard Vice-President	Ralph A. Rathbun Clerk

Maynard Coal Co.

Old Company's Lehigh
Our Specialty

Office and Yard
852 State Street
Phone River 3533 and 3534

Branch Office
127 State Street
Phone River 5652

Springfield Coal Co.

formerly **Springfield Coal and Wood Co.** Call River 492-W 492-R

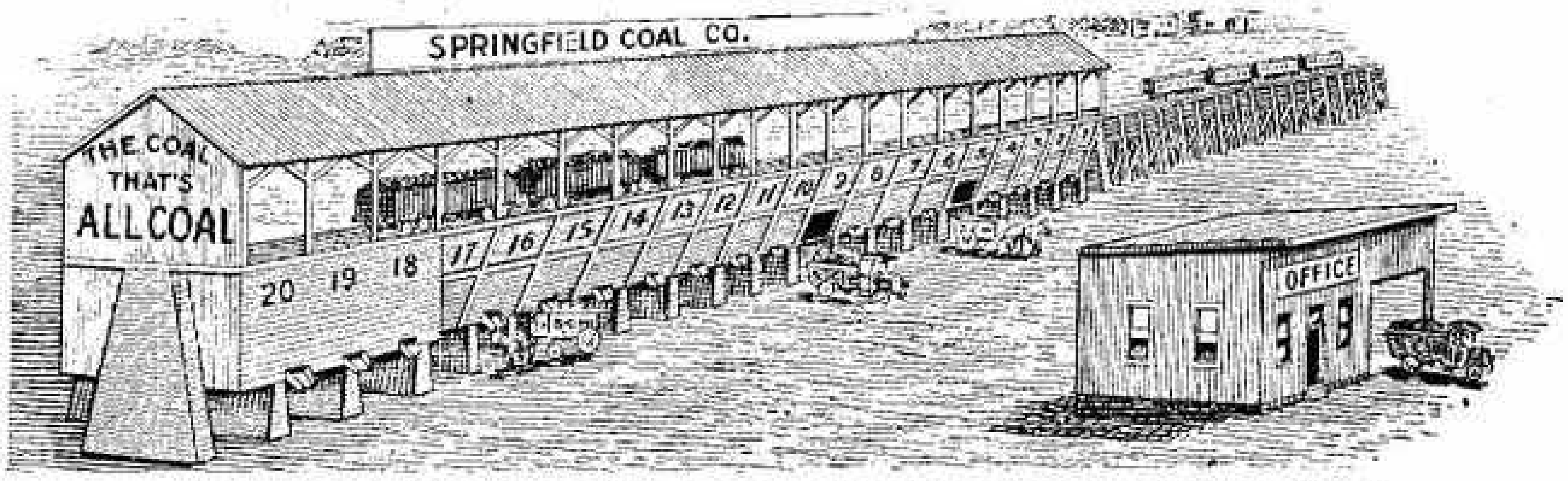
SPRINGFIELD COAL CO.
THE COAL THAT'S ALL COAL
20 19 18 17 16 15 14 13 12 11 10 9 8 7 6 5 4 3
OFFICE

Our Huge Plant enables us to give Service and Clean Coal

155 Main Street **Plant Armory Street Avenue**

Springfield Fuel Co.

Quality and Service

BROWN'S QUICK FIRE CHARCOAL

Charcoal in bags

Call River 2555

Coal in bags

Armory Street Ave. **Springfield, Mass.**

C. E. & F. A. Abbe

Coal Dealers

Clean Coal—Auto Truck Delivery

Prompt Service

Telephone Walnut 1668

30 Allen Ave. Near junction of Orange and Allen Sts.

Don't Hunt for Sullivan, He's Busy

T. J. Sullivan Coal Co.

Finest Quality Prompt Service

Telephone River 2032-R, 3337

Office, 310 Main Street **Whitney Building**

BEACON SYSTEM

Remember the "**Beacon System**" was established in 1909 and has since been the leading agency in Western New England. Use the "**Beacon System**" exclusively!

"We'll get the money—and so will you"

Jensen's

Maker and Retailer of

Fine Chocolates

315 Main Street **Fuller Building**

TAIT BROS., Inc.
132-134 Cass Street

Milk and
Cream
and
Ice Cream

The Most
Sanitary Plant in
New England

Tait's Milk Teams Go
on Every City Street

SPRINGFIELD, MASS.

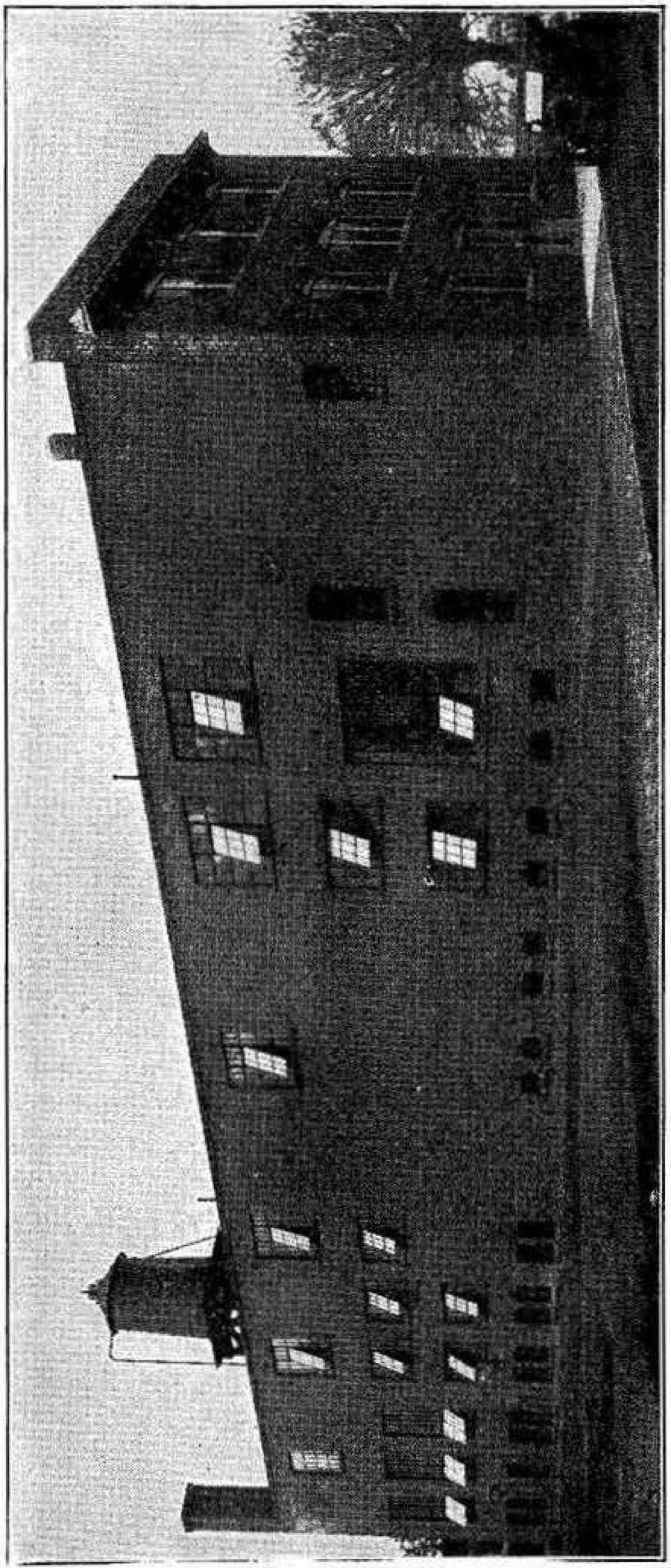

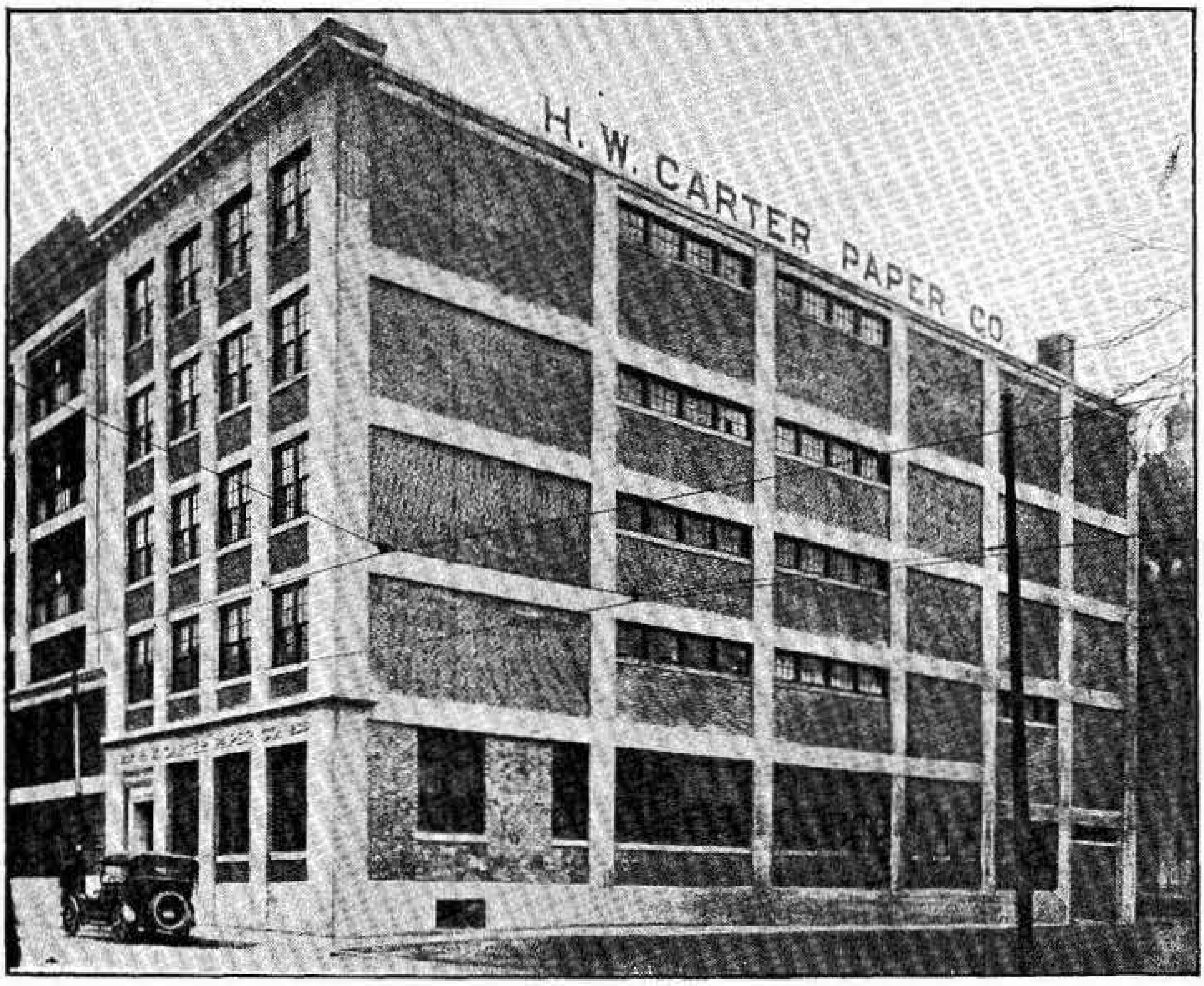

Office and Warehouse Building and Garage for The H. W. Carter Paper Co.

General Contractors

for

Mill Construction

Reinforced Concrete

Industrial Buildings **Earth Work**

Foundations

Ernest F. Carlson Co.

Springfield, Mass.

Massasoit Building **244 Main Street**

The LEY

ORGANIZATION

With Its Army of Trained Employees

And About a

Two Million Dollar Investment

Is at the command of Corporations
and Individuals seeking
the execution of

EXACTING CONTRACTS

in

**Industrial and Monumental Buildings
Power Plants, Dams, Bridges
and Railroads**

Electric Conduits and Transmission Lines

FRED T. LEY & CO., Inc.

GENERAL CONTRACTORS

BOSTON SPRINGFIELD NEW YORK

General Contractors

Pavement, Concrete
and Building Construction

Steam Shovel Excavations

Adams & Ruxton Construction Co.

Rooms 810-811 Telephone River 5393
Third National Bank Building
387 Main Street Springfield, Mass.

Thomas Cordner Residence Telephone River 5709-R

Cordner & Montague

General Contractors

Railroads, Highways, Bridges, Sewage Systems, Water Works
Dams, Concrete Construction, Granolithic Sidewalks
Excavating and Grading

373 Bay Street Telephone River 5709-W Springfield, Mass.

J. G. Roy & Sons Co.

BUILDING CONTRACTORS

Industrial	Residential
Public	Religious
Educational	Social

Telephone River 561

21 Silver Street Springfield, Mass.

Edward Radding Construction Company

General Contractors

Industrial	Residential
Garages	Apartment Houses

Room 308 Tel. Walnut 450

258½ Main Street Springfield, Mass.

and Providence, Rhode Island

J. E. FITZGERALD, President **W. H. BOWKER**, Secretary and Treasurer

W. E. LOVELACE, General Manager

The New England Construction Co.

Railway and General Contractors

Telephone

274 Main Street **Springfield, Mass.**

Heavy Haulage Co., Inc.

Hauling Done by the Day, Contract, Tonnage, or Yardage

Telephone Walnut 3117

2 Fulton Street **Springfield, Mass.**

YOUR "NEIGHBORHOOD STORE"

Sells the RED ARROW GUIDE → NEW MAP SHOWING STREETS

Street Guide Giving Descriptions and Intersections

Save Time and Worry **BUY IT AND BE PLEASED**

THE PRICE & LEE CO., Publishers

Hurlburt & Doran

Tile, Marble, Terrazzo Contractors

Brick Fireplaces a Specialty

Joseph F. Doran

Mason Contractor

Cement Walks and Art Brick Work Specialized

37 Stockbridge Street Telephone River 3410 **Springfield, Mass.**

J. P. Falt Co.

Cut Stone Contractors

Indiana Limestone

Office, Room 610, 33 Lyman Street, Springfield, Mass.

Western Works, Bedford, Indiana. Longmeadow Quarries
at East Longmeadow, Mass.

Residence, 938 Belmont Avenue *Telephone River 5013*

Oscar F. Carlson

Boiler Setting High and Low Pressure

Repair Work and Mason Contractor

145 State Street Springfield, Mass.

Reynolds & Co.

Earthwork Contractors

Landscape Gardeners

357 Maple Street **Springfield, Mass.**

FRED E. SACKETT, President FRANK H. SACKETT, Treasurer

Sackett Bros. Co.

CONTRACTORS for Sewers, Excavating and Grading, Turfing, Concrete Construction, Stone and Brick Pavings, Artificial Stone Walks, Etc.

Granolithic Sidewalks a Specialty

850 Worthington Street Office Phone River 245 **Springfield, Mass.**

Antonio (Tony) Gagliarducci

General Jobber

Agricultural and Landscape Gardener. Sewer Contractor and Cesspool Cleaning. Cement Sidewalks and Cellars. Care of Lawns a Specialty. Grading. Fruit Trees and Grape Vines Trimmed and Sprayed. House Cleaning. Boilers and Furnaces Cared For.

Loam, Compost, Fertilizer and Grass Seed for Sale

Telephone Walnut 2115

246 Mill St. cor. Knox St. **Springfield, Mass.**

Frederick A. Weake, Inc.

Contractors for Plain and Ornamental

Plastering and Stucco Works

Works
172 Lebanon Street
Telephone River 4196

Office
Stearns Building
Telephone Walnut 1630

Springfield, Mass.

Spooner Copper Pumps
Paper Mill Work a Specialty

Repairing and Tinning
Cooking Coppers

P. Doyle & Son

Brass Workers
and
Coppersmiths

103 Nursery Street Springfield, Mass.
Telephone Walnut 3067

Cornices and Skylights

E. C. Atwater & Co.

Manufacturers of Cornices
Skylights, Gutters, Tin Roofing
General Jobbing
Estimates Furnished on Application
Telephone Connection
23 Bond Street Springfield, Mass.

Springfield Metal Ceiling Co.

OUR Specialty is **Metal Ceilings and Metal Sidewalls**
Largest Stock in Western Massachusetts

Estimates Furnished for Material
or Work Installed Correct
Complete and Guaranteed

23 Bond Street **Phone River 788**

Frank E. Treuchet Co.

Sheet Metal Contractors

Cornices, Skylights
Roofing, Metal Ceilings
and Job Work

Telephones Office, River 4385
Res., River 2693-W

33 Sanford St. Springfield, Mass.

DRESS UP

your business. Put your name in bold face type under every heading that describes your product.

IT PAYS

J. Fieldstein

Cornices
and
Skylights
Gravel
Paper
Shingles
and All Kinds of
Tin Roofing

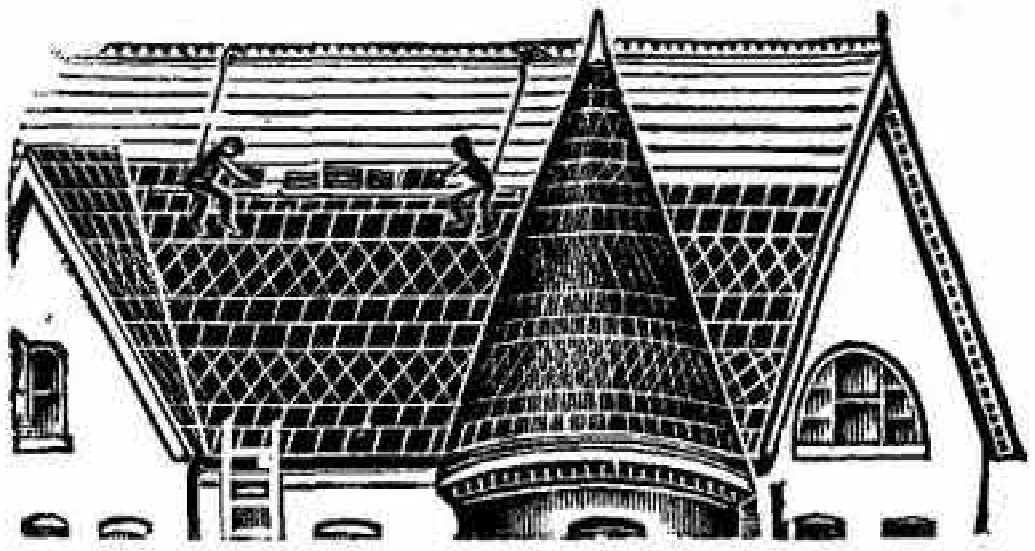

Sheet Metal
Work
Metal Ceilings
Furnace Work
Copper Work

General Jobbing

Estimates Furnished

Telephone Connection

108 Sharon Street **Springfield, Mass.**

Morris Katz

Sheet
Metal
Works
Cornices
and
Skylights

Roofing
Metal
Ceilings
and
General
Jobbing

Furnaces Installed and Repaired

Estimates Cheerfully Furnished

Telephone River 1167 Tel. Residence Walnut 1166-W

149 Sharon Street **Springfield, Mass.**

DENTISTS' AND SURGEONS' SUPPLY CO.

Factory Hospitals Installed Sick Room Necessities
Dental Supplies Surgical Equipment

Retail Dept., Phones Walnut 2010 and 2011

340 Bridge Street **Springfield, Mass.**

Edwin O. Hapgood, President Howard L. Kinsman, V. Pres.
Samuel S. Pease, Treasurer

H. & J. Brewer Company

WHOLESALE DRUGGISTS

Heavy Chemicals, Acids, Oils, Etc.
Complete Stock of Patent Medicines, Drugs and Pharmaceuticals
Soda Syrups, Fruits and Supplies

Telephone Walnut 3480

404 Dwight Street **Springfield, Mass.**

Samuel Abrams

TRADE SPRINGFIELD MASS. HOME CITY MARK

KNIT GOODS

Home City Brand

Underwear and Hosiery

Saline Knit Sweater Coats

56 Taylor Street Telephone River 3128 **Springfield, Mass.**

THE MT. TOM FRENCH DRY CLEANING WORKS
HOLYOKE MASS.

Mt. Tom French Dry Cleaning Works

Works and Office: 146 Brown Avenue
HOLYOKE, MASS.
Telephone 2110

Work Called For and Returned
Prompt and Satisfactory Service

We handle the Most Valuable Laces and Lace Dresses Evening and Opera Gowns of Any Description

Holyoke Fur Storage

Mail Orders Promptly Attended To

HERMANN BOSBACH, Prop.

Reliable Dry Goods Co.

Wholesale

We are Sole Distributors in the United States of the

DEBE DB BRAND

Hosiery and Underwear for Men, Women and Children

Try this Brand. It is better in quality and workmanship than others for the same price

We are also mill agents for the

Butterfly Hosiery and Bear Brand Hosiery

Our Aim Is To Live Up To Our Name

15 Hampden Street Telephone River 2026 **Springfield, Mass.**

Works, 920 Main Street, Holyoke **Established 1878** **Incorporated 1919**

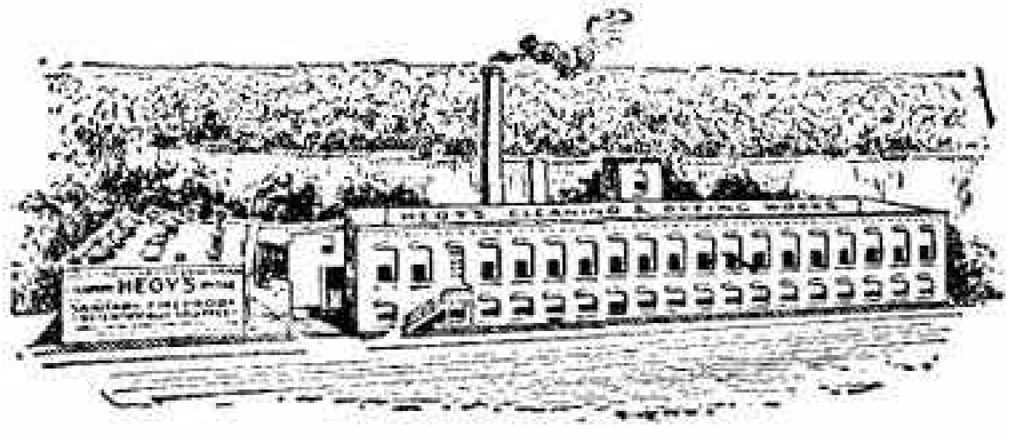

HEGY'S

Master Cleansers and Dyers

of Garments, Rugs and House Furnishings

Springfield Store Phone R-7525 Motor Delivery **135 State Street**

Young Men's Christian Association

A Character Forming Club for Men and Boys

Reading Rooms	Bible Classes
Six Pocket Billiard Tables	Sunday Meetings
Northeastern College Courses	Two Gymnasiums
Athletic Field	Forty-Four Showers
Summer Camp for Boys	Swimming Pool 75 ft. x 25 ft.
Employment Department	Five Bowling Alleys
150 Room Dormitory	Two Hand-Ball Courts
Complete Boy's Department	Wrestling and Boxing Room

Phone Walnut 1410

122 Chestnut St. **Springfield, Mass.**

ROBERT W. DAY, Pres. **W. L. MULLIGAN, Treas.**
LORENZO J. SCOTT, Manager

UNITED ELECTRIC LIGHT COMPANY

Electricity
For Light or Power Purposes
in any Quantity Desired

Offices
73 State Street

Service Building
210 Alden Street

Power Station
Foot of State Street
and at Indian Orchard

Springfield, Massachusetts

Electrical Engineers and Contractors

E. W. Ayer **W. H. Brown**

When selecting your

Electrical Contractor

Consider the service of

A & B Electric Company

151 State Street

Contractors – Engineers

Wiring for light, power and bells
FIXTURES—SUPPLIES—FIXTURE PARTS
EDISON MAZDA LAMPS

TRIUMPH MOTORS, Best in the long run
ARCO TEMPERATURE REGULATORS

Telephone Walnut 45

Murphy-Warren Electric Company

138 State Street

Electrical Service

Construction, Maintenance

Repairs Lighting Fixtures Appliances

Richard A. Turner & Co.

THOMAS M. DEVINE, Proprietor

Electrical Engineers and Contractors

Agents for Western Electric Motors, Generators and Telephones. Sturtevant Vacuum Cleaners

44 Taylor Street Telephone River 5371 **Springfield, Mass.**

Brightwood Electric Co.

EDWARD BUSSIERE, Prop.

Contractors, Engineers

Electrical Supplies
Residence Wiring
Motor and Bell Work
Electric Fixtures

Estimates of all kinds submitted on request

145 No. Main Street **Office Tel., Walnut 79** **Springfield, Mass.**

Interstate Electric

William H. Crowley, Proprietor

Office, Stearns Building, 293 Bridge Street
Telephone Walnut 204
Supply and Repair Department 47 Hillman Street
Telephone Walnut 205

SPRINGFIELD, MASSACHUSETTS

General Electric Motors, Lamps, Supplies
Construction, Power, and Illuminating Specialists

Lanfair Co.

Power Engineers

Reliabilty ∴ Efficiency

Boiler Efficiency. Generator and Motor Tests.

Motors, Generators, Batteries and Electrical Water Systems

ASK THOSE WHO KNOW

100 Dewey Street **West Springfield, Mass.**
Wiring Department, 69 Dwight Street **Springfield, Mass.**

Enterprise Plating Co.

Gold, Silver, Nickel, Copper and Brass Plating

Oxidizing, Chandelier Refinishing and Job Work a Specialty and Lacquering

Those having their plating done outside will find it to their advantage to send us samples of their work and get our prices, as we are satisfied we can compete in quality and price with any one.

49 Taylor Street **Phone River 2036** **Springfield, Mass.**

H. S. DURKEE C. T. WHITE A. H. TOWNE

Durkee, White & Towne

ENGINEERS

Topographic Surveys and Industrial Housing Development

Investigations, Reports, Surveys, Plans, Supervision of Construction Water Supply, Sewerage and Sewage Disposal, Roads, Bridges and Paving.

Telephone River 2496

Rooms 7, 8 and 9 **17 Hampden Street**

GIFFIN ENGINEERING SERVICE, INC.

MECHANICAL ENGINEERS AND DESIGNERS

(611) City Realty Building

145 State Street **Phone River 4552** **Springfield, Mass.**

Engineering School

Telephone River 3007 Director and Consulting Engineer, W. ROBERTS

Engineering School of Drawing

(Let Us Design, Detail or Trace for You)

Tools and Special Machines Designed

Tracing Detailing
Tool Design Machine Design
Inventions Developed

457 Main Street (opp. Court Square) Springfield, Mass.

William Roberts

Consulting Production and Efficiency Engineer

WE can aid you by increasing your production, cutting down your engineering overhead and assist you in locating machines to manufacture your products.

For service call River 3007

457 Main Street Springfield, Mass.

The Sign Over Your Door

Is a good thing, isn't it? You would not think of doing business without it.

But it is only seen by those who pass your way.

If you could put a sign where everyone could see it would it interest you?

THE CITY DIRECTORY

Is where people look for you when they want to do business. You should make it easy for them to find you, by putting such information as a buyer wants, in the Directory properly indexed under all headings where he might look for you.

To be properly registered costs less than to be left out

THE PRICE & LEE CO.

387 Main Street Springfield, Mass.

Reference Advertising

ONE year is the life of a City Directory. Every day in that year thousands of business men all over the country search its classified sections to find where nationally advertised goods may be purchased. City Directory ("Reference") Advertising is the completing girder in the bridge between dealer and consumer, and should be part of all national and local campaigns.

The Price & Lee Company

Members Association of North American Directory Publishers

New Haven, - Connecticut

Directory Publishers of

CONNECTICUT

Ansonia, Derby, Shelton and Seymour
Branford
Bridgeport, Fairfield, etc.
Bristol, Plainville, etc.
Danbury and Bethel
Meriden
Middletown and Portland
Milford
New Britain
New Haven and West Haven
New London and Groton
New Milford
Norwalk and South Norwalk
Norwich
Rockville
Southington
Stamford
Wallingford
Waterbury and Naugatuck
Willimantic
Winsted and Torrington

MASSACHUSETTS

Athol and Orange
Clinton and Lancaster
Fitchburg
Gardner
Holyoke and South Hadley Falls
Leominster
Northampton and Easthampton
Springfield, West Springfield and Chicopee
Westfield

NEW JERSEY

Elizabeth
Harrison and Kearny
Montclair, Bloomfield, etc.
Newark
The Oranges
Paterson
Summit

NEW HAMPSHIRE

Keene

NEW YORK

Kingston
Middletown
Newburgh

McCLINTOCK and CRAIG

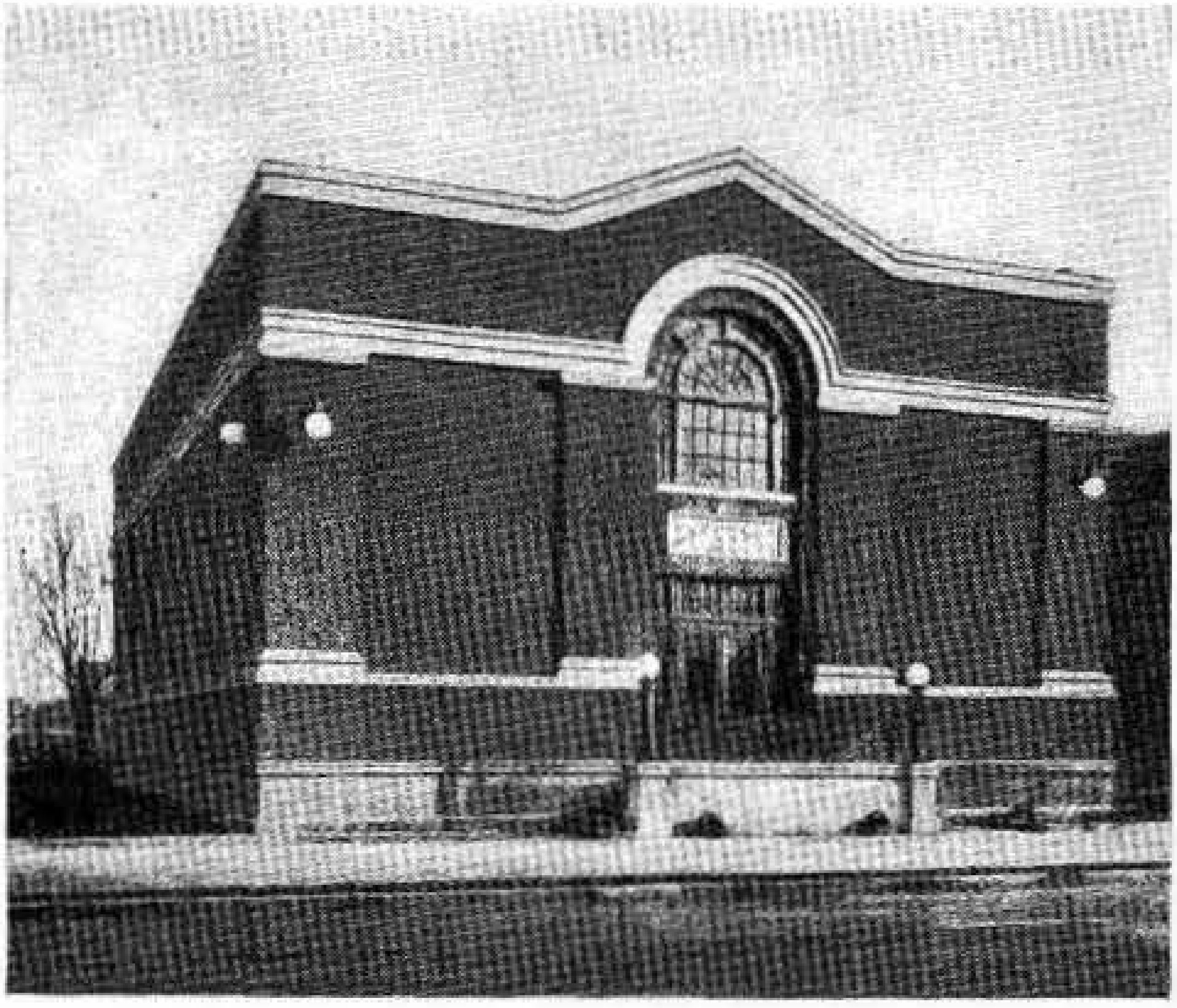

Sub-Station United Electric Light Company

ENGINEERS
AND
ARCHITECTS

Telephone River 3900

33 Lyman Street Springfield, Mass.

Henry J. Milner Co.

Engineers

Heating ***Ventilating*** ***Mechanical***

Sanitary ***Steam Power***

Plans ***Specifications***

Reports ***Estimates*** ***Supervision***

196 Worthington Street, Springfield, Mass.

(ESTABLISHED 1857)

Edward Wood Newton

New England Representative

The John B. Wiggins Co.,

ENGRAVERS - EMBOSSERS - STATIONERS

Every Style of Engraved Work Carefully and Correctly
Executed at Reasonable Prices.

69 Massachusetts Ave. Springfield, Mass.

Boston & Springfield Despatch Co.

Over-Night Service

TO FOLLOWING POINTS:

BOSTON
CHICOPEE
GREENFIELD
HARTFORD
PITTSFIELD
HOLYOKE
NORTHAMPTON
WARE
WORCESTER
WESTFIELD

**Springfield Office
36 Lyman Street**

**Boston Office
9 Otis Street**

Rogers Avenue Greenhouses

WOOD and SMITH, Props.

Wholesale and Retail
FLORISTS

Greenhouses and Salesroom

Telephone River 7504-W

444 Rogers Avenue Tatham, Mass.

H. C. PUFFER, Pres. and Treas. J. C. McVEIGH, Vice-Pres. H. R. PUFFER, Asst. Treas.

H. C. Puffer Co.

Dealers in

Flour, Grain and Feed

of All Kinds

**Grass Seed, Salt, Lime and Fertilizers
Mixed Car Loads a Specialty**

Office, 194 Lyman St. Mill and Elevator, 186 and 194 Lyman St.
Telephones, River 3754 and River 3755 Springfield, Mass.

George Methe

Distributor of the Celebrated Purina Chows

Packed and Sold Only in the Famous Checkerboard Bags

LUCKY FLOUR

Also Dealer Hay, Flour and Poultry Supplies

Garden, Grass Seeds and Fertilizers

Poultry, Pigeons, Horses, Pigs, Cows and Steers

PURINA CHOWS

489-493 Worthington St. Phone River 866 **Springfield, Mass.**

E. A. BYRON

FUNERAL DIRECTOR AND EMBALMER

Office and Residence
18 Winthrop St., Springfield

LADY ASSISTANT
Telephone River 482

AUTO SERVICE A SPECIALTY

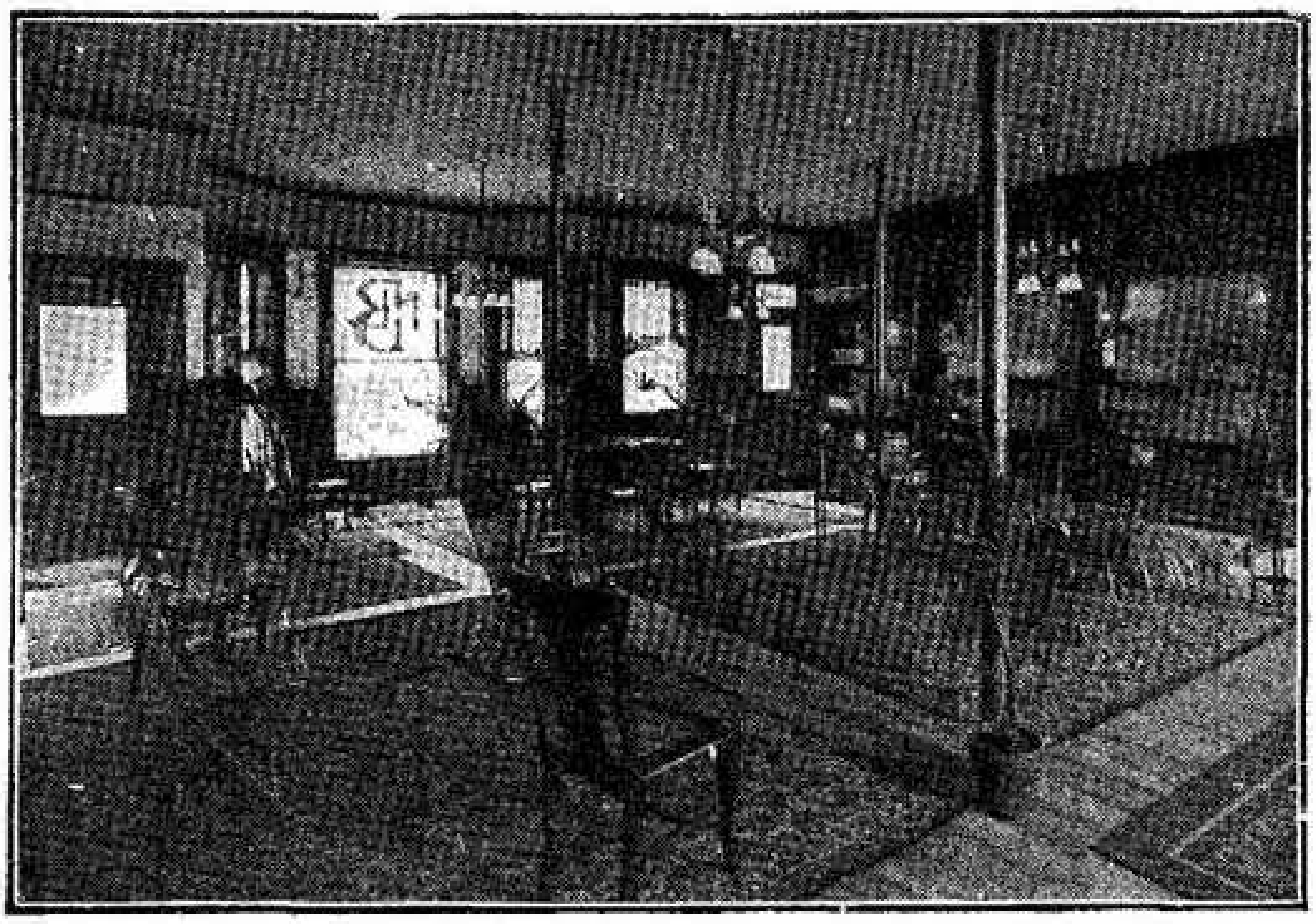

THIS LARGE AND HOMELIKE PARLOR IS AT YOUR DISPOSAL WITHOUT CHARGE FOR HOLDING FUNERAL SERVICES

House Telephone River 3451-M

B. R. Chaoush

Dealer in

Antique Furniture and Repairing

First-Class Finishing and Cabinet Making

493 State Street Phone River 4593 **Springfield, Mass.**

Furniture

Holyoke **SPRINGFIELD** **Providence**

**Five large stores in five large cities,
catering to over a million people,
who desire the best in home furnishings.**

YOU'LL LIKE TRADING AT ADASKIN'S

Adaskin Furniture Co.

234 MAIN ST JUST ABOVE THE ARCH

New Haven **Springfield, Mass.** **Fall River**

Metropolitan Furniture Co.

A GOOD PLACE TO TRADE

We Furnish Homes

Glenwood Ranges Leonard Cleanable Refrigerators

538 Main Street **Springfield, Mass.**

"Let Us Furnish Your Home"

Geo. Kimball & Son

COMPLETE HOUSE FURNISHERS

No connection with any other KIMBALL STORE

60-62-64 Main St. Telephone River 5670 **Springfield, Mass.**

Hirschen Furniture Company

GENERAL HOUSE FURNISHERS

Sole Agents for the Glendale Range

Telephone River 4399

529 Main Street **Springfield, Mass.**

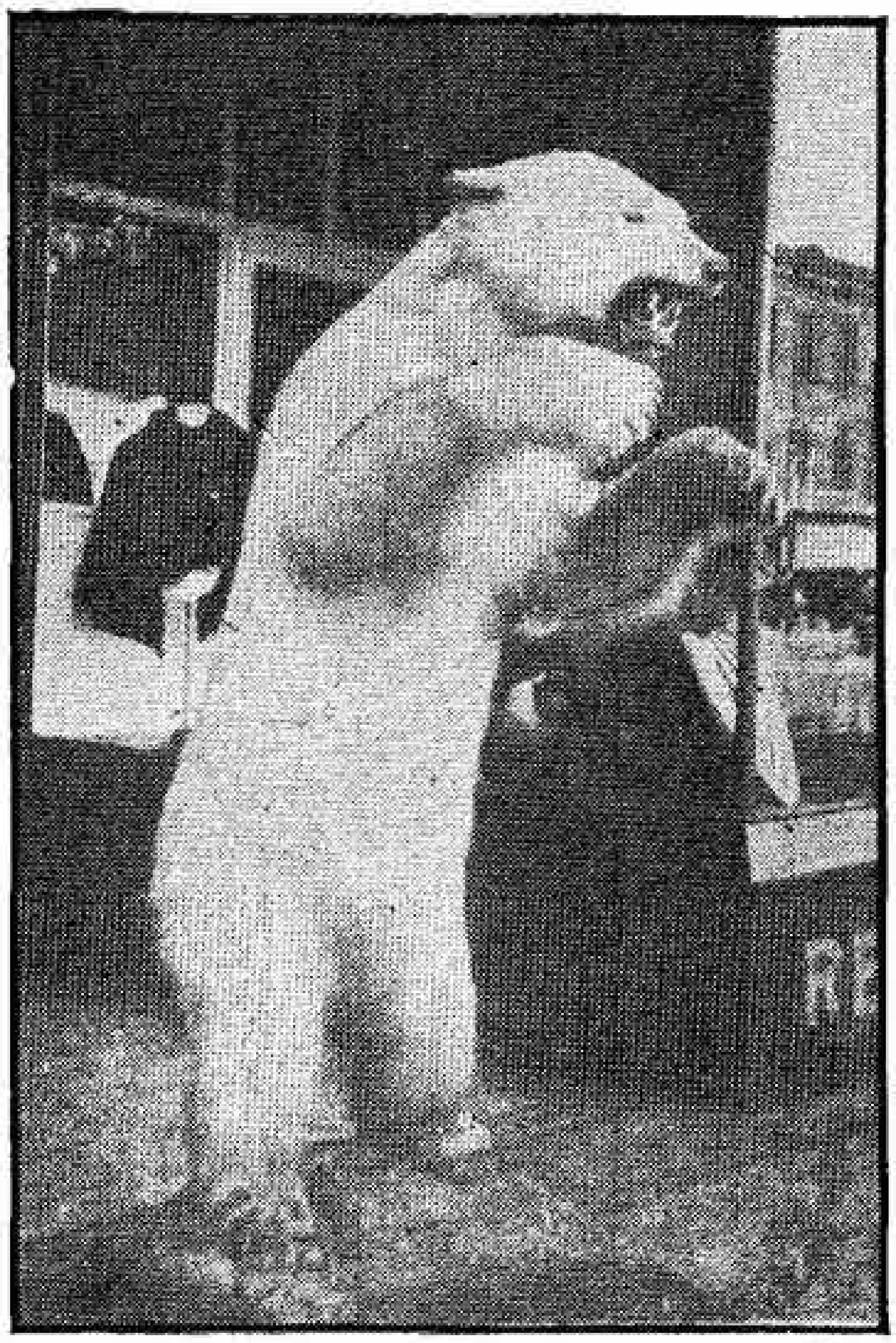

Look for the White Bear
Furs Called For and Delivered

Leider Fur Co.

Henry Leider, Prop.

Manufacturers of
HIGH GRADE
FURS

WHOLESALE RETAIL

Dealers in RAW FURS

Repairing a Specialty by
Expert Furriers

Cold Storage. Furs Stored

Telephone River 3523

146 Main St., Springfield, Mass.

Alaska Fur Co.

J. FRIEDMAN, Prop.

MANUFACTURING FURRIERS

Dealers in Raw Furs

317 Dwight Street Tel. River 8019 **Springfield, Mass.**

A. F. Leonard & Son

Formerly
Western Robe Company

Fur Outfitters for Men and Women

Remodeling and Repairing Our Specialty

Dry Cold Storage

Prices the Lowest in the City—No Main St. Rents

22 to 28 Stockbridge St. **Phone River 4323** **Springfield, Mass.**

C. L. Hoyt

PRACTICAL FURRIER

All kinds of Fur Repairs, and Garments Made to Order at
Reasonable Prices. Ample Cold Storage Rooms for
Care of Furs during Summer Months

508 Main Street Telephone River 3805 **Springfield, Mass.**

Chase's Glass and Mirror Works

Manufacturers of

Something to look into

New mirrors made to order **Old mirrors resilvered**

Plate and Window Glass **Glass for Auto Shields**

20A Congress Street Tel. River 8050 **Springfield, Mass.**

H. Buchheim Morris Alpert

Springfield Sash and Glass Co.

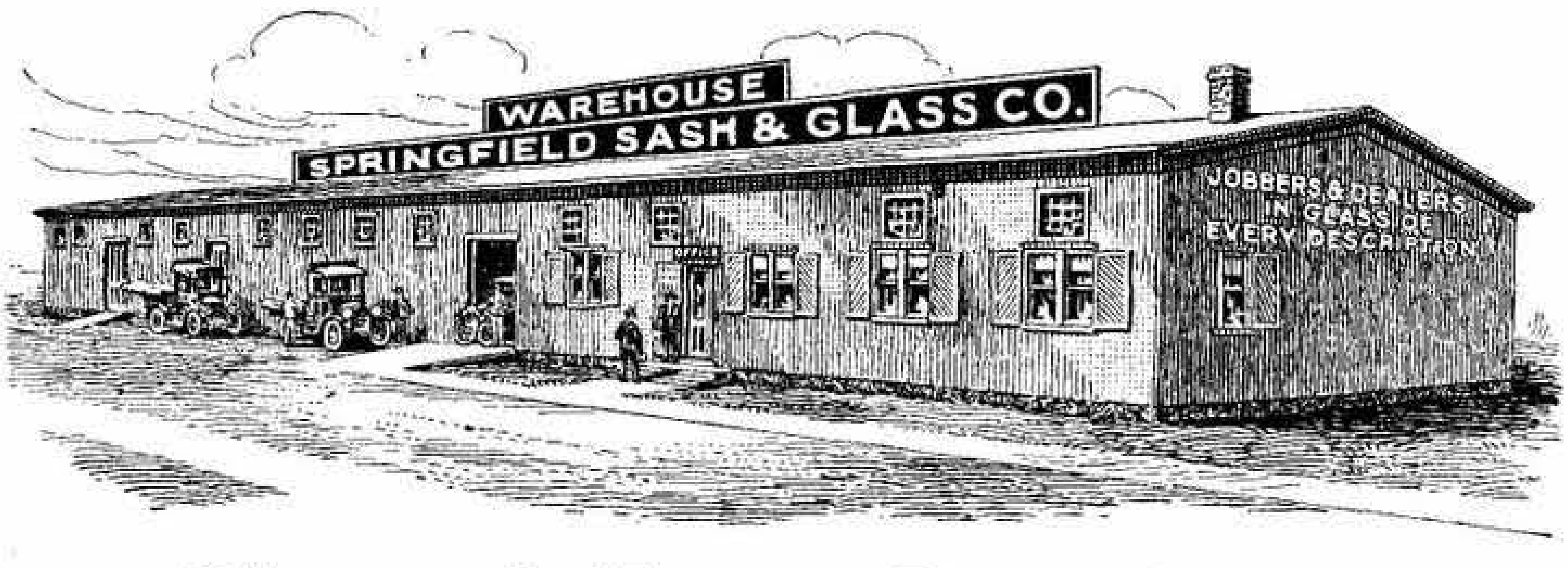
WAREHOUSE
SPRINGFIELD SASH & GLASS CO.
JOBBERS & DEALERS IN GLASS OF EVERY DESCRIPTION

Glass of Every Description

Polished Plate Window Glass and Mirrors

Exclusive Agents for

Glas-co Colored Windshields

Telephone Walnut 3

Office and Warehouse 28-40 Belle Ave. (Rear 210 Franklin St.,) Springfield, Mass.

**Do you use gas
for heating,
lighting, etc.?
If not, why not?**

Springfield Gas Light Co.

35-39 State Street, City

**Chicopee—Branch Office and Store
32 Center Street**

The H. P. Stone Company

Wholesale

Commission Merchants and Dealers

In Foreign and Domestic, Green and Dried Fruits, Produce,
Canned Goods, Table Delicacies, Etc.

Telephone River 63

55 to 63 Lyman Street **Springfield, Mass.**

R. B. STURTEVANT **E. C. CALDERWOOD**

Sturtevant, Calderwood Co.

Wholesale Grocers

Telephone Walnut 574 / 575

42-44 Hampden Street **Springfield, Mass.**

E. O. Smith Co.

WHOLESALE GROCERS
AND MILLERS AGENTS
CONFECTIONERS' SUPPLIES

Springfield **Telephone Walnut 1670 / 1671** **Massachusetts**

CASTLE BRAND
Cream Olive Oil

.... and ....

Grocers' Specialties

The W. A. Castle Co.

49 Lyman Street **Springfield, Mass.**

Groceries and Meat

Established 1890
Incorporated 1909

Telephones River 2882, 2883, 2884, 2885, 2886
Telephone Exchange to all Departments

Rood & Woodbury Co.

Jobbers and Retailers

Meats, Groceries, Provisions, Fruits, Vegetables, Fresh and Salt Fish. Bakers and Caterers

138 to 144 Main Street, 13 to 19 Emery Street Springfield, Mass.

Guenther & Handel

Oldest Established

Delicatessen Store

Dealers in the Fanciest of Imported and Domestic
Cheeses, Pickles, Bolognas, Groceries

Manufacturers of.... Home G & H Made
RUSSIAN DRESSING MAYONNAISE TARTAR SAUCE

7-9 Stockbridge Street Springfield, Mass.

Springfield Public Market, Inc.

Meats, Fish and Groceries

373-375 Main St., 18-20 Harrison Ave. Springfield, Mass.

Phone Walnut 3136

Schiavina-Pezzini Co., Inc.

Jobbers and Importers

Italian and Domestic Food Specialties

Quaker Flour

"BAKE with Quaker Flour"

145 Lyman Street Springfield, Mass.

F. W. Jackson

RETAIL

Provisions

350, 352 and 354 Bay Street **Springfield, Mass.**

W. C. Belding Co.

Retailer

Meats, Groceries, Fruits, Vegetables

Fresh and Salt Fish Dairy Products
Milk—Wholesale and Retail

Quality Store
First Class Service in Every Respect

457-461 State Street **Springfield, Mass.**

Charles Schulze

Groceries and Fish
Meats

Telephone River 946

520 Union Street **Springfield, Mass.**

Springfield Co-operative Society, Inc.

240 Walnut Street

Meats and Groceries

Free Delivery in All Parts of City

The *only real* Co-operative Meat and Grocery Society in the City

Anybody can trade with us but only members receive dividends

Why not become a member? **Telephone Walnut 1971**

Hardware,–Iron and Steel

Homer Foot & Co., Inc.

Established 1831
1760—Jonathan Dwight—Founder

Hardware Supplies

for the Manufacturer, Contractor
Builder and Farmer
Wholesale and Retail

for Garden and Lawn

Grass Seed, Lawn Dressing, *Philadelphia* Lawn Mowers—4 styles, $9.00 to $30.00 each. *Townsend* Ball Bearing Lawn Mowers—all sizes—on *Red Bird, Orange* and *Victory* 12″ to 24″ Cut—$10.00 to $25.00 each.

Garden Seeds, Sheep Manure, Ground Bone Fertilizers, Chemicals for Bugs and Insects. Garden Barrows, Shovels, Forks, Spades, Rakes, Hoes, Poultry Wire, Screen Wire, Lawn and Farm Fencing, Window Screens and Screen Doors.

Fishing Tackle a Specialty—Wholesale and Retail

139 State Street (Center of City) **Springfield, Mass.**

IF IT'S METAL, WE HAVE IT

The
Charles C. Lewis Co.

Iron and Steel
Structurals
Reinforcing Bars
Sheets
Tin Plate
Copper and Brass
Metals
Alloys
Tool Steel

Mill Supplies
Mechanics' Tools
Blacksmiths' Supplies
Garage Tools
Heavy Hardware
Metal Cutting Tools
Special Tools
Tinners' Equipment
Contractors' Supplies

30-36 Lyman Street **Springfield, Mass.**

Phone River 3000

Imperial Toilet Bazar

Permanent Hair Waving **MRS. L. GERTRUDE ELEY, Prop.** **Wig Makers**

Established 26 years. Largest, most complete Sanitary and Electrically equipped in the city. Human Hair Goods, Shampooing, Hair Dressing, Face and Scalp Specialists, Manicuring, all Superfluous Hair removed by Eley's Electrique Mask **instantly** from the face and neck without the use of the electric needle. Skin Bleaching, Violet-High Frequency Treatment. Moles, Warts and all blemishes of the face removed by electricity. Children's Hair Cutting and Dressing.

Telephone River 4636
Suite 924 to 925
Third National Bank Bldg. **Springfield, Mass.**

CARLISLE HARDWARE Co.

CARLISLE BUILDING · 326 MAIN ST.
SUCCESSORS TO GRAVES HARDWARE CO.
Between Bridge and Worthington Streets, Springfield, Mass.

Mill Supplies

RADIO SUPPLIES, Files, Music Wire, Chucks, Taps and Dies, Machinists' Supplies' Builders' Hardware, Carpenters' Tools, Agents for Morse Drills, Brown & Sharpe's and Starrett's Tools

O. C. Alderman

General and Fancy Hardware

Builders' Hardware a Specialty

Carpenters' and Machinists' Tools, Paints, Oils, Glass, Shotguns, Rifles, Fishing Tackle, Nickel Plated and Aluminum Ware.

227-229 Worthington St. Tel. River 40 **Springfield, Mass.**

T. F. DOOLEY E. J. DOOLEY

The Dooley Hardware Company

Successors to Rackliffe Hardware Co.

Dealers in

GENERAL HARDWARE

Telephone River 567

118 Main Street **Springfield, Mass.**

Holyoke Store, 257-261 Appleton Street

Hotel Kimball

"In a Restful Environment but a Minute from Everywhere"

A MODERN HOTEL unexcelled in New England, affording 500 guests every comfort, convenience and safety. Operated exclusively on the European plan. Rooms $2.50 and upwards.

Bridge and Chestnut Streets Springfield, Mass.

"On the Real Tour to the Berkshires"

Owned and Operated by the Hampden Hotel Co.

Charles H. Tenney, President
Chas. T. Shean, Treasurer
Geo. W. Sweeney, Managing Director
Fred. W. Peverley; Resident Manager

The Highland Hotel

Hillman and Barnes Street

THREE BLOCKS from the Union Station and just a step from Main Street, away from the noise and dust.

We have one hundred **NEW** rooms all tastefully furnished and modern in every respect. In countless little ways, we have arranged for the comfort. and convenience of our guests.

Everything of the highest quality, well cooked and served as it should be. Table d'hote dinner, $1.50, popular priced lunch counter, and music every evening. Business men's lunch, 75 cents.

Every meal a pleasant memory

THE OAKS HOTEL

"Tarry Awhile"

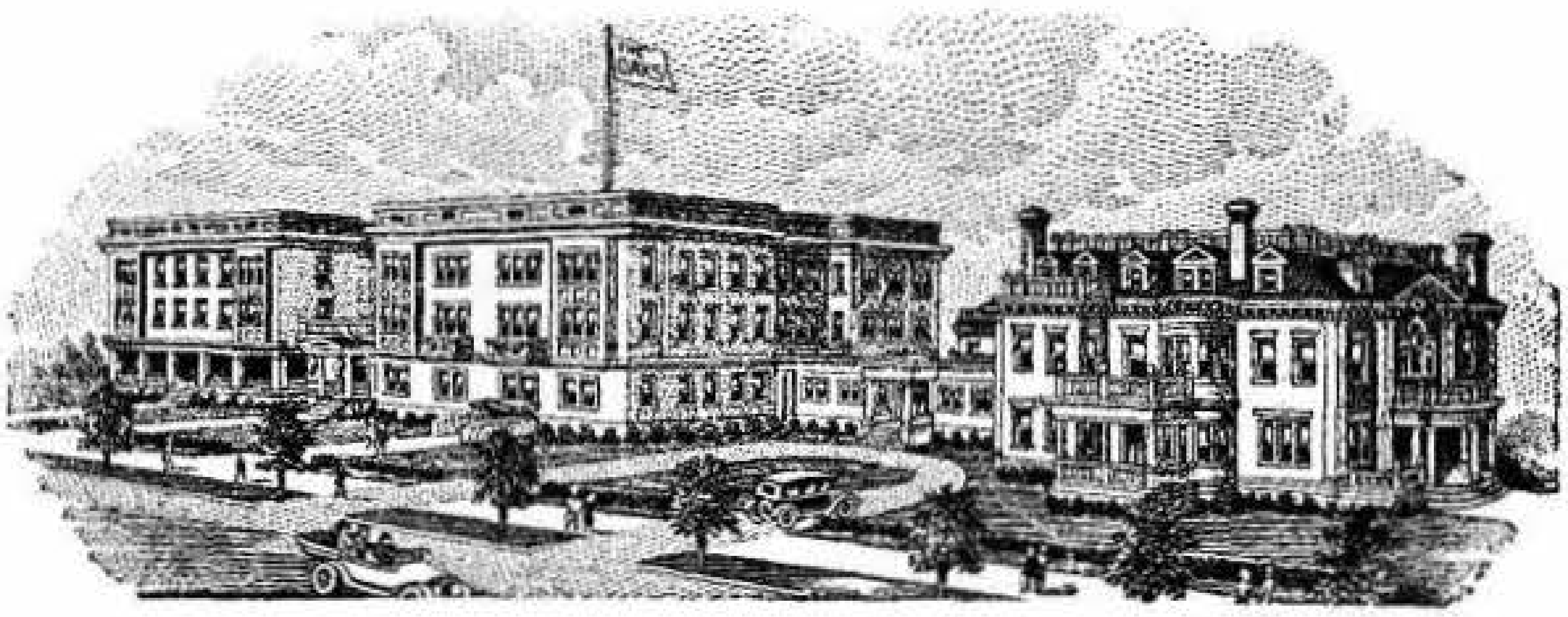

SPRINGFIELD'S *only* HOTEL CLUB

150 Rooms 75 with bath
Transient and Permanent Guests
American and European Plans

State St., at Thompson **P. H. Faber** { Owner Manager

Hotel Worthy

SPRINGFIELD

Main and Worthington Streets

The Most Centrally Located Hotel in Springfield. A cuisine famous in Western New England for every excellence. Accommodations for 500 guests. 200 Private Baths. European Plan : : : : : : : : :

FIREPROOF CONSTRUCTION

Now Open, Worthy Cafeteria

A Revelation in Service and High Quality Foods

Hotel Worthy, Inc.
Proprietors
JAMES T. BROWN, Manager

Hotel Rainville

Mrs. George C. Rainville, Prop.
Charles H. Miller, Mgr.

Springfield's New Commercial Hotel

Rooms Single and en Suite
With or Without Bath Also Furnished Apartments Moderate Rates

32-34 Byers Street Phone River 8899 Springfield, Mass.

Hotel Hawkins

JAS. L. HAWKINS, Prop.

LOCATED in the heart of the city, where you will find every convenience and comfort of a first-class hotel. We cater especially to commercial men and tourists ∴ ∴

REASONABLE RATES

Rooms $1.50 ∴ with Bath $2.50

Special Weekly Rate

420-426 Main Street Springfield, Mass.

HOTEL VICTORIA

E. M. GARRICK, Proprietor

Restaurant
Home Cooking

Rooms
With or Without
Bath

Free Baths
and Showers on
Each Floor

Running Water
in all
Rooms

All
Outside Rooms
with
Good Views

HOTEL VICTORIA

Cafeteria

Central Location
Five Minutes
from Station

Courteous
and
Active Attention
to All

Attractive Rates
for
Commercial
Men

Springfield's New Hotel

Up-to-Date in Every Particular
Tel. Walnut 2740

Cor. State and Dwight Sts.,
Springfield, Mass.

Savoy Hotel

One block from
Railroad Station

Telephone River 8569

187 Main Street

Commercial Hotel

Telephone River 58752
HAYES & SULIAS, Props.

One block from
Railroad Station

191 Main Street

SPRINGFIELD, MASS.

YOUR "NEIGHBORHOOD STORE"

Sells the
RED
ARROW
GUIDE

NEW
MAP
SHOWING
STREETS

Street Guide Giving Descriptions and Intersections

Save Time and Worry
BUY IT AND BE PLEASED

THE PRICE & LEE CO., Publishers

T. Floreen H. P. Frye

Silver Lake Ice Co.

Wholesalers

Pure Spring Water Ice

Our Ice is cut in Agawam, from pure Spring Water; is also planed, removing all top surface, leaving PURE CRYSTAL ICE.

Agawam, Mass.

Liberty Ice Co.

P. F. Hogan, Prop.

Wholesale and Retail Dealers of

Natural Ice

102 Woodmont Street Springfield, Mass.

Legein's

QUALITY ICE CREAM

BRICK — BULK — FANCY FORMS

HIGHEST QUALITY MATERIALS USED

Churches —— Lodges —— Societies

CATERING TO SPRINGFIELD TRADE EXCLUSIVELY
QUALITY —— SERVICE

PROMPT DELIVERIES

THE LEGEIN ICE CREAM CO.

REAR 50 HOWARD STREET, SPRINGFIELD
Tel. River 1530

Possibility or Certainty?

If you bequeath to your wife a sum of money to provide for her support and that of your children, PERHAPS it will be invested wisely and always yield an income.

If you leave an estate consisting of securities, PERHAPS these will continue to pay dividends and interest sufficient for your family's needs.

If your estate consists of a share in a business, PERHAPS that business will continue to prosper and yield a return adequate for their living expenses.

It's that word PERHAPS that makes you uneasy about your family's future. You want certainty, not possibility—AND YOU CAN GET IT.

Our Company will *guarantee* a definite income to your wife, payable *every month as long as she lives.* The first deposit you make creates an immediate estate. No risk or trouble of investment, no "red tape", no expense of administration, —just a *sure, steady income* which she cannot outlive.

Have You Provided For It?

Massachusetts Mutual Life Insurance Company

Springfield
Massachusetts

Incorporated
in 1851

Richards & Allis, Managers

802 Massachusetts Mutual Building

Telephone River 7620

Springfield's Insurance Phones are "Walnut 710" and "Walnut 341"

EVERY FORM OF INSURANCE

WHEN YOU WANT INSURANCE
TALK WITH KINNEY

THIRD NAT'L. BANK B'LD'G.
SPRINGFIELD MASS.

THE PENN MUTUAL LIFE INSURANCE CO. (General Agency)
HARTFORD ACCIDENT AND INDEMNITY CO. (General Agency)
HARTFORD FIRE INSURANCE CO. (Auto Department)
HARTFORD LIVESTOCK INSURANCE CO.
COMMERCIAL UNION ASSURANCE CO., of London, England

Fire
Life
Accident
Health
Auto
Burglary
Bonding
Plate Glass
Liability
Compensation
Elevator
Sprinkler
Baggage
Marine
Boiler
All Forms

THE MUTUAL LIFE

INSURANCE COMPANY OF NEW YORK

R. W. CHENEY, Manager
J. W. ROBERTS, Agency Cashier
D. A. PARKER, Supt. of Agents

Stearns Bldg., 293 Bridge St. Springfield, Mass.

Western Mass. Agency

National Life Insurance Co.

Richard Hyde Cutler, General Agent
EDWARD DeL. CUTLER, Agent
JAMES T. ASHE, Agent
C. K. LITCHARD, Agent

Telephone Walnut 2749

Office (809) 387 Main St. Springfield, Mass.

THE Largest Insurance Organization in the World Writing Life, Accident, Health, Liability, Compensation, Fire, Marine and Automobile Insurance and Fidelity and Surety Bonds.

The Aetna Life Insurance Company
The Aetna Casualty & Surety Company
The Automobile Insurance Company
of Hartford, Connecticut

HARRY A. SAWYER, Manager
289 Main Street

Springfield Branch Office
Springfield, Mass.

BUY ANNUITIES

Largest Safe Income for Advanced Age

Age 60—9.8% Age 70—13.9% Age 80—19.7%

An Immediate Income for Life Cannot be Outlived

Phoenix Mutual Life Insurance Co.

MYRTON T. SMITH, Representative

Third National Bank Building Springfield, Mass.

Insurance at cost

Automobile Mutual Fire Insurance Co.
Automobile Mutual Liability Insurance Co.
Twin Mutuals, 40 Central Street, Boston, Mass.

Fire, Theft, Collision, Liability, Property Damage (including loss of use)
Standard policy forms Schedule rates Dividends have always been paid to policyholders

Beacon Mutual Fire Insurance Co.
Policies issued to cover Dwellings, Furniture and General Merchandise

Grain Dealers Mutual Fire Insurance Co.
Insures Grain Dealers, Coal Dealers and Wholesale Grocers

Springfield Representative, W. HAROLD HOWATT

Telephone Walnut 4021 **Residence 100 Federal St.**

Gilmore & Goldthwaite

(Succeeding HOMER G. GILMORE, Established 1866)

INSURANCE

BETTER be SAFE than SORRY

Charles E. Stickney & Co.

(Succeeding CHARLES E. STICKNEY, Established 1866)

Lyman Building, 374 Main Street

Telephones, River 3800, River 3801, and River 5321

WESTERN MASSACHUSETTS AGENCY

The Northwestern Mutual Life Insurance Company

EDGAR J. TAPPING and Associates

JOSEPH ARONSTAM
M. ELVIRA BRIGGS
H. GORDON CASE
CHARLES B. CONE
WILLIAM P. DRAPER
RODERICK PIRNIE
THOMAS C. HUTCHINSON
JAMES R. JENNINGS
GEORGE W. PHILLIPS
HERBERT E. THAYER
GEORGE B. VESTAL

Telephone River 3920

Worthington Building, 289 Main Street
Springfield, Mass.

W. C. Rollins

Insurance Specialist

Accident and Health
Automobile
Liability
Fire
Life

Metropolitan Casualty Ins. Co. of New York
North American Accident Ins. Co. of Chicago
Preferred Accident Ins. Co. of New York
The London & Lancashire Indemnity Co. of New York
The Newark Fire Ins. Co. of Newark
Commonwealth Ins. Co. of New York
Connecticut General Life Ins. Co. of Hartford

Insurance of Every Other Kind in Standard Companies

Telephones—River 5779 and River 6042
Room 15, Carr Building
25 Harrison Avenue
Springfield, Mass.

MacDonald & Shea

General Agents

Indemnity Insurance Company of North America
Reliance Insurance Company-Alliance Insurance Company
Commonwealth Insurance Company
Telephone Walnut 4117 and 4119
Third National Bank Building Springfield, Mass.

New England Mutual Life Insurance Company

OF BOSTON
C. C. HORNE, General Agent

New Perfection Policy

If totally and permanently disabled: 1. Lifetime monthly income equal to 12% of policy. 2. Waive premiums. 3. At death full amount. 4. Death from accident, **double** the face amount of the policy.

Special Representatives
C. W. HARDY DOROTHY M. HOWES
The Oldest Chartered Life Insurance Company in America, 1835
Room 513, Third Nat. Bank Bldg. Tel. River 3080 **Springfield, Mass.**

Mutual Benefit Life Insurance Company

of Newark, N. J.

THEO. E. TROMBLEY, General Agent

Rooms 407-408, Besse System Building

356 Main Street **Springfield, Mass.**

F. W. FULLER GENERAL AGENCY

Equitable Life Assurance Society

FREDERIC W. FULLER,
Manager

Fuller Building
Springfield, Mass.

Old South Building
Boston, Mass.

Fred L. Hinkley

National Life Insurance Company of Vermont
Life Insurance and Annuities
Fidelity and Deposit Company of Maryland
Fidelity and Surety Bonds
Automobile Insurance

Office (408) 289 Main St. **Telephone Walnut 2830** **Springfield, Mass.**

WHEN MEN WANT TO BUY

THEY look in the **Directory** to find **where** to buy. If you are in heavy type under the proper headings and **explain** clearly in this section of the book what **you** sell, **you** get the business.

Home Office Building

SPRINGFIELD

Fire and Marine

INSURANCE COMPANY

Cash Capital $2,500,000.00

THE LARGEST FIRE INSURANCE COMPANY

Chartered by the State of Massachusetts

A. WILLARD DAMON, President
GEORGE G. BULKLEY, Vice-Pres. EDWIN H. HILDRETH, Sec.
FRANCIS H. WILLIAMS, Treas. WALTER B. CRUTTENDEN, Asst. Sec.
FRANK A. SCHLESINGER, Asst. Treas. WILLIAM A. HEBERT, Asst. Sec.
CARROLL L. GARNETT, Asst. Sec. FRED E. STEELE, Asst. Sec.

Home Office : 195 State Street, Corner Maple

SPRINGFIELD, MASS.

Springfield Agents: OPPENHEIMER & FIELD, 289 Main Street

WILFRED·S·ROBINSON

GENERAL INSURANCE

Phoenix Bldg. 307 Main St.

SPRINGFIELD, MASS.

Don't Worry—
Insure!

Telephone
Walnut 3792

Herbert E. Huie, Sec'y and Treas.

Mutual Fire Assurance Company

Incorporated February 23, 1827

January 1, 1922

Cash Assets,	**$339,567.74**
Liabilities,	**58,050.21**
Surplus,	**281,517.53**
Amount at Risk,	**6,776,900.00**

Massachusetts Mutual Building, Room 707

500 Main Street Telephone River 878 **Springfield, Mass.**

ANY KIND OF INSURANCE

Accident and Health	***We Write***	**Burglary**
Fire, Liability	***Any Kind***	**Plate Glass and**
Automobile	***of Insurance***	**Surety Bonds**

We represent the best companies and, as we do a large general insurance business, we can advise with full knowledge and authority

General Agents Maryland Casualty Company

J. E. Kelly & Sons, *Insurance*

508 Third National Bank Bldg. **387 Main Street** **Springfield, Massachusetts**

Judd & Parsons & Parker

Fire Insurance

Also Sell Life, Accident, Plate Glass, Compensation, Automobile, Surety Bonds, Use and Occupancy, and Any Other Form of Insurance Desired

Agency Established in 1871

Office 423 Main St., Rooms 42 and 43 **Springfield, Mass.**

JUDD & PARSONS & PARKER

Tels. River 268, River 3950

F. S. Walker & Co.

INSURANCE

Fire Automobile Liability Accident
Plate Glass Boiler Fly Wheel Bonds

Rooms 203 and 204, 317 Main Street **Springfield, Mass.**

George Ezekiel

General Agent Hampden County

Massachusetts Bonding and Insurance Company and Globe Indemnity Company

Fidelity and Surety Bonds, Liability, Automobile, Accident, Health, Plate Glass, Burglary, Theft and Steam Boiler Insurance

206-208 The Massasoit, 244 Main St. **Springfield, Mass.**

Tels. River 6118 and 6119

Ralph D. Hersey

General Insurance

General Agent

New Amsterdam Casualty Co.
Home Fire & Marine Insurance Co.
Penn Mutual Life Insurance Co.

Phone River 1008

Room 310 **Third National Bank Bldg.**
Springfield, Mass.

LIABILITY ACCIDENT BOND BURGLAR PLATE GLASS
FIRE AND AUTOMOBILE INSURANCE

STEARNS BROTHERS, Inc.

GENERAL
INSURANCE

Telephone Call, River 131
Automobile Liability (Property and Collision Damage)
Room 306, Fuller Building **Springfield, Mass.**

L. E. Meacham & Co.

General Insurance Agents

Fire, Automobile, Liability, Plate Glass, Accident
Workmen's Compensation and Bonds

Room 304 Hitchcock Building
318 Main Street **Springfield, Mass.**

RIVER-1633

McCRACKEN & CO.
INTERIOR·DECORATORS

WALL·HANGINGS
UPHOLSTERIES
DRAPERIES

PERIOD·DECORATION
TAPESTRIES
FURNITURE

-186 STATE ST - SPRINGFIELD - MASS-

Harry A. Auerbach

Interior Decorations

Wall Hangings
Fine Furniture
Draperies, Upholsteries

Oriental and
Domestic Rugs
Period Decoration

Expert Workmanship Guaranteed

Telephone Walnut 74
8-10 Stearns Square **Springfield, Mass.**
Formerly 34 Harrison Avenue

John Putnam Harding

INTERIOR DECORATION

Cabinet Work, Wall Papers and Hangings, Draperies and Upholsteries Special Furniture

411 Main Street **Springfield, Mass.**

TRUE BROTHERS, JEWELERS

Fine Watches
Pickard China
Hawkes Cut Glass
Oriental Pearls

Beautiful Rings
Pins, Brooches
Silver
Silver Plate

408 Main Street ***6 Pynchon Street*** ***Springfield, Mass.***

WILLIAM C. HAYES **WALTER L. STANNARD**

Hayes & Stannard

General Supply House

Merchandise Orders Given
Telephone River 148

219 Worthington Street **Springfield, Mass.**

J. J. ADAMS, President **M. J. CROCKETT, Treasurer**

Adams & Crockett, Inc.

Watches, Diamonds, Jewelry, Etc.

Orders for Merchandise on Leading Stores
Cash and Weekly Payments
Telephone River 1914 **Open Saturday Evenings**
288 Bridge Street **Springfield, Mass.**

THOMAS E. SHEEHAN

Friend Jewelry Company

YOUR BEST FRIEND

WATCHES
DIAMONDS
JEWELRY

YOUR BEST FRIEND

307 Main Street **Springfield, Mass.**

Phone River 2513

H. Ratner

Manufacturing Jeweler

and Diamond Setter

Room 206

274 Main Street, Springfield, Mass.

Walker Forestry Company

H. C. WALKER, Prop.

Landscape Forestry

Office, 20 Van Horn St. **West Springfield, Mass.**

Telephone River 6181-W

Branch: Providence, R. I.

THE Knowledge of "where to buy" is as important as where to sell goods.

AARON A. ARONSTAM **ABRAHAM KAMBERG**

ARONSTAM & KAMBERG

Attorneys and Counselors at Law

Notaries Public Justices of the Peace

Telephone Walnut 3240

Suite 349-351 Court Square Building
94 State Street and 31 Elm Street
Springfield, Mass.

RAYMOND A. BIDWELL

Attorney and Counselor at Law

Notary Public Justice of the Peace

Telephone River 4460

Suite 1016-1018 Third National Bank Building
387 Main Street Springfield, Mass.

CHARLES W. BOSWORTH

Attorney at Law

Telephone

Third National Bank Building
387 Main Street Springfield, Mass.

Elisha H. Brewster Theodore W. Ellis John H. Mitchell

BREWSTER, ELLIS & MITCHELL

Counselors at Law

Telephone: River 7760 and 8279

711 Massachusetts Mutual Bldg., Springfield, Mass.

CLINTON GOWDY

Attorney and Counselor at Law

Notary Public

Commercial Trust Bldg.
Rooms 400 and 401

264 Main Street, Springfield, Mass.

EDMUND P. KENDRICK

Attorney and Counselor at Law

Room 1, Walker Building

Notary Public and Justice of the Peace

Telephone

476 Main Street Springfield, Mass.

CHARLES F. SPELLMAN

Attorney and Counselor at Law

332-333 Court Square Theatre Building

31 Elm Street Springfield, Mass.

STEPHEN S. TAFT

Attorney at Law

Rooms 244-245-246 Court Square Theatre Bldg.
31 Elm Street and 94 State St. Springfield, Mass.

For List of:–

Notaries

Justices of Peace

Commissioners of Deeds

See Contents Page

Samuel Katz

Successor to

Springfield Leather Co.

Wholesale and Retail Dealer in

Sole Leather and Shoe Findings

Shoe Store and Bootblack Supplies

214 Main Street Telephone River 5714 Springfield, Mass.

Brooks Bank Note Co.

Manufacturers

Lithographed Folding Boxes

Brooks Folding Display Container
Labels for All Purposes
Window Cards
Office Stationery

140 Wilbraham Avenue, Springfield, Mass.

NEW YORK
100 Hudson Street

BOSTON
114 State Street

PHILADELPHIA
425 Sansom Street

MILTON BRADLEY CO.

ESTABLISHED 1860.

LITHOGRAPHIC DESIGNERS AND PRINTERS.

BANK, OFFICE AND HOTEL STATIONERY.

LABELS OF EVERY DESCRIPTION

HOME OFFICE AND FACTORY

74 Park Street Springfield, Mass.

Lumber Dealers

L. H. Chase, Pres. H. A. Bellows, Treas. R. D. Chase, Secy

QUICK SERVICE
QUALITY
CHASE
LUMBER
LARGE STOCK
FULL MEASURE
SPRINGFIELD, MASS.

C. P. Chase & Company, Inc.

RETAIL LUMBER DEALERS

Seasoned Lumber—Mouldings—Shingles—Upson Board
Roofing Paper, Sheet Rock, Etc. Asphalt
and Asbestos Shingles

Telephone River 3906

Yard, Planing Mill and Office, 68 Birnie Avenue **Springfield, Mass.**

Incorporated under the Laws of the State of Massachusetts

Rice & Lockwood Lumber Company

LUMBER AND SHINGLES

At Wholesale

Home Office: Rooms 502 to 507, Phoenix Building
307 Main Street **Springfield, Mass.**

Joseph A. Angers Edelmard Angers

J. A. Angers & Bro.

LUMBER DEALERS

Office and Yard, 363 Eastern Avenue **Springfield, Mass.**

Springfield Lumber Corporation

Page Boulevard at St. James Avenue
Springfield, Mass.
Telephone River 4860

Wholesale and Retail Dealers in Lumber of All Kinds

Saw and Planing Mills

T. D. Potter, President
George S. Lewis, Treasurer
Charles S. Potter, Manager

Hampden Lumber Company

Lumber Merchants and General Wood Workers

Doors, Sash, Blinds and Mouldings

Telephone River 1275

Yard, Planing Mill and Office, 850 State St., Winchester Sq., Springfield, Mass.

C. E. Day Lumber Company

Lumber Dealers

Spruce, Hemlock, White Pine and Yellow Pine

Box Shooks

Dry Box Boards Always Ready for Shipment

Office and Yard foot of Talcott Ave., Springfield, Mass.

Telephone River 704

P. D. Thibert Lumber Co.

Wholesale and Retail

Lumber Dealers

All Kinds of Lumber in Stock in Any Quantity
Also Best Shingles that can be Found in Any Yard

Let Us Quote You Prices

Telephones
River 8223-W
River 8223-R

30 Allen Avenue
Springfield, Mass.

B. D. Nims

LUMBER, SHINGLES, ROOFING AND WALL BOARD

Telephone Walnut 1837 Residence Telephone Walnut 1175-W

Yard and Office, 253 Baldwin St. West Springfield, Mass.

Mill in Connection with Yard

William E. Bent

Window Frames, Windows, Doors

INTERIOR FINISH

Roofing Products **Wall Board**

73 Dwight Street Phone Walnut 1366 **Springfield, Mass.**

F. H. BELDEN, Jr. ***Established 1895*** **NORWOOD F. BELDEN**

Mutual Magazine Agency

Magazine Brokers

We supply any periodical published at lowest rates and will be glad to assist you in selecting your supply of good reading

71 Firglade Avenue **Telephone River 5793** **Springfield, Mass.**

POWER, LIGHT, WATER
ENGINES, TRACTORS
POWER LAWN MOWERS

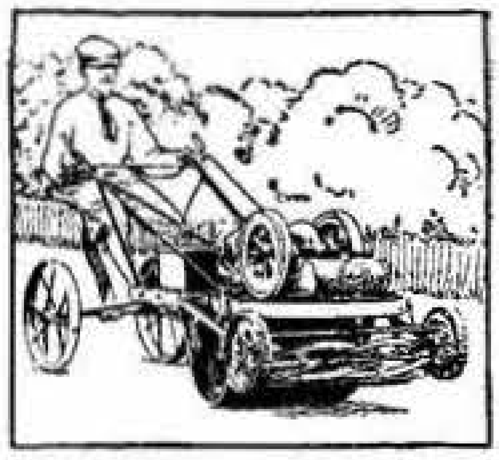

**Electric Light Plants, Generators,
Storage Batteries, Motors**

Water Systems, Pumps, Tanks, Sprayers, Hand and Power, Farm Machinery and Implements and Supplies. Air Compressors and Garage Pumps.

BACON, TAPLIN COMPANY

F. C. TAPLIN, President
C. N. BACON, Treasurer

59 Hillman St. (corner Dwight) Springfield, Mass.

W. J. Foss Company

Hangers, Shafting
Pulleys, Belting

Twist Drills, Cutters, Reamers, Bolts, Nuts, Screws, Light Machinery and General Factory and Machinists' Supplies

Telephone Walnut 2090

112-116 Broadway
Springfield, Mass.

Manufacturing Department

SPRINGFIELD PRODUCTS are known the world over. The following pages are an index to the wide range and variety, the kind and quality of manufactured articles produced in this great and growing city. As a distributing center for Western New England and Eastern New York, Springfield offers exceptional advantages. A live, progressive Chamber of Commerce, a large market of skilled labor, and splendid railroad facilities — insure progress, prosperity and publicity to the City of Homes. When doing business with concerns advertised in the following pages, please mention the City Directory

The Price & Lee Co.
419-421 Third National Bank Building
387 Main Street Springfield, Mass.

FOSS & BUMP, Inc.

Manufacturers of

LEATHER BELTING and LEATHER SPECIALTIES

Telephone River 7636

53 Union St. Springfield Mass.

Walsh's Holyoke Steam Boiler Works

Boiler Repairs
Tanks
Smoke Stacks
Smoke Flues
Boiler Tubes
Plate Steel
Structural Steel
Standpipes
Fuel Oil and Gasoline Storage
Penstocks
Wheel Cases
Bleach Boilers
Vulcanizers
Barking Drums
Hot Water Tanks

We carry a large stock and can insure prompt shipments.

Tel. 3880-3881

Holyoke, Massachusetts

The New England Box Co.

(F. M. West Division)

Manufacturers of

WOODEN BOX SPECIALTIES

PACKING CASES— for Tobacco, Fruit, Vegetables and all kinds of Merchandise. **Nailed or in Shooks.**

Large or small lots. Any style or thickness. Box Printing.

Small Wooden Boxes, Fancy Shapes and Specialties made to order from Mahogany, Oak, Basswood, etc., plain or polished

SHAVINGS—By carload or single bale.

KINDLING WOOD

If you want a quick kindler try box trimmings. They are ready to use and at low cost

SAWDUST

For store and stable use. It is dry and clean. By the barrel, cord, or carload

Office and Factory
121 Lowell St., West Springfield

P. O. Address
Springfield, Mass.

General Fibre Box Company

Manufacturers

Corrugated Fibre Boxes

Factory and General Offices

Palmer Street **West Springfield, Mass.**

Springfield Bronze Co.

Brass, Bronze and Aluminum Castings

Bearing Metals a Specialty

Tel. Walnut 4078

66 Charles Street **Springfield, Mass.**

A. J. TUCKER, President P. B. WESSON, Secretary E. C. SPEAR, Treasurer

HAMPDEN BRASS Co

Established 1903

Brass, Bronze and Aluminum Castings
Brass Finishing and Metal Patterns
Plumbers' Specialties and
Machine Department
Hampden Phosphor Bearing Bronze
Cored and Solid Bars in Stock

Hampden Brass Company
262 Liberty Street
Springfield, Mass.

Hough Cash Recorder Company

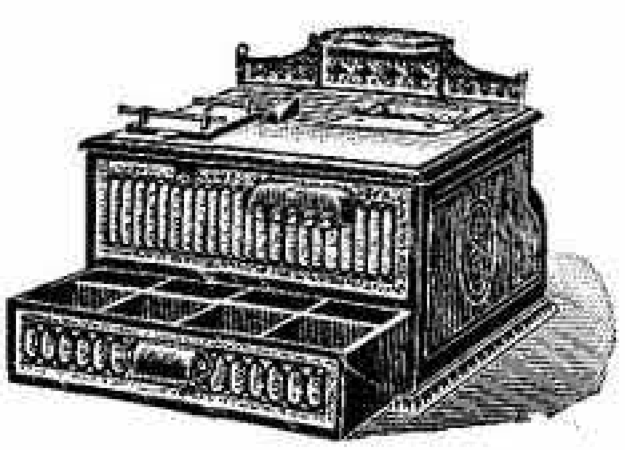

Manufacturers
"Security"
Cash
Recorders

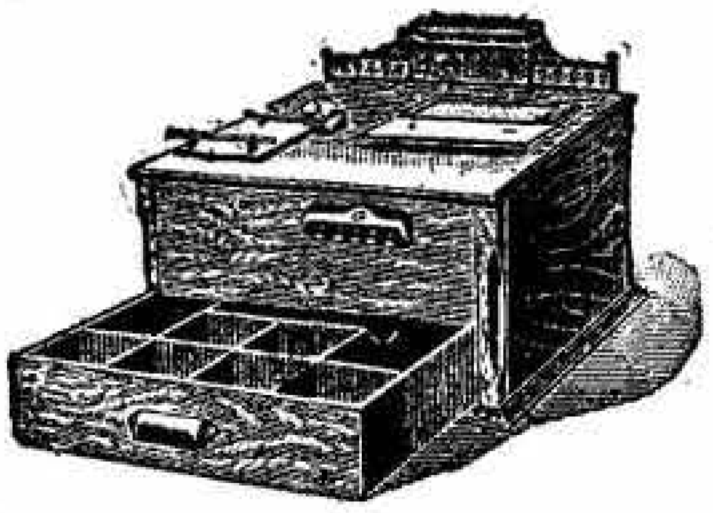

Main Office and Factory, below Canal at Indian Orchard, Springfield, Mass.
"Method is the hinge of business, and there is no method without system and order."

E. F. Collins & Sons

Contractors for Mill Waste

Cotton Waste Woolen Waste Paper Stock

Wholesale Dealers

160-178 Lyman Street Springfield, Mass.

Springfield Waste Co.

Manufacturers of and Merchants of

Machined Cotton and Woolen Mill Waste

For Railway and Machinists' Use
We also make a specialty of
Waste for Automobiles

Telephones Walnut 330 and 331

Office and Mills

Mill Street, near Locust **Springfield, Mass.**

Storms Drop Forging Co., Inc.

Quality Drop Forgings

Phone Walnut 2030

East Springfield, **Massachusetts**

The Price & Lee Company

Directory Publishers

We publish Directories for sixty towns and cities. Your advertisement in a dozen of them would be a local salesman, silently soliciting business. Let us tell you what is possible with even a small investment. Our Advertising Service Department will help you tell your story as it should be told.

New Haven
Springfield
Bridgeport
Newark
Paterson

Established 1884 Incorporated 1888

The Standard Electric Time Co.

Electric Time Systems

Fine Self-Winding Regulators. Synchronized Clock Systems for Schools, Public Buildings, Factories, Office Buildings, Etc., Tower Clocks, Street Clocks, Watchmen's Clocks. Program Clocks

89 Logan Street **Springfield, Mass.**

Bay State Elevator Co., Inc.

Hydraulic, Plunger, Electric and Belt Power Elevators
Dumb Waiter Elevators and Sidewalk Lifts
General Machine Work by First Class Workmen
We solicit any Elevator Repair Work, no matter what type of Elevator it may be. We have competent men who will be sent promptly upon call

Direct Connected Passenger Elevator Machine
Speed 300 Feet Per Minute—Capacity 2000 Pounds
Telephone River 4401—Service Station River 4346

Center near Springfield Line, Chicopee **Mail Address, Springfield**

Service Station, 244 Dwight St., Springfield

BAKER EXTRACT COMPANY

MANUFACTURERS OF

Flavoring Extracts

LABORATORIES
Portland, Maine, and Springfield, Mass.
SUPERIOR PLACE SPRINGFIELD, MASS.

L. S. BROWN, President **F. B. ATWOOD, Clerk and Treasurer**

Springfield Facing Co.

Foundry Facing
Foundry Supplies
Fire Brick
Fire Clay

BOHNITE

Charcoal in Every Form
Special Parting Dust
Case Hardening Compound
Core Oil

Room 516 Fuller Building, 317 Main Street, Springfield, Mass.

The Warren & Irrgang Co.

Designers and Builders of

Factory Trucks and Trailers

Elevating Truck Platforms Elevating Tables Paper Mill Specialties
Irrgang Improved Paper Hanging and Drying Apparatus.

238 Dwight Street Springfield, Mass.

The Fiberloid Corporation

Indian Orchard **Massachusetts**

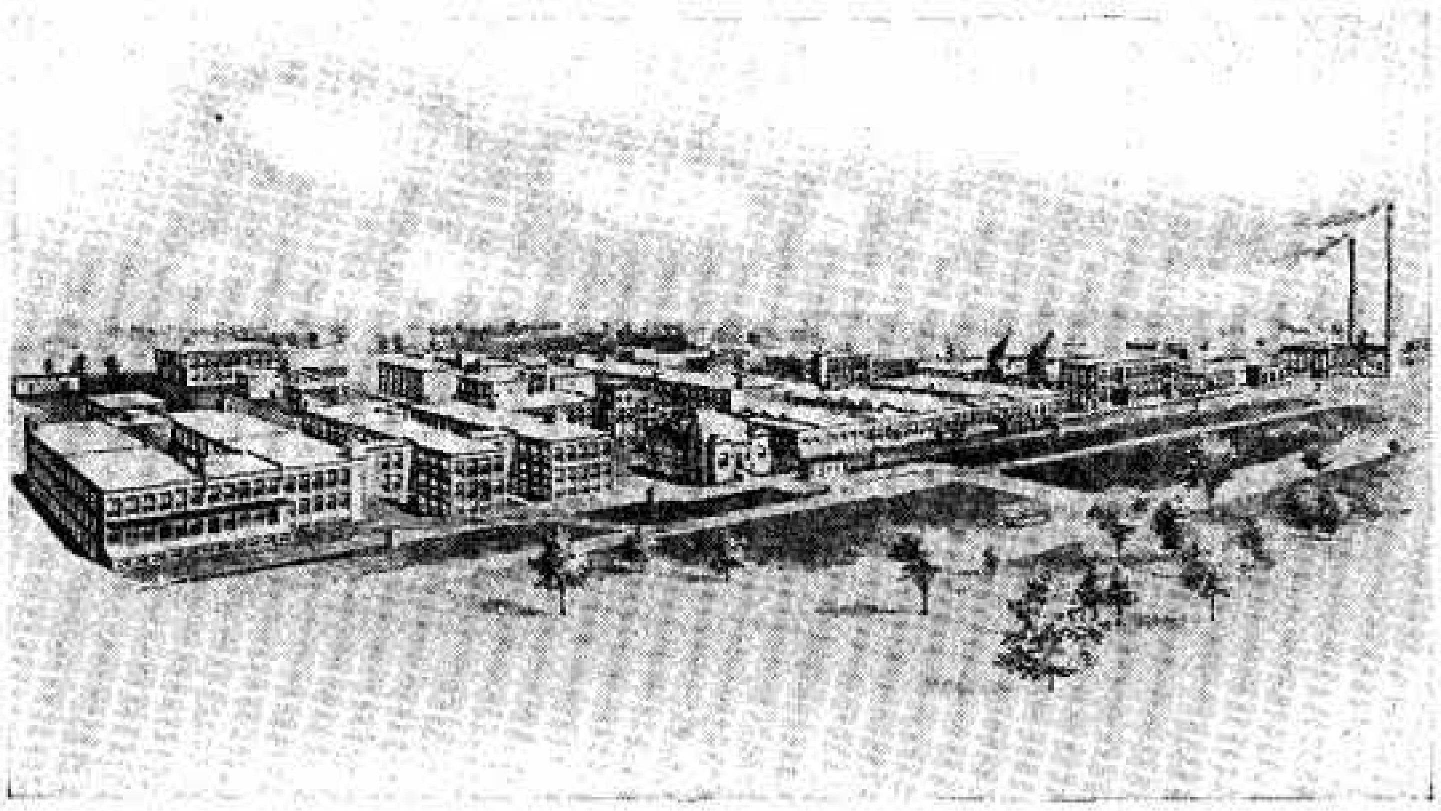

Manufacturers of Fiberloid in sheets, rod and tube form and in a large variety of colors. Large quantities of this material are sold to other manufacturers, who fabricate it into knitting needles, tooth brushes, eyeglass frames, hair ornaments, buttons, and many attractive advertising novelties.

Manufacturers of the exclusive pattern, *Fairfax* including brushes, combs mirrors and manicure sets

---

International Insulating Corporation

Manufacturers of High Grade

Moulded Electrical Insulations

Specialties in Hard Rubber Substitutes

Foot Mechanic Street **Springfield, Mass.**

John Swaine Architectural Iron Works, Inc.

Blacksmiths and General Jobbers

All Kinds of Iron and Steel Work
All Kinds of Iron Work for Buildings

Ornamental Iron Work — Fire Escapes and Stairs a Specialty
Large Stock of I Beams, Channels and Angles

Telephone River 5192 — Post Office Box 1024
30-32-34 Cypress Court — Springfield, Mass.

Boilers
Smokestacks, Flues
Tanks

Structural Steel Works
Water Towers

Walsh Boiler & Iron Works

Engineers and Contractors

221 Liberty Street — Springfield, Mass.

Boiler Repairs

Erection Work

SPRINGFIELD ORNAMENTAL IRON CO.

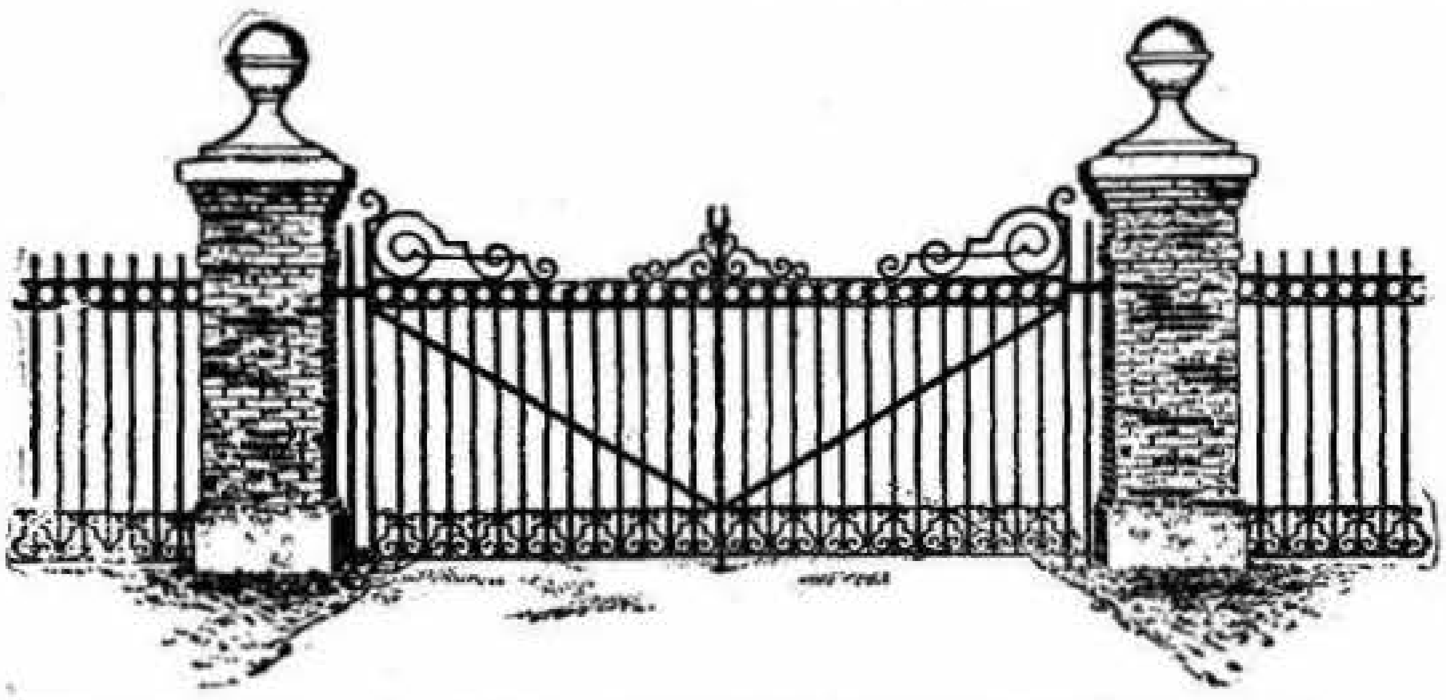

All Kinds of Builders' Iron Work

Elevator Enclosures, Counter Railing, Grill Work

Iron Stairs, Fire Escapes
Iron Fences and Gates

P.O. Address, Springfield
Palmer St. near Circuit Ave.
West Springfield, Mass.

Bullock Manufacturing Associates

Manufacturers of

Watchmakers', Jewelers', Opticians', Printers', Carpenters', and Machinists' Tools

Hardware Specialties; Dental, Surgical and Microscopists' Forceps and Tools
Plating or Enameling of Automobile, Gas, Electric Light and Bicycle Fixtures; Also Decorative Enameling of Household Furniture
(Beds, Tables, Chairs, Trays, Etc.)

46 Harrison Ave. — Springfield, Mass.

Deliveries Everywhere

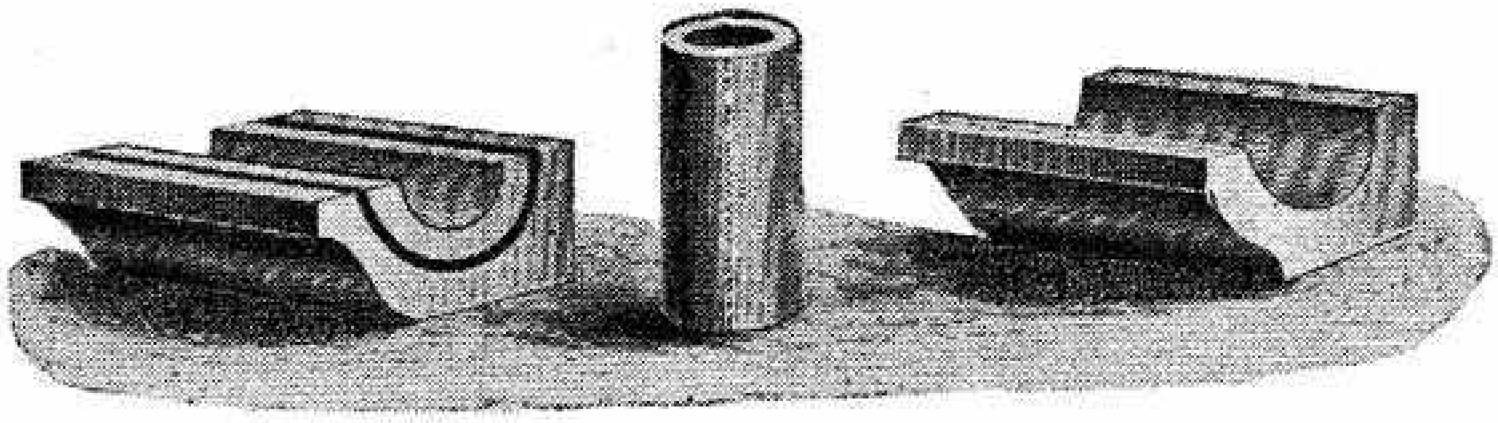

Piazza Chairs Lawn Swings Baskets Clothes Reels
Ironing Tables Hammock Chairs
Carpenters' Steel Wall Brackets Extension Ladders Ladder Hooks
Painters' Trestles Painters' Falls Wagon Jacks

WOOD EAVES TROUGHS- -We put them up right
Young's Balcony Clothes Dryer
Young's Automatic Locking Extension Ladder

YOUNG BROTHERS COMPANY

50 LAUREL AVE., SPRINGFIELD, MASS.
Tel. RIVER 5285-W

Baush Machine Tool Co.

Machinists and Machinery Mfrs.

Worm Gears

156 Wason Ave. Springfield, Mass.

Baush Machine Tool Co.

Metals Division

Duralumin and Aluminum Alloys
Heat Treating Furnaces

Plainfield Street Chicopee, Mass.

Stacy Machine Works

Builders of

TOOLS, FIXTURES AND
SPECIAL MACHINERY

41 Taylor Street **Springfield, Mass.**

Established 1865 Incorporated 1910

John W. Russell & Sons Co.
MACHINISTS

And Dealers in Steam Engines, Shafting and Pulleys
Gear Cutting a Specialty. Experimental Machinery. Repairs on Engines Promptly Attended to.
Automobile Repairing and Accessories

47 and 49 Taylor Street Phone River 1338 **Springfield, Mass.**

Farm Machinery Company, Inc.

EVERYTHING FOR THE FARM AND GARDEN
FMCo
INC.

DISTRIBUTORS
International Harvester Company
OF AMERICA

Phone No. 3790 Walnut
65 Lyman Street, Springfield, Mass.

Bemis & Call Company

Manufacturers of

Combination

Nut, Pipe and

TRADE B&C MARK

Adjustable

"S"

Wrenches

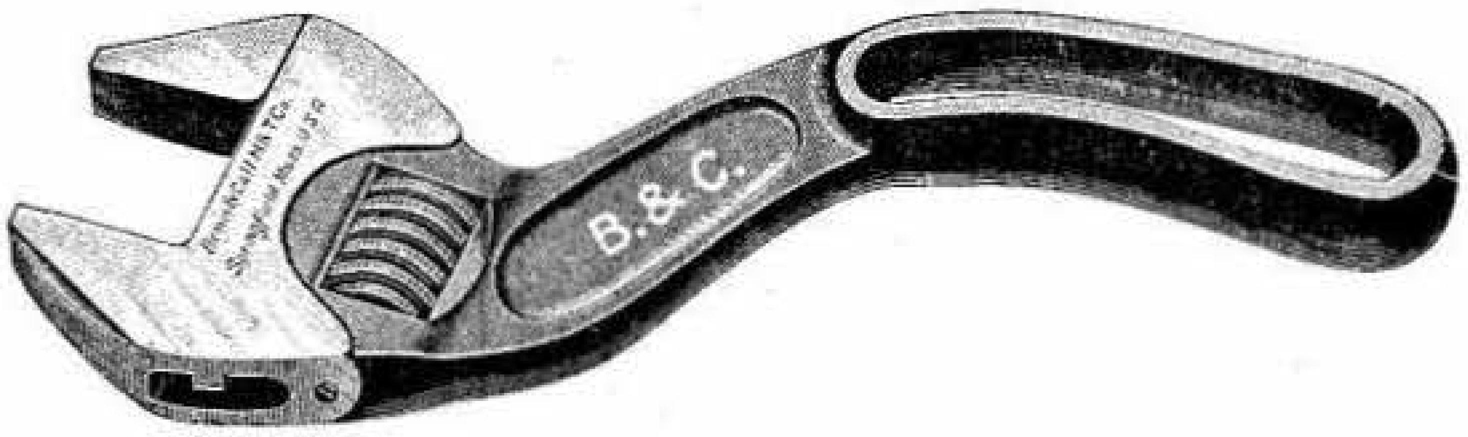

No. 48 Adjustable "S" Wrench

Office and Works: 983 Main St. **Springfield, Mass.**

The

Chapman Valve

Mfg. Co.

Indian Orchard Massachusetts

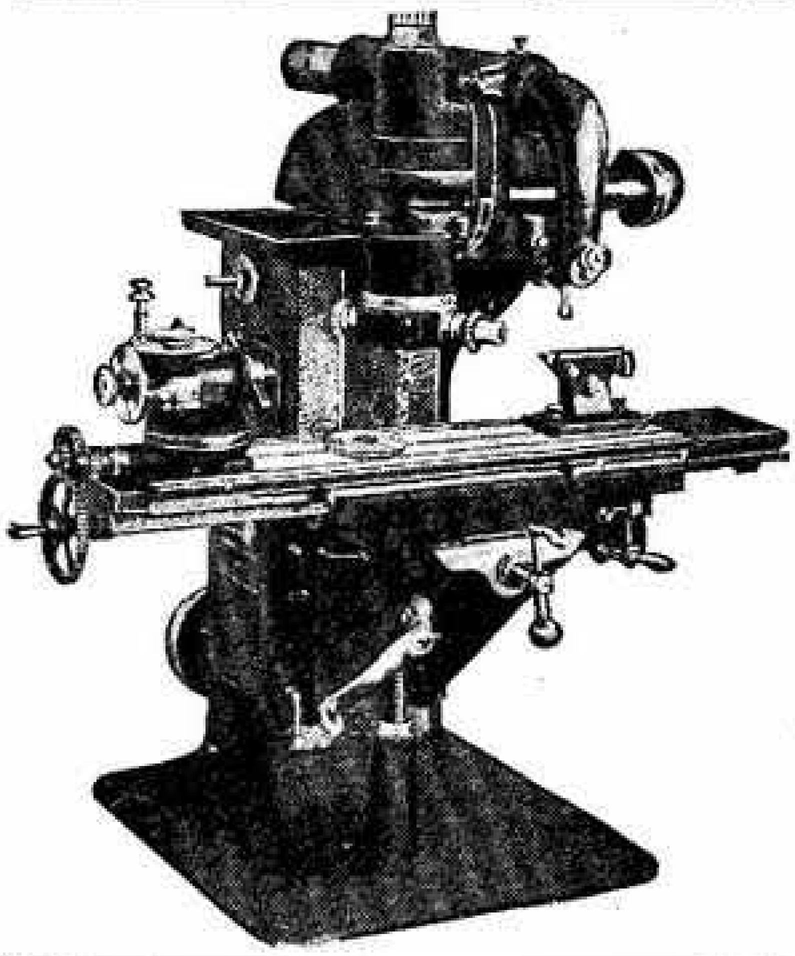

Van Norman Machine Tool Company

(Waltham Watch Tool Company)

Van Norman "Duplex" Milling Machines
Van Norman Internal Grinders, Van
Norman Bench Lathes and
other Tools of Precision

Factory and Office

160 Wilbraham Ave. Springfield, Mass.

Springfield Tool Co., Inc.

Designers and Builders of Special Machinery

Jigs, Fixtures, Gauges and Special Tools of all Description. Electroplaters

Telephone River 8040 and 8041

Office, Page Boulevard Springfield, Mass.

The Metallic Drawing Roll Co.

Indian Orchard, Mass.

Metallic Rolls

Especially Adapted for Cotton Carding Room Machinery
Drawing Frames, Roving Frames, and Combing Machinery
25 to 33 per cent. More Production Guaranteed

Inquiry Invited. Orders Solicited. Address as Above

The Chandler Co.

NAME PLATES AND STAMPINGS

Metal Goods. Drop Press and Punch Press Work
Stampings. Name Plates. Steel Stamps. Letters and Figures.

OFFICE

Napier, near Armory St. Springfield, Mass.

Indian

Motocycles and Bicycles

Hendee Manufacturing Co.

Largest Motorcycle Manufacturers
in the World
Springfield, Mass.
Local Dealer

Geo. N. Holden
33 Dwight Street

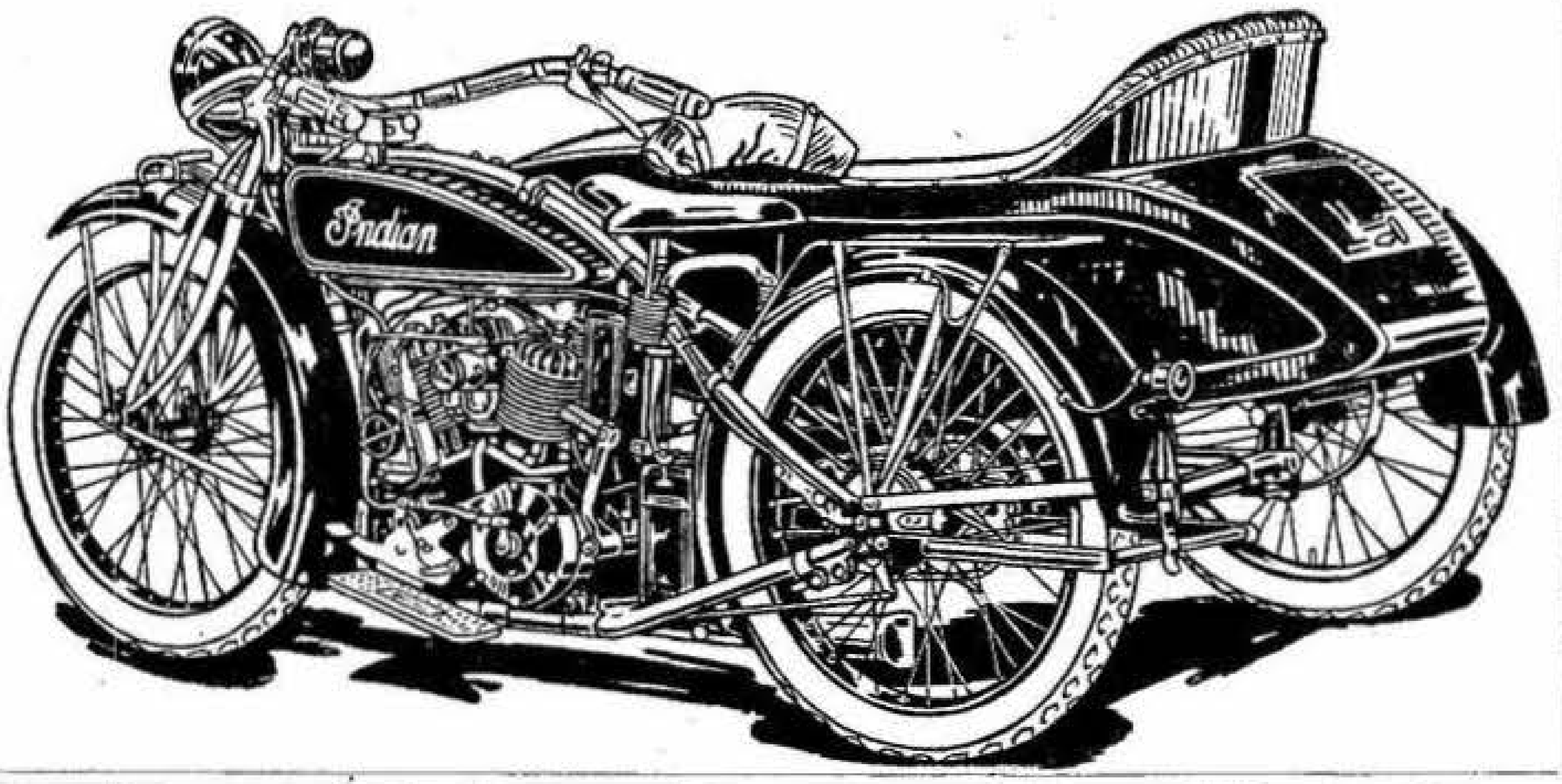

Phone
Walnut 743

Paper Boxes

Residence
Phone River
2627-M.

Any Kind, Quality and Quantity

Candy and Commercial Boxes

Member of National Paper Box Mfrs. Association

Springfield Paper Box Co.

125-129 Dwight St. 4th and 5th Floors **Springfield, Mass.**

L. W. Brown Company

(JOHN F. LYONS)

Manufacturers of
Hand-Made Machine and Folding
PAPER BOXES
Printed or Lithographed

54 Taylor Street Telephone River 7588 **Springfield, Mass.**

American Saw & Mfg. Company

Manufacturers

Hack LENOX **Saws**

Unequaled for
Quality - Uniformity - Service
"The Blade in the Plaid Box"

67-71 Boylston Street **Springfield, Mass.**

YOUR "NEIGHBORHOOD STORE"

Sells the
RED
ARROW
GUIDE

NEW
MAP
SHOWING
STREETS

Street Guide Giving Descriptions and Intersections

Save Time and Worry **BUY IT AND BE PLEASED**

THE PRICE & LEE CO., Publishers

Cheney Bigelow Wire Works

417 Liberty St. Springfield, Mass.

Bank and Office Railings

Elevator Cabs and Enclosures

Window Guards, Wickets, Etc.

Brass, Copper and Iron Wire Cloth

Fourdrinier Wires

Cylinder Molds Dandy Rolls

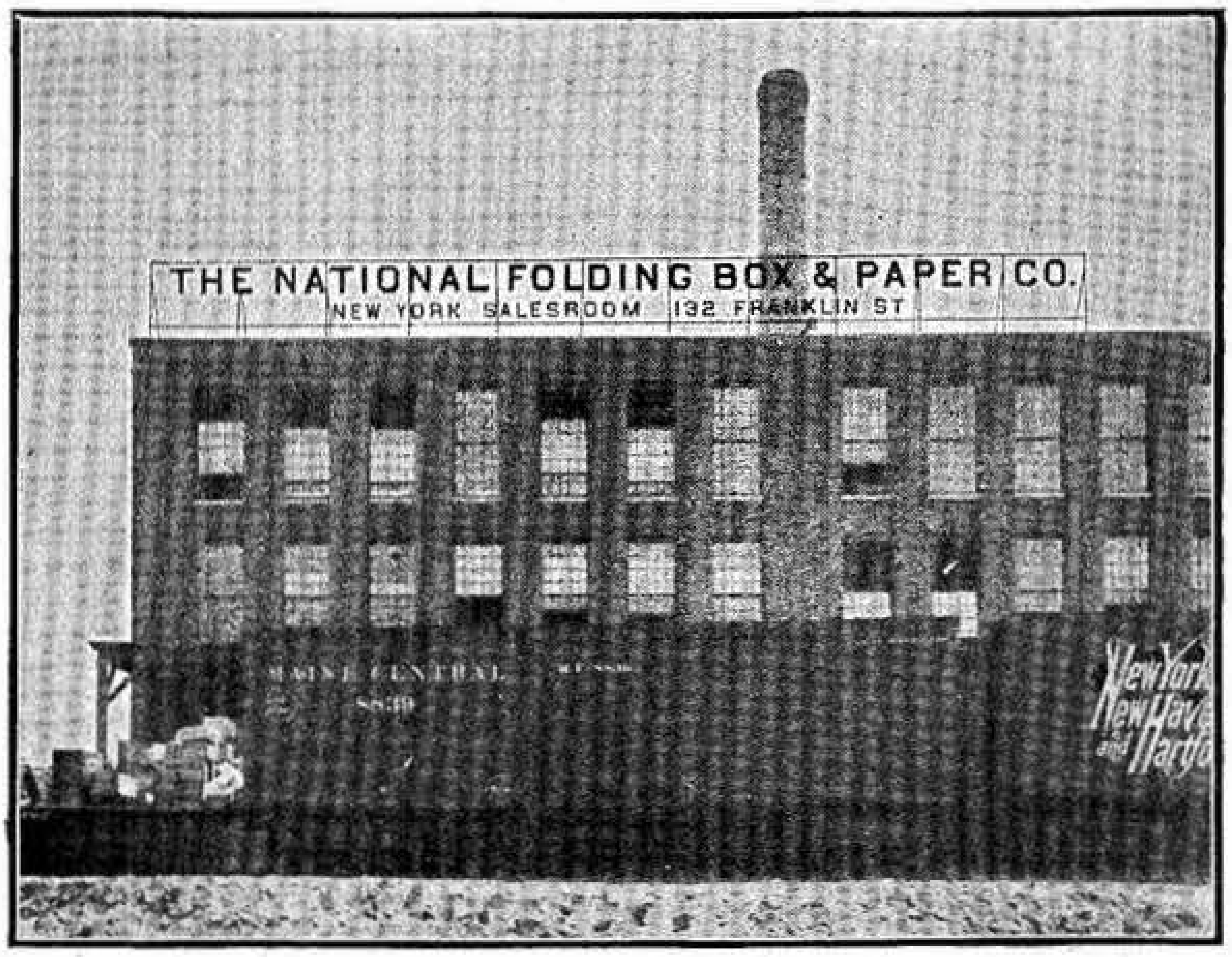
THE NATIONAL FOLDING BOX & PAPER CO.
NEW YORK SALESROOM 132 FRANKLIN ST

WIRE SIGNS

Telephone River 1386

Phone Walnut 1184 **BURKE B SERVICE** Phone Walnut 1185

BURKE'S SALES AGENCY

Distributors ***Sales Agents***

Manufacturers' Agents of
RESPONSIBILITY—QUALITY—SERVICE

Main Offices: **308-309 Fuller Building**
317 Main Street **Springfield, Mass.**
Offices in Principal Cities in New England

W. J. KELLY COMPANY

INCORPORATED

MARBLE - TILE - TERRAZZO - SLATE

Contractors and Manufacturers

SOAPSTONE
BLACKBOARDS
OPAL and BLACK GLASS
BATHROOM ACCESSORIES
SLATE SINKS and TRAYS

Offices, Display Rooms and Shop
MILL RIVER LANE
SPRINGFIELD, MASS.

John J. Bannon

Contractor For

Marble - Tile - Slate - Terrazzo

37 Dunmoreland St. - - Springfield, Mass.
Phone R 8207

Moses Ehrlich Iron & Metal Co.

MOSES EHRLICH, Prop.

Wholesale and Retail Dealers in

Scrap Iron, Steel and Metal

Carloads of Scrap Iron a Specialty Second Hand Machinery

Telephone River 1100 at Springfield

Main Office and Yards 220 to 240 Summer St., and South Canal St.
Springfield, Mass. **Holyoke, Mass.**

Frank B. Mallory

Clarified and Pasteurized

Milk and Cream **Buttermilk**

Retail and Wholesale

Telephone River 4908

53-55 Pomona Street **Springfield, Mass.**

Pure Pasteurized Milk

It is indispensable in childhood and contributes much
towards renewal of muscle and nerve tissues
in middle life and old age

Order from

GOWDY & COREY

100-106 Oakland St. **Springfield, Mass.**

Indessi's Famous Ice Cream

High Grade Milk and Cream

Telephone River 582

495 Berkshire Ave. **Springfield, Mass.**

RICE - DURFEE CO.

DAIRY SUPPLY HOUSE

MILK PLANT Equipment--Ice Cream Machinery

Milk Cans, Ice Cream Cans, Supplies

Phone River 8200

331 Dwight St. Springfield, Mass.

S. Levison

Importer, Jobber and Dealer in

Millinery Goods

Flowers, Feathers, Silks, Satins, Velvets, Ribbons, Laces, Straws and Felt Hats, Trimmed and Untrimmed

360 Main Street Springfield, Mass.

D. Casey E. A. Broderick

Casey & Broderick

Monuments

Telephone River 5744

523 State Street Springfield, Mass.

COMPLETE OFFICE FURNITURE

IF you hav'nt the **City Directory** handy in your office you are missing it, as in these days of competition it is necessary to accommodate your trade, and by having a **Directory** is one of the best ways to favorably impress them and get their business. If you don't, the other fellow will.

Springfield Republican

THE CITY'S LEADING NEWSPAPER
Has held its place as a national force
because it is interesting, virile
and enterprising

The most effective advertising medium in Springfield
and Western Massachusetts

The Big Want Ad Buy
OF SPRINGFIELD

Two papers—one price

All Day Circulation

For Sure Results At Least Cost

Use The Want Ad Columns of

"The Republican" *and* "The Daily News"

Phone River 3150

Main St. and Harrison Ave. **Cypress and Boylston Sts.**

Real Service---The Goal

The Union aims to render a real service to its many readers in Springfield and surrounding towns, not only by printing all the worth-while news—local, national and international—but also by presenting timely, intelligent and helpful comment in the form of editorials.

That The Union is realizing in a measure, this ambition, is shown by the constant, steady growth of its circulation.

READ

THE SPRINGFIELD UNION

Springfield's Leading Newspaper.

The Springfield Tribune

A weekly newspaper devoted to the interest of the Catholics in the Diocese of Springfield. The only Catholic paper published in Western Massachusetts. Eight pages. Subscription, $1.50 per year in advance.

Office, 216 Worthington Street

BROWN—HOWLAND

Office Equipment

Made by Specialists

DEPARTMENTS

Shaw Walker	Card and Loose Leaf
Index and File	Desk and Chair
The Safe Cabinet	Machine Bookkeeping

356 Main Street Call River 7298 **Springfield, Mass.**

Library Bureau

Manufacturing distributors of

Card and Filing Systems. Filing Cabinets in Wood and Steel

ROLAND G. EATON, Manager

Phone River 3710

Whitney Building, 310 Main Street **Springfield, Mass.**

PAPER HANGING **ESTIMATES FURNISHED**

L. W. Dumas

Painting Contractor and Decorator

Telephone River 5375

191 Orange Street **Springfield, Mass.**

THE PAINT STORE

"KEEP US IN MIND"

For Paints, Varnishes and
All Painters' Supplies

LARGEST STOCK **LOWEST PRICES**

WADSWORTH, HOWLAND & CO.

30 Harrison Avenue **Springfield, Mass.**

FOUNDED 1820 INCORPORATED 1911

T. M. WALKER CO.

Wholesale and Retail Dealers in

Painters' Supplies and Building Materials

Paints
Brushes
Varnishes
Glass

Sash
Doors
Blinds
Frames

Roofing Paper
Wall Board
Sash Weights
Sash Cords

31 to 41 Market St. Springfield, Mass.

Harry W. Bowen

PATENT ATTORNEY AND SOLICITOR

Designs, Trade Marks, Copyrights
Formerly Examiner, U. S. Patent Office
Legal and Technical Education

NOTARY PUBLIC

Rooms 521-522 **Phone River 6003**
Whitney Building **310 Main St.** **Springfield, Mass.**

PATENTS

Inventors are invited to write for full particulars and advice in regard to inventions.

Booklet Free **Highest References** **Promptness Assured** **Best Results**

Send drawing or model for preliminary examination of Patent office records.

ALL BUSINESS GIVEN PROMPT AND PROPER ATTENTION.

WATSON E. COLEMAN, PATENT LAWYER
624 F St., Washington, D. C.

KITSON & NEUMANN
Art for Advertisers
Illustrations
Designs
Lettering
Photography
Engravings
Electrotypes

168 Bridge Street
SPRINGFIELD
MASSACHUSETTS

K&N

Photo-Engravers

Artists *and* Engravers

SPRINGFIELD PHOTO-ENGRAVING CO.

3 POST OFFICE SQUARE
TELEPHONE-RIVER 318

SINCE 1892

PRINTING PLATES for PARTICULAR PEOPLE

H. A. PROVOST ENGRAVING CO.

Catalog Cuts

PHOTO-ENGRAVINGS that Satisfy

WALNUT 2022

32 Cypress St. Springfield, Mass.

Photographers, Commercial

K&N

Kitson & Neumann
Commercial Photographers

Copying and Enlarging our Specialty
Factory Views and Interiors · Views of Residences
Machinery and Legal Work
Call River 777
168 Bridge St. Springfield, Mass.
Associated with a Department of Skilled Artists

The City Directory

Does not compete with any other advertising medium, but supplements and complements all other forms of mercantile publicity.

Intelligent Directory Advertising describes desirable merchandise attractively and directs you to the door of the man who has it for sale.

Pianos and Musical Instruments

LUDWIG
PLAYER PIANOS

Uprights, Grands
and Player Pianos

Ludwig Pianos and Player Pianos are Sold Direct from our Factory Warerooms on a Strictly fair and one price basis and on convenient terms of payment. Pianos taken in exchange.

LUDWIG & CO.

MANUFACTURERS
SPRINGFIELD WAREROOMS
129 State Street

Exclusive Victor Dealers

Mason & Hamlin
Pianofortes

Mehlin grand and upright pianos
Gulbranson player pianos
Janssen "Palestrina" semi-reproducing player pianos.
Miessner Baby Upright pianos

Victrolas and Victor Records

J. G. Heidner & Son, Inc.
482 Main Street, Near State Springfield, Mass.
Former Location of Taylor's Music House

J SINGLETON

PLUMBING × HEATING

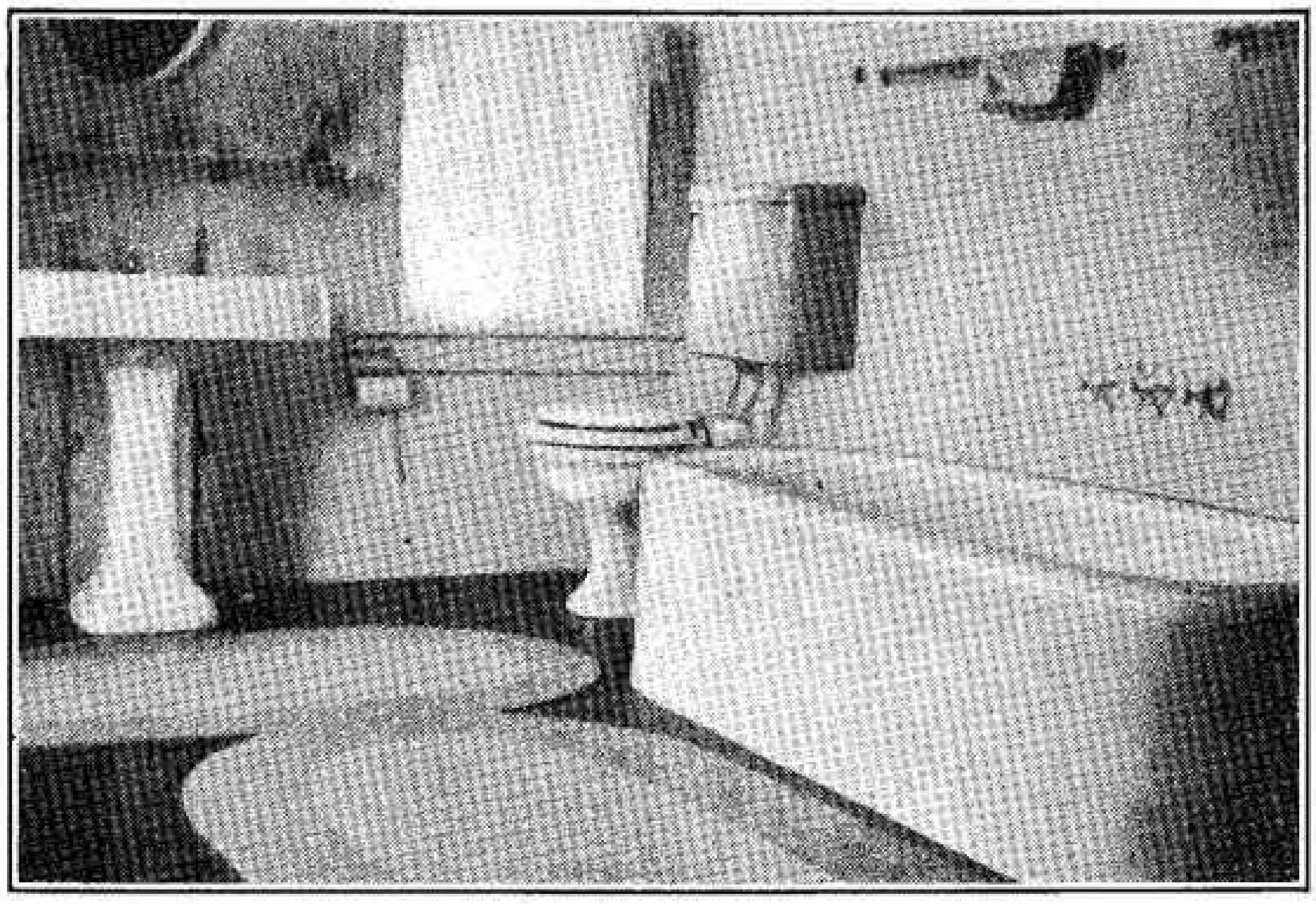

This is one of my many Bath Rooms installed this year.
Just think of the change this would make in your
house and so easy to keep clean.

Estimates and Advice Given on New and Old Work

Steam, Hot Water and Gas Fitting

I Carry a Complete Line of

Gas Mantles and Globes, Smoke Pipes, Etc.

Also Grates and Bricks for Stoves, Etc.
At Short Notice

I Use an Auto and Give Prompt Attention to All Repair Work

Distance No Object

Plumbing Done Right

Office Phone River 6919
Residence Phone River 2475-W

43 White Street **Springfield, Mass.**

Wallace W. Leavitt

Successor to
Loyal W. Dunlap

Sanitary Plumber

Plumbing Construction *Plumbing Material*

All Repair Work Promptly Attended To
A Specialty Made of Fine Residence Work

Satisfaction Guaranteed

Phone River 2005

190 Pine and 39 Cedar Sts., Springfield, Mass.

Benjamin F. Whelden

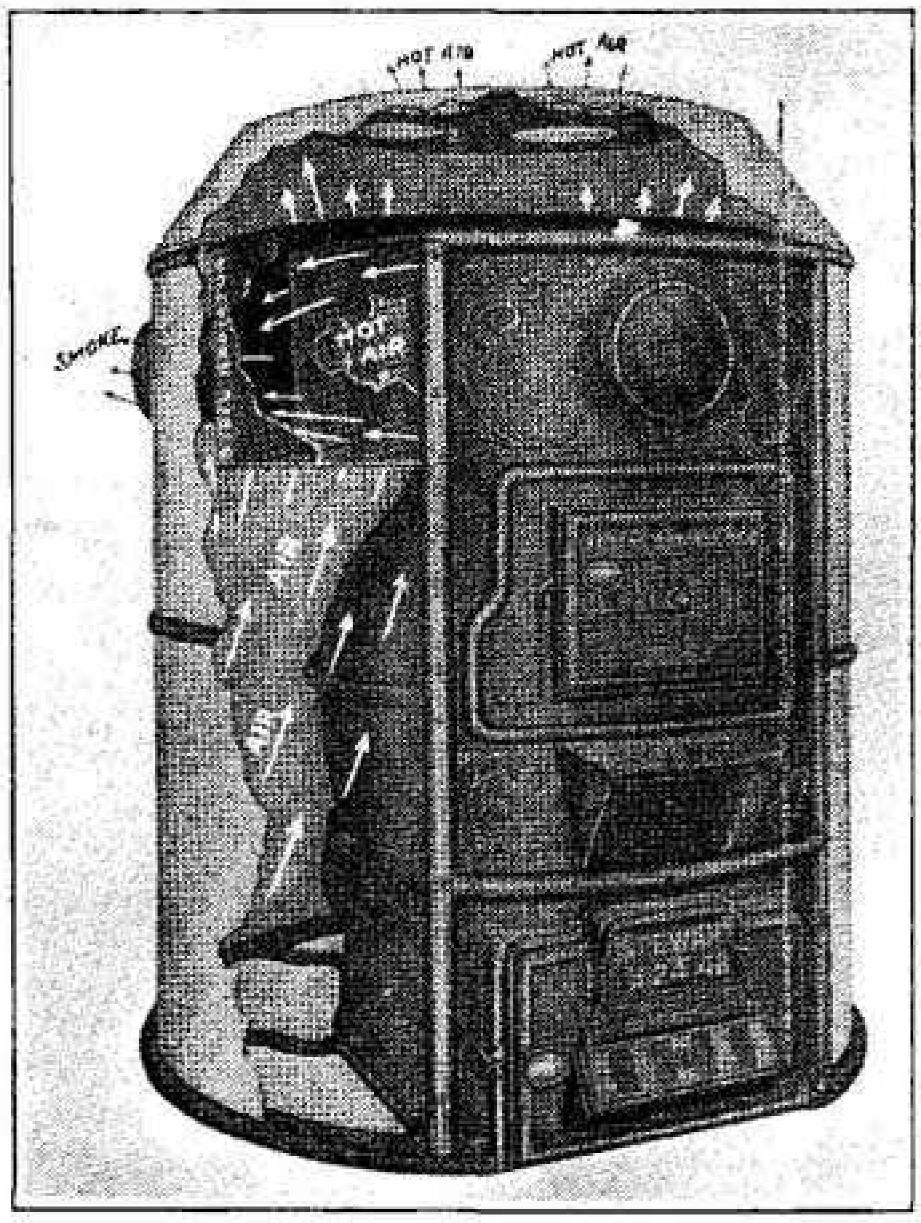

Heating Contractor

Hot Air and Steam Heating

Roofing, Gutter
and
Conductor Work

All Kinds of Jobbing a Specialty

Metal Ceilings

Stewart Furnaces
Burnham Boilers

Telephone River 3020

624 and 626 Worthington Street
Springfield, Mass.

Small-Denham Company

Formerly with SIMPSON CLARK

Plumbing
Steam and Hot Water Heating
Hot Air Furnaces
Sheet Metal Work
Overhauling and Repairing
Stove Repairing

Telephone River 336

20 Dwight Street **Springfield, Mass.**

J. A. HALL CO.

Plumbing and Heating and General Jobbing

We Make a Specialty of Heating

817 State Street Telephone Walnut 151 **Springfield, Mass.**

Tel. Office: Walnut 3530 **Tel. Residence: River 2772-M**

James A. Donovan

Steam and Hot Water Heating

Plumbing and Gasfitting **Contracting and Jobbing**

Estimates Cheerfully Furnished

12 Auburn St., near Main St. **Springfield, Mass.**

Charles Millar & Son Company

Manufacturers of

Lead Pipe, Solder, Etc.

Jobbers of all Supplies for
Plumbers, Tinners, Steamfitters, Railroads
Water Works, Mills and Factories

26 Willow Street **Warehouse, 29 Stockbridge St.**

Time, Temper, Trouble Saved by using

Bashlin Appliances

Packed under Pressure

Bibbs
Basin Cocks
Bath Cocks
Valves
Stops
Bubblers

Drinking Fountains and
Ice Coolers

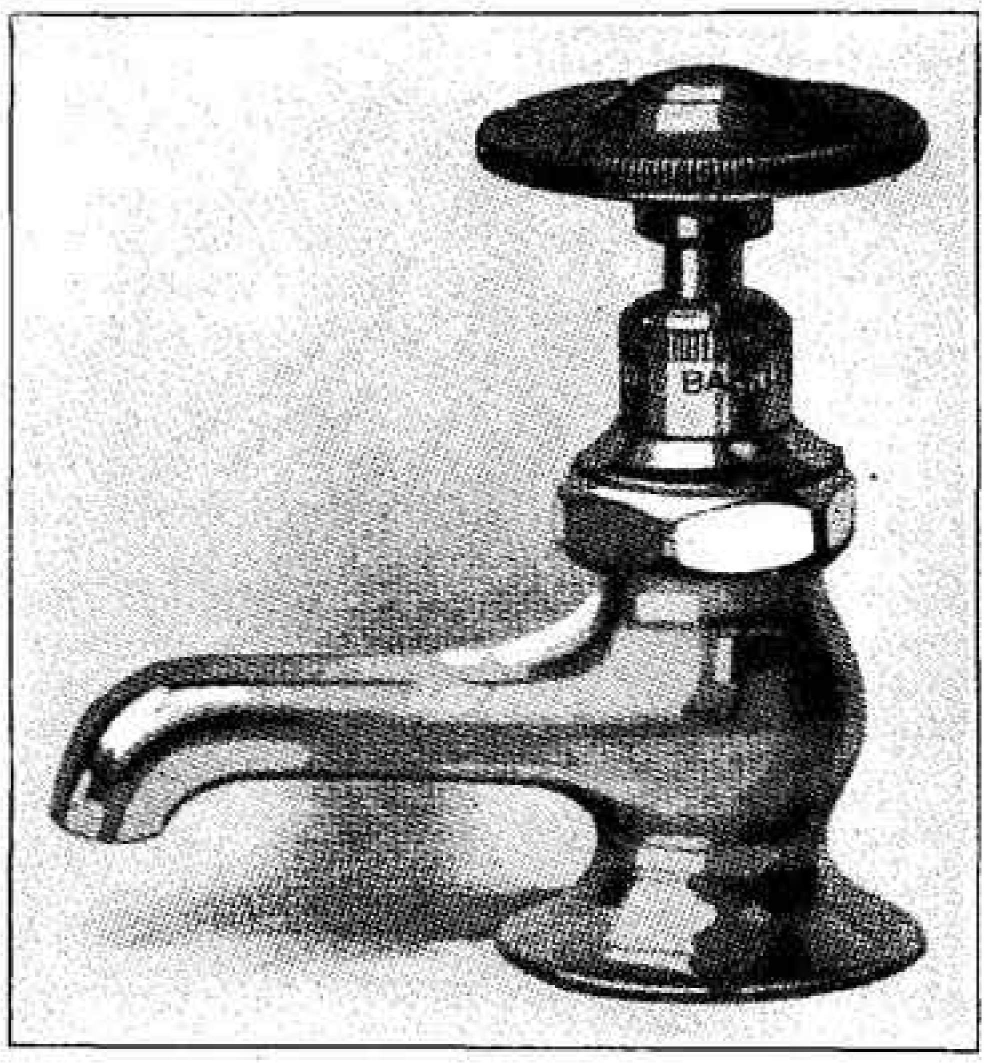

W. J. Hyland Mfg. Co.

153 Dwight St. Telephone River 412 **Springfield, Mass.**

Springfield Rendering Co.

Manufacturers of and Dealers in

Meat Scraps and Other Poultry Foods

High Grade Animal Fertilizers

Oleo Oil, Stearine, Hides, Skins, Pelts, Wool, Furs, Tallow,
Bones, Grease, Etc.

Factory and Office, Plainfield Street, at Chicopee Line
Branch Office

88 Liberty Street Tel. River 445 **Springfield, Mass.**

THE Knowledge of "where to buy" is as important as where to sell goods.

G. Frank Merriam
Pres. and Gen. Mgr.

H. H. Bowman
Treas.
John B. Van Horn
Asst. Treas.

A. L. Janes
Secy.

Holyoke Card and Paper Co.

Manufacturers of

Cardboard of Every Description

Also Surface Coated, Glazed, Plated and
Enameled Papers

Fine Coated, Lithographic Cardboard
and Papers a Specialty

Fisk Avenue Springfield Massachusetts

SPRINGFIELD GLAZED PAPER COMPANY

Millbridge
Coated Papers

Factory: West End Bridge West Springfield, Mass.

The Crowell Company

Art Stationers and Engravers

93-95 Orleans, Cor. Quincy Springfield, Mass.

Paper Manufacturers

STRATHMORE
EXPRESSIVE PAPERS

Strathmore Expressive Papers
are printing and writing papers
of quality manufactured at the
□ □ □ Strathmore Mills □ □ □

STRATHMORE PAPER COMPANY
MITTINEAGUE *and* WORONOCO, MASS.

Established 1881

The John A. Murphy Company

Succeeding Taylor, Nichols & Co.,

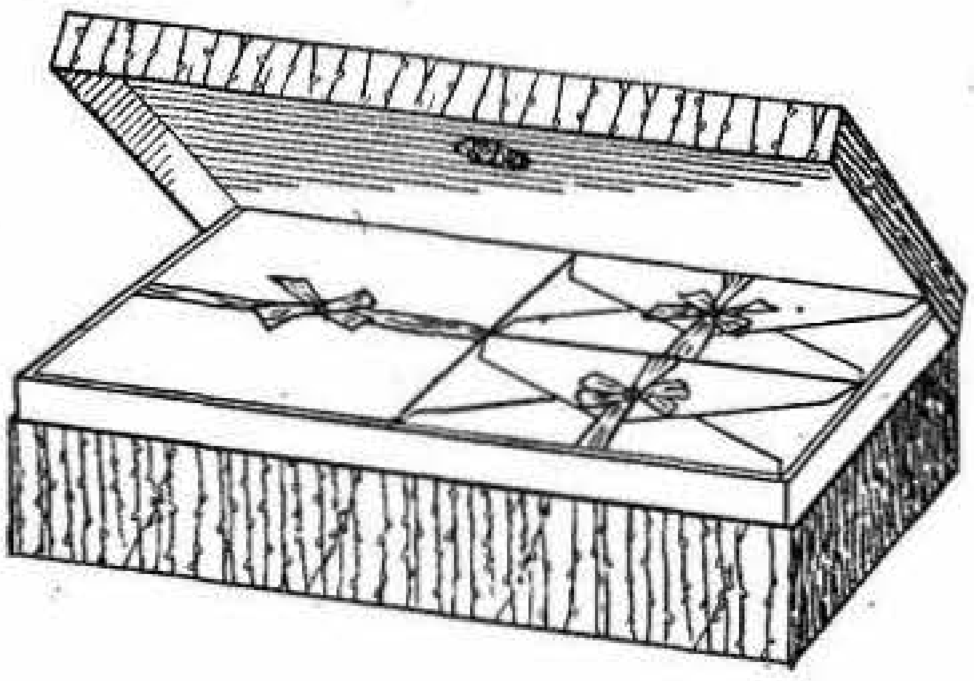

MANUFACTURERS OF

Papeteries
Exclusively

Telephone River 258

At the End of King Street Car Line

29 Sheffield Street **Springfield, Mass.**

Advertisers and Printers

There are uses for bond papers that may not have occurred to you. No advertising man should fail to get the good out of "The Letter", "The Illustrated Letterhead" and "The Halftone Letterhead Book."

The printer who is interested in bond papers which give him maximum speed, close register, and lie flat on the feedboard are already acquainted with Certificate Bond, Tokyo Bond, Economic Ledger, and the Index Bristols made by the Crocker-McElwain Company.

If you print, or if you advertise, send for any or all of the books named above.

CROCKER-McELWAIN COMPANY

HOLYOKE, - MASS.

Service in Paper

The Chemical Paper Manufacturing Co. covers the fine-paper field as well as the coarse-paper field. As an example of fine-paper skill, International Covers and Interwoven Covers are offered to printers and advertisers, the former a very inexpensive but rich-looking cover paper, and the latter a beautiful and serviceable grade of cover paper selling at a moderate price.

In the coarse-paper field, the Chemical Paper Manufacturing Co. is prepared to give service on special making orders of any size. Have you heard of the folding box-board service being given by this Company ?

Send for one of their "Chemco Folding Boxboard Kits" and see a line of patent-coated folding boxboards that is taking the place of a great deal of clay-coated.

Chemical Paper Manufacturing Company

Jackson Street, Holyoke, Mass.

Paper Dealers,—Printers and Binders

Edward H. Tucker, Pres. | Chas. L. Beckwith, Vice-Pres. | G. Fred Estey, Treas.

H. W. Carter Paper Co.

Wholesale Dealers

Paper, Twines and Paper Boxes

Toilet Papers, Book Papers, Stationery and School Supplies.
The Oldest Paper House in the City
Telephone River 5400-5401-5402

235-237 Chestnut Street **Springfield, Mass.**

Frank Brothers Paper Co.

Wholesale Paper Dealers

Books, Bags, Stationery, Twines, Wrapping Paper, Incandescent Goods
Wooden Ware, Galvanized Ware, Glass Ware,
Notions and Popular Specialties

Telephone River 4610

Office, 27-29 Hampden Street **Warehouse, 390 Birnie Avenue**
Springfield, Mass.

The C. R. Kaplinger Co.

Cummings L. Lothrop, Prop.

"Easy to Remember—Phone River 7-5-0"

Printing, Ruling, Binding, Machine Composition

Advertising Service, Illustrators and Writers

Publishers The Arnold School Charts

28 Fort Street **Springfield, Mass.**

Loring - Axtell Co.

- Producers of Proper Printing -

Catalog and Commercial Printing
a Specialty

Telephone River 69
338 Worthington Street Springfield, Mass.

Established 1904 Breck S. Lewis, Pres. and Treas. Incorporated 1922

THE VALLEY PRESS

EVERYTHING THAT IS GOOD IN PRINTING
SPRINGFIELD. MASSACHUSETTS

Catalogs, Stationery, Loose Leaf and Bound
Ruling, Engraving and Binding
Advertising Novelties

32 Worthington Street Phones Walnut 4810 or 4811

F. K. Williams Company

ESTABLISHED 1878

Commercial Printers

Manufacturers Abrasive Wheel Labels and Paper Gaskets.

67 Taylor Street Phone River 171 **Springfield, Mass.**

THE COST OF A WELL PLANNED
DIRECT MAIL CAMPAIGN IS LESS
THAN THE COST OF POOR PRINTING

"We do it — from idea to mailing"

J. H. Bordeaux Company
Advertising Printing
Springfield, Mass.

C.S. AXTELL & CO.
MYRICK BUILDING
SPRINGFIELD, MASS.

**ENGRAVING
COPPER PLATE
AND STEEL DIE
PRINTING**

**ENGRAVERS OF
FINE STATIONERY**

Letterheads, Business Cards, Calling Cards, Wedding Invitations, Monograms, Crests, Personal Greeting Cards

"The Sign of the Ax" ***A Sign of Good Stationery***

ALL WORK DONE IN OUR OWN PLANT

W. A. LIESON COMPANY

(Incorporated)

Filing Equipment **Safes**
PRINTING--RULING--BINDING
Desks **Shelving**

Factory 73 Taylor Street Office and Salesroom 320 Dwight Street
Telephone River 3235
Springfield, Massachusetts

THE POND-EKBERG CO
PRINTERS & DESIGNERS

Equipped with the material and experience necessary to the production of the better quality of advertising and commercial literature ❦

Special attention given to the printing of periodicals and house organs ❦ Members of and served by The United Typothetae of America ❦ PHONE RIVER 835

Nine Sherman Street Winchester Square

IF you are in the market for Good Printing, we would be pleased to hear from you

Publicity Printing Co.
337 Worthington Street
River 41

The M. J. O'Malley Co.
PRINTERS
And Manufacturers of
Stencil Boards, Oil Boards, Oil Tissue, Oil Manifold Pads
and Telegraphic Train Order Blanks
Paper Dealers
Telephone River 2630
220-224 Franklin Street **Springfield, Mass.**

The City Directory

Is to the business man what the Bible is to the Theologian, what Blackstone is to the Lawyer. It is referred to day in and day out for the information it contains. Why shouldn't it be a good advertising proposition ?

New Haven
Springfield
Bridgeport
Newark
Paterson

The Price & Lee Company
Directory Publishers

ENGRAVING ELECTROTYPING

PHELPS PUB. CO. SERVICE
Printing
Publishing
Multigraphing
Addressing
Mailing
Springfield, Mass.

MYRICK-BUILDING

TELEPHONE
RIVER 3500

At Hand

LATEST CITY DIRECTORY
DIRECTORY

You can answer thousands of big and little questions that come up in the course of a year, without stopping work, calling up a friend, or "asking John," if you have this business tool

for Your Convenience

Make it your Silent Partner—
A help in every department

The Price & Lee Co.

Worth while to know
what it contains

Publishers City Directories,—City Guides

H. A. Manning Company

Publishers of
CITY DIRECTORIES AND MAPS

33 Lyman St.,
Springfield, Mass.

117 Railroad Ave.,
Elmira, N. Y.

434 State Street,
Schenectady, N.Y.

Directory Publications

Amherst, Mass., and vicinity
Amsterdam, N. Y.
Batavia, N. Y.
Bellows Falls and Springfield, Vt.
Bennington, Vt.
Berlin, N. H.
Brattleboro, Vt.
Burlington, Vt.
Carthage, N.Y., and vicinity
Corning, N. Y.
Cortland, N. Y.
Dover-Rochester, N. H.
Elmira, N. Y.
Enfield-Stafford, Conn.
Franklin Co., Suburban, Mass.
Fulton, N. Y.
Geneva, N. Y.
Glens Falls, N. Y.
Gloversville-Johnstown, N.Y.
Granville, N.Y., and vicinity
Greenfield, Mass., and vicinity
Hampshire Co., Suburban, Mass.
Hoosick Falls, N.Y., and vicinity
Hornell, N. Y.
Ithaca, N. Y.
Lackawanna, N. Y.
Lebanon, N. H., Hartford, Vt.

Directory Publications

Malone, N. Y.
Marlboro-Hudson, Mass.
Massena-Potsdam, N. Y.
Milford, Mass.
Mechanicville and Ballston Spa, N. Y.
Montpelier and Barre, Vt.
North Adams, Mass.
Oneida, N. Y.
Plattsburgh, N. Y.
Putnam, Conn.
Rutland, Vt.
Saranac Lake, N. Y.
Schenectady, N. Y.
St. Albans-Swanton, Vt.
Ware and Palmer, Mass.
Waverly, N. Y., Sayre and Athens, Pa.

Connecticut Valley Guide and Springfield Bulletin

Published by W. V. McCarthy

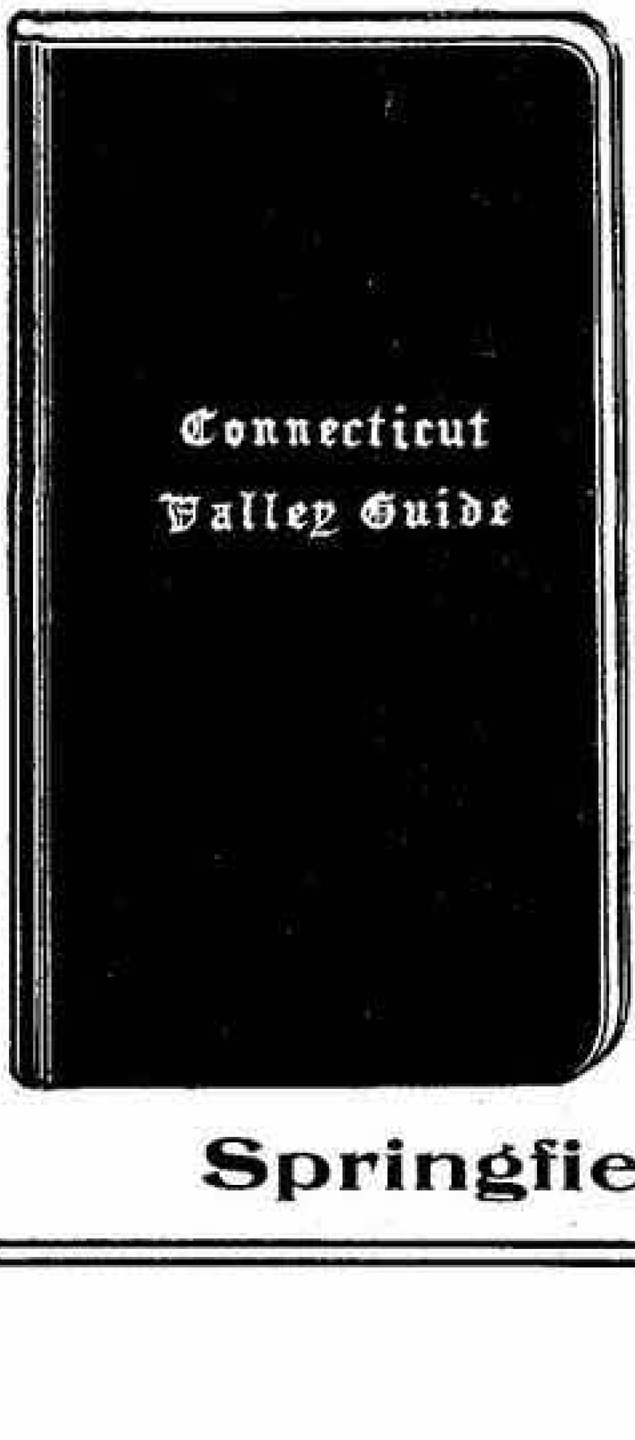

The Bulletin

Contains a Map, Street Index, and the car to take to every street in Springfield, Complete Steam Railroad and Street Railway Time Tables, and other valuable information.

The Guide

Has an established reputation. Distributed to all points between Springfield and Greenfield.

Both have the endorsement of the Advertisers' Protective Association Committee of the Springfield Chamber of Commerce

Telephone

Springfield, Massachusetts

Winchester Square Realty Co.

Stores **Apartments** **Rooms**

Telephone Walnut 230

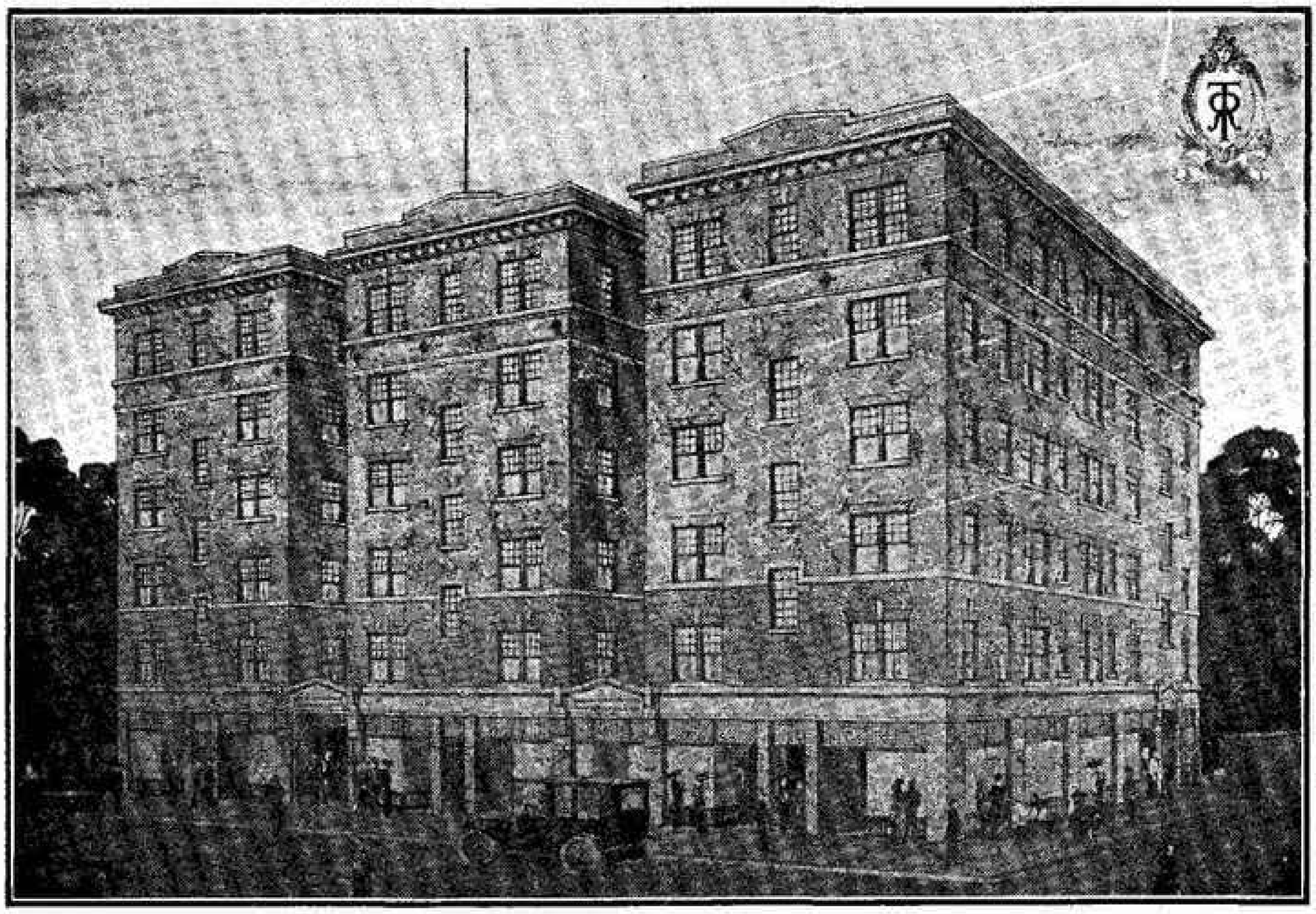

We Own and Operate at Winchester Square

The Van der Heyden Apartments, 774 State St.
Westminster House Apartments, 820 State St.
Winchester Chambers (furnished rooms), 786 State St.
The Sherman (furnished rooms), 12-14 Sherman St.

W. K. KAYNOR, Manager
OFFICE: 786 STATE STREET

Samuel B. Brooslin

General Insurance

S. B. BROOSLIN
GENERAL INSURANCE
B
THE MARK OF SERVICE

Life
Health
Accident
Fire
Theft
Plate Glass
Property Damage

Automobile
Burglary
Check Alteration
Parcel Post
Workmen's Compensation
Liability Insurance against all risks

168 Bridge Street

Telephones:
Office, Walnut 3717, 3718
Residence, Walnut 1892

Springfield, Mass.

ONCE A CLIENT ALWAYS A FRIEND

SYMON REALTY CO.

SPRINGFIELD, MASS

Property Management **Rents Collected**

Business Opportunities

Residence and Investment

REAL ESTATE

Telephone Walnut 2570

Room 205 **168 Bridge Street**

EDWIN H. ROBBINS

LAND DEVELOPER

Building Lots For Sale on Easy Terms

Lakeland	**Fair Hill Estates Rye Beach, N. H.**
Brookline	**Minturn Manor**
Overlook Gardens	**Cora Villa "B"**
Regent Park	**Cora Villa**

Telephone River 6293

318 Main Street **Springfield, Mass.**

ARCADIA

ON BEAUTIFUL MASSASOIT LAKE

"The Property That Is As Pretty As Its Name"

HOUSELOTS	**ATTRACTIVE HOMES**
$ 600.00 UPWARDS	**$ 4,000 UPWARDS**

Cassidy Realty Co.

312 Fuller Bldg. 317 Main Street Tel. River 2224

Charles H. Graves

Real Estate—Insurance

Farms and Loans

Residential Property Rented and Cared For

Telephone River 8356

18 Cottage Street **West Springfield, Mass.**

EDW. J. MURPHY CO.

REAL ESTATE

Realtors

City Homes **Rental of Homes and Stores** **Building Lots**
Manufacturing Space **Investment Property** **Railroad Frontage**
Mortgages **Insurance Brokers**

Specialists in Care and Collection of Property and Appraisers of Real Estate. Members of the Springfield Real Estate Board

Fuller Building **Telephones River 555 and 556** **317 Main Street Springfield, Mass.**

Office Phone River 4698 Residence Phone River 1815-W

Leroy H. Wilcox

Real Estate and Insurance Broker

Mortgages

City Homes, Investments and Farms. Rents Collected
Property Cared For

Room 222, 374 Main Street, Lyman Building **Springfield, Mass.**

Office Phone Walnut 653 Residence Phone Walnut 3652

R. J. Driscoll

Real Estate and Insurance

Loans, Appraisals

Room 102, 25 Harrison Avenue **Springfield, Mass.**

Massachusetts Realty Corporation

"Springfield's Largest Agency"

Real Estate—Farms—Business Opportunities

Homes, Investments, Factory Sites, Appraisals,
Auctioneers, Property Management

356 Main Street Phone Walnut 888 **Springfield, Mass.**

Massachusetts Realty Insurance Corp.

Protection and Service
INSURANCE
in All Its Branches

Phone Walnut 889

356 Main Street **Springfield, Mass.**

Schnare Construction Corporation

General Contractors

Factories, Power Plants, Bridges, Houses, Apartments.

Nothing Too Large ∴ Nothing Too Small

Phone Walnut 888

356 Main Street **Springfield, Mass.**

Edward F. Seyler

REAL ESTATE

Building Lots a Specialty

Telephone River 4650 Residence Phone River 2475-M

Room 214, Hitchcock Bldg., 318 Main St., Springfield, Mass.

D. F. Morin F. I. Morin

D. F. Morin

General Agent Northwestern Fire and Marine Insurance Co.

Every Form of Insurance
Real Estate

Caring for Property a Specialty

Room 309, 168 Bridge St. **Telephone River 999** **Springfield, Mass.**

Forris W. Norris
Morton B. Howard

Norris-Howard Company

Real Estate and Insurance

Construction Loans Renting Appraising
Mortgages Auctioneers Property Management

Telephone Walnut 440-441

State 145 Street

Springfield **Massachusetts**

NELSON L. ELMER
Residence 642 State Street, Telephone River 1804

Central Real Estate Co.

Nelson L. Elmer, Licensed Auctioneer
Notary Public

Buy or Sell Real Estate. Auction. Appraise or Build. Careful Attention Given to Collecting and Renting of Property

Office Telephone River 4124 Room 4, Walker Building

476 Main Street **Springfield, Mass.**

Howard S. Graves

MORTGAGE BROKER

Appraising Real Estate Insurance

Telephone River 1170

293 Bridge Street **Stearns Building** **Springfield, Mass.**

RALPH W. ELLIS, President
THEODORE W. ELLIS, Treasurer
PERCY G. CLEMENCE, Secretary

FREDERICK A. KENNETT, Chief Examiner
DOUGLAS CROOK, Counsel
HENRY G. WHITMAN, Examiner

MARGARET E. GANLEY, Office Mgr.

Ellis Title and Conveyancing Company

Real Estate Titles Examined and
Certified. Deeds and Mortgages Prepared
Telephone River 7760

711 Massachusetts Mutual Building **Springfield, Mass.**

T. P. Walsh

(Established 1904)

Investments, Real Estate and Loans

Room 314 Hitchcock Building

318 Main Street **Springfield, Mass.**

Ralph W. Ellis, President
Harry L. Bradley, Treasurer
Raymond A. Jacobs, Ass't Treasurer

John C. Robinson, Vice-President
Edward J. Murphy, Vice-President
Walter R. Weiser, Vice-President

Percy G. Clemence, Assistant Manager

Springfield Mortgage Corporation

Mortgage Investments

First, Second, and Construction Mortgage Loans negotiated
on improved property in Springfield and vicinity

716 Massachusetts Mutual Building **Springfield, Mass.**

George R. Miller

LAND DEVELOPER
BUILDING, CONTRACTING

NOTARY PUBLIC AUCTIONEER

Owner, Developer and Dealer of Real Estate.
Mortgage and Construction Loans and Insurance.
Phone River 571

289 Main Street, opposite Post Office **Springfield, Mass.**

Morris A. Zimmerman
Albert A. Zimmerman
Office R-7704—Phones—Residence 2233-W

Jefferson Realty Trust

Real Estate

Central Property Farms Mortgages Loans
Bought Sold Exchanged

Rooms 407-408 Republican Building
377 Main Street Springfield, Mass.

J. William Cunliffe

Real Estate - Insurance

Representing American Insurance Co.

Phone River 6424

Room 20, 476 Main Street Springfield, Mass.

CHICOPEE
PHONE 161

SPRINGFIELD
PHONE R 5028

Dan Coakley & Co.

Real Estate and Insurance
Brokerage

OFFICE
19 BELL STREET

OFFICE
264 MAIN ST.
ROOM 316

The Eagle Restaurant

Private Dining Rooms for Banquets

AMERICAN AND CHINESE DISHES

Music and Dancing Every Evening

Telephone River 3437

17 Lyman Street Springfield, Mass.
Near Railroad Station

Canton Restaurant

Woy Ying, Proprietor

111-115 Worthington St. **Springfield, Mass.**

The Most Up-to-Date

American and Chinese Restaurant

Telephone River 1408

The Guarantee Roofing Co.

Roofing and Sheet Metal Contractors

Gravel, Tin, Metal and Asphalt Shingle Roofing

15-17 Seventh St. Tel. River 3780 **Springfield, Mass.**

R. B. SHATTUCK, Pres. and Treas. H. L. MILLER, Vice-Pres.

Alexander Grant & Son, Inc.

ESTABLISHED 1872

ROOFING and WATERPROOFING CONTRACTORS

Room 615, Court Square Building

31 Elm Street **Phone River 6790** **Springfield, Mass.**

H. C. Sheaffer Co.

Roofing and Sheet Metal Contractors

Office and Shop, 30 Eldridge Avenue

Telephone 1896

West Springfield, Mass.

ESTABLISHED 1872

John McCleary & Sons

Roofing Contractors

Slate, Tile and Gravel Roofs Mastic Floors

Telephone River 2953

47 Colton Street Springfield, Mass.

B. H. Markarian & Co.

Importers and Dealers in
Springfield of Oriental Rugs for 26 Years
Wholesale and Retail

Oriental Rugs

Rugs Repaired, Cleaned, Stored

Telephone River 2710

177 State Street **Markarian Building** **Springfield, Mass.**

UNITED ORIENTAL RUG MFG. COMPANY

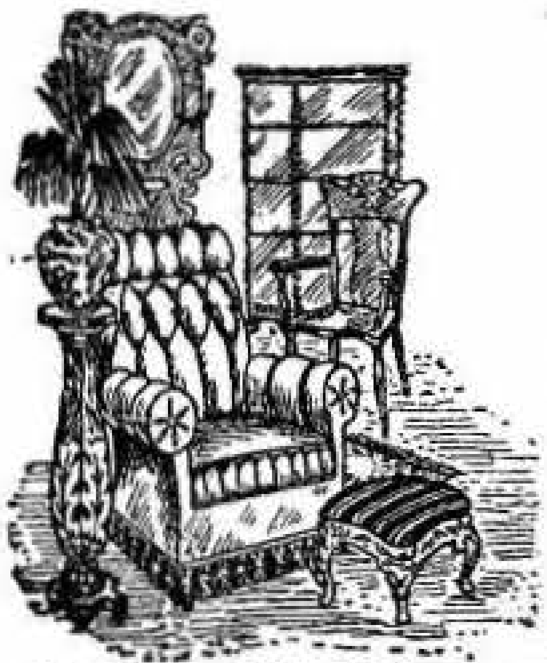

Established 1906

Carpeting, Cleaning and Repairing

Upholstering and Furniture
Repairing of all kinds
Free Illustrated Catalogue

NEW RUGS
MADE FROM
OLD CARPETS

Telephone River 4409

2nd and 3rd floor 119 Liberty St. Springfield, Mass.

Art Importers Shop

A. S. HYDER, Proprietor

Importers of Oriental Rugs and Linens

Native Specialists of Weaving, Repairing, Washing and Cleaning Oriental Rugs. Rugs Renovated and Returned to You as New. Give Us a Trial.
Wash and Repair Room

Care exercised in the selection of our Linens

Telephone River 2666

Salesroom, 3 Stearns Square Springfield, Mass.

GRISWOLD'S

Ernest F. Edwards, Prop.
Dealer in
Sewing Machines
Needles, Parts and Repairs for All Kinds
Accordion Plaiting and Pinking
Hemstitching Done
Button Holes Made to Order

19 Besse Place **Springfield, Mass.**

ESTABLISHED 1882

C. E. Rice Co.

CHAS. A. A. RICE

Tin, Copper and Sheet Metal Work
Anything in Sheet Metal to Your Order
Tanks, Cans, Boxes, Pans, Stove Pipe, Special Articles, etc.
Phone River 8200

331 Dwight Street **Springfield, Mass.**

The All-Metal Co.

Light and Heavy Sheet Metal Work
Of Every Description.

Copper Smithing, Machinery Guards, Tote Boxes, Etc.

METAL SHOW CASES
If they hesitate somewhere else, come to us.

690 Worthington Street Phone River 7491 **Springfield, Mass.**

Dictators of Fashion
Walk-Over Shoes

Walk-Over Boot Shop

James T. Schauweker, Prop.

320 Main Street **Springfield, Mass.**

SIGNS SIGNS SIGNS

"For the man at the heart of any business"

Thos. Cusack Co.

Outdoor Painted Display
ADVERTISING
ELECTRIC SIGNS

Store and Commercial Signs Bronze,
Copper, Brass, Wood, Cloth, Glass

675 Main St. Phone Walnut 391

Atlas Athletic Equipment Co.

Complete Line of School and College
ATHLETIC EQUIPMENT
FOR
Baseball, Football, Basketball, Track, Tennis, Golf
Camp Outfits and Winter Equipment

ROOMS 4-5-6
RIGA BUILDING
Telephone River 1591
91 DWIGHT STREET
SPRINGFIELD, MASS.

Providence Steel and Iron Co.

Structural Steel and Ornamental Iron

Providence, R. I.

Springfield Office Third National Bank Building

R. R. McNamee, Jr.
Representative

Tels. Office, Walnut 1760
Res. River 4079 M

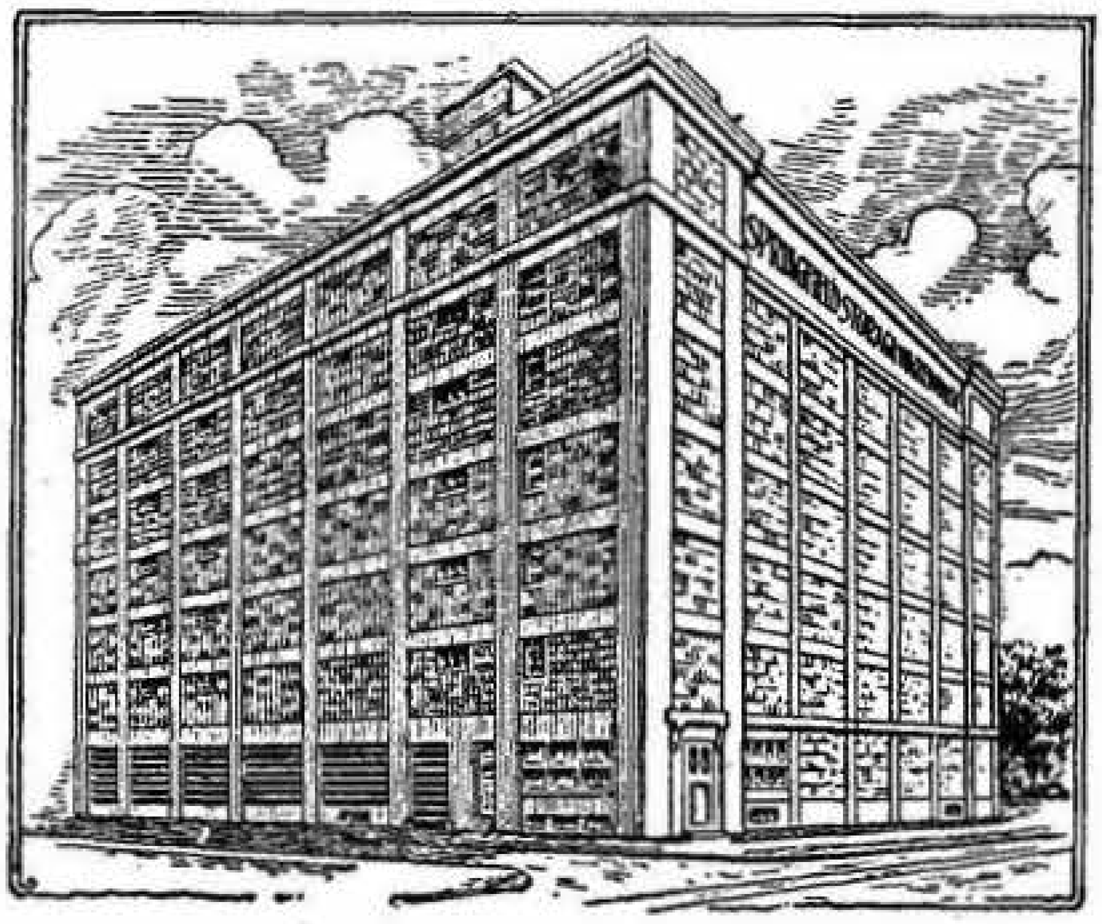

OFFICERS

CHARLES N. DUNN, President

HOWARD W. LANG, Treasurer

ABSOLUTELY FIRE PROOF

BAYSTATE STORAGE & WAREHOUSE COMPANY

5 MILLION CUBIC FEET CAPACITY

Consolidated with E. W. OATLEY & CO.

Absolutely Fireproof
5,000,000 Cubic Feet Capacity

Storage, Forwarding and Distribution

of All Kinds of Manufactures and Merchandise
in Carloads and Less than Carloads

Cold Storage for Food Products

General Offices: 385 Liberty Street Springfield

Lowell Warehouse, 334 Jackson St., Lowell, Mass.

Steam and Electric Tracks Connect with Our Platforms

Telephone River 222

385 Liberty Street Springfield, Mass.

L. J. DANIELS, Mgr. Telephone River 98

Central Storage Warehouse

"WHERE CARE SAVES WEAR"

Local and Long Distance Moving

Storage—Packing—Shipping

Warehouse 270-274 Liberty St., Springfield, Mass.

Doane & Williams Co.

Manufacturers

STORE FIXTURES

Cabinet Work of All Kinds

Lumber, Paints, Hardware

**Factory and Yard 955 Chicopee Street
Willimansett**

George R. Estabrook

Successor to W. L. Wilcox & Co.

Ranges, Stoves and Furnaces

Steam and Hot Water Heaters

Sheet Metal and Galvanized Iron Work.
Steam, Gas and Hot Water Piping

8 New Dwight St. TELEPHONE **Springfield, Mass.**

YOUR "NEIGHBORHOOD STORE"

Sells the RED ARROW GUIDE

NEW MAP SHOWING STREETS

Street Guide Giving Descriptions and Intersections

Save Time and Worry **BUY IT AND BE PLEASED**

THE PRICE & LEE CO., Publishers

Established 1909

W. F. Homicki

LADIES' and GENT'S TAILOR
Suits Made To Order

CLEANING, PRESSING, REPAIRING
FRENCH DRY CLEANING AND DYEING

724 Main Street
RIVER 3281
Springfield, Mass.

POLI'S PALACE

The Finest Theatre in New England

3 Shows Daily
Continuous Saturday

Safest, Largest and Best Appointed
Highest Grade Vaudeville
AND
Super-Photo Productions
at Bargain Prices

192-194 Worthington St., Springfield, Mass.

Springfield Coat, Apron and Towel Supply Co.

F. U. WELLS, Proprietor

Goods Furnished in Springfield

And Surrounding Cities and Towns

All Goods Custom Made

61 Franklin St. Springfield, Mass.

Liberty Trucking Co.

FRANK A. KNEELAND, Prop.

Furniture and Piano Moving

We Use Mack Trucks

"No Job too Large : : No Job too Small"

Telephone River 5596-W

4 Liberty St., cor. Main St. Springfield, Mass.

Export Freight Forwarders Warehousing

NEW YORK MASSACHUSETTS, MOTOR SERVICE, INC.

OFFICES

Springfield, Mass.
72 Waltham Ave.
Phones { Wal. 228
Wal.1532

Hartford, Conn.
220 State Street
Phone 2-2976

New York, N. Y.
407 Canal St.
Phones { Canal 4193
Canal 653

Daily Motor Truck Service To

Springfield - Holyoke - New York - Philadelphia

and Intermediate Points

Main Office

72 Waltham Ave. Springfield, Mass.

WAREHOUSES

Springfield, Mass.
64-70 Waltham
Avenue

Hartford, Conn.
116 Commerce
Street

New York, N. Y.
407 Canal Street

L. F. Ivers, Estate, Props. Office Phone River 595-W Res. Phone River 595-R

Ivers' Express

Established 1871

Furniture and Piano Moving of Every Description

Furniture Packed for Shipment Private Rooms for Storage

Auto Vans for Long Distance Moving

Office, 44 Pynchon St.
Springfield, Mass.

Residence, 46 New Bridge St.
West Side

"Gangway for the

Sulli-Van!"

(J. J. Sullivan's Monster Moving Van)

This efficient fleet of Sulli-Vans is the largest in New England outside of Boston, and the enormous Sulli-Vans are as familiar to the inhabitants of New York, Philadelphia, Washington and a score of other distant cities as they are to the people of Springfield themselves. "Gangway for the Sulli-Van!" is a catch phrase known Atlanta to Portland. No town is too far away to be reached by a Sulli-Van.

Next Time get a Sulli-Van

Moving **Piano Moving a Specialty**
Packing **All Goods Insured while in Transit**
Shipping

Telephone Walnut 2900 and say "I want a Sulli-Van"

J. J. Sullivan ——— Moving
19 Broadway **Springfield, Mass.**

The Richards Transfer Co.

G. M. HANNA, Prop.

Furniture and Piano Moving

Machinery, Safes. Freight Work a Specialty. Light and Heavy Trucking. Long Distance Moving

Office Phone River 2092 Residence Phone River 5029-R

244 Dwight Street **Springfield, Mass.**

C. E. Spencer

Furniture, Piano Moving and Trucking
Local and Long Distance

By The Hour, Day or Job

Get My Prices

Baggage Delivered To All Parts of The City

13 James Street **Telephone Walnut 3221-W** **Springfield, Mass.**

ETHAN ALLEN G. W. BRADFORD

Allen & Bradford Co.

MOTOR TRANSPORTATION
Furniture Moving
Local Trucking or Long Distance
Hauling
Regular Trips to New York
SPECIAL RATES FOR CONTRACT WORK
GOODS IN TRANSIT COVERED BY INSURANCE

Office and Residence 86 Alden Street Phone

Springfield Typewriter Exchange, Inc.

CORONA

Agents for
Corona Folding Typewriters

Rebuilt and Second-hand Machines
Ribbons, Carbon, Oil, Repairing

119 Worthington St. Telephone River 4851 **Springfield, Mass.**

Typewriters—All Makes

SOLD RENTED EXCHANGED REBUILT REPAIRED

All Kinds of Typewriter Supplies

General Typewriter Exchange

INCORPORATED

315 Bridge Street (Facing Stearns Square)
Springfield Telephone River 1035 Mass.

Also—Hartford, Conn., 119 Pearl Street
New London, Conn., 27 Washington Street

Cave Welding & Mfg. Co.

"MAKE IT STRONG"

J. F. TUCKER, General Manager

Rego Equipment and Supplies

We Weld Any THING WHERE TIME

Branch : Bridgeport, Conn.

"ASK US WHY WE DO BETTER WELDING"

62 Taylor Street Springfield, Mass.

Tel. River 3983

"WE WELD ANYTHING"

Don't forget the

Indian Welding Co.

S. A. MICKOOL, Prop.

Acetylene Welding, Cutting, Brazing and Repairing of every description

We weld cast iron, steel, aluminum, brass and bronze.

Is there anything broken in your home?

Stoves, Beds, Washing Machines, Sewing Machines. Also all kinds of Automobile Parts, Scored Cylinders, etc.

First Class Carbon Burning.

See us for all your welding and repairing.

Give us a trial. Satisfaction Guaranteed

Tel. Walnut 2117-W

13 Cypress Street Springfield, Mass.

Just above the arch

RYAN

WINDOW CLEANING COMPANY

General Cleaning Contractors

Work Done
By
Reliable Men

RYAN WINDOW CLEANING
OFFICE HOUSE CLEANING

Stores
Offices
Factories

"Our Aim is to Give You Service"

Phone Walnut 4084

109 Worthington St., Springfield, Mass.

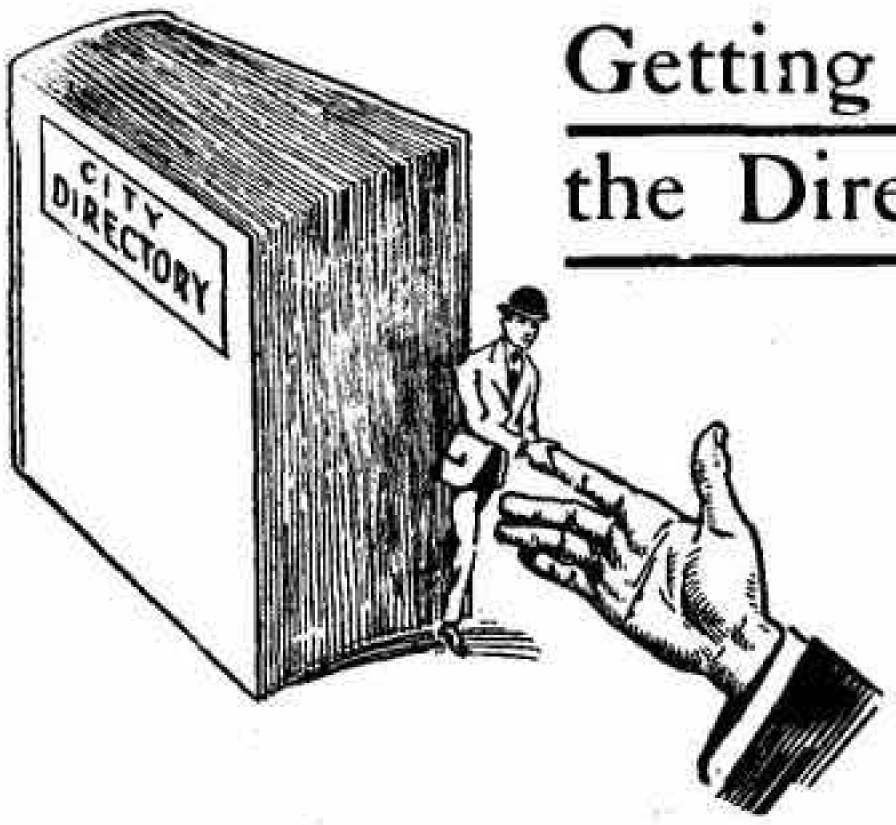
CITY DIRECTORY

Getting a New Customer Out of the Directory

is easy if you study the Classified Lists, where all prospects, new and old, are listed in a logical way

Over 60% of the names show changes every year.
Are you getting your share of the new business they represent
?

Ask our man to prove it.

The Price & Lee Co.

THIRD NATIONAL BANK

OF SPRINGFIELD

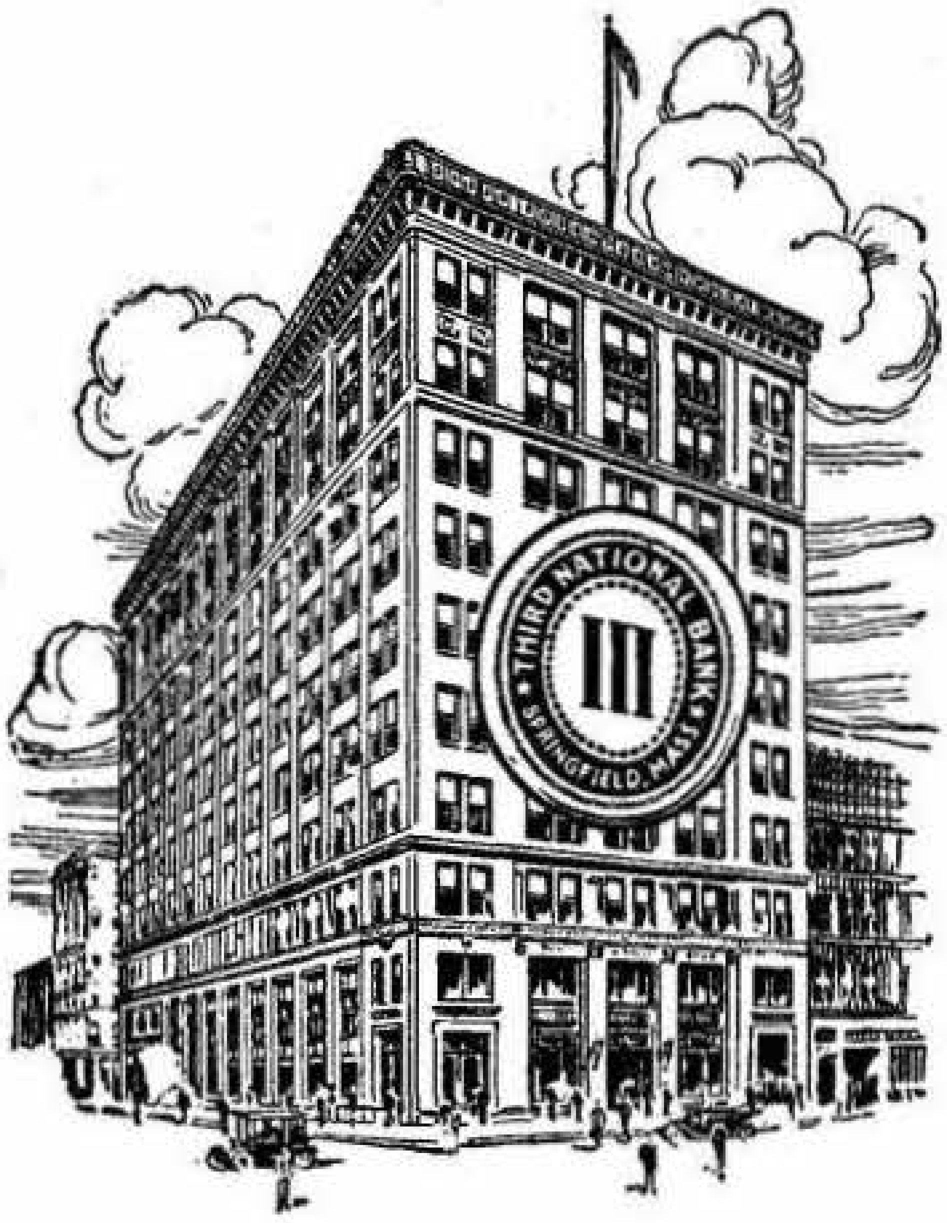

"THE BANK BY THE CLOCK"

CAPITAL $1,000,000.00

SURPLUS $1,000,000.00

TOTAL RESOURCES OVER $15,000,000.00

OFFICERS

FREDERICK HARRIS
President

FREDERIC M. JONES
Vice-President

RAYMOND A. JACOBS
Assistant Vice-President

HARLAN S. KAPLINGER
Cashier

GEORGE C. STEBBINS
Assistant Cashier

ALFRED O. SANFORD
Assistant Cashier

DIRECTORS

J. S. McELWAIN
AARON BAGG, Jr.
FREDERICK HARRIS
A. WILLARD DAMON
HENRY J. PERKINS
JAMES A. MAHONEY
FREDERIC M. JONES

FRANK M. WEST
CHARLES H. TENNEY
ALFRED H. CHAPIN
CHARLES H. HALL
GEORGE DWIGHT PRATT
ANDREW B. WALLACE, Jr.
EDWARD S. BRADFORD

NEW MAP
STREET GUIDE

CITY OFFICERS
FIRE ALARM

The
Red Arrow
Guide

Points
The Way
in
Springfield
for 20¢

THE PRICE & LEE CO.
Publishers
387 Main Street
Springfield, Mass.

A CONVENIENT POCKET GUIDE

FOR SALE AT NEWSTANDS, CIGAR STORES, STATIONERS, ETC.

Fisk Soaps

We manufacture a complete line of textile soaps for every mill requirement, as well as soaps for laundry or general household use

SOAP

in bulk for woolen,
silk or cotton mills

SOAP CHIPS
SOAP POWDER

for industrial plants, laundries,
hotels and restaurants . . . . .

Automobile Soap
LAUNDRY SOAP

in bars for household use

"Quality, Square Dealing, Co-operation."

Samples Cheerfully Furnished

American Textile Soap Co.

Successor to Fisk Mfg. Co.

56 Walker Street
Springfield, Massachusetts

Makers of Good Soaps for Sixty Years

SPRINGFIELD

WEST SPRINGFIELD, LONGMEADOW
AND CHICOPEE

DIRECTORY

1922

A General Directory of the Citizens, Street Guide, Classified
Business Directory, Street Directory, Map, City
Government, Churches, Societies, Etc.

ASSN. OF NORTH AMERICAN DIRECTORY PUBLISHERS
PRO BONO PUBLICO
ORGANIZED 1898

Price, $11.00

The Price & Lee Co.
Publishers
City Directories
"Of the people, for the people"
Since 1873
419-421 Third National Bank Building, 387 Main Street, SPRINGFIELD, MASS.
SPRINGFIELD PRINTING & BINDING CO., Printers

Copyright 1922 The Price & Lee Co.

SECTION 28, COPYRIGHT LAW,

IN FORCE JULY 1, 1909.

That any person who willfully and for profit shall infringe any copyright secured by this Act, or who shall knowingly and willfully aid or abet such infringement, shall be deemed guilty of a misdemeanor, and upon conviction thereof shall be punished by imprisonment for not exceeding one year, or by a fine of not less than one hundred dollars nor more than one thousand dollars, or both, in the discretion of the court.

DESCRIPTION

OF THE

ATTRACTIONS, ADVANTAGES, AND RESOURCES OF

SPRINGFIELD, MASSACHUSETTS

Third City in Population, Second in Assessed Valuation in Massachusetts.

FURNISHED BY THE

SPRINGFIELD CHAMBER OF COMMERCE, MASSACHUSETTS

Springfield is the center of a spider's web, with many lines of railroads leading to it. The city is 99 miles from Boston, 136 from New York City, and 103 from Albany, with many prosperous towns and cities lying in between. Many of the people living in these towns and cities patronize Springfield stores so that Springfield, with a population of 140,000 (estimated), is the trading center for 600,000. Railroads, trolleys, and good highways bring the trade to the city, and the stores and shops are always busy and prosperous.

SPRINGFIELD-THE CITY OF SERVICE

Springfield is the natural center of distribution for New England. It has been compared a great many times to Western cities in its being a live wire, and because of the energy and activity of its wide-awake citizens. One of the finest examples of their loyalty to the city is the Municipal Group which stands as a testimony to the generosity and civic pride of the citizens.

SPRINGFIELD IS FAMOUS

Springfield is famous as the home of the Springfield Armory, with its great history, both past and present. The Springfield Rifle is known throughout the world. Likewise Springfield has other world-wide known industries,such as the G. & C. Merriam Company, publishers of Webster's Dictionary; Barney & Berry, Inc., manufacturers of the Barney & Berry skates; National Equipment Company, candy machine manufacturers; East Springfield branch of the Westinghouse Electric and Manufacturing Company, fractional horse-power motors; Hendee Manufacturing Company, Indian Motocycle manufacturers; Wason Manufacturing Company, steam and electric cars; Kibbe Bros., confectionery manufacturers; Milton Bradley Company, kindergarten supplies and games; Handy Chocolate Company, manufacturers of sweet chocolate; Smith & Wesson, manufacturers of revolvers; and Rolls-Royce of America (a branch of the noted English firm) manufacturers of automobiles, a recent addition to Springfield's industries. Springfield is the home of skilled mechanics.

BEAUTY AND ATTRACTIONS OF THE CITY

Springfield is known as "The City of Homes," and rightly can claim this title from many other cities described in the same way, for the beautiful parks (822.07 acres) and boulevards in the city, with the stately homes under great trees, are indeed charming. Forest Park, given to the city through the munificence of E. H. Barney and many other generous citizens, with an area of 729.14 acres, is one of the finest public parks in the country. The drives in and around Springfield are many and beautiful.

THE HISTORY OF SPRINGFIELD

William Pynchon and a band of brave followers founded Springfield in 1636, and on May 14 the town was organized. The early days involved many vicissitudes with the Indians, picturesque incidents, and affairs of marked bravery. In 1647 a large addition was made to the territory of Springfield by the General Court so that the city included Westfield, Suffield, some of Southwick, West Springfield, Holyoke, Agawam, Chicopee, Enfield, Wilbraham, Somers, Ludlow, Longmeadow, and Hampden, but since then these have become independent cities and towns, although all were originally a part of Springfield.

In 1672 the village of Springfield was burned by Indians, but, Phoenix-like, arose.

In 1812 the southern part of Old Hampshire County was named Hampden and Springfield became a shire town. A Court House was erected in the town in 1821. On May 25, 1852, Springfield, with a population of 12,500, was incorporated as a city, and on May 25, 1886, the city celebrated its 250th anniversary; on May 25, 1911, in a delightful manner the 275th anniversary was likewise celebrated. The spirit of ancient and modern Springfield is embodied in the world-famous statue of Deacon Samuel Chapin, by Augustus Saint-Gaudens, which stands at the corner of Chestnut and State streets.

AS AN EDUCATIONAL CENTER

Springfield is noted as second to none in the excellence of its public schools. With three High Schools, a Vocational School, a large number of grade and private schools, also parochial schools, it maintains a high standard. There are 41 public schools in the city, including three High Schools and a Vocational School. The International Y. M. C. A. College and the American International College are also located in this city.

Like all New England cities it has many churches—65 churches and religious societies—and many noteworthy ones among them.

Springfield is the home of the Hampden County Improvement League, which was organized in 1913 by a committee of the Springfield Chamber of Commerce for the purpose of creating a better understanding between the business man and the farmer.

It is also the home of the Eastern States Agricultural and Industrial Exposition (another outgrowth of the Chamber of Commerce activities, organized in 1916) which organization has already gained a country-wide reputation. The attendance at the exposition of 1921 was 236,000.

BUILDINGS OF NOTE

Notable buildings in Springfield are: The Municipal Group; the Public Library; Springfield Art Museum; Museum of Natural History; Springfield State Armory; Massachusetts Mutual Life Insurance Company building; Springfield Fire and Marine Insurance Company building; Hall of Records; Union Trust Company building; the Third National Bank building; the new building of the Chapin National Bank and the Hampden Savings Bank; the Y. M. C. A. building; the three High School buildings; Stearns building; Hotel Kimball; the Bridgway Hotel, and the Myrick Building (the headquarters of the Springfield Chamber of Commerce and Convention Bureau.)

SOCIAL ADVANTAGES

The social advantages are many, and the club life is indeed delightful. There are various charities in this city which are very active. The Y. M. C. A. and the Y. W. C. A. occupy their own buildings; the Boys' Club, an institution offering social recreation to over 1,000 boys, is splendid for youthful exuberance; the Girls' Club, doing excellent work for the girls; the Womens' Club; the Nayasset Club, which is one of the leading men's clubs of New England; the Colony Club, which is located in the million dollar residence of the late D. B. Wesson; the Winthrop Club, and the Country Club, of Springfield, all housed in their own buildings; besides the Springfield Business Women's Club, the Rotary Club,Kiwanis Club, Publicity Club, Exchange Club, Lions and many other Clubs, literary and social, make the city a pleasant place in which to live as well as to work.

The proposed Americanization Council will co-ordinate the activities and be representative of the thirty units of Americanization service in the city, so that adequate co-operation may be rendered the City Government and its branches of service in this very important problem.

NEWSPAPERS AND OTHER PUBLICATIONS

The principal newspapers of Springfield are the *Springfield Republican*, with an international reputation; the *Springfield Union*, which is doing much towards the upbuilding of Springfield and western New England; and the *Springfield Daily News*. All of these papers are of a high grade, and the city is fortunate indeed in having them published here.

TRANSPORTATION FACILITIES

The transportation facilities of Springfield are excellent. Over two hundred trains a day enter and leave the city on the three lines of railroads which enter here, New York, New Haven and Hartford, Boston and Albany, and the Boston and Maine.

TAXABLE VALUES, ETC.

Real Estate (1921)	$207,780,450	
Personal estate	33,095,130	
Total assessed		$240,875,580
Tax Rate (1921)		$25.80

All taxes are assessed in Springfield at a fair cash market value.

GAS AND ELECTRIC RATES

Gas rate, $1.35 per thousand.

Electric Light rate, 10 cents per kilowatt.

Electricity for manufacturing purposes—1 to 5 h.p., 5½ cents per kilowatt; 6 to 20 h.p., 5–4½ cents; 21 to 35 h.p., 4½–4 cents; 36 to 50 h.p., 4–3¾ cents; 51 to 75 h.p., 3¾–3½ cents; 76 to 100 h.p., 3½–3¼ cents: minimum charge, $1.25 month per h.p.

SPRINGFIELD CHAMBER OF COMMERCE

The Springfield Chamber of Commerce ranks with the principal commercial organizations in the United States. It has a national reputation. It has 2,000 members, all of whom are of the city's leading citizens. The executive staff is composed of a General Secretary and four associate general secretaries and a clerical staff of ten persons. In its 38 committee activities are a well organized Convention Bureau, Credit Reporting Bureau, Industrial Department and an active Retail Merchants' Association. It is located in the Myrick Building, where quarters are maintained on one third of the main floor and where a permanent exhibition of a number of Springfield's manufacturing industries may be seen. Address all inquires for information to

B. A. HAPGOOD,
General Secretary.

Affiliated Associated Advertising Clubs of the World

Association *of* North American Directory Publishers

General Office, 125 Church St., New York City

OFFICERS

President, J. MARTIN GARDNER, Toronto, Ont.
First Vice-President, R. L. POLK, Jr. Detroit, Mich.
Second Vice-Pres., H. A. MANNING, Springfield, Mass.
Secretary-Treasurer, E. J. LORANGER, 125 Church St., New York, N. Y.

BOARD OF TRUSTEES

R. L. POLK, Detroit, Mich.
WM. G. TORCHIANA, Philadelphia, Pa.
R. H. DONNELLEY, Chicago, Ill.
B. D. ANNEWALT, Cleveland, Ohio
W. L. RICHMOND, Yonkers, N. Y.
WALTER C. FOOTE, Atlanta, Ga.
ALVIN B. BOYD, Reading, Pa.
W. H. LEE, New Haven, Conn.
R. W. LOVELL, Montreal, Can.
D. W. BOWMAN, Akron, Ohio
G. D'W. MARCY, Boston, Mass.

THE OBJECTS OF THE ASSOCIATION ARE AS FOLLOWS:

FIRST: To improve the Directory business by the interchange of ideas, and by the exchange of competent employees.

SECOND: **To protect the public against fraudulent advertising schemes operated under the name of directories, and to drive the promoters of such out of the business.**

THIRD: To provide permanent and continuous employment for honest and faithful directory canvassers.

FOURTH: For the mutual advancement of the established and prospective interests of all who may become members of the association.

$100 REWARD

The Association of North American Directory Publishers will pay the above reward for the arrest and conviction of any one soliciting or collecting money on Fraudulent directories, provided the conviction results in imprisonment of not less than six months. In case of arrest immediately telegraph E. J. Loranger, 125 Church Street, New York City.

INDEX TO ADVERTISERS

Page
Abbe C. E. & F. A....... 57
Abrams Samuel.......... 69
Adams & Crockett Inc....102
Adams & Ruxton Construction Co........... 61
Adaskin Furniture Co..... 78
Aetna Life Insurance Co... 94
Alaska Fur Co.......... 79
Alden & Durant......... 34
Alderman O. C.......... 86
All Metal Co. The... 19, 162
Allen Edwin G....back cover
Allen & Bradford Co.....169
American Saw & Mfg Co..126
American Textile Soap Co. insert opp title p
Angers J. A. & Bro.......108
Aronstam & Kamberg....104
Arrow Company The..... 16
Art Importers Shop......161
Atlas Athletic Equipment Co..................163
Atlas Trust Co.......... 41
Atmus Emil B........... 23
Atwater E. C. & Co....... 67
Audit Co of Mass The.... 5
Auerbach Harry A.......101
Autocar Sales and Service Co.................... 10
Automobile Sales Co. Inc.. 16
Axtell C. S. & Co.........148
A. & B. Electric Co....... 72
Bacon-Taplin Co.........111
Baker Extract Co........118
Baker Young & Co....... 29
Bannon John J..........128
Barrett Merrick C....... 14
Bassette F. A. Company The........insert opp 242
Baush Mach Tool Co.....121
Bay State Elevator Co....117
Bay State Storage and Warehouse Co.........164
Beacon Adjustment Co.... 57
Belding W. C. Co........ 84
Belmont Garage......... 20
Bemis & Call Co.........123
Bent William E..........110
Berry Bros.............. 20
Besse-Carpenter Co...... 53
Bidwell Raymond A......104
Bigelow Cheney Wire Works.................127
Bland's Auto Exchange... 17
Blue Riboon Motor Sales Inc.................... 13
Bordeaux J. H. Co........147
Boston & Springfield Despatch Co.............. 76
Bosworth Charles W......104
Bowen Harry W.........134
Bradley Milton Co.......107
Brewer H. & J. Co........ 69
Brewster Ellis & Mitchell..105
Brigham D. H. & Co...... 53
Brightwood Electric Co... 73
Brooks Bank Note Co....107
Brooslin Samuel B.......153
Brown-Howland.........133
Brown L W Co...........126
Bullock Mfg Associates...120
Burden-Bryant Co. The insert opp 213
Burke's Sales Agency.....128
Byrnes Motor Co......... 16
Byron Ernest A.......... 77
Canton Restaurant.......160
Carlisle Hardware Co.... 86
Carlson Ernest F. Co..... 56

Page
Carlson Oscar F.......... 64
Carter Barnett.......... 36
Carter H. W. Paper Co...146
Casey & Broderick.......130
Cassidy Realty Company.154
Castle W. A. Co. The..... 82
Cave Welding & Mfg. Co.170
Central Real Estate Co....157
Central Storage Warehouse Inc...................165
Champlin Frank A........ 9
Chandler Co. The........124
Chaoush Basil R......... 77
Chapin National Bank.... 40
Chapin & Neal...front cover
Chaplin & Chaplin....... 45
Chapman Almon G....... 47
Chapman Valve Mfg. Co..123
Charter Oak Machine Co.. 22
Chase C. P. & Co. Inc....108
Chase E. S. & Co. Inc.... 34
Chase's Glass and Mirror Works................ 80
Chemical Paper Mfg. Co..145
Chicopee National Bank.. 38
Childs Thomas S. Inc., foot lines
Coakley Dan & Co.......159
Cobb, Beesley & Miles.... 52
Coleman Watson E.......134
Collins E. F. & Sons......115
Commercial Trust Co., inside front cover
Connecticut General Life Insurance Co.......... insert opp. street guide
Connecticut Valley Guide Co....................151
Converse M. S. Co.front cover
Cordner S. J. Co. Inc.top lines
Cordner & Montague..... 61
Crescent Carpet Cleaning Co.................... 50
Crocker-McElwain Co....145
Crowell Co. The..........143
Cunliffe J. William.......159
Cusack Thos Co.........163
Cushing Joseph.......... 5
Davis William W........ 46
Day C. E. Lumber Co....109
Day R. L. & Co.......... 33
Dentists' and Surgeons' Supply Co............. 69
Dexter, Root Co. The..... 55
Dickinson-Streeter Co. back edge
Doane & Williams Co....165
Donovan James A........141
Dooley Hardware Co..... 86
Doran Joseph F.......... 64
Doubleday Farquhar & Doubleday........... 7
Doyle P. & Son........... 66
Driscoll R. J.............155
Dumas Lawrence W.......133
Dun R. G. & Co....front cover
Durkee, White & Towne.. 74
Eagle Restaurant The....159
Eaton Walter W. & Co... 6
Ehrlich Moses Iron and Metal Co............128
Electric Vehicle Co....... 16
Ellis Title and Conveyancing Co................158
Emerson Laboratory...... 52
Empire Mailing Co....... 8
Enterprise Plating Co.... 74
Equitable Life Assurance Society............... 97

Page
Estabrook George R......165
Estabrook & Co.......... 30
Ezekiel George..........100
Falt J. P. Co............ 64
Farm Machinery Co. Inc..122
Farnsworth Chas. D. Inc.. 55
Fiberloid Corp. The......119
Fieldstein Jacob......... 68
Fish John J......front cover
Flint & Brickett Co insert opp street guide
Fontana Bros. Battery Mfg. Co.............. 24
Foot Homer & Co. Inc.... 85
Forbes & Wallace insert opp 399
Ford Mfg. Co........... 28
Forer & Forer........... 22
Foss W. J. Company.....111
Foss & Bump Inc........113
Fox & Cushing....foot lines
Foye Ralph T., Advertising Agency............... 8
Frank Bros. Paper Co.....146
Friend Jewelry Co........103
Gagliarducci Antonio..... 65
Genden Bros. Auto Exchange and Supply Co..18B
General Fibre Box Company.................114
General Mortgage and Loan Corp............ 35
General Typewriter Exchange................169
Gibson & Co. Inc........ 29
Giffin Engineering Service Inc.................... 74
Gilmore & Goldthwaite... 95
Godfrey Duffley Rolfe Co insert opp 1051
Gordon A. L......front cover
Gowdy Clinton..........105
Gowdy & Corey.........129
Grant A. & Son Inc......160
Graves Charles H........154
Graves H S.............157
Green Samuel M. Co bottom edge
Griswold's..............162
Guarantee Roofing Co....160
Guenther & Handel...... 83
Hall Charles Inc.....top lines
Hall J. A. Co...........141
Hampden Brass Co......115
Hampden Lumber Co....109
Hampden Rubber Co..... 25
Hampden Savings Bank.. 43
Handy H. L. Co....back cover
Harding John P.........102
Harrington J. S. Inc...... 17
Harris, Forbes & Co. Inc.. 30
Hawkins & Ward........ 31
Haworth George F insert opp 453
Hayden, Stone & Co contents page
Hayes & Stannard.......102
Haynes & Co..insert opp 454
Heavy Haulage Co. Inc... 63
Hegy's Incorporated...... 70
Heidner J. G. & Son Inc...138
Hendee Mfg. Co.........125
Henry's Place........... 18
Hersey Ralph D.........100
Highland Filling Station The.................. 25
Highland Hotel Co....... 87
Highland Motor Grinding Co................... 22

Page
Hinkley Fred L.......... 97
Hirschen Furniture Co.... 78
Holyoke Card and Paper Co.......... 143
Homicki W. F.......... 166
Hotel Hawkins.......... 89
Hotel Kimball.......... 87
Hotel Rainville.......... 89
Hotel Victoria.......... 90
Hotel Worthy.......... 88
Hough Cash Recorder Co. 115
Hoyt C. L.......... 80
Huntting H. R. Co. Inc... 45
Hurlburt & Doran.......... 64
Hyland W. J. Mfg. Co. top edge and p 142
Imperial Toilet Bazar.... 86
Indessi A.......... 129
Indian Welding Co.......... 170
International Insulating Corp.......... 119
Interstate Elec. Construction Corp.......... 73
Ivers Express.......... 167
Jackson F. W.......... 84
Jackson & Curtis.......... 32
Jefferson Realty Trust.... 159
Jensen F. G. & Sons Inc... 57
Jordan Springfield Co..... 15
Judd & Parsons & Parker.. 100
Kaplinger C. R. Co. The.. 146
Katz Morris.......... 68
Katz Samuel.......... 107
Kay & Inglis.......... 19
Kelly John E. & Sons..... 99
Kelly W. J. Co. Inc.......... 128
Kendrick E. P.......... 105
Kennedy's Inc.......... 54
Kerr Chickeries Inc opp inside front cover
Kimball Geo. & Son...... 78
King Bros.......... 32
Kinney Frank M.......... 93
Kitson & Neumann...135,137
Kneeland Bill opp inside back cover
Krohne's Service Station.. 24
Lamb Knitting Machine Co..........back cover
Lanfair Co.......... 74
Leavitt Wallace W.......... 140
Legein Ice Cream Co..... 91
Leider Fur Co.......... 79
Leonard A. F. & Son..... 79
Levison S.......... 130
Lewandos......insert opp 528
Lewis Charles C. Co...... 85
Ley Fred T. & Co. Inc... 60
Liberty Ice Co.......... 91
Liberty Trucking Co..... 167
Library Bureau.......... 133
Lieson W. A. Co. Inc..... 148
Loring-Axtell Co.......... 147
Lougee John F.......... 45
Ludwig & Co. Inc.......... 138
MacDonald & Shea...... 96
Mack Motor Truck Co... 17
Mallory F. B.......... 129
Manning H. A. Co.......... 151
Markarian B. H. & Co.... 161
Massachusetts Mutual Life Ins. Co.......... 92
Massachusetts Realty Corp.......... 156
Maynard Coal Co.......... 56
Maynard Rubber Corporation The.......... 25
McCleary John & Sons.... 161
McClintock & Craig...... 75
McCracken & Co.......... 101
Meacham L. E. & Co..... 101
Meekins, Packard & Wheat.......... 184
Mellen D. W.......... 46
Merrill & Sears inside back cover
Metallic Drawing Roll Co. 124
Methe George.......... 77
Metropolitan Furniture Co 78

Page
Meyer Construction Co... 46
Meyer L. M. & Co.......... 28
Millar Charles & Son Co.. 141
Miller George R.......... 158
Miller J. H. Co. Inc front cover
Milner Henry J. Co...... 75
Moon Motor Sales Co. Inc. 11
Morin D. F.......... 156
Morris Plan Company of Springfield.......... 37
Mt Tom French Dry Cleaning Works.......... 69
Murphy Edw. J. Co...... 155
Murphy John A. Co...... 144
Murphy-Warren Electric Co.......... 72
Mutual Benefit Life Ins. Co.......... 97
Mutual Fire Assurance Co. 99
Mutual Life Ins. Co. of N. Y.......... 93
Mutual Magazine Agency. 110
Nash F. W. Co.......... 52
National Life Ins. Co..... 93
New England Audit Co... 4
New England Bakery Co.. 28
New England Battery Co. 24
New England Construction Co.......... 63
New England Mutual Life Ins. Co.......... 96
New England Pulp Plaster Co.......... 49
New Method Loan Co..... 35
New York & Massachusetts Motor Service Inc...... 167
Newton Edward W...... 76
Nichols A. P. and K. E. insert opp 1051
Nimes B. D.......... 110
Norcross-Cameron Co.... 14
Norris-Howard Co.......... 157
Northway Springfield Truck Co.......... 18A
Northwestern Mutual Life Ins. Co.......... 95
Norton's Detective Agency foot lines
Oaks Hotel The.......... 88
O'Brien Thomas R.......... 18A
O'Malley M. J. Co.......... 149
Oppenheimer & Field top lines
Paine Webber & Co...... 31
Parker F. G. Company.... 15
Parsons-Reynolds Co. Inc. 26
Perrine Company.......... 24
Phelps Publishing Co..... 150
Phoenix Mutual Life Ins. Co.......... 94
Poli's Palace.......... 166
Pond-Ekberg Co. The.... 148
Poole Dry Goods Co top lines
Providence Steel and Iron Co.......... 163
Provost H. A. Engraving Co.......... 136
Publicity Printing Co..... 149
Puffer H. C. Co.......... 76
Radding Edward Construction Co.......... 62
Ratner Harry.......... 103
Readio Company The.... 21
Reliable Dry Goods Co... 70
Reo Springfield Co...... 12
Reynolds & Co.......... 65
Rice C. E. Co.......... 162
Rice-Durfee Co.......... 130
Rice R. W. Coal Co. The. 55
Rice & Lockwood Lumber Co.......... 108
Richards Transfer Co..... 168
Richardson P. B....back cover
Riga J. G. & Sons Co..... 22
Robbins Edwin H.......... 154
Roberts F. L. & Co...... 26
Roberts William.......... 74A
Robinson Wilfred S...... 99
Rollins W. C.......... 96

Page
Rood & Woodbury Co.... 83
Roy J. G. & Sons Co..... 62
Royal Metal Works...... 19
Russell John W. & Sons Co.......... 122
Ryan Window Cleaning Co 171
Sackett Bros. Co.......... 65
Sauers R. M. Service Station.......... 15
Savoy Hotel.......... 90
Schiavina-Pezzini Co. Inc.......... 83
Schulze Charles.......... 84
Scovell, Wellington & Co.. 8
Seybolt & Seybolt Inc.... 33
Seyler Edward F.......... 156
Shea T. Inc.......... 50
Sheaffer Harry C & Co... 160
Silver Lake Ice Co.......... 91
Simons William C. Inc foot lines
Singleton J.......... 139
Small Denham Co.......... 141
Smith E. O. Co.......... 82
Smith H. K. Co. Inc..... 17
Smith R. H. Mfg. Co. back cover
Spalding A. G. & Bros.... 9
Spellman Charles F...... 105
Spencer Charles E.......... 168
Springfield Anderson Motor Co.......... 18A
Springfield Auto Body and Welding Co.......... 21
Springfield Bronze Co.... 114
Springfield Chamber of Commerce.......... 51
Springfield Coal Co...... 56
Springfield Coat, Apron and Towel Supply Co... 167
Springfield Contractors' Supply Co.......... 48
Springfield Co-operative Society Inc.......... 84
Springfield Daily News.... 131
Springfield Durant Co..... 10
Springfield Facing Co..... 118
Springfield Fire and Marine Ins. Co.......... 98
Springfield Five Cents Savings Bank.......... 44
Springfield Fuel Co...... 56
Springfield Gas Light Co.. 81
Springfield Glazed Paper Co.......... 143
Springfield Harness Co.... 27
Springfield Ice Co...foot lines
Springfield Institution for Savings.......... 42
Springfield Lumber Corp.. 109
Springfield Metal Ceiling Co.......... 67
Springfield Mirror Co..... 27
Springfield Mortgage Corp. 158
Springfield Motor Corporation The.......... 15
Springfield Motor Specialties Co.......... 23
Springfield National Bank. 39
Springfield Ornamental Iron Co.......... 120
Springfield Paper Box Co.. 126
Springfield Photo-Engraving Co.......... 136
Springfield Printing and Binding Co. insert opp 723
Springfield Public Market Inc.......... 83
Springfield Rendering Co.. 142
Springfield Republican The 131
Springfield Sash & Glass Co.......... 80
Springfield Tool Co. Inc... 124
Springfield Tribune The... 132
Springfield Typewriter Exchange.......... 169
Springfield Union The.... 132
Springfield Waste Co..... 116
Springfield Wrecking Co.. 47

Page
Stacy Machine Works....122
Standard Electric Time Company.............117
Stearns Bros. Inc........101
Steele Bros.............. 53
Steiger Albert Co..back cover
Stickney Charles F. & Co. 95
Stone H. P. Co. The..... 82
Storms Drop Forging Co..116
Strathmore Paper Co.....144
Sturtevant, Calderwood Co 82
Sullivan-Barrett Co. Inc insert opp 737
Sullivan John J..........168
Sullivan T. J. Coal Co.... 57
Swaine John Architectural Iron Works Inc........120
Symon Realty Co........153
Taft Stephen S..........106
Tait Bros. front edge and. 58
Tait Coal Co......front cover
Thibert P. D. Lumber Co.110
Third National Bank opp map
Thompson W. S. W....... 34
Tifft Bros. opp inside front cover
Treuchet F. E. Co....... 67

Page
True Bros..............102
Turner Richard A. & Co.. 73
Twin Mutuals........... 94
United Elec. Light Co.... 71
United Oriental Rug Mfg Co...................161
United States Rubber Co Springfield Branch inside back cover
U. S. Shoe Repair Shop back cover
Valley Press............147
Van Norman Machine Tool Co....................124
Vehicle Metal Works The.. 18
Wadsworth, Howland & Co., Inc..............133
Walk-Over Boot Shop....162
Walker Forestry Co......103
Walker F. S. & Co.......100
Walker T. M. Co........134
Walsh Boiler and Iron Works................120
Walsh T. P.............158
Walsh's Holyoke Steam Boiler Works..........113
Warner Robert B......... 9
Warren & Irrgang Co The.118

Page
Warriner & Edmonds.....12
Washburn's Undertaking Establishment Inc front cover
Weake Frederick A. Inc... 66
Weeks Leather Store inside front cover
West F. M. Div. New England Box Co..........114
Whelden B. F...........140
Whitcomb Joseph & Co... 52
White George H.......... 47
Wilcox Leroy H.........155
Williams F. K. Co.......147
Winchester Square Realty Co..................152
Woman's Shop The...... 55
Wood& Smith........... 76
Woods-McNamara Co... 53
Woodworth C. S. Tire Co. 25
Wright & Ditson-Victor Co.................. 9
Wyckoff & Lloyd Co back cover
Young Bros. Co.........121
Young Men's Christian Association............ 70
Young W. F., Inc.back cover

GUARANTEED 99½% PERFECT

This book is as correct as our almost one-half century of making directories can make it.

One hundred per cent perfection is our aim and ideal, but we are not fooling the public or ourselves that this has been attained.

Ever since Adam succumbed to Eve, perfection is *at least* one half of one per cent from "arrived".

To disprove our claim it would be only necessary for one to find at least *fifty* errors or omissions for every *ten thousand* names, over twenty years of age, in the alphabetical section, who have been residents of this community for at least one year prior to publication.

The first one who can accomplish this, and forward the same to our address, will receive the next publication gratis.

THE PRICE & LEE COMPANY
Publishers
City Directories
"Of the people, for the people"
Since 1873

Reference Advertising

ONE year is the life of a City Directory. Every day in that year thousands of business men all over the country search its classified sections to find where nationally advertised goods may be purchased. City Directory ("Reference") Advertising is the completing girder in the bridge between dealer and consumer, and should be part of all national and local campaigns.

The Price & Lee Company

Members Association of North American Directory Publishers

New Haven, - Connecticut

Directory Publishers of

CONNECTICUT

Ansonia, Derby, Shelton and Seymour
Branford
Bridgeport, Fairfield, etc.
Bristol, Plainville, etc.
Danbury and Bethel
Meriden
Middletown and Portland
Milford
New Britain
New Haven and West Haven
New London and Groton
New Milford
Norwalk and South Norwalk
Norwich
Rockville
Southington
Stamford
Wallingford
Waterbury and Naugatuck
Willimantic
Winsted and Torrington

MASSACHUSETTS

Athol and Orange
Clinton and Lancaster
Fitchburg
Gardner
Holyoke and South Hadley Falls
Leominster
Northampton and Easthampton
Springfield, West Springfield and Chicopee
Westfield

NEW JERSEY

Elizabeth
Harrison and Kearny
Montclair, Bloomfield, etc.
Newark
The Oranges
Paterson
Summit

NEW HAMPSHIRE

Keene

NEW YORK

Kingston
Middletown
Newburgh

Meekins, Packard & Wheat INC.
SPRINGFIELD ✣ MASSACHUSETTS

MERCHANDISE OF A QUALITY KNOWN FOR
ITS STANDARD OF EXCELLENCE FOR
NEARLY HALF A CENTURY

A Department Store to Which
You Are Respectfully
Directed for

FABRICS
FASHIONS
FURNITURE

Seven Great Floors of Merchandise including a Completely equipped factory from which every personal and home requirement can be supplied most satisfactorily with due consideration to each person's limit of expenditure.

MAIN AT HILLMAN STREET

Telephone "River 2970"

CONTENTS

PAGE
Abbreviations 213
Advertisements 2–172
Aldermen, Board of 1149
Aldermen, Standing Committees of 1149
Almshouse and Poor 1150
American International College 1158
Associations Clubs and Societies 1160
Bands 1058
Banks 1058
Blocks 203
Business Directory 1051
Catholic Schools 1158
Cemeteries 1163
Charitable and Religious Organizations 1163
Churches 1159
City Government 1149
Corporations 1071
Councilmen 1149
Councilmen, Standing Committees of 1149
County Officers 1173
Courts 1173
Express Lines 1094
Fire Alarm Telegraph 1152
Fire Department 1151
Fraternal and Benevolent Organizations 1166
Free Reading Rooms 1169
Halls 207
Hampden County Improvement League 1161
Homes for Friendless Women and Children 1164
Hospitals 1168
Index to Advertisers 180
International Y. M. C. A. College 1158
PAGE
Justices of the Peace 1174
Libraries 1169
Military 1170
Names of Residents 214
Notaries Public 1175
Police Department 1150
Ponds and Reservoirs 203
Post Office 1178
Postal Information 1181
Private Schools 1136
Public Parks 203
Railroad Companies 1170
Religious Schools 1158
School Board 1154
School Department 1154
Springfield Chamber of Commerce 1162
Springfield Day Nursery Corporation 1164
State Government 1177
Street Guide (pink section) 851
Street Railway 1170
Streets, Places, Squares, etc 185
Taxicab Rates 1171
Temperance Organizations 1171
Trade Unions 1172
Underwriters Springfield Board of 1162
Union Relief Association 1165
United States Armory 1178
United States Government 1177
War Veteran Associations 1173
Water Works 1153
Young Men's Christian Associations and Auxiliaries 1165
Young Womens Christian Association 1165

UNITED STATES CENSUS 1920

Springfield	139,563
West Springfield	13,443
Chicopee	36,214
Longmeadow	2,618

WEST SPRINGFIELD, CHICOPEE, LONGMEADOW

(See following page 1182)

Hayden, Stone & Co.

BOSTON NEW YORK

High Grade Investment Securities

MEMBERS

New York Stock Exchange
New York Cotton Exchange
New Orleans Cotton Exchange
Boston Stock Exchange
Philadelphia Stock Exchange
Chicago Board of Trade

Direct Private Wires

Commission orders executed in American and Foreign Markets. Investment suggestions cheerfully given.

Weekly Market Letters on Request

CONSULTATION REGARDING FINANCING INVITED

SPRINGFIELD OFFICE:

Third National Bank Bldg., 387 Main Street

Telephones Walnut 400-1-2-3-4

George W. Pike

Resident Manager

SPRINGFIELD STREET DIRECTORY

The Street Directory gives the location of each street, and shows what other streets, avenues, or places run from or across it, with the number at which they intersect.

From this list the location of any number on a street can be easily ascertained. As, for instance, wishing to know at what part of Main street No. 310 comes, turn to Main street, and you find that Worthington street intersects at 306, right side, and Bridge street at No. 340, showing that No. 310 comes on the right side of Main street between Worthington and Bridge.

Abbe Avenue (Brightwood), fr Connecticut river, east to 32 Fisk av, Wd 1
Left. Rt.
114 113 Plainfield
Abbey (Franconia), fr Taylor, south, Wd 7
Abbott, fr Allen, north to Plumtree rd, Wd 7
— Overland av
— Ford
— Buick av
Aberdeen Road, fr Ambrose, east, Wd 8
— Whitney rd
— Penrose rd
Acorn, fr 199 Oak Grove av to Maynard, Wd 8
— Kenyon
30 Sycamore
41 College
— Edgewood
Acushnet Avenue, fr 857 Main, east, Wd 6
Adams, fr 705 Main, northeast to 22 Ashmun, Wd 6
35 Dwight st ext
83 Richelieu ct
Agawam, fr Pecousic av to South End Bridge, Wd 7
Agnes, fr Island Pond rd, west to Arcadia blvd, Wd 7
Ainsworth Avenue, fr 46 Vermont, east to 334 White, Wd 7
Albany, fr 155 Armory, northeast and east to St James av, Wd 5
Albemarle, fr 217 Wilbraham rd, south to King, Wd 8
153 152 Westford circle
Alberta, fr 308 Allen, south to Mansfield, Wd 7
Alden, fr 279 Hancock, east to 330 Hickory, Wds 4 and 8
134 133 Eastern av
180 Logan
191 Sheffield
190 Highland Div
Alderman, fr 317 Dickinson to Pomona, Wd 7
45 Berendo
75 Ventura
84 Ranney
— Sorrento
122 Pasadena
Alert, fr 496 Worthington, north to 26 Fairbanks pl, Wd 3
13 Conway pl
Alexander, fr 1537 North to 662 Chestnut, Wd 1
Alfred, fr 426 N Main to 251 Birnie av, Wd 1
Alice, fr Norris, north to Peer, Wd 8
Allen, fr Mill at Water Shop bridge, southeast to Longmeadow line, Wd 7
18 Oakland
36 Malden
54 White
135 Hunt ter
182 Thayer av
191 Randall av
273 Allen av
290 Orange
308 Alberta
— Island Pond rd
426 Dell ter
Left. Rt.
429 Bethune
471 Groveton
523 Plumtree rd
— Rockland
— Wexford
— Bangor
— — Eddywood av
— — Wheeler av
— — Houghton av
— — Whittum av
— — Sumner av
— Hudson
Sixteen Acre rd
Allen Avenue, fr 273 Allen, east, Wd 7
Allendale, fr 1221 North to 528 Chestnut, Wd 1
Almira Road, crossing Andover rd, Wd 8
Andover rd
Newfield rd
Eaton
Alpha, fr Chicopee rd, north to Porter av, Wd 8
Alsace, fr Woodland, west to Clyfton av, Wd 7
Alvin, fr Carew, north to Roy, Wd 8
— Long ter
Amaron, fr 957 State to 146 Wilbraham rd, Wd 8
Ambrose, fr 107 Boston rd, south, Wd 8
— Embury
— Devonshire rd
— Aberdeen rd
Amherst, fr 25 Harvard to 25 Monmouth, Wd 5
49 50 Princeton
83 Lafayette
115 Dorchester
Andover, fr Newport, northwest to Thetford, Wd 8
Andover Road, fr Methuen, west, Wd 8
Glenwood blvd
Edgemere rd
Almira rd
Andrew, fr 892 State, north to Dawes, Wd 8
97 Burr
Angelo, fr Garibaldi, north to Davenport, Wd 8
Anne, fr 1539 Carew to Oklahoma, Wd 8
Linnell
Anniversary, fr Trinity, west, Wd 8
— — University
Apple, fr Pheland av, east to Rosewell av, Wd 8
— — Harding av
Appleton Avenue, fr Dickinson, southeast, Wd 7
Applewood Place, fr 349 Belmont av, north to Crystal av, Wd 7
Arbor, fr 251 Carew, east to 98 Butler, Wd 2
Arbutus, fr Bay, south, Wd 8
Arcadia Boulevard, fr Rosella, northeast, Wd 7
— Gertrude
— Mary
— Casco
Arch, fr 178 N Main to railroad track, Wd 1
43 Round Hill ent
Left. Rt.
68 Birnie av
Arch, fr Orpheum av to Moreland, Wd 7
Arch, fr end of Powell av east to East Longmeadow, Wd 8
Ardmore, fr Page blvd, northwest, Wd 8
Arey, fr Berkshire av, east to Cobb, Wd 8
— Cole
— Brickett
Arion Place, fr 90 Clantoy, west, Wd 8
Arlington Avenue, fr Boston rd, south, Wd 8
— Hope
— Hamilton
Arlington Court, fr 750 Main, west to 401 Water, Wd 6
Arliss, fr Wilbraham rd, north to Lawton, Wd 8
Armory, fr 5½ Federal, north to 345 Springfield, Wds 1, 2, 5 and 8
15 Grant
65 Magazine
74 67 Worthington
101 Armory st av
150 Summer
151 Highland Div
155 Albany
157 B & A R R
212 Warwick
232 Ledyard
231 Napier
260 Wolcott
336 335 Liberty
390 Stafford
417 Sullivan
431 Cleveland
463 Grover
499 Carew
537 Governor
563 Wait
589 Miller
Van Horn av
777 Beauchamp
813 Bevier
831 Sterling
834 Caseland
867 Gold
901 Silver
Armory Square, in U S Grounds, State, west of Federal, and same as Union sq, Wd 5
Armory Street Avenue, east fr 101 Armory, Wd 5
Armory Street Court, south fr Armory st av, Wd 5
Arnold Avenue, fr Boston rd, south to Esther, Wd 8
— — Russell av
— — Stevenson av
Arthur, fr Carew to Cottage Wd 8
Linnell
Arvilla Avenue, fr Eddywood av, east to Whittum av, Wd 7
Ashland, fr Cobb, north to Hutchinson, Wd 8
Ashland Avenue, crossing Clough, Wd 7
Ashland Avenue, fr Wilbraham rd, south, Wd 8
Ashley, fr 61 Cedar, east to 332 Walnut, Wd 4

Ashmont, fr White, south to 847 Belmont av, Wd 7

Ashmun, fr 83 Central, south, Wd 6

Left.	Rt.	
	22	Adams

Aster, fr Bay, south, Wd 8

Atherton Avenue, fr Carew, north, Wd 8

Athol, fr Milford av (Glenwood), northeast, Wd 1

Athol Place, fr Page blvd, n B & A R R bridge, east, Wd 8

Atlantic Avenue, fr Napier, northeast, Wd 8

Atwater Road, fr 163 Atwater ter to Rimmon av, Wd 1

—		Green lane

Atwater Terrace, fr 50 Springfield, north to Atwater rd, Wd 1

		Holland av
	163	Atwater rd

Atwood Place, fr 226 Walnut, west, Wd 4

Auburn, fr 58 Main, west to 127 Fulton, Wd 2

	8	Auburn av

Auburn Avenue, fr 8 Auburn, north, n Main, Wd 2

Audubon, fr 805 White, north to Blaine, Wd 7

Austin, fr 1150 State to Shattuck, Wd 8

Autumn, fr 706 Worthington, north to 61 Summer, Wd 5

Avon Place, fr 161 Maple, east to Springfield Cemetery boundary line, Wd 3

Bagley, fr 61 Hobson, east to Schley, Wd 8

Balis, fr 1500 State n Boston rd, north to Isabelle, Wd 8

22		Eldert
—		Bushwick
	—	Isabelle

Ballard Avenue, fr Ashland av, east to Delaware av, Wd 8

Baltimore Avenue, fr 842 St James av, north to Carew, Wd 8

—		Victoria
—		Kingsley
—		Fleetwood

Baltimore Avenue, fr Boston rd, northwest, Wd 8

Banbury, fr Liberty, southeast to Hastings, Wd 8

—		Stockman

Bancroft, fr 149 N Main, northeast to 576 Chestnut, Wd 1

74	73	North

Bangor, fr Allen to Plumtree rd, Wd 7

Banks Place, fr 326 Water, west, Wd 3

Barber, fr 245 Boston rd, south, Wd 8

Barnes, fr 287 Bridge to Hillman, Wd 3

Barre, fr Newport, northwest to Thetford, Wd 8

Barrison, fr Wilbraham rd, north, Wd 8

Bartlett, fr 274 Carew to Prospect, Wd 2

	33	Massasoit pl

Bassing (Franconia), fr Gowey, east to Wilson, Wd 7

Baxter Avenue, fr 45 Logan, east to Woodbine av, Wd 8

Bay, fr 11 St James av, east to Boston rd, Wds 5 and 8

Left.	Rt.	
	73	Pleasant
94		Florida
120	125	Thompson
150	159	Westminster
184	193	Buckingham
204		Buckingham pl
220	229	Sherman
236		Clarendon
	261	Catharine
272		Dartmouth
	285	Bowles
	315	Marion
316		Welcome pl
334		Brown
	329	Girard
	351	Bay st av
364		Princeton
382		Clifford
388	383	Highland Div
	387	Dawes
	423	Cambridge
	453	Oak Grove av
	493	Sycamore
	525	Edgewood
	—	Aster
	—	Golden Rod
	—	Arbutus
	—	Oakwood ter
	—	Marsden
	—	Jasper
	—	Berkshire av

Bay Street Avenue, fr 351 Bay south, Wd 5

Bayard Avenue, fr Morton to Wilmington av, Wd 8

Bayonne, fr Saratoga, south to Oswego, Wd 6

Baywood, fr Bay, east to Oakwood ter, Wd 8

Beacon, fr 145 Eastern av, east to Highland Div, Wd 4

28		Colton

Beauchamp, fr 777 Armory bey Van Horn reservoir (Glenwood), east, Wd 1

Beaumont, fr 416 Sumner av, north to 292 Dickinson, Wd 7

46	45	Belmont av
	67	Beaumont ter

Beaumont Terrace, fr 67 Beaumont, southeast, Wd 7

Bedford Road, fr Rimmon av, south, Wd 1

Beech, fr 356 Central to 69 Florence, Wd 4

Beechwood Avenue, fr 75 Sumner av to Spruceland av, Wd 6

Belgrade Place, fr 276 Walnut, west, Wd 4

Belle, fr Lakeside, east to Hickory, Wd 8

Belle Avenue, fr 212 Franklin to 80 Cass, Wd 2

Bellevue, fr St James av, east to Atherton av, Wd 8

Bellevue Avenue, fr 179 Belmont av to 76 Dickinson, Wd 6

	75	La Verne av

Belmont Avenue, fr 47 Mill, south to 664 White, Wds 6 and 7

Left.	Rt.	
	56	Blake Hill
67		Leyfred ter
	70	Stratford Knoll
91	100	Woodside ter
179		Bellevue av
215		Marengo Park
221		Euclid av
	230	Mountainview
245		Keith
	264	Forest
275		Hall
	280	Belmont pl
311		Crystal av
	316	Litchfield
349		Applewood pl
375		Oakland
	376	Garfield
	420	Kenwood ter
423		Kenwood Park
459	458	Beaumont
491		Burlington
—	506	Sumner av
543		Dickinson
	610	Commonwealth av
639		Ormond
—	658	Walden
—		Hollywood
—		Lawndale
689		Daytona
713		Orlando
	716	Meredith
743		Bryant
	746	Itendale
	772	Eldridge
773	—	Lyndale
803	—	Woodlawn
	—	Whittier
—	826	Sylvan
847		Ashmont
	864	Belvidere av
875		Prescott

Belmont Boulevard, fr Martin, south to town line, Wd 7

Belmont Place, fr 280 Belmont av, south, Wd 6

Belvidere Avenue, fr 864 Belmont av, south to Blake, Wd 7

64		Fountainside pl

Bemis Place, fr 180 Chestnut, east, Wd 3

Benham, fr Silas to Norris, Wd 8

Benton, fr 1247 State to 468 Wilbraham rd, Wd 8

	59	Benton place
	89	Pershing ter

Benton Lawn, south of Federal sq, Wd 5

Benton Place, fr 59 Benton, east, Wd 8

Benz, fr Allen, north to Buick av, Wd 7

—	—	Overland av
	—	Packard av

Berbay Terrace, fr Berkshire av, north to Bay, Wd 8

Berendo, fr 45 Alderman, south to 24 Grenada ter, Wd 7

Berkeley, fr 41 Princeton, east to Monmouth, Wd 5

24		Berkeley pl
	27	Clifford

Berkeley Place, fr 24 Berkeley north, Wd 5

Berkshire Avenue, fr Boston rd to Ind Orchd, Wd 8

—		Eastland
	—	Marsden
210	207	Jasper
	209	Ralph
—		Berbay ter
322		Bay
	491	Jane
	509	Elizabeth
	525	Rush
	561	Hobson
	565	Dewey
	571	Switzer av
	729	Harvey

Berlin, fr 1221 State to 370 Wilbraham rd, Wd 8

Besse Place, fr 368 Main, west, and south to 34 Vernon, Wd 3

Bethel, fr Brunswick av, east to Brooklyn av, Wd 7

Bethune, fr 429 Allen, north, Wd 7

Beverly, fr 115 Wilbraham av to 114 Northampton av, Wd 8

Bevier, fr 813 Armory bey Van Horn reservoir, east, Wd 1

Bexhill, fr Pine Grove, east to Fieldston, Wd 8

	—	Tembey
—	—	Tavistock

Biltmore, fr 582 Dickinson west to Trafton rd, Wd 7

Birch, fr 1505 Carew to Cottage, Wd 8

—	—	Linnell

Bircham, fr Tremont, northwest to Chicopee Falls rd, Wd 8

Left. Rt.
— Page blvd
— Glen Albyn
— Rio Vista

Birchland Avenue, fr Wilbraham rd, south, Wd 8

Birnie Avenue, fr 66 Arch at Round Hill, north to bey 168 Wason av, Wd 1
31 Sheldon
75 Huntington
87 Greenwich
95 Hooker
139 Medford
167 Portland
201 Thomas
227 Douglas
251 Alfred
289 Donald
327 Walter
355 Grace

Bissell Avenue, fr Morton to Wilmington av, Wd 8

Bither, fr Sumner av, south to Paridon, Wd 7

Blaine, fr 604 White, east to Brooklyn av, Wd 7
6 Greenbrier
33 Brunswick av
— Manitoba
— Sunapee
— Audubon

Blair, fr Brunswick av, east to Brooklyn av, Wd 7

Blake, fr Belvidere av, west to Woodlawn, Wd 7

Blake Hill, fr 56 Belmont av, west to 63 Fort Pleasant av, Wd 6

Bliss, fr 524½ Main, west to Connecticut river, Wd 3
95 94 Water
121 122 N Y N H & H R R

Blodgett, fr Brunswick av, east to Brooklyn av Wd 7

Bloomfield, fr 199 Oakland n Dickinson to 48 Pasadena, Wd 7
90 91 Earl
150 151 Ranney

Bond, fr 21 Main, northeast to 412 Chestnut, Wd 2
84 87 North

Bond Place, fr 169 Bridge, south, Wd 3

Bonnyview Avenue, fr 103 Fenwick av, southeast to Hickory, Wd 8

Boothbay Place, fr 416 Walnut, west, Wd 4

Border, fr 997 Carew, south to Eddy, Wd 8

Boston Avenue, fr 1369 State, southeast, Wd 8

Boston Road, continuation of State fr junction Berkshire av, northeast to Wilbraham town line, Wd 8
111 Ambrose
143 Boyer
158 Jasper
177 Coleman
213 Denver
— Ralph
245 Barber
— Wilton
— Seymour av
— Pheland av
— Harding av
— Rosewell av
396 Bay
— Morton
— Russell av
— Gresham av
— Gilbert av
— Arnold av
— Lawnwood
— Baltimore av
— Patterson av
— Plankington av

Left. Rt.
— Harvey
— — Sewell
— Cobb
— Glenwood blvd
— Methuen
— Arlington av
— Elmore av
— Phillips av
— Brandon av
— Lloyd av
— Slater av
— Westminster av
— Pasco rd, Ind Orchd
— — Parker, Ind Orchd
— Stony Hill rd, Ind Orchd
— Kent rd

Bowdoin, fr 64 St James av, north to 134 Ingersoll Grove, Wd 5
22 Lincoln
112 115 Worthington

Bowdoin Terrace, continuation of Bowdoin to Magazine, Wd 5

Bowles, fr 70 Pease to 285 Bay, Wd 5
112 109 McKnight

Bowles Park, fr Windemere, northeast, Wd 8
— Ardmore
— Osborne ter
— Edendale

Boyer, fr 143 Boston rd, south Wd 8
Embury

Boylston, fr 40 Cypress, north to 51 Clinton, Wd 2
54 53 Emery
73 Boylston st av

Boylston Street Avenue, fr 73 Boylston, east, Wd 2

Bradford, fr 18 N Main, southwest to 193 Fulton, Wd 2
10 Plainfield

Brandon Avenue, fr Boston rd, north, Wd 8
— Newport
— Thetford

Brickett, fr 37 Harvey, east, Wd 8

Bridge, fr Conn river, east to 142 Chestnut, Wd 3
60 59 Water
120 119 Broadway
169 Bond pl
176 Symonds av
232 233 Main
287 Barnes
308 Stearns sq
334 Stearns sq
380 381 Dwight
399 Davis al

Brightwood, two miles north of Court Square, on Boston & Maine railroad, Wd 1

Brightwood Avenue (Brightwood), fr 516 Plainfield, west to Conn river, Wd 1

Bristol, fr 347 Wilbraham rd, south, Wd 8
63 64 Marlborough

Broad, fr 802 Main, west to Hanover, Wd 6
39 44 Pecousic av

Broadway, fr 63 Worthington, south to 54 Vernon, Wd 3
19 20 North Church al
— — Bridge
— — Wight pl

Bronson Terrace, fr Dickinson, west to Trafton rd, Wd 7

Brookburn, fr Pine Grove, east to Fieldston, Wd 8
— — Tembey
— — Tavistock

Brookline Avenue, fr 1269 North to 552 Chestnut, Wd 1

Brooklyn Avenue, fr Sumner av at Highland Div R R, southeast, Wd 7
Left. Rt.
— Brunswick av
— Bethel
— Blair
— Blodgett
— Blaine

Brooks Terrace, fr Fenwick av, east to Lakeside, Wd 8

Brown, fr 334 Bay, north to 65 Yale, Wd 5

Brunswick Avenue, fr Brooklyn av n Sumner av, south, Wd 7
54 Bethel
68 Blair
104 Blodgett
126 127 Blaine

Bryant, fr 667 Sumner av to 743 Belmont av, Wd 7

Buckingham, fr 752 State, north to 70 Clarendon, Wd 5
130 131 Bay
153 Buckingham pl

Buckingham Place, fr 153 Buckingham, northeast to 204 Bay, Wd 5

Buckler, fr 25 Converse to 340 White, Wd 7

Buena Vista Plaza, fr 268 Long Hill, west, Wd 6

Bugbee Avenue, fr Chicopee rd northeast to Eddy, Wd 8

Buick Avenue, fr Abbott, east, Wd 7
— Benz

Bungalow Court, fr 86 Walnut, west, Wd 4

Burghardt, fr State n Boston rd to Lorenzo, Wd 8
— — Silas

Burlington, fr 491 Belmont av, east to 360 Dickinson, Wd 7

Burr, fr 97 Andrew to Oak Grove av, Wd 8
40 Montrose
43 Cambridge
— Mapledell

Burton, fr White, east to Kimberly av, Wd 7

Bushwick, fr 63 Edgemont to 23 Balis, Wd 8

Butler, fr 413 Chestnut to brick yard, Wd 2
98 Arbor
120 119 Cass.

Byers, fr 314 State, north to 115 Pearl, Wd 5
48 Frost
134 133 Pearl

Byron Avenue, fr 53 Carlisle to Milton, Wd 8

Calhoun, fr 223 N Main, east to 640 Chestnut, Wd 1
72 79 North

Calhoun Square, bet Jefferson av, Calhoun, North, and Chestnut, Wd 1

Cambridge, fr 423 Bay to Burr, Wd 8

Campechi, fr St James av, east, Wd 8

Canton, fr St James av, east to Atherton, Wd 8

Carew, fr 1 Main, east to Chicopee Falls line, Wds 1, 2 and 8
32 Carew pl
86 89 North
168 167 Chestnut
206 Carew ct
224 Massasoit
251 Arbor
274 Bartlett
362 Prospect
560 Parkside av
584 Mooreland
607 Armory
642 Raymond av

Left. Rt.
— Page blvd
— Glen Albyn
— Rio Vista
Birchland Avenue, fr Wilbraham rd, south, Wd 8
Birnie Avenue, fr 66 Arch at Round Hill, north to bey 168 Wason av, Wd 1
31 Sheldon
75 Huntington
87 Greenwich
95 Hooker
139 Medford
167 Portland
201 Thomas
227 Douglas
251 Alfred
289 Donald
327 Walter
355 Grace
Bissell Avenue, fr Morton to Wilmington av, Wd 8
Bither, fr Sumner av, south to Paridon, Wd 7
Blaine, fr 604 White, east to Brooklyn av, Wd 7
6 Greenbrier
33 Brunswick av
— Manitoba
— Sunapee
— Audubon
Blair, fr Brunswick av, east to Brooklyn av, Wd 7
Blake, fr Belvidere av, west to Woodlawn, Wd 7
Blake Hill, fr 56 Belmont av, west to 63 Fort Pleasant av, Wd 6
Bliss, fr 524½ Main, west to Connecticut river, Wd 3
95 94 Water
121 122 N Y N H & H R R
Blodgett, fr Brunswick av, east to Brooklyn av Wd 7
Bloomfield, fr 199 Oakland n Dickinson to 48 Pasadena, Wd 7
90 91 Earl
150 151 Ranney
Bond, fr 21 Main, northeast to 412 Chestnut, Wd 2
84 87 North
Bond Place, fr 169 Bridge, south, Wd 3
Bonnyview Avenue, fr 103 Fenwick av, southeast to Hickory, Wd 8
Boothbay Place, fr 416 Walnut, west, Wd 4
Border, fr 997 Carew, south to Eddy, Wd 8
Boston Avenue, fr 1369 State, southeast, Wd 8
Boston Road, continuation of State fr junction Berkshire av, northeast to Wilbraham town line, Wd 8
111 Ambrose
143 Boyer
158 Jasper
177 Coleman
213 Denver
— Ralph
245 Barber
— Wilton
— Seymour av
— Pheland av
— Harding av
— Rosewell av
396 Bay
— Morton
— Russell av
— Gresham av
— Gilbert av
— Arnold av
— Lawnwood
— Baltimore av
— Patterson av
— Plankington av

Left. Rt.
— Harvey
— — Sewell
— Cobb
— Glenwood blvd
— Methuen
— Arlington av
— Elmore av
— Phillips av
— Brandon av
— Lloyd av
— Slater av
— Westminster av
— Pasco rd, Ind Orchd
— — Parker, Ind Orchd
— Stony Hill rd, Ind Orchd
— Kent rd
Bowdoin, fr 64 St James av, north to 134 Ingersoll Grove, Wd 5
22 Lincoln
112 115 Worthington
Bowdoin Terrace, continuation of Bowdoin to Magazine, Wd 5
Bowles, fr 70 Pease to 285 Bay, Wd 5
112 109 McKnight
Bowles Park, fr Windemere, northeast, Wd 8
— Ardmore
— Osborne ter
— Edendale
Boyer, fr 143 Boston rd, south Wd 8
Embury
Boylston, fr 40 Cypress, north to 51 Clinton, Wd 2
54 53 Emery
73 Boylston st av
Boylston Street Avenue, fr 73 Boylston, east, Wd 2
Bradford, fr 18 N Main, southwest to 193 Fulton, Wd 2
10 Plainfield
Brandon Avenue, fr Boston rd, north, Wd 8
— Newport
— Thetford
Brickett, fr 37 Harvey, east, Wd 8
Bridge, fr Conn river, east to 142 Chestnut, Wd 3
60 59 Water
120 119 Broadway
169 Bond pl
176 Symonds av
232 233 Main
287 Barnes
308 Stearns sq
334 Stearns sq
380 381 Dwight
399 Davis al
Brightwood, two miles north of Court Square, on Boston & Maine railroad, Wd 1
Brightwood Avenue (Brightwood), fr 516 Plainfield, west to Conn river, Wd 1
Bristol, fr 347 Wilbraham rd, south, Wd 8
63 64 Marlborough
Broad, fr 802 Main, west to Hanover, Wd 6
39 44 Pecousic av
Broadway, fr 63 Worthington, south to 54 Vernon, Wd 3
19 20 North Church al
— — Bridge
— — Wight pl

Bronson Terrace, fr Dickinson, west to Trafton rd, Wd 7
Brookburn, fr Pine Grove, east to Fieldston, Wd 8
— — Tembey
— — Tavistock
Brookline Avenue, fr 1269 North to 552 Chestnut, Wd 1

Brooklyn Avenue, fr Sumner av at Highland Div R R, southeast, Wd 7
Left. Rt.
— Brunswick av
— Bethel
— Blair
— Blodgett
— Blaine
Brooks Terrace, fr Fenwick av, east to Lakeside, Wd 8
Brown, fr 334 Bay, north to 65 Yale, Wd 5
Brunswick Avenue, fr Brooklyn av n Sumner av, south, Wd 7
54 Bethel
68 Blair
104 Blodgett
126 127 Blaine
Bryant, fr 667 Sumner av to 743 Belmont av, Wd 7
Buckingham, fr 752 State, north to 70 Clarendon, Wd 5
130 131 Bay
153 Buckingham pl
Buckingham Place, fr 153 Buckingham, northeast to 204 Bay, Wd 5
Buckler, fr 25 Converse to 340 White, Wd 7
Buena Vista Plaza, fr 268 Long Hill, west, Wd 6
Bugbee Avenue, fr Chicopee rd northeast to Eddy, Wd 8
Buick Avenue, fr Abbott, east, Wd 7
— Benz
Bungalow Court, fr 86 Walnut, west, Wd 4
Burghardt, fr State n Boston rd to Lorenzo, Wd 8
— — Silas
Burlington, fr 491 Belmont av, east to 360 Dickinson, Wd 7
Burr, fr 97 Andrew to Oak Grove av, Wd 8
40 Montrose
43 Cambridge
— Mapledell
Burton, fr White, east to Kimberly av, Wd 7
Bushwick, fr 63 Edgemont to 23 Balis, Wd 8
Butler, fr 413 Chestnut to brick yard, Wd 2
98 Arbor
120 119 Cass.
Byers, fr 314 State, north to 115 Pearl, Wd 5
48 Frost
134 133 Pearl
Byron Avenue, fr 53 Carlisle to Milton, Wd 8
Calhoun, fr 223 N Main, east to 640 Chestnut, Wd 1
72 79 North
Calhoun Square, bet Jefferson av, Calhoun, North, and Chestnut, Wd 1
Cambridge, fr 423 Bay to Burr, Wd 8
Campechi, fr St James av, east, Wd 8
Canton, fr St James av, east to Atherton, Wd 8
Carew, fr 1 Main, east to Chicopee Falls line, Wds 1, 2 and 8
32 Carew pl
86 89 North
168 167 Chestnut
206 Carew ct
224 Massasoit
251 Arbor
274 Bartlett
362 Prospect
560 Parkside av
584 Mooreland
607 Armory
642 Raymond av

Left.	*Rt.*	
660		Morrell
688		Van Horn pl
708		Mystic ct
748		Penacook av
—	—	Liberty
	831	Freeman ter
	893	Newbury
—		Strong av
	911	Chicopee rd
	947	Parallel
	973	Middle
	997	Border
	1019	Eddy
	1285	Baltimore av
—	—	St James av
1468		Cottage
	—	Linnell
—		Hampshire
	1505	Birch
	—	Anne
	—	Russell
	1595	Davis
	1623	Arthur
	—	Rumrill rd

Carew Court, fr 206 Carew north, Wd 2

Carew Place, fr 32 Carew, Wd 1

Carlisle, fr 407 Wilbraham rd, south, Wd 8

		Byron av
		Marlborough

Carpenter Court, fr 125 Orleans near Tyler, east, Wd 4

Carlton, fr Clyfton av, east to Woodlawn, Wd 7

Carroll (Franconia), crossing Shawmut av, Wd 7

Casco, fr Island Pond rd, west to Arcadia blvd, Wd 7

Caseland, fr Springfield, northeast to 834 Armory, Wd 1

Cass, fr 286 Liberty, north, Wd 2

64	63	Franklin
80		Belle av
120		Linden
152	151	Everett
—	157	Butler

Castle, fr 983 Sumner av, south, to Paridon, Wd 7

Catharine, fr 808 State, north to 20 Dartmouth, Wd 5

	9	Highland ct
	65	Pease
112	107	McKnight
160	163	Bay

Cedar, fr 232 Central, northeast to 244 Walnut, Wd 4

52	51	Pine
	61	Ashley
112		James

Cemetery Avenue, fr 171 Maple to cemetery, Wds 3 and 4

Center, fr Edgemont, east, Wd 8

Central, fr 679 Main, east to 472 Mill, Wds 3, 4 and 6

	83	Ashmun
94		Morris
136		Maple
196		Sterns ter
230		Madison av
232		Cedar
260		Florence
278	269	Pine
	343	Foster
356		Beech
	385	Clifton av
392		Spruce
	401	Cherry
468	451	Hancock
	469	Chester
518	495	Mill

Centre, see Kenyon

Chalmers, fr Allen, north, to Packard av, Wd 7

—	—	Overland av

Champlain, fr 660 Chicopee rd, west to St Lawrence av, Wd 1

—	—	Connecticut av

Chapel, fr 165 Eastern av to Logan, Wd 4

Chapin Terrace, fr 643 Chestnut, east to 220 Massasoit, Wd 1

Left.	*Rt.*	
	—	Narragansett

Charles, fr B & A R R, north to 173 Franklin, Wd 2

38	37	Liberty

Charter, fr 35 Walnut, east to 32 Oak, Wd 5

Chase Avenue, fr 145 Fort Pleasant av to 30 Riverview, Wd 6

Cherrylyn Avenue, fr 47 Phoenix, south, Wd 8

Cherry, fr 401 Central, south to 288 Mill, Wd 4

Cherryvale Avenue, fr 55 Spruceland av to 271 Long Hill, Wd 6

Chester, fr 469 Central, south to 382 Mill, Wd 4

Chestnut, fr 192 State, north to bey Holland rd, Wds 1, 2 and 3

	79	Edwards
90		Harrison av
	99	Mattoon
	123	Pearl
130		Hillman
144		Bridge
	151	Winter
168	165	Worthington
	—	Taylor st alley
184		Taylor
	—	Bemis pl
210	211	Lyman
218	219	B & A R R
222	257	Liberty
266		Ferry
280		Sharon
298		Congress
312	317	Franklin
332		Greenwood
352		Tenth
	369	Linden
370		Essex
390		Patton
	399	Everett
412		Bond
	413	Butler
438	437	Carew
	443	Sherrington ct
462		Grosvenor
478		Ringgold
504		Hebron
	527	Prospect
528		Allendale
552		Brookline av
576		Bancroft
	591	Lexington av
626		Jefferson av
	621	Montmorenci
640		Calhoun
	643	Chapin ter
662		Alexander
	665	Pratt
676		Waverly
710		Harriet
752		Cumberland
772		Dover
	781	Springfield
826		Merwin
850		Eagle
876		Noble
	911	Jenks
924		Holland rd

Chicopee Falls Road, continuation of Worcester st, fr Indian Orchard, through Bircham Bend to Chicopee Falls line, Wd 8

Chicopee Road, fr 617 St James av, at railroad crossing, to Chicopee line, Wds 1 and 8

Left.	*Rt.*	
	—	Alpha
	—	Lehigh
	—	Merrimack av
	—	Savoy av
	—	Drexel
	—	Eddy
	—	Griffin
	—	Littleton
440	439	Carew
460		Woodmont
540	539	Roy
550	551	Liberty
584		Erie
606		Huron
624		Ontario
660		Champlain
	—	Thornfell
—		Upton
—		Dana
	—	Clinton ter
—		Athol

Chilson, fr 1027 Sumner av, south to Paridon, Wd 7

Church, fr 41 North Main, east to 1094 North, Wd 2

11		Sheridan lane

Churchill, fr 69 Garfield, south to 272 Sumner av, Wd 6

Clantoy, fr 21 Phoenix, south, Wd 8

	90	Arion pl
	114	Dupont pl

Claremont, fr Carew, south to Coleridge, Wd 8

Claremont, fr 383 Orange, south to Crown, Wd 7

Clarence, fr 1395 State, southeast, Wd 8

Clarendon, fr 236 Bay, north to 153 Dartmouth ter, Wd 5

14		Sherman
68		Buckingham
94	99	St James av
128	123	Worthington
		Glen rd

Clark, fr 384 Hancock, west to 50 Spruce, Wd 4

Clayton, fr 428 Plainfield to Connecticut river, Wd 1

Cleveland, fr 431 Armory, east to 738 Liberty, Wd 2

Clifford, fr Berkeley, southwest to 382 Bay, Wd 5

Clifton Avenue, fr 385 Central, south to cemetery, Wd 4

Cliftwood, fr 461 Sumner av, south to Forest Park, Wd 7

Clinton, fr 102 Main, west to 75 Fulton, Wd 2

	51	Boylston

Clinton Terrace, fr Chicopee rd n Chicopee line, east, Wd 8

Cloran, fr Norris to Peer, Wd 8

Clough, fr Ashland av, west, Wd 7

	—	Ellsworth av
	—	Powell av
	—	Garland ter
	—	Gilman

Cloverdale, fr Edgeland av, south, Wd 6

Clyde, fr 284 Plainfield to Conn river, Wd 1

Clyfton Avenue, fr 83 Washington, south, Wd 7

—	—	Fairview
—		Alsace

Cobb, fr Boston rd bey Harvey, north, Wd 8

Colchester, fr 409 Eastern av to Sheffield, Wd 4

Cole, fr Brickett, north to Arey Wd 8

Coleman, fr 177 Boston rd, south, Wd 8

Coleridge, fr Baltimore av, west to Upland, Wd 8

College, fr 192 Wilbraham rd, northwest to 41 Acorn, Wd 8
Left. Rt.
56 55 State
140 139 Shattuck

Collins, fr 305 Eastern av to 90 Logan, Wd 4

Colonial Avenue, fr 1139 State, south to 330 Wilbraham rd, Wd 8

Colton, fr 33 Wilbraham rd, south to 28 Beacon, Wds 4 and 5
38 Monroe
74 Union
96 Quincy
136 Tyler

Colton Place, fr 41 Walnut, Wd 5

Columbia Terrace, fr 412 Liberty, north, Wd 2

Commonwealth Avenue, fr 620 Belmont av to Longmeadow line, Wd 7
20 Trenton
45 48 Walden
71 72 Hollywood
95 Fairmont
Glenwood
— — Washington
— — Fairview

Concord Terrace, fr 119 Wilbraham rd, north to 931 State, Wd 8

Congress, fr 143 Main, east to 298 Chestnut, Wd 2
86 87 North

Congress Boulevard, fr Martin, south to town line, Wd 7

Connecticut Avenue, fr Chicopee line to Upton and fr Champlain to 59 Erie, Wd 1

Continental, fr 403 Sumner av to Forest Park, Wd 7

Converse, fr 688 Sumner av, north to 75 Vermont, Wd 7
25 Buckler

Conway Place, fr 13 Alert, west, Wd 3

Cooley Place, fr 219 Main, at Cooley Hotel, to ent to Union depot, Wd 2

Coolidge Avenue—see Powell av

Coomes Avenue, fr 39 Leete, south to Edgeland av, Wd 6

Cornell, fr north end of Dartmouth ter, east to 374 St James av, Wd 5
2 — Glen rd
15 Harvard
51 Wellesley
77 Princeton
112 Cornell pl

Cornell Place, fr 112 Cornell to Highland Div, Wd 5

Cortland, fr 1110 State, north to 113 Shattuck, Wd 8

Cottage, fr 1468 Carew, east to Windemere, Wd 8
6 Linnell
56 Birch
81 El Paso
84 Anne
109 Redlands
112 Russell
135 Highland ter
138 Davis
163 Santa Barbara
166 Arthur
189 Monrovia
Page blvd
Berkshire av

County, fr Berkshire av to Switzer av, Wd 8

Court, fr 444 Main, west to 141 Water, Wd 3

Court House Place, fr 35 Elm to 84 State, Wd 3

Court Square, opp the Court House, Wd 3

Covington Place, fr Boston rd, west, Wd 8

Crane, fr 374 Franklin, northwest, Wd 2

Crescent Hill, fr 338 Maple, west to 360 Pine, Wd 6

Crest, fr 35 Fenwick av, east to Lakeside, Wd 8

Crestwood, fr 316 Springfield, north to Rimmon av, Wd 1

Crismer Place, fr Marsden, east, Wd 8

Crosby, fr 394 Walnut to 16 Spruce, Wd 4

Cross, fr 547 Main, east to 44 Maple, Wd 3
Left. Rt.
32 31 Willow

Crossett Lane, fr 533 Main, east to 18 Willow, Wd 3

Crown, fr 245 White, east, Wd 7

Crystal Avenue, fr 311 Belmont av to 186 Dickinson, Wd 6

Cuff Avenue, fr 760 St James av, west to Savoy av, Wd 8

Cumberland, fr 367 N Main, east to 752 Chestnut, Wd 1
— 39 North

Curtis, fr Cobb, north to Arey, Wd 8

Curve, fr Page blvd, northwest to Robbins rd, Wd 8

Cypress, fr 196 Main, west to 1 Fulton, Wd 2
14 Cypress ct
26 Gray's av
40 Boylston

Cypress Court, fr 14 Cypress, north, Wd 2

Dale, fr 173 Union, south to 76 Morris, Wd 3
20 Hubbard av
36 William
54 Winthrop

Dalton Place, fr Marsden, east, Wd 8

Dana, fr Milford av (Glenwood), northeast, Wd 1

Dartmouth, fr 272 Bay, northwest to 269 St James av, Wd 5
14 Catharine
19 Yale

Dartmouth Terrace, fr 270 St James av to Cornell, Wd 5

Davenport, fr 57 Harvey, east to Angelo, Wd 8
— — Curtis
— — Cobb

Davis, fr 1595 Carew, south to Cottage, Wd 8

Davis Alley, fr 399 Bridge, south to 66 Harrison av, Wd 3

Daviston, fr 834 Sumner av to railroad, Wd 7

Dawes, fr 387 Bay, south to 127 Andrew, Wd 8

Dawson, fr 234 White to 35 Pasadena, Wd 7

Dayton, fr Allen, north to Packard av, Wd 8
— — Overland av

Daytona, fr 623 Sumner av to 689 Belmont av, Wd 7

Dearborn, fr 1167 State, to 356 Wilbraham rd, Wd 8

Delaware Avenue, fr Morton to Wilmington, Wd 8

Delaware Avenue, fr Ballard av, south, Wd 8

Dell Terrace, fr 426 Allen, west, Wd 7

Delmore, fr Wilbraham rd, north to Lawton, Wd 8

Delmore Place, fr Delmore, west, Wd 8

Demond, fr 573 Plainfield, east to 114 Fisk av, Wd 1

Denton Circle, fr 937 Liberty to Woodmont, Wd 8

Denton Court, fr Denton circle, southwest, Wd 8

Denver, fr 213 Boston rd south, Wd 8
Left. Rt.
— Embury
— — Devonshire rd

Depot, fr Second, northeast to Division, Wd 8

Derby Dingle, fr opp 133 Springfield, north, Wd 1

Devonshire Road, fr Ambrose, east, Wd 8
— — Whitney rd
— — Penrose rd

Dewey, fr 561 Berkshire av, east, Wd 8
— 5 Hobson
— 31 Schley

Dexter, fr 49 George to 26 Knox, Wd 4
29 Dorn

Dickinson, fr Orange junc Mill, south to Longmeadow line, Wds 6 and 7
59 Wigwam pl
76 Bellevue av
93 Sachem
98 Marengo Park
121 116 Euclid av
150 Keith
172 Hall
181 Horace
186 Crystal av
203 202 Oakland
225 Johnson
226 Mason pl
258 Kenwood Park
269 Wilmont
293 292 Beaumont
317 Alderman
361 Grenada ter
360 Burlington
— — Sumner av
472 Piney pl
481 Trenton
497 Walden
521 Hollywood
536 Trafton rd
562 Virginia
581 Washington
582 Biltmore
609 Shawmut av
610 Somerset
637 Groveland av
644 Maryland
— Fairview

Dimmick, fr Lorenzo to Peer, Wd 8
— — Norris

Dimmock, fr Stocker south, Wd 8

Dineen, fr 740 Carew, northeast, Wd 8

Division, fr 344 Plainfield, west, Wd 1

Division, fr Tremont, south to Athol br B & A R R, Wd 8

Donald, fr 452 N Main to 289 Birnie av, Wd 1

Donald Avenue, fr Stevenson av, south to Esther, Wd 8

Dorchester, fr 117 Amherst, north to 407 St James av, Wd 5
28 Monmouth

Dorn, fr 29 Dexter, south to 12 Smith, Wd 4
26 Newman

Douglas, fr 227 Birnie av to 394 N Main, Wd 1
39 Stebbins pl

Dover, fr 397 N Main, east to 772 Chestnut, Wd 1

Drake, fr Boston rd, northwest to Edgewater rd, Wd 8

Dresden, fr 1115 State, south to Wilbraham rd, Wd 8

Drexel, fr Chicopee rd, north to Fairfax, Wd 8

Dublin, fr St James av, southwest, Wd 8

Left. Rt.

— Ende

— Olga

Dunmoreland, fr 195 Wilbraham rd, south to King, Wd 8

153 154 Westford circle

215 216 King

Dunn, fr Nursery, northeast to Goodrich, Wd 2

Dupont Place, fr 114 Clantoy, west, Wd 8

Duryea, fr Page blvd, south to Eureka, Wd 8

Dwight, fr 170 State, north to B & A R R, Wd 3

— New Dwight

48 Sanford

110 East Court

140 New

210 211 Harrison av

240 241 Hillman

302 303 Bridge

358 357 Worthington

412 413 Taylor

— — Lyman

Dwight Road, fr White, south to town line, Wd 7

Dwight St Extension, fr 35 Adams, south to 56 Marble, Wd 6

— — Saratoga

— — Oswego

Dymond, fr 45 Walnut to 50 Oak, Wd 5

E, fr Carew, east to El Paso, Wd 8

Eagle, fr 455 N Main to 850 Chestnut, Wd 1

Earl, fr 249 Orange, south to 104 Johnson, Wd 7

33 32 Kensington av

101 102 Bloomfield

East Alvord, fr West Alvord, northeast to Daviston, Wd 7

East Court, fr 427 Main, east to 110 Dwight, Wd 3

8 7 Market

32 New

East Hooker, fr 257 N Main, east, forming a junc with Grove at 1538 North, Wd 1

Eastern Avenue, fr 827 State, south to 148 Hickory, Wds 4 and 5

39 38 Monroe

67 68 Union

93 92 Quincy

123 128 Tyler

145 Beacon

158 Pendleton av

165 Chapel

201 190 King

224 Lebanon

239 Granville

265 Olive

266 Greene

287 Ladd

305 Collins

331 306 Alden

338 Manhattan

357 Portsmouth

375 Shillingford

376 Marshall pl

378 Melrose ct

409 Colchester

435 Melrose

Eastland, fr 76 Berkshire av, west, Wd 8

Eaton, fr Newfield rd, west to Almira rd, Wd 8

Eckington Avenue, fr Sumner av bey Highland Div, east to Spencer, Wd 7

Eddy, fr Chicopee rd, north to 1019 Carew, Wd 8

Left. Rt.

— Fairfax

— Griffin

— Bugbee

Eddywood Avenue, fr 1048 Sumner av, north to Plumtree rd, Wd 7

— — Allen

— Arvilla av

Eden, fr Montclair, northwest to Dublin, Wd 8

— — Popular

Edendale, fr Page blvd, northwest, Wd 8

Edgeland Avenue, fr 160 Fort Pleasant av to Long Hill, Wd 6

— Long View

— Coomes av

Edgemere Road, fr Methuen, west and north to Andover rd, Wd 8

— Glenwood blvd

— Exeter rd

Edgemont, fr 1480 State, north, Wd 8

— Eldert

— Bushwick

Edgemont, fr Audubon, east to Belmont blvd, Wd 7

Edgewater Road, fr Ramsgate, north to Pine Grove, Wd 8

— Drake

Edgewood, fr 525 Bay, east to Acorn, Wd 8

Edward, fr Benham, east, Wd 8

Edwards, fr 79 Chestnut, east to 78 Elliot, Wd 3

Eldert, fr 35 Edgemont to 22 Balis, Wd 8

Eldridge, fr 772 Belmont av, south, Wd 7

Eleanor Road, fr 721 White, west, Wd 7

Elijah, crossing Silas to Norris, Wd 8

— — Silas

Elizabeth, fr 509 Berkshire av bey Bay, south, Wd 8

Elliot, fr 262 State, north to 13 Salem, Wd 3

78 Edwards

Ellsworth Avenue, fr Sumner av, south to Clough, Wd 7

— Gifford

Elm, fr 464 Main, west to Conn river, Wd 3

35 Court House pl

95 94 Water

— — N Y, N H & H R R

Elm (Franconia), fr Forest av, west, Wd 7

Elmore Avenue, fr Boston rd, north, Wd 8

— — Newport

— — Thetford

Elmwood, fr 828 Main, west to 55 Hanover, Wd 6

43 44 Pecousic av

Eloise, fr 1083 Sumner av, south to Paridon, Wd 7

El Paso, fr Cottage, south, Wd 8

Elsie, fr Lakeside, east to Hickory, Wd 8

Embury, fr Ambrose, east to Denver, Wd 8

— Whitney rd

— Boyer

— Penrose rd

— Coleman

Emerson, fr Allen, north to Packard av, Wd 7

— — Overland av

Emery, 132 Main, west to 53 Fulton, Wd 2

Left. Rt.

29 Gray's av

47 48 Boylston

Emery Avenue, fr Orpheum av west to Thompson av, Wd 7

— — Moreland

— — Odion av

— — Jascer av

Emily, fr Switzer av, north to railroad, Wd 8

Englewood Place, fr St James av, east to Atherton, Wd 8

Erie, fr 584 Chicopee rd, west to St Lawrence av, Wd 1

— Taft

— Wentworth av

— — Connecticut av

Ernest Avenue, fr Esther, south, Wd 8

— Plain

— Harold

— Ethel

— Lewis

Essex, fr 71 Main, east to 370 Chestnut, Wd 2

90 89 North

Esther, fr 71 Lakeside, east to Hickory, Wd 8

— Ernest av

— Arnold av

— Donald av

Ethel, fr Ernest av east, Wd 8

Etna Court, fr Glenwood blvd, west, Wd 8

Eton, fr 859 Sumner av to Morningside Park, Wd 7

Euclid Avenue, fr 221 Belmont av, east to 113 Orange, Wds 6 and 7

121 116 Dickinson

— Glendell ter

Eureka, fr Monrovia, east, Wd 8

— Fresno

— Duryea

— Stevens

Everett, fr 399 Chestnut, east to brick yard, Wd 2

122 119 Cass

Exeter Road, fr Edgemere rd, west to Newfield rd, Wd 8

— Goshen rd

F, fr Carew, east to El Paso, Wd 8

Fairbanks Place, fr 528 Worthington, north, Wd 3

26 Alert

Fairfax, fr Eddy, east to Drexel, Wd 8

Fairfield, fr 14 Garfield, northeast and east to Litchfield, Wd 6

26 Greenleaf

Fairmont, fr 95 Commonwealth av to 23 Lawndale, Wd 7

Fairview, fr 53 Groveland av to Dickinson, Wd 7

— — Shawmut av

— — Waverly av

— — Commonwealth av

— — Clyfton av

Fairview Place, fr Clinton ter, north to Chicopee line, Wd 8

Farnsworth, fr. 33 Hamburg, northeast to Chicopee line, Wd 1

Federal, fr 480 State, north to 275 Summer, Wd 5

1 Lincoln

5½ Armory

24 Pearl

72 Worthington

108 Summit

Federal Square, east of Federal, Wd 5

Fenwick Avenue, fr 469 Wilbram rd, south, Wd 8

Left. Rt.
— Highland
— Crest
— Brooks ter
— Ina
— Bonnyview av
Fern, fr Dickinson, east to Commonwealth av, Wd 7
Ferry, fr 177½ Main, east to 266 Chestnut, Wd 2
172 169 North
Fiat, fr Allen, north to Packard av, Wd 7
— — Overland av
Fieldston, fr Boston rd, northwest to B & A R R, Wd 8
— Filmer
— Ramatan
— Brookburn
— — Bexhill
Filmer, fr Fieldston, east, Wd 8
Firglade Avenue, fr 135 Sumner av to 166 Washington blvd, Wd 6
50 Spruceland av
101 104 Pineywoods av
First, fr Athol Branch B & A R R, north, Wd 8
Fisk Avenue (Brightwood), fr Rowland north to 97 Wason av, Wd 1
32 Abbe av
56 Talcott av
78 Worcester av
110 Demond
142 Hyde av
Fleetwood Avenue, fr Carew, south to Baltimore av, Wd 8
Fletcher Place, fr Page blvd, southeast and northeast, Wd 8
Florence, fr 260 Central to 372 Walnut, Wd 4
3 Pine
69 Beech
95 Spruce
150 143 Hancock
Florentine Gardens, fr 71 Spruceland av, south to 58 Pineywoods av, Wd 6
Florida, fr 94 Bay, north to 106 Ingersoll Grove, Wd 5
48 57 St James av
136 141 Worthington
Ford, from Abbott, west, Wd 7
— Winton
Forest, fr 189 Forest Park av to 264 Belmont av, Wd 6
Forest Avenue (Franconia), fr Shawmut av, southeast to Dwight rd, Wd 7
Forest Park Avenue, fr 93 Fort Pleasant av, southeast, and south to Pineywoods av, Wd 6
39 Woodside ter
107 108 Westernview
110 Riverview
138 Oxford
157 Mountainview
182 Randolph
189 Forest
195 Garfield
226 Maplewood ter
269 268 Sumner av
Fort, fr 294 Main, west to 41 Water, Wd 3
27 P O sq
48 Hampden st av
Fort Pleasant Avenue, fr 45 Mill, south to 76 Sumner av, Wd 6
63 Blake Hill
86 Leete
93 Forest Park av
139 Chase av
160 Edgeland av
189 Riverview ter
234 Warner
253 Maplewood ter
Foss, fr Nursery, west, Wd 2
Foster, fr 343 Central, south to 17 Knox, Wd 4
Left. Rt.
51 Greenacre sq
Fountain Place, fr Woodland av to 64 Belvidere av, Wd 7
— 22 Wesson
— — Sylvan
Franconia, a section annexed fr Longmeadow at extension of Dickinson
Franklin, fr 119 Main, northeast to Genesee, Wd 2
102 89 North
152 149 Chestnut
173 Charles
212 Belle av
300 301 Cass
307 Vinton
334 Underwood
341 Webster
374 Crane
383 Murray Hill av
412 — Nursery
437 Tracy
460 Genesee
Franz (Franconia), fr Dickinson ext, south, Wd 7
Freeman Avenue, fr Sherman av, southeast, Wd 8
— — Wilber av
— Oakhurst
— Utica
— Hamlet
Freeman Terrace, fr Carew, southeast to Littleton, Wd 8
— — Stockman
— — Hastings
— — Phoenix ter
Fremont, fr 698 Main, west to 351 Water, Wds 3 and 6
French, fr St James av, east to Atherton, Wd 8
Fresno, fr Page blvd, south to Eureka, Wd 8
Frost, fr 43 Spring, east to 48 Byers, Wd 5
Fulton, fr B & A R R, north to 120 Plainfield, Wds 1 and 2
1 Cypress
53 Emery
75 Clinton
93 Vine
111 Holyoke
127 Auburn
145 Seventh
177 Sargeant
193 Bradford
217 John
243 Plymouth
G, fr Carew, east to El Paso, Wd 8
Gardner, fr 760 Main, west to N Y, N H & H R R, Wd 6
46 Water
47 Pecousic av
92 Gardner av
111 Hanover
Gardner Avenue, fr 92 Gardner, north, Wd 6
Garfield, fr 195 Forest Park av, east to 376 Belmont av, Wd 6
14 Fairfield
37 Greenleaf
69 Churchill
98 Litchfield
Garford, fr Allen, north to Packard av, Wd 7
— — Overland av
Garibaldi, fr Cobb, east to Angelo, Wd 8
Garland Terrace, fr Sumner av south, Wd 7
— Gifford
Genesee, fr 494 Liberty, north to Dunn, Wd 2
28 — Franklin
George, fr 377 Maple, north to 279 Pine, Wd 4
Left. Rt.
49 Dexter
Geraldine Court, fr 656 Main, west, Wd 3
Gerrish Court, from 106 Ashley, along west side of Gerrish Park, northerly, Wd 4
Gertrude, fr Island Pond rd, west to Arcadia blvd, Wd 7
Gifford, fr Ellsworth av, east, Wd 7
— — Powell av
— — Garland ter
— Gilman
Gilbert Avenue, fr Boston rd to Esther, Wd 8
— — Russell av
— — Stevenson av
Gillette, fr Crane, northeast to Nursery, Wd 2
Gilman, fr Gifford, south to Clough, Wd 7
Girard, fr 337 Bay, south to 74 McKnight, Wd 5
Gladwood Avenue, fr Springfield, north to Rimmon av, Wd 1
Glen Albyn, fr Second, east to Bircham, Wd 8
Glen Road, fr 2 Cornell, west and south to 158 Clarendon, Wd 5
— McKnight Glen
Glendell Terrace, fr Euclid av, south to Horace, Wd 7
Glenham, fr Carew, southeast to Coleridge, Wd 8
Glenwood, fr 119 Commonwealth av to Lawndale, Wd 7
Glenwood Boulevard, fr Boston rd, south to Edgemere rd, Wd 8
— Etna ct
— Lee ct
— Otis ct
— Andover rd
Gold, fr 867 Armory near Springfield, east, Wd 7
Golden Rod, fr Bay, south, Wd 8
Goodrich, fr 516 Liberty to Dunn, Wd 2
Gordon, fr 260 White, west to 94 Pasadena, Wd 7
Goshen Road, fr Exeter rd, southwest to Newfield rd, Wd 8
Governor, fr 537 Armory, east to Penacook av, Wd 1
Gowey (Franconia), fr Dickinson ext, south, Wd 7
Goyette Place, fr 396½ Water, Wd 6
Grace (Brightwood), fr 510 N Main to 355 Birnie av, Wd 1
Grace (Franconia), fr Taylor, southwest, Wd 7
Grand, fr 85 Malden to 103 White, Wd 7
52 53 Revere
75 Ozark
99 Wareham
Grant, fr 15 Armory, east to 96 Magazine, Wd 5
Granville, fr 239 Eastern av to 32 Logan, Wd 4
Grape, fr Seymour av, east to Rosewell av, Wd 8
— Pheland av
— — Harding av
Gray's Avenue, fr 26 Cypress, north to 29 Emery, Wd 2
Green Lane, fr Rimmon av, west, Wd 1
Greenacre Square, fr 51 Foster, Wd 4
Greenbrier, fr White, northeast to Larkspur, Wd 7
Greene, fr 243 Hancock, east to 266 Eastern av, Wd 4

Left. Rt.
46 Nelson
98 Monson
116 Greene st pl
Greene Street Place, fr 116 Greene, north, Wd 4
Greenleaf, fr 26 Fairfield, south to 240 Sumner av, Wd 6
— 5 Garfield
Greenwich, fr 256 N Main, west to 87 Birnie av, Wd 1
Greenwood, fr 101 Main, east to 332 Chestnut, Wd 2
88 93 North
Grenada Terrace, fr 361 Dickinson to 42 Pomona, Wd 7
24 Berendo
54 53 Ventura
82 81 Sorrento
Gresham Avenue, fr Boston rd to Olney av, Wd 8
— — Russell av
— — Stevenson av
Griffin, fr 293 Chicopee rd, east, Wd 8
Grosvenor, fr 1079 North, east to 462 Chestnut, Wd 2
Grove, fr 285 N Main, east, forming junction with East Hooker at 1538 North, Wd 1
Groveland, fr 637 Dickinson, south, Wd 7
— Fairview av
Grover, fr 463 Armory to 776 Liberty, Wd 2
Groveton, fr 471 Allen, northeast, Wd 7
Guild Avenue, fr 491 State, south, Wd 5
Gunn Square, fr 136 Northampton av, east to Westford av, Wd 8
Gurski, fr Rumrill rd, north to Stanley, Wd 8
H, fr G, south, Wd 8
Hall, fr 275 Belmont av, east to 172 Dickinson, Wd 6
Hamburg, fr Springfield n old Catholic cemetery, southeast, Wd 1
33 Farnsworth
75 Los Angeles av
72 Silver
97 Van Ness av
Hamilton, fr Lakewood av, east to Slater av, Wd 8
Hamlet, fr Freeman av, northeast to Pembroke av, Wd 8
Hampden, fr 268 Main, west to 25 Water, Wd 3
47 Hampden st av
Hampden Street Avenue, fr 47 Hampden, south to 48 Fort n Water, Wd 3
Hampshire, fr 1059 St James av, east to 1486 Carew, Wd 8
Hancock, fr 693 State, south to 350 Mill, Wds 4 and 5
41 Monroe
67 76 Union
93 96 Quincy
119 120 Tyler
143 150 Pendleton av
173 180 King
200 Queen
203 214 Lebanon
240 Warren av
243 Greene
279 Alden
285 294 Walnut and Ashley
327 328 Florence
345 344 Crosby
352 Hawthorne
374 Hawthorne ct
384 Clark
417 422 Hickory
425 434 Central
Hanover, fr 111 Gardner, south to 84 York, Wd 6

Left. Rt.
— Norwood
37 Broad
55 Elmwood
— York
Harding, fr Bay north, Wd 8
Harding, fr Page Blvd, north to Rumrill rd, Wd 8
Harding Av, fr Boston rd, south to Wilbraham rd, Wd 8
— — Apple
— — Peach
— — Plum
— — Pear
— — Grape
Harmon Avenue, fr Plumtree rd, north, Wd 7
Harold, fr Ernest av, east, Wd 8
Harriet, fr 343 N Main to 710 Chestnut, Wd 1
48 47 North
Harrison Avenue, fr 381 Main, east to 90 Chestnut, Wd 3
17 Market
58 57 Dwight
66 Davis al
Hartley, fr Liberty, northwest to Thornfell, Wd 8
Harvard, fr 28 Yale, north to 15 Cornell, Wd 5
25 Amherst
57 Vassar
88 87 St James av
Harvey, fr 729 Berkshire av n B & A R R, to Boston rd, Wd 8
37 Brickett
57 Davenport
101 Hutchinson
110 Richard
123 Joseph
Haskin, fr Norris, south, Wd 8
Hastings, fr 34 Kendall, northeast to Newbury, Wd 8
— Banbury
— — Freeman ter
Hawley, fr 781 State, south to 96 Monroe, Wd 5
Hawthorne, fr 25 Spruce to 352 Hancock, Wd 4
Hawthorne Court, fr 374 Hancock, west, Wd 4
Hayden, fr 868 State, north, Wd 8
Hazelwood, fr Edgeland av, south and east to Cloverdale, Wd 6
Hebron, fr 1179 North to 504 Chestnut, Wds 1 and 2
Herbert Avenue, fr Morton to Wilmington av, Wd 8
Herman, fr 660 Sumner av, north to Vermont, Wd 7
Heywood, fr 401 Liberty, south to Cheney Bigelow WireWorks, Wd 2
21 Warwick
Hiawatha, fr 524 White n Morningside Park, west to 80 Whittier, Wd 7
Hickory, fr 417 Hancock, east by Water Shops pond to 629 Wilbraham rd, Wds 4 and 8
61 Mill
64 63 Walnut
148 Eastern av
182 Melrose pl
194 Sheffield
214 Highland Div
263 Hickory av
— — Alden
298 Woodbine av
— Walter av
— Bonnyview av
— Lakeside
— Esther
— Belle
— Elsie

Hickory Avenue, fr 263 Hickory n Highland Div, south to pond, Wd 8
High, fr 51 Maple, east to 30 Walnut, Wds 3 and 4
Left. Rt.
16 South Church ct
70 73 School
100 Myrtle
133 Ingraham av
212 Woodworth av
High School Court, fr 221 State, south to Temple, Wd 3
High Street Place, fr 18 Woodworth av, west, Wd 4
Highland, fr 15 Fenwick av, east to Lakeside, Wd 8
Highland Court, fr 9 Catharine to 20 Mason, Wd 5
Highland Terrace, fr junc St James blvd and Page blvd, north to Cottage, Wd 8
Hillcrest, fr Riverton rd, north to Whitfield, Wd 8
Hillman, fr 349 Main, east to 130 Chestnut, Wd 3
22 Barnes
60 59 Dwight
Hillside Place, fr 35 Richelieu ct, east, Wd 6
Hobson, fr 565 Berkshire av, south, Wd 8
4 Dewey
61 Bagley
Holland Road, fr 541 North Main, east to Atwater ter, Wd 1
— — Chestnut
Hollywood, fr 521 Dickinson to 690 Belmont av, Wd 7
— — Commonwealth av
Holyoke, fr 72 Main, west to 111 Fulton, Wd 2
Home, fr Penacook av to 898 Liberty, Wd 1
Homer, fr 1039 State to 228 Wilbraham rd, Wd 8
Hooker, fr 268 N Main, west to B & M R R, Wd 1
— — Birnie av
Hope, fr Lakewood av, east to Slater, Wd 8
Horace, fr 181 Dickinson, northeast to 155 Orange, Wd 7
— Glendell ter
Hortense, fr Tilton, east, Wd 8
Houghton Avenue, fr Sumner av, north to Plumtree rd, Wd 7
— — Allen
— — Arvilla av
Houston Avenue, fr Arnold av, east, Wd 8
Howard, fr 568½ Main, west to Conn river, Wd 3
17 Howard pl
93 92 Water
125 122 N Y, N H & H R R
Howard Place, fr 17 Howard, south, Wd 3
Howes, fr 1045 Sumner av, south to Paridon, Wd 7
Hubbard Avenue, fr 609 Main, east to 20 Dale, Wd 3
32 Willow
Hudson, fr Allen, north to Packard av, Wd 7
— Sumner av
— Metz pl
— — Overland av
Hughes Avenue, fr Woodlawn, east to Sylvan, Wd 7
Humbert, fr Norris to Peer, Wd 8
Hunt Avenue, fr Wilbraham rd, south to Plumtree rd, Wd 8
Hunt Terrace, fr 1 north, Wd 7
Hunter Place, fr 926 State, north, Wd 8

Huntington, fr 224 N Main to 75 Birnie av, Wd 1
Huron, fr 606 Chicopee rd, west to St Lawrence av, Wd 1
Left. Rt.
— — Connecticut av
Hutchinson, fr Harvey, northeast to Cobb, Wd 8
Hyde Avenue (Brightwood), fr 609 Plainfield, east to 24 Fisk av, Wd 1
Ina, fr Fenwick av, east to Lakeside, Wd 8
Ingersoll Grove, fr 1110 Worthington, north and west to 191 Bowdoin, Wd 5
45 McKnight Glen
106 Florida
Ingraham Terrace, fr 133 High, south to 344 Union, Wd 4
Ionia, fr 1460 State, north, Wd 8
Irvington, fr 783 Sumner av to Morningside Park, Wd 7
Isabelle, fr 127 Balis, east to Tilton, Wd 8
Island Pond Road, fr Allen n Highland Div R R, Wd 7
— Warehouse
— Agnes
— Rosella
— Gertrude
— Mary
— Casco
Itendale, fr 746 Belmont av, south, Wd 7
James, fr 196 Walnut, south to 112 Cedar, Wd 4
Jane, fr Berkshire av bey Bay, south, Wd 8
Jasper, fr 158 Boston rd, north to 1331 Bay, Wd 8
100 Berkshire av
Jasper Avenue, fr Emery av to Samuel, Wd 7
Jefferson Avenue, fr 187 N Main, east to 626 Chestnut, Wd 1
78 75 North
Jenks, fr 513 N Main, east to 909 Chestnut, Wd 1
Jennette Avenue, fr 79 St James circle n dry bridge, east, Wd 8
Jennings, fr Methuen, west to Newfield rd, Wd 8
John, fr 26 Plainfield, west to 217 Fulton, Wd 2
Johnson, fr 225 Dickinson, east to 159 Pasadena, Wd 7
100 Earl
152 153 Ranney
Joseph, see Alberta
Joseph, fr Harvey, northeast to Cobb, Wd 8
Josephine (Franconia), fr Taylor, south, Wd 7
Judson Avenue, fr Carew, northeast to Roy, Wd 8
Juliet, fr Allen, south, Wd 7
Keith, fr 245 Belmont av, east to 150 Dickinson, Wd 6
Kendall, fr Liberty southeast, Wd 8
— Hastings
— — Phoenix
— Littleton
— Wilber av
— Worthy
— Van Buren av
Kensington Avenue, fr 235 Oakland to 16 Pasadena, Wd 7
80 — Earl
128 129 Ranney
Kent Road, fr Boston rd n town line to Stony Hill rd, Wd 8
Kenwood Park, fr 423 Belmont av to 258 Dickinson, Wd 7
Kenwood Terrace, fr 380 Sumner av to 420 Belmont av, Wd 7
Kenyon, fr 89 Oak Grove av northeast to Acorn, Wd 8
Left. Rt.
31 — Oak Grove Park
Kibbe Avenue, fr 826 Worthington, north to 183 Summer, Wd 5
Kimberley Avenue, fr Allen east to White, Wd 7
King, fr 181 Walnut, east to Westford av and bey, Wds 4 and 8
96 97 Hancock
125 Lebanon pl
145 Nelson
163 Prince
191 Merrick av
230 233 Eastern av
272 273 Logan
291 Highland Div
304 303 Wilbraham av
328 Northampton av
354 Westford av
384 Massachusetts av
414 Dunmoreland
438 Albemarie
Kingsley, fr Upland, east to Baltimore av, Wd 8
Knox, fr 60 Windsor to 258 Mill, Wd 4
16 17 Foster
26 — Dexter
44 — Newman
88 — Smith
Kulig, fr Rumrill rd, north to Stanley, Wd 8
Ladd, fr 287 Eastern av to 74 Logan, Wd 4
Lafayette, fr 83 Amherst, northeast to 379 St James av, Wd 5
Lake Drive, on shore Five Mile Pond, Wd 8
Lakeside, fr Wilbraham rd, south to Hickory, Wd 8
— Elsie
26 Highland
48 Belle
— Crest
— Esther
— Brooks ter
— Ina
Lamont, fr Olney av to Russell av, Wd 8
Langdon, fr Penacook av to 920 Liberty, Wd 1
— LeRoy pl
Larchmont, fr Devonshire, north, Wd 8
Larkspur, fr 571 White, east to Brunswick, Wd 7
Lathrop, fr Gillette, north to Foss, Wd 2
Laurel (Brightwood), fr 550 Plainfield, west to Conn river, Wd 1
Laurelton, fr Riverton rd, north, Wd 8
Laurence, fr Carew, south to Griffin, Wd 8
La Verne Avenue, fr 60 Marengo Park, west to 75 Bellevue av, Wd 6
Lawn, fr Audubon, east, Wd 7
Lawndale, fr 696 Belmont av to Glenwood, Wd 7
24 Fairmont
57 56 Glenwood
Lawnwood, fr Boston rd, northwest, Wd 8
Lawton, fr Delmore, east to Tansey, Wd 8
Leavitt, fr Berkshire av to Lorenzo, Wd 8
— — Silas
Lebanon, fr 239 Walnut, east to 224 Eastern av, Wd 4
60 59 Hancock
90 Lebanon pl
Left. Rt.
103 Nelson
130 Prince
154 Merrick av
Lebanon Place, fr 90 Lebanon, north to 125 King, Wd 4
Ledyard, fr 232 Armory, west to 525 Liberty, Wd 2
Leete, fr 19 Long Hill to 86 Fort Pleasant av, Wd 6
39 Coomes av
71 Long View
Lehigh, fr Chicopee rd, north to Porter av, Wd 8
Lenox, fr 487 Sumner av to Forest Park, Wd 7
Leonard, fr 322 Franklin, northwest, Wd 2
LeRoy Place, fr 26 Langdon, north, Wd 1
Leslie Terrace, fr 562 Liberty, west, Wd 1
Lester, fr 640 Sumner av, north to Vermont, Wd 7
Lewis, fr Ernest av, east, Wd 8
Lexington Avenue, fr 591 Chestnut, east to bey Narragansett, Wd 1
— — Narragansett
Leyfred Terrace, fr 67 Belmont av, Wd 6
Liberty, fr 201 Main to Chicopee line, Wds 1, 2, and 8
78 North
152 153 Chestnut
180 181 Charles
286 Cass
320 Vinton
348 Webster
370 Murray Hill av
380 Nursery
401 Heywood
412 Columbia ter
458 Tracy
494 Genesee
516 Goodrich
525 Ledyard
536 537 Wolcott
562 Leslie ter
594 593 Armory
711 Phoenix
738 Cleveland
776 Grover
792 Penacook av
— Kendall
— Banbury
815 Stockman
822 825 Carew
861 Woodmont
880 Home
920 Langdon
924 Wentworth
950 Taft
961 Roy
990 991 Chicopee rd
— Sedgelea
— Lynwood ter
— Hartley
Lillian, fr 21 Oak, south to 20 Orleans, Wd 5
Lincoln, fr 1 Federal, east to 22 Bowdoin, Wd 5
82 81 Magazine
Linden, fr 369 Chestnut, east to 120 Cass, Wd 2
Linnell, fr 1478 Carew to Arthur, Wd 8
— Birch
— — Anne
— — Russell
— — Davis
Linwood, fr St James av, east to Atherton av, Wd 8
Litchfield, fr 98 Garfield, north and east to 316 Belmont av, Wd 6
Littleton, fr Kendall, northeast, to Chicopee rd, Wd 8
99 Freeman ter

Left.	*Rt.*	
	—	Newbury

Lloyd Avenue, fr Boston rd, south, Wd 8

Locust, fr 867 Main, south and east to Mill junc Dickinson, Wd 6

21		Palmer
49		Warriner av
	50	Locust Hill
69		Mill

Locust Hill, fr 50 Locust, Wd 6

Lodge, fr Nursery, west, Wd 2

Logan, fr Chapel, south to 180 Alden, Wd 4

4		King
32		Granville
	45	Baxter av
50		Olive
74		Ladd
90		Collins

Lois, fr 1540 State, north to Lorenzo, Wd 8

Lombard, fr 730½ Main, west to 391 Water, Wd 6

Long Hill, fr 1033 Main, south to Pecousic av c Longmeadow, Wd 6

19		Leete
43		Edgeland av
149		Warner
185		Sumner av
247		Spruceland av
271		Cherryvale av
	268	Buena Vista plaza
331		ashington blvd

Long Terrace, fr Newbury northeast to Marjorie, Wd 8

Long View, fr 71 Leete, south to Edgeland av, Wd 6

Longfellow Terrace, fr 550 White n Morningside Park, west to 104 Whittier, Wd 7

Longmeadow, fr Pecousic av at Pecousic brook to Longmeadow line, Wd 6

Lorenzo, fr Margerie to Dimmick, Wd 8

	—	Lois
—		Sylvester
	—	Tilton
—		Nason
	—	Burghardt
	—	Leavitt

Loring, fr 710 Main, west to 373 Water, Wd 6

Lorraine, fr Woodlawn, west to Clyfton av, Wd 7

Lorraine Avenue, fr Berkshire av, southeast to Lake Drive, Wd 8

Los Angeles Avenue, fr 75 Hamburg, east, Wd 1

Lowell, fr 162 Plainfield to Conn river, Wd 1

Lydia, fr Benham, east, Wd 8

Lyman, fr 237 Main, east to 212 Spring, Wd 3

	81	Dwight
130	131	Chestnut
200	199	Spring

Lyndale, fr 695 Sumner av to 775 Belmont av, Wd 7

Lynwood Terrace, fr Liberty, northwest to Thornfell, Wd 8

Madison Avenue, fr 230 Central, north, Wd 4

Magazine, fr 550 State, north to 967 Worthington, Wd 5

	—	St James av
74	71	Lincoln
96		Grant
160		Armory

Magnolia Terrace, fr 97 Sumner av to 210 Washington blvd, Wd 6

58	59	Spruceland av
110	113	Pineywoods av

Main, fr Carew, south to Pecousic brook, Wds 2, 3, and 6

Left.	*Rt.*	
	2	Sargeant
21		Bond
	32	Seventh
45		Patton
	58	Auburn
71		Essex
	72	Holyoke
87		Tenth
	90	Vine
101		Greenwood
	102	Clinton
119		Franklin
	132	Emory
143		Congress
157		Sharon
177½		Ferry
	196	Cypress
201		Liberty
219		Cooley pl
	236	Railroad ter
	236	Railroad
237		Lyman
	268	Hampden
269		Taylor
	294	Fort
297	306	Worthington
323	336	Bridge
349		Hillman
	368	Besse pl
383		Harrison av
	388	Vernon
403		Townsley av
	410	Pynchon
427		East Court
	444	Court
461		Sanford
	464	Elm
503	498	State
521		Stockbridge
	526	Bliss
533		Crossett al
547		Cross
565		Peabody la
	568½	Howard
575		Park
	594	Vaille av
589	604	Union
	618	Wilcox
609		Hubbard av
621	636	William
641		Winthrop
	658	Geraldine ct
	668	Margaret
659		Morris
679		Central
	698	Fremont
705		Adams
	710	Loring
715		Saratoga
	732	Lombard
745		Montpelier
	750	Arlington ct
	760	Gardner
783		Marble
	786	Norwood
801		Wendell pl
	802	Broad
	828	Elmwood
833		Rutledge pl
	836	York
857		Acushnet av
867		Locust
937		Mill
	956	Mill River la
—		Long Hill
	1056	Pecousic av
1133		South st ct

Maine, fr 1135 St James av, east to Atherton av, Wd 8

Malden, fr 36 Allen to 210 Orange, Wd 7

85	—	Grand

Manchester Terrace, fr 770 White, southwest, Wd 7

Manhattan, fr 359 Walnut, east to 336 Eastern av, Wd 4

Manilla Avenue, fr Jasper, east to Ralph, Wd 8

Manitoba, fr White, north to Blaine, Wd 7

Left.	*Rt.*	
—		Winnipeg

Mansfield, fr 263 White, east to Kimberly, Wd 7

Maple, fr 187 State, southeast to 218 Mill, Wds 3, 4, and 6

	16	Stockbridge
25		Temple
	44	Cross
51		High
	74	Park
85	86	Union
131		Mulberry
161		Avon pl
171		Cemetery av
175	186	Central
287		Maple ct
	338	Crescent Hill
349	350	Pine
377		George
411		Smith

Maple Court, fr 287 Maple, east to 242 Pine, Wd 4

Mapledell, fr 964 State to 66 Burr, Wd 8

Maplewood Terrace, fr 253 Fort Pleasant av to 226 Forest Park av, Wd 6

60	63	Riverview
64	65	Randolph
70	71	Firglade av
100	99	Washington rd

Marble, fr 783 Main, east, Wd 6

56		Dwight st ext

Marengo Park, fr 215 Belmont av to 98 Dickinson, Wd 6

60		La Verne av

Margaret, fr 668 Main, west to N Y, N H & H R R, Wd 3

78	79	Water

Margerie, fr 1534 State, north, Wd 8

—		Isabelle

Marion, fr Pease, north to 315 Bay, Wd 5

116	117	McKnight

Marjorie Avenue—see Strong av

Market, fr 130 State, north to 17 Harrison av, Wd 3

28	27	Sanford
48	47	East Court
70		Townsley av

Marlboro—see Dearborn

Marlborough, fr 79 Wellington east to Carlisle, Wd 8

24	25	Middlesex
48	49	Suffolk
78	79	Bristol
102	105	Norfolk

Marsden, fr Berkshire av, north to Bay, Wd 8

—		Newhall
—		Dalton pl
—		Crismer pl
—		Sidney pl

Marshall Place, fr 399 Walnut, north to 376 Eastern av, Wd 4

Martin, fr Audubon, east and south, Wd 7

Mary, fr Island Pond rd, west to Arcadia blvd, Wd 7

Maryland, fr Dickinson, west to Trafton rd, Wd 7

Mason, fr 838 State, north to 27 Pease, Wd 5

20		Highland ct

Mason Place, fr 226 Dickinson, south, Wd 7

Massachusetts Avenue, fr 161 Wilbraham rd, south, Wd 8

—	—	King
149	154	Westford circle

Massasoit, fr 224 Carew, north to Pratt, Wds 1 and 2

Left. Rt.
51 Massasoit pl
88 81 Prospect
150 Lexington av
182 Montmorenci
220 Chapin ter
Massasoit Place, fr 51 Massasoit to 33 Bartlett, Wd 2
Mattoon, fr 99 Chestnut, east to 16 Salem, Wd 3
Maxwell Place, fr Winton, west, Wd 7
Maynard, fr 1048 State, north to Acorn, Wd 8
80 81 Shattuck
McKnight, fr 109 Sherman, east to Girard, Wd 5
23 24 Catharine
43 48 Bowles
67 60 Marion
McKnight Glen, fr 45 Ingersoll Grove, north to Glen rd, Wd 5
Mechanic, fr 266½ Water, west to Conn river, Wd 3
— — N Y, N H & H R R
Medford, fr 302 N Main, west to 139 Birnie av, Wd 1
Melrose, fr 413 Walnut, east to 392 Eastern av, Wd 4
30 Melrose ct
Melrose Court, fr 30 Melrose, east to 376 Eastern av, Wd 4
Melrose Place, fr 435 Eastern av to 204 Hickory, Wd 4
Melville Avenue, fr St James av, west to Savoy av, Wd 8
Meredith, fr 716 Belmont av south to Washington, Wd 7
Merida, fr St James av, east, Wd 8
Merrick Avenue, fr 191 King to 154 Lebanon, Wd 4
Merrick Terrace, junc State, Maple, and Chestnut, Wd 3
Merrimack Avenue, fr Carew, southeast to Chicopee rd, Wd 8
— — Victoria
— — Melville av
— Cuff av
Merritt Avenue, fr Jasper, east to Ralph, Wd 8
Merwin, fr 429 N Main, east to 826 Chestnut, Wd 1
Methuen, fr Boston rd, south to Jennings, Wd 8
— Andover rd
— Edgemere rd
— Princeton rd
— Woodrow
Metz Place, from Hudson, east, Wd 7
Middle, fr 973 Carew, south to Griffin, Wd 8
— — Bugbee
Middlesex, fr 297 Wilbraham rd, south, Wd 8
83 82 Marlborough
Milford Avenue, fr Farnsworth, southeast, Wd 1
Mill, fr 101 Pecousic av, east to 61 Hickory, Wds 4, 6, and 7
45 Fort Pleasant av
47 Belmont av
49 Locust
158 Pine
218 Maple
258 Knox
288 Cherry
— Locust
321 Orange
349 Noel
350 Hancock
382 Chester
472 Central
Mill River Lane, fr 956 Main, west, Wd 6
Miller, fr 589 Armory, east to Penacook av, Wd 1
Milton, fr 435 Wilbraham rd to Byron av, Wd 8
Mohican, fr Geneva av, east to Lake Lorraine, Wd 8
Mohican Court, fr Mohican, south, Wd 8
Monmouth, fr 28 Dorchester to 46 Berkeley, Wd 5
Left. Rt.
25 Amherst
59 Yale
Monroe, fr 41 Hancock, east to 38 Colton, Wd 5
96 Hawley
110 Winchester
138 139 Eastern av
Monrovia, fr Cottage, south, Wd 8
Monson, fr 98 Greene, north, Wd 4
Montclair, fr St James av, southwest, Wd 8
— Eden
— Olga
Monticello, fr 851 Wilbraham rd, south, Wd 8
Montmorenci, fr 621 Chestnut, east to 182 Massasoit, Wd 1
Montpelier, fr 745 Main, east to Niagara, Wd 6
Montrose, fr 936 State to Burr, Wd 8
Moore, fr 584 Plainfield, west to Conn river, Wd 1
Mooreland, fr 584 Carew, north to Van Horn av, Wd 1
Moreland, fr East Longmeadow line, north to Samuel, Wd 7
— — Taft av
— — Emery av
— Silver av
— Arch
Morgan, fr 71 N Main, east to 1168 North, Wds 1 and 2
11 Sheridan la
MorningsidePark, fr 535 White, east, Wd 7
— Irvington
— Trinity ter
— Eton av
— Eckington av
Morrell, fr 660 Carew, north to Governor, Wd 1
Morris, fr 659 Main, east and south to 94 Central, Wd 3
78 Dale
Morton, fr Boston rd to Delaware av, Wd 8
— Stevenson av
— Olney av
— Bissell av
— Herbert av
— Bayard av
— Delaware av
Mountainview, fr 230 Belmont av to 157 Forest Park av, Wd 6
44 — Westernview
Mulberry, fr 131 Maple, east and north to 379 Union, Wds 3 and 4
64 School
94 Ridgewood pl
100 Ridgewood ter
Murray Hill Avenue, fr 370 Liberty, north to 383 Franklin, Wd 2
Myrtle, fr 317 State, south to 98 High, Wd 4
Myrtle Terrace, fr 329 State, south, Wd 4
Mystic Court, fr 708 Carew, north, Wd 1
Napier, fr 231 Armory opp Ledyard, east, Wd 8
— Atlantic av
Narragansett, fr 94 Prospect, north to Chapin ter, Wd 1
62 — Lexington av
— — Chapin ter
Nason, fr Lorenzo to Peer, Wd 8
Left. Rt.
— Norris
Nathaniel, fr Silas to Norris, Wd 8
Nelson, fr 145 King, south to 46 Greene, Wd 4
34 Lebanon
Nelson, fr Nursery, north to Goodrich, Wd 2
Nevada Avenue, fr 122 Hamburg, east, Wd 1
New, fr 32 East Court, north and east to 140 Dwight, Wd 3
New Dwight, fr 156 State, north to Dwight, Wd 3
Newbury, fr 893 Carew, south to Oakhurst, Wd 8
— Stockman
— Hastings
— Phoenix ter
— Littleton
— Wilber av
Newfield Road, fr Almira rd, south, Wd 8
— Exeter rd
— Goshen rd
— Eaton
— Woodrow
— Jennings
Newhall, fr Marsden, northeast to Dalton pl, Wd 8
Newland, fr 258 Plainfield to Conn river, Wd 1
Newman, fr 25 Dorn, east to 44 Knox, Wd 4
Newport, fr Brandon av, west, Wd 8
— — Elmore av
— Andover
— Barre
Niagara, fr Saratoga, south to Oswego, Wd 6
— Montpelier
Noble, fr 483 N Main, east to Chestnut, Wd 1
Noel, fr 349 Mill, east to 316 Oakland, Wd 7
116 Shamrock av
Nordica, fr Fairview pl, north to Chicopee line, Wd 8
Norfolk, fr 373 Wilbraham rd, south, Wd 8
77 76 Marlborough
Norman, fr Carew to Roy, Wd 8
Norris, fr Nason to Haskin, Wd 8
— Cloran
— — Dimmick
— Samuel
— Alice
— Elijah
— Humbert
— Nathaniel
— Benham
North, fr B & A R R, north to 39 Cumberland, Wds 1 and 2
560 561 Liberty
604 603 Ferry
652 651 Sharon
686 685 Congress
728 729 Franklin
766 765 Greenwood
818 817 Tenth
860 859 Essex
904 903 Patton
956 955 Bond
1016 1015 Carew
1079 Grosvenor
1094 Church
1123 Ringgold
1168 Morgan
1179 Hebron
1221 Allendale
1252 Osgood
1269 Brookline av
1338 1339 Bancroft
1434 1433 Jefferson av
1472 1471 Calhoun
1537 Alexander

Left. Rt.
1538 E Hooker
1538 Grove
1618 1617 Waverly
1668 1665 Harriet
Cumberland

North Church Alley, fr Symonds av, west to 63 Water, Wd 3
— — Broadway

North Main, continuation of Main fr Carew, north to Chicopee line, Wds 1 and 2
2 Sargeant
18 Bradford
41 Church
71 Morgan
111 Osgood
149 Bancroft
178 Arch
187 Jefferson av
202 Sheldon
223 Calhoun
224 Huntington
258 Greenwich
257 E Hooker
268 Hooker
285 Grove
302 Medford
307 Waverly
326 Portland
343 Harriet
360 Thomas
367 Cumberland
394 Douglas
397 Dover
426 Alfred
429 Merwin
452 Donald
455 Eagle
483 Noble
484 Walter
512 Grace
513 Jenks
541 Holland rd
580 Wason av

Northampton Avenue, fr 105 Wilbraham rd, south, Wd 8
66 Southampton
114 Beverly
136 Gunn sq
330 King

Norwood, fr 786 Main, west to 17 Hanover, Wd 6
47 46 Pecousic av

Nursery, fr 380 Liberty, north to Dunn, Wd 2
57 Franklin

Oak, fr 563 State, south to 115 Walnut, Wds 4 and 5
21 Lillian
32 Charter
54 Dymond
61 60 Union
79 Quincy
111 Tyler

Oak Grove Avenue, fr 996 State, northeast to 453 Bay, Wd 8
83 Shattuck
89 Kenyon
94 Burr
126 Oak Grove Park
— Acorn

Oak Grove Park, fr 126 Oak Grove av, east to 31 Kenyon, Wd 8

Oakdale, fr Page blvd, south to Athol branch B & A R R, Wd 8

Oakhurst, fr Freeman av, northeast to Pembroke av, Wd 8

Oakland, fr 354 Sumner av, north to 18 Allen, Wds 6 and 7
80 81 Belmont av
168 167 Dickinson
199 Bloomfield
235 Kensington av

Left. Rt.
264 265 Orange
316 Noel
334 Shamrock

Oakwood Terrace, fr Bay, south, Wd 8

Odion Avenue, fr East Longmeadow line, north to Samuel, Wd 7
— — Taft av
— — Emery av

Oklahoma, fr 956 St James av, east, Wd 8

Olga, fr Montclair, northwest to Dublin, Wd 8
— — Popular

Olive, fr 265 Eastern av to Logan, Wd 4

Olmstead Drive, fr Dickinson, west to Trafton rd, Wd 7

Olney Avenue, fr Morton to Wilmington av, Wd 8

Ontario, fr 622 Chicopee rd, west to St Lawrence av, Wd 1
51 52 Connecticut av

Orange, fr junc Mill and Dickinson, east to 292 Allen, Wd 7
— Sachem
— Euclid av
150 Shamrock
155 Horace
180 179 Oakland
210 Malden
236 Revere
249 Pearl
262 Ozark
288 Wareham
311 Ranney
340 White
350 Thayer av
383 Claremont
421 Palm

Orchard, fr 224 Plainfield to Conn river, Wd 1

Orchid, fr Woodlawn to Clyfton av, Wd 7

Orlando, fr 645 Sumner av, south to 713 Belmont av, Wd 7

Orleans, fr 607 State, south to 20 Pendleton av, Wds 4 and 5
20 Lillian
63 64 Union
85 86 Quincy
96 Orleans ct
113 114 Tyler
125 Carpenter ct

Orleans Court, fr 96 Orleans, north of Tyler, west, Wd 4

Ormond, fr 595 Sumner av to 639 Belmont av, Wd 7

Orpheum Avenue, fr Taft av, north, Wd 7
— Emery av
— Silver av
— Arch

Osborne Terrace, fr Page blvd, northwest, Wd 8

Osgood, fr 111 N Main, northeast to 1252 North, Wd 1

Oswego, fr Niagara, northeast, Wd 6
— Bayonne

Otis Court, fr Glenwood blvd, west, Wd 8

Outing Lane—see Saratoga

Overland Avenue, fr Abbott, east, Wd 7
— — Benz
— — Chalmers
— — Dayton
— — Emerson
— — Fiat
— — Garford
— — Hudson
— Regal

Oxford, fr 138 Forest Park av, southwest to 64 Riverview ter, Wd 6

Ozark, fr 75 Grand to 262 Orange, Wd 7

Packard Avenue, fr Benz, east to Regal, Wd 7
Left. Rt.
— Chalmers
— Dayton
— Emerson
— Fiat
— Garford
— Hudson

Page Boulevard, fr St James av at B & A R R bridge, northeast, Wd 8
— Fletcher pl
— St James circle
— Jennett av
— Highland ter
— — Santa Barbara
— — Monrovia
— Fresno
— Windemere
— Duryea
— Ardmore
— Stevens
— Osborne ter
— Edendale
— — Rumrill rd
— Robbins
— Curve
— Oakdale
— First
— — Second
— — Bircham

Palm, fr 421 Orange to Crown, Wd 7

Palmer, fr 21 Locust, east to Crescent Hill, Wd 6

Parallel, fr 947 Carew, south to Griffin, Wd 8

Paridon, fr Castle, east to Eloise, Wd 7
— Chilson
— Howes
— Bither
— Eloise
— Vail

Park, fr 575 Main, east to 74 Maple, Wd 3
33 40 Willow

Parker, fr Ind Orchd through Sixteen Acres to E Longmeadow town line, Wd 8
— — Boston rd
— Stony Hill rd
— — Wilbraham rd
— Plumtree rd
— Sixteen Acre rd
— — Allen

Parkside Avenue, fr 560 Carew, north to Van Horn av, Wd 1

Parkwood, fr 441 Sumner av to Forest Park, Wd 7

Parsons Avenue—see Harding av

Pasadena, fr 184 White, south to 122 Alderman, Wd 7
14 — Kensington av
48 — Bloomfield
— 59 Dawson
78 — Johnson
— Gordon
— 121 Scott

Patterson Avenue, fr Boston rd, south to Houston, Wd 8
— — Russell av

Patton, fr 45 Main to 390 Chestnut, Wd 2
96 95 North

Peabody Lane, fr 565 Main, east to 54 Willow, Wd 3

Peach, fr Seymour av, east to Rosewell av, Wd 8
— — Pheland av
— — Harding av

Pear, fr Seymour av, east to Rosewell av, Wd 8
— — Pheland av
— — Harding av

Pearl, fr 123 Chestnut east to 24 Federal, Wds 3 and 4

Left.	*Rt.*	
	47	Salem
70½	71	Pearl st pl
88	87	Spring
114		Byers
314	315	Federal

Pearl Street Place, across and intersecting Pearl at 69 and 70, north, Wd 3

36		Winter

Pease, fr 65 Catharine, east to Marion, Wd 5

70		Bowles
	—	Mason

Pecousic, a section on Long Hill, n Forest Park, Wd 6

Pecousic Avenue, fr 47 Gardner, south, parallel with Main to Main, Wd 6

—	24	Norwood
—	54	Broad
67	68	Elmwood
—	80	York
	—	Agawam
—		Washington blvd

Peer, fr Sylvester to Humbert, Wd 8

	—	Nason
	—	Cloran
	—	Dimmick
	—	Alice

Pembroke Avenue, fr Wilber av, southeast, Wd 8

	26	Oakhurst
	40	Utica
	64	Hamlet

Penacook Avenue, fr 792 Liberty, north to bey Miller, Wd 1

	—	Woodmont
—		Governor
	—	Home
—		Wait
	—	Langdon
—		Miller

Pendleton Avenue, fr 135 Walnut, east to 158 Eastern av, Wd 4

20		Orleans
120	119	Hancock
	185	Pinney pl

Penrose Road, fr Embury, south, Wd 8

—	—	Devonshire rd
—	—	Aberdeen rd

Pershing Terrace, fr 89 Benton east, Wd 8

Pheland Avenue, fr Boston rd, south to Grape, Wd 8

—		Apple
—	—	Peach
—	—	Plum
—	—	Pear

Phillips Avenue, fr Boston rd, south, Wd 8

Phoenix, fr 711 Liberty, east to Kendall av, Wd 8

	21	Clantoy
	47	Cherrylyn av
	57	Kendall

Phoenix Terrace, fr 57 Phoenix, east to Chicopee rd, Wd 8

—	—	Freeman ter

Pierce Avenue—see Pinney pl

Pine, fr 138 Walnut, south to 158 Mill, Wds 4 and 6

141	152	Cedar
185	184	Florence
201	202	Central
225		Pine st ct
	242	Maple ct
265		Windsor
279		George
305	324	Maple
	360	Crescent Hill

Pine Grove, fr Boston rd, north, Wd 8

	—	Brookburn

Pine Street Court, fr 225 Pine, n Central, south, Wd 4

Piney Place, fr 472 Dickinson, west, Wd 7

Pineywoods Avenue, fr 238 Washington blvd to 344 Forest Park av, Wd 6

Left.	*Rt.*	
56		Florentine Gardens
96	97	Magnolia ter
136	133	Firglade av
	171	Washington blvd
178		Washington rd

Pinney Place, fr 185 Pendleton av, south, Wd 4

Plain, fr Ernest av, east, Wd 8

Plainfield, fr 10 Sargeant to Chicopee line, Wds 1 and 2

10		Bradford
26		John
56		Plymouth
120		Fulton
128	123	B & M R R
140		West
166		Lowell
194		Washburn
224		Orchard
258		Newland
284		Clyde
316		Roseland
344		Division
370		Whiting
428		Clayton
454	453	Rowland
486	485	Abbe av
516		Brightwood av
	517	Talcott av
	543	Worcester av
550		Laurel
	573	Demond
584		Moore
	609	Hyde av
	633	Wason av

Plankington Avenue, fr Boston rd, south to Houston, Wd 8

	—	Russell av

Pleasant, fr 626 State, north to 73 Bay, Wd 5

Pleasant Place, fr 1045 St James av, east to Carew, Wd 8

Plum, fr Seymour av, east to Rosewell av, Wd 8

—	—	Pheland av
—	—	Harding av

Plumtree Road, fr 523 Allen bey railroad, east to Parker, Sixteen Acres, Wds 7 and 8

—		Harmon av
	—	Eddywood av
	—	Wheeler av
	—	Houghton av
	—	Whittum av
	—	Winton
	—	Abbott

Plymouth, fr 243 Fulton, east to 56 Plainfield, Wds 1 and 2

Pomona, fr 2 Scott, south to 65 Alderman, Wd 7

—		Grenada ter
	—	Vermont

Popular, fr St James av, southwest, Wd 8

—	—	Eden
—	—	Olga

Porter Avenue, fr 694 St James av, West, Wd 8

—		Alpha
—		Lehigh

Portland, fr 326 N Main, west to 167 Birnie av, Wd 1

Portsmouth, fr 357 Eastern av to Sheffield, Wd 4

Post Office Square, fr 27 Fort to 90 Worthington, Wd 3

Potter Place, fr Wilbraham av, east, Wd 8

Powell Avenue, fr Sumner av n Allen, southeast, Wd 7

Pratt, fr 665 Chestnut, east to Massasoit, Wd 1

Prescott, fr 600 White, south to 875 Belmont av, Wd 7

Prince, fr 163 King to 130 Lebanon, Wd 4

Princeton, fr 364 Bay, north to 77 Cornell, Wd 5

Left.	*Rt.*	
	41	Berkeley
60	71	Yale
90	87	Amherst
122		Vassar
150	151	St James av

Princeton Road, fr Methuen, west and south to Woodrow, Wd 8

Priscilla, fr 474 White, west to 32 Whittier, Wd 7

Prospect, fr 527 Chestnut, northeast to 362 Carew, Wds 1 and 2

	27	Prospect ter
	45	Prospect ter
56	53	Massasoit
90	95	Bartlett

Prospect Terrace, fr 27 Prospect southeast, then north to 45 Prospect, Wd 2

Pynchon, fr 410 Main, west to 137 Water, Wd 3

Queen, fr 213 Walnut, east to 200 Hancock, Wd 4

Quincy, fr 79 Oak, east. Wd 4

38	41	Orleans
	81	Stebbins
136	133	Hancock
272	265	Eastern av
	297	Colton

Railroad, fr 236 Main, west to 1 Water, Wd 3

Railroad Terrace, from 236 Main, west. Wd 2

Ralph, fr 209 Berkshire av to Boston rd, Wd 8

Ramatan, fr Fieldston, east, Wd 8

Ramsgate, fr Boston rd, northwest to Edgewater rd, Wd 8

Randall Avenue, fr 191 Allen, east, Wd 7

Randolph, fr 134 Sumner av to 182 Forest Park av, Wd 6

42	39	Maplewood ter
—		Riverview ter

Ranney, fr 311 Orange, south to 84 Alderman, Wd 7

26	27	Kensington av
58	57	Bloomfield
90	—	Johnson
130		Wilmont

Raymond Avenue, fr 642 Carew, north, Wd 1

Redlands, fr Cottage south, Wd 8

Reed, fr 1079 State to 264 Wilbraham rd, Wd 8

Regal, fr Overland av, northwest, Wd 7

—		Packard av

Revere, fr White, cor Allen to 236 Orange, Wd 7

73	74	Grand

Richard, fr Boston rd, northwest, Wd 8

Richelieu Court, fr 83 Adams, south, Wd 6

23		Richelieu pl
	26	Saratoga
35		Hillside pl

Richelieu Place, fr 23 Richelieu ct, east, Wd 6

Ridgewood Court, fr 304 Union, north, Wd 4

Ridgewood Place, fr 94 Mulberry, north to 327 Union, Wd 4

Ridgewood Terrace, fr 341 Union, south to 100 Mulberry, Wd 4

Rimmon Avenue, fr Atwater ter, east to Springfield at R C cemetery, Wd 1
Left. Rt.
— Green lane
— Weaver Ramble
— Bedford rd
335 Crestwood
— Gladwood av
Ringgold, fr 1123 North, east to 478 Chestnut, Wd 2
Rio Vista, fr Second, east to Bircham, Wd 8
Ripley Place, fr 71 St James av, south, Wd 5
Rittenhouse Terrace, fr 812 Sumner av, north to Daviston av, Wd 7
Riverton Road, fr Ambrose northeast, Wd 8
Riverview, fr 34 Riverview ter, north to 110 Forest Park av, Wd 6
30 Chase av
Riverview Terrace, fr 189 Fort Pleasant av to 60 Maplewood ter, Wd 6
34 Riverview
64 Oxford
Robbins Road, fr Page blvd, north to Chicopee line, Wd 8
Rochelle, fr 251 Wilbraham rd south, Wd 8
Rockland, fr Sumner av, north to Allen, Wd 7
Roosevelt Avenue, fr Woodlawn, east to Sylvan av, Wd 7
Roseland, fr 316 Plainfield, west, Wd 1
Rosella, fr Island Pond rd, west to Arcadia blvd, Wd 7
Rosemont, fr Edgemont, south, Wd 7
Rosewell Avenue, fr Boston rd, south to Grape, Wd 8
— Apple
— Peach
— Plum
— Pear
Round Hill, bounded by Arch, Plainfield, and N Main, Wds 1 and 2
Rowland Avenue, fr river bank, east to railroad track, Wd 1
139 140 Plainfield
164 Fisk av
200 B & M R R track
Roy, fr 961 Liberty, east to 13 Chicopee rd Wd 8
Rumrill Road, fr Cottage to the Chicopee line, Wd 8
— — Page blvd
— Gurski
— Kulig
— Trinity
— University
Rupert, fr 351 White, east to Kimberly av, Wd 7
Rush Avenue, fr 537 Berkshire av bey Bay, south, Wd 8
Ruskin, fr 21 Eleanor rd, west, Wd 7
Russell, fr 1573 Carew to Cottage, Wd 8
Russell Avenue, fr Boston rd, east to Plankington av, Wd 8
— Lamont av
— — Gresham av
— — Gilbert av
— — Arnold av
— — Patterson av
Rutland, fr 90 Wilbraham rd to 901 State, Wd 8
Rutledge Avenue, fr 833 Main, east, Wd 6
Sachem, fr 93 Dickinson, east to Orange, Wd 7
Sackett Place, fr 793 Worthington, south, Wd 5
Salem, fr 47 Pearl, south and east to 108 Spring, Wd 3
Left. Rt.
— Mattoon
— Elliot
Samuel, crossing Silas to Norris, Wd 8
Samuel, fr Moreland, west to Thompson av, Wd 7
— Odion av
— Jasper av
Sanford, fr 461 Main, east to 48 Dwight, Wd 3
14 9 Market
San Miguel, fr St James av, east, Wd 8
Santa Barbara, fr Cottage, south, Wd 8
— — Page blvd
Saratoga, fr 715 Main, east to 26 Richelieu ct, Wd 6
19 Niagara
40 — Dwight st ext
— Bayonne
Sargeant, fr 2 Main, west to 177 Fulton, Wd 2
10 Plainfield
Savoy Avenue, fr Carew, southeast to Chicopee rd, Wd 8
— Victoria
— Melville av
Schley, fr 31 Dewey, south, Wd 8
School, fr 291 State, south to 62 Mulberry, Wds 3 and 4
22 Temple
49 50 High
83 82 Union
Scott, fr 296 White to junc Pomona and Alderman, Wd 7
Searle Place, fr 383 Walnut, east, Wd 4
Second, fr Athol branch B & A R R, northeast to Chicopee Falls rd, Wd 8
— Depot
— — Tremont
— — Page blvd
— Glen Albyn
— Ric Vista
Sedgelea, fr Liberty, northwest to Thornfell, Wd 8
Seventh, fr 32 Main, west to 145 Fulton, Wd 2
Sewell, fr Boston rd, north to Joseph, Wd 8
Seymour Avenue, fr Boston rd, south to Grape, Wd 8
— Peach
— Plum
— Pear
Shamrock, fr 334 Oakland, west and south to 150 Orange, Wd 7
— 45 Noel
Sharon, fr 157 Main, east to 280 Chestnut, Wd 2
194 193 North
Shattuck, fr 83 Oak Grove av to Austin, Wd 8
28 29 College
48 49 Maynard
69 State st ter
83 Willard
113 Cortland
Shawmut Avenue, fr 3 Washington, south, Wd 7
— — Fairview
Sheffield, fr 191 Alden to 194 Hickory, Wd 4
— Portsmouth
— Shillingford
— Colchester
Shefford, fr 204 Springfield northeast and south, Wd 1
Sheldon, fr 202 N Main, west to 31 Birnie av, Wd 1
Sheridan Lane, fr 11 Morgan, south to 14 Church, Wd 2
Sherman, fr 780 State, north to 14 Clarendon, Wd 5
Left. Rt.
109 McKnight
154 151 Bay
Sherman Avenue—see Littleton
Sherrington Court, fr 443 Chestnut, east, Wd 2
Shillingford, fr 375 Eastern av, east to Sheffield, Wd 4
Short, fr Martin, east, Wd 8
Short, fr Watling, north to Curve, Wd 8
Shumway, from Boston rd, opp Five Mile Pond south, Wd 8
Sidney Place, fr Marsden, east, Wd 8
Silas, fr Tilton to Benham, Wd 8
— 59 Burghardt
— — Leavitt
— — Samuel
— — Elijah
— Nathaniel
— Eastland
Silver, fr 901 Armory, east, Wd 1
Silver Avenue, fr Orpheum av, west to Moreland, Wd 7
Sixteen Acre Road, fr Parker (Sixteen Acres) to Longmeadow line, Wd 8
Allen
Sixteen Acres, portion of Parker, south of Boston rd, six miles east of Court Square, Wd 8
Slater Avenue, fr Boston rd, south, Wd 8
Smith, fr 411 Maple, northeast to 88 Knox, Wd 4
12 Dorn
Smith, fr Jasper, east to Ralph, Wd 8
Smith's Court, fr 255 Walnut, east, Wd 4
Somerset, fr 610 Dickinson west to Trafton rd, Wd 7
Sorrento, fr Alderman south to 582 Sumner av, Wd 7
34 — Grenada ter
South Church Court, fr 16 High, north, Wd 3
South Street Court, fr 1133 Main n railroad bridge, Wd 6
Southampton, fr 67 Wilbraham av to 66 Northampton av, Wd 8
Spencer, fr 935 Sumner av n railroad, south, Wd 7
Spring, from 296 State, north, Wds 3 and 5
43 Frost
108 Salem
130 121 Pearl
168 161 Worthington
181 Summer
212 193 Lyman
Springfield, fr 781 Chestnut, north to Chicopee line, Wd 1
— Atwater ter
134 Derby Dingle
204 Shefford
— Caseland
— Crestwood
— Armory
— Gladwood av
— Rimmon av
— Hamburg
Spruce, fr 95 Florence, south to 392 Central, Wd 4
16 Crosby
22 Hawthorne
50 Clark
Spruceland Avenue, fr 247 Long Hill to 50 Firglade av, Wd 6
55 Cherryvale av
71 70 Beechwood av
— — Florentine Gardens
89 90 Magnolia ter

Stafford, fr 390 Armory, south, Wd 1

Stanley, fr Kulig, east to Gurski, Wd 8

State, fr Conn river, east to Boston rd, Wds 3, 4, 5, and 8

Left.	*Rt.*	
22	21	Water
84		Court House pl
124	109	Main
130		Market
	141	Willow
156		New Dwight
170		Dwight
	187	Maple
192		Chestnut
	221	High School ct
	247	Temple pl
262		Elliot
	291	School
296		Spring
314		Byers
	317	Myrtle
	329	Myrtle ter
	429	State st ct
	445	Woodworth av
	477	Walnut
480		Federal
	491	Guild av
550		Magazine
556		St James av
	563	Oak
	607	Orleans
626		Pleasant
	637	Stebbins
	665	Terrence
686		Thompson
	693	Hancock
720		Westminster
752		Buckingham
780		Sherman
	781	Hawley
	803	Winchester
806		Catharine
	827	Eastern av
838		Mason
854		St Joseph's av
856	855	Highland Div
868		Hayden
892		Andrew
	901	Rutland
926		Hunter pl
	931	Concord ter
936		Montrose
	957	Amaron
964		Mapledell
996		Oak Grove av
1018	1015	College
	1039	Homer
1048		Maynard
1074		Willard
	1079	Reed
1110		Cortland
	1115	Dresden
	1139	Colonial av
1150		Austin
	1167	Dearborn
	1221	Berlin av
	1245	Benton
1346		State st av
	1369	Boston av
	1395	Clarence
1460		Ionia
1480		Edgemont
1500		Balis
1524		Margerie
1540		Lois
1558		Tilton

State Street Avenue, fr 1346 State, north, Wd 8

State Street Court, fr 429 State, south, Wd 4

State Street Terrace, fr 69 Shattuck, Wd 8

Stearns Square, fr 308 Bridge to 249 Worthington, Wd 3

Stearns Square, fr 334 Bridge, north to 271 Worthington, Wd 3

Stebbins, fr 637 State, south to 81 Quincy, Wds 4 and 5

Left.	*Rt.*	
65	66	Union
87	84	Quincy

Stebbins Place, fr 10 Thomas, north to 39 Douglas, Wd 1

Sterling, fr 831 Armory n Springfield, east, Wd 1

Sterns Terrace, fr 196 Central, north, Wd 4

Stevens, fr Page blvd, south to Eureka, Wd 8

Stevenson Avenue, fr Morton to Gresham, Wd 8

St James Avenue, fr 556 State, northeast to Chicopee line, Wds 5 and 8

	7	Magazine
	11	Bay
64		Bowdoin
	71	Ripley pl
122	111	Florida
156	147	Thompson
198	191	Westminster
224	217	Clarendon
268		Worthington
	269	Dartmouth
270		Dartmouth ter
296	295	Harvard
324		Wellesley
354	353	Princeton
	379	Lafayette
374		Cornell
	407	Dorchester
—		Albany
—	617	Chicopee rd
	—	St James circle
694		Porter av
—		Cuff av
826		Melville av
840		Victoria
842		Baltimore av
	—	Campechi
	—	San Miguel
	—	Merida
	—	Oklahoma
1000		Carew
	1045	Pleasant pl
	1059	Hampshire
	1135	Maine

St James Boulevard, fr St James av, northeast to Page blvd, Wd 8

—	—	El Paso
—	—	Redlands

St James Circle, fr 645 St James av n B & A R R, northeast, returning to St James av n Carew, Wd 8

	89	Jennett av

St Lawrence Avenue, fr 119 Erie, north to Champlain, Wd 1

St Lawrence Park, fr 772 Sumner av, northeast to West Alvord av, Wd 7

Stockbridge, fr 521 Main, east to 16 Maple, Wd 3

38	39	Willow

Stocker, fr Verge, south, Wd 8

Stockman, fr Banbury, northeast to Newbury, Wd 8

—	—	Freeman ter

Stony Hill Road, fr Parker east to town line, Wd 8

—		Kent rd

Stratford Knoll, fr 70 Belmont av, west, Wd 6

Stratford Terrace, fr White, east to Kimberly av, Wd 7

Strong Avenue, fr Carew to Roy, Wd 8

—		Woodmont

Suffolk, fr 325 Wilbraham rd, south, Wd 8

83	82	Marlborough

Sullivan, fr 417 Armory, east, Wd 1

Sumner, fr 181 Spring, east to 150 Armory, Wd 5

Left.	*Rt.*	
	61	Autumn
	183	Kibbe av
	275	Federal

Summit, fr 868 Worthington, north to Federal, Wd 4

Sumner Avenue, fr 185 Long Hill, east bey 872 Allen, Wds 6 and 7

74		Fort Pleasant av
	75	Beechwood av
	97	Magnolia ter
	135	Firglade av
136		Randolph
174	171	Washington rd
206	203	Forest Park av
240		Greenleaf
272		Churchill
	—	Forest Park ent
316		Sumner ter
354		Oakland
380		Kenwood ter
	403	Continental
416		Beaumont
	441	Parkwood
	461	Cliftwood
	487	Lenox
510		Belmont av
514		Dickinson
548		Ventura
582		Sorrento
	595	Ormond
612		Pomona
	623	Daytona
640		Lester
660		Herman
	645	Orlando
	667	Bryant
688		Converse
	695	Lyndale
	723	Whittier
	745	White
772		St Lawrence Park
780		West Alvord av
	783	Irvington
810		Rittenhouse ter
	819	Trinity ter
834		Daviston
	859	Eton av
	875	Eckington av
	891	Brooklyn av
	893	Highland Div R R
—		Rockland
	935	Spencer
—		Wexford
	961	Thorndyke
	983	Castle
—		Bangor
	987	Chilson
	1045	Howes
1048	1047	Eddywood av
	—	Bither
—		Wheeler av
	—	Eloise
—		Houghton av
	—	Vail
—		Whittum av
	—	Garland ter
	—	Powell av
	—	Ellsworth av
—	—	Allen
—		Abbott
—		Benz
—		Chalmers
—		Dayton
—		Emerson
—		Fiat
—		Garford
—		Hudson

Sumner Terrace, fr 316 Sumner av, north, Wd 6

Sunapee, fr White, north to Blaine, Wd 7

Sunset av, fr Dwight rd, west to Webber, Wd 7

Superior Place, fr 821 Worthington, south, Wd 4

Switzer Avenue, fr 571 Berkshire av, west, Wd 8

Sycamore, fr 493 Bay to 30 Acorn, Wd 8

Sylvan, fr 826 Belmont av, south to Blake, Wd 7

Left. Rt.
— Taft av
— Hughes av
— Fountain pl
— Roosevelt av

Sylvester, fr Lorenzo to Peer. Wd 8

Symonds Avenue, fr 176 Bridge, north to 115 Worthington, Wd 3

12 North Church av

Taft, fr 950 Liberty, north to Erie, Wd 1

Taft Avenue, fr Woodlawn, east to Sylvan, Wd 7

Taft Avenue, fr Orpheum av, west to Highland Div R R, Wd 7

— — Moreland
— — Odion av

Talcott Avenue (Brightwood), fr 517 Plainfield to 56 Fisk av, Wd 1

Tansey, fr Wilbraham rd, north to Lawton, Wd 8

Tavistock, fr Boston rd, northwest to B & A R R, Wd 8

— — Brookburn
— — Bexhill

Taylor, fr 269 Main, east to east of 184 Chestnut, Wd 3

78 77 Dwight
118 117 Chestnut

Taylor (Franconia), fr Dickinson, west, Wd 7

Taylor Street Alley, continuation of Taylor, north from Chestnut, Wd 4

Tembey, fr Boston rd, northwest to Bexhill, Wd 8

— — Brookburn

Temple, fr 25 Maple, east to 22 School, Wd 3

Temple Place, fr 247 State, south to Temple, Wd 3

Tenth, fr 87 Main, east to 352 Chestnut, Wd 2

94 93 North

Terrence, fr 665 State, south to 607 Union, Wd 5

Thayer Avenue, fr 350 Orange to 184 Allen, Wd 7

Thetford, fr Brandon av, west, Wd 8

— Elmore av
— Andover
— Barre

Thomas, fr 360 N Main, to 201 Birnie av, Wd 1

10 Stebbins pl

Thompson, fr 686 State, north to 1101 Worthington, Wd 5

74 73 Bay
138 139 St James av

Thompson Avenue, fr Emery av, north to Samuel, Wd 7

Thompson Triangle, at the intersection of Clarendon, Worthington, and St James av, Wd 5

Thorndyke, fr 961 Sumner av, south, Wd 7

Thornfell, fr Chicopee rd, northeast to Hartley, Wd 8

— Sedgelea
— Lynwood ter

Tiffany, fr continuation of Dickinson to Longmeadow line, Wd 7

Tilton, fr 1558 State, north to Lorenzo, Wd 8

— Silas

Tilton (Franconia), fr Dickinson, southeast, Wd 7

Tinkham Road, fr Wilbraham rd, n Sixteen Acres, to town line, Wd 8

Townsley Avenue, fr 403 Main, east to 70 Market, Wd 3

Tracy, fr 458 Liberty to 437 Franklin, Wd 2

Trafton Road, fr 536 Dickinson, west to Forest Park, Wd 7

Tremont, fr Oakdale, east to Bircham, Wd 8

Tremont, fr Edgemont, east, Wd 8

Trenton, fr 491 Dickinson to 20 Commonwealth av, Wd 7

Trillium, fr 599 White, east to Greenbrier, Wd 7

Trinity Terrace, fr 819 Sumner av, south to Morningside Park, Wd 7

Tyler, fr 111 Oak, east to 136 Colton, Wd 4

Left. Rt.
38 39 Orleans
83 Stebbins
134 133 Hancock
278 279 Eastern av

Underwood, fr 334 Franklin, northwest, Wd 1

Union, fr N Y, N H & H R R, east to 74 Colton, Wds 3, 4 and 5

30 33 Water
116 123 Main
148 155 Willow
175 Dale
218 223 Maple
274 291 School
304 Ridgewood ct
323 Ridgewood pl
341 Ridgewood ter
344 Ingraham ter
379 Mulberry
446 461 Walnut
488 503 Oak
526 539 Orleans
560 573 Stebbins
588 607 Terrence
606 629 Hancock
740 759 Eastern av

Union Square, in U S Armory grounds, same as Armory sq, Wd 5

University, fr Rumrill rd, north, Wd 8

Upland, fr Carew, south to Victoria, Wd 8

Upton, fr Milford av (Glenwood), northeast, Wd 1

Utica, fr Freeman av, northeast to Pembroke av, Wd 8

Vail, fr Sumner av, south to Paridon, Wd 7

Vaille Avenue, fr 594 Main, west, Wd 3

Van Buren Avenue, fr Kendall, northeast, Wd 8

Van Horn Avenue, fr Armory n Van Horn reservoir, west, Wd 1

— Mooreland
— Parkside av

Van Horn Place, fr 688 Carew, Wd 1

Van Ness Avenue, fr 98 Hamburg, east, Wd 1

Vassar, fr 57 Harvard to 122 Princeton, Wd 5

Ventura, fr 75 Alderman south to 550 Sumner av, Wd 7

44 — Grenada ter

Verge, fr Parker n railroad east, Wd 8

Vermont, fr 11 Pomona, east to 392 White, Wd 7

25 Lester
46 Ainsworth
— 51 Herman
— 79 Converse

Vermont, fr St James av, east to Atherton av, Wd 8

Vernon, fr 388 Main, west to 113 Water, Wd 3

Left. Rt.
34 Besse pl
54 Broadway

Victoria, fr 840 St James av, west, Wd 8

Villa Parkway, fr 227½ Wilbraham rd, south, Wd 8

Vine, fr 90 Main, west to 98 Fulton, Wd 2

Vinton, fr 320 Liberty to 307 Franklin, Wd 2

Virginia, fr 562 Dickinson, west to Trafton rd, Wd 7

Virginia Court, fr 563 Dickinson to Commonwealth av, Wd 7

Wait, fr 563 Armory, east to Penacook av, Wd 1

Walden, fr 497 Dickinson to 658 Belmont av, Wd 7

— — Commonwealth av

Walker, fr 380 Water, west to N Y, N H & H R R, Wds 3 and 6

Walnut, fr 477 State, southeast to 64 Hickory, Wds 4 and 5

29 Charter av
30 High
41 Colton pl
45 Dymond
57 56 Union
86 Bungalow ct
115 Oak
128 Walnut ct
135 Pendleton av
138 Pine
181 King
196 James
213 Queen
226 Atwood pl
239 Lebanon
244 Cedar
255 Smith's ct
276 Belgrade pl
317 Hancock
332 Ashley
359 Manhattan
372 Florence
383 Searle pl
394 Crosby
399 Marshall pl
413 Melrose
416 Boothbay pl

Walnut Court, fr 128 Walnut, west to cemetery, Wd 4

Walter, fr 484 N Main to 327 Birnie av (Brightwood), Wd 1

Walter Avenue, fr Hickory, north to Baxter, Wd 8

Waltham Avenue, fr 63 Wilbraham rd, south to 90 Wilbraham av, Wd 8

Wareham, fr 99 Grand to 288 Orange, Wd 7

Warehouse, fr Island Pond rd, north, beside Highland Div N Y, N H & H R R, Wd 7

Warner, fr 149 Long Hill, east to 234 Fort Pleasant av, Wd 6

Warren Avenue, fr 240 Hancock, Wd 4

Warrenton, fr Embury, south, Wd 8

— — Devonshire rd

Warriner Avenue, fr 49 Locust, east, Wd 6

Warwick, fr Heywood, east to 212 Armory, Wd 2

Washburn, fr 194 Plainfield, west to Conn river, Wd 1

Washington, fr 581 Dickinson to Woodlawn, Wd 7

— Shawmut av
29 Waverly av
— — Commonwealth av
Meredith
83 Clyfton av

Washington Boulevard, fr Long Hill, east to 138 Washington rd, Wd 6
Left. Rt.
— Long Hill
— Pineywoods av
164 165 Firglade av
Washington Road, fr 97 Maplewood ter, south to Washington blvd, Wd 6
11 — Sumner av
79 — Pineywoods av
Wason Avenue (Brightwood), fr 633 Plainfield, east to 580 N Main, Wd 1
97 Fisk av
130 129 B & M R R
168 167 Birnie av
Water, fr B & A R R, south to 46 Gardner, Wds 3 and 6
1 Railroad
25 Hampden
41 Fort
47 Worthington
63 N Church av
73 72 Bridge
95 Wight pl
113 Vernon
137 Pynchon
141 Court
179 188 Elm
203 204 State
223 224 Bliss
249 250 Howard
266 Mechanic
283 282 Union
293 298 Wilcox
311 312 William
326 Banks pl
341 338 Margaret
351 Fremont
352 Whitney pl
373 368 Loring
380 Walker
391 Lombard
401 Arlington ct
400 Goyette pl
Watling, fr Robbins rd, east to Curve, Wd 8
Waverly, fr 307 N Main, east to 676 Chestnut, Wd 1
48 47 North
Waverly Avenue, fr 29 Washington, south, Wd 7
Weaver Ramble, fr Rimmon av, west, Wd 1
Weaver Road, fr Rimmon av, west, Wd 1
Webb, fr Division, north, Wd 1
Webber, fr 734 White, west, Wd 7
Webster, fr 350 Liberty, north to 341 Franklin, Wd 2
Welcome Place, fr 316 Bay, north, Wd 5
Wellesley, fr 324 St James av, northwest to 51 Cornell, Wd 5
Wellington, fr 269 Wilbraham rd, south, Wd 8
77 78 Marlborough
Wendell Place, fr 801 Main, east, Wd 6
Wentworth, fr 924 Liberty, north to 46 Erie, Wd 1
Wesson, fr 31 Belvidere av east to Fountain pl, Wd 7
West, fr 140 Plainfield to North End Bridge, Wd 1
West Alvord, fr 780 Sumner av, northeast to Daviston, Wd 7
— East Alvord
Westernview, fr 107 Forest Park av opp Riverview, east and south to 44 Mountainview, Wd 6
Westford Avenue, fr 135 Wilbraham rd to 356 King, Wd 8
Westford Circle, fr Gunn sq to Albemarle av, Wd 8
Left. Rt.
— — Westford av
24 23 Massachusetts av
58 55 Dunmoreland
82 81 Albemarle
Westminster, fr 720 State, north to 191 St James av, Wd 5
102 103 Bay
Westminster Avenue, fr Boston rd, south, Wd 8
Wexford, fr Sumner av, north to Allen, Wd 7
Wheeler Avenue, fr Sumner av, north to Plumtree rd, Wd 7
— — Allen
— — Arvilla av
White, fr 54 Allen, south to town line, Wd 7
10 Revere
104 Grand
173 176 Orange
184 Pasadena
232 Dawson
245 Crown
260 Gordon
263 Mansfield
296 Scott
297 Burton
321 Stratford ter
334 Ainsworth av
351 Rupert
391 Kimberly av
404 Vermont
— Buckler
437 436 Sumner av
474 Priscilla
522 Hiawatha
535 Morningside Park
548 Longfellow ter
570 Ashmont
571 Larkspur
599 Trillium
600 Prescott
635 Blaine
664 Belmont av
718 Eleanor rd
721 Winnipeg
734 Webber
— 741 Manitoba
770 Manchester ter
— 777 Sunapee
796 Dwight rd
Whitfield, fr Laurelton to Riverton rd, Wd 8
Whiting, fr 370 Plainfield, west, Wd 1
Whitney Place, fr 352 Water, west, Wd 3
Whitney Road, fr Embury, south, Wd 8
— — Devonshire rd
— — Aberdeen rd
Whittier, fr 723 Sumner av to 807 Belmont av, Wd 7
32 Priscilla
55 Whittier ct
80 Hiawatha
104 Longfellow ter
Whittier Court, fr 55 Whittier, east, Wd 7
Whittum Avenue, fr Sumner av, north to Plumtree rd, Wd 7
— — Allen
— Arvilla av
Wight Place, fr 95 Water, east, Wd 3
34 33 Broadway
Wigwam Place, fr 59 Dickinson, east, Wd 7
Wilber Avenue, fr Kendall, northeast to Newbury, Wd 8
— Van Buren av
— — Freeman av
— Pembroke av
Wilbraham Avenue, fr 81 Wilbraham rd, south, Wd 8
67 Southampton
90 Waltham av
Left. Rt.
115 Beverly
209 210 King
225 Potter pl
241 Baxter av
Wilbraham Road, continuation of State to the right fr Eastern av through Sixteen Acres to town line, Wd 8
33 Colton
45 Highland Div
63 Waltham av
81 Wilbraham av
86 Rutland
105 Northampton av
124 Concord ter
135 Westford av
146 Amaron
167 Massachusetts av
189 Dunmoreland
198 College
211 Albemarle
226 Homer
227½ Villa Parkway
251 Rochelle
268 Reed
269 Wellington
297 Middlesex
302 Dresden
325 Suffolk
330 Colonial av
345 Bristol
356 Dearborn
370 Berlin av
373 Norfolk
407 Carlisle
435 Milton
468 Benton
469 Fenwick av
— Lakeside av
— Hickory
Delmore
Arliss
Barrison
Tansey
Harding av
Hunt av
Ashland av
Birchland av
Plumtree rd
Parker
Tinkham rd
Wilcox, fr 618 Main, west to Conn river, Wd 3
89 90 Water
129 130 N Y, N H & H R R
Willard, fr 1074 State, north to 83 Shattuck, Wd 8
William, fr Conn river, east to 36 Dale, Wd 3
— — N Y, N H & H R R
53 56 Water
153 154 Main
Willow, fr 141 State, south to 32 Hubbard av, Wd 3
13 12 Stockbridge
18 Crossett lane
39 38 Cross
54 Peabody lane
65 64 Park
83 82 Union
Wilmington, fr Olney av to Delaware av, Wd 8
— Bissell av
— Herbert av
— Bayard av
— Delaware av
Wilmont, fr 269 Dickinson to 126 Ranney, Wd 7
Wilson, fr 350 Chicopee rd, northeast, Wd 8
Wilson (Franconia), fr Dickinson ext, south, Wd 7
Wilton, fr 297 Boston rd, south, Wd 8
Winchendon, fr Barber to Wilton, Wd 8
Winchester, fr 803 State, south to 110 Monroe, Wd 5

Winchester Square, junc of Wilbraham rd and State, Wd 5
Windemere, fr Page blvd, northwest, Wd 8
Windsor, fr 265 Pine to 1 Knox, Wd 4
Winnipeg, fr 720 White, northeast to Manitoba, Wd 7
Winter, fr 151 Chestnut to 36 Pearl st pl, Wd 4
Winthrop, fr 641 Main, east to 54 Dale, Wd 3
Winton, fr Ford, north to Plumtree rd, Wd 7
Left. Rt.
— Maxwell pl
Wolcott, fr 260 Armory, west to bey Liberty, Wd 2
46 Liberty
Woodbine Avenue, fr Baxter av east to 298 Hickory, Wd 8
Woodlawn, fr 803 Belmont av, south to Blake, Wd 7
— Taft av
— Washington
— Hughes av
— Carlton
— Fountain pl
— Fairview
— Roosevelt
— Alsace
— Lorraine
— Orchid
— Blake
Woodmont, fr Penacook av to Chicopee rd, Wd 1
56 55 Liberty
Denton circle
Woodrow, fr Methuen, west to Newfield rd, Wd 8
— Princeton rd
Woodside Terrace, fr 37 Forest Park av, northeast, Wd 6
91 — Belmont av
Woodworth Avenue, fr 445 State, south to 212 High, Wd 4
Worcester Avenue, fr 543 Plainfield, east to 78 Fisk av, Wd 1
Worthington, fr 47 Water, east to 268 St James av, Wds 3 and 5
63 Broadway
90 P O sq
115 Symonds av
142 143 Main
249 Stearns sq
271 Stearns sq
318 317 Dwight
388 387 Chestnut
420 Worthington ct
496 Alert
528 Fairbanks pl
570 571 Spring
706 Autumn
793 Sackett pl
821 Superior pl
826 Kibbe av
868 Summit
916 915 Federal
954 955 Armory
967 Magazine
1036 1035 Bowdoin
1068 1069 Florida
1101 Thompson
1110 Ingersoll Grove
1148 1149 Clarendon
1187 Dartmouth ter
Worthington Court, fr 420 Worthington, north, Wd 3
Worthy, fr Kendall, northeast, Wd 8
Yale, fr 19 Dartmouth, east to 55 Monmouth, Wd 5
28 Harvard
65 Brown
84 85 Princeton
Yarmouth, fr Carew, southeast to Coleridge, Wd 8
York, fr 836 Main, west to Conn river, Wd 6
Left. Rt.
45 46 Pecousic av
84 Hanover

INDIAN ORCHARD.

(Ward 8)

Adams, crossing Enfield
Bay, fr Main n Parker, south
Beaudry, fr 367 Main, south
Bedford, fr Oak, east to Pine
Berkshire, fr Chestnut, east bey Oak
— — Myrtle
— — Oak
Berkshire Avenue, fr Boston rd, east to Chestnut
— — B & A R R
— Butler
— Pemaquid
— Fullerton
— Geneva av
— Champlain
— Homestead av
— Michigan blvd
— Superior av
— Lorraine av
— Ontario
— Seneca
— Oneida
— Erie
— Bourne
— First
— Lagoon
— Fiberloid
— Berry
— Grove av
— Holly
— Duke
— Berkshire
Berry, fr Berkshire av, southeast to Grove av
Bourne, fr Berkshire av, southeast to Grove av
Bridge, fr 21 Jenksville, east
Briggs, fr 200 Parker, west to Moore
Burke, fr 21 Falmouth av, south
Cedar, fr Main, north to Water
— — Center
Center, fr 15 Oak, east
— — Pine
— Cedar
Champlain Avenue, fr Berkshire av, southeast
Chapman, fr Ferris, south to High
Chestnut, fr 44 Water, south to Hampshire
— — Worcester
— Hampden
— — Berkshire
Chicopee Falls Road, continuation of Worcester st, to Chicopee Falls line
Clermont, fr Healey av, east to Lyons
Cottage, fr 792 Berkshire av, west
Cummings, fr Norfolk, south to Suffolk
DeKalb, fr Oak, east to Pine
— Hart
— Vernon
Duke, fr Holly, east to Berkshire av
East, fr Worcester to Old Bay rd
— South
Edward, fr Parker, west to Moore
Enfield, fr Main opp Ludlow bridge, south
Erie, fr Berkshire av, southeast to Huron
Essex, fr Myrtle, east to Pine
Left. Rt.
131 Pasco rd
— — Chestnut
Oak
— — Pine
Falmouth Avenue, fr 46 Parker, west to Burke
Ferris, fr Oak, east to Chapman
Fiberloid, fr Berkshire av to Fiberloid Mfg Co
— Worcester
First, fr Berkshire av, west
Franklin, fr 151 Oak, east
Front, fr Worcester, east to Water
44 Chestnut
— Main
— Myrtle
— Oak
— Pine
— Cedar
Fullerton, fr Berkshire av, north
Gates Avenue, fr Oak, east to Hart
Geneva Avenue, fr Berkshire av, southeast
Grand, fr Pasco rd, east to Oak
Grove Avenue, fr Berkshire av, southeast and south
Berry
Bourne
Lagoon
Hampden, fr Holly, east to Pine
— — Chestnut
100 101 Myrtle
152 — Oak
Hampshire, fr 119 Chestnut, east to 120 Pine
— — Myrtle
149 150 Oak
Hart, from Gates av, southeast to DeKalb
— Marcy av
Healey Avenue, fr Worcester to Old Bay rd
— Clermont
— — Pequot
— La France
— — South
High, fr 261 Oak, east
Holly, fr n junc Front and Worcester, south to Berkshire av
— Hampden
— Duke
Homestead Avenue, fr Berkshire av, east
Huron, crossing Erie
Indian Leap, fr 396 Main, north
Jenksville, a section of Indian Orchard n corner of Parker and Main
Johnson, fr 341 Main, south to South
Kosciusko, fr Parker, southeast
La France, fr East, east to Healey av
Lagoon, fr Berkshire av, southeast
Grove av
St Aloysius av
Lagoon Avenue, fr Old Bay rd, southeast to Pasco ter
Lake Drive, fr ft Lorraine av
Lane Place, fr Pine, west
Lawe, fr 9 Falmouth av, south
Leo, fr Fullerton, east to Pemaquid
Lorraine Avenue, fr Berkshire av southeast
Lotus, fr Fiberloid, north to Worcester
Berkshire
Hampden
Lyons, fr Quebec, south, crossing Main to South
— Worcester

Left. Rt.
— Clermont
— Pequot
Main, fr Water, east to Wilbraham line at Ludlow bridge
— — Myrtle
— — Oak
194 193 Pine
— Cedar
322 323 Lyons
341 Johnson
349 Milton
367 Beaudry
396 Indian Leap
411 Rogers
— Bay
— Parker
— Enfield
Maple, fr Center, north to railroad
Marcy Avenue, fr Oak, east to Hart
Michigan Boulevard, fr Berkshire av, southeast
Milton, fr 349 Main, south
Moore, fr 507 Oak, north to Briggs
— Nichols
— Edward
— Briggs
Myrtle, fr 99 Water, south to Essex
— — Main
— — Worcester
— — Hampden
99 100 Berkshire
119 120 Hampshire
Nichols, fr Parker, west to Briggs
Norfolk, fr Pasco, east to Oak
— Cummings
Oak, fr 151 Water, south to Parker
— Center
— — Main
53 54 Worcester
81 80 Hampden
99 100 Berkshire
121 122 Hampshire
135 136 Essex
151 Franklin
Old Bay rd
— Ferris
261 High
— Gates av
— Grand
— Marcy av
— Norfolk
— DeKalb
— Bedford
— — Pine
507 Moore
Old Bay Road, fr 497 Berkshire, east to Jenksville
— — Pasco rd
— — Oak
— East
— Healey av
— Orchard av
Oneida, fr Berkshire av, southeast to Huron
Ontario, fr Berkshire av, east
Orchard Avenue, fr South to Old Bay rd
Parker, fr Main near Ludlow bridge, south to E Longmeadow line
— West
— Kosciusko
— Falmouth av
— Rapalus
— Lawe
— Pulaski al
— Burke
130 Old Bay rd
— Briggs
— Edward
— Nichols
— Oak

Left. Rt.
— — B & A R R
Pasco Avenue, fr Pasco rd, west to Pasco ter
Pasco Road, fr 131 Essex, south to Boston rd
30 Sunnyside av
— — Old Bay rd
— Pasco av
— Grand
— Norfolk
— Suffolk
Pasco Terrace, fr Lagoon av, south
Pemaquid, fr Berkshire av, north
Pequot, fr Healey av, east to Lyons
Pine, fr 191 Water, south to B & A R R station
— — Center
— — Main
— — Worcester
— — Hampden
— — Berkshire
— — Hampshire
— Essex
— Franklin
— — Old Bay rd
— DeKalb
— Nichols
— Bedford
— — Oak
— Lane pl
Pulaski Alley, fr 85 Parker, east
Quebec, fr Lyons, east, parallel with Main to Indian Leap
Rapalus, fr 71 Parker, east
Rogers, fr 411 Main, south
Seneca, fr Berkshire av, east
South, fr East to Johnson
— — Healey av
— Orchard av
— Lyons
— Johnson
— Milton
St. Aloysius, fr Lagoon, south to Old Bay rd
St. Aloysius av
St. Aloysius Avenue, fr Lagoon, west to St. Aloysius
Suffolk, fr Pasco, east to Cummings
Sunnyside Avenue, fr 30 Pasco rd, west
Superior, fr Berkshire av, southeast
Vernon, fr DeKalb, north
Village Avenue, fr Old Bay rd, south to Lagoon av
Water, fr Worcester, east to Cedar
— Oak
— Pine
— Cedar
— Maple
— Coupal av
West, fr Parker, east
Worcester, fr Chicopee Falls rd east to Lyons
— Holly
— Worcester
— — Chestnut
— — Myrtle
— — Oak
— — Pine
— East
— Healey av
— — Lyons

Public Parks and Grounds.

Armory Street Reservoir Park, off Armory n Van Horn Reservoir
Benton Lawn, State between Federal and St James av
Calhoun Square, bounded by Chestnut, Calhoun, Jefferson av and North
Clarendon Fountain, Clarendon
Cottage Hill Grove, bounded by Myrtle, Hampshire, Essex, and Oak, Ind Orchd
Court Square, bounded by Elm, Main, Court, and the river
Dartmouth Fountain, Dartmouth
Emerson Wight Playground, entrances, 87 Marble and ft Rutledge av
Emily Bill Playground, Franklin
Forest Park, entrances Sumner av and Long Hill
Gerrish Park, junction of Walnut and Ashley
Kibbe Fountain, Federal
McKnight Triangle, Bay cor Buckingham
Mill Street Fountain, Mill n U. S. Water Shops
Pratt Athletic Field (Int Y M C A College), Alden c Hickory
Stearns Park, bounded by Bridge, Stearns Square and Worthington
Tapley Playground, Sherman opp McKnight
Thompson Triangle, bounded by St James av, Worthington and Clarendon
Willard Memorial Fountain, at Winchester Park, State
Winchester Triangle, State, junc Wilbraham rd

Ponds, Reservoirs, Etc.

City Reservoir, on each side of Armory, north of Carew
Five Mile Pond, between Boston rd and B. & A. R. R. track, five miles northeast of Court Square
Lombard Reservoir, north B. & A. R. R. track, east of Armory
Pecousic Brook, fr n East Longmeadow, across southwest cor of Springfield, to Connecticut river, south of South End bridge
Town Brook, fr east of Spring to Worthington: thence one branch flows through the Main and York street sewers into the Connecticut river. The other branch runs northerly, emptying into the Connecticut river through the Arch street sewer
Water Shops Pond, property of the U. S. Government, lying to the eastward in Wds 7 and 8. From the dam at the U. S. Water Shops it sets back about two miles

Blocks, Buildings, Etc.

The Even Numbers are on the **west side** of streets running north and south, and on the **north side** of streets running east and west
Abbie, The, apartment house, 917 State
Acton, The, apartment house, 17 Congress
Adams, The, apartment house, 254 Franklin
Adams, The, apartment house 71 Adams
Agawam Building, 231 and 233 Main

Alanson, The, apartment house, 47 Alfred
Alberta, The, apartment house, 371-373 Central
Albion Block, 251 Main
Alcazar, The, apartment house, 8 Oak Grove av
Alexander, The, apartment house, 69-75 Alexander
Alfred, The, apartment house, 37 Alfred
Alhambra, The, apartment house, 285 Central
Allen, The, apartment house, 84 Allen
Allerton, The, apartment house, 12 Hancock
Alpha, The, 888 State and 6 Andrew
Alpha, The, apartment house, 90 Westminster
Altamont, The, apartment house, 328 Union
Alton, The, apartment house, 37 White
Andreas, The, apartment house, 401 Chestnut
Andrew, The, apartment house, 19 Warner
Arcadia, The, apartment house, 10 Myrtle ter
Arch The, apartment house, 19 Arch
Argentine, The, apartment house, 94 Pearl and 127 Spring
Argosy, The, apartment house, 543F to 549A State
Arlington, The, apartment house, 323 Central
Asten, The, apartment house, 128 Union
Astor, The, apartment house, 866 North
Astoria, The, apartment house, 108 N Main
Athol Building, 225 to 229 Main; ent to office upstairs, 229
Atwater, The, apartment house, 499 N Main
Auditorium, The, 54 Court
Aurora, The, apartment house, 464 Chestnut
Auto Building, The, 521-531 Worthington
Avalon, The, apartment house, 25 White
Avon, The, apartment house, 62 to 64 Avon pl
Bailey's Block, 386 Main
Baker Building, 378 to 390 Bridge, upstairs ent, 382
Ballington, The, apartment house, 461 N Main and 4 Eagle
Bancroft, The, apartment house, 152 N Main
Bay State, The, apartment house, 112 and 116 Spring
Bedford, The, apartment house, 1154 North
Belding's Block, 457-461 State
Belfort, The, apartment house, 76 Armory and 944 Worthington
Belmont, The, apartment house, 364 Belmont av
Belvoir, The, apartment house, 56 High
Ben Franklin, The, apartment house, 144 Franklin
Ben Muir, The, apartment house, 400 and 402 N Main
Bengle Block, 154 Main, Ind Orchd
Bernhard, The, apartment house, 50 Franklin
Bertolino, The, apartment house, 92 Bridge
Besse Block, 15 to 27 Besse pl; upstairs ent, 21
Besse System Building, 350-360 Main, upstairs ent, 356
Besse's Monitor Block, 362, 364 and 366 Main
Beverly, The, apartment house, 147 Wilbraham av
Birnie Block, 255 to 257 Main; upstairs ent, 257
Bland, The, apartment house, 45 Holyoke
Blue, The, apartment house, 419 Franklin
Bookstore Building, 389-395 Main; upstairs ent, 389
Boston & Albany Blocks, 14 and 16, 22 to 26, also 30 to 36 Lyman
Boston & Albany R. R. Block, 236 Main, granite bldg
Boulevard, The, apartment house, 16-22 Pecousic av
Bowles Building, 288 Main
Boylston, The, apartment house, 74 Boylston
Bradford, The, apartment house, 75 Bradford
Brewer Building, 119 to 125 State; upstairs ent, 121
Brewer's Block, 404 Dwight c Taylor
Brigham's Block, 397 to 401 Main
Brighton, The, apartment house, 313 Birnie av
Bronx, The, apartment house, 28 Sumner av
Brookline, The, apartment house, 1160 North
Browning, The, apartment house, 17 Litchfield
Brunswick Building, 71-81 Worthington
Brunswick, The, apartment house, 103-107 Spring
Buchanan, The, 91 Belle av
Buckler's A. E. Block, 368 to 372 Belmont av
Buena Vista, apartment house, 108 Byers
Buffton Court, apartment house, 39-41-43-45 Magazine
Butterworth Block, 577 to 581 Main; upstairs ent, 577½
Byers, The, apartment house, 150 White
Cable Building, 20-22 Worthington
Cacouna, The, apartment house, 23 Pearl st pl and 72 Pearl
Calais, The, apartment house, Round Hill
Calhoun, The, apartment house, 85 Jefferson av
Calhoun, The, apartment house, 219 N Main
Calhoun, The, apartment house, 1391 North
Cambridge, The, apartment house, 122 Cambridge
Campanile, The, 42 Court
Carlisle Block, 322-324 Main
Carr Building, 19 to 25 Harrison av; upstairs ent, 25
Case Block, 32-46 Main
Cedar, The, apartment house, 160 Cedar
Central, The, apartment house, 3-7 Central and 683 Main
Chambly, The, 24 Mill
Champlain, The, apartment house, 131-135 Spring
Chandler House Block, 526 to 540 Main; hotel entrs, 530 and 536
Chapin National Bank Building, Main c Lyman
Chateau, The, apartment house, 31 Maple and 5-9-15 Temple
Chauncey, The, apartment house, 542 Union
Chesler, The, 787 North
Chester, The, apartment house, 31 Chester
Chicopee Bank Block, 464 to 468 Main
City Realty Building, 145-147 State and 7-11 Willow
Clarendon Hall, The, apartment house, 237 Bay
Clarendon Hall, The, apartment house, 151 Sherman
Cleora, The, apartment house, 940 Worthington
Clifton, The, apartment house, 379 Central and 8 Clifton av
Clinton, The, 104-118 Main, upstairs ent, 108 Main, and 1-19 Clinton, upstairs ent, 15
Clinton, The, apartment house, 24 Clinton
Coe Building, 26-32 Vernon
Collins, The, apartment house, 478½ and 488½ Mill
Colonial Block, 523 to 533 Main; upstairs ent, 525
Colonial, The, apartment house, 116 Belmont av
Colton, The, apartment house, 79 to 81 Pynchon
Columbia, The, apartment house, 52 Seventh
Commercial Block, 11 to 27 East Court; upstairs ent, 17
Commonwealth, The, apartment house, 425 Sumner av
Concord, The, apartment house, 10 Concord ter
Condon, The, apartment house, 363 N Main
Cooley Hotel Block, 215 Main
Court Albert, apartment house, 53 Bradford
Court Square Theatre Building, 11 to 33 Elm, upstairs entrs, 15 and 31 Elm
Crystal, The, apartment house, 306 Belmont av
Cumberland, The, apartment house, 248 Pearl
Curtis, The, apartment house, 18 Wilcox
Custom House and Post Office Building, 298 to 304 Main, cor Worthington and Fort
Dagmar, The, apartment house, 79 N Main
Davis Block, 396-398 Bridge
Daytona, The, apartment house, 180 Union
Delmar, The, apartment house, 50-52 Walnut and 440 Union
Delta, The, apartment house, 10 Andrew
Dexter Building, 360 Worthington and 172 Chestnut
Dickinson's F. W. Block, 186 to 190 State
Dineen, The, apartment house, 524 N Main
Donald, The, apartment house, 44 Donald
Dorchester, The, apartment house, 15 Hawley
Dorilton, The, apartment house, 111 Bancroft
Douglas, The, apartment house, 38 Douglas
Dover, The, Round Hill
Duchess, The, apartment house, 55 State
Duke, The, apartment house, 51 State
Dwight, The, apartment house, 57 Dwight
Eagle, The, apartment house, 12 Eagle
Easton, The, apartment house, 148 Eastern av

Edgeland, The, apartment house, 162 Fort Pleasant av
Edmont, The, apartment house, 82 Bridge
El Dorado, The, apartment house, 34 and 38 Bradford
Elethea, The, apartment house, 41 and 43 Main
Elite, The, apartment house, 408 Plainfield
Elith, The, apartment house, 64 Grosvenor
Elks' Building (B P O E), 311 State
Elliot, The, apartment house, 85 and 87 Elliot
Ellis, The, apartment house, 18 Hancock
Elmhurst, The, apartment house, 539 State
Elnido, The, apartment house, 29 Spring
Emerald, The, apartment house, 59 Spring
Essex, The, apartment house, 64 Essex
Estabrook's Block, 146½ State
Ethel, The, apartment house, 70 Patton
Evada, The, apartment house, 46 Locust
Evans Court, apartment house, 22-24 Winthrop
Everett, The, apartment house, 76 Bay
Everitt, The, apartment house, 54-58 Cleveland
Fairview, The, apartment house, 92 Woodside ter
Federal, The, apartment house, 254 Pearl
Federal, The, apartment house, 86 Armory
Feinberg's Block, 168-172 Sharon
Fenwick, The, apartment house, 92 Bridge
Fillmore, The, apartment house, 103 Belle av
Florence, The, apartment house, 93 Florence and 7 Spruce
Florence, The, apartment house, 36 John
Forbes & Wallace Block, 390-398 Main
Forestina, The, apartment house, 290-292 and 294 Sumner av
Fox Block, 12 Hampden
Frances, The, apartment house, 27-29 Myrtle
Franklin, The, apartment house, 315 Chestnut
Franklin, The, apartment house, 38 Roseland
Frederick, The, apartment house, 63 N Main
Fuller Block, 311-323 Main; upstairs ent, 317
Geisel, A. A., Block, 167-175 Chestnut
Geisel's Block, 12-14 Taylor
Genesee, The, apartment house, 135 Genesee
Geneva, The, apartment house, 30 Myrtle ter
George, The, apartment house, 15 Donald
Georgian Court, The, apartment house, 120 Belmont av
Georgian, The, apartment house, 32-34 Myrtle
Germona Building, 53 Hillman
Gill Block, 338-344 Main
Goetting, A. H., Building, 250 to 268 Worthington; upstairs entrs, 258 and 260
Golden Gate Terrace, apartment house, 216-224 Pearl
Goldstein Bros Building, 101-105 Bridge, ent, 103
Goldthwaite Block, 142-156 Bridge
Goodhue Building, 164 to 178 Main; upstairs ent, 172
Grand Army Memorial Building, 44 State
Grant, The, apartment house, 73 Belle av
Grant, The, apartment house, 89 Bridge
Greenleaf, The, apartment house, 145 to 151 Sumner av
Grenoble, The, apartment house, 131 Florida
Greylock, The, apartment house, 46 Douglas
Greylock, The, apartment house, 103 Wilbraham av
Griffin, The, apartment house, 284 Oakland
Griffin, The, apartment house, 14 Wilcox
Grosvenor, The, apartment house, 70 Grosvenor
Gunn's Block, 473 to 477 State; upstairs ent, 475
Haddon Hall, apartment house, 663 State and 8 Terrence
Hale Building, The, 11-13 Stearns sq
Hall Building, 411-413 Main
Hampden Building, 270-278 Main; upstairs ent, 274
Hampden County Court House, 37 Elm
Hampden County Hall of Records, 55 Elm
Hancock, The, apartment house, 691 State
Harrison, The, apartment house, 284 Franklin
Harvard, The, apartment house, 327 State
Harvey & Lewis Bldg, 331-333 Main
Haynes Block, 346 and 348 Main
Henrietta, The, apartment house, 27 Bradford
Herman, The, apartment house, 47 Bradford
Highcourt, The, apartment house, 202-206 High
Highland Court, apartment house, 659 State
Hi Lion, apartment house, 226 High
Hitchcock Building, 318 Main
Hitowers, apartment house, 210-214 High and 32 Woodworth av
Holbrook Block, 212 to 220 Main; upstairs ent, 218
Holland Block, The, 508 Main
Holsey, The, apartment house, 11 Eagle
Hooker, The, apartment house, 248-254 N Main and 7 Greenwich
Hooker Hall, 261 N Main
Hotel Russell Block, 222 to 232 Main
Huntington, The, apartment house, 8 Huntington
Hyacinth, The, apartment house, 83 Bradford
Hygeia, The, apartment house, 10 Wilbraham av
Ideal, The, apartment house, 140 Belmont av
Idlewild, The, apartment house, 408 N Main
Imperial, The, apartment house, 52 Pearl
International Young Men's Christian Association College Administration Building, 287 Hickory; **Gymnasium Building**, 312 Hickory
Isabel, The, apartment house, 31 Myrtle
Ivernia, The, apartment house, 91-93 Pine
Jackson, The, apartment house, 274 Franklin
Jefferson, The, apartment house, 47 White
Jefferson, The, apartment house, 54 Patton
Jefferson, The, apartment house, 260 Franklin
Jeffersonian, The, apartment house, 405½ Chestnut
Johnson, The, apartment house, 79 Belle av
Julian, The, apartment house, 25 Margaret
Kennedy's Block, 271-279 Main; upstairs ent, 275
Kenson, The, apartment house, 10 Chestnut
Kentucky, The, apartment house, 15-21 Salem
Kenwyn, The, apartment house, 6 Kenwood park
Kibbe's Block, 33-51 Harrison av
King's Block, 29 to 37 Sanford; upstairs ent, 29
King's Building, 214 to 226 Worthington; upstairs entrs, 216 and 224
Kinsman's Block, 328 to 336 Main; upstairs ent, 332
Knickerbocker, The, apartment house, 24 Sumner av
La Armoria, The, apartment house, 7 Armory
Lafayette, The, apartment house, 95 Chestnut
La Marquise, apartment house, 168-172 N Main
Laurel Hall, apartment house, 72 Patton
Laurel Hall Annex, apartment house, 74 Patton
Laurier, The, apartment house, 315 N Main
Lawrence, The, apartment house, 34 Salem
Lenardo, The, apartment house, 157 Wilbraham av
Lenox, The, apartment house, 11 Myrtle
Leonard Building, 70 Main
Liberty, The, apartment house, 250-254 Liberty
Lillian, The, apartment house, 11 Donald
Lily, The, apartment house, 164 College
Lincoln Block, 492 to 496 Mill; upstairs ent, 494
Lincoln, The, apartment house, 67 Bradford
Lincoln, The, 85 Belle av
Linden, The, apartment house, 46 Linden
Linnell, The, apartment house, 106 Chestnut
Lion Building, 161 Main
Lorenia, The, apartment house, 1081 to 1085 Worthington
Loring Hall, apartment house, 714 Main
Loring Hall, apartment house, 7-11 *Loring*
Lorraine, The, apartment house, 80-84 Spring
Lovett, The, apartment house, 909A State
Lupien, The, apartment house, 238 N Main
Lyman Building, 370 to 376 Main; upstairs ent, 374
Machelin, The, apartment house, 458 Dickinson

Madeline, The, apartment house, 33 Myrtle
Madison, The, apartment house, 264 Franklin
Magnolia, The, apartment house, 9 York
Majestic, The, apartment house, 41 Spring
Malden The, apartment house, 82 Malden
Manchester, The, apartment house, 127 Carew
Manhattan Hall, apartment house, 6 and 10 Sumner av and 179 Long Hill
Maple, The, apartment house, 169 Maple
Maples, The, apartment house, 529 Union
Mapleview Apartments, 93 Park
Maplewood, The, apartment house, 175 Maple
Marbleton, The, 785 to 795 Main; upstairs entrs, 787, 791, 795 Main and 7 Marble
Marion, The, apartment house, 273 N Main
Mark Twain, The, apartment house, 470 Chestnut
Markarian Building, 175 State
Marlboro, The, apartment house, 76 Mill
Mars, The, apartment house, 69 Patton
Masonic Temple, 115 State cor Main; upstairs ent, 115 State
Massachusetts Mutual Building, 498-506 Main, upstairs ent, 500 do; and 97-101 State, upstairs ent, 101 do
Massasoit Building, 236-254 Main; upstairs ent, 244
Mayflower, The, apartment house, 321 Belmont av and 5, 11, 15 Crystal av
McIntosh Building, 158 to 164 Chestnut; upstairs ent, 162½, and 367 to 385 Worthington; upstairs ent, 367
McKinney Building, 535 to 539 Main; upstairs ent, 535½
Meekins, Packard & Wheat Block, 349 to 359 Main
Melha Temple, A A O N M S, 345-349 Worthington, upstairs ent, 347
Memorial Square Building, 25 N Main
Merwin, The, apartment house, 11 Merwin
Mildred, The, apartment house, 534 N Main
Mohican Building, 254 to 256 Bridge
Moineau Building, 717-721 Main
Monroe, The, apartment house, 270 Franklin
Montmartre, The, apartment house, 16, 18, 20 Sumner av
Montpelier, The, apartment house, 88-92 Spring
Moore Block, 280-282 Main; upstairs ent, 292
Morgan, The, apartment house, 77 Morgan
Morgan's Block, 46 to 50 Harrison av
Municipal Group Buildings—Municipal, 36 Court, Campanile, 42 do, Auditorium 54 do
Murphy & Rearden's Block, 359-369 Chestnut; upstairs entrs, 361-361½ do
Myrick Building, 7-51 Worthington, upstairs ent, 29 do and 2-18 Broadway, upstairs ent, 10 do
Myrtle The, apartment house, 15 Myrtle
Nason, The, apartment house, 11 Marble
Naumkeag, The, apartment house, 1086 State
Nayasset Club Building, 61-71 State
Nevada, The, apartment house, 104 N Main
New England Telephone and Telegraph Co.'s Building, 283 to 295 Worthington
Noble, The, apartment house, 18 Noble
Nonpareil, The, apartment house, 11 Wilcox
North, The, apartment house, 720 North
Norwood, The, apartment house, 60 Norwood
Nosirrah Block, 38 and 40 Harrison av
Oakland, The, apartment house, 365-369 Belmont av
O'Connell Block, 179 to 183 Main; upstairs ent, 181
Octo, The, apartment house, 191 High
Odd Fellows' Building, 48 Pynchon
Oliver, The, apartment house, 34 Shillingford
Olmsted's Block, 259 to 261 Main; upstairs ent, 257
Olympia, The, apartment house, 6 Grace
Onorato Block, 64-70 Bridge
Onota, The, apartment house, 207 Bay
Oregon, The, apartment house, 332 N Main
Orleans, The, apartment house, 60 Orleans
Ormond, The, apartment house, 52 High
Osborne, The, apartment house, 144 White
Overlook, The, apartment house, 86 Woodside ter
Oxford, The, apartment house, 319 State
Palmer, The, apartment house, 688½ Main
Parepa, The, apartment house, 1087 to 1091 Worthington
Park Side, The, apartment house, 117 Jefferson av
Park View, The, apartment house, 155 Fulton
Parkview, The, apartment house, 452 Dickinson
Parkway, The, 24 and 26 Montmorenci
Parkwood, The, apartment house, 8 Parkwood
Parsons' Block, 554 to 568 Main; upstairs entrs, 556-558 and 566-566½
Pasadena, The, apartment house, 251 to 255 N Main; upstairs ent, 253
Patton Building, 15-19 Hampden; upstairs ent, 17
Pearl, The, apartment house, 58, 60 and 62 Pearl
Pearlview, The, apartment house, 268-270-274 Pearl
Phoenix Block, 305 to 309 Main; upstairs ent, 307
Pierce, The, apartment house, 97 Belle av
Pierpont, The, apartment house, 213 N Main
Pine, The, apartment house, 83 Pine
Pinehurst, The, apartment house, 263 Central
Pioneer Building, 618-620 Page blvd
Plaza, The, apartment house, 356 Belmont av
Pluma, The, apartment house, 1 Pearl st pl
Poli's Building, 166-210 Worthington, ent, 196
Polk, The, apartment house, 296 Franklin
Pomona, The, apartment house, 75 Pomona
Poole Dry Goods Co.'s Building, 340 Main and 173-191 Bridge
Portland The, apartment house, 318 N Main
Post Office Building, 300-302 Main, between Fort and Worthington
Powers Block, 27 to 37 Lyman
Preble, The, apartment house, 460 and 464 Union
Princess, The, apartment house, 22 Morris
Princeton, The, apartment house, 24 and 28 Wilcox
Produce Exchange Building, 121 to 127 Lyman and 194 to 206 Chestnut
Puffer's Block, 184 to 190 Lyman
Puffer & Parker Building, 179½ State
Puritan, The, apartment house, 27 Wilbraham rd
Quincy, The, apartment house, 248 Quincy
Radding Block, 256 and 258 Main
Radding, The, apartment house, 439-443 Chestnut and 172 Carew
Ralston, The, apartment house, 304 Central
Ramona, The, apartment house, 565 Union
Randolph, The, apartment house, 55 Walnut and 454 Union
Red, The, apartment house, 409 Franklin
Red Lion, The, apartment house, 69 Wilbraham rd
Regal, The, apartment house, 317 N Main
Regent, The, apartment house, 328 N Main
Regent Hall, apartment house, 336 Central
Regina, The, apartment house, 28 Morris
Republican Building, 377-381 Main
Ridgewood, The, apartment house, 304-306 Union
Rieutord Building, 146-152 Main, Ind Orchd
Riga Building, 89-91 Dwight
Riverview, The, apartment house, 71 Pecousic av and 37 Elmwood
Riverview, The, apartment house, 242 Fort Pleasant av
Rogers, The, apartment house, 158 Walnut
Rosecramp, The, apartment house, 73 Franklin
Roseland, The, apartment house, 330 Plainfield
Roselind, The, apartment house, 59 Thomas
Rosemond, The, apartment house, 28 Roseland
Rosetta, The, apartment house, 37 Sargeant
Round Hill, The, apartment house, 29 and 33 Arch

Royal, The, apartment house, 3 Salem
Royal, The, apartment house, 528 N Main
Rutland, The, apartment house, 96 Wilbraham rd and 21 Rutland
Ryan's Block, 180 *to* 196 Main; upstairs ent, 192
Salem, The, apartment house, 2, 4 and 6 Salem, and 49 Pearl
Sample, The, apartment house, 83 Central
Sanford Building, Main c Sanford; upstairs ent, 465 do
Saranac, The, apartment house, 33-35 High
Sargeant, The, apartment house, 80 Sargeant
Savoy, The, apartment house, 20 Myrtle ter
Schiller, The, apartment house, 606-610 N Main
Scitico, The, apartment house, 692½ Main
Searle, The, apartment house, 443 N Main
Seymour's Block, 429 to 433 Main; upstairs ent, 431
Sherbrooke, The, apartment house, 722 Union
Sheridan, The, apartment house, 55 to 59 N Main
Sherman, The, 12-14 Sherman
Sherrington, The, apartment house, 178-184 Carew, and 9-11 Sherrington ct
Shillingford, The, apartment house, 47 Shillingford
Sophily, The, apartment house, 100 N Main
Spear Building, 325-329 Main; upstairs ent, 327
Speight's Block, 5 to 13 Market; upstairs ent, 9
Springfield, City of, Water Dept. Service Building, 71 Colton
Springfield Five Cents Savings Bank Block, 423 to 427 Main; upstairs ent, 423
Springfield Institution for Savings Building, 63 Elm
Springfield Public Market Building, 373-375 Main
Springfield Steam Power Co.'s Block, 26 to 58 Taylor
Stacy Block, 41 to 43 Taylor; upstairs ent, 41
Star, The, apartment house, 160 College
St. Charles, The, apartment house, 82-86 Pearl
Stearns Building, 287-309 Bridge; upstairs ent, 293
Stearns Court, apartment house, 192-198 Central
Steele's Block, 548 to 554 Worthington; upstairs entrs, 550-552
Steiger Building, 337-347 Main
Sterns Block, 512 Worthington
Stewart, The, apartment house, 40 Warriner av
St. George, The, apartment house, 228 Belmont av
St. Germaine, apartment house, 40 High
Stirling, The, apartment house, 121 Monroe
St. James, The, apartment house, 573 State and 5 Oak
St. Louis, The, apartment house, 97 Spring
Stratford, The, apartment house, 75 Avon pl
Strathmore, The, apartment house, 16 Patton
Strong Building, 118-122 Main; upstairs ent, 120
Sturtevant-Merrick Co Building, 245 Chestnut
Swaine Building, 51-61 Taylor
Sylvia, The, apartment house, 11 Richelieu ct
Symond's Building, 162-176 Bridge upstairs ent, 168
Tadousac, The, apartment house, 33 Salem
Taft, The, apartment house, 399 Orange
Taylor Building, 14 to 32 E Court
Taylor, The, apartment house, 66 Cass
Texas, The, apartment house, 33-37 *Thomas*
Third National Bank Building, 383 to 387 Main; upstairs ent, 387 do
Tone, The, apartment house, 431 Chestnut
Touraine Building, 178-184 State; upstairs ent, 182
Tourtellotte Block, 86 to 94 Bridge; upstairs ent, 92
Townsley's Block, 361 to 369 Main
Tracy, The, apartment house, 439 Franklin
Trocadero, The, apartment house, 520 N Main
Twin Arbor, The, apartment house, 143-147 Belmont av
Twin Terrace, apartment house, 70-74 Grenada ter
Tyburnia, The, apartment house, 30 Bradford
Tyler, The, apartment house, 290 Franklin
Union, The, apartment house, 624, 628, and 632 Union
United States Custom House and Post Office Building, entrs, 300 and 302 Main
Vale, The, apartment house, 15 Congress
Valencia, The, apartment house, 67 Franklin
Van Allen Block, 33 to 37 Dwight
Van Buren, The, apartment house, 280 Franklin
Van Der Heyden Building, 770-780 State
Van der Heyden, The, apartment house, 774 State
Vendome, The, apartment house, 522 N Main
Ventrice Block, 350-360 Bay
Verona, The, apartment house, 1245 North and 6 and 10 Allendale
Vesta, The, apartment house, 155 Bay
Victorian, The, apartment house, 28-30 Myrtle
Vine, The, apartment house, 56-58 Vine
Vining & Borrner Building, 179½-181 State
Waldorf, The, apartment house, 574 Chestnut
Walker Building, 472 to 482 Main; upstairs ent, 476
Wallace, The, apartment house, 40 Locust
Waneta, The, apartment house, 12 Grove
Warriner, The, apartment house, 37 Warriner av
Washington, The, apartment house, 72 Court
Washington, The, apartment house, 250 Franklin
Washington, The, apartment house, 10 Huntington
Wason Building, 33 Lyman
Waverly, The, apartment house, 6, 8 and 10 Waverly
Wellington, The, apartment house, 538 and 540 N Main
Wellington, The, apartment house, 469 N Main
Wendell, The, 799-807 Main; upstairs entrs, 805 Main and 10 Wendell pl
Westminster House, Apartments, 820 State
Westover, The, apartment house, 20 Summit
White, The, apartment house, 413 Franklin
Whitney Building, 306 to 312 Main; upstairs ent, 310
Wilbraham, The, apartment house, 4 Wilbraham av
Wilcox, The, apartment house, 614 Main
Willard, The, 785-793 State and 7 Hawley; upstairs ent, 789 State
Williams Building, 336-340 Bridge
Williams, The, apartment house, 874 North
Wilmington, The, apartment house, 35 Howard
Wilson Block, 140-146 Lyman
Wilson, The, apartment house, 104 Spring
Wilson, The, apartment house, 403 Orange
Winchester Building, 378-382 Main
Winchester Chambers, 782 to 802 State; upstairs entrs, 786 and 796
Windermere, The, apartment house, 83 St James av
Winslow, The, apartment house, 155 Belmont av
Winthrop Building, 137½ State
Winthrop, The, 643½ to 651 Main and 7 Winthrop; upstairs entrs, 643½ and 647½ Main and 7 Winthrop
Wistaria, The, apartment house, Round Hill
Woman's Shop Building, The, 417-421 Main
Worthington Block, 281 to 297 Main; upstairs entrs, 289 and 196 Worthington
Worthy's Block, 299 to 303 Main and 149 to 171 Worthington; hotel ent, 171 Worthington
Yale, The, apartment house, 732½ Main
Young Men's Christian Association Building, 118-122 Chestnut
Young Women's Christian Association Building, 22-30 Howard
Zeo Building, 155 Lyman
Zephyr, The, apartment house, 210 Pendleton av

Public Halls.

A. O. U. W. Hall, 535½ Main
Apollo Hall, 571 Main
Assembly Hall, 60 School
Auditorium, The, 54 Court
Bill, Gurdon Hall, 44 State
Central Labor Union Hall, 19 Sanford
Congress Hall, 675 North
Foresters' Hall, 20 Johnson, Ind Orchd
Fraternity Hall, 535½ Main
Glickman's Hall, r 74 Ferry
Gospel Hall, (4) 148 Main

Gospel Mission Hall, 665 Main
Grand Army Hall, 44 State
Inter-State Hall, 117 Lyman
Knights of Columbus Hall, 39 Oak, Ind Orchd, and 292 Worthington
Lee, Henry S., Hall, 44 State
Lenox Hall, 274 Worthington
Liberty Hall, 592 North
Masonic Hall, 115 State and 149 Berkshire, Ind Orchd
Melha Temple, A A O N M S, 345-349 Worthington
Odd Fellows' Hall, 48 Pynchon
Polish Hall, 91 Parker, Ind Orchd
Red Men's Wigwam, (427) 525 Main
Rieutord Hall, 150 Main, Ind Orchd
Socialist Hall, 150 Bridge
Spooner, Major Hall, 44State
St. Michael's Hall, 42 Elliot
St. Patrick's Hall, 175 Eastern av
Sumner Hall, 441 White
Temple Hall, 680 Main
Touraine Hall, 182 State
Turn Hall, 81 State
Unity Hall, 535½ Main
Victory Hall, 841 North
Wood's Hall, 291 Hickory

The Burden-Bryant Co.

TWO BEES
TRADE MARK

Coal, Gas and Oil Ranges

..Refrigerators and Kitchen Furnishings..

STOVE
RANGE
REPAIRS
BOILER
FURNACE

Gas Water Heaters, Oil Stoves and Oil Heaters

Roofing Paper and Asphalt Shingles
Upson Wall Board

Furnaces, Furnace Pipe and Fittings,
Chimney Doors, Fireplace Dampers,
Conductor and Eave Trough
Meyers' Pumps

109-111 Lyman Street
SPRINGFIELD, MASS.

The Burden-Bryant Co.

TWO BEES

TRADE MARK

Coal, Gas and Oil Ranges

..Refrigerators and Kitchen Furnishings..

STOVE RANGE **REPAIRS** BOILER FURNACE

Gas Water Heaters, Oil Stoves and Oil Heaters

Roofing Paper and Asphalt Shingles
Upson Wall Board

Furnaces, Furnace Pipe and Fittings,
Chimney Doors, Fireplace Dampers,
Conductor and Eave Trough
Meyers' Pumps

109-111 Lyman Street

SPRINGFIELD, MASS.

Free Service Directories of various Cities in the United States and Canada are maintained by The Price & Lee Co. for your convenience at
419-421 Third National Bank Building, 387 Main Street

SPRINGFIELD CITY DIRECTORY

1922

ABBREVIATIONS

ab, above
adv, advertisement
agt, agent
al, alley
assn, association
asst, assistant
av, avenue
bdg. building
bel, below
bet, between
bey, beyond
bkkpr, bookkeeper
blksmith, blacksmith
c, corner
carp, carpenter
clk, clerk
com, commission
com trav, commercial traveler
condr, conductor
corp, corporation
ct, court
dept, department
dlr, dealer
do, ditto
E, East
elec, electrical
elect, electrician
emp, employed
est, estate
F, Franconia
far, farmer
ft, foot
h, house
housekpr, housekeeper
Ind. Orchd, Indian Orchard
insp, inspector
kpr, keeper
lab, laborer
mach, machinist
mech, mechanic
mfg, manufacturing
mfr, manufacturer
mgr, manager
mkr, maker
n, near
N, North
opp, opposite
p, page
pl, place
pres, president
prin, principal
prop, proprietor
r, rear
rd, road
rem, removed
res, residence
RR, railroad
S, South
sec, secretary
sq, square
steno, stenographer
supt, superintendent
tchr, teacher
tel opr, telephone operator
ter, terrace
treas, treasurer
USN, United States Navy
v pres, vice president
W, West
wid, widow
wkr, worker
wkr, works
(1) indicates numbers of rooms in a building
The words "street" and "Miss" are implied.

AmBMCorp, American Bosch Magneto Corp
AmRyExCo, American Railway Express Co
AmIntCol, American International College
AP&RCo, Auto Parts & Repair Co
BBNoteCo, Brooks Bank Note Co
BCTCo, Bemis Car Truck Co
BMachToolCo, Baush Machine Tool Co
BMfgA, Bullock Mfg Associates
BPaperCo, Birnie Paper Co
BSCorsetCo, Bay State Corset Co
BSS&WCo, Bay State Storage & Warehouse Co
BSThreadWks, Bay State Thread Works
B&A, Boston & Albany R R
B&B, Barney & Berry Inc
B&CCo, Bemis & Call Co
B&M, Boston & Maine R R
CBWireWks, Cheney Bigelow Wire Works
CMAofNY, Clothing Mfrs Association of New York
CVMfgCo, Chapman Valve Mfg Co
CW&MfgCo, Cave Welding & Mfg Co
ESMfgCo, The E Stebbins Mfg Co
FCorp. Fiberloid Corporation
FMWBCo, F M West Box Co
FRCo, Fisk Rubber Co
GECo, General Electric Co
G&BMfgCo, Gilbert & Barker Mfg Co
HBrassCo, Hampden Brass Co
HCCo, Handy Chocolate Co
HCarpetCo, Hodges Carpet Co
HCRCo, Hough Cash Recorder Co
HC&PCo, Holyoke Card & Paper Co
HGWheelCo, Hampden Grinding Wheel Co
HMfgCo, Hendee Mfg Co
HP&CCo, Hampden Paint and Chemical Co
IOCo, Indian Orchard Co
KMCo, Knox Motors Co
K-RCo, King-Richardson Co
LMfgA, Ludlow Mfg Associates (Ludlow)
MBCo. Milton Bradley Co
MDFCo, Moore Drop Forging Co
MDRollCo, Metallic Drawing Roll Co
MEnvCo, Morgan Envelope Co
MP&W, Meekins Packard & Wheat Inc
NatEquipCo, National Equipment Co
NEC&PCo, New England Card and Paper Co
NEPPCo, New England Pulp Plaster Co
NERGCo, New England Roller Grate Co
NETel&TelCo, New England Telephone and Telegraph Co
NPCo, National Paperterie Co
NUCo, Natick Underwear Co
NYNH&H, New York New Haven & Hartford R R
PPaperCo, Powers Paper Co
PPubCo, Phelps Publishing Co
RCandyCo. Royal Candy Co
SBrewCo. Springfield Breweries Co
SDFCo, Storms Drop Forging Co The
SETCo. Standard Electric Time Co
SFCo. Springfield Foundry Co
SF&MInsCo, Springfield Fire and Marine Ins Co
SGLCo. Springfield Gas Light Co
SGPCo, Springfield Glazed Paper Co
SIceCo, Springfield Ice Co
SIronWks. Springfield Iron Works
SMWorks. Stacy Machine Works
SP&BCo, Springfield Printing & Binding Co
SProvCo, Springfield Provision Co
StRy, Springfield Street Railway Co
SWasteCo, Springfield Waste Co
SWebCo, Springfield Webbing Co
T-PACo, Taber-Prang Art Co
UELCo, United Electric Light Co
UMfgCo, United Mfg Co
USA, United States Armory
USSBCo, United States Spring Bed Co
VNMToolCo, Van Norman Machine Tool Co
WE&MfgCo, Westinghouse Electric & Mfg Co
WMfgCo, Wason Mfg Co
WUTelCo, Western Union Telegraph Co
W&DVCo, Wright & Ditson Victor Co

BONDS WILLIAM C. SIMONS, Incorporated
ESTABLISHED 1886
Springfield - - Massachusetts

AND
OPPENHEIMER FIELD SP. FIRE & MARINE
289 MAIN STREET Walnut 2830 LOCAL AGENTS

AARON LOUIS (Springfield Candy Co) 105 Greenwood h 205 Oakland
Aaronoff Solomon tinsmith h 55 Ringgold
Abair Albert h 280 Dwight st ext
—Ernest L emp 336 Main h 84 Howard
—Fanny emp 141 Forest Park av res do
—Joseph H mgr 21 Logan h at W Spfd
Abar Clayton N rem to Vermont
—Elizabeth wid John N h 15 Hawley
—Elizabeth J res 15 Hawley
—Frank E carp h 77 Monrovia
—Irene F steno res 77 Monrovia
Abare Henry W lab h 40 Vine
—Joseph h 32 Johnson Ind Orchd
Abbas Mike h Sylvester
Abbe Anna C h 1224 Liberty
—Ave Greenhouse Read & Perry props florists 101 Abbe av branch 483 State

ABBE C E & F A

(Charles E and Fred A Abbe) coal dealers 30 Allen av—See p 57
—Charles E (C E & F A Abbe) 30 Allen av h 52 Ranney
—Charles M salesman (501) 387 Main res (32) 40 High
—Clifford T sales mgr 151 Bridge h 17 Commonwealth av
—Earl C gen supt MDFCo h at Longmeadow
—Elizabeth wid Herbert h 16 Ventura
—Emily M wid Wolcott rem to Washington DC
—Emma A Mrs dressmkr 8 Vermont h do
—Florence E h 1026 Liberty
—Florence M tchr res 998 Liberty
—Fred A (C E & F A Abbe) 30 Allen av h 396 Orange
—Helena A wid George E h (32) 40 High
—James P h 998 Liberty
—Jeannette E tchr res 16 Ventura
—John E carp h 1015 Liberty
—Mary H wid James S h 160 Maple
—Ralph H clk 195 State h 8 Vermont
Abbey Alice F wid Frederick res 31 Wincheter
—Cora B clk 182 Eastern av res 31 Winchester
—Sanford H carp h 22 Crown
Abbott Albert W emp HGWheelCo res 47 Worcester av
—Amelia wid John P h 47 Worcester av
—Andrew P trainmaster B&M h 275 Fulton
—Clarence M ins agt h 44 Larkspur
—Eugene mech h 36 Vine
—Fortis H rem to Northfield Vt
—Hall Co Elton Vanderbeek mgr mdse brokers (301) 33 Lyman
—John Mrs clk PPubCo res 94 Commonwealth av
—Joseph J emp PPubCo h 94 Commonwealth av
—Lillian E tchr Lincoln School h at Mitteneague
—Louise R h 494 Chestnut
—Nellie F clk 214 Birnie av res 494 Chestnut
—Street Realty Trust Percy G Clemence trustee (711) 500 Main
—Susan M housekpr 9 Railroad
—William clk 345 Main h at Longmeadow
—William M tchr High School h 87 Harvard
Abbruzzese Nicola res 68 Bliss
Abdalian Oskian emp CVMfgCo h 35 Healey av Ind Orchd
Abdo Hazel res 38 Maine
—Moses chauffeur h 591 North
Abdul James res (11) 36 Ferry
—Moses res (11) 36 Ferry
Abel Douglas W (Crescent Clothing Co) 495 Main res 579 Sumner av

—Helen E rem to Connecticut
—Lillian F wid Orville with Crescent Clothing Co h 579 Sumner av
—Robert salesman res Round Hill
Abell Arthur L emp StRy res 23A Main
—Harry N telegrapher (304) 387 Main h at Agawam
—Nellie wid Solomon rooming house 23A Main
Abercombie Ralph P salesman res 52 Mapledell
Abert David painter res 57 Virginia
—George foreman 200 Franklin h 37 Summer
—George T emp MEnvCo h 439 Chestnut
—Gertrude wid Henry W h 739 Worthington
—Harry E mach h 133 Patton
—Margaret M wid Charles h 57 Virginia
—Mary emp Willard Studio res 57 Virginia
Abihider Elias K res 17 Patton
—Marie res 17 Patton
—Moses Rev h 17 Patton
—Sakarine res 17 Patton
Abi-Saab Michael Rev pastor St Peter and St Paul Syrian R C Church h 50 Charles
Ablan Albert lab h 29 Ferry
—Albert Jr res 29 Ferry
Abner Jane wid Pasquale res 35 Cedar
Abondanzo Giuseppe cigarmkr h 49 Union
Aborn Grace C clk 390 Main h 52 do
Abraham Anthony trav salesman H & J Brewer Co h 49 Vine
—Ased res 1151 North
—Edward L cableman 73 State h 17 Alden
—Pauline wid Julius h 24 Terrence
—Salamy grocer 592 Liberty h 84 Greenwood
Abrahams Walter acct WMfgCo res 59 St James av
Abrahamson Adolf emp UELCo h 17 Alden
—Fred emp HMfgCo res 22 Chapel
—Harry emp WF&MfgCo h 125 Princeton
—John emp HMfgCo h 43 Lakeside
Abramovich Adam emp WE&MfgCo res 1049 Worth
Abramowicz Cornel mach h 130 10th
Abrams Edith H tchr Central High School res 26 Mapledell
—Ely dry goods 769 North h 1082 do
—Joseph junk dlr h 14 Massasoit pl
—Oscar E employment mgr 38 Walter h 126 Harvard
—Paul B rem to Hartford Conn

ABRAMS SAMUEL

jobber underwear and hosiery 56 Taylor h 39 Spruceland av—See p 69
—Thomas D h 66 Dexter
Abrasive Mining & Mfg Co Lloyd D Brown asst mgr emery mfrs (110) 25 Harrison av
Accorsi Giuseppe janitor h 18 Fairbanks pl
—Robert jeweler 609 Main h 28 Saratoga
Ack Harry S clk 526 Main res 142 10th
Acker Dorson S mgr 246 Dickinson h 48 Pearl
—Howard F printing and engraving 317 Dwight h (12) 43 Magazine
—Mary L Mrs rooming house 48 Pearl
Ackerley Ernest T draftsman h 601 Union
Ackerly Dwight L jobber h 294 Bay
—Harry L mach designer 160 Wilbraham av h 46 Hunter pl
Ackerman Albert J ins agt h 14 Monmouth
—Anna S clk MDFCo h at Agawam
—Bernard emp MDFCo h 147 Catharine
—Carlotta comptometer opr Rolls-Royce of America Inc h at Agawam
—Dewitt N automobile repairer 48 Willow h 487 Allen

Athey Metal Weather Strips Fox & Cushing 293 Bridge St. Springfield, Mass.

CHARLES HALL, Inc. Gas and Electric Fixture Contractors—Write for Estimates

Ackerman
—Fred h 748 State
—Frederick mgr 492 Main res inq do
—Gladys clk res 280 Wilbraham rd
—Harold S emp FCorp res 24 Welcome pl
—Hubert res 43 Clinton
—Leonard ins agt res 19 Middlesex
—Lillian wid John h 280 Wilbraham rd
—Morris clk Spfd Pub Market h 94 Cass
—Sven C emp NatEquipCo h 24 Welcome pl
—see Akerman
Acklin Isaac C fireman B&M h (5) 8 Terrence
—Rose M opr NETel&TelCo res (5) 8 Terrence
Acme Chemical Co (Hugh E Dunleavy Harry W Fields and Patrick H Healy) polish mfrs 25 Dwight
—Job Print (Edward Graham) 22½ E Court
Aconcio Gennaro h 233 Quincy
Acongio Andrea lab h 723 Union
Acton Evelyn G steno 126 Liberty res 276 Belmont av
—Percy G com trav h 276 Belmont av
Adair John emp city res 84 Sargeant
Adam Joseph emp CVMfgCo h 165 East Ind Orchd
—Laurent emp HCarpet Co res 165 East Ind Orchd
—Louis h 269 Worcester Ind Orchd
—Omer emp CVMfgCo res 165 East Ind Orchd
—William carp h 47 Girard
Adamczyk Albert emp WMfgCo h 37 Franklin
—John emp B&A h 45 Butler
—Lawrence h 23 Edward Ind Orchd
Adamides Charles h 111 Union
Adams Aiden L com trav h 18 Ormond
—Anna emp AmBMCorp res 6 Jenks
—Anna E wid Joseph res 238 Sumner av
—Anna L Mrs res 162 Spring
—Armand R res 371 Eastern av
—Arthur A treas and clk Adams & Ruxton Construction Co (810-811) 387 Main h 78 Westminster
—Arthur E fireman h 323 Carew
—Arthur J rem to Amherst
—Arthur J res 372 St James av
—Bernal H h 545 Union
—Blanche nurse emp 796 State h at Longmeadow
—Burton A tchr Technical High School h 41 Irvington
—Carolyn E Mrs rem to Clinton Mass
—Carrie res 245 Pine
—C F Co Paul K Mead mgr house furnishing goods 216 Worthington
—Charles treas J W Adams Nursery Co 778 Chestnut h 44 Atwater ter
—Charles A elect UELCo h 51 Orlando
—Charles F druggist 54 Walnut h 90 Westminster
—Charles H mach res 351 Franklin
—Charles S res 319 State
—Clarence W motorman h 40 Portland
—Clayton S bank teller 407 Main h 940 Worthington
—Clyde R salesman 267 Chestnut h 179 Albemarle
—Doris R Mrs res 147 Sumner av
—Dorothy D clk 349 Main h at Hazardville Conn
—Dorothy S rem to California
—Douglas W auditor 164 Bridge res The Oaks
—Douglas W Mrs clk 392 Main res The Oaks
—Drug Co Inc druggists 429 Main
—Edward G rem to Seattle Wash

Adams
—E Jennie Mrs res 51 Mulberry
—Ella J wid George B res 94 Eddywood av
—Emily B res 167 Maple
—Ernest A auto feed station and oil dealers 49 Cambridge h 42 Sycamore
—Estelle A steno 141 Lyman res 371 Eastern av
—Esther tchr res 63 Sunapee
—Etta Mrs h (209) 525 Main
—Etta M Mrs tchr Central St School res 361 Hancock
—Eugene E clk A H Philips Inc h 23 Nathaniel
—Eva I steno res 33 King
—Flora F clk T-PACo h at Longmeadow
—Frank L h 32B Bradford
—Frank L salesman 115 Carew h 270 Franklin
—Franklyn J reporter The Republican res 128 Oak Grove av
—Fred W salesman h 20 Summit
—Fred Winslow Rev pastor Trinity M E Church h 37 Edwards
—George upholsterer 74 Willow h 600 Union
—George A clk Mass Mut Life Ins Co res Penrose rd
—George B emp city h 52 Malden
—George E sec and treas H K Smith Co Inc 824 State h at Longmeadow
—George H res (169) 786 State
—George W Rev h 14 Congress
—Gertrude E Mrs variety store 468 Central h 323 Carew
—G Frank v pres Chicopee National Bank 464 Main h (1) 31 Maple
—Godfrey janitor h 51 State
—Grace E h 10 Huntington
—Halsey H h 13 Harvard
—Harold E dentist (804) 318 Main h at Longmeadow
—Henry emp S Rendering Co res 33 Grace
—Henry emp AmRyExCo h 94 Cass
—Herbert W carp h 58 Merida
—Isaac B h Penrose rd
—James emp 282 Main h at Brightwood
—James h 151 Spring
—James B rem to Pittsfield
—James S (A C Hunt & Co) 20 Sanford h 167 Maple
—Jane W wid Lewis H h 131 Pine
—Jessie K steno res 545 Union
—John emp Spfd News res 40 Carew
—John A stock clk 237 Chestnut h at Agawam
—John A Mrs clk PPubCo h at Agawam
—John D res (154) 786 State
—John H h 9 Lafayette
—John J pres Adams & Crockett Inc 288 Bridge h 141 Massachusetts av
—John Q elect AmBMCorp h 1750 North
—John W stationery 150 Eastern av h do
—Joseph D emp 378 Main h 264 Franklin
—J Sumner insp USA h 99 Bay
—Julia J h 168 Sumner av

ADAMS J W NURSERY CO Walter and Charles Adams and E J Oatman trustees greenhouses 778 Chestnut nursery and office E Main Westfield

—Katherine Mrs dressmaker 33 King h do
—Leon N fireman h 48 Agnes
—Leonard H h (6) 37 Calhoun
—Lewis C watchman res Penrose rd
—Lillias M Mrs (Adams Nash Trimming Co) (318) 317 Main h at Boston
—Louis h (8) 53 Bancroft
—Louis S emp HCarpetCo res 282 Worcester Ind Orchd

Springfield Ice Co. 47 DWIGHT ST. 195 ALDEN ST. "CERTIFIED" Natural Ice PROMPT, EFFICIENT SERVICE Tel. River 4184

S. J. CORDNER CO., Inc. Oils, Gasoline and Grease 22 TAYLOR ST. 425 ST. JAMES AVE.

—Mary A wid Arthur res 371 Eastern av
—Maude wid Joseph opr NETel&TelCo h 469 N Main
—Melton rem to North Adams
—Mildred steno AmRyExCo res 40 High
—Myrtle Mrs clk B&A res 179 Albemarle
—Nash Trimming Co (Bessie L Nash and Mrs Lillias M Adams) hemstitching (318) 317 Main
—Oscar D h 254 Pearl
—Paul J bkkpr 321 Main h at W Spfd
—Ralph H res 94 Eddywood av
—Realty Trust 778 Chestnut
—Robert C clk HC&PCo res 131 Pine
—Robert W asst mgr 20 Sanford h 115 Mill
—R T Co hardwood floors 175 State store room 169 Spring
—Ruth L res 137 Yale
—Ruth M rem to Seattle Wash
—Scott lawyer (544-546) 94 State h 87 Maplewood ter
—Stanley condr StRy h 6 Jenks
—Stephen chef res 24 Besse pl
—Stephen lab h (1) 36 Ferry
—Susan M rem to New York city

ADAMS TAILORING CO
(Adam Olexik) tailors and repairers 97 Chestnut
—Veronica I housekpr 62 Clarendon
—Viola M clk (6) 508 Main res 88 Massachusetts av
—Walter pres J W Adams Nursery Co 778 Chestnut h 137 Yale
—Walter emp HMfgCo res 943 State
—Walter F mgr 44 Hillman h at Holyoke
—Wilfred lab h 226 Parker Ind Orchd
—William painter res 69 N Main
—William chauffeur h 71 Dale
—William A accountant h 608 Dickinson
—William A hoseman h 378 Bay
—William B physician 174 State res 51 Mulberry
—William F supt T-PACo h 290 Armory
—William F bookseller 121 State h 51 Mulberry
—William G janitor h 361 Hancock
—William H carp h 59 Willard av

ADAMS & CROCKETT INC
installment goods 288 Bridge—See p 102

ADAMS & RUXTON CONSTRUCTION CO
contractors (810-811) Third Nat Bank bdg 387 Main—See p 61
—see Adam
Adamski Anthony emp FRCo h 125 10th
Adamusik John mach h 15 Mattoon
Adaskin Edward rem to New Haven Conn

ADASKIN FURNITURE CO
rugs furniture stoves etc 234 Main—See p 78
—Herman pres Adaskin Furniture Co 234 Main h 44 Sumner av
Adderley Marie Mrs h 17 Lombard
Addison Charles res 41½ Monroe
—Douglas J auto mech res (2) 820 State
—Elizabeth res (141) 786 State
—Elizabeth Mrs h (2) 820 State
—James lab h 58 Vine
—James A res (141) 786 State
—Vicie Mrs h 35 Vine
—Walter H (William Addison & Son) (402) 356 Main res (2) 820 State
—William (William Addison & Son) (402) 356 Main h 52 Pearl

—William F janitor res 237 Walnut
—William & Son builders (402) 356 Main
Adelson Louis mgr 722 Liberty h 102 Belle av
—Max driver res 825 North
—Morris teacher (Hebrew) 825 North h do
—Samuel grocer 312 Bay h 133 Florida
Adkins Mary C steno (400) 289 Main h at Westfield
Adler David E milliner 168 Main h 22 Florentine Gardens
—Max grocer 91 Butler h do
Adlerhurst George R clk B&A res 48 Pearl
Adolph George emp Dexter's Bakery res 57 Grover
Adolphson Carl S janitor h 68 Pendleton av
—Charles A railway mail clk h 38 Larkspur
—Marie L clk 391 Main res 68 Pendleton av
Adriance Edward E h 491 Worthington
Adsit Edna E clk 340 Bridge res 29 Sylvan
—Edward P h 29 Sylvan
—Ethel M clk 340 Bridge res 29 Sylvan
—George L res 29 Sylvan
Advance Furnace and Engineering Co Warehouse n Allen at railroad crossing
Advent Christian Church 145 Bay

AETNA CASUALTY AND SURETY CO OF HARTFORD
Harry A Sawyer mgr 5th floor 289 Main—See p 94

AETNA LIFE INS CO OF HARTFORD
affiliated companies Aetna Casualty and Surety Co and The Automobile Insurance Co of Hartford Conn Harry A Sawyer mgr (casualty dept) 5th floor 289 Main—See p 94

AETNA LIFE INS CO OF HARTFORD
(life dept) Henry Farmer mgr Western Mass suite (406) 289 Main
Affhauser Edward prop Winchester Square Pharmacy 827 State res 934 do
Affleck George B prof YMCA College h 120 Albemarle
Afflitto Frank S porter 117 State h 58 Greene
Affttemiou James cook h 44 Wight pl
Agambar George W pressman 32 Cypress h at Mittineague
Agan William brakeman B&M res RR YMCA
Agawam Electric Co The office (717) 387 Main
Agen Vernon G porter 42 Hampden h 64 Carew
Agens Royal H mgr (510) 387 Main res 15 Temple
Ager John F dentist (2) 476 Main res 32 Byers
Aggas Myrtle M res 28 Westford av
—Reed R supt (506) 387 Main h 28 Westford av
Aghazarian Derian clk 256 Bridge h 9 Beverly
Agigian Carl mgr 80 Main res 99 Adams
—Martin grocer 99 Adams h do
Aginsky Abraham peddler h 24 Allendale
—Albert chauffeur res 24 Allendale
—Evelyn res 24 Allendale
—Irving emp Nat Biscuit Co res 24 Allendale

CHILDS, Incorporated 273-279 HIGH STREET, - HOLYOKE SHOES and HOSIERY of Quality and Fashion

Court Square Store

POOLE STORES

BOYS' CLOTHING AND SHOES

Bridge Street Store

Aginsky
—Lillian bkkpr res 24 Allendale
Agloupas Elforious res 36 John
Agnew Harold E bkkpr (304) 377 Main h 158 Walnut
Agnos William (Papas & Agnos) 253 Main h 267 do
Agostino Luigi crane opr h 90 Margaret
—Pietro rem to Italy
Agricultural Insurance Co Henry H Landon agt (223) 374 Main
Agriogeonis Nicholas L h 62 Patton
Ahearn Anna T rem to Thorndike
Ahern Andrew J h 55 Thomas
—Arthur J h 82 Boylston
—Cornelius rigger h 148 Eastern av
—David res 38 Roseland
—Edward chauffeur res 38 Roseland
—Frank D student res 64 Cleveland
—Hannah emp 773 State res do
—James F Rev sec and chancellor Spfd Diocese R C Church and rector St Michael's Cathedral h 260 State
—John J dentist (703) 318 Main h 39 Magazine
—Joseph A chauffeur res 82 Boylston
—Loretta M res 7 Sorrento
—Margaret D Mrs h 7 Sorrento
—Mary J wid Michael F clk 315 Main res 64 Cleveland
—Thomas P emp FRCo h 36 Worcester av
—William mach res 37 Lexington av
Aherns William A motorman h 41 Daytona
Ahl Bernice P steno res 395 Sumner av
—Marion F clk Mass Mut Life Ins Co res 395 Sumner av
—Michael L artificial stone mfr and general contractor 395 Sumner av h do
Ahlberg Emil h 23 Highland
—Reinhold P rem to East Longmeadow
Ahler Emily Mrs h 83 College
—John G watchman 346 Main res 83 College
Ahlfeldt Alfred Rev rem to Worcester
Ahlgren Frederick A clk 500 Main h at Somers Conn
Ahmolian Giregh emp CVMfgCo res 49 Oak Ind Orchd
Ahrens Charles H elect res 122 Chestnut
—Franz E painter 186 State h (7) 653 do
Aiken Alexander M emp 850 State h 60 Alden
—Charles emp 112 Florence h 187 White
—George H emp CBWireWks h 42 Pheland av
—Hattie Mrs h 11 Calhoun
—J Hawley tchr Technical High School h 121 Garfield
—Mack J emp 308 N Main res 11 Calhoun
—Margaret wid Alexander h 185 Northampton av
Aikey George L lawyer (17) 476 Main res inq do
Aikin Harry h 823 Armory
Ailthalow Joseph barber res 437 Main
Ainley Charles E foreman 44 Taylor h 101 Miller
Ainsley James R emp AmBMCorp h 312 N Main
Ainsworth Carrie wid E B res 34 King
—Clarence E emp 283 Worthington res 82 Alderman
—Dean F emp 283 Worthington res 82 Alderman
—Nellie F wid Harry L h 82 Alderman
Aitken Anthony F mach h 38 Collins
—Edith D res 75 Avon pl
—George mach h 34 Terrence
—Ira A chauffeur h (3) 5 Elm
—James L painter h 59 Queen

Aitken
—John asst agt The Texas Co h 78 Maynard
—Josephine P sec 372 Main res 54 Randolph

AITKEN MARK
florist 372 Main h 54 Randolph
—William F emp USA h 193 Pendleton av
—William F mach h 210 Pendleton av
Aitkinson Fred R Mrs rem to New London Conn

AJAX TIRES
J G Riga & Sons Co Inc distributors 89-91 Dwight—See p 22
Ake Annie wid Charles h 28 Cypress
Aker James D railway mail clk h 31 Stebbins
—William foreman MDFCo h 50 Montmorenci
—William salesman Holbrook Lumber Co h (6) 8 Terrence
Akerman Amelia R wid Frank h 57 Mason pl
—Bessie clk res 25 Linden
—Hubert res 57 Mason pl
—Louis E emp 72 Worthington h 91 Grenada ter
—Max clk Aetna Life Ins Co res 25 Linden
—Nathan butcher h 25 Linden
Akers Joseph P asst foreman HMfgCo h 95 Middlesex
Akins Riley painter h 313 Eastern av
Akoury Nagib carp h 288 Ferry
Aktarian Paul J furniture repairer 692 Main h 1049 Berkshire av Ind Orchd
Alaogi Rena Mrs emp 361 Main h at Mittineague
Alarosa Felix lab h 2 Union

ALASKA FUR CO
J J Friedman prop fur mfrs and dlrs in raw furs 317 Dwight—See p 79
Albanaki Mitchell G real estate h 116 Spring
Albanes John res 76 Wilbraham av
—Theophanes E res 76 Wilbraham av
Albanese Rocco emp FCorp h 993 Berkshire av Ind Orchd
Albani Alberto A cook h 29 Norwood
Albano Albert baker h 238 Mill
—Alfonsina wid Felice h 8 Union
—Alfonso mach h 77 Wilcox
—Alfonso lab h 27 Loring
—Alfredo emp Kibbe Bros h 8 Banks pl
—Anthony chauffeur res 103 Bay
—Anthony restaurant 740 Main h 13 Norwood
—Antonia wid Thomas h 103 Bay
—Antonio grocer 63 Wilcox h do
—Antonio h 54 Fremont
—Carmine emp city h 103 Howard
—Carmine grocer 3 Union h do
—Catherine res 106 Bond
—Emma R clk res 55 Broad
—Ferdinando rem to New York city
—Francesco rem to Italy
—Francesco grocer 350½ Water h do
—Frank L cigars 289 Water res 286 do
—Gabriele lab h 18 Union
—Gennaro h 168 Union
—Giovanni emp city h 69 Gardner
—Giovanni lab h 102 Wilcox
—Giuseppe emp 61 Chestnut h 54 Fremont
—Giuseppe gardener h 59 Margaret
—James tile setter h 55 Broad
—Jennie V emp CMAofNY res 59 Margaret
—Joseph porter 279 Main h 48 Loring
—Mary F emp 245 Chestnut res 103 Bay
—Michele lab h 29 Gardner
—Nicola res 100 Margaret

WILLIAM C. SIMONS, Inc.
Investment Securities
Correspondents, MESSRS. LEE, HIGGINSON & CO., Boston

Direct Wires
Statistical Service

OPPENHEIMER AND FIELD INSURANCE
289 MAIN STREET Walnut 2830 Fire—Accident—Auto

Albano
—Nicola emp 73 State h 16 William
—Raffaele grocer 286 Water h do
—Robert chauffeur res 103 Bay
—Rocco mech h 279 Pecousic av
—Tony shoemaker 276 Water res 324 do
—William emp SProvCo h 103 Bay
Albee Bird M tchr h 43 Huntington
—Cora B h 75 Manitoba
—Eva L res 75 Manitoba
—Harry A salesman 42 Hampden h 62 Florence
—Harry W mach FRCo h 67 Knox
—Henry D emp city h 264 Walnut

ALBEE HENRY L
automobile repairing 454 Worthington res 135 Spring

—Julian R prop City Laundry 870 State h 29 Irvington
—Lillian G h 75 Manitoba
—Linus H emp Fox Theatre res 67 Knox
—Myrtle D clk 902 Main res 75 Manitoba
—see Allbe
Alberghini Giuseppe lab h 432 Franklin
—Premo emp 392 Main res 432 Franklin
—Stanislao candymkr h 29 Summer
—Vincenzo emp (407) 318 Main h 28 Wendell av
Albert Alef clk 392 Main res 47 Brookline av
—Anna B steno (310) 289 Main res 47 Brookline av
47 Brookline av
—Benjamin real estate 47 Brookline av h do
—Charles S ins agt res 1245 North
—David emp SProvCo h 76 Linden
—Ellis butcher h 35 Morgan
—George rem to Westfield
—James emp CVMfgCo res 257½ Main Ind Orchd
—Lillian D clk 392 Main res 47 Brookline av
—Michael shoemaker 589 North h 21½ Bancroft
—Michele emp FCorp h 270 Center Ind Orchd
—Michele lab res 257½ Main Ind Orchd
—Rachel B clk (23) 374 Main res 47 Brookline av
—Raphael clk CVMfgCo res 47 Brookline av
—Sadie bkkpr res 35 Morgan
—Samuel H shipping clk 64 Main h 47 Brookline av
—see Alpert
Alberti Joseph h 717 Liberty
Albertus Charles salesman h 291 Dickinson
Albin Charles W upholsterer h 343 Bay
Albra Charles W clk WE&MfgCo res 32 Ardmore
Albrecht Ernest A condr StRy h 65 Harriet
Albro E Grace res 377 St James av
—Elizabeth C emp (802) 500 Main res 236 Union
—Harold A rem to California
—Henry L agt 49 Lyman h 377 St James av
—Robert C emp 495 Main h 96 Garfield
—William H engineer G&BMfgCo res 24 Wesson
Alcott Charles F mechandise broker (8) 25 Harrison av h 55 Commonwealth av
Alden Affa C wid Charles res 41 Beech
—Arthur O piano tuner h 21 Clifton av
—C E Co groceries and meats 715-719 Liberty
—Charles E treas and mgr C E Alden Co 715 Liberty and treas Hampden Wholesale Grocery Co 199 Chestnut h 192 Phœnix ter

Alden
—Charles P h 37 Elliot
—Della K wid Harold res 37 Elliot
—Dorothy tchr Central High School res 21 Clifton av
—Elbert W salesman 326 Main res 62 Pearl
—Ella M housekpr 179 Liberty
—Ella S wid Elbert h 68 Chester
—Elsie M bkkpr City Hall res 30 High
—Elton R mgr (37) 25 Harrison av h 86 Kenyon
—Emerett L res 106 Massasoit
—Emma F corsetmkr res 169 Chestnut
—Florence I student res 21 Clifton av
—George A h 179 Liberty
—George H trainman B&A h 42 Vinton
—Grace nurse Spfd Hospital res do
—Harold M railway mail clk h 17 Dawson
—Helen E res 37 Elliot
—James E (Alden & Durant) 31 Elm h at Longmeadow
—Jane H bkkpr Miner Chocolate Co res 42 Vinton
—John D clk B&A h 31 Hancock
—Mary Mrs h 11 Albemarle
—Merton I engineer Hotel Kimball h at Three Rivers
—Milton treas Alden-Napier Co 52 Willow h 64 Meredith
—Napier Co molded insulation mfrs 52 Willow
—Priscilla res 52 Mulberry
—Ralph H student res 42 Vinton
—Ralph P v pres Springfield Nat Bank 321 Main h 52 Mulberry
—Reginald J student res 21 Clifton av
—Rexford chauffeur res 21 Clifton av
—Richard A h 39 Kenwood ter
—Russell D mech h 46 Golden Rod
—Samuel emp Hotel Kimball res 93 Bridge
—Susan L wid Newell h 143 Cedar

ALDEN & DURANT
(James E Alden and Charles C Durant) members N Y Stock Exchange investment securities 31 Elm—See p 34

Alderman Anna E tchr res 11 Forest Park av
—Charles H h 301 Dickinson
—Ethel H emp 331 Main h at Longmeadow
—Ethel S clk 500 Main h at W Spfd
—George B real estate (304) 264 Main h at W Spfd
—Grace S clk 55 Elm res 61 Grosvenor
—Harry M clk 48 Harrison av h 29 Eton av
—Howard F real estate and insurance (408) 318 Main h at Longmeadow
—Jane E wid Edson h 61 Grosvenor

ALDERMAN OLIVER C
hardware 227-229 Worthington h 39 Mountainview—See p 86

—Sarah A wid George res 471 Chestnut
—Willard W salesman Rolls-Royce of Am Inc res 39 Mountainview
Alderson William salesman h 40 Arch
—William Jr mach res 40 Arch
Adler Jacob tailor 633 North h 160 Sharon
Aldo Sarah h 60 Howard
Aldrich Charles H h (12) 820 State
—Charles I mach h 207 N Main
—Claude E h 273 N Main
—Clifton H emp 283 Main h (36) 120 do
—Edith V h (15) 659 State
—Edward J cashier 309 Main res 40 High
—Edward W mason h 99 Elliot
—Ella R clk Forbes & Wallace res (36) 120 Main
—Ernest B emp H L Handy Co h 31 Wilmont

NORTON'S Detective Agency
Licensed and Bonded, Commonwealth of Massachusetts. 17 Years International Experience. A. J. NORTON, General Manager, formerly Asst. Supt. Pinkerton's Nat'l Det. Agency. Mgr. Wm. J. Burns Int. Det. Agency. Telephone Walnut 3598
532 WORTHINGTON BUILDING SPRINGFIELD, MASS.

CHARLES HALL, Inc. 65 Open Stock China and Semi-Porcelain Dinner Sets

—Francis A railway mail clk h 187 Westford av
—Harry G emp B&M h 46 Essex
—Ida M Mrs h 70 Wellington
—Leland M salesman (404) 387 Main res 820 State
—Lewis H policeman res 208 N Main
—Raymond H salesman (309) 317 Main res 70 Wellington
—Robert L salesman Gulf Refining Co h 20 Florida
—Theodore D student h 47 Shillingford
—William O h 40 Plainfield
—William W h 104 Massachusetts av
—Willis N cashier 463 Main h 26 Cumberland
Aldritch Francis lawyer res Hotel Victoria
Aldron Thomas J clk 322 Main h 37 Sargent
Alesandri Celestino lab h 10 Fairbanks pl
Alesandro Porro receiving clk 144 Main h 270 Plainfield
Alex Norman mach res 870 Main
Alexander Ada B Mrs dressmaker 944 Worthington h do
—Albert L trustee Alexander Realty Trust (209) 168 Bridge res 22 Salem
—Alexander buyer 392 Main h 501 Belmont av
—Alexander G buyer Forbes & Wallace res 501 Belmont av
—Amy B h 284 State
—Burton emp Eastern State Refrigerating Co h 9 Piney pl
—Charles L h (3) 37 White
—Clesson M emp 92 State res 51 Grant
—Cora Mrs clk 357 Main h 142 State
—Edgar H foreman 20 Bowdoin ter h 86 Armory
—Edward L salesman 424 Main h 92 Malden
—Elizabeth Mrs dressmkr res 70 Greene
—Elizabeth A steno 374 Main res 51 Grant
—Ella E Mrs res 84 Ranney
—Frank janitor 662 N Main res 58 Vine

ALEXANDER GEO F LUMBER CO

lumber dealers wholesale (46) 257 Main
—George F pres and treas Geo F Alexander Lumber Co (46) 257 Main h at Westfield
—Harold W sales mgr 339 Worthington h 67 Dexter
—Harry res 137 Dwight
—Harry rem to Bridgeport Conn
—Henry emp USA h 39 Florence
—H S mgr (702) 318 Main res 48 Pearl
—Isabelle Mrs res 46 Hancock
—James h 45 Pearl
—Lena E wid Henry H h 787 Main
—Mary res (74) 786 State
—Maurice A condr StRy h 19 Arch
—Maurice U printer h 315 N Main
—May res 148 Westminster
—Nellie M wid Philip B h 135 Orleans
—Nelson D emp 168 Lyman h 51 Grant
—Octavia Mrs h 10 Howard pl
—Realty Trust Albert L Alexander trustee real estate (209) 168 Bridge
—Robert D com trav 21 Railroad h at W Spfd
—Ruth J Mrs nurse 42 Bay res do
—Scott teamster res 430 Mill
Alexi William waiter h 36 Saratoga
Alexiou Thamos (Greek Publishing Co) 88 Main res 92 Belle av
Alfano Emilio res 100 Margaret
Alfonso Charles grocer 35 Congress h do
Alford Arthur S h 425 Sumner av

—Dorothy C steno 145 State res 30 Howard
—Lester clk 282 Main h 195 College
—Mildred S res 425 Sumner av
Alger Alonzo B pressman Spfd Union h 35 Roseland
—Emma P clk 353 Main res 24 Winthrop
—Harold V h 24 Winthrop
—Willis W emp AmBMCorp res 33 Orchard
Alikson Andrew h 140 Union
—Celia res 140 Union
Alisi Giuseppe blksmith h 136 Bemis pl
—Salvatore emp Hotel Kimball res 28 Alert
Aliss Grocery Co (Tebfinsan Sogomon and Popazian Shakan) grocers 38 Oak Ind Orchd
Alix Emile C chauffeur h 9 Hunt ter

ALL-METAL CO THE

Adolph G Miller prop auto sheet metal work coppersmiths etc 690 Worthington —See pp 19 and 162
All Saints Episcopal Church Oakland n Belmont av
—Saints Rectory 46 Oxford
—Souls R C Church 449 Plainfield
Allah Theatre 682 Main
Allaire Hector res 475 Bay
—Wilfrid emp IOCo h 5 Quebec Ind Orchd
Allan James h 93 Florence
—Marion C steno Mass Mut Life Ins Co res 289 Wilbraham rd
—Robert messenger AmRyExCo res 207 Oakland
—Russell J emp Rolls-Royce of Am Inc h 31 Somerset
Allard Angelique Mrs rem to Ludlow
—Armand chauffeur h 165 Eastern av
—Arthur A emp H L Handy Co res 10 Quincy
—Blanche M steno 495 Main res 96 Central
—Charles J clk 152 Main Ind Orchd res 52 Berkshire do
—Edward J emp AmBMCorp h 57 Kenyon
—George emp G&BMfgCo h 794 Worthington
—George P Jr h 230 Tyler
—Helen E clk Poole Dry Goods Co res 79 Oak
—Henry emp G&BMfgCo h 62 Auburn
—Jenette M res 118 Curtis
—Lea emp MEnvCo res 794 Worthington
—Napoleon emp Spfd Body Works h 208 Carew
—Philip B woodwkr h 47 Shillingford
—Salime carp h 108 King
—Samuel L chauffeur res 108 King
—William h 52 Berkshire Ind Orchd
—William Jr res 52 Berkshire Ind Orchd

ALLBE CHARLES A

plumbing and heating 81 Market h 414 Union
—Flora S Mrs asst prin Chestnut St School h 57 Sunapee
—Harlan P h 26 Warner
—Henry mech res 135 Spring
—Joseph W Jr asst supt 404 Dwight h 238 Dickinson
—see Albee
Allbee Ernest A carp h 76 Ranney
—Lawrence P clk Mass Mut Life Ins Co res 76 Ranney
—Newland G res 76 Ranney
Allebach Charles S emp 392 Main res 24 Carlisle
—Sylvester piano tuner 24 Carlisle h do
Aliegra Filippo emp city h 68 William

"CERTIFIED" NATURAL ICE Best for Refrigeration Pure and Wholesome Springfield Ice Co. 47 DWIGHT ST. 195 ALDEN ST.

S. J. CORDNER CO., Inc. COLUMBIA Igniter Batteries ALWAYS ON HAND
22 Taylor St. 425 St. James Ave.

Allen Ada C h 744 State
—Albert W sec Vermont Farmers Co 34 Hanover h 52 Spruce
—Alice E tchr res 11 Grenada ter
—Alice M nurse 582 Chestnut res do
—Amanda wid Milton res 275 Fulton
—Annie tel opr res 263 Union
—Annie Mrs dressmkr res St Luke's Home
—Arthur F salesman 346 Main h 15 Gardner
—Asher treas and business mgr Daily News Pub Co 32 Cypress h 42 Spruceland av
—Beatrice D tchr res 30 High
—Benjamin H teamster h 80 Linden
—Bertha M wid George T bkkpr 735 Worthington h 30 Middlesex
—Beryl B Mrs tchr res 31 Maple
—Bessie R tchr res 744 State
—Boyd mgr shoe dept 340 Main res (7) 329 Central
—Carter L emp WE&MfgCo res 81 Marion
—Charles A paperhanger h 37 Marble
—Charles B bond salesman h 134 Magnolia ter
—Charles F foreman 73 State h 240 Eastern av
—Charles J purchasing agt NatEquipCo res 21 Underwood
—Charles J rem to North Sherbourne Vt
—Charles S ladderman h 138 Bloomfield
—Charles W architect h 92 Grenada ter
—Chauncey com trav res 40 Amaron
—Chester W supt 7 Worthington h 200 Marion
—Clarence W (Springfield Machine Co) 20 Cypress ct h 1401 State
—Clifford rem to Pittsfield
—Daniel chauffeur res 36 Stebbins
—David Mrs clk PPubCo res 36 Stebbins
—Dora E wid Ira B h 165 St James av
—Dorothy V res (7) 329 Central
—Edgar watchman h 15 Summit
—Edward C emp J A Murphy Co h (7) 158 Walnut
—Edward K far h 204 Forest Park av
—Edward N salesman 64 Howard res 88 Elliot
—Edwin representative International Correspondence Schools (407) 244 Main h 33 Webber

ALLEN EDWIN G
automobile electrician electric starting lighting and ignition service motor rewinding 32 Worcester W Spfd—See back cover

—Elizabeth wid Alfred nurse 27 Hebron h do
—Ella E emp WE&MfgCo res 57 Mason
—Ella J wid Ebenezer h 43 Massachusetts av
—Elwin rem to Cheshire Conn
—Emeline res 259 Bay
—Emeretta M Mrs h (7) 9 Temple
—Emily res 76 Buckingham

ALLEN ETHAN
(Allen & Bradford Co) 86 Alden h do —See p 169

—Fannie E Mrs res 31 Pine st ct
—Florence emp Rippe Bros res 30 Howard
—Francis H musician h 93 Pine
—Francis H law student (643) 31 Elm res 93 Pine
—Frank emp HMfgCo h 71 College
—Frank B (Springfield Creamery) 603 Main h at Longmeadow
—Frank C emp SMWorks res 52 Hancock
—Frank H solicitor Richards & Allis h 125 Garfield
—Frank N engineer PPubCo h 39 Marlborough
—Fred A emp 151 Bridge h 14 Terrence
—Fred A Jr res 14 Terrence
—Fred E sign painter 71 Ashley h do
—Fred P waiter res 41 High
—Genieve M tchr res 46 Massachusetts av
—G Ensworth salesman h 31 Willard av
—Gentry F res 58 Vine
—George carp h 61 Park
—George B h 13 King
—George F emp MP&W res 51 Orlando
—George L salesman h 43 Sargent
—George P pressman PPubCo res 17 Clifford
—George W (Cohen & Allen) 587 North h 24 Malden
—Georgianna res 11 Grenada ter
—Gertrude A tel opr res 1232 North
—Gertrude M tel opr 122 Chestnut res 14 Terrence
—Gladys nurse 132 Garfield h do
—Grace K clk 500 Main h at W Spfd
—Harriet C tel opr 295 Worthington res 14 Terrence
—Harriet E res 158 Walnut
—Harriet R rem to Woodstock Maine
—Harry painter h 273 N Main
—Harry A emp FRCo h 24 Mill
—Hattie nurse 175 Maple h do
—Hazel nurse Spfd Hospital res do
—Helen clk res 93 Miller
—Helen Mrs res 79 Oak
—Helen F h 6 Andrew
—Helen J res (7) 545 State
—Heman L emp HMfgCo h 106 Albemarle
—Henry W h 1409 State

ALLEN HORACE E
lawyer (1015-1016) Third Nat Bank bdg 387 Main h 179 Long Hill

—Howard R foreman NPCo h 19 Taft av
—Irene M Mrs h 22 Sheldon
—Irving market gardener 920 Allen h do
—Irving E rem to Vermont
—James res 29 Duryea
—J Clarence dentist (504) 417 Main h 53 Garfield
—Jeanie Y nurse (4) 37 Calhoun res do
—John polisher res 24 Auburn
—John A emp city res 93 Miller
—John R h 471 Central
—Joseph E emp HMfgCo h 57 Mason
—Joseph H h 11 Grenada ter
—Josephine wid Edward res 74 Patton
—Kenneth res 657 Main
—Leo J salesman h 78 Spring
—Leslie E emp YMCA h 76 Brooklyn av
—Lewis L foreman U S Env Co h 115 Stockman
—Lillian M steno 374 Main res 275 Fulton
—Lulu A J tchr res 11 Albemarle
—Luther S foreman street dept city h 167 Marion
—Mabel I res 15 Summit
—Mae T comptometer opr H & J Brewer Co h at Holyoke
—Marcelle supervisor NETel&TelCo res 263 Union
—Marcellus R janitor RR YMCA res do
—Margaret C wid Elias D h 145 Quincy
—Marie L wid John h (4) 535½ Main
—Mary E wid James A h 106 Florida
—Mary I clk 500 Main res 165 St James av
—Maude wid William janitor Christ Church h 3 Geraldine ct
—May Mrs res 65 White
—Olo rem to Burlington Vt
—Philip Jr rem to Providence R I

CHILDS, Incorporated
273-279 HIGH STREET, - HOLYOKE
The Largest Shoe Store in Western Massachusetts

Court Square Store | **POOLE STORES** LADIES' SUITS, DRESSES, COATS, SKIRTS | Bridge Street Store

—Raymond E emp 123 Carew res 1232 North
—Raymond H driver res 15 Gardner
—Rhena G clk WE&MfgCo res 93 Miller
—Russell J metallurgist Rolls-Royce of Am Inc h 31 Somerset
—Ruth office asst (413) 389 Main res 144 Washington rd
—Ruth N Mrs res 61 Albemarle
—Samuel E rem to California
—Sarah emp 35 Spruceland av res do
—Sheldon F bkkpr 63 Elm h 80 Thompson
—Simeon N engineer B&M h 48 Quincy
—St Greenhouse Inc George Johannes sec treas and mgr florists and nursery Allen bey Sumner av
—Susan H Mrs res 52 Hancock
—Susan J teacher music 106 Florida res do
—Sylvester H emp city h 88 Shattuck
—Thomas emp city yard h 93 Miller
—Thomas salesman h 74 Greene
—Thomas E chauffeur h 28 Belgrade pl
—Viola E emp MEnvCo res 28 Belgrade pl
—Wallace B salesman h 8 Randall av
—Walter emp city res 159 State
—Warren A mgr 95 Broadway h (7) 329 Central
—Wesley H res 32 Huntington
—Wesley I clk 237 Chestnut h 18 Coomes av
—William H mgr (14) 476 Main h at Newton
—William H photo engraver h 27 Greenbrier
—William J mach h 26 Hickory

ALLEN & BRADFORD CO
(Ethan Allen and George W Bradford) motor transportation 86 Alden—See p 169

—& Howe Inc insurance brokers (14) 476 Main
Aller Alice wid Alexander h 508 N Main
Allerd Rose A Mrs seamstress res 120 Main
Alleston Harry C mach res 21 Winchester
Alley Abraham shoemaker 112 Oak h 385 Chicopee rd
—Emmet emp FCorp h 9 Worcester Ind Orchd
—Joseph dry goods 542 Worthington h 116 E Alvord
Allgrim August G buyer Forbes & Wallace res 15 Crystal av
Allie Horace emp CVMfgCo h 30 Johnson Ind Orchd
Allied Building Trades Council office 21 Sanford
Alling Noyes E pres Alling Rubber Co 261 Main h at Bridgeport Conn
—Rubber Co The rubber goods 261 Main
—William emp B&A h 172 Plainfield
Allis Bert E emp Spfd Union res 873 Worthington
—Bessie P clk 340 Main res 127 Carew
—Charles A engineer h 127 Carew
—Charles E engineer B&M h 56 Jefferson av
—E Milton (Richards & Allis) (802) 500 Main h 29 Oxford
—Fannie wid Charles h 873 Worthington
—Flora C wid D Hurlburt h 141 Mill
—George emp Spfd Union h 32 Woodside ter
—Grace res 127 Carew
—Harold W h 387 Oakland
—Howard A fireman B&A res 127 Carew
—Margaret T student res 43 Virginia
—Mary B clk 340 Main res 127 Carew
—Philip drop forger res 127 Carew
—Ralph M bkkpr res 56 Jefferson av
—Robert T h 43 Virginia
—see Alliss
Allison Alfred J rem to California
—C Bridget h (2) 34 Myrtle

—Ella h 155 Quincy
—Ernest E h 122 Woodmont
Alliss Annie J h 36 John
—Charles A emp USA res 62 Malden
—Elizabeth M res 36 John
—Hannah B wid John H h 48 Allen
—John clk 30 Lyman h 720 North
—Margaret M steno FRCo res 62 Malden
—Margaret M wid George h 62 Malden
Allsinger Frank clk res 26 Ardmore
Allsop Joseph R painter h Harmon av
Allwood Hilda tchr res 58 Euclid av
Allyn Harold D elect res 10 Commonwealth av
—Isabelle wid Henry D res 10 Commonwealth av
—Rachel M tchr res 16 Montpelier
—Robert M h 16 Montpelier
—Samuel W janitor h 10 Commonwealth av
—Virginia clk (620) 29 Worthington h at Wilbraham
Alm Erick emp FRCo h 37 Wentworth
Alman Joseph (Epstein & Alman) 1209 North res 1211 do
Almen Alma emp 289 Bridge res 50 Stockman
—Florence C Mrs h 26 Claremont
—Gustave A molder h 26 Claremont
Almirantes Peter billiards 200 Main h 550 Worthington
Almond Robert mach h 74 Cherry
Aloi Thomas L emp Hotel Kimball res 122 Chestnut
Alonzo Manuel porter 346 Main res 108 William
Alovisi Alfredo T emp 153 Chestnut res 404 Armory
—Egidio lab res 404 Armory
Alpelt Nathan peddler h 661 North
Alpert Abraham chauffeur res 94 Essex
—Anna M steno (226) 196 Worthington res 15 Vinton
—Bertha emp 123 Main res 122 Patton
—Bros (Rubin and Charles Alpert) hardware 664 North
—Charles (Alpert Bros) 664 North h 290 Franklin
—Charles emp 52 Taylor res 94 Essex
—Dora steno 289 Main res 63 Church
—Elizabeth res 94 Essex
—Eva res 443 Chestnut
—Harris res 70 Charles
—Harris emp Spfd Mattress Co h 94 Essex
—Hyman rem to California
—Hyman confectionery 443 Chestnut h do
—Hyman cattle dlr h 70 Charles
—Julius res 144 Franklin
—Max butcher h 15 Vinton
—Max R carpenter and builder 49 Calhoun h do
—Meyer (Hampden Hardware Co) 123 Main res 122 Patton
—Michael emp 123 Main h 122 Patton
—Morris (Springfield Sash & Glass Co) 28 Belle av h 23 Goodrich
—Peter restaurant 46 Ferry h 36 do
—Rose B student res 15 Vinton
—Rose R clk 205 Worthington res 70 Charles
—Rubin (Alpert Bros) 664 North h 144 Franklin
—Sarah wid Michael h 94 Essex
Alport Isaac h 16 Grays av
—Joseph carp h 63 Church
—Lisle I junk dealer 54 Colton and yard 758 Union h (1) 744 State
—Rose L steno 161 Ferry res 40 Grays av
—Samuel lab h 40 Grays av

WILLIAM C. SIMONS, Incorporated
ESTABLISHED 1886
Correspondents, MESSRS. LEE, HIGGINSON & COMPANY

OPPENHEIMER AND FIELD INSURANCE SERVICE
289 MAIN STREET Walnut 2830

Alstrom Albert T accountant (514) 15 Elm h at W Spfd
—Frederick S piano tuner (212) 168 Bridge res inq do
—H Stanley insurance agent (28A) 476 Main h 87 Pineywoods av
Alter Frederick lineman res 9½ Bliss
Althaler Joseph emp 14 Sanford res 437 Main
Altieri Anthony (Saratoga Pharmacy) 732 Main h 284 Dwight st ext
Altison Peter cigars and tobacco 199½ Main h 18 Wilcox
Altree Arthur C emp AmBMCorp h 137 W Alvord
—Arthur H D v pres Am Bosch Magneto Corp N Main at Chicopee line h at Longmeadow
Alvin Jennie A h 903 State
Alvisi Lewis res 93 Lebanon
Alvo Filomena Mrs h 339½ Water
Alvord Edward B musician h 19 Albemarle
—Grace B bkkpr 115 Carew h at Westfield
—Mary I Mrs res Hotel Kimball
Alvord's Orchestra Edward B Alvord leader 19 Albemarle
Amabile Alfonso lab h r 107 Wilcox
—Raffaele lab h 72 Broad
Amalgamated Clothing Workers of America 275 Dwight
Amamier Daniel H janitor h 17 Waverly
Amann Henry J rem to Longmeadow
Amar August (A Amar & Co) 76 Manhattan h do
—A & Co (August Amar) billiards and pool table mfrs 76 Manhattan
—Joseph cabinetmkr res 76 Manhattan
Amarilli Adelchi lab h 167 Union
Amato Antonio shoemaker 220 Eastern av h 222 do
—Ferdinando lab h 950 Main
—Giovanna wid Michael res 9 Union
—Giuseppe restaurant 247 Water h 90 Howard
—Raffaele grocer 393 Water h 401 do
Amazeen Ashton A clk HMfgCo h 185 King
—Elizabeth Mrs res 185 King
Ambler Arnold h (9) 607 Main
Ambrogi Giulio h 72 Margaret
Ambrose A Justin civil engineer res 17 Horace
—Bryan F clk W J Highland Co h 17 Horace
—Everett J draftsman h 163 Bloomfield
—Francis O res 27 Monroe
—Frank E Rev pastor First Free Methodist Church h 43 Catharine
—Robert J emp MEnvCo h 27 Monroe
—Robert T emp Spfd Union res 27 Monroe
Amburlock Joseph emp NatEquipCo h 60 Lowell
Ameden Amy L Mrs h 52 Main
Amelick Max res 146 Essex
Ameluxen Louis R emp Spfd Union h at Hartford Conn
Ament Elizabeth waitress The Oaks res do
American Air Service Corp aerial photography (1020) 387 Main
—Auto Painting and Trimming Co (Matthew Stuart and William St Marie) 452 Worthington
—Bosch Magneto Corp magneto mfrs N Main at Chicopee line
—Brush Mfg Co (Forest L Mather) polishing brush mfrs 275 Main
AMERICAN COLLECTION SERVICE
Beacon Adjustment Co local representatives (408) 307 Main—See p 57
—Credit Indemnity Co of New York William K Davis agent (514) 293 Bridge
—Decorating Co Charles Shanberg prop painters and paperhangers 125 10th
—Dishwasher Mfg Co (Herman A Grimmeisen and Frank W Arthur) dishwashing machines (401) 168 Bridge
—District Telegraph Co Ronald M Giffen mgr (317-318) 387 Main
—Exterminating Co A Russell prop mfg chemists (308) 168 Bridge
—Fruit Grower Edward H Moses agt magazine publishers (808) 318 Main
—Guide Co (Albert C Starr) publishers city guides office 338 Worthington
—Historical Society Inc F C McGregory mgr 176 Maple
—Homes Development Willard R Whitney and Harry E Steinbrunn trustees (438) 31 Elm
—Insurance Co of Newark R M Cowles res agt (37) 25 Harrison av
AMERICAN INSURANCE COMPANY
J William Cunliffe agt general insurance (20) 476 Main—See p 159
—International College 969 State and office 1 Amaron
—Legion Post No 21 121 State
—Men's Hall Assn (6) 475 Main
—Metallic Fabric Co office 417 Liberty
—Mutual Liability Ins Co of Boston G Harry Thalin branch mgr (310-314) 293 Bridge
—Physical Education Assn (19) 820 State
—Radiator Co F R Hastie mgr mfrs cast iron heating boilers and radiators sales office (825) 387 Main
—Railway Express Co 27 Lyman Union station and Armory station Wilbraham rd and 143½ Main Ind Orchd
—Red Cross Springfield Chapter Mrs Jennie M Delancy corresponding sec 16 Broadway
AMERICAN SAW AND MANUFACTURING CO
hack saw mfrs 67-71 Boylston—See p 126
—Sugar Refining Co George F Shepard (1010) 387 Main
—Sumatra Tobacco Co leaf tobacco 55 Sharon
—Tar Co 19 Broadway and 159 Dwight
—Teachers Agency Alfred B Morrill mgr (626) 29 Worthington
—Telegraphone Co telegraphone mfrs factory 179 Dwight
—Telephone and Telegraph Co 283 Worthington
AMERICAN TEXTILE SOAP CO
soap mfrs 56 Walker—See insert opp title page
—Toy Co toy mfrs 19 Wilton
AMERICAN WINDOW CLEANING CO INC
general cleaning contractors (210) 274 Main
Amerman Charles B mach h 276 Dwight st ext
Amery Annie A Mrs emp 111 Lyman h (2) 25 White
Ames Asa F supt of maintenance (6) 105 Bridge h 15 Warriner av
—Evangeline R rem to California
—George P clk 326 Main res YMCA

Porch Screens FOX & CUSHING
293 Bridge Street
SPRINGFIELD, MASS.

CHARLES HALL, Inc. Sterling Silver, Cut Glass, Pottery, and Fine China

—Harold L deputy income tax assessor (State) (2) 105 Bridge h at Northampton
—Harry C accountant 289 Bridge h at W Spfd
—Helen res 281 N Main
—Herbert L credit mgr 392 Main h 15 Sachem
—Seth K tea and butter store 250 Worthington h at Melrose
—Thales L colonel USA h 1 Armory sq
—William E emp 392 Main h 797 Worthington
—Winifred waitress res 83 Bradford
Amherst Brick Co brick mfrs (613) 293 Bridge
—Express 31 Lyman
Amidon Edgar H clk h 30 Myrtle ter
—George F h 53 Bradford
—Harold A asst traffic chief NETel&TelCo res 122 Chestnut
—Hazel N res 30 Myrtle ter
—Herbert rem to Round Top N Y
—Julia wid Francis res (6) 1154 North
—Ralph E condr StRy h 152 (B) N Main
—Robert J salesman 361 Main h 15 Crystal av
Amington Gertrude tchr res 22 Reed
Amistiato Giuseppe h 29 Wilcox
Ammena Carmino lab res 10 Warren av
Ammirato George emp 21 Harrison av h 106 Littleton
Ammotte Henry rem to Maine
Amo David C painter res 221 Worthington
—Frank A far h Parker Sixteen Acres
—Ivan J treas Heavy Haulage Co Inc 2 Fulton h 743 White
—Louis teamster res 49½ Main
Amsden Ernest H emp B&A h 511 Hancock
—Glenna L bkkpr (717) 387 Main res 17 Windsor
—Harold P clk 195 State h at Holyoke
—Jennie V wid George H h 31 Saratoga
Anable—see Annable
Anagnosi George bootblack 192½ Main res inq do
Anamier Sarah E clk Spfd Union res 17 Waverly
Anas Christ confectionery 165 Main Ind Orchd h 156½ do
—Michael grocer 580 Chestnut h 17 Sheldon
Anastopoulos William (Koulouris & Anastopoulos Co) 676 North h 10 Congress
Anastos Theodoros peddler h 43 Woodbine av
Ancelly Paul salesman 101 Lyman h 38 Webster
Ancrum Wilbur emp USA h 37 Osgood
Andeen June A tel opr 283 Worthington res 10 Quinn sq
—Marie clk PPubCo res 10 Quinn sq
Anders Bruno foreman 74 Park h at Holyoke
Anderson Ada Mrs h 87 Grover
—Adele wid Willis h 108 Byers
—Adrian lab h 92 Lowell
—Albert mach h 17 Franklin
—Alfred molder res 49 Holyoke
—Alfred L carp h 22 Chapel
—Alfred P molder h 50 Stockman
—Alfreda E teller Commercial Trust Co h at E Longmeadow
—Alida J res 507 Dickinson
—Allen asst station opr UELCo h 26 Fullerton Ind Orchd
—Almer mach res 21 Raymond av
—Alrick (Anderson & Benson) 103 Bristol h do
—Amy tel opr 464 Main res 24 Coomes av
—Andrew mach h 184 Carew
—Andrew custodian UELCo h 11 Walnut ct
—Andrew mach res 30 Mattoon
—Anna wid Hjalmar h 87 Grover
—Anna C bkkpr res (11) 26 High
—Anna R emp 392 Main res 70 Orange
—Annie Mrs employment agency 59 Spring h do
—Annie Mrs h 1120 North
—Anthony F emp MDFCo h 70 Orange
—Archie E emp AmRyExCo h 54 Thomas
—Archie G emp FRCo h 612 Chicopee rd
—Arthur A asst sales mgr HMfgCo h 31 Colonial av
—Arvid hoseman res 4 Langdon
—August far h Tinkham rd Sixteen Acres
—August G emp Spfd Bronze Co h 206 College
—Augusta res 1166 Worthington
—Axel carp h 203 Pendleton av
—Axel emp CVMfgCo res 35 Hayden
—Axel res 242 Pearl
—Axel F h 3 Piney pl
—Bertha steno 278 Chestnut res 18 Forest Park av
—Bertil student res 67 Massachusetts av
—Bror V h 24 Hiawatha
—Carl emp NatEquipCo res 73 Clayton
—Carl lab res 46 Sargeant
—Carl B woodwkr h 36 Applewood pl
—Carl G drop forger h 70 Narragansett
—Carl N rem to East Longmeadow
—Carl O auto painter h 24 Bevier
—Carl R rem to New York state
—Carl W shipper Baker Extract Co res 46 Main
—Charles emp HMfgCo h 55 Cortland
—Charles beltmkr res 42 Mattoon
—Charles motorman h 39 7th
—Charles A clk CVMfgCo h 85 Hampshire Ind Orchd
—Charles E molder h 132 Wait
—Charles E h 42 Virginia
—Charles E Jr h 42 Virginia
—Charles F res 41 Mattoon
—Charles H h 448 Dickinson
—Charles J clk 360 Main h 24 Eddywood av
—Charles J clk res 63 Spring
—Charles M res 29 Hancock
—Charles R dentist (53) 324 Main h at E Longmeadow
—Charles R res 612 Chicopee rd
—Charles W patternmkr res 132 Wait
—Clara M wid Foster res 113 Westford av
—Clara O res 78 Riverview ter
—Conrad molder res 49 Holyoke
—David emp HMfgCo h 67 Lebanon
—David rem to Sweden
—Earl res 43 Grays av
—Edith G steno res 132 Wait
—Edmond C mgr 298 Hancock h 122 Amherst
—Edwin J salesman res 345 Bay
—Eliza wid William E res 56 Riverview
—Elizabeth C nurse res 124 Westford av
—Ellen M clk 45 Hampden res Tinkham rd
—Elmer emp B&M h Warrenton
—Elwin T hoseman h 20 Vermont
—Emma clk Bay Path Institute res 21 Brightwood av
—Eric carp h 50 Queen
—Eric emp FRCo h 758 Carew
—Eric E (Anderson & Son) 67 Massachusetts av h do
—Eric R emp NatEquipCo h 73 Clayton

"Certified" Ice GUARANTEED TO BE PURE & WHOLESOME FOR ALL PURPOSES SOLD BY Springfield Ice Co. 47 DWIGHT ST. 195 ALDEN ST.

S. J. CORDNER CO., Inc. Telephone River 337 OPEN DAY AND NIGHT Garage
22 TAYLOR ST. 425 ST. JAMES AVE.

—Erick A lab h 49 10th
—Ernest A h 77 Pearl
—Ernest H mach h 10 Sumner av
—Ernest L emp AmRyExCo res 345 Bay
—Ester H clk 37 Harrison av res 32 Montmorenci
—Eugene S clk Hartford Fire Ins Co h 116 Firglade av
—Eva clk 10 E Court h at Suffield
—Eva wid Henning res 87 Grover
—Fannie N toll supervisor 283 Worthington res 1391 North
—Florence res 42 Medford
—Florence B Mrs tchr h at W Spfd
—Florence M clk 500 Main res 356 Franklin
—Frank janitor 850 State h 844 do
—Fred C tailor res 42 Mattoon
—Frederick steamfitter h 32 Montmorenci
—Frederick blksmith h 113 Hancock
—Frieda teller Commercial Trust Co h at E Longmeadow
—George h 29 Hancock
—George emp Kibbe Bros Co h Whitney rd
—George mach res Plumtree rd
—George emp MDFCo res 23A Main
—George A toolmkr h 48 Dresden
—George B painter 824 State h 187 Wilbraham av
—George E mach res 21 Brightwood av
—George H sales agt (1008) 387 Main h 383 White
—George H foreman Olmstead-Qualboag Corset Co h 490 Hancock
—Gerda C multigraph opr (421) 387 Main h at E Longmeadow
—Godfrey railway mail clk res 187 King
—Grace L steno FCorp res 180 Worcester Ind Orchd
—Grace O tchr res 107 Blaine
—Gunnar sheet metalwkr res 270 Wilbraham rd
—Gustave mach h 135 Genesee
—Hans J foreman HCWheelCo h 21 Brightwood av
—Harry farmhand res Tinkham rd
—Harvey lab h r 90 Sharon
—Hedwig E clk 195 State res 81 Ranney
—Helen asst librarian res 116 Westford av
—Helen C student res 122 Amherst
—Henry emp WMfgCo res 378 N Main
—Hulda rem to New York city
—Hulda A clk 31 Hampden h at E Longmeadow
—Ida wid Alfred h 14 Stafford
—Irene A bkkpr 139 State res 15 Niagara
—Iver H in USN res inq 50 Stockman
—James clk res 14 Ionia
—James h 47 Jefferson av
—James clk h (409) 525 Main
—James insp WE&MfgCo h 110 Thompson
—James A h (4) 268 Walnut
—Jean clk UELCo res 11 Walnut ct
—J Elmer rem to New Britain Conn
—Jessie Mrs h 205 Hancock
—Jessie E Mrs clk 392 Main res 402 Central
—John emp 333 Main h 402 Central
—John h 314 Liberty
—John cutter h 26 Orange
—John A h 81 Ranney
—John A steamfitter h 42 Medford
—John B carp h 21 Raymond av
—John E carp res 70 Narragansett
—John E emp HMfgCo h 62 Pendleton av
—John E carp h 711 White
—Joseph molder h 49 Holyoke
—Joseph W drop forger res 70 Orange
—Julia L res 77 Pearl
—Julius h 264 Dwight st ext
—Jutinus clk 182 State h 56 Windsor
—Justus D h 62 Bellevue av
—Leon A mach res 50 Stockman
—Leslie E pres Seth Lee Fire Brick Co r 97 Wason av h 22 Westernview
—Louisa wid Fred h 180 Worcester Ind Orchd
—Luther with Kinney Ins Agency (604) 387 Main h 48 Pershing ter
—Mabel Mrs res 21 Patton
—Mae G tchr res 108 Dartmouth
—Margaret res 402 Central
—Margaret emp Wm Carter Co res 11 Walnut ct
—Margaret L rem to Minneapolis Minn
—Marion E tchr res 116 Westford av
—Marion T Mrs h 58 Cherrelyn av
—Martha housekpr 96 Florida
—Mary E wid Henry clk 345 Main h 457 Union
—Mildred A clk 195 State res 50 Stockman
—Nina res 31 Sargeant
—Norman B mach h 406 Orange
—Oscar emp Blake Mfg Co res 42 King
—Oscar E sheetmetalwkr h 82 Gresham av
—Oscar W mech h 122 Cambridge
—O William elect h 178 Johnson
—Paul T emp city h 62 Montmorenci
—Perry J emp Smith & Wesson h 56 Spruce
—Peter V emp Package Machinery Co h 1563 North
—Richard A emp 131 N Main h 270 Wilbraham rd
—Richard H sub insp of gauges Spfd Armory h 62 Middlesex
—Robert emp HMfgCo h 19 Edgewood
—Roland E (Anderson & Son) 67 Massachusetts av res do
—Roy H pres Heavy Haulage Co Inc 2 Fulton h 107 Kimberly av
—Ruth B clk 538 Main res 21 Raymond av
—Ruth I emp 82 Princeton res do
—Sadie F steno 282 Worthington res 56 Spruce
—Samuel J janitor h 37 Demond
—Selma O dressmkr 74 Oak Grove av res do

ANDERSON SIX
Springfield-Anderson Motor Co distributors 351 Dwight c Worthington—See p 18A

—Sophia wid Carl dressmkr 49 10th h do
—Theresa Mrs h 67 Lebanon
—Thomas teamster h 90 Franklin
—Thomas h 112 Tyler
—Walter condr StRy h 633 Chestnut
—Walter molder res 49 Holyoke
—Walter mach h 115 Lowell
—Walter piano tuner 80 Massasoit h do
—Walter supt 48 Hampden h 72 Pasadena
—Walter E mach res 21 Brightwood av
—William chauffeur res 90 Franklin
—William emp Smith & Wesson res 112 Tyler
—William mech h 248 Quincy
—Zena tchr res 6 Lincoln
—& Benson (Alrick Anderson and Olaf J Benson) expressmen 103 Bristol
—& Son (Eric E and Roland E Anderson) etchers 67 Massachusetts av
Anderstrom Charles sheetmetalwkr h 4 Langdon
Anderton Henry P h 191 Carew
Andreis Giuseppe grocer 239 Water h 90 Howard
—Lucia wid Giacomo h 30 Bliss
Andresen Adolf h 11 Belmont pl

CHILDS, Incorporated
273-279 HIGH STREET, - HOLYOKE
The Shoe Store that Fits You When Others Fail

Court Square Store | POOLE STORES MEN'S SUITS AND FURNISHINGS | Bridge Street Store

Andrew Ada emp Springfield Hospital res do
—Forrest W res 367 Allen
—Harold chemist SGLCo h 17 Berendo
—Howard salesman res 127 Spring
—Orlin D carp h 367 Allen
Andrews Andrew emp 309 Main res 704½ do
—Annie M res 116 Florence
—Arthur A salesman h 30 Marlborough
—Belle Mrs clk res 46 Sargeant
—Bessie Mrs emp 399 Main res 70 Orange
—Carl K sales mgr (307) 340 Bridge h 37 Crestwood
—Charles chef 489 Main res 173 Phoenix ter
—Charles E watchman h 122 Tyler
—David A janitor 338 Worthington h at W Spfd
—Edith H matron William St School res 113 Bay
—Edith H res 190 Buckingham
—Elliott E engineer h 171 Dunmoreland
—Ernest W h 63 Hollywood
—Frances A Mrs h 561 Sumner av
—Frank E foreman NEWCo h 18 Freeman ter
—Frank J h Lorenzo
—George bootblack h 722 Union
—George res 221 Worthington
—Herbert M chauffeur h 26 Noel
—Hiram B rem to Cambridge
—James W emp city h 10 William
—Oretta M clk Brigham Co Inc res 116 Florence
—Osmer G automobile repairing 125 Liberty h 43 Warriner av
—Rena C Mrs tel mgr WUTelCo res 171 Dunmoreland
—Robert E physician FCorp h 96 Dartmouth
—Ruth clk 399 Main res 12 Hawthorne ct
—Sarah res 136 William
—Sarah asst discount teller The Springfield Nat Bank h at Chicopee
—William E emp NEWCo h 27 Freeman ter
—William F dentist (605) 318 Main h 190 Buckingham
Andricopoulos Constantine lab h 350 Chestnut
—Eva Mrs dressmaker 350 Chestnut h do
Andrio George lab h 48 Congress
Andrioli Cesare emp SGLCo h 344 Water
Androis Andrew emp 309 Main res 967 do
Andronicos George B ins agt h 17 Franklin
Androniotis George D bootblack 507 Main h 722 Union
Andros Christ (Andros & Loucas) 28 Ferry h (4) 195 Chestnut
—Peter J clk 392 Main h 73 Franklin
—& Loucas (Christ Andros and Harris Loucas) restaurant 28 Ferry
Andrus Earle E horse and harness dealer r 546 Main h at Westfield
—Elsie G steno 195 State res 513 White
—George h 16 Auburn
—Howard W clk 500 Main h 513 White
Andruss Clarence driver h (12) 52 Patton
Andword Steven millwright h (2) 347 N Main
—Thorwald L engineer h 99 Edendale
Anetzberger Alois clk G&BMfgCo h 12 Clantoy
—Alois Jr clk G&BMfgCo res 12 Clantoy
—Max J in U S Marines res inq 12 Clantoy
Angeli Guido V mach h 34 Collins
Angelica Joseph rem to Thompsonville Conn
Angelillo Dominic emp 7 Winter res inq do

Angeline John (Automobile Storage Batteries Co) 53 Church h at W Spfd
—Peter (Automobile Storage Batteries Co) 53 Church h at W Spfd
Angelini Biagio lab h 159 N Main
Angell Charles H actuary Mass Mutual Life Ins Co h 11 Ingersoll Grove
—Edith M rem to Westfield
—Ethan T foreman HC&PCo h 318 N Main
—Irving J student res 11 Ingersoll Grove
—Theodore F student res 11 Ingersoll Grove
—Ward I mach h 80 Bay
Angelopoulos George D emp 242 Main res 122 Ferry
Anger Augusta res 4 Ventura
—Mildred G student res 327 Bay
—Vina A clk 38 Hampden h at Chicopee
—William auto mech h 239 Denver
Angers Edelmard (J A Angers & Bro) 363 Eastern av h 373 do

ANGERS G ARTHUR
contractor and builder (27) 327 Main h 129 Trafton rd
—George W h 900 Worthington
—Henry F builder (28) 327 Main h 900 Worthington

ANGERS J A & BRO
(Joseph A and Edelmard Angers) wholesale and retail lumber dealers yard and office 363 Eastern av—See p 108
—Joseph A (J A Angers & Bro) 363 Eastern av h Tinkham rd n Wilbraham rd
—Laurent A (Federal St Market and Bakery) 902 Worthington res 116 Ingersoll Grove
—Maurice L office (27) 327 Main h at Longmeadow
—Pierre (Gagnier & Angers) (28) 327 Main h 116 Ingersoll Grove
—Robert H carp h 367 Eastern av
—Rodolphe J carp h 26 Colonial av
—Romeo E chauffeur h 34 Carlisle
—Salome res Tinkham rd
—Wilfrid J res Tinkham rd
—William h 371 Eastern av
—Yevette H res 116 Ingersoll Grove
Angevine Bethia C Mrs res 565 Union
Angier Grace A steno 103 Worthington h 94 Pearl
—Harris W rehabilitation asst (3) 17 Hampden h at S Hadley Falls
Angino Salvatore h 133 William
Angotte Mary janitress h 191 Quincy
Angus David rem to Chicopee
—Hattie Mrs res (79) 786 State
Anis Stephen lab h 106 Ferry
Annable Annie I Mrs rem to Hartford Conn
—Burleigh v pres and treas Associate Architectural and Engineering Inc (203) 145 State res 199 Forest Park av
—John carp h 144 Denver
—Walter rem to Salem
Annino Samuel emp (204) 264 Main h at W Spfd
Annis Arthur A salesman h (2) 99 High
—Cecile tchr res (2) 99 High
—F Pierce painter h (1) 47 White
—Josephine M wid Bertrand H res 377 St James av
Annon John res 30 Mattoon
Annone Lucy multigraph opr AmBMCorp res 10 Pine st ct
—Peter h 10 Pine st ct
Ancney Hazel B steno Int YMCA College res 47½ Oak
Anop Alik carp h 157 Franklin
Arsaloni Amedeo emp B&A h 124 N Main
Anschutz Hugo E emp USA h 83 Lebanon

WILLIAM C. SIMONS, Inc.
Established 1886
Telephone, - River 1950
Investment Bonds
Preferred Stock
Foreign Exchange

AND
OPPENHEIMER FIELD INSURANCE
289 MAIN STREET Walnut 2830 Policies of Every Kind In All the Best Companies

—Hugo E Jr clk 160 Chestnut res 83 Lebanon
Anslow Gladys A tchr res 242 Fort Pleasant av
—John ins agt h 242 Fort Pleasant av
—Sadie E with Community Welfare Assn 16 Broadway res 242 Fort Pleasant av
Antaki Fouad fancy goods 132 State res 11 Wilcox
Antaya Alde A toolmkr h 4 Chapel
—Claudia clk res 69 Marshall pl
—Felix carp h 50 Mason
—Hector clk 160 Wilbraham av res 69 Marshall pl
—Jeanette res 69 Marshall pl
—Paul h 39 Central
—Pierri carp h 69 Marshall pl
Anthes George W asst mgr 249 Bridge h 54 Saratoga
Anthony Albert T emp 32 Hampden h 14 Adams
—Assard emp city h (14) 36 Ferry
—Charles E emp 32 Hampden h 26 Harriet
—Frederick emp MEnvCo res (14) 36 Ferry
—George emp 309 Main res 15 Congress
—Harmon H cigarmkr h 15 Underwood
—Henry T clk 381 Main res 14 Adams
—Jeanette Mrs h 17 Richelieu pl
—Jeremiah C physician (9) 4 Chestnut h 88 Fort Pleasant av
—John emp 309 Main res 437½ State
—John lab h 75 Ferry
—Joseph Mrs emp Wm Carter Co h 773 Main
—Joseph J emp SProvCo h (A) 177 William
—Lewis A supt car service B&A h 66 Montrose
—Lewis F h 185 Trafton rd
—Mary C bkkpr 295 Worthington res 15 Underwood
—Robenia F tchr Central High School h 131 Spring
—Samuel mach res 46 Bradford
Antico Annunziata wid Domenico rem to Italy
—Vincenzo lab h 102 Wilcox
Antiseptic File Co The (Mrs Nettie E Sibley) mfrs corn files 73 Taylor
Antoine George lab h 10 Auburn
Anton August shoemkr h 107 Hastings
—George A emp Hotel Kimball h at Agawam
—Paul emp 254 Bridge res 107 Hastings
Antona Carlo emp SGLCo h 245 Quincy
Antonacopoulos Batist h 17 Congress
Antone John emp 420 Main h 92 Belle av
Antoni Albert emp 41 Hampden h 40 Murray Hill av
Antonio Charles emp SGLCo h 112 Burghardt
Antonisu Jimis fish market 43 Walnut h 108 10th
Antonopulos Gregory baker res 30 Mattoon
—Gust emp Hotel Kimball res 30 Mattoon
Antonucci Angelo lab h 115 Summer
Anyon William hoseman h 70 Patton
Apeall Louise M res 587 Worthington
Apelbaum Jacob h 4 Massasoit
Apelian Michael emp 392 Main res 20 School
Apollo Cigar Store (I Fieldman and H Pape) cigars 573 Main
Apostiolis George confectionery 86 Main res inq do
Apostolic Pentecostal 660 Main
Apostolos Peter G clk h 11 Niagara
Apostolou Manos tailor and mens furnishings 44½ Main res inq do
—Vincenzo h 501 Worthington
Apparel Shop The Mrs Alice Taylor prop cloaks and suits 362 Bridge

Appelt Joseph auditor B&A h (1) 425 Central
Applebaum Israel chauffeur res 57 Ringgold
Applebee Leonard C mech res 181 Phoenix ter
Appleby Andrew H emp 115 Carew h 17 Clantoy
—Dorothy bkkpr res 17 Clantoy
—Ernest K mach res 844 Berkshire av Ind Orchd
—Gladys M steno (615) 31 Elm res 35 Terrence
—Maude B Mrs h 844 Berkshire av Ind Orchd
—William emp HMfgCo h 631 State
Appletoft Eric salesman res 657 Main
Appleton Ada M Mrs emp Hotel Kimball h 461 N Main
—Allen L h 334 Maple
—Bros (Louis and John Appleton) meat market 110 Oak Grove av
—Edward A res 313 Maple
—Helena S wid Julius H h 313 Maple
—John (Appleton Bros) 110 Oak Grove av h 313 Eastern av
—Louis (Appleton Bros) 110 Oak Grove av h 68 Maynard
—Mary res 313 Eastern av
—William T (Zapatha & Appleton) 30 Eastern av res 102 Belle av
Appley Emily A wid James L res 173 High
—Kathryn R emp 340 Bridge h 94 Pearl
—Luther B bkkpr h 67 King
Applin Beatrice L clk 317 Main res 35 Trafton rd
Arabik Stanislaw h 24 Rapalus Ind Orchd
Aragon Hotel (Mrs Katherine Dubray) 177 Chestnut
Arakelian Asadoor tailor 78 Burr h (147) 786 State
—James rem to Boston
—Karakin h 28 Homer
Aramian Toni emp CVMfgCo h 9 Clermont Ind Orchd
Aravik Stanley emp HCCo h 43 Old Bay rd Ind Orchd
Arbo John confectionery 75 Willow h 323 Water
Arborio Antonio truckman h 111 Summer
—Giuseppina res 223 Summer

ARCADIA BUILDING CORPORATION
(312) 317 Main—See p 154

Arcand William rem to Burlington Vt
Archambault George C motorman h 160 King
—George H mech h 91 Quincy
—Hermas emp 902 Main h 261 Mill
—Isaac h 4 Geraldine ct
—Linda S saleswoman 440 Main res 261 Mill
—Pamelia emp Wm Carter Co res 103 Union
—Wilfred baker 254 Tyler h do
Archer Clarence H h 23 Thorndyke
—Eugene O clk (409) 145 State h 193 Franklin
Archey Joseph E chauffeur h 23 Leete
Archibald Alice Mrs h 145 Union
—Charles clk 575 Berkshire av res 32 Edgmont
—E Parker sec Paper House of New England 71 Lyman h at Jamaica Plain
—Frank emp HGWheelCo res 527 Plainfield
—George emp FRCo res 75 Bradford
—Horace W emp HMfgCo res 71 College
—John B emp StRy h 527 Plainfield
—Oressa Mrs sec (1016) 387 Main res 32 Edgemont

NORTON'S Detective Agency Licensed and Bonded, Commonwealth of Massachusetts. 17 Years International Experience. A. J. NORTON, General Manager, formerly Asst. Supt. Pinkerton's Nat'l Det. Agency. Mgr. Wm. J. Burns Int. Det. Agency. Telephone Walnut 3598 532 WORTHINGTON BUILDING SPRINGFIELD, MASS.

CHARLES HALL, Inc. Hotel and Restaurant Supplies in China, Glass, and Silver

Ardito Filippo emp Smith Bros h 19 Margaret
Ardolino Sabatino h 256½ Water
Arduini Ruggiero emp 361 Main h 94 Bliss
Arduino Frank h 259 Tyler
Arel Edward A emp (412) 356 Main h at Longmeadow
—George emp 390 Main h at Longmeadow
—Theophile emp Spfd Hospital res do
—Theophile Mrs res 616 N Main
Arena Ferdinando h 350 Water
Arenius Arthur A clk 500 Main h at Longmeadow
Arens Charles cigarmkr h 251 Oakland
—Charles H clk U S Rubber Co res 25 Glendell ter
—Frederick R emp BBNoteCo res 25 Glendell ter
—Henry packer h 25 Glendell ter
Arenson—see Aronson
Argenta Elizabeth nurse 60 Belmont av res do
Ariel Herman emp 179 Dwight res 75 do
Arieth Alfred fireman res 590 Main
Arieti Eugenio salesman h 18 Mechanic
Armata John H emp 387 Main h at Chicopee
Armenian R F Club 241 Main Ind Orchd
Armerson James W emp city h (38) 40 High
—James W Mrs steno res (38) 40 High

ARMESON CO INC THE
plumbing heating pumps engines motors and farm machinery 220-230 Dwight
—Frank J pres and treas Armeson Co Inc The 220 Dwight h at Longmeadow
—Percy H mgr 20 Dwight h 27 Berbay ter
Armfield Charles M emp B&A h 108 Patton
—Robert A mach res 108 Patton
Armington Gertrude tchr res 22 Reed
—Matthew salesman h 298 Dwight st ext
Arminio Francesco blksmith res 42 Gardner
Armitage Harold R Mrs steno 1 Amaron res 58 Lakeside
—Walter E emp B&M h 397 Birnie av
—Wilfred S janitor h 758 Carew

ARMORY FILLING STATION
Frederick H Cook prop gasoline and oils 10 Lincoln
—Hill Print (F E Rosenburg) printers 2 Woodworth av
—Massachusetts National Guard 29 Howard
—Square Realty Trust (49) 387 Main
Armour Robert ironwkr h 30½ Auburn
—& Co wholesale beef etc 152 Lyman
Arms Louis A salesman res 111 Bancroft
—Sarah P Mrs nurse res 399 Eastern av
—Walter E h 17 Greenwood
—William H Mrs h 51 Crystal av
Armsby Frank W plumber and sheet metal worker 68 Patton h do
Armstead George janitor PPubCo res 37 Congress
—Robert A emp NETel&TelCo h 32 Clyde
—Tinsley cook h 37 Congress
Armstrong Alfred painter res 10 Rutledge av
—Anson B salesman 439 Main h 35 Longfellow ter
—Blanche steno 27 Besse pl res 43 Huntington
—Charles F clk 195 State h at Longmeadow
—Dorothy tchr res 642 State
—Edward C clk 179 State res 192 Walnut
—Emma M Mrs bkkpr 120 Oakland h at Longmeadow
—Erle insp HMfgCo h (1) 15 Jenks
—Erle W mach h (4) 15 Holland rd
—Ernest painter h 27 Woodbine av
—Frances E wid John H res 556 Sumner av
—Fritz A civil engineer h 139 Fountain pl
—George emp O D Hartwell h 17 E Hooker

—James emp city res 15 Clantoy
—John res 112 Greenwood
—John H emp NETel&TelCo h 17 Lakeside
—Joseph emp 164 Bridge res (4) 15 Holland rd
—Margaret Mrs housekpr 23 Hayden
—Marguerite nurse (4) 192 Central res do
—Marion M teacher music 35 Longfellow ter res do
—Marion R Mrs steno 145 State res 17 Ormond
—Minnie H tchr h (10) 659 State
—Patrick res 35 Clinton
—Philip motorman h 143 Marion
—Ralph A asst mgr (527) 10 Broadway res 41 Cherryvale av
—Robert J emp FRCo h 80 Clantoy
—Thomas emp CVMfgCo h 118 Oak Ind Orchd
—William emp MBCo res 192 Walnut
—William H dentist (236) 525 Main h 556 Sumner av
—William J expressman 15 Clantoy h do
—William J Jr mech res 15 Clantoy
—William R Mrs res 642 State
Army & Navy Surplus Co army and navy goods 484 Main
Arndt Charles L emp 538 Main h 88 Bliss
—Julia Mrs h 541 Main
Arner Ralph E rem to Danvers
Arnett Patrick F sign painter h 199 Quincy
Arno Alexander rem to North Wilbraham
Arnold Arthur M newsroom 247 N Main h 253 do
—Cecile M clk 340 Main res 408 Orange
—Charles A draftsman res 53 Euclid av
—Charles S salesman h 14 Bither
—Charles W executive sec Springfield Typothetae (55) 257 Main h at Peterboro N H
—Chester L gasoline and oils 117 Walnut res do
—Clarence H emp 418 Main h 53 Euclid av
—Earl S emp StRy res 65 Spring
—Edith Mrs res 76 Belmont av
—Ernest S watchmaker 128 State h 120 Washington rd
—Frank porter 336 Main res 33 Holyoke
—Frank L mech h 69 Ionia
—George C res 408 Orange
—Gladys B typist MBCo h at Longmeadow
—Grace B res 312 Union
—Harry lab h 54 Vine
—Helen L rem to Boston
—Helena J steno (625) 387 Main res 98 Elliot
—Henry S clk 500 Main h 42 Cliftwood
—Irene tchr res 15 Crystal av
—Jessie M steno (510) 387 Main res 312 Union
—Louis W supt 228 Birnie av h at W Spfd
—Maria wid D B h 312 Union
—Mary E nurse 40 Locust res do
—Mary L nurse 21 Burlington res do
—Mary L wid Maxime L insp USA h 17 Howard pl
—Maxime J emp AmRyExCo h 17 Howard pl
—Michael E res (4) 69 Alexander
—Nason E ladderman res Pine c Cedar
—Robert rem to Providence R I
—Robert E asst cashier 293 Bridge h 1663 North
—Samuel F h 120 Washington rd
—Sarah wid George D h 408 Orange

ARNOLD SCHOOL CHARTS THE
The C R Kaplinger Co pubs 28 Fort—See p 146

"CERTIFIED" NATURAL ICE Look for the Yellow Wagon Springfield Ice Co. 47 DWIGHT ST. 195 ALDEN ST.

S. J. CORDNER CO., Inc. PREST-O-LITE GAS TANKS
CONSTANTLY ON HAND
22 Taylor St. 425 St. James Ave.

—Walter E emp AmRyExCo res 17 Howard pl
—William D emp HMfgCo res 408 Orange
Arnreich Frances J emp T-PACo h 20 Crane
Arnson Abraham peddler h 97 Bancroft
Arone Vincenzo asst fireman 73 State res 17 Norwood
Aronoff Hyman L waiter h 91 Belle av
Aronson Abraham tailor 8 Andrew and 37 Hebron h do
—A Paul ins agt h 26 Montmorenci
—Arnold I clk 195 State res 538 Chestnut
—Fannie Mrs dressmkr res 37 Hebron
—George clk 308 Main res 80 Woodside ter
—Harry W h 538 Chestnut
—Jacob com trav h 650 Chestnut
—Joseph men's furnishings 535 Main h 68 Forest Park av
—Milton J teacher music (315) 244 Main res do
—Moses J real estate 8 Magnolia ter h do

ARONSTAM AARON A
lawyer (Aronstam & Kamberg) (349-351) 31 Elm res 20 E Alvord—See p 104
—Abraham L res 20 E Alvord
—Esther emp HMfgCo res 20 E Alvord
—Frank clothing 681 North h 115 10th
—Joseph ins agt (332) 289 Main h 20 E Alvord
—M Maurice res 20 E Alvord

ARONSTAM & KAMBERG
(Aaron A Aronstam and Abraham Kamberg) (349-351) 31 Elm—See p 104
Arooth Salim emp city h 40 Lorenzo
Arpin Eliza wid Alphonse res 755 Page blvd Ind Orchd
—Joseph emp CVMfgCo h 220 Center Ind Orchd
—Ludger emp Torrington Co h 1124 Berkshire av Ind Orchd
—Marie M wid Jeremiah J h 342 Main Ind Orchd

ARROW COMPANY THE
automobiles and trucks 11-25 Park—See p 16
Arsenault Henry mach res 219 N Main
Arslam Arthur M barber 8 Eastern av h 37 Colchester
—Malke confectionery and cigars 26 Eastern av h 106 Colton
Arslanian Vahan M h 82 Walnut

ART IMPORTERS SHOP
Mrs Anna S Hyder prop importers Persian Chinese and Oriental rugs and linens 3 Stearns sq—See p 161
—Museum (City Library) State c Chestnut
—Photo Co commercial photographers 333 Main
Arterton Alfred E mason h 23 Page blvd
—Alfred W draftsman res 23 Page blvd
—Fred H clk 464 Main res 95 Pine
—Harry pres Frederick A Weake Inc (505) 293 Bridge h 95 Pine
Arthur Ella E cashier 357 Main res 78 Adams
—Frank W (American Dishwasher Mfg Co) (401) 168 Bridge h at Longmeadow
—Laura h 55 Hayden
—Malcolm N emp (435) 31 Elm h at W Spfd
—Susan C wid Henry L h 78 Adams
Artiano Aniello waiter h 106 Bond
Artioli Antichamio emp FRCo res 63 Strong av
—Augusto grocer 128 Eastern av h 126 do
—Augusto mason h 154 Colton
—Louis with A Artioli 126 Eastern av res do
—Quarino clk 128 Eastern av res 126 do
Arvanitis George emp Handy Lunch res 57 Bloomfield
—Konstante (The Handy Lunch) 113 State h 57 Bloomfield
Asarian Dakes h (2) 54 Patton
—Isbed emp CVMfgCo res 12 Clermont Ind Orchd
Asarisi Ignazio plasterer h 1045 Main
Asbestos Shingle Slate and Sheathing Co Henry E Noel dist mgr roofing material (10) 25 Harrison av
Asbury First M E Church 140 Florence c Hancock
Ascha Robert emp 433 Main h at Northampton
Aschattino Joseph confectionery 117 Eastern av h do
Ascher Amalie wid Morris h 33 Warner
—Hannah wid Sydney res 30 Leete
—Joseph coal dlr h 1373 North
—Nathan emp Tait Coal Co h 1584 North
—Raymond emp Wm Carter Co res 30 Leete
—Robert mens furnishings 684 Main h 30 Leete
Aseltine Merritt L mgr (517) 310 Main h at W Spfd
Ash Francis engraver res 65 Spring
—Gregory h 96 Cleveland
—James chauffeur res 18 Massasoit
—Matthew emp FRCo res 409 Armory
—Michael policeman h 64 10th
—Nora wid James h 18 Massasoit
—Thomas J letter carrier res 18 Massasoit
Ashalan Mary emp Wm Carter Co res 63 Villa Parkway
Ashcroft Charles H barber 403 Chestnut h 119 Congress
—Florence wid William res 69 Andrew
Ashe Gregoire auto mech res 56 Narragansett
—Gregory emp FRCo res 30 Van Horn pl
—James T agt National Life Ins Co (809) 387 Main h at C Falls
—Joseph res 548 Main
—Matthew D emp USA h 95 Central
—Nora Q res 2 Glen rd
Asher Agnes Mrs emp 345 Main res 34 Allen av
—Albert F h 38 Grosvenor
—Arnold A clk 37 Stockbridge res 38 Grosvenor
—Frank A com trav res 29 Arch
—Harry H tailor 797 Belmont av h 284 Oakland
—Henry dept mgr 211 Worthington h Parker c Wilbraham rd Sixteen Acres
—Raymond H hoseman h 34 Allen av
Ashey Leon A time clk B&B res 599 Worthington
—Matilda wid Andrew h 599 Worthington
—William D h 363 N Main
Ashland Frank com trav res 115 Genesee
—Lila L emp Tiffany Clothing Co res 109 Carew
—Sarah M wid Jerry h 109 Carew
Ashley Anna A private sec 326 Main res 74 Linden
—Bertha H bkkpr H & J Brewer Co res 85 Pearl
—Cynthia wid Frank E h 106 Quincy
—George A chair caner 84 Cambridge res do
—Harold L clk res 74 Linden
—Hendrie P h 169 Spring
—Horace G emp USA h 51 Cherry
—Irma R bkkpr 355 Chestnut res 74 Linden

CHILDS, Incorporated
273-279 HIGH STREET, - HOLYOKE
Exclusive Footwear
Correctly Fitted

Court Square Store
POOLE STORES
INFANTS' AND CHILDREN'S APPAREL
Bridge Street Store

—John H treas Albert Steiger Co 345 Main and (Ashley & Peterson) (401) 387 Main h 119 Mulberry
—Mae nurse 37 Buckingham res do
—Maurice h 273 N Main
—Nathan fruit peddler h 74 Linden
—Noah capt Engine Co No 9 h 284 Orange
—Reuben res 74 Linden
—Robert hoseman h 284 Orange
—Rose clk 134 Cass res 74 Linden

ASHLEY STREET GARAGE
Frank T Forhan prop automobile repairing and starting lighting and ignition repairing 58 Ashley

ASHLEY & PETERSON
(John H Ashley and Guy M Peterson) real estate (401-402) 387 Main

Ashton Charles A h Wilbraham rd bey Parker
—Dorothy res 12 Kendall
—Elizabeth wid John h 12 Kendall
—Florence E Mrs clk City Assessors office h (5) 37 White
—George A mgr r 19 Cortland h 19 do
—Harold D h 89 Lyndale
—Harold D Mrs teacher music 89 Lyndale res do
—Jean M student res 26 Hunter pl
—Jean M Mrs tchr h 26 Hunter pl
—Percy N emp WE&MfgCo res 83 Walnut
—Thomas shipping clk MDFCo h 75 Shamrock
—Thomas foreman MDFCo res 27 Winchester
Ashwell Charlotte M bkkpr 42 Hampden res 85 White
—Fred T electrotyper h 85 White
—Grace H Mrs steno (272) 360 Worthington h at W Spfd
—Jane E wid James E res 228 Allen
—William H tool grinder h 282 Walnut
Asinof Moe treas Tiffany Clothing Manufacturing Co Inc 10 Broadway res 9 Bellevue av
Askerberg Eric mach h 222 Quincy
Askin Benjamin h 559 Liberty
Askinass Abraham grocer 406 N Main h r 13 Massasoit pl
—Fannie bookbinder res 47 Hebron
—Isaac grocer 107 Congress h do
—Max h 661 North
—Samuel h 84 Sylvan
—Samuel shipping clk 27 Hampden res 107 Congress
—William emp WE&MfgCo h 22 Massasoit pl
Askins Benjamin W emp 153 Chestnut h 45 Oak
Aslan Bros (Harry and John Aslan) shoe makers and repairers 21 New Dwight
—Harry (Aslan Bros) 21 New Dwight res 27 Bliss
—John (Aslan Bros) 21 New Dwight res 27 Bliss
Aspall Christopher J policeman res 155 Oakland
Aspinall John tchr Howard St School h at Westfield
Aspland August emp Nat Equip Co res 55 Phoenix
—Edward C chef h 29 Colton
Aspria Agostino res 214 William
—Domenico res 214 William
—Saverio h 214 William
Asquith Ernest emp Rolls-Royce of Am Inc h 158 Monrovia
Assarian Nishan emp VNMToolCo res 304 Page blvd
—Vahan emp 175 State h 304 Page blvd

Asselin Alphonse emp USA h 18 South Ind Orchd
—Edmond carp h 57 Fairview
—Gideon carp h 146 Groveland
Assenoff Moses h 9 Bellevue av
Assif Michael mech h (11) 74 Ferry
Assing Ida res 51 Sylvan
—Marie wid August res 51 Sylvan
Associate Architectural and Engineering Co (203) 145 State
—Headquarters GAR 44 State
Associated Industrial Service Arthur F Pierce mgr collecting agency (202) 25 Harrison av
Astaldi Carlo emp 151 Bridge res 17 Palmer av
Astroff Oser tailor 870 North h 880 do
Astrom Robert emp NatEquipCo res 378 N Main
Aszycki Konstanty cook res 251 Sharon
Atair George mach res 669 Main
Atanian George res 29 Arch
—Nazar emp CVMfgCo h 23 Healy av Ind Orchd
—Sam emp CVMfgCo h 25 Healy av Ind Orchd
Atchinson Almon S letter carrier Highland Station PO h 19 Norfolk
—A S Mrs dressmkr 19 Norfolk h do
—Catherine E wid Adelbert H h 43 James
—Earl S chauffeur h 40 Murray Hill av
—Fred G clk res 19 Norfolk
—Hazel emp MBCo res 43 James
—Rosa L clk 279 Main res 43 James
—Walter B elect h 172 Oak Ind Orchd
Atchison Helen L clk T-PACo res 81 Massachusetts av
—Leila Mrs nurse 81 Massachusetts av res do
Athas Peter emp Hotel Kimball res 15 Congress
Athens Confectionery (James B Baroutsas) confectionery 9 Oak
—Paul D h (7) 691 State
Atherton B Elizabeth rem to Brattleboro Vt
—Clesson B hoseman h 6 Portland
—Clifford H mining engineer res 148 Chestnut
—Francis M carp res 39 Dunmoreland
—Frank H clk B&M freight depot h 19 Arch
—Frank H Jr emp 144 Main res 19 Arch
—Harry H pres and treas The Maypole Co Inc 367 Worthington h 328 Union
—Herbert P stamp dealer (610) 318 Main h at Holyoke
—Horace E emp AmBMCorp res 318 N Main
—John A chauffeur res 12 Margaret
—Margaret clk 194 Main h at Chicopee
—Mildred steno G & C Merriam Co res 19 Arch
—Sherman H emp HMfgCo h 88 Thompson
—Winifred cashier 392 Main res 19 Arch

ATHEY METAL WEATHER STRIPS
Fox & Cushing agents (613) 293 Bridge —See foot lines

Atkins Almon W painter h 222 Allen
—Beatrice L clk Mass Mut Life Ins Co res 35 Ashley
—Benjamin F res 117 Massachusetts av
—Charles P printer SP&BCo res 99 Elliot
—Clarence J emp WE&MfgCo h 35 Ashley
—Dexter A prosecuting officer (339) 31 Elm h at Longmeadow
—Dorothy I bkkpr Third Nat Bank res 35 Ashley

BONDS WILLIAM C. SIMONS, Incorporated
ESTABLISHED 1886
Springfield - - Massachusetts

OPPENHEIMER AND FIELD SP. FIRE & MARINE
289 MAIN STREET Walnut 2830 LOCAL AGENTS

—Edna steno (718) 29 Worthington res 64 Bay
—Ernest G bkkpr h 73 Bowles
—Everett H salesman 62 Hampden h (2) 198 Central
—Frances P wid Percy h 179 Thompson
—George Mrs clk 345 Main res 99 Hall
—George M mach h 7 Byers
—James emp MP&W h 97½ High
—James emp 357 Main res 97½ High
—M Irene teacher music 222 Allen res do
—Miriam res 35 Ashley
—William A watchman h 15 Saratoga
Atkinson Chester P drop forger h 409 Bay
—Earl R res 48 Allen
—Edward A dyemkr h 42 Granville
—Edward A Mrs clk 279 Main res 42 Granville
—Everett W emp HMfgCo res 21 Westford circle
—Frank J clk PO h at Chicopee Falls
—Frank M bkkpr MBCo h 290 Oakland
—George W supt G&BMfgCo h 121 Wilbraham rd
—James H cabinetmkr h 67 Alden
—James H Jr rem to Holyoke
—John M emp 186 State h at W Spfd
—Martha Mrs steno res 21 Westford circle
—Melvin R clk 500 Main res 67 Alden
—Paul E clk SGLCo res 67 Alden
—Ralph C student res 42 Granville
—Robert F plumber res 67 Alden
—Roland B time clk WE&MfgCo res 409 Bay
—Rowland emp F T Ley & Co res 74 Bethune
—Thomas H emp Smith & Wesson h 197 Commonwealth av
—Thomas J h 48 Allen
—Thomas L bkkpr Union Trust Co res 48 Allen
—Walter C confectionery and fruit 933 Belmont av res 67 Alden
—Walter E clk h 426 Union
—William emp USA res barracks Armory sq
—William treas Olmstead Quaboag Corset Co 48 Hampden h 44 Fairfield
—W Lanford auto mech res 285 Central
Atlanta Boat Club House William n Railroad
Atlantic Fruit Co Otto W Newhouse mgr importers (218) 360 Worthington
—Meat Market James Parakilas prop meats and vegetables 272 Eastern av
—Radio Co Inc A S McLean mgr radio equipments 115 Bridge
—Refining Co E K Porte mgr petroleum products 755 Page blvd filling station Dwight c Taylor 828 Main and State c St James av

ATLAS ATHLETIC EQUIPMENT CO

A J Merrill prop athletic equipment for baseball football track tennis basket ball golf camp outfits and winter equipment (4-5-6) Riga bdg 91 Dwight—See p 163
—Butter Co Daniel A Neylon mgr teas and coffee 522 Main
—Market Stephan Panopoulous prop 183 Main
—Realty Co Harry A Gold prop real estate (7) 109 Worthington
—Shoe Co Walter M Sharpe mgr wholesale shoe dealers (407) 168 Bridge

ATLAS TRUCKS

M C Barrett distributors 600 State—See p 14

ATLAS TRUST CO

Joseph E Hayes treas 455 Main branches 145 Main and 144 Main Ind Orchd—See p 41

ATMUS EMIL B

distributor and mfrs agt for Robert Bosch Magneto Zenith carburetors Columbia batteries bearings etc 143 Chestnut h 36 Rockland—See p 23
Atscock Clinton P salesman 246 Chestnut h 14 Priscilla
Attardi Albert emp 311 Main h at Thompsonville ct
Attarian Harry h 115 College
Attleton Charles L expressman and confectionery 50 Boston rd h do
—Edward L emp Smith & Wesson h 50 Boston rd
Attridge Charles B clk Rolls-Royce of Am Inc res 14 Stebbins
Atty Norman B osteopath (508) 31 Elm h at Longmeadow
Atwater Alice M clk 500 Main res 195 Carew
—Charles B office (1013) 387 Main res Hotel Kimball
—Clara W Mrs h 227 Wilbraham rd

ATWATER E C & CO

(Edward C Atwater and William F McAhy) tinsmiths cornices skylights etc 23 Bond—See p 67
—Edna C kindergarten res 195 Carew
—Edward C (E C Atwater & Co) 23 Bond h 195 Carew
Julia M res 195 Carew
—Louise M res 195 Carew
—Mary M h 82 Maple
—Real Estate Trust George C Gardner trustee (608) 33 Lyman
Atwood A Carroll clk h 60 Hollywood
—Alfred S h 628 Union
—Arthur rem to Northfield
—Edith Mrs steno res 83 Villa Parkway
—Ernest I salesman 227 Chestnut h 30 Harvard

ATWOOD FELIX B

treas and mgr Springfield Facing Co (516) 317 Main h 27 Dorchester—See p 118
—Harry M foreman MBCo h 157 Kensington av
—Henry C rem to Manchester N H
—Katherine V seamstress res 87 Villa Parkway
—Lilly A res 3 Harvard
—M D Mrs res (117) 786 State
—Olivia S wid Edwin H h 675 Sumner av
—Orren V salesman h 83 Villa Parkway
—Robert L glazier res 87 Villa Parkway
—Roy F salesman (311-313) 387 Main h at Longmeadow
—Sydney F teller Third Nat Bank h at Feeding Hills
—William H printer res 14 7th
Aubichon Joseph lab h 174 Worcester Ind Orchd —see Beshaw
Aubrey George L toolmkr h 158 Walnut
—Louis T toolmkr h 627 State
—Napoleon polisher h 205 College
Auburndale Baptist Chapel 710 White
Auchter Frank lawyer (347) 31 Elm h at W Spfd
Auclair Blanche C clk MDFCo h at Chicopee
—Existe carp h 11 Lyons Ind Orchd
Audain Peter lab res 175 (B) William
Audette Adrienne clk HCCo res 57 Oak Ind Orch
—Arthur h 159 Main Ind Orchd
—Ephraim insp WE&MfgCo h 1108 Carew
—Grace clk HCCo res 57 Oak Ind Orchd

Save Coal with Athey Metal Weather Strips FOX & CUSHING 293 Bridge St. SPRINGFIELD, MASS.

CHARLES HALL, Inc. Gas and Electric Fixture Contractors—Write for Estimates

Audette
—Henri V emp HCCo res 57 Oak Ind Orchd
—Joseph G mech h 44 Calhoun
—Mary wid Henry h 57 Oak Ind Orchd
Audi Agostino ice dlr h 21 Broad
AUDIT CO OF MASS THE
(Robert J Cohen C P A) (301-302) 377 Main—See p 5
Audren George R painter and paper hanger 418 Liberty h do
AUERBACH HARRY A
upholsterer draper and decorator 8-10 Stearns sq h 26 Commonwealth av—See p 101
Auger Louis H mech h 327 Bay
—Mildred G teacher res 327 Bay
Augur Harry M paying teller 425 Main h at Longmeadow
—H Raymond sales mgr 64 Howard h at Longmeadow
Augustine Caesar emp HBrassCo h 53 Charles
Augustiniak Adam lab h 117 Congress
Augusto Maurice chauffeur h 43 Wait
Augustowski Jacob lab h r 288 Ferry
Augustyniak Peter rem to W Spfd
—Wawrzyniec rem to W Spfd
Auld Andrew bkkpr (616) 387 Main h 198 Westford av
—John h (15) 820 State
Aumais Albert weaver h 55 Holyoke
Aumer Joseph emp USA h 292 Walnut
Aunchman Lyndhurst mgr 163 Main Ind Orchd h 156 do
Aurelio Luzzi emp city h 243 Sharon
Aussant Napoleon emp FRCo h 11 Hebron
Austin Annie wid Byron res 27 Phoenix
—Charles truckman h 254 Liberty
—Delia accountant 227 Worthington res inq do
—Ella Mrs res 63 Mulberry
—Ethel J Mrs bkkpr 144 State res 79 Princeton
—Florence M bkkpr HMfgCo res 42 Sycamore
—Frank emp B&A res 180 Fort Pleasant av
—Frank R emp NPCo res 79 Princeton
—Frank W custodian of vault Third Nat Bank h at W Spfd
—Franklin B messenger (4) 300 Main h 16 Albemarle
—Fred T salesman 346 Main res 87 Garfield
—George A real estate loans and fire insurance (305) 168 Bridge h 39 Lenox
—George D emp Smith & Wesson h 16 Cliftwood
—George D Mrs dressmaker 16 Cliftwood h do
—Gertrude D Mrs res 935 Liberty
—Harold O salesman AmBMCorp res 114 Walnut
—Harry automobile repairing r 1121 North h 874 do
—Horace D h 32 Clifford
—Jessie R res 87 Garfield
—John res 90 Westminster
—John F elect h 209 Walnut
—John R agency mgr 145 State res Hotel Victoria
—Leota h 184 Carew
—Leroy W dispatcher B&A freight depot h 159 Sumner av
—Mabel L nurse 33 Acushnet av h do
—Madeline clk 529 Main res 191 Northampton av
—Marian clk 340 Main res 114 Walnut
—Marjorie emp Library Bureau Co res The Oakes
—Mary Agnes nurse Mercy Hospital res 191 Northampton av
—Matilda h 622 North
—Maude A clk 500 Main res 30 Howard
—Maurice emp FRCo h 117 Cass
—Michael F res 85 Elliot
—Michael P mason h 20 Huntington
—Miriam B student res 16 Albemarle
—Oliver res 81 Bliss
—Raynard rem to Longmeadow
—Reuben G (F S Walker & Co) (203) 317 Main h 41 Horace

Austin
—Sarah Mrs res 99 Ashley
—Sarah A wid Daniel D h 114 Walnut
—Timothy T emp USA h 100 Revere
—W Harry h 57 Warner
—William J emp Hotel Kimball res 114 Walnut
—Winifred milliner and dressmaker 100 N Main h do
—see Osteguy
Auth Charles C clk h 41 Crystal av
Autino Francesco lab h 230 Quincy
Auto Club of Springfield Hotel Kimball 140 Chestnut
AUTO FEED STATION
(S J Cordner Co Inc) oils gasoline etc 22 Taylor 425 St James av 162 N Main and 33 Railroad—See top lines
AUTO METAL BODY CORP
auto body builders 521 Worthington
—Pointer Co Inc paper specialties 396 Bridge
—Registration Service 95 Dwight
AUTOCAR
The Autocar Sales and Service Co (Factory Branch) 453-457 Worthington—See p 10
AUTOCAR SALES AND SERVICE CO THE
Charles P Runyon sales mgr automobile dealers and repairers 453-457 Worthington —See p 10
AUTOMATIC REFRIGERATING CO
refrigerating machinery 618 Capitol av Hartford Conn
Automobile Board of Trade (3) 91 Dwight
AUTOMOBILE INSURANCE CO OF HARTFORD
Harry A Sawyer mgr 5th floor 289 Main—See p 94
—Legal Association Edward Ellingwood mgr (813) 387 Main
AUTOMOBILE MUTUAL FIRE INSURANCE CO
W Harold Howatt dist mgr 100 Federal—See p 94
AUTOMOBILE MUTUAL LIABILITY INSURANCE CO
W Harold Howatt dist mgr 100 Federal—See p 94
AUTOMOBILE SALES CO INC
automobile dealers and repairers and Ford and Lincoln agents 101 Liberty—See p 16
AUTOMOBILE STORAGE BATTERY CO
(John and Peter Angeline Serafino Valletta Giocondo DeLuca) Titan storage batteries repairing recharging and garage r 53 Church
Auzi Domenico rem to Italy
Avenius Carl H emp 282 Worthington res 23 Pearl st pl
—Mildred J Mrs clk City Hall h 23 Pearl st pl
Averell Frank A insp USA h 43 Claremont
—Marion emp W&DVCo res 344 King
—Olin N painter h 24 Wilcox
Averill Hazel M steno (417) 356 Main h 30 Cumberland
—Kenneth insp G&BMfgCo res 122 Chestnut
—Lizzie O housekpr 759 Chestnut
Avery Brothers (Noah and Napoleon Avery) machinists 29 E Court
—Claire tchr res 71 Roseland

Springfield Ice Co. 47 DWIGHT ST. 195 ALDEN ST "CERTIFIED" Natural Ice PROMPT, EFFICIENT SERVICE Tel. River 4184

S. J. CORDNER CO., Inc. Oils, Gasoline and Grease 22 TAYLOR ST. 425 ST. JAMES AVE.

—Della wid John h 10 Rutledge av
—Edward S emp USA h 17 Cherry
—Elsie D res 45 Larkspur
—Etta Mrs h 45 Larkspur
—Eugene F toolmkr res 71 Roseland
—Eunice H lecturer res 83 St James av
—Flora J Mrs h 48 Temple
—Frederick L emp HMfgCo h 408 Walnut
—George B automobile repairer r 10 New Dwight res 75 Dwight
—George W condr St Ry res 101 Oak
—Gordon R h 27 Central
—Harriet L Mrs h 141 Walnut
—Harry R patrolman h (7) 198 Marion
—Iris E res 71 Roseland
—Irving res 3 Birnie av
—James H baker h 66½ Byers
—John painter res 531 State
—John E res 17 Cherry
—Julia L res 83 St James av
—Karl F mech res 693 Belmont av
—Katherine E res 17 Cherry
—Marion L clk Registry of Deeds res 101 Oak
—Mildred res 421 Bay
—Mildred E clk Union Trust Co res 45 Larkspur
—Napoleon (Avery Bros) 29 E Court h 71 Rosalind av
—Noah (Avery Bros) 29 E Court h at Warren
—Paul L insp 527 Main res inq do
—Perley W clk P O h 102 Cedar
—Richard H carp h 65 Sycamore
—Robert C emp HMfgCo h 189 Hancock
—Robert N emp USA h 101 Oak
—Rose emp Wm Carter Co h (2) 7 Loring
—Ruth clk Forbes & Wallace res 10 Rutledge av
—Theodore L h 83 St James av
Avey Joseph res 129 Westford av
Avezzie Thomas A rem to Ludlow
Avis Bertram h 162 Fort Pleasant av
—Chester T h 162 Fort Pleasant av
—William V asst station opr 73 State h 336 Central

AVON HOTEL
Mrs Gracia Hayes prop 258-260 Worthington—See p 90

Awad Joseph rem to Framingham
Axas George h 10 10th
Axsotis Pendelious lab h 216 Tyler
Axtell Charles S (C S Axtell & Co) (610-614) Myrick bdg 29 Worthington h 27 Wellesley

AXTELL C S & CO
(Charles S Axtell and Carl P Reilly) plate printing die stamping and engraving (610-614) Myrick bdg. 29 Worthington—See p 148

—De Witt salesman 721 State res 122 Chestnut
—Howard C h (2) 69 Alexander
Axtelle Allie G prin Brightwood School h at W Spfd
Ayer Alton E res 211 Main
—Erbert W (A & B Electric Co) 151 State h 103 Rochelle
—Mary nursing asst to district health officer (4) 105 Bridge h at Northampton
Ayers Evelyn N Mrs res 71 Howard
—Hattie Mrs housekpr 78 Lyndale
—Henry F shipping clk h 37 Old Bay rd Ind Orchd
—Jerome B emp USA h 92 Pendleton av
—May F nurse 108 Calhoun res do
—Sarah spinner res 55 Carew
—Uzziel S toolmkr h 42 Marsden
—Vina nurse Spfd Hospital res do
Ayles Harvey emp WE&MfgCo h Watling
—Ruth res 160 Worcester Ind Orchd
Aylsworth Elsie D Mrs clk Y M C A College res 79 Massachusetts av
—George H student res 79 Massachusetts av
Aylward James h 24 Webster

Ayres Harry A emp Baker Extract Co h 121 Monroe
Ayrn Frederick H rem to Salem
Azadian Henry E com trav res 517 State
Azar Zachari lab h 16 Auburn

A & B ELECTRIC CO
(Erbert W Ayer and Warren H Brown) electrical contractors 151 State—See p 72

BAAB ANNA M tchr res 226 Fort Pleasant av
—August mach h 226 Fort Pleasant av
—Otto piano dealer (419) 21 Besse pl h 110 Westford av
Baacke Adelaide M h 14 Medford
Babacas Theologou res 82 Woodside ter
Babb Charles W stock clk 463 Worthington h at W Spfd
—Christopher H supt H L Handy Chair & Table Co h 45 Mapledell
—Frank mach h 59 Pease
—Ina D tchr res 336 Dickinson
—Merle J mach h 91 Marlborough
Babbin Walter F emp MEnvCo res 54 Portland
Babbitt Henry A salesman 392 Main res 62 Freeman ter
—Nellie wid Henry F h 141 Florence
—Raymond F emp 345 Main res 141 Florence
Babcock Arthur E emp AmRyExCo res 81 Pynchon
—Edwin H watchman Oaks Hotel h 146 Cedar
—Florence E tchr res 79 James
—Frank W janitor 73 State h at W Spfd
—Mary E wid George res 471 Chestnut
—Myrtle V steno 5 Elm res 79 James
—Ronald P salesman (822) 387 Main res 96 Elliot
—William W mgr 430 Chestnut h 79 James
—William W Mrs dressmaker 79 James h do
Babin Anna J clk HMfgCo res 28 Oak
—Arthur H res inq 28 Oak
—Celina wid Amos h 28 Oak
—Ernest emp Kimball Hotel res 28 Oak
—Regina boxmkr res 28 Oak
—Wilfred A emp Hotel Kimball res 28 Oak
Babine Josephine rem to Chicopee Falls
Babineau Edward chauffeur h 24 Central
—Edward carp h 83 Greenwood
—Moses chauffeur h 604 N Main
—Peter chauffeur h 26 Niagara
—Violet M clk 349 Main res 24 Central
Babson Roger D v pres and gen mgr Bausch Machine Tool Co 156 Wason av h at E Longmeadow
Babzarini Mario res 84 Bliss
Baccas Peter confectionery 823 Belmont av h 21 Longfellow ter
—Theodore far h 357 Dwight rd
Bacchiocchi Pasquale mason tender h 742 Worthington
Bach Alwyne teacher music (530) 196 Worthington res do
Bachand Albina Mrs milliner 655 Main h 18 Applewood pl
—Delmery T clk 429 White h 42 Applewood pl
—Hector H clk AmBMCorp res 18 Applewood pl
—Henry mgr 370 Main h 137 N Main
—Victor H salesman 361 Main h 18 Applewood pl
—Wilfred E mach h 72 Abbe av
Bachelder Martha emp 411 Main res Y M C A
Bacheller Elizabeth D wid Benjamin h 47 Bristol
Bachmann Gertrude res 69 Palmer av
Backman Clifford rem to Philadelphia
—David toolmkr res 142 Oak Grove av

BACHRACH LOUIS FABIAN INC
Gertrude C Sweeney mgr photographers (402) 307 Main

Backstrom Adolph drop forger h 26 Redlands

CHILDS, Incorporated
273-279 HIGH STREET, - HOLYOKE
SHOES and HOSIERY
of Quality and Fashion

Court Square Store
POOLE STORES
BOYS' CLOTHING AND SHOES
Bridge Street Store

Backstrom
—Charles G h (2) 523 N Main
—Signa res 26 Redlands
Backus Blanche A steno (407) 356 Main h at N Wilbraham
—Robert J buyer 399 Main res 3 Niagara
Bacon Alice M res 162 Pineywood av
—Beatrice res 32 Bond
—Bottling Works Bernard S Stahl prop soda water mfrs 23 Cass
—Bridget C wid John W h 105 Franklin
—Carrie E bkkpr (711) 500 Main h (17) 535½ Main
—Charles W mach opr h 26 Palm
—Clarence N treas Bacon-Taplin Co 59 Hillman h 17 Washington rd
—Doris Mrs clk 576 Main res 22 Howard pl
—Edward F res 3 Pearl st pl
—Ella B clk (718) 29 Worthington res 33 Salem
—Ernest L emp Dale Bros Laundry h 33 Bay
—Frank D janitor h 40 Acorn
—Frank W janitor 195 State h 95 Walnut
—George A lawyer (231) 31 Elm h at Longmeadow
—George R painter h 22 Howard pl
—Georgia Mrs dentist asst (804) 318 Main h 454 Union
—Glen G h 32 Bond
—Harold plumber res 32 Bond
—Harold E clk res (5) 59 High
—Harold I emp 309 Main res 73 Main
—Harriet B H Mrs h (13) 40 High
—John F policeman res 105 Franklin
—Mary G registrar nurses and graduate nurse (312) 137½ State res do

BACON-TAPLIN CO
agricultural implements machinery etc 59 Hillman—See p 111

—Theodore S physician 69 Maple h do
Bader Mohamed salesman res 29 Auburn
Badger Earl L res 241 Birnie av
—Leon res (36) 786 State
—Leonard emp CVMfgCo h 222 Center Ind Orchd
—Ruth R clk B&A freight office res 32 Byers
—Sarah L wid Edward Y res inq 42 McKnight
—Walter L h 33 Granville
Badiali Biagio artificial stone 11 Roy res 244 Liberty
—Francesco lab h 396 Armory
Badronas George lab h r 248 Sharon
Baer Alfred D chauffeur h 104 Cedar
—Alma L asst bkkpr 247 Main h 264 Sumner av
—Arnold G pres Baer Bros 491 Main h 25 Spring
—Bros cigars tobacco and news room 491 Main
—Edmund C treas Baer Bros 491 Main h 44 Huntington
—Edward res 751 Belmont av
—Elsie B bkkpr 55 Pomona res 24 Burlington
—Gottlieb h 264 Sumner av
—Herbert emp city res 104 N Main
—Rudolph J foreman 459 Worthington h 24 Burlington
—Theresa E teacher music 264 Summer av res do
Baevsky Edward upholster h 80 Linden
Bafumi Salvatore h 233 Quincy
Bagansky Joseph barber 765 North h 96 Bond
Bagdon Charles mech h 78 Bond
Bagelli Evaristo emp B&B h 58 Morris
Bagg Annie M h 46 Locust
—Christine N clk 500 Main h at W Spfd
—Donald B reporter Spfd Republican h 12 Grove
—Elizabeth Mrs h 93 Pine
—Ernest Newton art and music editor Springfield Union and journalist 292 Main h at W Spfd
—Harold J salesman 424 Main res 14 Forest
—Henry J h 14 Forest
—Mildred E steno (504) 21 Besse pl res 93 Pine
—Raymond H Mrs tel opr 283 Main h at W Spfd
—Raymond J res 14 Forest

Bagg
—Raymond N emp 33 Dwight res 46 Locust
—William emp MDFCo, h 38 Ralph
—Winthrop S dept mgr 500 Main h at W Spfd
Bagge Axel drop forger h 46 Alfred
—Mary E Mrs h 37 Thomas
Baggs Amasa M cattle dlr h 33 Wellesley
—Emma wid William A h 6 Kenwood Park
—John R res 33 Wellesley
—Theodore C watchman 500 Main h 146½ State
Baginski Frank emp B&A h 23 Essex
Baglane John A cond St Ry h 62 Larkspur
—see Beglane
Bagley Apron Coat & Towel Co John J Bagley prop 21 Clinton
—Frank E condr B&M h 21 Niagara
—John h 439 Franklin
—John J v pres New England Tool & Machine Co Inc 51 Taylor and prop Bagley Apron Coat & Towel Supply Co 21 Clinton h 746 St James av
—Mary A h 69 Norwood
—Nora h 45 Auburn
—Timothy J prop Victor Pool & Bowling Rooms 37 Lyman h at Chicopee Falls
—William C engineer F T Ley & Co res 63 McKnight
—see Begley
Bagnall Frederick emp 16 Lyman h 47 Beech
—George James supt Rolls-Royce of America Inc h 38 Lafayette
Baidack Elias h 108 Bancroft
—Katie res 108 Bancroft
—Minnie emp AmBMCorp res 108 Bancroft
Baier Sophia M h 248 Eastern av
Bail Lionel painter res 274 Pearl
Bailey A C emp Hotel Kimball res 221 Boylston
—Albert emp AmBMCorp h 499 N Main
—Albert B engineer h 57 Alden
—Annie L h 266 Pearl
—Annie W dressmaker 986 State res do
—Byron C lab h 26 Cass
—Charles bkkpr res 28 Alden
—Charles A res 28 Alden
—Charles E chauffeur res 304 Page blvd
—Charles E Jr salesman (319) 33 Lyman res 36 Oak Grove av
—Charles H treas B-M-W Body Co 36 Cypress ct h 28 Myrtle
—Charles J blksmith h 61 Suffolk
—Charlotte A wid Harrison h 986 State
—Chester I foreman 211 Dwight res 61 Suffolk
—Chester Julius prop C L Bailey & Son 211 Dwight h 410 Bridge
—Christina wid Henry res 66 Morris
—Christopher A res 258 Hancock
—Clara res 213 N Main
—C L & Son (Chester Julius Bailey) blacksmiths and wagon makers 209-213 Dwight
—Daniel D fireman h 458 Dickinson
—Edward mach h 538 Plainfield
—Eleanor M tchr res 9 Oakland
—Elizabeth wid Arthur h 304 Page blvd
—Ellsworth S com trav res (7) 52 High
—Emma Mrs h 75 Eastern av
—Etta B clk St John's Parish Home res 24 Bliss
—Florence E clk 384 Main res 66 Morris
—Frances J Mrs teacher music 3 High st pl h do
—Frances P teacher music 3 High st pl res do
—Frank mach h 213 N Main
—Frank W pressman F K Williams Co h 40 Montmorenci
—Fred P (Fidelity Bond & Realty Trust) 96 Kensington av h do
—Frederick A railway mail clk h 84 Buckingham
—George L emp KMCo h 66 Morris
—George W emp B&M h 233 Fulton
—Harold E emp 168 Bridge h 23 Reed
—Harry F prop Community Garage 400 White h 13 Longfellow ter
—Helen C tchr res 134 Forest Park av
—Henry emp KMCo h 66 Morris

WILLIAM C. SIMONS, Inc.
Investment Securities
Correspondents, MESSRS. LEE, HIGGINSON & CO., Boston
Direct Wires
Statistical Service

AND
OPPENHEIMER FIELD INSURANCE
289 MAIN STREET Walnut 2830 Fire—Accident—Auto

—Henry L editor Spfd Republican h at Longmeadow
—Ida F Mrs h 26 Besse pl
—Irving B fireman h 136 Parker Ind Orchd
—Irwin B h 365 Central
—Jennie nurse 375 State res do
—Jesse H h 147 Sumner av
—John C mach h 67½ Tyler
—John R emp St Ry h 9 Oakland
—Joseph emp Rolls-Royce of America Inc h 79 Kenyon
—Joseph A gardener h r 29 Ashmun
—Julia wid George h 24 Bliss
—Lelia S tchr res 134 Forest Park av
—Letha Mrs laundress h 96 Sharon
—Lewis N Mrs res (106) 186 State
—Lillian M dressmaker (5) 31 Maple h do
—Lloyd E mach G&BMfgCo h 148 Oakland
—Louis D res 9 Oakland
—Mary Mrs elevator opr 345 Main h at W Spfd
—Mary C wid Richard H h 65 James
—Mary I Polish worker Int Y W C A (7) 22 Worthington h 136 Parker Ind Orchd
—Maude L Mrs h 14 Howard
—Maybelle L clk 145 State res 72 Temple
—Michael (Bailey & Dowd) 374 Chestnut h 38 Calhoun
—Neita wid Halstead h 82 Hall
—Olive A clk Spfd Union res 14 Howard
—Patrick J mech h 28 Benham
—Percy A clk h (4) 11 Jenks
—Robert N supt Spfd Rendering Co res 38 Merwin
—Roy S h 317 N Main
—Russell A treas Spfd Brick Co (410) 310 Main h 134 Forest Park av
—Ruth J res 134 Forest Park av
—Timothy F mech h 110 Colton
—Walter C h 1391 North
—William waiter res 58 7th
—William emp W H Miner Chocolate Co res 88 Norris
—William emp 495 Main h at E Longmeadow
—William B painter h 483 Dickinson

BAILEY WILLIAM F
blacksmith and mfr auto truck bodies 137 Armory h 92 Roseland
—William M h 74 Union
—& Dowd (Michael Bailey and Thomas E Dowd) plumbing and heating 374 Chestnut
Bailleul Charles W watchman Warren & Whitney Realty Co h Glenwood blvd
Baillieul Jedediah J emp FRCo h 47 Cleveland
Baily Hubert C accountant 372 Main h 87 Buckingham
—Loren reporter Spfd Union res 88 Elliot
—Mary F Mrs h 87 Buckingham
Baines Beatrice W steno res 129 Suffolk
—Francis H clk 326 Main h 129 Suffolk
—Gilbert (Baines & Derby) 201 Pine h 38 Wellington
—Gladys E clk (711) 500 Main res 129 Suffolk
—Martha J wid George res 129 Suffolk
—Sarah J emp Wm Carter Co res 22 Central
—& Derby (Gilbert Baines and Frank Derby) props Gills Garage 201 Pine
Bainne Henry clk Mass Mut Life Ins h 330 Plainfield
Baird Charles L h 368 St James av
—Thomas steamfitter h 356 Belmont av
—Thomas asbestos wkr res 226 Dickinson
—Walter A hoseman h 380 Franklin
Baisden Charles emp city h 42 Congress
Bajek Andrew agt res 66 10th
Bajewicz Fedor emp SGLCo h 145 Ferry
Bajk Arthur res (19) 4 Massasoit
Bajorek Michael emp FCorp h 9 Rapalus Ind Orchd
Bajorny Stefan emp LMfgA h 21 Burke Ind Orchd
Baker A George publisher h 6 Cornell
—Agnes L res 68 Wilbraham av

—Alexander R emp Smith & Wesson h 68 Wilbraham av
—Alice B clk B&M res 213 N Main
—Alonzo A clk 473 State h 162 Bowles
—A Lutka clk (601) 307 Main h at Agawam
—Arnold H steno h 205 Bay
—Arthur emp SGLCo res 562 N Main
—Asa George v pres G & C Merriam Co 10 Broadway h 6 Cornell
—Bert W com trav h 44 Hollywood
—Bridget waitress 228 Main res 47 Birnie av
—Bridget A res 12 Alderman
—Caldwell student res 108 Harvard
—Cecil emp (509) 417 Main h at Mittineague
—Charles E h 153 White
—Charles G foreman USA h 63 Eastern av
—Charles L h 410 Chicopee rd
—Chester A rem to Boston
—Chester W letter carrier res 25 Mill
—Clarence J sales mgr 64 Napier h 474 Liberty
—Clarence L emp B&A h 367½ Chestnut
—Co (Frank H and Irving G Baker) mfrs paper machine aprons (505) 317 Main
—C Sumner buyer 340 Main h 90 Thompson
—Donald M v pres Hampden Paint and Chemical Co (505) 317 Main h at Boston
—Edith D tchr res (A) 304 Union
—Edmund K pres Hampden Paint and Chemical Co (505) 317 Main h 192 Maple
—Edna L res 85 Beaumont
—Elizabeth Mrs h 28 Boylston
—Elizabeth R emp Wm Carter Co res 68 Wilbraham av
—Ella C Mrs nurse 149 Cedar h do
—Ellen H res 90 Thompson
—Erwin H chauffeur h 63 Pembroke av
—Esther bkkpr 262 Liberty res 253 Massasoit

BAKER EXTRACT CO
T Walter Carman pres and mgr extract mfrs Superior pl —See p 118
—Fannie wid Alson res 474 Liberty
—Frank H salesman h 759 Belmont av
—Frank H (Baker Co) (505) 317 Main h at Stafford Springs Conn
—Frank M sec Leonard-Pollock Motor Co 267 Chestnut h at Longmeadow
—Fred A student res 6 Cornell
—Fred L janitor h 52 Main
—George res 221 Worthington
—George student res 108 Harvard
—George h 544 Worthington
—George S foreman Smith & Wesson res 68 Wilbraham av
—George V shipper 21 Railroad h at W Spfd
—Handcraft Shop The (Irving G Baker) novelty mfrs 329 Belmont av
—Harold W res 243 Summer
—Harriet E wid Frederick res 113 High
—Harris W sec G & C Merriam Co 10 Broadway h 108 Harvard
—Harris W Jr student res 108 Harvard
—Harry driver h 46 Roseland
—Harry emp WE&MfgCo res 23 Holyoke
—Hector salesman 445 Main h 216 N Main
—Henry O bkkpr 245 Chestnut res 12 Leyfred ter
—Henry S salesman h 243 Summer
—Henry W h 216 N Main
—I E Conserve Co (Irving E Baker and Walter F Kenyon) mfrs chemicals 220 Sharon
—Ingham C student res 6 Cornell
—Irving E (I E Baker Conserve Co) 220 Sharon h (A) 304 Union
—Irving G (Baker Co) (505) 317 Main and (The Baker Handcraft Shop) 329 Belmont av h 432 Sumner av
—Jacob clk 26 Fort res 141 10th
—James P mgr 1010 State res 50 Northampton av
—James S emp HMfgCo res 63 Eastern av
—Johannah M restaurant 228 Main res 51 Medford

NORTON'S Detective Agency
Licensed and Bonded, Commonwealth of Massachusetts. 17 Years International Experience. A. J. NORTON, General Manager, formerly Asst. Supt. Pinkerton's Nat'l Det. Agency. Mgr. Wm. J. Burns Int. Det. Agency. Telephone Walnut 3598
532 WORTHINGTON BUILDING SPRINGFIELD, MASS.

CHARLES HALL, Inc. 65 Open Stock China and Semi-Porcelain Dinner Sets

—John H painter res 20 Stebbins
—John L salesman (304) 377 Main h 177 Daviston av
—Joseph G chauffeur h 103 Spring
—Julia clk 316 Main res 103 Spring
—Kate Mrs h 90 Westminster
—Katherine E res 12 Alderman
—Kathleen A linotype opr P Pub Co res 50 Northampton av
—Kathleen M steno 326 Main res 63 Eastern av
—Kirby L student res 44 Hollywood
—Laurence E supt Hampden Paint and Chemical Co (505) 317 Main res 192 Maple
—Lawrence h 141 10th
—Leonora H wid Fred res 16 Revere
—Lillian E rem to Hartford Conn
—Louis h 488 Central
—Louis res 601 Main
—Louis H sec Dexter P Lillie Co Front Ind Orchd h 190 Oak do
—Lynda M bkkpr 249 Bridge res 63 Greene
—Marion R steno 22 Taylor res 50 Northampton av
—Max second hand furniture 615-617 Main h 62 Acushnet av
—Max J salesman h (5) 55 High
—May C bkkpr 11 Stearns sq res 42 Ledyard
—Michael asst track supervisor B&M h 43 Stebbins
—Michael P emp B&AR h 1360 North
—Mildred emp 25 Sumner av res r do
—Mona E emp 345 Main h 53 Bond
—Nancy res Tinkham rd
—Nathan C clk 325 Main h 37 Bartlett av
—Nathan R res 183 High
—Nicholas cook 228 Main res 47 Birnie av
—Nicholas J emp HMfgCo h 50 Northampton av
—Nellie res 73 Spring
—Orin N salesman res 67 Tyler
—Orlando M student res 6 Cornell
—Oswald S h 183 High
—Otis A fireman h 42 Ledyard
—Patrick mach h 46 Ardmore
—Qulice res 30 Mattoon
—Ralph C res 24 Wilbraham av
—Rhea K sec and treas Hampden Paint and Chemical Co (505) 317 Main h 47 Mulberry
—Robert res 8 Massasoit
—Robert E salesman h 22 Forest
—Robert L elect res 44 Hollywood
—Roger T com trav E O Smith Co h 12 Alderman
—Rose M bkkpr res 50 Northampton av
—Ruth E cashier 424 Main res Y W C A
—Sarah E res 120 Harvard
—Seth W (Bakers Express Co) 819 State h Cottage
—Thomas W office mgr The Diamond Match Co h 33 Chilson
—William res 488 Central
—William G com trav h 127 Spring
—William H accountant WE&MfgCo h (402) 774 State
—William L emp HC&PCo h 313 Birnie av

BAKER YOUNG & COMPANY successors to Baker Ayling & Young Owen A McIntyre mgr (207-208) Third Nat Bank bdg 387 Main—See p 29
—see Belanger
Baker's Express Co (Seth W Baker) express 819 State
Bakey John lab res 19 E Court
Balance Arthur mach res 20 Mattoon
Balbas Harry mech h 105 Congress
Balboni Achille meat peddler h 12 Middle
—Albert printer res 740 Worthington
—Anthony F show card writer and sign painter 6 Sanford h 30 Forest Park av
—Antonio lab h 768 Worthington
—Bridget wid Thomas h 38 State
—Grace emp FRCo res 38 State

—Leonida h 209 William
—Louis res 38 State
—Louis emp WE&MfgCo res 61 Strong av
—Louise cashier 486 Main h at Agawam
—Sebastian confectionery and fruit 91 Bridge h at W Spfd
Balch Edna wid Byron h 266 Pearl
—Fred J sales mgr (415) 289 Main h 136 Johnson
—George W clk MBCo h 167 Thompson
—Maude L clk Springfield Nat Bank res 266 Pearl
Balcom A Caro tchr Technical High School res 90 Westminster
—Linnie S Mrs bkkpr Kibbe Bros Co res 43 Lafayette
—Louis H clk Spfd National Bank res 43 Lafayette
Baldanchini Carlo baker emp 355 Chestnut h at W Spfd
Baldarelli Andrew rem to W Spfd
—Cesare rem to W Spfd
—Dominick lab res 43 Wait
Baldasari Gaudenzio emp SGLCo h 119 Howard
Baldauf Frederick G diesinker h 536 White
Balderston G Egerton B dentist 486 Main h 3 Kimberly av
—Mabel R clk assessors dept Municipal bdg h (5) 198 Central
Baldrick James R emp FRCo h 154 Myrtle Ind Orchd
Baldwin Alden W supervisor G&BMfgCo h 197 Marion
—Alice M clk 424 Main h at W Spfd
—Aline H res 15 Lenox
—Allen M emp G&BMfgCo h 197 Marion
—Arthur supt 1 Belmont av h 207 Gates av
—Beatrice M Mrs bkkpr and cashier 64 Napier h at Chicopee
—Edith E physician 50 Buckingham res do
—Ernest V h 295 Orange
—Fannie E Mrs h 50 Buckingham
—Fred W rem to Pennsylvania
—George C sec National Equipment Co 662 N Main h (3) 169 Maple
—Harold J clk 279 Main h at Chicopee
—Harry S sec and treas Dunlap-Baldwin Co (630) 293 Bridge and treas Clinton Hotel Co 108 Main h 109 Pineywood av
—Howard M clk 459 State h 50 Buckingham
—H Porter prop Phillips Theatre 499 Sumner av h 15 Lenox
—Jesse E h 94 Pearl
—John F chief clk to supt 236 Main h at N Wilbraham
—Milton E teller Third National Bank h at W Spfd
—Olive A wid Benjamin res 42 Euclid av
—Ralph draftsman 662 N Main h at Mittineague
—Robert A dentist (5) 476 Main h 162 Long Hill
—Robert A Jr student res 162 Long Hill
—Robert J carp h 538 Plainfield
—William D res 30 Kenwood ter
—William V lawyer (Gardner Gardner & Baldwin) (422) 31 Elm h at N Wilbraham
Baldwin's Court Square Waldorf System Incorporated props restaurant 463 Main
—Incorporated office (308) 307 Main
—Phoenix Waldorf System Inc props restaurant 309 Main
Balfe Bridget wid William W h 35 Winthrop
—Cecelia emp 399 Main res 35 Winthrop
—Clarence h 135 Franklin
—George chauffeur res 35 Winthrop
—Loretta res 35 Winthrop
—Mildred res 35 Winthrop
—William H collector h 134 Belmont av
Balfour William hoseman h 4 Niagara
Balgassi Joseph emp city h 147 Summer
Balick Peter rem to Westfield
Balin Max H clk 56 Reed h 264 Wilbraham rd

"CERTIFIED" NATURAL ICE Best for Refrigeration Pure and Wholesome Springfield Ice Co. 47 DWIGHT ST. 195 ALDEN ST.

S. J. CORDNER CO., Inc. **COLUMBIA Igniter Batteries** ALWAYS ON HAND
22 Taylor St. 425 St. James Ave.

Balkam Ralph W veterinary surgeon 214 Belmont av h do
Balkins Peter porter Union Station h 22 Vine
Ball A A & S T real estate (2) 146½ State
—Albert A pres A A & S T Ball (2) 146½ State h 549 Sumner av
—Alfred H asst adv mgr Spfd Republican res 14 E Hooker
—Anna wid Alonzo F res 11 Trafton rd
—Anna Mrs h (6) 274 Pearl
—Arthur E classified adv mgr Spfd Republican (409) 377 Main h 67 Fenwick av
—Bessie A h 188 Union
—Edgar A res 274 Pearl
—Ella res 46 Main
—Eric T rem to Greenport L I
—Eva clk AmRyExCo h 15 Sheldon
—Frank C emp Smith & Wesson h 56 Leyfred ter
—Freelon Q lawyer (Ball & Lavigne) (20) 423 Main h at Monson
—George A insp USA h 45 Daytona
—Georgianna wid William h 967 North
—Gladys E bkkpr 254 Worthington res 256 Tyler
—Harold O clk 381 Main h 9 Taft
—Henry A mach h 256 Tyler
—Herbert Mrs res 51 Sargeant
—Herbert A bkkpr res 51 Sargeant
—Joseph O com trav h 62 Clarendon
—Kate A wid Alfred h 14 E Hooker
—Lester D engineer B&M h (6) 274 Pearl
—Linda R res 427 Bay
—Madeline R editorial writer Spfd Republican res 62 Clarendon
—Marion res 190 William
—Mary J bkkpr (326) Municipal bdg res 188 Union st
—Minnie B tchr res 40 Byers
—Rose S Mrs clk (2) 115 State res 357 St James av
—Samuel T sec and treas A A & S T Ball (2) 146½ State h at Longmeadow
—Walter J emp HMfgCo h 15 Hayden
—Winnie wid Griffin h 190 William
—& Lavigne (Freelon Q Ball and David E Lavigne) lawyers (20-21) 423 Main
Ballan Edward H draftsman h 284 Dwight st ext
Ballantine William G Rev prof Int Y M C A College h 179 Long Hill
Ballard Charles sec Cravath & Parker Inc 107 Bridge h at Longmeadow
—Charles salesman h 19 Rogers Ind Orchd
—Charles S lawyer (Ballard & Weston) (321) 374 Main h at Longmeadow
—Clifton h 9½ Dale
—Cora E emp P Paper Co res 44 Monroe
—Emile emp Somers Creamery Co h 511 Hancock
—Ethel R res 66 Pecousic av
—Eugene T asst postmaster P O h 111 High
—Flavin mech h 43 Herman
—George rag carpets and rugs 501 Main Ind Orchd h 19 Beaudry do
—Henry painter res 390 Main Ind Orchd
—Joseph carp h 390 Main Ind Orchd
—Marietta E wid Chester res 40 Parkwood
—Martha H wid James E h (8) 2 Gerrish ct
—Mattie L res 80 Pynchon
—Nelson A emp KMCo h 44 Monroe
—Robert D emp Sanford St Garage res 852 Belmont av
—Roger H printer res 852 Belmont av
—Rose E wid Albert h 852 Belmont av
—Virginia C res 111 High
—Walter H sec Schnare Construction Corp (301) 356 Main h 168 N Main
—& Weston (Charles S Ballard and Charles J Weston) lawyers (321) 374 Main
Ballatori Giuseppe emp FRCo h 26 Long Hill
Balleau Alexander emp FRCo h 375 Chicopee rd
Ballentyne Charles res 3 Harvard
Ballock Joseph S merchant tailor (203) 307 Main h at Longmeadow
Ballon Rudoph O meat market 117 Spring h 394 Union
Ballou Alonzo N res 86 Montrose
—Frederic A lawyer (616) 31 Elm h 438 Belmont av
—William J mach h 34 Leonard
Balson George E emp FCorp h 510 Union
Balthazard Arthur J collector 538 Main h 72 Hampden Ind Orchd
—Lucy wid Peter res 601 Main
Baltistini Geserico rem to Italy
Baltsar emp FRCo res 72 Mapledell
Baltyzer Sobestyan emp LMfg A h 15 Jenksville Ind Orchd
Balzarini Mario emp SProvCo res 84 Bliss
Bamblett Sadie h 221 Worthington
Bamfield William emp FRCo res 294 N Main
Bamforth Martha E wid William C res 149 Oakland
Banach Mary Mrs prop Hotel Ritz 267 Main h do
Banas Andrew emp FRCo h 38 Parker Ind Orchd
—John h Dimmock
Bancari Salvatore emp 256 Water res do
Bancroft Charles N shipping clk HMfgCo h 141 Forest Park av
—Dallas F rem to New York state
—Edith M nurse 162 Fort Pleasant
—Edward steamfitter h 38 Ozark
—Fannie E res 129 Cambridge
—Frederick W Jr salesman res 196 N Main
—George h 129 Cambridge
—Harry L mgr H L Handy Chair and Table Co Heywood cor Warwick h at C Falls
—Helen P bkkpr 49 Lyman res 129 Cambridge
—Mary res 38 Ozark
—Raymond N com trav res 14 Mattoon
Bandelek Wladyslaw freight handler h 33 Emery
Bander Charles H clk 381 Main h 439 Chestnut
Bandlaw Lessing salesman res 16 Florence
Bangs Arden E mason h 103 Dawes
—Elizabeth tchr h 30 High
—George H draftsman FCorp res 103 Dawes
—Jennie S wid Adin W h 64 Temple
—John C bank teller h 17 Church
—Raymond emp 19 Wilbraham rd res 103 Dawes
—Samuel A clk 500 Main res 30 High
—Una L tchr res 191 Pine
Bangson Alma J clk Union Trust Co res 337 White
—Carl E polisher h 337 White
—Olga M M clk 500 Main res 337 White
Bania Antonina rem to Thompsonville Conn
—Stanislaw rem to Thompsonville Conn
Banim Patrick R chef Forbes & Wallace h 46 Randall av
Banister Carrie steno res 206 Oak Ind Orchd
—Charles A emp CVMfgCo h 206 Oak Ind Orchd
—William res 18 Middlesex
—William D draftsman h 48 Leyfred ter
Bankruptcy Court Court House 37 Elm
Banks Ernest rem to New York state
—Evalena waitress Dietz Bakery res 33 Nathaniel
—George H dentist (430) 31 Elm res 57 Pineywoods av
—George W Rev h 57 Pineywoods av
—James E lab h 127 Monroe
—Janet G tchr res 141 High
—Lillian Mrs rem to Wales
—Mary D tchr res 4 Ingraham ter
—Raymond lab res 103 Quincy
—William clk h 617 North
Bannan Bridget E Mrs h 116 Berkshire Ind Orchd
—Catherine res 116 Berkshire Ind Orchd
—Elizabeth F student res 116 Berkshire Ind Orchd

CHILDS, Incorporated **The Largest Shoe Store in Western Massachusetts**
273-279 HIGH STREET, - HOLYOKE

Court Square Store
POOLE STORES
LADIES' SUITS, DRESSES, COATS, SKIRTS
Bridge Street Store

—George student res 116 Berkshire Ind Orchd
—John emp CVMfgCo res 116 Berkshire Ind Orchd
—Michael res 116 Berkshire Ind Orchd
Bannerman Alexander clk res 20 Summit
—John C wire drawer CBWireWks h 20 Summit
Bannigan George W h 437 Montauck av
Banning Chelsea L emp 435 Dwight res 25 Franklin
—Junie O hostler 144 Main h 25 Franklin
—Mianie Mrs res 307 Walnut
Bannister Charles A res 258 Worthington
—John J B foreman MBCo h 243 Pine
—William D salesman (309) 317 Main h 48 Leyford ter
Bannon James T tchr h 80 Wellington
—John J engineer 78 Court h 124 Northampton av

BANNON JOHN J
marble and tile contractor 37 Dunmoreland h do —See p 128
—Josephine M h 110 Hickory
—Mary E corsetwkr res 166 Massasoit
—Maud L h 66 Pynchon
—Richard E h 178 Wason av
—Roswell J mailing clk PPubCo res 33 Salem
Banobitch James N h 18 Eastern av
Banyea Julia M Mrs res 46 Locust
—Leon C emp B&M h Whitefield rd
—Mary C clk Forbes & Wallace res Denver
—William emp Rolls-Royce Co of Am Inc h 102 Pendleton av
Bappler Chas F emp Kimball Hotel h 5 Mattoon
Bara Charles res 110 Clantoy
—Joseph elect h 110 Clantoy
Barabessi Louise M res 16 Acushnet av
—Pietro janitor k 16 Acushnet av
—Rose J steno and interpreter (5) 105 Bridge res 16 Acushnet av
Baraldi Secondo peddler h 149 Summer
Baranski Gertrude M steno AmBMCorp res 17 Central
—Johannis cigarmkr h 17 Central
Baratt Dora M Mrs rem to New Haven Conn
—Joseph G rem to New Haven Conn
Barbalian Peter G confectionery 106 Oak Grove av res inq do
Barbarikos Nicholas res (148) 786 State
Barbarini Clement salesman 55 Lyman h at W Spfd
Barbarise Thomas A mach Perkins Appliance Co h 11 Lowell
Barbarola Antonio lab h Moreland
Barbeau Albert auto mech res 689 Main
—Edward emp B&A res 43 Medford
—Edward foreman 304 Plainfield h 689 Main
—George J weaver h 52 Thomas
—Leon mach res 689 Main
—Mitchell mason builder 41 Wilcox h do
—Ora bkkpr h 74 Patton
—William J clk PPaperCo res 52 Thomas
Barbee Lottie C osteopath 31 Maple h do
Barber Arthur P trainman B&M res RRYMCA
—Carl E lineman 73 State res 16 Melrose
—Charles emp 489 Main h at Ind Orchd
—Chelsea S gardener h 15 Ringgold
—Clara B Mrs clk 360 Main h 787 do
—Clarence W buyer h 21 Lyndale
—Deane C priv USA res barracks Armory sq
—Deane C Mrs steno (319) 33 Lyman res inq do
—Eunice Mrs bkkpr 432 Main res 75 Charles
—Francis A condr NYNHRR h 214 High
—Fred A emp 367 Worthington h 60 Pearl
—Frederick J barber res 7 Pearl st pl
—Harold F asst paymaster SGLCo h (16) 61 High
—Helena D bkkpr res 35 College
—John A rem to Hartford Conn
—John H emp Broadway Theatre h 37 Sargeant
—Lucretia J tchr res 30 Hunter pl

—Marjorie F Mrs clk 392 Main h (16) 61 High
—Otis P far h 42 Barber
—Walter E emp HMfgCo res 42 Barber
Barberi Carlo emp UELCo res 14 Lombard
Barberian John (Ideal Shoe Repairing Co) 152 Main h 848 North
Barberis Giacomo emp R C Bartholomew h 954 Main
—Pietro lab res 954 Main
Barbieri Angelo mason tender h 176 Pendleton av
—Domenico lab h 83 Elm
—Ercole emp 123 Carew h 52 Morris
—Vincenzo lab h 15 Summer
Barbitchioter Andrew res (158) 786 State
Barbour Elizabeth E wid Fred A res 471 Chesnut
—John P clk WE&MfgCo res 70 Amherst
—Rodney engineer MassMutLifeInsCo res 18 Claremont
Barbre Charles sergt of RR police B&A h 26 7th
Barbulias George P (Stadium Restaurant) 6 Liberty h 49 Franklin
Barcelone Domenico emp BMachToolCo h 122 Franklin
Barclay Andrew clk 161 State res 75 Dwight
Barcley Corset Co Mrs M A Cloutier agt (303) 375 Main
Barcomb Adolph barber 801 Main res do
Bard Dorothy emp Oaks Hotel res do
Bardach Bernard junk dlr h (3) 1154 North
Bardack Max emp AmBMCorp and rooming house 49 Church h do
Bardelli Josephine Mrs boarding house 125 Water
Bardellni Bodaffa res 9 Armory st ct
Barden Alvah A res 7 Hillside pl
—Angeline N wid George F h 23 Dartmouth
—Dana H pres Bourne Awning Co Inc 125 Dwight h 176 College
—Fannie M wid Alvin M h 35 Central
—George F dentist (314) 310 Main h 106 Chestnut
—Gladys V res 42 Osgood
—Robert S emp 26 Hampden h 619 Plainfield
Bardis Nicholas G confectionery 369 Belmont av res 367 do
Bardon Claude Mrs emp 333 Main h at Agawam
—Jacob emp FRCo res 93 Wheatland av c Falls
—Minnie A forewoman (620) 29 Worthington h at Agawam
Bardwell Alice M wid Frank E h 93 Florence
—Anna wid Samuel T h 23 Pearl st pl
—Edgar M railway postal clk h 28 Edgemont
—Frank O emp NEWCo h 71 Westminster
—Frederick A telegrapher (203) 318 Main h 29 Dartmouth
—Gladys G kindergartener res 29 Dartmouth
—Herbert P clk 21 Cyprus res 80 Harrison av
—Howard W rem to Middletown Conn
—Leonard F teller Third Nat Bank h 31 Chase av
—Marion Mrs tel opr 241 N Main h 100 N Main
—Wilbur F emp The Hartley Co h 11 Monmouth
Bare Samuel M rem to Pennsylvania
Bareiss Adolph J collector (3) 332 Main h at W Spfd
Baretella Emilio Rev rem to Milford
Barez Fannie res 626 North
—Samuel peddler h 626 North
—Samuel Jr mason res 626 North
Barger David butcher res 334 Liberty
—Max meat market 107 Ferry h 334 Liberty
Barginski Frank emp B&ARR h 23 Essex
Bargomini Fannie emp CMAofNY res 171 Liberty
—Frederick clk res 171 Liberty
—Joseph lab h 171 Liberty
—Louis emp Bozart Rug Co res 171 Liberty
Barhydt Lewis G com trav 16 Lyman h 15 Riverview

WILLIAM C. SIMONS, Incorporated
ESTABLISHED 1886
Correspondents, MESSRS. LEE, HIGGINSON & COMPANY

OPPENHEIMER AND FIELD INSURANCE SERVICE
289 MAIN STREET Walnut 2830

—William V credit dept Meekins Packard & Wheat h at Wilbraham
Baribault Donat R architect 293 Bridge h 37 Somerset
—Ellen M wid William A h 25 Cedar
—Henry L salesman res 25 Cedar
Baril Eugene A emp MDFCo h 118 Lowell
Bario Reatha E tchr res 133 Florida
Barker A Bliss clk res 37 Catherine
—Albert D emp FRCo h 75 Orchard
—Burnett emp AmBMCorp res 43 Catherine
—Charles W boxmkr h 28 Main
—Clara res 23 Hawthorne
—Clinton B chauffeur h 37 Catherine
—Dorothy R rem to New York state
—Elizabeth Mrs h 203 Quincy
—Elizabeth wid Blaney h 43 Bowles Park
—Ella B h 175 N Main
—Frank G student res 43 Bowles Park
—George lab h 25 Elmwood
—George A clk 902 Main h at E Longmeadow
—George A Mrs nurse 30 Lester res do
—Harry S rem to Thompsonville Conn
—Helen tchr res 619 Chestnut
—Helen L buyer 21 Harrison av res 7 Winthrop
—Horace R com trav res 86 Sherman
—Irvin R druggist 32 Main h 15 Prescott
—James C supt r 459 Worthington res Lenox Hotel
—Jennie F wid John F h 86 Sherman
—Jessie F hairdresser (302) 244 Main h 62 Avon pl
—John A rem to Brooklyn N Y
—John F res 534 Main
—John K civil engineer (316) 33 Lyman h at Longmeadow
—Laura F tchr res 86 Sherman
—Mary C wid Thomas F h 11 Warner
—Mary E clk 12 Pynchon h 7 Winthrop
—Mark E res 75 Orchard
—Oscar T mgr 333 Main h 61 Wellington
—Roy S emp G&B MfgCo res 619 Chestnut
—System of Bakeries 467 Main
—The rooming house 19 Bradford
—Walter G h 49 Carlisle
—Wilhelmina M steno AmBMCorp res 43 Bowles Park
—Winfred W compositor Spfd Republican h 421 Armory
Barkett Peter h 37 Franklin
—Rose emp PPaper Co res 37 Franklin
Barkley Merrill B (Fraser Bedding Co) 37 Taylor h at Holyoke
Barkman James mach h 25 Grant
—Norman emp Rolls-Royce of Am Inc res 25 Grant
Barlas George restaurant 88 Main res inq do
Barle John cook res 32 Holyoke
Barlow Catherine M emp 364 Main res 10 Kibbie av
—David janitor h 103 Spring
—Edward C teller Spfd Safe Deposit & Trust Co res (5) 151 Sherman
—Elizabeth bkkpr 5 Stearns sq res 1115 Liberty
—Elmer carp h 4 Searls pl
—Estella E steno res 40 Eleanor rd
—Everett D major USA h 5 Oak
—Frederick C h 67 Burton

BARLOW HARRY E

gen agt Conn General Life Insurance Co of Hartford Conn (620-622) Third Nat Bank bdg 387 Main res 65 Longmeadow Longmeadow—See insert opp street guide

—Hazel M steno res 40 Eleanor rd
—John R emp 295 Worthington h 1115 Liberty
—Julia Mrs res 74 Yale
—M Arline tchr res 625 White
—Moses chauffeur h 74 Yale
—Pearl A steno 257 Main res 1115 Liberty
—Ralph L sales mgr Gen Fibre Box Co res 21 Maple

BARLOW SETH H

real estate and fire insurance 163 Spring c Worthington h 80 Dartmouth

—Spurgeon S emp B MachToolCo h 50 Oak
—Stephen D h 40 Eleanor rd
—Walter E chauffeur h 17 Eldridge
—Wilbur driver res 48 Boylston
—William F rem to Suffield Conn
Barna Antoni emp FCorp h 7 Myrtle Ind Orchd
—Stephen lab h 71 Essex
Barnard Agnes H h 295 Walnut
—Beatrice F tel opr Spfd Union res 266 Pearl
—Helen res 53 Keith
—Marion res 53 Keith
—Mark J emp 240 Main h 53 Keith
—William M (Buckley Foundry Co) 9 Roseland h 586 Dickinson
—see Bernard
Barnes Albert M h 91 Revere
—Bessie E wid Warren O h 52 Albemarle
—Byron D mech h 1106 State
—Byron R janitor h 99 Northampton av
—Cecile G tel opr NETel & Tel Co res 278 Dwight st ext
—Clara Mrs h (5) 158 Walnut
—Claude W printer B&A shop res 80 Tyler
—Cyrus printer res 93 Wilbraham rd
—Daniel J shipping clk 357 Main h 71 Cherrylyn av
—Edmund V shorthand reporter (331) 31 Elm h at Wilbraham
—Edward C clk 7 Lyman res 46 Main
—Edward G deputy supt waste disposal (310) Municipal Building h 17 Westford Circle
—Eleanor A buyer 399 Main res 30 Howard
—Eugene H emp 282 Main h 6 Geraldine ct
—Everitt clk Atlas Trust Co res 69 Sycamore
—Fannie L wid Charles emp AmBMCorp h 152 Walnut
—Florence E opr 283 Worthington res 91 Revere
—George mach res 93 Wilbraham rd
—George A condr StRy h 239 Birnie av
—George A janitor 48 Pynchon h at W Spfd
—George W emp Spfd Ice Co h 312 Hickory
—Harold B emp B&A shops res 80 Tyler
—Harry A foreman BMachTool Co h 35 Walter
—Hattie P seamstress res 61 McKnight
—Henry A asst mgr 374 Main h 469 Page blvd
—H Marguerite sec Forbes & Wallace Co res 16 Carlisle
—Jim wrestling promoter (48) 257 Main res do
—John H janitor 63 Elm res 415 White
—Joseph E guard 500 Main h 69 Sycamore
—Joshua L emp M S Converse Coal Co h 41 Dymond
—Josie C clk 134 Cass res 158 Walnut
—Katherine E Mrs h (6) 659 State
—Lance E cigarmkr h 125 Roseland
—Louis S h 16 Carlisle
—Lura L res 82 Saratoga
—Mabel G clk 295 Worthington res (6) 659 State
—Malcolm P brakeman B&M h 31 Bryant
—Marguerite H clk 392 Main res 16 Carlisle
—May Mrs emp 415 Main h 272 Dwight st ext
—Mayne C Mrs sec (1011) 387 Main h at W Spfd
—Mildred A clk 345 Main res 59 King
—Minnie F saleswoman 349 Main res 32 Pine ct
—Orcutt teamster h 211 Laurelton
—Ralph P h 52 Groveton
—Raymond D emp NEWCo h 102 Yale
—Richard T asst supt mail PO h 18 Bristol
—Robert D h 6 Revere
—Rufus F salesman h 32 Pine st ct
—Rufus M rem to Becket
—Stanley res 211 Laurelton
—Thurman E car h 132 Dickinson

SCREENS Window and Door Fox & Cushing 293 Bridge St. Springfield, Mass.

CHARLES HALL, Inc. Sterling Silver, Cut Glass, Pottery, and Fine China

Barnes
—Vilias J res 80 Tyler
—William E teamster h 80 Tyler
—William F h 122 Byers
—William W emp WE&MfgCo h 89 Santa Barbara
Barnett Agnes S clk res 63 Harriet
—Angus A salesman 359 Main res 63 Harriet
—Edith emp 333 Bridge res 559 Main
—Joseph E h 41 Bryant
—L emp Handy Beef Co res 14 Vernon
—Morris H cigar mfr cigar and tobacco store 451 Main h 172 Thompson
—Robert emp FCorp h 61 Quebec Ind Orchd
—Samuel h 145 Ferry
Barney Benjamin G emp 37 Elm h 98 Catherine
—Edward L letter carrier res 89 Walnut
—Essling R janitor 537 Main h (1) do
—Frank G dentist (906) 387 Main h 96 Firglade av
—Frank M emp Spfd Union h at Longmeadow
—George H barber (205) 375 Main h at Mittineague
—Harold L collector 234 Main h 29 Mansfield
—John emp B&A h Lamont
—John emp FRCo res 23 Sterling
—Kate W librarian Forest Park Branch City Library res 180 Oakland
—Leon E condr StRy h 214 N Main
—Lund R com trav h 180 Oakland
—Robert A h 51 Saratoga
—Rose A Mrs emp 361 Main res inq do
—Thomas J emp FRCo h 23 Sterling
—Warren L clk 325 Belmont av res 37 Mason pl
—& Berry Inc skate mfrs Broad c Hanover
—see Bernier
Barnstead Jessica M steno (603) 145 State h at E Longmeadow
Barnum Charles N emp IOCo h 29 Worcester Ind Orchd
—Edmund G emp HCCo res 29 Worcester Ind Orchd
—Georgia E bkkpr 367 Worthington res 85 Northampton
—Hazel H res 29 Worcester Ind Orchd
—Lester emp IOCo h 76 Hampden Ind Orchd
—Marion L tchr res 64 Buckingham
—Mary A tchr h 85 Northampton av
—May res Hotel Victoria
Baron Albert painter res 396 Main Ind Orchd
—Albert C emp AmBMCorp h 6 Portland
—Belle cashier 144 Main res 47 Morgan
—Charles emp.MDFCo h 313 Birnie av
—Fred painter h 43 Oak Ind Orchd
—Herman tailor 16 Dwight h 14 Coomes av
—Jacob delicatessen 273 Central h 47 Morgan
—John emp H Carpet Co h 70 Johnson Ind Orchd
—Leonard mgr A&PTeaCo h 103 Belle av
—Narcisse emp FCorp h 190 Hampden Ind Orchd
—Romain h 396 Main Ind Orchd
—William roofer res 252 Liberty
Barone Amico J copy reader Spfd Union res 18 Division
—Gennaro lab res 45 Hubbard av
—Marion dressmaker 18 Division h do
—Mary P Mrs clk MP&W res 20 Division
—Michael barber h 18 Division
—Nicholas barber h 20 Division
—Pasquale lab res 45 Hubbard av
Baroutsas James G (Athens Confectionery) 9 Oak h 135 Spring
—Peter h 135 Sprng
Barr Ada wid Thomas h r 8 Massasoit
—Bryce motorman h 72 Patton
—Clarence A teller 247 Main res 28 Windsor
—Clifford emp 73 State h at E Longmeadow
—Edith R tchr res 28 Windsor
—George R elect h 103 Revere
—Isaac F emp 426 Dwight h 53 Bradford

Barr
—Joseph chauffeur h 268 Carew
—Robert res 72 Patton
—Thomas J (Three Egg Men) 426 Dwight h 28 Windsor
—William A elect h 69 Union
Barre Alberte E bkkpr 28 Fort h at Westfield
—Doris E A clk (7) 36 Court res 143 Gilbert av
—Joseph C fireman h 143 Gilbert av
—Leona steno (813) 387 Main h at Westfield
—Michael rem to New York state
Barrepski Joseph h 257 Dwight st ext
Barrett Agnes M steno res 74 Alexander
—Alice C clk 464 Main res 26 Westford av
—Alice L clk 392 Main res 74 Alexander
—Anna E clk 328 Main res 7 Woodmont
—Anna J saleswoman 392 Main h 74 Alexander
—Arnold L clk 195 State h 47 Forest
—Bradford res inq 47 Forest
—Bros (James F and William J Barrett) props Springfield & Holyoke Express 31 Lyman
—Buena V clk assessors office res 78 Chester
—Catherine res 14 Summit
—Catherine A emp NEWCo res 83 Mooreland
—Charles D trav salesman Loose-Wiles Biscuit Co res 18 Everett
—Charles F sec The SETCo 89 Logan h 200 Massachusetts av
—Clarence C condr B&ARR h 106 Suffolk
—Clifton H chauffeur h 130 Quincey
—Co The Thomas Tannish mgr oil dealer (tarvia) 170 Napier
—Company The roofing materials 385 Liberty
—Dorothy C typist 500 Main res 24 Daytona
—Edith wid Walter M res 71 Lyndale
—Edward mach h 164 Northampton av
—Edward F lineman h 197 Walnut
—Edward H asst assessor h 78 Chester
—Eli M teamster h 53 Osgood
—Everett mech res 45 Bay
—Florence M steno PPubCo res 11 Crown
—Florence Q wid Harry F res 609 State
—Francis C carp h 83 Mooreland
—Francis O res 106 Suffolk
—Genevieve E res 74 Alexander
—George A caretkr h 227 Mill
—Gertrude M floorwoman 328 Main res 7 Woodmont
—Gilbert R emp Spfd Union h 7 Woodmont
—Grace A Mrs saleswoman 392 Main h 55 Walnut
—G William salesman 411 Main res 21 Maple
—Harold T chauffeur res 7 Woodmont
—Harry lab res 17 Lebanon
—Herbert J ironwkr res 117 Main
—Herbert T janitor 32 Cypress h 61 Mason pl
—James welder Smith & Wesson h 21 Allen av
—James E emp WElec& MfgCo h 11 Crown
—James F (Barrett Bros) 31 Lyman h 59 James
—James H accountant Scovell Wellington & Co (524) 293 Bridge h at Huntington
—James J crane opr h 49 Medford
—Jane emp NETel&TelCo res 77 Central
—John D elect res 18 Everett
—John W plumber h 24 Daytona
—Katherine housekpr 170 Plainfield
—Lawrence N treas Sullivan-Barrett Co Inc 64-66 Taylor res 135 Spring
—Leon O overseer IOCo h 75 Hampden Ind Orchd
—Lillian B Mrs bkkpr 600 State h 45 Bay
—Margaret Mrs h 77 Central
—Mary J tchr res 18 Everett
—Mary V wid John J h 18 Everett

BARRETT MERRICK C
distributor Davis Briscoe and Earl Passenger Cars Day-Elder Atlas and Earl Trucks and service for Metz and Velie cars service station and show room 600 State h 45 Bay—See page 14

"Certified" Ice GUARANTEED TO BE PURE & WHOLESOME FOR ALL PURPOSES SOLD BY Springfield Ice Co. 47 DWIGHT ST. 195 ALDEN ST.

S. J. CORDNER CO., Inc. Telephone River 337 OPEN DAY AND NIGHT **Garage**
22 TAYLOR ST. 425 ST. JAMES AVE.

Barrett
—Michael J emp FRCo h 41 Bancroft
—Minnie L steno assessors office res 32 Whittier av
—Orley H printer Spfd Republican h at Mundale
—Percy P student res 45 Bay
—Raymond F salesman 824 State h 115 Mooreland
—Rena dressmkr res 75 Hampden Ind Orchd
—Rossie E bkkpr 98 Broadway res 69 Wilbraham rd
—Ruth O bkkpr 392 Main res 55 Walnut
—Sydney O res 47 Forrest
—Thomas janitor Bay Path Institute h 32 Holyoke
—Thomas J compositor SP&BCo res 74 Alexander
—Wesley B agt 374 Main h at Agawam
—William D emp WE&MfgCo res 74 Alexander
—William H dist mgr Desmond Pub Co h 52 Maynard
—William J (Barrett Bros) 31 Lyman h at Holyoke
—William R pressman 32 Cypress res 7 Woodmont
—see Berrett
Barrette Mary housekpr 17 Harriet
—see Barry
Barrick Anna wid Lawrence E res 1166 Worthington
Barris George R supervisor G&BMfgCo h 717 White
Barron Elizabeth M nurse Mercy Hospital h at Windsor Locks Conn
—Jeremiah S carp h 69 Tyler
—Julius emp 216 Worthington h 27 Forest Park av
—Leonard mgr 75 N Main res 579 Chestnut
—Mary E bkkpr res 69 Tyler
—Mildred T tchr res 27 Forest Park av
—William N student res 27 Forest Park av
—see Baron
Barrows Clayton E h 91 Park
—Eunice student res 375 Union
—Gladys T clk Mass Mut Life Ins Co res 91 Park
—Harriet L Mrs h 7 Pearl st pl
—Herbert S salesman h 29 Colonial av
—Jeanie wid Charles H h 375 Union
—Leonard J emp 357 Main h 164 College
Barrus Alice C res 995 Sumner av
—Carl B mech h 29 Coleman
—Clifton L emp FMWBCo h 995 Sumner av
—Donald S chauffeur res 995 Sumner av
—Donald S mech h 248 Fort Pleasant av
—Earl emp USA res 995 Sumner av
—Edward T grocer 432 Dickinson h 571 do
—Ethel emp PP Kellogg & Co Div res 45 Rutledge av
—George A emp FRCo h 45 Rutledge av
—Ilda clk Forbes & Wallace res 29 Coleman
—Madeline B tel opr 295 Worthington res 995 Sumner av
—Roger clk 432 Dickinson res 577 do
Barry Abbie wid William res 40 Church
—Agnes M res 11 Gordon
—Alice Mrs h (2) 53 Bancroft
—Alice L clk 392 Main h 34 Andrew
—Arthur T foreman AmRyExCo h 84 Denver
—Bridget C wid John M h 53 10th
—Edmund S condr StRy res 133 Massasoit
—Edward H clk Am BMCorp res 11 Gordon
—Edwin F h 5 Armory sq
—Elizabeth J res 34 Andrew
—Ellen A wid Charles h 207 Bay
—Emma M Mrs clk 357 Main h (3) 653 State
—George emp AmRyExCo h 148 Hancock
—Hannah wid Garratt h Round Hill
—Hazel K tel opr res 45 Rutledge av

Barry
—Helen M steno 293 Bridge res 11 Gordon
—Helen T corsets and underwear (302) 387 Main res 110 Florida
—Honora nurse 25 Greenwich res do
—James emp HMfgCo res 57 Dwight
—James W salesman 211 Worthington h (5) 653 State
—Jeremiah Jr condr StRy res 133 Massasoit
—Jeremiah A emp USA h 153 Hancock
—Jerry emp city res 153 Hancock
—John J rem to Norwich Conn
—John W ins agt Met Life Ins Co h 10 Prospect ter
—Josephine M tchr res 207 Bay
—Louis chauffeur h 15 Virginia ct
—Louis P emp NEWCo h 38 Mason
—Madeline R draftswoman 293 Bridge res 11 Gordon
—Margaret emp MEnvCo res (2) 53 Bancroft
—Marion B steno 246 Chestnut res 45 Rutledge av
—Marion E steno 902 Main res 243 Wilbraham rd
—Marion V h 45 Rutledge av
—Mary res 127 Eastern av
—Mary clk 10 Broadway res 41 Mattoon
—Mary wid Jeremiah h 133 Massasoit
—Mary E bkkpr 357 Main res 41 Mattoon
—Michael J emp 375 Main h 88 Phoenix ter
—Michael R carp h 293 Tyler
—M Josephine tchr res 207 Bay
—M Madeline res 153 Hancock
—Nonie emp MEnvCo res (2) 53 Bancroft
—Olive H carp h 127 Eastern av
—Rena res (C) 304 Union
—Richard F diesinker h 11 Gordon
—Richard J lettercarrier h 61 Willard av
—Rosalie G emp Wm Carter Co res 127 Eastern av
—Sarah E emp BPaperCo res 53 10th
—Sarah J Mrs emp MP&W res 293 Tyler
—Thomas clk res 88 Phoenix ter
—Thomas emp city h 56 Orchard
—Walter J res 153 Hancock
—William rem to Boston
—William A tel opr h 100 N Main
—William C h 52 Redlands
—see Barre Barri also Berry
Barsam Barsam T barber 810 State h 46 Dearborn
—Benjamin rem to California

BARSAM BROS INC
mfrs and wholesale dealers of salted nuts, jumbo salted peanuts a specialty 4th floor 125-129 Dwight
—Melvern T rem to California
—Thomas T rem to California
Barse Willard H pres Hotel Bridgway Corp Bridge Broadway res do
Barseli Cesare driver h 29 Fairbanks pl
Barson Benjamin shoemaker 978 State h 71 Northampton av
—Frank barber 978½ State h 71 Northampton av
Barstow Louise G wid Elmer W h 108 Byers
—Marie L res 108 Byers
—Nellie wid Myron R h 33 Clifford
Barszcz Stanislaw lab h 20½ Parker Ind Orchd
Barszczak Wladyslaw emp LMfgA h 11 Jenksville Ind Orchard
Bartalucci Angelo USA barracks Armory sq res do
Barte Antonio lab res 715 Worthington
Barteau John F Jr salesman EHRollins & Sons (10-14) 387 Main h 134 Firglade av
—Robert F tchr Bay Path Institute res 134 Firglade av
Bartek Louis h 1122 North
Bartelli Marcello emp SGLCo h 21 Mechanic
Bartels Otto emp HMfgCo h 335 Oakland
Barth Emil emp HMfgCo h 107 Tyler

CHILDS, Incorporated
273-279 HIGH STREET, - HOLYOKE
The Shoe Store that Fits You When Others Fail

Court Square Store
POOLE STORES
MEN'S SUITS AND FURNISHINGS
Bridge Street Store

—Emil A Jr toolmkr h 42 Benton
—Frank R emp 153 Chestnut h 17 Salem
—Fred A emp 104 Andrew h 705 Bay
—Mary A wid Fred J h 241 Pendleton av
Barthelmes Oscar L emp NEWCo h 174 Hancock
Barthlett Harry res 45 Central
Bartholomew Anna emp Royce Laundry Co res 99 Pearl
—Benjamin B emp Mut Life Ins Co res 82 Spruceland av
Bartlett Albert A emp 282 Main res 18 Wight pl
—Albert M res 660 Chestnut
—Annabelle Mrs tchr res 70 Edendale
—Arthur H chauffeur res 117 Federal
—Ashbel S res 117 Federal
—Benjamin P installer NET & Tel Co h 68 Sylvan
—Charles shipping clk MP&WCo h 82 Shattuck
—Charles L res 470 White
—Charles P restaurant 28 E Court res inq do
—Charlotte M Mrs emp Tiffany Clothing Co res 1536 North
—Charlotte R wid Marion h 145 Dickinson
—Chauncey I janitor h 28 John
—Clarence J photo engraver Spfd Photo Engraving Co h 337 Walnut
—Cora res 27 Ruskin
—Dorothy clk 195 State res 20 Vermont
—E Doris steno (315) 289 Main h at Longmeadow
—Erastus janitor res (54) 40 High
—Erastus M engineer h (54) 40 High
—Everette E clk USA h 179 Bay
—Frances M res 32 Burton
—Francis I mgr 141 Chestnut h 32 Burton
—Frank E Jr clk NE&MfgCo h 70 Edendale
—Fred W emp FRCo h 70 Oak Grove av
—Freda W steno 500 Main res 70 Oak Grove av
—Frederick E h 19 Salem
—George O h 47 Grenada ter
—Gertrude E emp 22 Howard res 194 Belmont av
—Harold C salesman res 371 Dickinson
—Harold G rem to Boston
—Helen L clk (718) 29 Worthington res 145 Dickinson
—Ida h 27 Windsor
—Irene clk 289 Main res 25 Bay
—Josephine M res 4 Ingraham ter
—Leon E chief clk 500 Main h 40 Scott
—Leon G h 243 Wilbraham rd
—Leroy E sec CBWireWorks 417 Liberty h 101 Kimberly av
—Lewis G carp h 31 Brunswick av
—Lewis H h 371 Dickinson
—Lewis I pres and mgr Spfd Motor Specialties Co Inc 147 Chestnut h 38 Grenada ter
—Lillian T wid Granville housekpr 179 Wilbraham rd
—Lincoln E mach h 43 James
—Lincoln E Jr lab res 43 James
—Lois clk Mass Mut Life Ins Co res 30 Howard
—Louise res 27 Windsor
—Marion L tchr res 59 Buckingham
—Nellie wid Eugene res 210 Pearl
—Owen J salesman G&BMfgCo h 125 College
—Ralph G asst cashier SBrewCo res 243 Wilbraham rd
—Ralph N clk Spfd Union res 37 Spruce
—Rebecca wid William res 28 Sheldon
—Robert A emp C P Chase & Co h 25 Bay
—Rosamond L steno (718) 29 Worthington res 145 Dickinson
—Ruth L clk Conn. Casualty Co res 179 Bay
—Virginia G buyer 440 Main res 19 Salem
—William C h 30 Grenada ter
—William H toolmkr h 59 Spring
—William W shop foreman USA h 37 Spruce
Bartly Margaret J res 34 Biltmore
Barto Frank clk 265 Main res 19 Bliss
Bartols Etta rem to Boston
—Herman J driver h 849 Liberty
Bartolucci Angelo mason h 34 Lombard

—Augusto lab h 698 Worthington
—Samuel lab h 11 Summer
Barton Carlos A sheet metal wkr h 427 Plainfield
—Floyd W mach h 136 Woodmont
—George L clk 500 Main res inq do
—Homer civil engineer res 129 Westminster
—Homer R emp Rolls-Royce of Am Inc h 140 Buckingham
—Horace E mach h 112 Maynard
—Hubert C salesman (304) 387 Main h at South Amherst
—James h 329 St James av
—James H res 104 Buckingham
—James R emp Rolls-Royce of Am Inc h 329 St James av
—Leota A artist res (7) 194 Central
—Mary E res 4 Vaille av
—Mary E Mrs rem to W Spfd
—Mary J L wid Amos h (302) 137½ State
—Myron clk res 339 State
—Robert dept mgr Mass Mut Life Ins Co h 29 Bedford rd
—Rose Mrs clk res 339 State
—Stanley res 221 Worthington
—William A emp AmBMCorp h 447 Hancock
—William I real estate h (7) 194 Central
—William J porter 34 Hampden h 25 Linden
—William T production mgr KMCo 53 Wilbraham rd res 89 Sherman
Bartos Anthony emp 852 State h 205 Quincy
Bartsch Alfred H sales mgr AmBMCorp h 376 Sumner av

BARTTRO ARTHUR W
automobile dealer and repairer 50 Dover h 136 Bowles

Barufaldi Maria h 86 Bliss
Barwick Beatrice waitress res 52 Pearl
Barwikowski Ludwik lab h 388 Chestnut
Basch Frederick F waiter The Highland h 3 Niagara
Bascom Alice E asst accountant (714) 318 Main h at Longmeadow
—Charles A rem to Connecticut
—Charles E rem to Connecticut
—Chester rem to Connecticut
—Edric F clk PO h at Longmeadow
—Edward C emp USA h 72 Melrose
—Eli F res 48 Catherine
—Felix A res 48 Catherine
—Homer E h 371 Parker Ind Orchd
Basford Helen wid Charles E h 155 Carew
Bashaw Edward J mgr 207 Worthington h 30 Hebron
—Helena A emp BSCorsetCo res 30 Hebron
—William K chauffeur h 45 Dearborn
Bashotsky Harry grocer 656 North res 160 Sharon
Basile Carmine emp city h r 18½ Union
—Emile res 46 Vine
—Giovanni emp city h 14 Banks pl
—Joseph mach res 46 Vine
—Peter h 46 Vine
Basiliere George H carp h 23 James
Basillo Francesco lab h 776 Main
Baskerville Hunter rem to Washington D C
—James lab res r 121½ Howard
—Luella Mrs emp (511) 310 Main res 24 Bliss
Baskin David shoemaker 476 N Main h 38 Morgan
Basmajian Caring E salesman 357 Main res (160) 786 State
Bass Bertrand A emp Spfd Union h 75 Albermarle
—Eugene G student res 30 Westernview
—Francis E h 202 Eastern av
—Franklin McL student res 75 Albemarle
—James shoemaker 62 Cass h 68 Massasoit
—Jessica M clk Mass Mut Life Ins Co res 35 Spring

WILLIAM C. SIMONS, Inc.
Established 1886
Telephone, - River 1950
Investment Bonds
Preferred Stock
Foreign Exchange

OPPENHEIMER AND FIELD INSURANCE
289 MAIN STREET Walnut 2830 Policies of Every Kind In All the Best Companies

—Kendall D student res 75 Albermarle
—Samuel H bkkpr 155 Main res 215 King
Basschezzori Pietro gardener h 57 Grover
Bassell Sadie clk 345 Main res 1311 North
—Samuel emp (203) 307 Main h 1311 North
—Saul S clk 270 Main res 1311 North
Basset Edith W Mrs (Whitney & Basset) (26) 77 Worthington h at Hanover N H
Bassett Arthur F sec The Chandler Co Napier h 223 Forest Park av
—Austin P emp UMfgCo res 44 Firglade av
—Cecil V policeman h 89 Cambridge
—Charles Mrs elevator opr 392 Main res 2 Atwood pl
—Charles N mach h 2 Atwood pl
—Dorothy R steno 269 Dwight res 19 Gold
—Edith res 2 Atwood pl
—Edward mach h 19 Gold
—Elsa L clk MFDCo res 503 State
—Giles W emp B&A h 25 Nevada av
—Hazel A emp NPCo res 34 Tyler
—Homer E painter h 39 Carew
—John W painter res 59 Cambridge
—Lillian Mrs cashier 803 Belmont av res 32 W Alvord
—Louise M wid William A h 483 Dickinson
—Marion B elevator opr 392 Main res 2 Atwood pl
—Percy E office mgr 555 State h 204 Commonwealth av
—Raymond G (Winchester Painting Co) 261 Oak Grove av h 93 Cambridge
—William emp city res 32 Bond
—see Bessette
Bassette Ernest A cutter h 61 Morris

BASSETTE F A COMPANY THE

printers and publishers 53 Hillman—See insert opp
—Frederick A pres The F A Bassette Co 53 Hillman h 82 Green Lane
—Sylvia E steno P P Kellogg & Co Div h at Mittineague
—see Bessette
Bassil John rem to Hartford Conn
Bassin Max h 286 Sumner av
Bassing John J watchman Nat Equip Co h 604 Dickinson
Basso Alphonse emp G&BMfgCo res 27 Groveland
Bassos John (Bassos & Danos) 491 Sumner av h 7 Piney pl
—& Danos (John Bassos and John Danos) confectionery 491 Sumner av
Bastian Bert H drug clk 85 Wilbraham rd h 98 Andrew
—Lulu B clk 364 Main res 98 Andrew
Bastien John emp BPaper Co h 313 Birnie av
Bastow Raymond M steamfitter h 84 Federal
Batchelder Anna Mrs res 328 N Main
—Chester L chauffeur h 328 N Main
—Ernest E office mgr (209) 244 Main h 759 White
—Frank B rem to Trenton N J
—Guy A draftsman 33 Lyman h 36 Berkeley
—Herman W mgr 176 Bridge h 15 Crystal av
—Leslie M emp 153 Chestnut h 160 College
—Louise Mrs res 236 Union
—Mae G Mrs emp 336 Main h 15 Crystal av
—Martha res 30 Howard
—Myron D h 283 Wilbraham rd
—Nellie S tchr Howard St School res W Spfd
—Ora L tchr res 306 St James av
—Stanley L rem to New York city
—Susie res 283 Wilbraham rd
—Sylvia E bkkpr 114 Broadway res 328 N Main
—Vera L Mrs h 607 Worthington
—Wilson L h 704½ Main
Batcheller Isabella clk 336 Main h at W Spfd
Bateman David J real estate and concrete work 23 Woodside ter h do

—Edith elevator opr res 32 Boylston
—Edwin D mason res 199 Daviston
—Florence J clk 345 Main res 67 Bradford
—Florence M Mrs clk res 80 Northampton av
Bates Ada Mrs h 135 N Main
—Adelbert G janitor h 4 Chestnut
—Albert L res 36 Cumberland
—Charles W mach h 42 Acushnet av
—Clarence A motorman h 94 Catherine
—Edward P helper PPubCo res 51 Market
—Edwin L engineer 78 Court h 24 Sumner av
—Elizabeth Mrs res 422 Walnut
—Elizabeth Mrs res 30 Middlesex
—Ernest G asst plumbing inspector (15) 36 Court h 10 Berkeley
—Eunice M clk BSCorset Co res 54 Forest
—Everett A physician 57 Chestnut h 55 do
—Fred C mech h 34 Alfred
—Graham student res 10 Berkeley
—Harrison H rem to Boston
—Harry P asst foreman WE&MfgCo h 95 Santa Barbara
—Hattie I res 95 Grenada ter
—Herbert h 122 Marlborough
—J D Advertising Agency (Joseph D Bates) (56) 257 Main
—Joseph D (J D Bates Adv Agency) (56) 257 Main h at W Spfd
—Laura M wid A Eugene h 47 Clarendon
—Lizzie A wid Hibbard h 54 Forest
—Pearl prop Bates Roofing Co 66 Crystal av h do
—Ralph A clk FRCo h 101 Princeton

BATES ROOFING CO

Pearl Bates prop art-craft roofers 66 Crystal av
—Ruth I asst sales mgr BSCorset Co res 54 Forest
—Stanley R cost acct B&B res 33 Castle
—Waldo H v pres and sec Potter Knitting Co 902 Main h 138 Firglade av
—Walter A clk USRubber Co res 24 Sumner av
—William S policeman h 76 Sorrento
—Wilson F salesman h 64 Grand
Bath George W v pres The Lincoln Co 100 State h 23 Florence
—Marion I Mrs steno (607) 387 Main res 35 Commonwealth
—Ralph S clk (423) 387 Main h at W Spfd
—Richard G adv solicitor (409) 377 Main h 35 Commonwealth av
Bathrick George F com trav h 49 Pearl
—Judson res 42½ Harrison av
—Victor emp Smith & Wesson res 42½ Harrison av
Batista Michele emp B&A res 26 Roseland
Batt Adam cooper h 32 Phoenix
—Hugo res 32 Phoenix
—Martin plumber res 32 Phoenix
Battalion Samuel M rupture specialists 592 Main h at Hartford
Battery Service Co of Springfield (R B Russell) battery service 67 Broadway
Battige Paul R expressman h 89 Bay
Battis Emma B tchr res 23 Spring
—Frank emp G & B Mfg Co res 570 N Main
Battista Carmine grocer 704 Worthington h do
Battistelli Aurelio rem to Italy
Battistin Dominic (Theodore & Battistin) 536 Worthington h 57 Summer
Battistoni Thomas meat market 241 Water h 64 Bliss
Battles Margaret steno res 61 Dartmounth
Batty George H salesman res 228 Allen
—John E sargeant USA res barracks Armory sq
Bauch Charles W mech h 51 Farnsworth
—Fred C salesman Forbes & Wallace res 51 Farmsworth
Baude Louis E chef h 10 Niagara

NORTON'S Detective Agency Licensed and Bonded, Commonwealth of Massachusetts. 17 Years International Experience. A. J. NORTON, General Manager, formerly Asst. Supt. Pinkerton's Nat'l Det. Agency. Mgr. Wm. J. Burns Int. Det. Agency. Telephone Walnut 3598 532 WORTHINGTON BUILDING SPRINGFIELD, MASS.

The F. A. Bassette Co.

Springfield, Mass.

PRINTERS

47 to 65 Hillman St. 230 to 254 Dwight St.

Call your attention

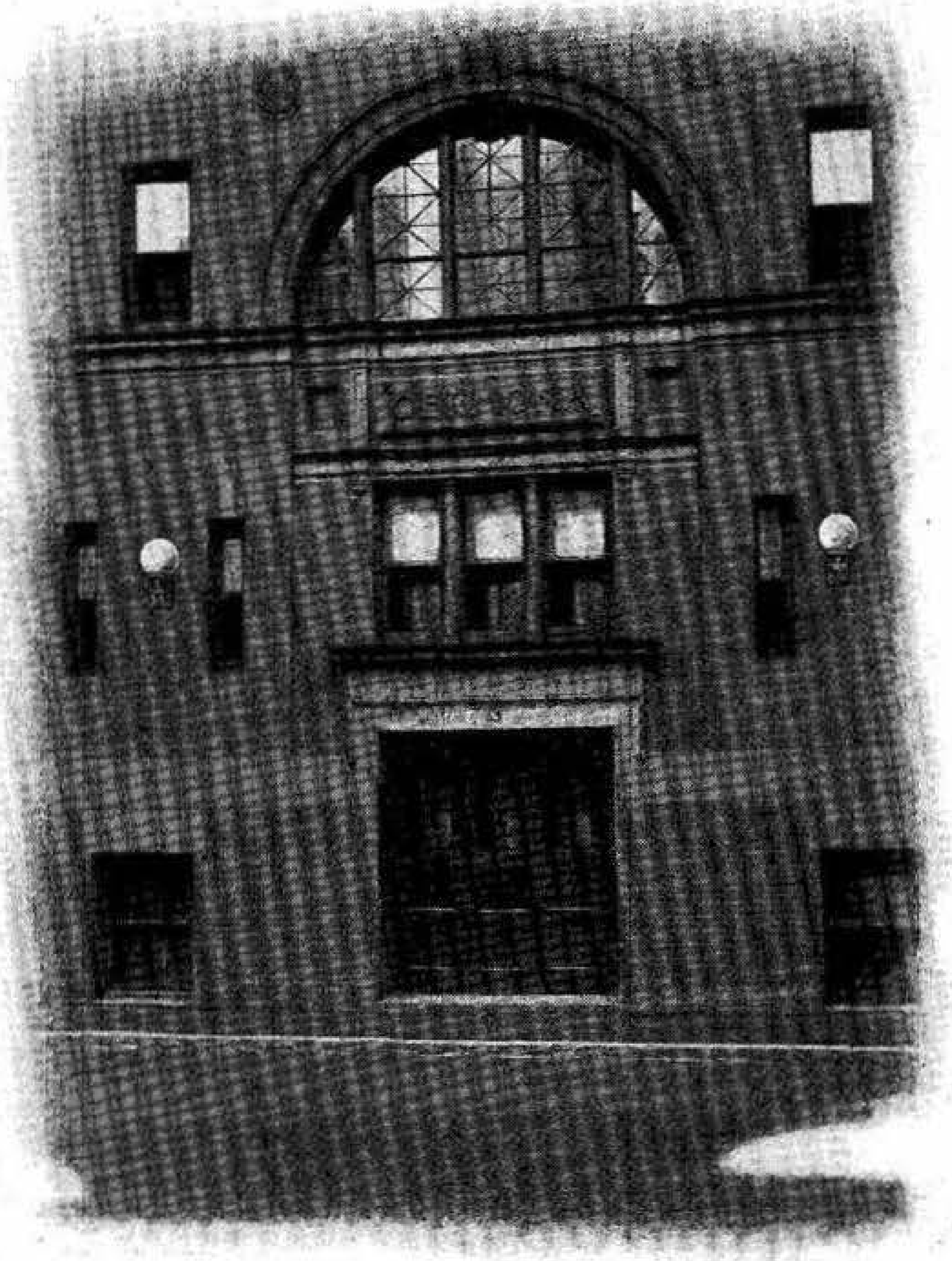

to their special facilities and equipment for the production of printing in all its branches.

(See next page)

The F. A. Bassette Co.

PRINTERS

Office, 53 Hillman Street

Springfield, Mass.

* * *

WITH an equipment and floor space second to no other in this vicinity and located in our own buildings on Hillman and Dwight Streets, we are particularly well fitted to care for your wants in all lines of printing, embracing the most carefully planned catalogs and books as well as forms required by insurance companies, manufacturers, banks, merchants, societies and individuals.

Twenty-four years of effort to make our customers' needs our own has resulted in a large number of satisfied patrons, among whom are some of the most discriminating buyers of printing, to any one of whom we gladly refer.

Our product is manufactured under wholesome working conditions by a live force of workers whose ambition is to produce excellent goods, at a fair price, at the time promised, packed and delivered to your satisfaction.

We solicit your inquiries.

CHARLES HALL, Inc. Hotel and Restaurant Supplies in China, Glass, and Silver

Baudin Albert res 68 Palmer av

—Elias A chauffeur res 68 Palmer av

—Lida P emp Potter Knitting Co res 68 Palmer

—Lillian M res 68 Palmer av

—Louis J hoseman h 122 Malden

—Marail emp MDFCo h 68 Palmer av

Bauer Henry pressman h 15 Malden

—Joseph emp CVMfgCo h 191 Hampshire Ind Orchd

Baulir Jennie clk res 30 Mattoon

Baum Joseph h (27) 7 Noble

Bauman Abraham clk res 33 Hebron

—Arnold mach res 28 Wilcox

—Charles hatter h 979 North

—Esther bkkpr res 33 Hebron

—Harry tchr h 33 Hebron

—Maurice grocer 1197 North res 1592 do

Baumann Joseph h 118 Ashland av

—Sarah res 45 Ladd

Bauregard Eustache carp h 665 Union

Baurle George condr StRy h 162 Carew

—William chauffeur res 162 Carew

BAUSH MACHINE TOOL CO
(machine tool div) machinists and machinery mfrs multiple spindle drills worm gears 156 Wason av—See p 121

BAUSH MACHINE TOOL CO
(metals div) Baush duralumin blooms billets slabs forgings aluminum casting alloys heat treating furnaces Plainfield near Wason av—See p 121

—William H sales mgr Nat Equip Co h 64 Magnolia ter

Bausman Alonzo L works mgr Nat Equip Co h 54 Atwater ter

—George A treas and gen mgr Nat Equip Co 662 N Main h 78 Atwater ter

Bauss Herman G bkkpr 500 Main h 35 Trillium

—Julia h 83 Park

Bava Vincenzo h r 18½ Union

Baver Barney blacksmith and garage 83-85 N Main h 83 do

—Philip mgr 83 N Main res 83 do

Bavieri Andre emp A H Philips Co h (3) 527 Plainfield

Bawsky Frances G steno res 80 Linden

Baxter Ernest W paper mill supplies (513) 317 Main h 14 Dorchester

—Grace W Mrs supervisor physical training h (1) 685 State

—Jeremiah E rem to Canton

—Nellie B h 232 Walnut

—Paul L emp FRCo h 29 Hunt ter

—William H h (1) 685 State

—William R emp NEWCo res 368 Armory

—see Bergeron

BAY PATH INSTITUTE
(School of Business Training) 180 Chestnut

—Printing Co Inc printing division Shanklin Equipment Co 87 Broadway

—State Audit Co Inc auditors (204) 25 Harrison av

BAY STATE AUTO METAL CO
William Pokorny prop metal work of all kinds r 175 N Main opp Arch st

BAY STATE AUTO TOP AND SUPPLY CO
(A M Freedman and Jeanette B Silber) automobile tops and upholstering 329 Dwight

—State Candy Co (Moses L and Louis S Pava) wholesale confectionery and paper 198 Franklin

—State Cap Co (Harris Shopilsky) cap mfrs 115 Franklin

—State Corset Co corset mfrs 395 Dwight

BAY STATE ELEVATOR CO
elevator mfrs and machinists Center n Spfd line Chicopee mail address Spfd service station 244 Dwight St Springfield—See p 117

—State Fur Co (Frank Manning Zirkin) furriers 497 Main

—State Machine and Tool Co R J, A E, C D and L H Gaudreau prop machinists and tool mfrs 32 Cypress ct

—State Mattress Co Harry Levenson prop mattress mfr 51 Taylor

—State Shoe Repairing Co (John Gatti) shoe repairing 300 Bridge

BAY STATE STORAGE AND WAREHOUSE CO
storage and forwarding transfer agents light and heavy trucking office warehouse stable and garage 385 Liberty—See p 164

—State Thread Works mfrs cotton threads and dyers 15 Mill

—State Trimming Co Jacob Blaustein prop dress goods and dressmakers trimming 16 Pynchon

Bayler Alfred elevator opr res 26 Cumberland

—Walter waiter Hotel Kimball res 72 Congress

Bayley Ellen steno (234) 31 Elm res 105 Mulberry

—Mary L draftswoman res 105 Mulberry

—M Louise clk (45) 25 Harrison av h at W Spfd

—Walter H h 105 Mulberry

Baylus Frank C h 206 William

Bayman James rem to Scotland

Bayshore Louis mech h 21 Edward Ind Orchd

Bazarian Avedis H shoemaker 314 Dwight h 12 Maynard

Bazinet Leo emp LMfgA res 158 Worcester Ind Orchd

Bazos Andrew (Bazos Bros) 115 Main res 73 Franklin

—Bros John Andrew Giannacos and Peter Bazas restaurant 115 Main

—Giannacos (Bazos Bros) 115 Main res 73 Franklin

—John (Bazos Bros) 115 Main res 73 Franklin

—Peter (Bazos Bros) 115 Main res 73Franklin

B B Pants Mfg Co Barney Buscemi mgr pants mfrs 675 North

Beach Annie h 117 Sherman

—Auguste steno 457 Main res 461 Walnut

—Daisy bkkpr 461 Walnut

—Danforth E clk h 216 High

—Galen H chauffeur h 137 Bloomfield

—Hattie P Mrs dressmaker 216 High h do

—Henry salesman h 44 Washington rd

—Hiram A h 216 High

—Irene E bkkpr 484 Worthington res 246 Central

—Jay mach h 836 Liberty

—Joseph T clk 9 Railroad res 18 Longview

—Kate V res 36 Buckingham

—Lennox F dept mgr Mass Mut Life Ins Co h 34 Beech

—Lindon E chauffuer h 32 Dearborn av

—Luann F wid Theodore C h 126 Bowles

—Philip H salesman 143 Chestnut res 44 Washington rd

—Raymond H circulation mgr Spfg Republican h at Longmeadow

—Robert ladderman h 11 Denver

—Robert barber 16 Taylor h 55 N Main

—Sylvia J Mrs res 86 Mill

—Theodore M civil engineer water dept h 111 Bowles

—William E laundryman h 86 Mill

—Willis A salesman h 32 Massachusetts av

BEACON ADJUSTMENT CO INC
collection agency (408) 307 Main—See p 57

"CERTIFIED" NATURAL ICE Look for the Yellow Wagon Springfield Ice Co. 47 DWIGHT ST. 195 ALDEN ST.

S. J. CORDNER CO., Inc. PREST-O-LITE GAS TANKS
CONSTANTLY ON HAND
22 Taylor St. 425 St. James Ave.

BEACON CREDIT EXCHANGE
pubs Beacon Credit Guide and Credit Reports (408) 307 Main—See p 57

BEACON CREDIT GUIDE
Beacon Credit Exchange publishers (408) 307 Main—See p 57

—Ethel L res 184 Chestnut

BEACON MUTUAL FIRE INSURANCE CO
W Harold Howatt dist mgr 100 Federal —See p 94

BEACON SYSTEM
(408) 307 Main—See p 57

Beadle Blanche E (Beadle Novelty Mfg Co) (618) 29 Worthington res 319 State
—Delia M wid Albert R h 319 State
—Florence L (Beadle Novelty Mfg Co) (618) 29 Worthington res 319 State
—Fred A with Beadle Novelty Mfg Co (618) 29 Worthington res 319 State
—Grace G res 319 State
—Novelty Mfg Co (Russell A Blanche E and Florence L Beadle) hair novelties 29 Worthington
—Russell A (Beadle Novelty Mfg Co) (618) 29 Worthington res 319 State
Beahn Felix H chauffeur h 647½ Main
—Thomas E coal dealer 22 Essex and sec Conn Valley Motor Sales Inc 340 Worthington h 20 Springfield
—Thomas I treas Conn Valley Motor Sales Inc 340 Worthington h 20 Springfield
—see Bean and Behan
Beal Flavel com trav h 19 Clifford
—Herman A physician and v pres and treas S E Bently Co Inc 487 Main h 290 Sumner av
—Percy A emp WE&MfgCo res 19 Clifford
—Sarah res 19 Clifford
Beale Anna M rem to W Spfd
—John C reporter Spfd Union res 2 Beaumont
Beals Carolyn M res 321 Wilbraham rd
—Elizabeth with Potter Knitting Co 902 Main res 530 Sumner av
—Frank W emp Smith & Wesson h 530 Sumner av
—George W clk Mass Mutual Life Ins Co h at Westfield
—Harold S emp Smith & Wesson h 34 Bradford
—Joseph salesman (423) 387 Main res 32 Temple
—Lucinda E wid John C h 60 Temple
—Margaret B wid Robert P h 105 High
—Morris clk AmRyExCo h at Westfield
—Sophia M wid James J h 321 Wilbraham rd
Beam Jack mason h 53 Franklin
Beaman Charles A buyer 392 Main h at Longmeadow
—Gertrude E steno (604) 307 Main res 220 High
—Margaret E wid Charles F h 220 High
—Maxwell emp 120 High res do
—William adv agt (401) 389 Main res 48 Auburn
—William W h 127 Alderman
Bean Albert M blksmith h 33 James
—Anne wid Joseph h 2 Geraldine ct
—Arthur E window trimmer 361 Main h at E Longmeadow
—Catherine Mrs hairdresser res (6) 461 N Main
—Fred O molder h 5 Alfred
—Frederick D train announcer Union Station h 6 Howard pl

—George S emp 37 Stockbridge h 12 James
—Harold student h (6) 461 N Main
—Henry J carp h 37 Girard
—Louis A rem to Brooklyn N Y
—see Beahn and Behan
Beane Catherine tchr res 191 Pine
—Emma L tchr h (3) 191 Pine
—Ray chauffeur h 5 Sheridan lane
Beard George A cook 309 Main res (20) 25 N Main
Beardsley Bertha emp MBCo res 617½ Main
—Charles T carp h 37 Bancroft
—Clifford R elec engineer 495 Main h at Longmeadow
—Frank C h 1069 State
—Sylvia clk SF&MInsCo res 37 Bancroft
Bearg Benjamin (Bearg Bros) 166 Main and pres United Hebrew Charities 161 Ferry h 17 Sumner ter
—Bros (Benjamin and Samuel Bearg) clothing cloaks and suits 166 Main
—Ruth S bkkpr 166 Main res 17 Sumner ter
—Samuel (Bearg Bros) 166 Main h at Holyoke
—Sylvia A cashier 205 Worthington res 17 Sumner ter
—Walter D mgr 166 Main h 18 Somerset
Beargeon Edgar A salesman 196 Chestnut h 48 Lester

BEARINGS SERVICE CO
E B Atmus distributor 143 Chestnut—See p 23

Bears Minnie Mrs nurse 28 Dearborn res do
Bearse Etta S Mrs h 25 Palmer av
—Fred A treas Hampden County office Court House 37 Elm h 1075 Boston rd
—Leon H h 1075 Boston rd
Beasley Michael J emp FRCo h 110 Everett
—William J emp 463 Main h 5 Osgood
Beaton Charles chauffeur 850 State h 8 Reed
—Malcolm D emp StRy h (7) 55 N Main
—Mary Mrs res 8 Reed
—Raymond M h 43 Magazine
Beatrice Creamery Co wholesale butter cheese eggs and lard 54 William
Beattie Cornelia h 47 Richelieu ct
—Edith M cashier 256 Main res 47 Richelieu ct
—Harold H emp 242 Main res 47 Richelieu ct
—Thomas J polisher res 42 Mattoon
Beatty Desmond rem to Palmer
—Frank mech res 28 Mattoon
—Frank L clk h 19 Dewey
—Olga Mrs h 70 7th
—Roland mach res 19 Dewey
Beaucage Lillian res 929 Liberty
—Louis E rem to New Bedford
Beauchamp Hermenigilde H emp CVMfgCo h 182 Hampden Ind Orchd

BEAUCHAMP JOSEPH O MD
eye ear nose and throat (405) 310 Main h at Chicopee

Beauchant Joseph emp 282 Main res 51 Howard
Beauchemin Amedee emp HMfgCo h 274 Main Ind Orchd
—Henry A emp 392 Main res 13 College

BEAUCHEMIN J B & J S
(Joseph S Beauchemin) carpenters and builders and real estate 250 Westfield W Spfd

—John clk h 19 Summit
—John A treas Spfd Co-op Society Inc 15 Sanford and business agt International Brotherhood of Electrical Workers 19 do h (30) 66 Pynchon

CHILDS, Incorporated
273-279 HIGH STREET, - HOLYOKE
Exclusive Footwear
Correctly Fitted

Court Square Store
POOLE STORES
INFANTS' AND CHILDREN'S APPAREL
Bridge Street Store

—John A Jr salesman 357 Main h 19 Summit
—Joseph A ins adjuster 289 Main h at W Spfd
—Louis auto mech res 29 Prince
—Stanley J emp H MfgCo and musician h 746 Carew
—Victor emp HMfgCo h 29 Prince
Beauchiene Fred h 9 Sherrington ct
Beaudette Arthur rem to Boston
—Moise blksmith h 30 Indian Leap Ind Orchd
—Philip chauffeur res (7) 59 High
—Thomas H h 45 Central
—William emp HCarpetCo h 284 Main Ind Orchd
Beaudin Albert emp CVMfgCo h 10 Quebec Ind Orchd
—James N emp HCarpetCo h 20 Main Ind Orchd
Beaudoin Annie wid Thomas res 254 Center Ind Orchd
—Joseph grocer 202 Berkshire av h 200 do
—Louis lab h 275 Main Ind Orchd
—Melvina L clk 45 Hampden h at Chicopee Falls
—Ovila res 275 Main Ind Orchd
—Philias H emp city h 52 Washburn
—Philip salesman res 70 Main
Beaudreau Aime chauffeur h 72 Hyde av
—Ellis h 25 Morris
—Elsie U S Env Co res 299 Carew
—Irene emp PPaperCo res 22 Worcester
Beaudrie Corinne res 643 Union
Beaudry A Simon mach h 137 Fort Pleasant av
—Beatrice D tel opr 245 Chestnut h 30 Alderman
—Edmond mach h 512 Plainfield
—Edward h 34 Massasoit
—Edward A mgr 616½ Main h 11 Niagara
—Elise steno (527) 10 Broadway h at Westfield
—Felix painter res 40 Beaudry av Ind Orchd
—Frank A mech res (310) 29B Main
—George L emp S Oil Co h 44 Eagle
—George N ins agt h 54 E Alvord
—George O cashier SProvCo res Bay n Jasper
—George R clk AmBMCorp res 44 Eagle
—Grace L tel opr res 44 Eagle
—Harry L clk G&BMfgCo res 44 Eagle
—Henry A mech res 46 Douglas
—John B carp h 40 Beaudry Ind Orchd
—Joseph painter h 49 Marshall pl
—Joseph P engineer B&M res 416 Hancock
—Lucy dressmkr res 11 Richelieu ct
—Mary Mrs h (8) 47 White
—Norman clk res 346 N Main
—Ralph clk res 44 Eagle
—Victor M carp h 141 Hancock
—Willard S emp WE&MfgCo res (8) 47 White
—William H foreman 35 State h 393 Walnut
—see Boudreau
Beaugard Oren N h (5) 55 N Main
Beaulieu Alexander insp USA h 77 Morris
—Alfred driver h 34 Beaudry Ind Orchd
—Charles E emp Bozart Rug Co h 27 Clayton
—Cora res 279 Worcester Ind Orchd
—Delmose J foreman Bozart Rug Co h 43 Clayton
—Eleanor wid Napoleon h 805 Main
—Emile h 263 Dwight st ext
—Joseph L carp h 33 Highland
—William P emp MDRollCo h 279 Worcester Ind Orchd
Beaume Lillian wid Charles h 86 Woodside ter
—Rachel steno Union Trust Co res 86 Wooddise ter
Beaumier Adrien steamfitter res 34 Kenwood ter
—A J Co plumbing heating contractors and painters supplies 822 Main
—Albert A emp 15 Somerset res do
—Albert J pres and treas A J Beaumier Co 822 Main h 43 Sheldon
—Anna wid Napoleon res 15 Somerset

BEAUMIER BROS
(George A Beaumier) plumbing and heating 15 Somerset
—George A (Beaumier Bros) 15 Somerset h do
Beaupre Albert painter h 178 Carew
—Albert J emp AmRyExCo res 25 Franklin
—Eugene emp Smith & Wesson res 25 Franklin
—Exilda wid Theodore h 25 Franklin
—Joseph clk h 90 York
—Joseph D carp h 54 Winthrop
—Rhea J emp Wm Carter Co res 54 Winthrop
Beauregard Alfred A prop Spfd Baggage Transfer Union Depot h 90 Sylvan
—Arthur J mason h 35 7th
—Clarence R mach h (B) 304 Union
—Eustache emp Rolls-Royce of Am Inc h 632 Union
—George emp NYNH&H h 100 N Main
—George H com trav h 400 Liberty
—Georgianna Mrs res 69 Union
—Hattie wid Napoleon h 69 Union
—Hortense E clk Aetna Life Ins Co res 84 Abbe av
—Irene E tel opr res 498 Union
—Joseph janitor NETel&TelCo h 498 Union
—Mary J clk 315 Main res 100 N Main
—Napoleon L clk 357 Main h 84 Abbe av
—Tancrede A Rev curate St Joseph R C Church res 73 Howard
Beausang Allan L mgr 328 Main res 33 High
—Annie h 437½ State
—Margaret res 437½ State
Beauvais Emma art needlewkr res (36) 10 Waverly
—Fortunat M druggist 428 Belmont av h 89 W Alvord
—Joseph H druggist 570 Main and sec Spencer Screw Co 262 Liberty h 158 Washington blvd
—Julia Mrs h (36) 10 Waverly
—Philias salesman 64 Main h at W Spfd
Beaven School 63 Elliott
Beaver Harry C treas Rolls-Royce of Am Inc Page blvd h at Longmeadow
—John emp CVMfgCo h 169 Worcester Ind Orchd
—Michael M emp 484 Worthington res 27 Hawley
Bebernitz Fred A emp CVMfgCo h 194 Oak Ind Orchd
—Martha Mrs res 194 Oak Ind Orchd
Beblar John A emp BSS&WCo h 34 Florida
Bebler Clarence E in USN res 78 Oak Grove av
—John A clk H Lumber Co h 78 Oak Grove av
—Walter G floorman 340 Main h 51 Dresden
Beccari Enrico h 239 Summer
Bechard Alfred C mgr 220 Dwight h 72 Marsden
—Louis foreman FCorp h 292 Main Ind Orchd

BONDS WILLIAM C. SIMONS, Incorporated
ESTABLISHED 1886
Springfield - - Massachusetts

OPPENHEIMER AND FIELD SP. FIRE & MARINE
289 MAIN STREET Walnut 2830 LOCAL AGENTS

Bechard

—Rena M Mrs linotype opr Spfd Union h 72 Marsden
Bechon John emp IOCo h 16 Water Ind Orchd
Bechtel Mildred rem to Milford Conn
—William H dept mgr 211 Worthington h (11) 41 Magazine
Beck Anna wid Charles H rem to New York city
—John emp Bay State Elev Co res 49 Greenwich
—John L foreman WE&MfgCo h 305 Bay
Becker Abraham bill poster res 6 Allendale
—Anna dressmaker 97 Spring h do
—Benjamin jeweler 477 Main h 523 Dickinson
—Bernard (Becker Bros) 90 Ferry res 23 Cumberland
—Bros (Bernard and Charles Becker) plumbers and steam heating 90 Ferry
—Charles (Becker Bros) 90 Ferry res 6 Sumner av
—Charles L h 254 Oakland
—Cora wid Henry res 27 Hamburg
—David plumber res 6 Allendale
—Donald emp Smith & Wesson res 20 Gunn sq
—Fannie wid George housekpr 504 White
—Fay B clk 340 Main h at W Spfd
—Folke paper mfr h 230 Washington blvd
—Herman foreman W MfgCo h 524 N Main
—Ida wid Marcus h 6 Allendale
—Ida M F clk 345 Main res 6 Sumner av
—Israel shoe dealer 114 and 188 Main h 40 Morgan
—Katherine h 89 Randolph
—Lillian bkkpr 94 Ferry res 6 Sumner av
—Maurice salesman res 116 Massasoit
—Max salesman h 73 Belle av
—Max filling station 64 Cedar h 66 do
—Paper Corp paper mfrs agts (415) 317 Main
—Rose clk 114 Main res 40 Morgan
—Rose steno res 116 Massasoit
—Samuel junk dealer h 68 Congress
—Sophie bkkpr 15 Hampden res 116 Massasoit
—Theodore peddler h 73 Belle av
—William A mach h 161 College
Beckler Gertrude tchr res 225 Belmont av
Beckman August mach h 25 Gold
—Charles H insp h r 68 Union
—Ellen M wid John A res r 68 Union
—George chauffeur h 43 Villa Parkway
—John C mech res r 68 Union
—Rudolph auto trimmer res 84 Thompson
Beckwith Charles H lawyer (322) 31 Elm h 11 Dartmouth
—Charles H driver res 128 Franklin
—Charles L v pres H W Carter Paper Co 235-237 Chestnut h 43 Harvard
—Elizabeth A wid Frank h 127 Spring
—Frank W special agt Aetna Life Ins Co res 127 Spring
—Helen E decorator 411 Main res 92 Cornell
—John N h 40 Locust
—Leon A plumber res 162 Kensington av
—Richard A rem to Pennsylvania
—Robert L rem to Portland Ore
—Ruthella Mrs saleswoman 345 Main res 40 Locust
—Walter M emp (620) 29 Worthington res 21 7th
—William draftsman h 37 Dearborn
Becraft Edward F bond salesman (204) 387 Main h 19 Kimberley av
Bedard A Mrs dressmkr 399 Main res 401 Boston rd
—Alice res 9 Brightwood av

Bedard

—Charles F res 315 Chestnut
—Dominick F polisher h 692 Carew
—Eugene carp res 27 Bliss
—Felix carp res 9 Brightwood av
—Frank T metal polisher h 362 Plainfield
—Frederick buffer h 743 Carew
—Leopold rem to New York city
—Leopoldine dressmkr 9 Brightwood av res do
—Louis T blksmith B&A h 57 Main
—Philias blacksmith h 224 Berkshire av
—Philias emp HC&PCo h 9 Brightwood av
—Philias Mrs teacher French 224 Berkshire av h do
—Philip M h 401 Boston rd
—Richard rem to New York city
Beddall Mary M Mrs dealer antique furniture and china 415 Bay h do
Bedell Anna Mrs emp New Era Cafateria res 84 Sergeant
—Florence L emp MBCo res 378 Hancock
—Lucy L clk 340 Main res 378 Hancock
—Paul R mach res 378 Hancock
—Walter B mach res 378 Hancock
—Walter E carp h 378 Hancock
Bedford Anna G bkkpr 140 State h 35 Magazine
—Arthur h 539 N Main
—Edward res 135 Wilbraham av
—Edward lab res 56 Vine
—Frank M h 40 Edgemont
—Henry A emp G&BMfgCo h 144 Franklin
—Ida C wid Edward C clk 70 Broadway h 135 Wilbraham av
—J Nelson barber 22 Oak Ind Orchd h 398 Main do
Bedinelli Eleuterio foundryman h 198 Spring
Bednasz Jean emp MDFCo h 19 Lawe Ind Orchd
—Thomas lab h 45 Butler
Bedore Anna T steno 25 Clinton res 20 Norwood
—Arthur P emp HC&PCo res 241 Birnie av
—Edith M res 241 Birnie av
—George emp MDFCo res 20 Norwood
—George Ernest mech res 241 Birnie av
—George M mech res 447 Central
—Mary wid Peter h 447 Central
—Mary Mrs housekpr 20 Norwood
—Peter carp h 241 Birnie av
—Robert emp NEC&PCo res 20 Norwood
—Winnie res 447 Central
—Zoe res 66 Bridge
—see Bedard
Bedrossian Archie S toolmkr h 64 Maynard
Bedworth Arthur H consulting engineer h Round Hill
Beebe Adella J wid Heber H 318 Eastern av
—Albert A clk h 45 Wilbraham av
—Alexander sec and treas Sterling Textile Co 53 Quincy h 62 School
—Caroline F wid Frank h 163 Westminster
—Ella D h 5 Oak
—Errol M clk h 53 Cherrelyn av
—Etta C res 38 Larkspur
—Etta E Mrs h 47 Littleton
—Fred L first aid supervisor 283 Worthington h at Longmeadow
—Frederick G drug clk H & J Brewer Co res 122 Chestnut
—Henry J Jr rem to New York city
—Henry O rem to New York city
—Herbert S purchasing agt S-DCo h 979 Sumner av
—Jane E res 62 School
—Philip S asst cashier Springfield Nat Bank res 44 Mulberry
—Richard B clk 500 Main h at E Longmeadow

Athey Metal Weather Strips Fox & Cushing 293 Bridge St. Springfield, Mass.

CHARLES HALL, Inc. Gas and Electric Fixture Contractors—Write for Estimates

Beebe

—Viola G milliner res 96 Elliott
—William G drug clk 404 Dwight res Y M C A
Beecher Fidelia wid Edwin F res 43 Davenport
—Frank R clk PPubCo h 4 Niagara
—George D electrical apparatus and supplies 37 Dwight h at Mitteneague
—George E h 18 Coomes av
—Ralph elect 79 Dwight res at Mitteneague
Beechwood George S mgr 305 Bridge h 15 Summit
Beeckman Albert A mach res 25 Los Angeles av
Beede Stella C bkkpr (925) 387 Main h at Westfield
Beedle Knight chauffeur h 31 Woodbine av
Beele Cyrille cabinetmkr h 36 Malden
—Julius emp Rolls Royce of Am res 36 Malden
Beeler Vernard M com trav h 51 W Alvord
Beem Floyd J res 73 Bond
Beeman Allen porter 234 Main res 100 Hancock
Beere Emmett E clk AmRyExCo res 794 Worthington
—Fred fireman res 31 Walter
Beers Arthur L treas Lyman-Beers Co 105 Liberty h at Chicopee Falls
—Charles H emp USA h 389 Hancock
—Frank buyer res 160 Belmont av
—G Pitt Rev pastor Park Memorial Baptist Church h 29 Meredith
—Ida Mrs h 160 Belmont av
—James A h 52 Main
—Ralph emp 345 Main res 121 Piney Woods av
—Roscoe W emp B&M h 17 Douglas
Beesley Frank M (Cobb Beesley & Miles) (435) 31 Elm h at Chicopee
Befanis Helen wid Walter res (8) 77 Morgan
—James chef 24 Walnut h (8) 77 Morgan
Before Frederick emp SIceCo res 317 Eastern av
—Napoleon W rem to Vermont
Beggs Elizabeth A prin Achusnet Av School h 100 William
—John C treas B&CCo 983 Main h 14 Greenleaf
Beglane Edward res 187 Bowdoin
Begley Catherine M steno res 71 Everett
—James J policeman h 306 Armory
—Jeremiah emp B&A res 39 Greenwood
—John fireman h 1535 North
—John A emp SGLCo h 25 Webster
—John J emp city res 170 Pendleton av
—Katherine emp Blake Mfg Co res 170 Pendleton av
—Katherine J wid James J h 14 Benton
—Margaret J clk 7 Worthington res 1535 North
—Mary T clk PO res 1535 North
—Maurice lab res 39 Greenwood
—Michael res 136 Greenwood
—Michael insp B&A h 151 Cass
—Michael F clk PO h at Mittineague
—Thomas emp city h 170 Pendleton av
—Thomas B h 71 Everett
—see Bagley
Behan Herbert G clk 195 State res 99 Randolph
—Hugh emp CBWireWks h 21 Underwood
—James F mason contractor 873 Armory h do
—Joseph C supt agencies Mass Mut Life Ins Co h 99 Randolph
—Louis B mgr (625) 387 Main h 17 Litchfield
—see Beahn
Behrendt Anna h 88 Spring

Behrendt

—Etta M Mrs clk 321 Main h 329 Central
Behrens Edward J sales mkr h 135 Firglade av
Beiser Edith Mrs res 31 Worcester Ind Orchd
Beland Grace emp WE&MfgCo res 531 State
Belanger Alcide carp res 19 Home
—Arthur lab h 48 Boylston
—Arthur emp FCorp res 8 Clermout Ind Orchd
—Arthur lab h 12 Quebec Ind Orchd
—Basil carp h 19 Home
—Bertha M emp MEnvCo res 19 Home
—David carp h 30 Duryea
—Emile H photographer emp 465 Main res 213 N Main
—Flora emp FCrop res 254 Main Ind Orchd
—George A carp h 39 Farnsworth
—Harry carp res 19 Home
—Irene L steno HMfgCo res 39 Farnsworth
—Leo R mech res 38 Hancock
—see Baker
Belasco David rem to New Haven Conn
Belcamino Ralph emp Diamond Match Co h 1079 Sumner av
—Stephen emp Diamond Match Co res 1079 Sumner av
Belch David drop forger h 103 Wilbraham av
—Mary Mrs clk B&A res 103 Wilbraham av
Belcher Clarence L emp 211 Worthington h 22 Scott
—Edgar S rem to Palmer
—Edna M steno 289 Main res 9 Locust
—Fred L purchasing agt SGLCo h 103 Mill
—Fred W mech h 130 Bowles
—Jesse M real estate h 9 Locust
—John O (Blue Print Co) (519) 356 Main h 42 Euclid av
—John W bkkpr h 9 Keith
—Oliver salesman (309) 317 Main res 88 Northampton av
—Sarah F wid Charles rem to Palmer
Belcyk Katarzyna emp LMfgA res 25 Enfield Ind Orchd
Belden Allen M clk 132 State h 104 Alden
—Arlene E clk res 104 Alden
—Arthur L tel opr Armory station h 48 Bristol
—Chauncey teller Chapin Nat Bank h at Longmeadow
—Ellen P wid Herbert C res 269 Bay
—Francis Mrs steno KMCo res 107 Ashby
—Frank H Jr paint engineer and (Mutual Magazine Agency) 71 Firglade av h do
—Frederick S pres and treas Maynard Coal Co 852 State h at Hartford Conn
—Harold F mech res 22 Phœnix
—Hattie T wid Rudolphus res 26 Montmorenci
—Herbert T teller Chapin Nat Bank h 269 Bay
—Imogene C res 104 Alden
—Lucy A wid Alfred S res 104 Alden
—Norwood F bkkpr Spfd Nat Bank and (Mutual Magazine Agency) 71 Firglade av res do
—Randolph C foreman 48 Fisk av h 135 Orleans
—Will A clk 144 Main h 74 Patton
—William emp SETCo res 107 Ashley
—William E emp Smith & Wesson h 27 Rutledge av
Belding Albert E res 2 Glen rd
—Charles F mach res 80 Sargeant
—George C h Whitney rd
—Mark C v pres W C Belding Co 457 State res 135 Westminster
—Samuel C janitor 236 Main h 112 Bay

Springfield Ice Co.
47 DWIGHT ST. 195 ALDEN ST.
"CERTIFIED" Natural Ice
PROMPT, EFFICIENT SERVICE
Tel. River 4184

S. J. CORDNER CO., Inc. Oils, Gasoline and Grease 22 TAYLOR ST. 425 ST. JAMES AVE.

BELDING W C CO
groceries meats fish and milk wholesale and retail 457-461 State—See p 84

BELDING WILLIAM C
pres and treas W C Belding Co 457-461 State h 135 Westminster—See p 84

Belenky Robert cigars and tobacco 290 Chestnut h 71 Prospect
Belfield Susan M wid Stiles B res 232 Walnut
Belhumeur Adelard carp h 844 Main
—Alvina res 844 Main
—Edna clk 605 Main res 67 Acushnet av
—George res 1039 Main
—Minnie clk res 844 Main
—Theophile carp h 1039 Main
Belin Michael lab h r 90 Sharon
Belina Maurice J motorman h 44 Broad
Belinsky Harry grocer 158 Sharon h 58 Grosvenor
Belkin Louis peddler h 237 Sharon
—Mitchell prop Belkin Studio (1) 172 Main h 631 Dickinson
—Sophie Mrs photographer h 631 Dickinson

BELKIN STUDIO
Mitchell Belkin prop photographers (1) 172 Main

Belknap Alice L res 15 Berkeley
—F P Mrs res 15 Berkeley
Bell Angela res 264 Dwight St ext
—Annie wid James J h 19 Collins
—Arthur mgr 501 Main h 29 Newman
—Charles R sec Old Colony Envelope Company Westfield h 127 Meredith
—Clarence res 19 E Court
—Clinton E lawyer (1024) 387 Main h 13 Avon pl
—Emelia F wid James E h 527 Allen
—Ernest h 37 Winthrop
—Eunice clk Forbes & Wallace h at North Wilbraham
—Florence L cashier 489 Main res r 82 Spring
—Frederick carp h 12 Margaret
—George chef h 182 William
—George Mrs res 79 Sargeant
—Grace L tchr Central High School res 730 State
—Harold W emp NYNH&HRR res 24 Oak Grove av
—Henry T emp city h 717 Liberty
—James A mech res 19 Collins
—James E clk G & C Merriam Co res 527 Allen
—James H h 21 Sylvan
—Jerry h 36 Ashmun
—John A barber h 361 Eastern av
—Lloyd W aerial photographer (38) 257 Main h 36 Sylvan
—Lorne E clk 500 Main res 265 Union
—Louis T lab h 20 Ladd
—Lucie res 13 Avon pl
—Mary H G wid William G res 144 Harvard
—Oline emp Kimball Hotel res 126 Spring
—Samuel J condr StRy h 52 Main
—Warner H automobile accessories 685 St James av h 21 Chicopee rd
—William C com trav h 36 Sylvan
—William H far h Plumtree rd n Allen
—William J shoemkr 457 Rimmon av h at Chicopee
Bellami Ottavio lab h 151 Lyman
Bellamy Charles J pres The Daily News Pub Co 32 Cypress h at Longmeadow
—Janie wid Charles res 116 Franklin

—John emp B Mach Tool Co h 33 Beacon
—Thomas emp B&A h 287 Fulton
Bellanger Henri L clk 233 Main Ind Orchd res do
—Mary L wid Henri L grocer 233 Main Ind Orchd h do
Bellany Agnes wid James h 15 Willard av
—George K emp S Rep Pub Co res 15 Willard av
—James pressman 338 Worthington res 199 Wilbraham av
—William automobile supplies 580 Belmont av h 13 Willard av
Bellas Elias A (B & H Paper Co) 65 Water h 40 Oswego
—Peter (Manhattan Lunch) 622 Main res inq do
Belle Peter h 280 Franklin
Bellefeuille Joseph shipper BSS&WCo h 72 Pynchon
Bellemore Anschaire O carp h 508 N Main
Beller Anna Mrs res 30 Orchard
Bellerose Jeannette L clk 309 Bridge res (7) 54 Patton
—John H emp Rolls-Royce of Am Inc h (7) 54 Patton
—Mazarin H elec engineer h 30 Church
Bellettieri Joseph h 96 Wilbraham rd
Belleville Arthur emp CVMfgCo res 277 Worcester Ind Orchd
—Daniel emp M D Roll Co h 253 Center Ind Orchd h do
—George emp StRy h 1239 Berkshire av Ind Orchd
—Hormisdas in USA res inq 253 Center Ind Orchd
—Pierre h 162 Main Ind Orchd
—Pierre emp CVMfgCo h 277 Worcester Ind Orchd
Bellevue Annie L housekpr 20 Marengo Park
—Winifred H tchr res 20 Marengo Park
Belley Aimela E E emp B&CCo res 23 Farnsworth
—Ernest carp h 23 Farnsworth
—Ernestine D clk res 23 Farnsworth
—Felixine J steno res 23 Farnsworth
Belli Elsie N steno 155 Lyman res 113 Massachusetts av
—William B clk 155 Lyman h 113 Massachusetts av
Bellinger Alva rem to Canada
Bellini Angelo milk dealer 59 Loring h do
Bellis Arthur E rem to New Haven Conn
Belliveau Henry J W meat cutter h 460 Wilbraham rd
—Sevran res 596 Main
Bellmonti Angelo mech h 32 Norwood
Bellmore Anna Mrs emp 10 Broadway h 1 Geraldine ct
—Clifford J Mrs h 21 Newland
Bello Antonio lab h 18 Banks pl
Bellodi Bianca emp Kibbe Bros Co res 28 Wendell pl
Bellotti Luigi lab h 111 Summer
Bellows Charles W emp F Corp h 60 Harvey
—Clifford A h 45 Maynard
—Harold A treas C P Chase & Co Inc 68 Birnie av h 268 Washington blvd
—Harry A broker res 175 Bowdoin
—Henry W tool designer USA res 60 Harvey
—John F student res inq 60 Harvey
—Louise tchr res 236 Union
—Nettie M wid William S h 208 Westford av

BELLOWS RICHARD S
lawyer (1015-1016) 387 Main h 208 Westford av

CHILDS, Incorporated
273-279 HIGH STREET, - HOLYOKE
SHOES and HOSIERY of Quality and Fashion

Court Square Store
POOLE STORES
BOYS' CLOTHING AND SHOES
Bridge Street Store

Bellows
—William W office (211) 168 Bridge h 175 Bowdoin
—W S & Co (Joseph J O'Brien) patent attorneys (304) 307 Main
Belmont Cash Market Phaneuf & Bousquet props grocers and meat market 801 Belmont av
—Co Sexton Drug Store props mfg chemist 368 Belmont av

BELMONT GARAGE
Isaac Lender prop auto accessories and supplies storage washing gasoline and oils 288-296 Belmont av—See p 20
—Laundry Co 333 Belmont av
—Lunch (Arthur Fourakis) 467 State
—William C emp Torrington Co h 54 Orleans
Belmonte Arcangelo confectionery 21 Pecousic av h 32 Norwood
Belmore Adolph h 200 William
—Edward chauffeur res 17 Walter
—Lena wid Adolph h 17 Walter
Beloin Hector rem to Northampton
Belorakus Joseph h 71 10th
Belpido Alexander tailor h 234 Mill
Belsky Fred emp Union Station h 9 Walter
Belton Charles H emp CBWireWks h 75 Clantoy
—Ester L saleswoman 440 Main res off Cherrylyn av
—Josehpine wid Charles H h off Cherrylyn av
—Pearl tel opr Hotel Bridgeway res off Cherrylyn av
Belville Charles painter h 163 William
—Frank H teamster h 75 Pynchon
—Henry N emp FRCo h 26 Warner
—Matilda wid Joseph h 15 Carew pl
Belwhite Garage Phillip E Taft prop garage and automobile repairers 905 Belmont av
Beman Allen F h 100 Hancock
Bement Helen res (E) 15 Temple
Bemis Albert H 195 State h 39 Magazine
—Alice L wid Ernest R nurse 1584 North res do
—Car Truck Co mfrs railway supplies and trucks 376 Birnie av
—Carrie B Mrs nurse Forbes & Wallace h (1) 13 Jenks
—Chapin T clk 30 Lyman res 404 Wilbraham rd
—Charles A asst treas Charles C Lewis Co 30 Lyman h 31 Northampton av
—Cornelia H clk (711) 500 Main h (43) 40 High
—Edmund A paymaster SGLCo res 107 Garfield
—Edwin L h 91 Pine
—Edwin L sec B & C Co 983 Main h 32 Spruceland av
—Effie clk PPubCo res 91 Pine
—Ella M wid Sumner A h 168 N Main
—Emily E tchr res 52 Spruce
—Frank A clk 30 Lyman h 107 Garfield
—Fred I clk Mass Mut Life Ins Co h 101 Magnolia av
—George J private USA res barracks Armory sq
—Harriet Mrs h 2 Geraldine ct
—Helen D res 52 Spruce
—Howard R pres Bemis & Call Co 983 Main and treas Fiberloid Corp (328) 293 Bridge h 190 Long Hill
—John R flour dealer h 21 Spring
—Lois L steno 126 Liberty res 91 Pine
—Mabel C clk assessors' office res 128 Maplewood ter
—Myrtle res (1) 13 Jenks
—Roberts I bkkpr 74 Park h at Chicopee

Bemis
—Ruth C designer 48 Hampden res 32 Byers
—William C with F Corp h 22 Cherryvale av
—W Marshall Mrs h 39 Magazine

BEMIS & CALL CO
mfrs wrenches office and works 983 Main—See p 123
Benai Jacob Synagogue (Jewish) 146 Ferry
Benard Alice F wid Edward bkkpr 152 Lyman res 9 Trafton rd
—Arthur J clk 13 Stockbridge h 8 Richelieu pl
—Joseph emp WE&MfgCo res 503 State
Benchley Edith F steno 195 State res 28 Myrtle
—Eva C wid Fred h 28 Myrtle
Benciovani Vincent res 23 Collins
Bencivenni Anthony mech h 419 Franklin
—Enrico lab res 19 York
—Florence emp 312 Chestnut res 412 Armory
—Fred plumber res 240 Franklin
—Gaetano rem to W Spfd
—Lena res 240 Franklin
—Mary Mrs h 240 Franklin
—Ralph mgr 312 Chestnut h 412 Armory
Bencks Walter P res YMCA
Bender Harold F drop forger h 38 Roseland
—Harold F Mrs clk 345 Main res 38 Roseland
Bendeson Clarence S adjuster Aetna Life Ins Co h 19 Albemarle
Benedetto Gentile emp Hotel Kimball h 36 Tracy
—Luigi driver res 15 Wilcox
Benedict Frank B sign painter (21) 257 Main res 181 Chestnut
—J Fletcher income tax agt h 14 Summit
—Joseph G res 245 Quincy
—Olivera nurse 101 Mulberry h do
—Rosa S res 101 Mulberry
—Winifred R saleswoman 392 Main h 633 Chestnut
Beneioin Anthony B mech 98 Taylor h 419 Franklin
Benetti Arturo lab h 68 Bliss
—Charles rem to Italy
Bengle Adelard M mgr 154 Main Ind Orchd h 156 do
—Alice emp PPaperCo res 273 N Main
—Anna h 82 Hampden Ind Orchd
—Armand L clk (203) 318 Main h 135 Main Ind Orchd
—Charles clk SGLCo h 22 Eldert
—Charles Co estate of clothing shoes and men's furnishings 154 Main Ind Orchd
—Eugene L salesman 348 Worthington res 179 Main Ind Orchd
—G Arthur emp ESMfgCo res 273 N Main
—Marie wid George h 273 N Main
—Napoleon clk 154 Main Ind Orchd res 201 do
—Victor N com trav CVMfgCo h 234 Oak Ind Orchd
Bengston Martin E foreman AmBMCorp h 318 N Main
Benham Lucy M Mrs emp 346 Main h 103 Spring
Benhard Agnes D emp AmBMCorp res 155 Carew
Benigni Nick ironwkr h 254 Liberty
Beninati James emp 346 Main h 33 Crystal av
—Philip tailor h 10 Johnson
—Roland D emp E O Smith Co res 33 Crystal av
Benitti John A lab h 91 Lebanon

WILLIAM C. SIMONS, Inc.
Investment Securities
Correspondents, MESSRS. LEE, HIGGINSON & CO., Boston
Direct Wires
Statistical Service

AND
OPPENHEIMER FIELD INSURANCE
289 MAIN STREET Walnut 2830 Fire—Accident—Auto

Benjamin Adeline M Mrs rem to Detroit Mich
—Albert H h 317 N Main
—Arthur chauffeur 164 Lyman h at Mittineague
—Bertha A wid Waldo E res 254 Pearl
—Ernest G nurse 178 Wason av h do
—George res 61 Sargeant
—George H h 854 Washington
—Henry rem to New Bedford
—John M Mrs rem to Lee
—Laura F wid Edward h 633 Chestnut
—Thomas R res 633 Chestnut
—William W grocer 537 Berkshire av h 519 do
—Winnifred Mrs h 104 Orpheum av
Benkert Rosine L tchr res 35 Woodside ter
Benn Frank emp 538 Main h at Chicopee
—Frederick J mgr 153 Chestnut h at Chicopee
—Wilbur emp StRy h 82 Jasper
Benner Miles draftsman USA res 32 Byers
—Richard S physician 104 Maple h do
Bennett Albert E mason h 980 State
—Albert E h 47 Marble
—Albert G adv solicitor (411) 377 Main h 30 Kenwood ter
—Albert H mach h 504 Plainfield
—Albert S emp 242 Main res 32 Bond
—Annie Mrs res 332 N Main

BENNETT ARCHER C

carpenter and real estate 42 Sunapee h do
—Boat and Canoe Livery Harry S Bennett prop 393 Hickory n city bath house
—C Burt salesman 484 Worthington res 909 Chestnut
—Charles M foreman 850 State h 67 Dearborn
—Chauncey A res 47 Marble
—Clara W Mrs tchr h 42 Sunapee
—Cyril emp HMfgCo res 44 Dunmoreland
—Delor h 45 Bancroft
—Dorcas nurse 388 Union h do
—Earl G com trav h 94 Benton
—Edmund E multigraph opr (252) 31 Elm h at C Falls
—Edna P Mrs res 596 Union
—Edward C res 14 Mattoon
—Elizabeth J wid Henry T emp 345 Main h (3) 976 State
—Emile J sheet metalwkr h 14 Austin
—Ernest emp E F Carlson Co h 139 Euclid av
—Ernest R chauffeur 392 Main h at W Spfd
—Eva A wid Charles emp 48 Harrison av h 132 Garfield
—Eva L bkkpr MEnvCo res 132 Garfield
—Flora waitress h (17) 16 Patton
—Frank emp WE&MfgCo h 87 Bowles
—Fred C foreman N E Motor Co h 93 Hall
—Fred F (Green & Bennett) (344-345) 94 State h at Holyoke
—Fred W gardener h 46 Grant
—George H rem to Connecticut
—Grace M Mrs h 116 Spring
—Harry S prop Bennett Boat and Canoe Livery 393 Hickory h do
—Herbert mech res 909 Chestnut
—James D plumber h 74 Knox
—Jeanie wid Robert res 74 Knox
—John C works mgr HCWheelCo h 15 Dunmoreland
—John E ins agt (318) 293 Bridge h at Longmeadow
—Justina res r 656 State
—Laura E wid John H res 23 Calhoun
—Leah saleswoman 357 Main res 980 State
—Lizzie M res 590 Union
—Lucille E emp Kibbe Bros Co res 14 Austin
—Lynn W elec engineer USA h 16 Eldert
—Margaret R Mrs h 725 Worthington
—Marion E clk 500 Main res 154 Florence
—Maurice mach res 74 Knox
—Minnie K wid Charles F res 304 Central
—Morris (Springfield Wrecking Co) 128 N Main h 529 Union
—Myron L elect h 167 College
—Robert (Mass Wrecking Co) 161 Lyman h 626 North
—Robert R res 30 Kenwood ter
—Samuel T claim agt B&A h 32 Manitoba
—Sarah E wid Warren F h 41 Margaret
—S Grace Mrs h 103 Spring
—Stanley A inspection engineer AmBMCorp h 14 Rockland
—Thomas B plumber res 74 Knox
—Thomas E cashier NYNH&HRR freight dept h 154 Florence
—Walter rem to West Spfd
—Walter emp FRCo h 74 Berkshire Ind Orchd
—William E h 50 Prospect
Bennington Scale Co of Springfield Clarence L Holden mgr scale dealers 9 Randall av
Benoit Aime emp HFCCo h 285 Main Ind Orchd
—Alexis paper ruler res 71 Central
—Anthony lab res 46 Bradford
—Antoine emp HC&PCo h 102 Abbe av
—Armand L chauffeur h 26 Roseland
—Arthur rem to Bridgeport Conn
—Arthur carp res 22 Worcester av
—Arthur res 13 Wilcox
—Arthur F pressman Spfd Union h 225 Oakland
—Arthur J steamfitter h 67 Central
—Basile carp h r 534 N Main
—Blanche emp HCarpetCo res 194 Worcester Ind Orchd
—Blanche L tel opr 150 Main Ind Orchd res 185 Hampshire do
—Edgar H grocer 772 Main h at Agawam
—Edward far h Boston rd n Pasco rd
—Emeline wid Joseph h 461 N Main
—Emma housekpr 46 N Main

BENOIT ESDRAS S

milk dealer and taxi service 42 Berkshire Ind Orchd h do
—Euchariste wid Oliver h 24 Mill
—Felix J carp h 282 Belmont av
—Francis J emp 1 Belmont av res 48 Pearl
—Fridolin J (Pierce Taxi Service) 3 Howard res 24 Mill
—George clk res 75 Dwight
—Harold emp F Corp res 185 Hampshire Ind Orchd
—Harvey H emp Smith & Wesson h 14 Victoria
—Helen clk h 31 Maple
—Henrietta housekpr 71 Central
—Joseph clk res 43 John
—Joseph emp CVMfgCo h 185 Hampshire Ind Orchd
—Joseph A salesman 322 Main res inq do
—Joseph L dept mgr 369 Main h 207 White
—Joseph M Mrs clk 345 Main res 43 John
—Laura Mrs emp Wm Carter Co h 71 Central
—Leo B tinsmith h 112 Rowland av
—Louis J emp NatEquipCo h 526 N Main
—Maria emp 392 Main res 225 Oakland
—Mary L res 39 Osgood
—Maude tel opr 150 Main Ind Orchd res 185 Hampshire do

NORTON'S Detective Agency
Licensed and Bonded, Commonwealth of Massachusetts. 17 Years International Experience. A. J. NORTON, General Manager, formerly Asst. Supt. Pinkerton's Nat'l Det. Agency. Mgr. Wm. J. Burns Int. Det. Agency. Telephone Walnut 3598
532 WORTHINGTON BUILDING SPRINGFIELD, MASS.

CHARLES HALL, Inc. 65 Open Stock China and Semi-Porcelain Dinner Sets

Benoit
—Meclea student res 225 Oakland
—Mitchell S h 72 Armory
—Moses painter h 54 Sargeant
—Newell L clk USA h 214 High
—Walter E accountant h 467 Page blvd
—William A chef h 75 Pearl
—see Benway
Bensivinni Joseph chauffeur 148 Lyman h at W Spfd
Benson Albert toolmkr res 214 High
—Archie R lab h Warrenton
—Arthur W res 82 Monrovia
—Bean emp FRCo res 75 Dwight
—Bertha J Mrs rem to South Carolina
—Charles A gasoline station and shoemaker 318-320 St James av h 82 Monrovia
—Charles E emp PO and bowling alleys 53 Market res 49 Murray Hill av
—Clara M instructor and preceptress Am Int College 1 Amaron res do
—Edward res 346 N Main
—Edward L masseur 346 N Main h do
—E N res 31 Sargeant
—Francis res 8 Walter
—Frank painter res 40 Bliss
—Genus C emp FRCo h 369 Chicopee rd
—George R musician res 82 Monrovia
—Gustav A mach h 174 Northampton av
—Gustave emp NatEqiupCo h 59 Hayden
—Helen res 73 Spring
—Helen tchr res 49 Murray Hill av
—James H supt of mails PO h 49 Murray Hill av
—Lillian clk res 18 School
—Olaf J (Anderson & Benson) 103 Bristol res do
—Oscar H director Junior Achievement Bureau (412) 168 Bridge h 133 Massachusetts av
—Ralph H business mgr 26 Vernon h 35 E Alvord
—Raymond E mgr 195 Alden res 164 do
—Raymond E Mrs bkkpr SIceCo res 164 Alden
—Silenda B wid Eliot T h 164 Alden
—Sylvanus E painter and paperhanger 44 Franklin h do
—William W h 24 Leyfred ter

BENT WILLIAM E
lumber window frames doors etc yard 160 Union W Spfd office 73 Dwight h at Longmeadow—See p 110

Bentley Geo Wm Co James B Walsh mgr merchandise brokers branch office (314) 33 Lyman
—Ina M sec The Hosiery Shop Inc (201) 375 Main and mech dentist (202) do res 61 High
—Robert T salesman 45 Hampden h 113 N Main
—Roy L emp 326 Main res 94 Elliot
—S E Co Inc optometrists and opticians 487 Main
—S Edwin pres S E Bentley Co Inc 487 Main h 60 Fountain pl
Benton Eva P clk 440 Main res 66 Pynchon
—Frederick A h 50 Walnut
—George E emp Smith & Wesson h (28) 66 Pynchon
—John H foreman 35 Dwight res 337 Central
—Thomas H notary public h 115 Garfield
—Thomas H Jr lieut police h 21 Salem
—Wrayburn M agency insp Mass Mut Life Ins Co h 115 Garfield
Benway Alexander auto mech h 32 Richelieu ct
—Florence wid Joseph h 51 State
—George W emp HMfgCo h 163 Tyler

Benway
—Herbert J chauffeur h 51 State
—Joseph h 41 Hubbard av
—see Benoit
Benzing John emp AmBMCorp res 6 Grace
Benzio Caroline Mrs res 76 Orange
Beran Frank clk res 117 Main
Berard Agrinalda wid Joseph emp 242 Walnut res 227 Walnut
—Aime carp res 4 Banbury
—Alfred in USN res inq 4 Banbury
—Alice B tel opr res 4 Banbury

BERARD BROS
(Dennis L and Joseph E Berard) builders and contractors office 4 Banbury

—Chauncey A office mgr 153 Chestnut res 763 White
—Dennis L (Berard Bros) 4 Banbury h 37 Freeman ter
—Franklin P draftsman HMfgCo res 763 White
—Georgiana wid Louis h 4 Banbury
—Hazel M deputy city collector City Collector's office res 763 White
—Joseph E (Berard Bros) 4 Banbury res do
—Ludger carp h 33 Stockman
—Silas M h 763 White
—William N h 38 Medford
Berault Annie M h 133 Florida
—Maria E res 133 Florida
Berbarian John h 848 North
Berchmans John Mother Superior Sisters of St Joseph 62 Elliot
Berg Aleck res r 13 Massasoit pl
—Anna rem to Athol
—Ellen rem to Hartford Conn
—Erick student res 64 Bristol
—Ethel steno res r 13 Massasoit pl
—John mach h 88 Redlands
—John grocer 827 Armory h do
—Lillian res r 13 Massasoit pl
—Maurice emp 333 Chestnut h r 13 Massasoit pl
—Simon E estimating mgr KMCo h 64 Bristol
Bergamini Frederick A watchman 98 Taylor res 171 Liberty
—Robert J emp N E W Co h 68 Monrovia
Bergdoll Frederick E paper cutter h 350 Chestnut
Bergendahl Arvid emp FRCo h 70 Mooreland
—Esther M steno 235 Mill res 70 Mooreland
Berger Benjamin baker h 97 Belle av
—Gerhard A emp AmBMCorp res 43 Catharine
Bergeron Adjutor J shirt ironer h 216 N Main
—August blksmith h 111 Colton
—Delia M wid Simeon G res 359 Eastern av
—Edmond teamster h 8 Cleremont Ind Orchd
—Emile res 810 Main
—Emma Mrs h 231 Main Ind Orchd
—Eugene emp HMfgCo res 25 Rochelle
—Evelina emp LMfgCo res 409 Main Ind Orchd
—Exurie mach res 409 Main Ind Orchd
—Fred J emp CVMfgCo h 268 Worcester Ind Orchd
—George emp HCarpetCo res 409 Main Ind Orchd
—Henry res 810 Main
—Hortense H tchr Rushville School h at Ludlow
—Joseph hostler h 409 Main Ind Orchd
—Moses salesman h 53 Whiting

"CERTIFIED" NATURAL ICE Best for Refrigeration Pure and Wholesome Springfield Ice Co. 47 DWIGHT ST. 195 ALDEN ST.

S. J. CORDNER CO., Inc. COLUMBIA Igniter Batteries ALWAYS ON HAND 22 Taylor St. 425 St. James Ave.

—Nelson lab h 73 Eastern av
—Omer J (Six Corner's Garage) 339 Walnut h 501 Hancock
—Onesime wid John B res 25 Rochelle
—Philias emp HCarpetCo h 63 Quebec Ind Orchd
Bergeson Anna C rem to New York city
—Emma emp 727 State res do
Berggren John A patternmkr h 40 Carlisle
Bergini George A clk NYNH&H h 40 Greenacre sq
Berglund August L welder h 70 Eddy
Bergman Antonia Mrs res 948 State
—Barney (Bergman Plumbing Co) 224½ Main h 1141 North
—Nathan h 38 Calhoun
—Plumbing Co (Barney Bergman and Joseph Falcone) plumbing 224½ Main
Bergquist Gustaf organmkr h 383 Chicopee rd
Bergren Bernard J F policeman h 358 Plumtree rd
Berinstein Harry S prop Essex Pharmacy 853 North res 564 Chestnut
—Joshua J clk 853 North res 564 Chestnut
—Louis meat market 121 Main h 514 Chestnut
—Morris L real estate h 564 Chestnut
Beritto Alice clk 334 Main res 7 Mattoon
—Michael shoe repairer res 7 Mattoon
Berk Samuel junk dealer h 17 Lowell
Berkben Samuel emp HMfgCo h 22 Warren av
Berkowitt Louis plumber 59 Main h 98 Bond
Berkowitz Herman h 440 Union
—Louis meat market 505 Sumner av h 46 Sumner ter
Berkshire Life Insurance Co Leo Gray O'Keefe mgr (18) 476 Main
—Motor Co (Oliver C Pease and Edward E Fuller) garage and automobile repairing c West and Plainfield
Berkwith Harry mgr 231 Main res Hotel Lenox
Berlin Carrol mach res (4) 336 Central

BERLIN CONSTRUCTION CO INC
Harry C Collins contracting mgr 25 Sanford

—Jacob h 594 Carew
Berman Abraham paper hanger h 21 Ringgold
—Annie R steno (728) 10 Broadway h at W Spfd
—Harris real estate h 562 White
—Joseh carp h 84 Belle av
—Samuel peddler h 40 Allendale
—William emp BPaperCo h 59 Morgan
Bernarconi Augusto marblewkr res 47 Bliss
Bernard Abraham tailor h 48 Nelson
—Alfred emp B&A h 20 Worcester av
—Bridget res 116 Franklin
—Charles H res inq 45 Dawes
—Emile emp 144 Main h at W Spfd
—Lea Mrs dressmaker 62 Harrison av h do
—Paul O tallyman B&A h at W Spfd
—Peter D h 45 Dawes
—Wilfrid boxmkr res 20 Worcester av
—see Barnard
Bernardini August plasterer h 25 Granville
Bernardo Ennocente lab h 5 State st ct
Bernat Casimir emp LMfgA h 29 Jenksville Ind Orchd
—Piotr far h 31 Enfield Ind Orchd

BERNATCHEZ CLIFFORD LEO
masseur (35) 324 Main h at Agawam

—Eugene E emp 357 Main h 15 Cumberland
Berndtson Oscar auto mech h 14 Johnson
Bernert Celia emp 77 Bridge res 83 E Alvord
—George res 67 Church
—Jacob h 67 Church
—Jennie cashier 406 Main res 67 Church
—Sarah clk res 67 Church

BERNERT WILLIAM A
shoe findings and shoe store supplies 77 Bridge h 83 E Alvord

Bernhardt David h 854 Carew
Bernier Euclide res (132) 786 State
—Frank A emp WE&MfgCo h 98 Phoenix ter
—Raymond E emp NEWCo res 98 Phoenix ter
—Violet A wid D Alfred h 55 Knox
—Wilfred J painter h 683 Main
—see Barney
Bernini Angelo emp 392 Main res 137 Noel
Bernson Arthur O h 35 Sylvan
Bernstein Morris men's furnishings 545 Main h 52 Somerset
—Wolf h 26 Acorn
Beron Abraham peddler res 32 Lowell
—Eli mach h 32 Lowell
Beroth Henrietta C res 627 Chestnut
—John Mrs h 627 Chestnut
—John T bkkpr 241 Main res 627 Chestnut
—Mildred E emp AmBMCorp res 627 Chestnut
Berquist John tailor res 30 Myrtle ter
Berrane John res 153 Main
Berrett Samuel E h (201) Pasco rd Ind Orchd
Berriman Edith C Mrs clk 392 Main h at E Longmeadow
—Walter S rem to East Longmeadow
Berry Agnes E steno (635) 31 Elm res 152 Allen
—Bessie J office asst 440 Main h at Saratoga

BERRY BROS
(Robert and Thomas J Berry) blacksmiths automobile carriage and wagon repairers 454 Walnut—See p 20

—Charles baker h 76 Morgan
—Charles A mgr 53 Sumner av h 60 Pearl

BERRY CHARLES F JR
special agt Equitable Life Assurance Society (302) 317 Main h 147 Sumner av

—Clara A wid Joseph res 163 Westminster
—Dennis T h 183 William
—Edward P Rev pastor Memorial Church res 184 Maple
—Ellen wid John h 766 Sumner av
—Elmer prop Int YMCA College h 79 Albemarle
—Ernest F field sec Bay Path Institute h at Longmeadow
—Frank porter h 59 Park
—George M treas Leonard-Pollock Motor Co 267 Chestnut h 52 Maple ct
—Harry baker res 76 Morgan
—Henry J teamster h 84 Melrose
—Herbert H supt 86 Court h 62 Mill
—Ida M Mrs res 25 Andrew
—Jacob clk res 76 Morgan
—Lucinda L wid Christopher h 127 St James av
—Margaret J Mrs res 220 Chicopee rd
—May A res 766 Sumner av
—Michael E engineer res 241 N Main

CHILDS, Incorporated 273-279 HIGH STREET, - HOLYOKE The Largest Shoe Store in Western Massachusetts

Court Square Store | POOLE STORES LADIES' SUITS, DRESSES, COATS, SKIRTS | Bridge Street Store

BERRY ROBERT (Berry Bros) 454 Walnut h 152 Allen —See p 20
—Sadie C acountant BBNoteCo res 152 Allen
—Samuel emp 852 State h 66 Hunter pl
—Thomas emp B&A res 683 Union
BERRY THOMAS J (Berry Bros) 454 Walnut h 941 Sumner av—See p 20
—Virginia Mrs clk 346 Main h at Longmeadow
Berryman Katherine E h 515 State
—Ralph N guard USA res 15 Clarendon
—Richard A carp h 40 Wight pl
Berselli Giacomo auto mech h 85 Edgeland av
Bersett Mary Mrs matron 52 Wellington res do
Bershatcki Harry h 160 Sharon
Bersi Antonio h 37 Wilcox
Berson Morris h 103 Belle av
Bert Charles h (25) 40 High
Bertilli Antonio fireman res 1058 Main
—Ottavio lab h 22 Mechanic
Bertera Filippo lab res 21 Mechanic
—Luigi grocer 152 Hancock h 158 Pendleton av
—Silvio lab h 26 Mechanic
Berthelot Alicide emp 43 Hampden h 43 Plymouth
—Isabelle clk res 43 Plymouth
Berthiaume Celanire wid Frank X h 161 Eastern av
—Charles D insp 73 State h 53 Wilbraham av
—Clement mgr 164 Main Ind Orchd res 129 Berkshire do
—Henry G trimmer UELCo h 10 Beacon
Berthoud Ferdinand author res 40 Temple
Berti Angelo lab h 954 Main
—Domenico lab h 715 Worthington
—Domenico grocer 30 Pecousic av h 55 Norwood
—Giovanni lab h 926 Main
Bertikas Michael emp HMfgCo res 31 Auburn
Bertocchi Leo grocer and confectionery 138 Hickory h do
—Robert L blksmith h 87 Edgeland av
—Sylvano horse dealer h 402 Water
Bertodo John h 92 Belle av
Bertolino Pietro emp 355 Chestnut h 37 Collins
Bertolucci Giuseppe emp FMWBCo h 229 Armory
Bertone Felice lab res 86 Gardner
Bertram Joseph P emp 345 Chestnut res 208 Sharon
Bertrand Albert emp 159 Main Ind Orchd res 138 Hampshire do
—Arthur shipping clk h 72 Hampden Ind Orchd
—David jeweler h 138 Hampshire Ind Orchd
—Emma wid John E h 54 Saratoga
—Henry teamster res 40 Holyoke
—Joseph D jeweler 159 Main Ind Orchd h 138 Hampshire do
—Louis W paper cutter MBCo h 7 Spruce
—Rose clk 419 Main res 54 Saratoga
Berube Fred emp BSS&WCo res 11 Linden
—Genevieve tel opr res 17 Cherrylyn av
—Genevieve wid Ferdinand h 17 Cherrylyn av
—Isabel C tel opr res 17 Cherrylyn av
Berveglieri Raffaele lab h 62 Broad
Berwald Morris J h 103 Belle av
Besawicz Jan tailor h 515 Main Ind Orchd
Beshaw Charles I teamster res 20 Auburn

—Fred I mach h 20 Auburn
—Lena res 21 Crosby
—Wilfred F mach res 20 Auburn
—see Aubichon
Bess Harry mach res 60 10th
—Nathan tailor h 60 10th
—William res 60 10th
BESSE-CARPENTER CO clothiers 350 Main—See p 53
—Lyman W pres Besse-Carpenter Co 350 Main real estate and insurance (400) 21 Besse pl h 29 Ingersoll Grove
—Rodman h Riverton rd
—Rodman L chauffeur h 55 Grand
Bessette Aldeige J production asst Spfd Armory h at N Agawam
—Arthur H clk Spfd Armory h at Agawam
—Claude A rem to Hartford Conn
—Clodimir hoseman h r178½ Worcester Ind Orchd
—Frank blksmith res 18 Wight pl
—Fred res 116 Benton
—George emp FRCo res 15 Walter
—Homer J salesman h 45 Gold
—Horace h 264 Main Ind Orchd
—Leo P sign painter h 77 Alexander
—Louisa V supervisor NETel&TelCo h at Mittineague
—Pauline E bkkpr Forbes & Wallace res 255 New Bridge
—see Bassett
Bessie George emp IOCo res 46 Hampden Ind Orchd
Bessone Charles emp FRCo h 103 Summer
Bessonnette Orrigene emp F Corp res 46 Quebec Ind Orchd
Best David emp Smith & Wesson h 51 Central
—Fred A clk 411 Main h at Westfield
—Granville G elect h 17 Coleman
—Guy G emp Capitol Theatre res 17 Coleman
—Henry B tel opr B&A h 11 Crystal av
—Louisa wid William H h 211 College
—Martin J emp (36) 257 Main h 224 Pearl
—Martin J Mrs asst employment mgr 357 Main h 224 Pearl
—William L condr NYNH&H h 14 Ionia
Besticano Annie emp Hotel Kimball res 28 Liberty
Beston Arthur gen accountant HC&PCo res 857 Worthington
—Clara E wid Patrick h 857 Worthington
—Louise M Mrs steno (401) 356 Main h 222 Pearl
BESTON MALCOLM W real estate and insurance (606) 318 Main h 17 Beech
—Ralph C salesman 357 Main h 222 Pearl
Beswick Charles K director Atlantic Refining Co Station res 32 Dexter
—George F insp StRy h 833 White
Beszciak Pawel emp HCCo h 11 Pulaski al Ind Orchd
Beth Ella J wid Arthur C real estate (10) 25 Harrison av res 279 Wilbraham rd
Bethany Baptist Church Eastern av n King
—Chapel 340 Springfield opp Armory
—Home The 37 Silver
Betta George lab h 78 Liberty
Better Bessie M Mrs h 133 Bloomfield
—Brush Co Inc Robert G Plimpton mgr brush mfrs (214) 244 Main
—William J mgr (7) 476 Main res 248 N Main

WILLIAM C. SIMONS, Incorporated
ESTABLISHED 1886
Correspondents, MESSRS. LEE, HIGGINSON & COMPANY

OPPENHEIMER AND FIELD INSURANCE SERVICE
289 MAIN STREET Walnut 2830

Betterley Ernest R foreman M J O'Malley Co h 25 Spencer
—James T H clk (317) 387 Main h 153 King
Betterly Annie wid Gilbert res 88 Spring
Betters Frank W chauffeur h 525 Main
—Fred W chauffeur h 134 Armory
—Lorenzo emp 350 Walnut h 158 do
—May res 41 Mattoon
—Mitchell J L waiter h (2) 7 Lillian
—Walter clk res 929 Boston rd
Bettes Richard S civil engineer h 409 Union
Bettgenhauser Ernest emp FMWBCo h 155 Oakland
Bettigole Benjamin cigars 589½ Main h 62 Howard
—Daisey rem to Huntington
—George (Bettigole & Ferrier) 554 Main res 22 Morris
—Ida bkkpr 482 Main res 62 Howard
—Louis res 62 Howard
—Rose wid Samuel grocer 764 North h 138 Franklin
—Wolf clk PO res 138 Franklin
—& Ferrier (George Bettigole and Ernest C Ferrier) billiards and pocket billiards 554 Main
Bettinger Ada emp Wm Carter Co res 46 Main
Bettini Fermo lab h 54 Gardner
—Giovanni lab res 54 Gardner
Betts Bertha J waitress 392 Main res 32 Byers
—John W emp Blake Mfg Co h 30 Quincy
—Lydia H Mrs saleswoman 395 Main h at Chicopee Falls
—William insp WE&MfgCo res 32 Byers
Betty's Candy Shop (Betty Pallot) confectionery 428½ Main
Beturne Alfred emp city h 24 Central
Betzler Emma B wid Jacob rem to East Orange N J
—Stacy B prof Int YMCA College h 51 Westford av
Beuch Julia Mrs elev opr 392 Main res 41 Spring
Beucke August emp H L Handy Co res 144 Franklin
—August Jr res 144 Franklin
Bevan Richard Jr clk H & J Brewer Co h at Holyoke
Beverley Mary res 539 Union
Beverly Harmon porter 117 State res 62 Avon pl
Bevins Benjamin F carp h 83½ 10th
—Gilbert W mach res 83½ 10th
Bevivino Ray tailor res 82 Bridge
—Vincent tailor h 82 Bridge
Bewsee Clarence H emp Spfd Union res 23 Knox
—Emery painter res 27 Bliss
—George drop forger res 45 Knox
—Herbert L collector SGLCo h 79 Knox
—John B painter h 45 Knox
—Olivier G painter res 443 Chestnut
—William H painter h 23 Knox
Bewsey Harvey P res 15 Richelieu ct
Bey Charles emp HMfgCo res 31 Washburn
—William H res 37 Franklin
Beyer Arthur G emp AmBMCorp h 86 Silver
—Frank painter h 73 Pine
—John emp HMfgCo res 73 Pine
Beyette Edwin J emp city h Wilbraham rd Sixteen Acres
Bezoites John K emp Hotel Kimball res 75 Ferry
Bhaneuf Paul I molder h 51 Winthrop
Bheley Edward J chauffeur h 129 Hickory
Biagetti Luigi emp city h 755 Worthington
Bialek John rem to Pennsylvania
Bialka Jacob lab res 79 Parker Ind Orchd
Bianchi Duilio emp Worthy Hotel h 49 Charles
—Giuseppe emp SGLCo h 365 Water
—Joseph emp city h 127 Newland
—Pasquale lab h 40 Logan
Bianco Giovanni chauffeur h 70 Norwood
—Louis pastry cook h 213 Summer
—Luigi grocer 76 Norwood h do
—Mary housekpr 76 Norwood
—Paolo grocer 306 Water res 76 Norwood
Bianconi James foreman warehouse 62 Hampden h 127 Lebanon
Biandoli Mary E emp Century Mfg Co res 139 Pendleton av
Biasio Naso lab h 29 Grays av
Bibeau Alcima emp 149 Worcester Ind Orchd res 57 Oak do
—Bros (Frank P and Louis N Bibeau) shoes 551 Main
—Frank P (Bibeau Bros) 551 Main res 35 Howard
—Louis N (Bibeau Bros) 551 Main res 35 Howard
Bible Caroline A clk HMfgCo res 43 Brookline av
—Catherine clk 345 Main res 43 Brookline av
—Eliza wid Stephen h 43 Brookline av
—Elizabeth C res 43 Brookline av
—Helen V steno Mass Mut Life Ins Co res 47 Leyfred ter
—John F emp HMfgCo h 79 Bond
—Stephen F h 47 Leyfred ter
Biccum Alvy J chauffeur h 76 Pendleton av
—Margaret wid Robert h 481 Central
—Robert D florist res 481 Central
Bickell Arthur G emp (5) 115 State res 878 Belmont av
—Frederick F dentist (5) 115 State h 878 Belmont av
Bickett Margaret C prin Carew St School res 5 Northampton av
Bickford Annie E wid Birnie res 57 Pearl
—Arthur S emp B&M h 63 Drexel
—Evelyn tchr Bay Path Institute res 63 Drexel
—George F emp PO res 57 Pearl
—Jane S wid Samuel A res 63 Drexel
Bickley Francis B purchasing agt 30 Lyman h 17 Sumner av

BICKLEY FRANCIS H
every form of insurance automobile insurance a specialty with Kinney Ins Agency (604) 387 Main h 556 White

Bickmore Carrie D housekpr 229 Hancock
—Frederick N h 25 Berbay ter
—Lewis S emp HMfgCo h 229 Hancock
—Mary E res 471 Chestnut
—Myrtle clk 31 Hampden res 229 Hancock
—William H res 74 Walnut
Bicknell Ella A h (4) 304 Central
—Frederick A insp Dept of Buildings h 336 Central
—George W detective res 168 N Main
Bickulas Fortis h r 17 Griffin
Biddick Fred C painter h 306 Belmont av
Biddle Cecil auto mech h 3 Osgood
—Gertrude clk res 148 Catharine
—Joseph R carp h 29 Bloomfield
Bidwell Edwin E lineman NETel&TelCo h 817 Carew
—Estena G wid George H res 601 N Main

Porch Screens FOX & CUSHING
293 Bridge Street
SPRINGFIELD, MASS.

CHARLES HALL, Inc. Sterling Silver, Cut Glass, Pottery, and Fine China

—Faustina wid James F h 127 Maple
—Florence E res 601 N Main
—Florence E wid Frank E h 601 N Main
—Frank H clk h 113 Dawes
—George E student res 601 N Main
—Georgia R clk ESMfgCo res 28 Princeton
—Ida C wid Charles E h 29 Catharine
—Mary C wid Thomas C h 28 Princeton

BIDWELL RAYMOND A
lawyer (1016-1018) 387 Main h 16 Ridgewood ter—See p 104

Bieard Howard elev opr h 7 Dale
Biedak Wladyslaw emp LMfgCo h 9 Lawe Ind Orchd
Biel John C fireman Pine St Station h 99 Revere
Biela Michael emp B&A h 170 Sharon
Bielitz Bertha wid Max res 22 Montmorenci
Bien Jessie res 41 Mattoon
Bienvenue Alphonse res 232 Main Ind Orchd
—Mathilda Mrs h 232 Main Ind Orchd
—Octave emp HCarpetCo res 232 Main Ind Orchd
—Philias emp HCarpetCo h 233 Worcester Ind Orchd
—Rebecca res 232 Main Ind Orchd
Bierman Harrie H (Reo Springfield Co) 275 Chestnut h at Longmeadow
Biernat Paul emp IOCo h 4 Front Ind Orchd
Big Fire Proof Garage J M Ohde prop garage 11-25 Cross
Bigbee Theodore J truckman h 397 Chicopee rd
Bigelow Agnes M tchr res 35 Spring
—Carlton lab h 19 Wason av
—Charles A h 1065 State

BIGELOW CHENEY WIRE WORKS
mfrs wire cloth wire railings dandy rolls fourdrinier wires 417 Liberty—See p 127

—Clara M clk 266 Main res 4 Niagara
—Edmund clk 195 State res 25 School
—Elizabeth P h 142 Westminster
—Florence rem to Greenwich Conn
—Fred emp AmBMCorp h 389 Birnie av
—Frederick carp res 45 Greenwood
—Grace tchr H S of Commerce res 1 Welcome pl
—James H consulting engineer (503) 356 Main h 14 Irvington
—John h 4 Niagara
—Joseph H foreman MBCo h 60 Montrose
—J Paul paperhanger h 52 Harvey
—J Paul Mrs dressmaker 52 Harvey h do
—Lawrence D asst supt distribution UELCo h 72 College
—Richard P elect res 52 Harvey
—Stanley lab h 108 Sharon
—Walter D rem to Amherst Mass
—William res 19 Wason av
—William D v pres Spfd Cooperative Bank 10 E Court h 624 State
—Vernoll engineer FRCo h 19 Wason av
—& Dowse Co Ralph G Decatur mgr wholesale hardware cutlery and automobile accessories 141 Lyman
Biggane Joseph C emp 19 Worthington res 64 Huntington
Biggart Adam F emp Smith & Wesson res 415 Orange
—Fred L emp Smith & Wesson h 415 Orange
Biggerstaff Adam emp KMCo res 775 Union
—Robert glazier res 256 Wilbraham rd
—Rose emp 29 Worthington res 169 Spring
—Samuel stonecutter h 775 Union
—Samuel Jr packer T-PACo h 169 Spring
Biggins Edward H condr B&M h 21 Jefferson av
—Mary A saleswoman 361 Main h 57 Pearl
—Michael C com trav h 254 Pearl
—Sarah M wid Edward H h 32 Vine
—William E salesman h 580 State
Biggot Robert mech res 180 Maple
Biglin Catherine G rem to Boston
—Margaret emp Wm Carter Co h 643½ Main
—Michael res 643½ Main
—William stock clk Spfd Pub Market Inc h 17 Griffin
Bigsby C S Co The Lee R Umbenhower mgr electrical appliances (220) 289 Main
Bijou Theatre Armand J Moreau mgr 91 Worthington
Bike Marion C sec The Springfield Motor Corp 780 Worthington h at Westfield
—Shop The (Peter Molenari) bicycle repairers 90 William
Bilaski Louis lab h 129 Sharon
Bilek Joseph F emp (203) 307 Main h 129 Catharine
Bilgrenroth Anna H res 21 Wigwam pl
Bilich John shoemaker 682 Belmont av res 41 Orchard
Bill Benjamin P clk Knox Motor Co h 116 Fort Pleasant av
—Charles D clk 430 White res 116 Fort Pleasant av
—Ella J wid James res 70 Massachusetts av
—Nathan D h 284 Maple
—Raymond R sec and treas Raymond R Bill & Co Inc 59 Fort h 70 Massachusetts av
—Raymond R & Co Inc steam and hot water heating power and mill piping 59-61 Fort
—see Bills
Billings Albert L far h 73 Spring
—Annie M prin Kensington Av School res The Oaks
—Archie L manufacturer's agent (23) 25 Harrison av h 21 Spring
—Channing res 73 Spring
—Charles rem to Connecticut
—Charles E emp StRy h 8 Massasoit
—Charles F res 83 Pearl
—Edwin C h 18 Dawes
—Elmer L emp WE&MfgCo res 102 College
—Frederick painter res 40 Sargeant
—Frederick W chauffeur h 137 N Main
—George janitor Alden St School h 66 James
—Henry h (4) 327 Central
—Henry J (Dean's Music House) (2) 115 State res 51 Dexter
—J Frank night watchman Kibbe Bros Co h 25 Mattoon
—Mildred A tchr Armory St School res inq do
—Nellie F wid Thomas res 76 W Alvord
—Paul rem to Connecticut
—Roger mach res 73 Spring
—Rufus H rem to Connecticut
Bills Arthur H emp CBWireWks h 408 N Main
—Edward emp NETel&TelCo res 49 Montrose
—Frank H foreman 417 Liberty h 49 Montrose
—Harry S emp 295 Worthington res 216 N Main
—Harry S Mrs accountant BPaperCo res 216 N Main

"Certified" Ice GUARANTEED TO BE PURE & WHOLESOME FOR ALL PURPOSES SOLD BY Springfield Ice Co. 47 DWIGHT ST. 195 ALDEN ST.

S. J. CORDNER CO., Inc. Telephone River 337 OPEN DAY AND NIGHT **Garage**
22 TAYLOR ST. 425 ST. JAMES AVE.

—John motorman res 104 N Main
—Philip H clk G&BMfgCo h 82 Benton
—Raymond P policeman res 49 Montrose
—see Bill
Billyson Neal emp HCWheelCo h 452 Plainfield
Bilodeau Charles J mach h 10 Rutledge av
—Henry C h 10 Rutledge av
—Peter Jr emp HMfgCo h 962 Main
—Rhea L clk 392 Main res 962 do
Bilott Michael mech h 172 College
Bilsky David h 70 Patton
—Jacob dry goods 608 North h 86 Calhoun
—Morris h 260 Hancock
—Philip dentist 121 State res 50 Clinton
—Philip H grocer 16 Auburn h 260 Hancock
Biltmore Lunch (Gust G Suites and John D Stubos) 34 Harrison av
Bindewald Mary wid Charles res 25 Euclid av
Bindjuk Bridget M emp Hotel Kimball res 979 North
Binford Alfred C emp AmBMCorp h 25 Hall
—Fred res 25 Hall
Bingham Elizabeth F Mrs tchr res 79 Marengo park
—Frank H emp FMWBCo h 281 N Main
—George W salesman res 260 Worthington
—Marlow res 54 Saratoga
—Merrill H emp Smith & Wesson h 64 Saratoga
—Ruth R clk 245 Chestnut res 22 Mapledell
Binnale Joseph lab h 43 Collins
Binsky Henry clk 10 Broadway res 117 Cass
—Israel stock clk 390 Main res 117 Cass
—Kalman peddler h 117 Cass
—Kate wid David h 15 Allendale
—Rebecca clk 151 Dwight res 15 Allendale
Biondello Francesco grocer 243 Water res 74 Wilcox
Biondi Rose T steno AmBMCorp h at Mittineague
Biondo Charles A chauffeur h 37 Johnson
—Giuseppe R lab h 20 Elmwood
—James drop forger res 20 Elmwood
Birard Donelda Mrs confectionery 242 Walnut h 227 do
Birchard Arthur R com trav h 44 Lafayette
—Constance H steno res 44 Lafayette
—Ethel wid Harold L res 79 Cedar

BIRCHARD J DIXON
special agt Conn General Life Insurance Co (621) 387 Main h at Agawam—See insert opp street guide

—Rutherford H clk 245 Chestnut res 44 Lafayette
Birchenough Wilfrid emp HMfgCo res 16 Collins
—William mason h 16 Collins
Bircher John J clk 457 State h 59 Spring
Bird Alfred J res (8) 17 Noble
—Alice clk B&A res (8) 17 Noble
—David G foreman AmBMCorp h (8) 17 Noble
—Elzear J emp SIceCo h 19 Collins
—Frank G emp 123 Carew h 1232 North
—Gladys A steno (40) 257 Main res 30 Howard
—Raymond artist h 281 N Main
—Serena wid Matthew res 61 Chicopee rd
Birdsall Edna R nurse 137½ State h (5) 691 do
—John J emp G&BMfgCo h 16 Orange

Birge E Evelyn bkkpr 435 Dwight h at W Spfd
Biringer Max W emp G&BMfgCo res 83 Lebanon
Birkowitz Herman grocer 29 Walnut h 440 Union
Birmingham Bridget res 37 Franklin
—Louis H physician h Kent rd
Birnie Alexander C (Birnie's Garage Co) Burke c Dean Ind Orchd h at Ludlow
—Annie wid William P res 756 State
—Avenue Garage Burt J Prokop prop auto repairers 219 Birnie av
—Avenue Paint Shop (Earl A Hoover and H D Likins) automobile painting 376½ Birnie av
—Donald pres and treas B Paper Co 214 Birnie av h 38 Madison av
—Edmond J sec and corp clk B Paper Co 214 Birnie av res 38 Madison av
—Gabrielle G res The Oaks
—John M physician 6 Chestnut h 27 High
—Louise wid Alfred h 48 Madison av
—Marvin C h 127 Mill
—Paper Co mfrs correspondence stationery 214 Birnie av
—Rebecca h 359 Union
—Walter v pres and asst treas BPaperCo 214 Birnie av h 35 Ridgewood ter
Birine's Garage Co (Alexander C Birnie) automobile repairers Burke c Dean Ind Orchd
Biro Albert F mach h 499 N Main
Biron Arthur carp h 389 Birnie av
—William painter h 186 Walnut
Birse Frank mach h 185 Oakland
Birt John E clk 464 Main res 62 Washburn
—Perley W emp B&A h 62 Washburn
Birzstorski Katherine emp Hotel Kimball res 111 Cass
Bisaillon Eugene J clk PO h 34 Grant
—George hoseman h 544 Armory
Bisbee Sadie J h 112 Spring
—Wilbur P Mrs emp 399 Main h 151 Dickinson
Bischoff Charles J res 26 Osgood
Biscopito Raffaele emp NYNH&HRR res 77 Hayden
Biscotti Domenick F clk 202 Dwight res 246 Water
—Frank (Biscotti & Co) 202 Dwight and confectionery 244 Water h 246 do
—Janette B res 246 Water
—Joseph R printer h 240 Pendleton av
—Kathlynn H emp 244 Water res 246 do
—& Co (Frank Biscotti) confectionery 202 Dwight
Bisesti Pasquale billiards and cigars 219 Main h 91 Union
—Vitalio A emp 369 Main res 91 Union
Bishop Beatrice G res 30 Marshall pl
—Charles M chief clk Third Nat Bank res 51 Clarendon
—Edward carp h 682 Liberty
—Ernest G rem to Bridgeport Conn
—George T mach h 1321 North
—Harry R carp h 511 Hancock
—Henrietta Mrs res 471 Chestnut
—Isaac spinner res 836 Liberty
—John F supt (310) 318 Main h 10 Wendell pl
—John J organist South Congregational Church and teacher music (42) 476 Main h 96 Florida
—John P deputy treas City Treasurer's office (106) Municipal bdg 36 Court h 19 Foster

CHILDS, Incorporated
273-279 HIGH STREET, - HOLYOKE
The Shoe Store that Fits You When Others Fail

Court Square Store | POOLE STORES MEN'S SUITS AND FURNISHINGS | Bridge Street Store

—Joseph lab h 591 North
—Leo emp 473 Main res 159 State
—Lillian B wid Harry M F h 51 Clarendon
—Myrtle D wid Roy B h 69 Shamrock
—S Elizabeth Mrs h 206 High
—Tessie W wid William J bkkpr (223) 374 Main res 289 Dickinson
Bisi Giuseppe carp h 17 York
—Luigi lab h 233 Tyler
Bissaillon Edmond hoseman h 19 Rogers Ind Orchd
Bissell Burleigh C h 658 Sumner av
Bisson Alfonse emp G&BMfgCo res 40 Sargeant
—Peter h 18 Malden
Bissonnette Antonio rem to Willimansett
—Archie driver res 117 Main
—Archille F fireman H L Handy Co h 25 Clayton
—Bros (Philias L Bissonnette) grocers and meat market 167 Main Ind Orchd
—Charles H baker h 80 Bond
—Earl h 162 Main Ind Orchd
—Earl W res 140 Myrtle Ind Orchd
—Ephraim foreman SProvCo h at Holyoke
—George carp h 46 Quebec Ind Orchd
—Hector mach h 82 Superior av Ind Orchd
—Joseph h 19 Bradford
—Joseph M Rev pastor St Joseph's R C Church 73 Howard h do
—Lena emp BSCorsetCo res 45 Leete
—Lucien emp FCorp res 44 Quebec Ind Orchd
—Philias L (Bissonnette Bros) 167 Main Ind Orchd h 140 Myrtle do
—Simon P. emp Bozart Rug Co h 11 Grace
—Venice trimmer 419 Main res 46 Quebec Ind Orchd
Bitchkgian Peter barber res 276 Wilbraham rd
Bitowski Charles C rem to Chicopee
Bitsacor Costos ((Phœnix Boot Black Parlor) 307½ Main res 292 Bridge
Bittner Emma tchr res 11 Albemarle
Bitzer Katherine E steno (423) 374 Main res 42 Belvedere av
—William res 42 Belvedere av
Bixby Charles G engineer h 298 Oakland
—George H prop The Stratford 9½ Bliss h do
Bjarkman Beda millinery res 3 Lincoln
—Hilma bkkpr 392 Main h 3 Lincoln
Bjork John chauffeur h 46 Langdon
Bjorklund Anton T rem to Hartford Conn
—Axel M emp 238 Dwight h 106 Champlain av Ind Orchd
—Ernest W prop Columbian Pattern & Model Co 238 Dwight h at Longmeadow
Bjorn Robert mach res 117 Hastings
Blacher Harold (B & M System) 216 Main h 9 Goodrich
—Maurice (B & M System) 216 Main h 7 Goodrich
—Maurice J mechant tailor (506) 356 Main h 71 Meredith
Black Agnes M res 471 Chestnut
—Allen G draftsman h 53 Westford av
—Allen S emp G&BMfgCo h 9 Sherrington ct
—Barnett tchr h 1657 North
—Bessie bkkpr Mars Candy Co res 1657 North
—Donald A insp USA h 107 Ardmore
—Edward painter res 117 Main
—Elizabeth D Mrs res 45 Mountainview
—George A emp NatEquipCo h 584½ Liberty
—Henry h 104 Spring

—Isabella Mrs rem to New York city
—J Alexander salesman 278 Chestnut h 64 Avon pl
—James salesman h 139 Spring
—James mach h 307 Worcester Ind Orchd
—Lena emp CMAofNY res 38 Main
—Lily bkkpr 38 Emery res 17 Hebron
—Marcella emp Hotel Kimball res 104 Spring
—Michael junk dlr h 17 Hebron
—Minnie M clk G&BMfgCo res 1657 North
—Olive h 72 Patton
—Orange h 16 Hubbard av
—Pauline bkkpr 234 Main res 17 Hebron
—Pearl bkkpr 214 Main res 17 Hebron
—Raymond h Arcadia blvd
—Raymond emp Hotel Kimball res 104 Spring
—Reuben emp city h 641 North
—Robert J asst mgr tissue div MEnvCo h 5 Rupert
—Robert R res 469 N Main
—Rosie bkkpr res 1657 North
—Samuel emp NETel&TelCo h 86 W Alvord
—Walter emp A C Hunt Co res 83 10th
—Walter F h 33 Florence
—Wisdom lab h 31 Emery
Blackburn George reporter Spfd Union h at Feeding Hills
—George Mrs steno 411 Main res 20 Summit
—George H prop Spfd & Mittineague Express 139 State h at Mittineague
—William M shipping clk 419 Main h 68 Adams
Blacker Sam emp 346 Main h at Chicopee
Blackfan Josephine H parish visitor Christ Church res 56 Temple
Blackford Walter M res YMCA
Blackhall Alexander C emp 392 Main h 523 Union
Blackie Earl chauffeur res 736 Liberty
—Morris shoemaker 97 Cleveland h 736 Liberty
—Sadie clk PPubCo res 736 Liberty
—Samuel plumber res 736 Liberty
Blacklow Abraham grocer 39½ Walnut h do
Blackly William rem to New York state
Blackman Charles L field sec (311) 244 Main h (40) 40 High
Blackmer Alice E clk NYNH&HRR freight depot h at S Had Falls
—Charles h 26 Fairfield
—Elmer J painter h 122 Benton
—Ernest res 10 Sanford
—Francis B h 10 Merrick av
—Louis D emp StRy h 43 Hebron
—Mary Mrs h (6) 6 Jenks
—Nellie E dept mgr (302) 21 Besse pl h 15 Summit
—Susan M cashier 162 Bridge res 10 Merrick av
—William F mech h 151 Quincy
Blague Giles insurance agent (21) 476 Main h 36 Marengo park
Blaha Richard sec and asst supt United Shoe Repair Co Inc 81 Worthington h at W Spfd
Blain May L Mrs saleswoman 399 Main res 55 Edgemont
—Walter L pres Conn Valley Motor Sales Inc 340 Worthington h 55 Edgemont
—William emp G&BMfgCo res 5 Erie
Blaine Alger P sanitary insp health dept res 3 Hampden Ind Orchd
—Bessie V h 3 Hampden Ind Orchd
—Fred h 42 Berkshire Ind Orchd

WILLIAM C. SIMONS, Inc.
Established 1886
Telephone, - River 1950
Investment Bonds
Preferred Stock
Foreign Exchange

OPPENHEIMER AND FIELD INSURANCE
289 MAIN STREET
Walnut 2830 Policies of Every Kind In All the Best Companies

—James A emp 73 State res 69 South Ind Orchd
—Louis Jr station opr 73 State h 69 South Ind Orchd
—William F barber 680 Sumner av h 102 Whittier
—William P lamp trimmer UELCo h 170 Oak Ind Orchd
Blair Alexander clk HMfgCo res 248 Quincy
—Allie C mach res 29 Arch
—Anne lawyer (340) 31 Elm h 108 Florida
—Arthur E driver h 460 Mill
—Atkins E (A C Hunt & Co) 20 Sanford h 66 School
—Beatrice M clk 315 Main res 84 Patton
—Charles H prop Brightwood Machine Co r 15 Douglass res 84 Patton
—Claude A res (10-12) 786 State
—Edward J chauffeur h (7) 475 Main
—Edward J mach res 32 Tyler
—Ernest W mach res 32 Tyler
—Ernestine M manicure 15 Besse pl res 32 Byers
—Eugene emp Smith & Wesson h 15 Saratoga
—Eva emp Wm Carter Co res 32 Warriner av
—Frank E carp h County
—Fred M emp Forest Park res 32 Warriner av
—Frederick C emp CBWireWks h 79 Sherman
—George h 977 North
—George M custodian Municipal Group bdgs h 18 Hiawatha
—Harry H res 67 Carlisle
—James M metal caster h 55 Revere
—Jennie G nurse (4) 329 St James av res do
—John teamster h 32 Warriner av
—John M pres and mgr Woods-McNamara Co 311 Main h 68 Kimberly av
—Joseph D mech res 38 Margaret
—Joseph J rem to Holyoke
—Levi mech h 131 Hickory
—Malvina B wid Edmund h 53 King
—Mark carp h County
—Mfg Co mfrs lawn mowers 312 Birnie av
—Mildred clk 464 Main res 18 Hiawatha
—Nellie E res 609 Worthington
—Orland R rem to Northampton
—Philinda wid Adelard D res 40 Hamburg
—Rachel res 66 School
—Salina wid Joseph h 84 Patton
—William A clk 195 State h 63 Colonial av
—William J asst foreman WMfgCo h 78 Boylston
—William S painter h 32 Tyler
—see Blais
Blais Fred A res 61 Euclid av
—Louis lab h 8 Norwood
—Minnie Mrs h 61 Euclid av
—William G baker res 61 Euclid av
—see Blair
Blaisdell Dorothy E clk (707) 500 Main h at Mittineague
—Harry L asst to Bureau of Entomology h 174 Maynard
—Howard D foreman Smith & Wesson h at Mittineague
—Louis M pressman 32 Cypress h 13 Converse
—Maurice S emp NETel&TelCo res 38 Clarendon
—see Blasdale
Blake Adelia E rem to North Wilbraham

—Adna J condr B&M h 30 Hebron
—Clara M h 75 Walnut
—Clarence E h 54 Garfield
—Eldridge D rem to Boston
—Emma L h 76 Harvard
—Ernest L assembler h 12 Palm
—Ethel J clk 404 Dwight res 18 Palm
—Fannie P wid Fred h 104 Spring
—Frank mach h 4 Vaille av
—Frank E rem to Hartford Conn
—Fred A dry goods 513 Sumner av h 42 Cliftwood
—Fred S brakeman h 18 Palm
—George E sec Blake Mfg Co 56 Tyler res 320 Central
—Gladys H sec 321 Main res 270 Pearl
—Helen nurse 98 Elliot res do
—Herbert P salesman h 135 Westford av
—James res 153 Main
—James E lab h 313 Birnie av
—Jessie M billing clk 33 Lyman res 18 Palm

BLAKE J J & CO
(John J Blake) barrel dealers and props Hampden Cooperage Co 105-107 Orchard

—John painter h 19 Allendale
—John F sheetmetalwkr res 18 Walnut
—John J (J J Blake & Co) 105 Orchard h 107 do
—Josephine W steno (514) 15 Elm res 30 Hebron
—Louis C res (96) 786 State
—Lucy C Mrs h 354 N Main
—Manufacturing Co mfrs brass novelties 56 Tyler
—Mary E tchr res (2) 55 High
—Mary E dentist (4) 820 State h at N Wilbraham
—Nellie emp 280 Forest Park av res do
—Nellie V res (2) 90 High
—Percy E mech h 22 Benton pl
—Philip R student res 44 Buckingham
—Roy F salesman 346 Main res YMCA
—Wallace A (Blake & Eddy) 90 Andrew h 20 Palm
—Walter emp B&M res 30 Hebron
—Walter C h 27 Bay
—William h 67 Lebanon
—William E treas Blake Mfg Co 56 Tyler h 44 Buckingham
—William E asst supervisor production WE &MfgCo h 32 Osborne ter
—William H asst treas Blake Mfg Co 56 Tyler h at Longmeadow
—& Eddy (Wallace A Blake and Martin L Eddy) automobile repairing 90 Andrew
Blakely Angie clk 345 Main h at Holyoke
—Chester S res 20 Lafayette
—Edwin T salesman res 157 Bowles
—Frank M emp HMfgCo h 157 Bowles
—Frederick chef res 764 Worthington
—Virgil com trav H & J Brewer Co h at Holyoke
—Wilfred D accountant Spfd Coach Works h (2) 75 Alexander
Blakeman Frances tchr H S of Commerce res 112 Princeton
Blakeslee Catherine sec to dean Mt Holyoke College res 70 Temple
—Ida S wid Charles L steno 168 Lyman res 70 Temple
—Josephine V bkkpr 326 Main res 29 10th
—Robert ladderman res 29 10th
Blakesley Charles res 36 Greenwood
Blanc Neil druggist 728 North h 27 Spruceland av
Blanchard Alfred E clk (400) 244 Main h at Chicopee

NORTON'S Detective Agency
Licensed and Bonded, Commonwealth of Massachusetts. 17 Years International Experience. A. J. NORTON, General Manager, formerly Asst. Supt. Pinkerton's Nat'l Det. Agency. Mgr. Wm. J. Burns Int. Det. Agency. Telephone Walnut 3598
532 WORTHINGTON BUILDING SPRINGFIELD, MASS.

CHARLES HALL, Inc. Hotel and Restaurant Supplies in China, Glass, and Silver

Blanchard
—Alma forewoman 179 Dwight res 16 Huntington
—Amelia R clk 21 Hanson av res 168 Phœnix ter
—Anna L wid Dewey F res 169 Main
—Arthur C printer res 16 Huntington
—Arthur E patternmkr h 7 Kensington av
—Clovis J emp 372 Main h 17 Broad
—Cora M Mrs clk Albert Steiger Co res 52 Ranney
—Dora res 16 Huntington
—Edmund M salesman h 26 Santa Barbara
—Edward painter h 1280 State
—Edward J painter h 71 Adams
—Etta A cashier 315 Main res 42 Euclid av
—Fay L drug clk 194 Main h 270 Pearl
—Frank carp res 28 Moore
—Frank P engineer B&M h 53 Hall
—Gordon W res 18 Marlborough
—Harriet h 92 Woodside ter
—Harriet E nurse 848 Worthington h do
—Helen res 471 Chestnut
—Helen tchr res St Luke's Home
—Henry F sec and treas Coldak Company and v pres Metal Saw & Machine Co Inc 40 Napier h 126 Forest Park av
—Herbert A com trav h 110 W Alvord
—Homer emp MDFCo res 16 Huntington
—Ida clk 357 Main res 848 Worthington
—Iola V Mrs buyer 399 Main res 17 Rupert
—Jennie Mrs res 60 High
—John R mach h 107 Union
—Joseph mason h 346 N Main
—Joseph L mason h 168 Phœnix ter
—Laura wid Victor res 28 Stockman
—Laura A res 471 Chestnut
—Leopold emp MDFCo h 28 Moore
—Lester H emp StRy h 70 Shattuck
—Lloyd A employment mgr NatEquipCo h 248 N Main
—Lorraine M emp WE&MfgCo res 372 N Main
—Magloire R emp CVMfgCo h 136½ Main Ind Orchd
—Merrill A carp h 888 State
—Michael far h off Newfield rd
—Mollie res 110 Bond
—Myron bkkpr 86 Court h 52 Ranney
—Myrtle F tchr h 23 Spring
—Napoleon lab res 17 Broad
—Napoleon mach res 37 Calhoun
—Napoleon E janitor h 16 Huntington
—Norman E emp Smith & Wesson h 33 Acushnet av
—Ralph emp 211 Worthington h 37 Bancroft
—Rollin D foreman Sackett Bros Co h 848 Worthington
—Stephen far res off Newfield rd
—Thomas carp res 91 Quincy
—Thomas carp h Wilbraham rd
—Wilfred R salesman h 372 N Main
—William A emp AmBMCorp h 180 Maple
Blanchet Charles A emp USA h 64 Scott
Blanchette Albert P res 15 Narragansett
—Antoinette rem to Canada
—Armond baker h 18 Spencer
—Celina wid Louis h 15 Narragansett
—Cora H tchr res 15 Narragansett
—Dorilda A clk res 15 Narragansett
—Michael rem to East Longmeadow
—Raoul J emp Forbes & Wallace h 113 Clantoy
—see Whiting
Blanchfield Catherine clk 345 Main res 260 Franklin

Blanchfield
—Katherine wid Thomas J h 260 Franklin
—Margaret chief clk 48 Hampden res 260 Franklin
—Stanley J bkkpr 112 Summer res 260 Franklin
Bland Harry R (Bland's Auto Exchange) 163 Dwight h 361 Belmont av

BLAND'S AUTO EXCHANGE (Harry R Bland) auto exchange 163 Dwight—See p 17

Blanden Henry H mgr 172 Catharine res 3 Clarendon
Blaney Herbert W salesman h 415 Maple
—Thomas H emp B&A h 107 Wait
Blankley Henrietta Mrs hairdresser (626) 293 Bridge res The Oaks
Blanshan Frank E moving picture opr h (4) 545 State
Blascak John emp B&A res 70 Charles
—Mathew h 70 Charles
—Sophie A bkkpr Forbes & Wallace res 70 Charles
Blasdale Emma M wid Thomas h 30 Besse pl
Blatt Louis emp 345 Main h 159 Sharon
Blaum William J emp (624) 293 Bridge h 115 Alden
Blaustein Jacob prop Bay State Trimming Co 16 Pynchon h 77 Garfield
Blaustine Celia clk res 128 Greenwood
—Lillian H bkkpr 471 Worthington res 128 Greenwood
Blauvelt Frederick E watchman h 361 Belmont av
—John W res 53 Keith
Blazejowski Ignacy lab h 61 Main Ind Orchd
Bleakley Guy knitter h 112 Shattuck
Bleau Alphonse emp MDFCo res 460 N Main
—Medard emp WE&MfgCo res 460 N Main
—Theophile h 460 N Main
—Theophile J motorman h 1708 North
—William emp CVMfgCo h 5 Lyons Ind Orchd
—William rem to Ludlow
Bleech William S (New England Office Supply Co) (317) 317 Main res 33 Pearl
Blette Felix emp 40 Napier h 79 Marshall pl
—Felix Jr mech res 79 Marshall pl
—Honorius emp VNMToolCo res 79 Marshall pl
—Joseph emp HMfgCo res 79 Marshall pl
—Lucian emp HMfgCo h 79 Marshall pl
—Noel carp h 18 Collins
—Ozias emp SETCo res 79 Marshall pl
—Peter emp 40 Napier res 79 Marshall pl
Beltzer Louis A lab h 152A N Main
—Ralph T timekpr 495 Main res 152A N Main
Bligh Joseph H mach h (6) 47 White
Blight Mildred G steno (706) 29 Worthington res 25 Carlisle
—Richard J h 18 Lillian
—William K h 25 Carlisle
Blinn Cutler L rem to East Orange N J
—Fannie E Mrs housekpr 730 State
—Francis D student res 43 Westernview
—Holland L clk Mass Mut Life Ins Co res 43 Westernview
—Robert H com trav h 43 Westernview
Bliss Albert W meat market 146 Bridge h at Warren
—Arthur G clk res 153 Dartmouth ter
—Carrie G wid Elmer E h 40 Byers
—Charles C elect res 102 Whittier
—Charles R h 884 State
—Charles W h 125 Amherst

"CERTIFIED" NATURAL ICE Look for the Yellow Wagon **Springfield Ice Co.** 47 DWIGHT ST. 195 ALDEN ST.

S. J. CORDNER CO., Inc. PREST-O-LITE GAS TANKS CONSTANTLY ON HAND
22 Taylor St. 425 St. James Ave.

—Charlotte E wid Charles L res 51 Sherman av
—C Henry condr StRy h 1122 State
—Clayton elect res 16 Vermont
—Clayton E tchr res 106 Grenada ter
—Earl F sec American Legion Post No 21 121 State h 14 Horace
—Edgar C clk h 68 Oak Grove av
—Edgar S paper mfr h 153 Dartmouth ter
—Edward S mgr industrial dept 35 State h 40 Scott
—Edwin F janitor emp G&BMfgCo h (1) 16 Patton
—Eleanor G comptometer opr (408) 145 State res 68 Oak Grove av
—Elisha F salesman h 31 Clarendon
—Elisha F Jr student res 31 Clarendon
—Eliza A Mrs employment sec Bay Path Institute res 153 Bowles
—Emily res 836 Liberty
—Emma wid George h 59 Central
—Emma C res 61 Thompson
—Ernest emp Wesson Memorial Hospital h 836 Liberty
—Ernest L salesman 346 Main h 48 Palmer av
—Frank A gardener h 66 Norwood
—Fred W emp Smith & Wesson h 102 Whittier
—George C reporter Spfd Union h at Longmeadow
—George G janitor Memorial Square Library h 153 Bowles
—George N emp Forest Park h 16 Vermont
—George T res 163 Albemarle
—George W auto mech h 454 Mill
—Georgia E forewoman W&DVCo res 111 Bancroft
—Gertrude M steno (345) 94 State h at Holyoke
—Gorham student res 153 Dartmouth ter
—Harry clk 35 State res 40 Scott
—Harry M condr B&A h 119 White
—Helen clk res 59 Central
—Helen E library asst City Library res (6) 55 High
—Helen V clk 55 Lyman res 59 Central
—Herbert P emp SGLCo res 40 Scott
—James F dentist 121 State h (3) 40 High
—James F mech h 14 Horace
—J Elliot sub insp Spfd Armory h 32 Vassar
—John L clk 195 State h 44 Oak
—Josephine C Mrs clk 392 Main res 48 Palmer av
—Laura J compositor R H Smith Mfg Co res 125 Amherst
—Lawrence E student res 32 Vassar
—Marion G teacher music 14 Horace res do
—Nellie C Mrs res 115 Sumner av
—Nelson O plumber 27 E Court h 553 White
—Royal T insp USA h 49 Greene
—Ruth V private sec Standard Oil Co of NY res 102 Whittier
—Sadie A clk 392 Main h (33) 120 do
—Sarah E res 125 Amherst
—Street Auto Parking and Filling Station G C Gordon mgr gasoline oil and accessories 12 Bliss
—Street Garage William L Twining prop garage service 65 Bliss
—Vernah A toolmkr res 8 Commonwealth av
—William H salesman h 980 State
Blitz Abraham I emp (6) 508 Main h 47 Lester

Block Anna emp CMAofNY res 607 Chestnut
—Emma wid Gustave res 26 Sachem
—Horace I (Levine & Block) 429 State h at Westfield
—Joseph student res 607 Chestnut
—Louis com trav h 607 Chestnut
—Mollie res 607 Chestnut
—Rachel clk 392 Main res 216 N Main
—Samuel clk 41 Hampden res 31 Church
—Samuel h 216 N Main
—Samuel emp H L Handy Co res 33 Church
—Simon emp 64 Main res 607 Chestnut
—Solomon delicatessen 642 North h 170 Franklin
Blodgett Andrew salesman 130 Lyman h 70 Westford av
—Charles A prop Blodgett's Music Store 27 Harrison av h 60 Monmouth
—Charles A treas McIntosh Co 162½ Chestnut h 128 Maplewood ter
—Clarence E student res 110 Keith
—Edith res 10 Ingraham ter
—Edith F res 14 Massachusetts av
—Edwin A real estate 10 Ingraham ter h do
—Elizabeth Mrs res r 235 Worcester Ind Orchd
—Elmer real estate (413) 387 Main res 517 State
—Emily M Mrs h 14 Massachusetts av
—Emma J wid Andrew h 108 Byers
—Emma M tchr res 14 Massachusetts av
—Frank contractor res 78 Beaumont
—Gardner H elect res Pemaquid Ind Orchd
—George S com trav h 367 Belmont av
—Harley H police sergt h 48 Clarendon
—Helen M cashier 130 Lyman res 108 Byers
—Henry emp CVMfgCo h Pemaquid Ind Orchd
—Howard S grinder HMfgCo res 41 McKnight
—Jackson O woodwkr h 51 Clayton
—Leslie S emp S J Cordner Co h 41 McKnight
—Louis S h 30 Cumberland
—Maydell D emp NETel&TelCo res 517 State
—Morrison S real estate (413) 387 Main h at Hanover
—Oel res 51 Clayton
—Orrin emp SProvCo res 408 N Main
—Ralph G salesman 162 Chestnut h 88 Lakeside
—Samuel H com trav h (1) 336 Central
—Sarah J wid George H h 78 Beaumont
—Vernon cobbler res 51 Clayton av
—William A salesman (309) 317 Main res Pemaquid Ind Orchd
—William K Mrs employment bureau 34 Oak res 25 Carlisle
Blodgett's Music Store Charles A Blodgett prop 27 Harrison av
Bloedorn Herman carp res 42 Auburn
Blckland Fred J rem to Longmeadow
Blomberg Allan mach res 298 Oakland
Blomfield Francis M student res 156 Buckingham
—R Nelson student res 156 Buckingham
—Stanley F Rev pastor North Congregational Church h 156 Buckingham
Blomgran David emp (704) 387 Main h 917 Liberty
Blomstrom Gustave F blksmith h 83 Armory
—Herbert res 83 Armory
Blondi Antonio mech h 25 Union
—Grace confectionery 25 Union h do
Blondon Clara G emp FCorp res 40 Bristol
—David res 40 Bristol

CHILDS, Incorporated
273-279 HIGH STREET, - HOLYOKE
Exclusive Footwear Correctly Fitted

Court
Square
Store

POOLE STORES
INFANTS' AND CHILDREN'S APPAREL

Bridge
Street
Store

Blonstein Morris peddler h 138 10th
Blood Charles E salesman SGLCo h 49 Edendale
—Charles F sheet metalwkr h 161 High
—Frederick A mgr 133 Magazine h 42 Grant
—George rem to New Hampshire
—Gertrude Mrs clk 195 State res 49 Edendale
—Harold rem to Syracuse N Y
—Herbert L sheetmetalwkr h 56 Bancroft
—Lucius M plumber and sheetmetalwkr 20 Osgood h do
—Walter F mgr 153 Chestnut h 184 Bloomfield
Bloom Abraham shoemaker 312 Belmont av h 220 Orange
—Emil res 120 Main
—Frank L h (1) 329 Central
—Herman B carp h 21 Allendale
—Hilda Mrs res (8) 169 Maple
—Isaac W grocer 1526 State h do
—Jacob tailor h 67 Acushnet av
—Lee G com trav (512) 318 Main h at Agawam
—Max tailor 294 Franklin h 79 Belle av
—Meyer peddler h 80 W Alvord
Bloomer Edgar h 108 Byers
—Mary E res 108 Byers
Bloomstein Herman (Marcus Bros & Bloomstein) (2) 148 Main h 26 Montmorenci
Bloosinsky Philip clk 27 Hampden h at Longmeadow
—William salesman 27 Hampden h at Longmeadow
Bloss Myron clk 369 Plainfield res 65 Spring
Blossom William A Jr bkkpr 455 Main h at W Spfd
Blow Alexander mach h 41 Chapel
Blue Edison L h 116 Hancock
—Print Co (John O Belcher) blue prints (519) 356 Main

BLUE RIBBON MOTOR SALES INC
automobile dealers and service station office and salesroom 96 Main and service station 14 Clinton—See p 13

Bluett Frederick B ironwkr h 167 Sumner av
Blumenau William H clk B&A h 68 Rochelle
Blumenfield Rose steno res 715 North
—Samuel restaurant 727 North h 715 do
Blunt Chester battery man 147 Chestnut h 159 Sumner av
—Leon G com trav h 159 Sumner av
—Lydia A wid Joshua M h 18 Foster
—Maria L res 18 Foster
—Stanhope E h 83 Ridgewood ter
—William J sales dept WE&MfgCo res 70 Amherst
Blustine Harry peddler h 128 Greenwood
—Sidney clk res 128 Greenwood
Bluteau Albert painter res 179 College
—George emp MEnvCo h 407 Armory
—Helen emp MEnvCo res 28 Congress
—John J printer h 37 Benton
—Napoleon h 28 Congress
Bly Charles E baker res r 29 Linden
—Edith M bkkpr 354 Birnie av res 191 High
—Edward J sec to C R Dietrich (409) 168 Bridge res 191 High
—Hannah M wid William J res r 29 Linden
—Margaret J clk res 52 Colton
—Nellie A wid William J h 191 High
—Walter T clk Spfd Public Market Inc res 46 Main
—Wilson H toolmkr h 201 White
Blythe William A condr StRy h 38 Ringgold
B-M-W Body Co The automobile body mfrs and dealers 36 Cypress ct
—Peter h (12) 36 Ferry

BOARD OF TRADE
(See Spfd Chamber of Commerce) 47 Worthington—See p 51

Boardman John A condr StRy h 16 Lehigh
—John D clk PO h 774 Worthington
—Mary Y wid Daniel W rem to Longmeadow
Boardway Charles H emp Kibbe Bros Co h (8) 195 Chestnut
Boas Ralph P tchr Central High School h 998 State
Bobak Andrew ins agt h 38 Congress
Bobba Antonio lab h 223 Summer
Bober Walter F emp Harley Co h 33 Geneva av Ind Orchd
Bobo Anna G wid Wesley res 78 Willow
—Henry lab h 78 Willow
Bobowiec John emp 282 Main res 15 Niagara
Bocher Esther nurse 138 Wilbraham rd res do
Bock John H molder h 51 Talcott av
—Lottie res 51 Talcott av
—Robert E letter carrier PO h at Mittineague
Bodah Katherine L emp Potter Knitting Co res 15 Locust
—Maurice N artist 15 Locust res do
—Paul N engineer h 15 Locust
Boden Alfred asst foreman MBCo h at W Spfd
—Helen clk 832 State h at N Wilbraham
—Herman far res Allen c Sixteen Acres rd
—Joseph H motorman h 55 Bryant
—Margaret R clk 500 Main res 55 Bryant
—William H supervisor WE&MfgCo res 70 Amherst
Bodenheimer Virgil O h (205) 774 State
Bodenstab Fritz waiter res 36 Saratoga
Bodes John emp Hotel Kimball res 180 Orchard
Bodley James h 207 Sharon
Bodman Alfred hoseman res 84 Patton
—Henry H emp Smith & Wesson h 15 Richelieu ct
—Sarah C Mrs res 48 Scott
—Walter H condr StRy h 168 N Main
—William H emp StRy h 248 N Main
Bodos John lab h 84 Orchard
Boduch Joseph teas and coffee 24 Hubbard av h do
Bodurtha Addison P foreman Magaziner Baking Corp h at Longmeadow
—Earl N clk B&A h (8) 69 Alexander
—Earl S P undertaker h 82 Saratoga
—J C Mrs artist (207) 25 Harrison av res do
Bodwell Joseph H County Agricultural agt (209) 244 Main h 145 Maynard
—Ralph G mgr Edgewood Farms ft Cortland h do
Boecklen Thomas H lithographer h 263 Dwight st ext
Boedeker Albert bkkpr G & C Merriam Co res 343 Hancock
—Amelia teacher music 343 Hancock res do
—Myron J clk MBCo res 343 Hancock
Boehm August H mgr 809 Liberty h 636 do
Boero Joseph contractor h 31 Rutledge av
Boeshaar Thomas H h 242 Fort Pleasant av
Boeshore Jay F chemical engineer h 26 Pomona

BONDS WILLIAM C. SIMONS, Incorporated
ESTABLISHED 1886
Springfield - - Massachusetts

OPPENHEIMER AND FIELD SP. FIRE & MARINE
289 MAIN STREET Walnut 2830 LOCAL AGENTS

Bogacian Andrew emp CVMfgCo res 9 Clermont Ind Orchd
—Simon emp CVMfgCo h 9 Clermont Ind Orchd
Bogacz Lawrence emp StRy h 99 Sharon
Bogardus Clara wid Charles F clk 472 Main res 122 Walnut
Bogart Alice E clk Mass Mut Life Ins Co h 31 Underwood
Bogas John emp 251 Main h 73 Franklin
—Mary housekpr 73 Franklin
Bogemil Tom rem to Poland
Boggetta Nicola lab h 23 Union
Boghosian Charles emp CVMfgCo res 12 Clermont Ind Orchd
—Khoren h 166 Hampden Ind Orchd
—Senekerin h 12 Clermont Ind Orchd
Bogoff Harry tailor 150 Belmont av h 152 do
Bogoratt David painter h 82 Linden
Bogue Elizabeth J Mrs housekpr 420 Main
—Wayne C res The Oaks
Bogukas William barber 41 E Court h 120 Congress
Bogush John lab h 116 Franklin
Bohaker John R chief clk B&M h at C Falls
Bohannon Clarence T res 37 Sargeant
—Clayton T chauffeur res 426 Union
—Pauline wid Thomas res 361½ Chestnut
Bohemier Edgar H emp 824 State h 51 Maynard
—Joseph E rem to Maine
Bohl Hermann F salesman h 109 Bay
Bohling Sadie E electric needle specialist (503) 417 Main res 888 State
Bohm Katherine M asst cashier B&M res 85 Spring
Bohmer Frederick L mach h 807 Liberty
Bohn Frederick W (New Boulevard Public Garage) 394 Water res 11 Eagle
—Gustav D (New Boulevard Public Garage) 394 Water h 11 Eagle
—John C chauffeur h 30 Cumberland
Bohner Edward E industrial sec Associated Industries of Mass h 85 Rochelle
Boiani Angelo emp city h 683 Worthington
Boice Jesse B emp B&A h 332 Liberty
—Mabel O asst City Library h at W Spfd
—see Boyce
Boilard Adelard mgr 479 Main Ind Orchd h 481 do
—Fred mech res 481 Main Ind Orchd
—Henry emp CVMfgCo h 62 Oak Ind Orchd
—Malvina Mrs res 43 Quebec Ind Orchd
Boileau Edessa I clk 340 Main res 57 Lebanon
—Estella M clk 384 Main res 57 Lebanon
—Moise painter h 57 Lebanon
Boiriso Abraham J emp StRy h 922 Worthington
Boisie Jess emp B&A res 332 Liberty
Boisseau George L bkkpr 73 State h at Longmeadow
—Lewis N emp AmBMCorp res 101 Allen
Boissy Arthur L emp BSThreadWorks h 78 Redlands
Boisvert Frank X monotype foreman SP&BCo h 82 Wilber av
—Frank X Mrs teacher music 82 Wilber av h do
—Frederick needlemkr h 95 Quincy
—Henry h 137 N Main
—see Greenwood
Boivin Alexina milliner res 285 Central
—Edward res 169 William
—Emery emp CVMfgCo res 250 Center Ind Orchd
—Georgiana rem to Canada
—Henri molder h 27 Old Bay rd Ind Orchd

—Joseph emp FMWBCo h 169 William
—Oswald barber 387 Main h at W Spfd
—Rose rem to Canada
—Rose emp FRCo res 143 Wilbraham av
—Rosina wid Alfred h 250 Center Ind Orchd
—Vitalis (Boivin & Manegre) 254 Eastern av h at Mittineague
—& Manegre (Vitalis Boivin and Arthur Manegre) carpenters 254 Eastern av
Bolac Alfred res 64 Abbe av
—Charles janitor h 64 Abbe av
—Emma res 64 Abbe av
—John A mech res 64 Abbe av
—Mary wid John A h 70 Fisk av
—Mary C clk G&BMfgCo res 70 Fisk av
Bolack Clara H emp Wm Carter Co res 811 Main
—Ella C clk B&CCo res 811 Main
—Mary J Mrs h 811 Main
—William F emp 151 Bridge res 811 Main
Bolan John J insp health dept res 202 Northampton av
—Patrick J mgr 167 White res 202 Northampton av
—see Boien
Boland Alice Mrs res 46 Bartlett av
—Edward engraver res 19 Bliss
—George F clk (308) 307 Main h at Northampton
—James driver h 14 Stafford
—James P leather goods 145 State res 30 Hawley
—Mary wid Daniel h 131 Bond
—Mary T steno 115 Carew h at Florence
—Michael emp B&A h 404 Armory
—Patrick teamster h 122 Essex
Boldallene Rudolph res 83 Tyler
Bolden J Faber rem to Cleveland Ohio
—Joseph T janitor h 89 Adams
Boldis John h 1381 North
Bolduc Adelard livery stable 20 Rogers Ind Orchd h do
—Alfred chauffeur 61 Franklin h at Chicopee
—Bella res 20 Rogers Ind Orchd
—Brothers (Osias and Ernest Bolduc) garage 139 Worcester Ind Orchd and filling station 471-473 Main do
—Dellenda M clk 328 Main res 34 Hamburg
—Ernest (Bolduc Bros) 139 Worcester Ind Orchd h 18 Rogers do
—Hilaire carp h 34 Hamburg
—Leon emp 139 Worcester Ind Orchd res 20 Rogers do
—Osias (Bolduc Bros) 139 Worcester Ind Orchd h 288 Center do
—Rose E Mrs res 177 Chestnut
Bolen Alfva E C clk 45 Hampden res 78 Eastern av
—Andrew clk HMfgCo h 78 Eastern av
—Lawrence C chief draftsman 376 Birnie av h at Longmeadow
—see Bolan
Bolewine Henry J rem to Enfield
—William H supt distribution UELCo h (2) 237 Bay
Bolger Frances E res 46 Warriner av
—John E railway mail clk h 659 Carew
—Joseph A emp USA h 472 Chicopee rd
—Philip J railway mail clk h 19 Warner
Bolieau Clifton Jr student res 8 Esther
—Dello J engineer h 8 Esther
Bolingbroke Charles J clk WE&MfgCo h at C Falls
Bolinski Harry confectionery 158 Sharon h do

Save Coal with Athey Metal Weather Strips FOX & CUSHING
293 Bridge St. SPRINGFIELD, MASS.

CHARLES HALL, Inc. Gas and Electric Fixture Contractors—Write for Estimates

Bolla Eleonora sister supervisor Columbus Institute h 36 Wilcox
Boller Daniel emp USA h 1121 North
Bolles Albert G salesman 395 Main h 123 Fort Pleasant av
—Henry E meter installer 73 State h 134 Johnson
—Katherine wid Edwin L res 58 Pease
Bolliger Conrad emp SGLCo h Dwight rd
—Conrad O L res Dwight rd
—Joseph rem to Detroit Mich
Boloshaw Peter emp B&A res 124 Essex
Bolster Anna L Mrs bkkpr res 44 Narragansett
—Joseph engineer B&M res RR YMCA
—Lillian A tchr Tech High School h 162 Bowles
—Richard N capt Hose Co No 10 266 N Main h 44 Narragansett
—Wilfred mech h 11 Lebanon
Bolt Florence F saleswoman 320 Main res 43 Freeman ter
—Leslie F elect h 43 Freeman ter
—Walter fireman B&M h 208 N Main
—Walter M res 161 Main
Bolton Charles H emp MDFCo h 125 Cambridge
—C Hope tchr h (513) 774 State
—Fred C rem to Maine
—Grace M wid George M C S practitioner (512) 21 Besse pl h 290 Sumner av
—Hattie R tchr res (513) 774 State
—Herbert plumber h 72 King
—Lillian Mrs technician (410) 175 State res 143 Belmont av
—Philip S collector h 143 Belmont av
—Rose wid George res 72 King
—William (Skinner-Bolton Co) 15 E Alvord h at Longmeadow
Bombard Clifford E h 144 Tyler
—Frederick J emp StRy h 632 Belmont av
—Frederick J res 43 Jefferson av
—Louise C Mrs steno res 43 Jefferson av
Bombardier Damase emp NYNH&HRR h (9) 16 Patton
Bombeley Felicas emp city h 132 Greenwood
Bon-Tober Sporting Goods Co Mrs Grace Miller mgr office 123 Lyman
Bonaccio Italo emp FRCo h 192 Franklin
Bonacker Leo E mach h 131 Wilbraham av
Bonanno Pasquale emp (204) 264 Main h 501 Worthington
Bonasera Paolo baker h 25 Broad
Bonavita Albert lab h 115 Wilcox
—Annibile emp CMAofNY res 115 Wilcox
—Antonio h 106 Wilcox
—Antonio shoemaker 251½ Water h 77 Wilcox
—Audelia wid Giuseppe h 115 Wilcox
—Michele h 12 Banks pl
—Nicola h 57 Broad
—Raffaele lab h 64 Wilcox

BONBRIGHT & COMPANY INC
Rufus Flynt mgr investment bankers (817) Third Nat Bank bdg 387 Main

Boncchi Jacob baths 18 Grays av h do
—Joseph A lawyer (539-541) 31 Elm res 18 Grays av
Bonci Luigi barber 125 Walnut res 29 Broad
Bond Agnes B Mrs clk 162 Chestnut res 20 Summit
—Alfred M driver h 768 Belmont av
—Arthur L clk 179 State h 281 Wilbraham rd
—Celia E Mrs res 52 Albemarle
—Charles D magazine specialist 26 Mulberry h do
—Edward H clk 311 Main h 24 Wesson
—Ella C Mrs res 471 Chestnut

—Emma C wid John M h 30 Churchill
—Fanny H rem to Boston
—Froda G clk 325 Main h 173 Alden
—Frederick mason res Brandon av
—George R h 26 Mulberry
—Harold R chauffeur PO h 23 Leete
—Karl I steno StRy h 458 Dickinson
—Lewis W chef 249 Bridge res 71 Avon pl
—Marion L teller Third Nat Bank res 24 Wesson
—Nellie A h 185 Hancock
—Newton C (Newton C Bond Co) (29-30) 476 Main h at North Adams
—Newton C Co (Newton C Bond) architects and engineers (29-30) 476 Main
—Shoe Store Harry Goldman prop 295 Main
—William res 73 Spring
—Wilson emp F T Ley & Co Inc res 23 Leete
Bondi Amedeo (Bondi Bros) 101-103 Lyman h 10 Fairfield
—Bros (Amedeo Bondi) wholesale fruit and produce dealers 101-103 Lyman
—Florence E bkkpr 101 Lyman res 10 Fairfield
—Humbert (Humbert Bondi Real Estate Co) (404) 317 Main h 238 Sumner av

BONDI HUMBERT REAL ESTATE CO
real estate (404) 317 Main

—Marie emp Scott Laundry h at W Spfd
—Vinice tchr res 10 Fairfield
Bondioli Antonio rem to West Springfield
Bone Dina rem to New Haven Conn
—Edward M com trav h 67 Wilmont
Bonemery Charles dry goods and confectionery 110 Oak h at Holyoke
Bonett Andrew J emp AmRyExCo h 31 Rutledge av
—Bessie L tel opr res 31 Rutledge av
—Earl C foreman MBCo h 511 Hancock
—Harry C mech res 31 Rutledge av
Bonette Lottie Mrs h 28 Morris
Bonetti Arturo lab h 27 York
Bonfiglio Salvatore lab h 21 Mechanic
Bonfiglioli Giuseppe res 239 Summer
Bonfitto Vincent F emp 21 Harrison av h at W Spfd
Bong Carl H h 28 Roseland
Bongard James emp (5) 109 Worthington h 63 Bloomfield
Bongiorni Alberto lab h 177 Pendleton av
Bongiorno Carlo res 138 Lowell
—Eugenio lab h 138 Lowell
—Filippo shoemkr h 71 Margaret
—Saveric lab res 50 William
Bongiovanni Alfonso emp FMWBCo h 92 Charles
—Emilio emp city h 54 Edgeland av
—Giuseppe lab res 54 Elmwood
—Ivo lab h 153 Summer
Bonham Harper emp city h 29 Auburn
Bonino Enrico lab res 31 Gardner
—Giovanni C shoemaker 53 Wilcox h do
Bonneau Albert E carp h 146 Cedar
—Henry J h 199 Walnut
—Homer S clk 211 Worthington res 199 Walnut
—Isabelle J steno res 199 Walnut
—Rose emp NPCo res 199 Walnut
Bonnefelia Lena pressfeeder res 19 Bradford
Bonnell Benjamin L foreman Wm Carter Co h 30 Margerie
Bonner Agnes J cashier 44 Hillman res 42 Merwin
—Arthur W (Bonner Bros) 61 Sumner av res 35 Leete

Springfield Ice Co. 47 DWIGHT ST. 195 ALDEN ST. "CERTIFIED" Natural Ice PROMPT, EFFICIENT SERVICE Tel. River 4184

S. J. CORDNER CO., Inc. Oils, Gasoline and Grease
22 TAYLOR ST. 425 ST. JAMES AVE.

BONNER BROS
(George W and Arthur W Bonner) painters and paper hangers 61 Sumner av
—Edward emp BMachToolCo h 69 Mapledell
—Florence B teller Third Nat Bank res 35 Leete
—Frederick L res 42 Merwin
—George W (Bonner Bros) 61 Sumner av res 35 Leete
—John E mach res 42 Merwin
—Mary E h 42 Merwin
—May C Mrs nurse 255 Walnut h do
—Oil Co (Dennis J Mack and Everett T Webb) oils 90 Dwight
—Phoebe V wid John D res 265 Belmont av
—Thomas A in USN res inq 35 Leete
—William F rem to New York city
—William S h 35 Leete
Bonney Carleton H physician 84 Federal h do
—Louise M Mrs tchr res 84 Federal
Bonnick Albert rem to Pittsfield
Bonnie Wee Shop (Gertrude L Harris) milliners (403) 375 Main
Bono Domenico lab h 172 Spring
—Giovanni emp 245 Chestnut h 174 Spring
—Martino lab h 107 Summer
Bonovich James bootblack 790½ State h 18 Eastern av
Bonphith Henry A painter h 44 Dale
Bonsoe Fred mach h 89 Greenwood
Bonsoni Alfred mach h 31 Water
Bontempo Louis H clk PO res 515 State
Bonyea Kate h 39 Vernon
Bonzagni Federico h 62 Elmwood
Bonzi Caterina res 147 Summer
Boodrey Alfred A emp StRy res r 12 E Hooker
—Della Mrs rem to Thompsonville Conn
—Victor emp HCCo h r 12 E Hooker
Booker Herbert emp B&B res 41 Spring
—Herbert L emp B&B h 41 Spring
—Ruby emp Crown Hotel res 37 Osgood
Boon Hubert W painter res 22 Salem
—Jennie Mrs res 38 Roseland
Boone Albert J painter h 45 Linden
Booth Charles A res 44 Scott
—Frank L salesman 20 Sanford res 25 St James av
—George R pres Booth-Townsend Co 42 Taylor h 33 Greenleaf
—Hattie M clk register of deeds h (12) 61 High
—Henrietta Mrs res 81 Phoenix ter
—Henry A lawyer (311) 310 Main h 111 Jefferson av
—James D engineer WE&MfgCo h at Longmeadow
—Jennie wid Wilford D tel opr res 214 High
—Jessie E Mrs h 117 High
—John E emp Water Dept h 338 Wilbraham rd
—Joseph mach h 15 Saratoga
—Margaret nurse 56 High res do
—Mary A h 60 Dartmouth
—Mercia A steno 495 Main h 16 Saratoga
—Ralph A rem to Connecticut
—Ralph H B res 111 Jefferson av
—Richard A clk 195 State res Y M C A
—Roy E accountant h 26 Palmer
—Sarah E h 750 Worthington
—-Townsend Co wholesale confectionery 42 Taylor
Boothby Stella S wid Thomas H res 120 Maplewood ter

Booy Cornelius florist 10 Ontario h 41 Champlain
Booz Howard C h 298 Dwight st ext
Bopp Diedrick supt 575 Berkshire av h 25 Rush av
Bora Beatrice T saleswoman 249 Bridge res 69 Union
Borak Joseph lab h 188 Parker Ind Orchd
Boratis Andrew J cashier (516) 317 Main res 63 Spring
—Katharine A clk 292 Main res 63 Spring
Borawski Alexander lab h 208 Ferry
—Stanislaw lab h 208 Ferry
Borchet E J res 46 Main
Borck Herman R photo engraver h 29 Lillian
Bordeau Arthur emp city res 812 Main
—Emile emp 123 Carew res 165 Massasoit
—Joseph H h 315 Chestnut
—Ora M res 315 Chestnut
Bordeaux Alfred res 65 Central
—Arthur painter h 45 Berkshire Ind Orchd
—Arthur J h 65 Central
—Charles mach res 65 Central
—David J photographer 486 Main h 306 Union
—Eleanor Mrs h (1) 32 Myrtle
—Elizabeth wid Arthur h 769 Belmont av
—Ellen E wid Sherry L h 43 Mason
—Frank J clk 288 Bridge res 41 Central
—Gladys B sec (206) 317 Main res 41 Central
—Helen M clk BSCorsetCo res 41 Central
—Homer Mrs res 18 Mansfield
—Homer L chief draftsman 160 Wilbraham av h 18 Mansfield

BORDEAUX J H CO
advertising and printing 17 Westfield W Spfd—See p 147
—Louis A mech h 52 Bryant
—Louis J pres J H Bordeaux Co 17 Westfield W Spfd h 723 White
—Madeline D emp AmBMCorp res 41 Central
—Mary Mrs h 41 Central
—Napoleon J emp 21 Harrison av h 280 Franklin
—Nora J wid Joseph M h 34 Thompson
—Selina E shipping clk 357 Main res 65 Central
—Sophina wid Sherrie res 65 Central
Borden Harry E auditor 134 Cass h 402 Wilbraham rd
—Perry A salesman h (4) 53 High
—William E res 17 Mattoon
Bordin Carroll emp NatEquipCo res 618 N Main
Bordo George W ins agt res 809 Main
Bordoumbasis Nicholas J h 441 White
Bordwell Edgar A emp FCorp h 168 Main Ind Orchd
Borek Emil tailor h 49 Manhattan
Borelli Luigi emp 130 Birnie av h 41 Vine
—Thomas driver res 41 Vine
Boreski Adam lab h 80 Sharon
—George res 80 Sharon
Borg Albert F clk 150 Birnie av res 1563 North
—Ernest A chauffeur res 77 Marsden
—Gunnard A emp 408 Main h (3) 323 Central
—Helen B library asst City Library res 77 Marsden
—Peter A clk 792 State h 77 Marsden
Borgatti Antonio lab h 54 Edgeland av
—Galindo elev opr 340 Bridge h at W Spfd
—Peter lab h 761 Worthington
Borger Esther R steno 237 Chestnut res 50 Foster

CHILDS, Incorporated
273-279 HIGH STREET, - HOLYOKE
SHOES and HOSIERY of Quality and Fashion

Court Square Store | **POOLE STORES** BOYS' CLOTHING AND SHOES | Bridge Street Store

Borgmann Henry foreman BBNoteCo h 24 Coomes av
—Winifred clk res 24 Coomes av
Boright Henrietta M clk (608) 33 Lyman res inq do
Boris Phillip emp H L Handy Co res 28 Biltmore
Boriso Abraham J h (7) 820 State
Borner Anton diesinker res 42 Suffolk
Borns Michael h r 46 Linden
Bornstein Max rem to Boston
Boron Albert lab res 10 Parker Ind Orchd
Boronowsky Alex lab h 106 Ferry
Borosznok George emp FRCo h 260 Sharon
Borowik John mach h 131 Bond
Borrani Achille emp H L Handy Co h 100 Littleton
Borrella Joseph emp 42 Hampden res 90 Franklin
Borriello Emilio shoemkr h 67 Elmwood
—Max shoemkr 19 Pecousic av h 67 Elmwood
Borrner Carl G L painter h 182 Northampton av
—Carl O clk res 14 Lebanon
—Oscar A (Vining & Borrner) 181 State h 14 Lebanon
Borsa John M dry goods 10 Parker Ind Orchd h 120 do
Borselli Cleto grocer 17 Summer h 19 do
Borthwick Alexander mach res 27 Wilbraham rd
—Howard E mach h 27 Wilbraham rd
Bortle Ira engine dispatcher B&M h 162 Oakland
Bortolotti Evaristo emp G&BMfgCo h 141 Lowell
—Victoria Mrs h 141 Lowell
Borys Albert painter h 37 Butler
Borysiewicz Joseph grocer 90 Parker Ind Orchd h do
—Martin mach h 38 Congress
Bosborg Arlington emp 15 Besse pl h 39 Oswego

BOSCH ROBERT SERVICE STATION
E B Atmus distributor and mfrs agt magnetos 143 Chestnut—See p 23

Bosciuk Antoni lab res 159 Sharon
Boshnack Isaac H h 34 Long View
Bosley Lottie Mrs res 641 North
Bosniock Joseph h 34 Medford
Bosquet John W carp h 27 Phoenix
—Lester res 27 Phoenix
—Thomas emp E O Smith Co h 329 Franklin
Boss Edith clk 300 Worthington res 415 Wilbraham rd
—George E emp 37 Harrison av h 30 Westernview
—Gilbert H mech h 21 Wilcox
—Henry L capt Hose Co No 1 h 12 Sheldon
—H L Mrs hairdresser and manicure (205) 356 Main h 12 Sheldon
—Peter janitor res 41 High
Bosse Ernest mech h 507 Plainfield
—Treffle confectionery 494 Plainfield h 507 do
Bossell George emp SProvCo h 72 Congress
Bossidy Collin W accountant F T Ley & Co Inc h 119 W Alvord
Bostock Charles emp Rolls-Royce of Am Inc h 200 Anne
—John W clk Mass Mut Life Ins Co h 19 Parkwood

BOSTON BAGGING CO
Samuel Rickless prop bagging and burlap 71 Sharon

—Candy Co (Peter Caris) confectionery 153 Main Ind Orchd
—Candy Kitchen (Anthony and Jordan Michael) confectionery 1012 State
—Cash Market (S Stahura) grocers and meat market 351 Walnut
—Casualty Co Charles E Power dist mgr insurance company (437) 31 Elm
—Cora Mrs h 39 Park
—Mutual Life Ins Co (409) 21 Besse pl
—-Phila Despatch Corporation (308-309) 317 Main
—-Springfield Syndicate Willard R Whitney trustee (438) 31 Elm
—& Albany passenger depot Main Cooley pl Liberty and Lyman ft Oak Ind Orchd (Athol Branch) 5 Oak do freight depot ft Charles
—& Albany Railroad Co companys building 236 Main div freight agts office (326) 244 do
—& Albany Railroad Restaurant Albert E Yarlott mgr Union Station opp 75 Lyman
—& Maine passenger depot Main Cooley pl Liberty and Wason av Brightwood freight depot Fulton bet Emery and Cypress
—& Maine RR office Granite bdg 236 Main division passenger and freight agts office (226) 224 Main

BOSTON & SPRINGFIELD DESPATCH CO
36 Lyman—See p 76

Bostrom George H emp HMfgCo h 47 Bloomfield
—J Bernhard emp MBCo h 47 Knox
Bostwick Clara L res 141 High
—Ella T Mrs res 44 Atwater ter
—Frederick C eye and ear examiner B&A h 33 Boylston
Boswell Arthur H clk 21 Cypress h at Mittineague
Bosworth Aldin sheetmetalwkr res 1625 N Main
—Allen switchman B&A h 62 Jefferson av
—Alvin E emp 240 Main h 321 Oakland
—Charles F accountant (408) 145 State h 16 Amherst

BOSWORTH CHARLES W
lawyer and referee in bankruptcy (719-725) 387 Main res Hotel Kimball—See p 104

BOSWORTH ELLIOT H
special agt Conn General Life Insurance Co (621) 387 Main h at Chicopee Falls —See insert opp street guide

—Ethel G cashier Hotel Bridgway res 229 Central
—Eva M bkkpr 786 State res (4) 27 Wilbraham rd
—George F h 15 Newbury
—Harley rem to Southbridge
—Henry H lawyer (719-725) 387 Main h 54 Bowdoin
—Homer L h 97 Florida
—Kate S Mrs asst (205) 175 State res 339 do
—Louis V h r 207 Bay
—Mary res 54 Bowdoin
—Perry A train recorder Union Station res 62 Jefferson av

BOSWORTH STUDIO THE
Henry S Wright prop photographers (417) 317 Main

Boszko Max lab res 119 Bond

WILLIAM C. SIMONS, Inc. Investment Securities
Correspondents, MESSRS. LEE, HIGGINSON & CO., Boston
Direct Wires
Statistical Service

OPPENHEIMER AND FIELD INSURANCE
289 MAIN STREET Walnut 2830 Fire—Accident—Auto

Botelho Benjamin chauffeur res r 156 Pearl
Botourain John A h 81 N Main
Botta Cisieco h 25 Union
—James foreman 37 Harrison av h 53 Central
—Rosa Mrs grocer 79 Union h do
Bottesini Carlo emp G&BMfgCo res 54 Howard
—Cesare emp FRCo h 54 Howard
Bottinelli Sarah res 284 Dwight st ext
Botto James emp 445 Main h 87 Elmwood
Bottom John fireman res 15 Woodworth av
Bottone M Mrs res 51 Kensington av
Botts Fred res 14 School
Bottum Emma res 20 Dartmouth
—Ray A chauffeur h 68 James
Bottume Charles L clk WE&MfgCo res 82 Monmouth
Botwinski Charles mach h 191 Franklin
Boubia Henry lab h 44 Donald
Bouchard Adelard emp LMfgA res 409 Main Ind Orchd
—Alphonse emp HCarpetCo h 19 Beaudry Ind Orchd
—Arthur emp CVMfgCo res 19 Beaudry Ind Orchd
—Edgar res 276 Worcester Ind Orchd
—Ephrem emp FRCo h 312 Main Ind Orchd
—John B emp HCarpetCo h 14 Clermont Ind Orchd
—John B weaver h 399½ Main Ind Orchd
—Joseph emp CVMfgCo h 19 Beaudry Ind Orchd
—Oscar h 46 Locust
—Philias painter and paper hanger 764 Belmont av h do
—Stanislaw in USA res inq 276 Worcester Ind Orchd
—Theophile sec Indian Orchard & Ludlow Co-operative Association 192 Main Ind Ochd h 276 Worcester do
—Ulysses carp h 118 Gilbert av
—Viola H steno 40 Napier res 118 Gilbert av
—Wilbrod emp CVMfgCo res 74 Oak Ind Orchd
—Wilbur emp CVMfgCo res 189 Worcester Ind Orchd
—William emp CVMfgCo h 74 Oak Ind Orchd
Boucher Albert mech h 807 Liberty
—Alfred emp HCarpetCo h 39 Water Ind Orchd
—Alfred Jr tinsmith res 39 Water Ind Orchd
—Alfred C h 160 Pasco rd Ind Orchd
—Alfred J salesman 320 Main res 45 Leete
—Alma M emp Cotters Co res 38 Margaret
—Anna E clk 392 Main res 87 Wason av
—Arthur baker res 45 Leete
—Aurora M designer (6) 508 Main res 45 Leete
—Bros (Francis Boucher) bakers and grocers 136 Abbe av
—Charles h 100 Wilmont
—Charles harnessmkr h 14 Fremont
—Eugene N upholsterer h 8 Benton

BOUCHER EVARISTE J
real estate (19-20) 25 Harrison av h 86 Oak Grove av

—Felix carp res 87 Wason av
—Ferdinand tinsmith h 45 Leete
—Francis mach h 38 Margaret
—Francis (Boucher Bros) 136 Abbe av h 90 do
—Frank X printer h (4) 6 Jenks
—George D carp h 68 Sterling
—Herbert J mach h 546 Armory

—Hormisdas T emp HCCo h 260 Main Ind Orchd
—Joseph res 24 Adams
—Joseph h 78 Hyde av
—Joseph A emp WE&MfgCo h 30 Austin
—Joseph A (Knuland's Transfer Co) 110 State h 56 Linden
—Joseph L contractor h 500 Belmont av
—Leo clk res 87 Wason av
—Leo A h (422) 525 Main
—Leo E printer res (4) 6 Jenks
—Levy res 70 Main
—Lillian Mrs janitor res 187 St James Circle
—Louis carp h 187 St James circle
—Nellie wid David h Woodrow
—Olive B nurse Mercy Hospital h at Ludlow
—Ora clk 508 Main res 45 Leete
—Raoul J clk 370 Main h 158 Walnut
—Remi res 45 Leete
—Yvonne emp (6) 508 Main res 45 Leete
Bouchey Edward clk G&BMfgCo h 399 Birnie av
—Libbie wid Charles res 399 Birnie av
—William mach res 399 Birnie av
Bouchie Henry C h 131 Walnut
Bouck Jessie G Mrs bkkpr (619) 29 Worthington h 28 Oswego
Boudet Eva G emp 158 Main Ind Orchd res 30 Indian Leap do
—Moses blacksmith 204 Worcester Ind Orchd h 30 Indian Leap do
Boudreau Adolph drop forger res 27 Central
—Albert D emp MDFCo h 532 Plainfield
—Alice G tel opr 283 Worthington res 840 Main
—Arthur rem to Thompsonville
—Felant emp B&CH&TCo res 255 Pecousic av
—Henry V fireman 392 Main res 27 Central
—Leon A emp HP&CCo h 834 Carew
—Moses L h (6) 523 N Main
—Obelin wid Phiealis 840 Main
—Pratt elect res Bonnyview av
—Samuel condr res 840 Main
—Stanley clk h Bonnyview av
—Thomas emp Smith & Wesson res 840 Main
—Tillie res 27 Central
—Tillie M res 840 Main
—Valentine emp KMCo h 27 Central
Boudreaux Lida M Mrs (Lawson & Boudreaux) (318) 317 Main h 25 Morris
Boudriault Xavier emp CVMfgCo h 182 Hampden Ind Orchd
Boudry Eva wid Joseph h 75 Ferry
—James canvasser res 75 Ferry
Bouffard Alphonse A draftsman CBWire Wks h 107 N Main
—Fred repairman 73 State h at W Spfd
Boughton Albert M compositor Spfd Republican Co h 16 Sheldon
—Elizabeth wid Harvey res 68 Sylvan
Bougie Joseph emp 203 Worthington res 11 Cumberland
Bouillette Edmund res 42 Myrtle Ind Orchd
Boulais Adelard (Rose Market Co) 320 N Main h 315 do
—Celina Mrs h 47 Webster
—Joseph clk 313 N Main h 315 do
—Joseph res 91 Cass
—Naomi E bkkpr 461 Worthington res 47 Webster
Boulay Joseph res (305) 774 State
Bouldin Ananis L Rev pastor Loring A M E Church h 218 Tyler
—Wayman H student res 218 Tyler
Boule Charles J emp HMfgCo h 25 Barber

NORTON'S Detective Agency
Licensed and Bonded, Commonwealth of Massachusetts. 17 Years International Experience. A. J. NORTON, General Manager, formerly Asst. Supt. Pinkerton's Nat'l Det. Agency. Mgr. Wm. J. Burns Int. Det. Agency. Telephone Walnut 3598
532 WORTHINGTON BUILDING SPRINGFIELD, MASS.

CHARLES HALL, Inc. 65 Open Stock China and Semi-Porcelain Dinner Sets

Boulerice Albert auto mech res 1243 Berkshire av Ind Orchd
—Moise emp F Corp h 1243 Berkshire av Ind Orchd
—Mose A fireman h 26 Besse pl
Bouley Joseph E h 10 Carew pl
Boulia Benjamin emp city h 1324 State
Boulier Jennie clk 404 Main res 30 Mattoon
Boulis Joseph mech h 21½ Bancroft
Boulle Marion emp 444 Sumner av res do
Bouloumbasis Nicholas J prop Eagle Candy Store 752 Sumner av h 441 White
Boulrice Moise J emp USA h 312 Main Ind Orchd
—Philip J emp 43 Hampden res 28 Biltmore
Boulris Felix painter res 96 Willow
—Fidgime J painter h 198 Tyler
—Zemire res 198 Tyler
Boundino Joseph lab h 179 Spring
Bouralas Efstathis confectionery 259 Chestnut h 298 do
Bourbeau Arthur G mech res 39 Sargeant
—Arthur J emp C A Nash creamery h 282 Walnut
—Benjamin carp res 183 Tyler
—Emily M res 183 Tyler
—Felix H clk res 39 Sargeant
—George C h 39 Sargeant
—John B emp NPCo h 20 Beaudry Ind Orchd
—Joseph emp 34 Indian Leap Ind Orchd h at Ludlow
—Leopold emp Charles A Nash res 35 Woodside ter
—Lillian M housekpr 39 Sargeant
—Priscilla L clk res 39 Sargeant
—Ubald carp res 183 Tyler
—Wilfrid P tinsmith h 183 Tyler
—William F draftsman B&B h 14 Long Hill
Bourcier Irene M saleswoman Forbes & Wallace h at W Spfd
Bourdeau Alcide O mach h 84 Everett
—Annie emp CMAofNY res 165 Massasoit
—Arthur emp 123 Carew res 165 Massasoit
—Mary emp W&DVCo res 165 Massasoit
—Rose A steno B PaperCo res 234 Worthington
—Theodore emp 123 Carew h 165 Massasoit
—see Boudreaux
Bourdo Esther M Mrs res 26 Montrose
Bourdon Albert rem to Northampton
—Albert emp LMfgA res 45 Berkshire Ind Orchd
—Arthur emp HCarpetCo h 277 Main Ind Orchd
—Elodie M emp Forbes & Wallace res 7 Central
—Etienne emp LMfgA res 45 Berkshire Ind Orchd
—Exilda P res (8) 86 School
—Henri res 45 Berkshire Ind Orchd
—Rose M h (8) 86 School
Bourez Albert mach 43 Dwight res 117 Main
Bourgault Alfred teamster h 253 Main Ind Orchd
Bourgeois Alier emp MBCo res 43 Central
—Arthur J mach h 55 State
—Arthur J molder h 174 Pasco rd Ind Orchd
—August carp h 29 Central
—Cecime T mech h 1041 Main
—Eva emp Wm Carter Co res 43 Central
—George patternmkr h 28 Clermont Ind Orchd
—Henry emp IOCo h 19 Water Ind Orchd

—Henry carp h 917 State
—Matilda J emp Wm Carter Co res 43 Central
—Patrick h 43 Central
—Thomas A fireman res 186 William
—William grinder h 213 Center Ind Orchd
—see Burgess
Bourget Richard J emp G&BMfgCo h 19 Gordon
Bourk Philip emp (41) 327 Main h at Aldenville
Bourke Arthur G real estate and insurance (347) 31 Elm h 161 Sumner av
—Charles emp HMfgCo res 943 State
—Everett H h 7 Hawley
—George N barber 75 Wilbraham rd h 27 Elliot
—Luzella M clk T-PACo res 27 Elliot
—Yolande M res 27 Elliot
—see Burke
Bourn Gladys L clk 500 Main res 20 Stebbins
—Jessie M tchr High School res 11 Armory
—Nathaniel A clk Spfd Public Market h 20 Stebbins
Bourne Abbie E wid Charles C h 20 Sumner av
—Awning Co Inc 125 Dwight
—Frederick W cashier (820) 387 Main h 86 Fairfield
—Pearl H Mrs treas Bourne Awning Co Inc 125 Dwight h 64 Superior Ind Orchd
—Philip T h 64 Superior Ind Orchd
Bourque Alfred J painter h 43 Kenwood ter
—Evelyn F clk 295 Worthington h at W Spfd
—Fernand J salesman 208 Worthington h at W Spfd
—Joseph M asst foreman Rolls-Royce of Am Inc h 84 Wilbraham av
—Louisa wid Eugene res 84 Wilbraham av
—Napoleon emp KMCo h 238 Eastern av
—Olive emp Hotel Kimball res 84 Federal
Bourtembourg Francois J emp Rev A E Longevin h 222 Worcester Ind Orchd
Bousky Joseph J lab h 9 Ashley
Bousquet Albert J emp 17 Hancock h 11 Pinney pl
—Albina L emp U S Env Co res 18 Ashmont
—Alexis foreman (505) 21 Besse pl h 47 Quebec Ind Orchd
—Ameedo auto mech h 276 Main Ind Orchd
—Arthur J cigarmkr 479 Main res 7 Winthrop
—Delia L nurse Mercy Hospital res do
—Delvina A emp Smith & Wesson res 10 Quincy
—Edward V carp res 18 Ashmont
—Emma Mrs h 48 Eastern av
—Exias shoemaker 426 Plainfield h r 71½ Adams
—Exias G carp h 18 Ashmont
—Florence Mrs res 9 York
—George lab h 55 Orchard
—J Arthur asst mgr 29 Worthington h 36 Saratoga
—Joseph gardener h 387 Eastern av
—Joseph S carp h 152 Walnut
—Leo clk res 276 Main Ind Orchd
—Leon L automobile parts 325 Dwight and garage 654 Carew h 11 Raymond av
—Oliva cigarmkr h 31 Central
—Pierre (Phaneuf & Bousquet) 801 Belmont av and 445 Central h 810 White
—Thomas chauffeur h 329 Franklin
—Victor carp h 163 Walnut
—Wilfred A baker 527 Belmont av h at Chicopee Falls
—William J mach h 43 Kenyon

"CERTIFIED" NATURAL ICE Best for Refrigeration Pure and Wholesome Springfield Ice Co. 47 DWIGHT ST. 195 ALDEN ST.

S. J. CORDNER CO., Inc. COLUMBIA Igniter Batteries
ALWAYS ON HAND
22 Taylor St. 125 St. James Ave.

Boussy Harry ins agt (504) 387 Main h at W Spfd
—William H mach h 27 Wilbraham rd
Boustedt Anna wid Carl res 369 Chicopee rd
Boutell Elizabeth M Mrs h 82 Carew
Bouthellier Edward X plumber h 75 Davenport
Boutillier Laura Mrs res 40 Morris
Boutin Cora M wid Gideon res (15) 732½ Main
—Regina E h (15) 732½ Main
—Stanley mech h 83 King
Bouton W Stanley service mgr HMfgCo h 76 Westford av
Boutote Octave S auto repairer h 71 Demond
Boutwell Carrie M wid Charles M res 303 Wilbraham rd
—Harris M engineer h 303 Wilbraham rd
Bouvia Catherine Mrs emp BPaperCo res 8 Ringgold
—Henry W driver 36 Lyman h 44 Donald
—William baker h 8 Ringgold
Bouvier Adelard J rem to Pawtucket R I
—Eva R comptometer opr MBCo res 93 Oak
—George J mach h 93 Oak
—Lionel rem to Pawtucket R I
—Napoleon A chauffeur h 21 Chapel
—Paul C sec Inter State Electric Cons Corp 293 Bridge h at W Spfd
—Wilda res 93 Oak
—see Beauvais
Bouyea Delbert h 126 King
—Edward emp Wm Carter Co h 29 Manhattan
—Ellwood mach res 42 Shillingford
—Walter rem to Ludlow
Bovard William W mgr 150 Birnie av h at W Spfd
Bovee Harrison H window cleaner h 50 Allendale
Bowden Irving F asst mgr 489 Main h 7 Winthrop
Bowdoin Lizzie A h 80 Fairfield
Bowe John salesman res 23 Holyoke
—Nora T wid Patrick h 110 Florida
Bowen Agnes emp CMAofNY res 124 Greene
—Alfred M Jr elect res 71 Greene
—Alice M h 437 Central
—Anna housekpr 38 Westford av
—Anna S wid Frank B h 28 Pasco rd Ind Orchd
—Arthur L asst treas Atlas Trust Co 455 Main h 444 Central
—Bessie emp BSThreadWks res 124 Greene
—Catherine Mrs rem to Chicopee
—Catherine A rem to Chicopee
—Charles F shipping clk 399 Main res 124 Greene
—Daniel J oils and greases 136 Nursery h 310 Central
—Effie Mrs res 49 Bristol
—Elizabeth A clk 53 Hillman res 182 Maple
—Ethel M tchr res 89 Sherman
—Florence L student res 444 Central
—Frank E carp h 342 Boston rd
—George toolmkr res 15 Donald
—George E fireman B&CCo h 11 Marble
—Grace E res 310 Central
—Harold E mach h 47 Langdon

BOWEN HARRY W

patent attorney (522) 310 Main h 124 Yale —See p 134
—Henry W watchman B&CCo res 812 Main
—Herbert B h 572 Carew
—Howard E res 444 Central
—Hugh F emp Liberty Brewing h 124 Greene
—James E (Bowen & Wallace) 430 Dwight h 1198 North

—Julia M steno (212) 387 Main res 572 Carew
—Lillian emp HMfgCo res 124 Greene
—Margaret A rem to Chicopee
—Margaret F res 63 Huntington
—Margie A emp MDFCo res 259 Massasoit
—Martin L hoseman 13 Pine res 310 Central
—Mary E res 310 Central
—Mildred res 90 Govenor
—Mildred res 444 Central
—Myrtle F clk 195 State res 97 Spring
—Orrin A mach h 90 Governor
—Ralph emp B&A h 49 Bristol
—Sabra J Mrs h 71 Greene
—Timothy E insp USA res 310 Central
—& Wallace (James E Bowen and Frank Wallace) cigars and pocket billiards 430 Dwight
Bowens Bruce T physician 625 Main h do
—Florence G h 83 Bowles
Bower Charles h 38 Arch
—Joseph S emp Carlisle Hardware Co h 554 Liberty
—Nettie E Mrs nurse (307) 25 Harrison av res do
Bowern William A organist Grace M E Church teacher music (11) 486 Main res do
Bowers Charles D mgr 175 State h 366 Union
—Cynthia M Mrs res 471 Chestnut
—Edwin J lab h 371 Walnut
—Freeman A h 45 Maynard
—Grace H tchr res 15 Riverview
—Jennie Mrs emp (403) 375 Main res 270 Spring
—Joseph J mach h 73 Cambridge
—Nellie S Mrs h (4) 57 High
—William J clk h 89 Melrose
Bowie Robert J emp FRCo h 23 Kenyon
—Sarah J Mrs milliner 23 Kenyon h do
Bowker Austin J emp 824 State h at E Longmeadow
—Harry A (High Test Malt Co) 142 Bridge h 81 Beaumont
—James E truckman h 279 Orange
—Rosa M prin Alden St School h 7 Armory
—Stanley A sub clk P O res 81 Beaumont
Bowlan John J h 202 Northampton av
—John J Jr emp city res 202 Northampton
—Patrick res 202 Northampton
Bowlden George res 39 Charles
Bowler Anna A bkkpr 538 Main h at Westfield
—Edward F mach res 157 Massasoit
—Elizabeth G bkkpr 35 Bay res 157 Massasoit
—Elizabeth H clk and treas The John A Murphy Co 29 Sheffield res 328 Eastern av
—Helen waitress Spfd Hospital res do
—Honora wid John h 328 Eastern av
—James lab h 77 Franklin
—James F emp B&CCo h 336 Eastern av
—James L real estate h 67 Manchester ter
—John emp FRCo h 498 Liberty
—John F h 374 Union
—John J cigarmkr res 328 Eastern av
—John J shipping clk 140 Lyman res 336 Eastern av
—Joseph res 120 Main
—Joseph rem to New York city
—Katherine A steno res 157 Massasoit
—Margaret wid Richard h 157 Massasoit
—Margaret V comptometer opr FCorp res 77 Franklin
—Martin F emp WE&MfgCo h 28 Long View
—Mary clk res 77 Franklin,
—Mary comptometer opr 74 Park res 336 Eastern av
—Maurice clk 438 Chestnut res 23 Bartlett av
—Michael res 157 Massasoit
—Morris J h 855 Liberty
—Nellie clk res 77 Franklin
—Nora res 14 Roy
—Patrick h 80 Judson av
—Patrick J patrolman h 83 Cleveland
—Patrick T fireman h (1) 29 Hancock

CHILDS, Incorporated
273-279 HIGH STREET, - HOLYOKE
The Largest Shoe Store in Western Massachusetts

Court Square Store | **POOLE STORES** | Bridge Street Store
LADIES' SUITS, DRESSES, COATS, SKIRTS

Bowles Caleb W gen mgr (213) 288 Main h 146 Sumner av
—Charles A (Dexter & Bowles) (303) 317 Main h 81 Mulberry
—Charles A Jr h 404 Union
—Chester B res 81 Mulberry
—Dorothy res 81 Mulberry
—Edna H res Hotel Worthy
—Elizabeth H wid Samuel h Crescent Hill
—Henry L pres The East Springfield Home Builders Co 20 Osborn av res Hotel Worthy
—Lunch Inc Freeman Whiting mgr restaurant 282 Main office (213-214-215) 288 do
—Mabel P Mrs tchr Buckingham School h at W Spfd
—Sherman H gen mgr 32 Cypress h Crescent Hill
—William engineer res 76 Temple
—see Bolles
Bowman Albert E emp 73 State h 162 Fort Pleasant av
—Clarence W lab res 541 Main
—Esther I clk 340 Main res 33 Hebron
—Faye M clk HCCo res 61 Oak Ind Orchd
—Frank D h (4) 55 N Main
—Frank G emp USA res 68 Walnut
—George W h 83 Elm
—G Frank mach h (9) 66 Pynchon
—Hattie Mrs h 172 Ferry
—Henry H pres Spfd Nat Bank 323 Main and v pres National Equipment Co 662 do h 41 Mulberry
—Henry N business mgr 292 Main h 74 Jefferson av
—Herbert E carpenter and builder painter and paperhanger 90 Westminster h do
—James papermkr h r 64 Sargeant
—Jennie E res 85 Westford av
—Jessie M Mrs steno 523 Worthington res 471 Belmont av
—Robert A clk WE&MfgCo h at Chicopee Falls
—Willard T emp W N Potter's Sons res 323 St James av
—William G printer h 61 Oak Ind Orchd
—Willis P mgr 250 Worthington h 163 Westminster
Bownd Charles h 202 Union
Bowne A L salesman 227 Worthington res 40 Maple
—Edith S res 121 Northampton av
—Jacob T librarian and prof Int Y M C A College h 121 Northampton av
—John H rem to Amesbury
—Mary M res 121 Northampton av
Bowser Hermann C patent attorney (1004) 387 Main h 125 Princeton
Box William H mason h 117 Alden
Boxwell Fannie L asst bkkpr (332) 36 Court res 95 Kensington av
Boy Ina J tel opr 283 Worthington res 402 Maple
—Scouts of America J Hamilton Lewis scout executive 121 State
Boyajian Charles H emp WDFCo h 18 Oak Grove Park
Boyajy Gabriel H grocer meat market and confectionery 117 Wilbraham av h 111 do
Boyce Bernard V janitor 73 State h 33 Broad
—George L drug clk h 31 Ozark
—Louise E bkkpr Hotel Kimball res 33 Broad
—Margaret wid James H h 38 Mason
—Mary wid John h 136 Greenwood
—Michael P h 252 Tyler
—Thomas F com trav h 179 Massachusetts av
—William res 37 Stebbins
Boyd Andrew H policeman h 958 State
—Bertha Mrs res 24 Hubbard av
—Ernest W emp B&M h 62 Freeman ter
—Francis P physician (A) 10 Chestnut h 40 Florida
—Joseph polisher h 18 Waverly

—Joseph lab h 1 Geraldine ct
—Joseph B salesman 477 Main h 86 Armory
—Joseph H musician res 18 Waverly
—Louis J clk WE&MfgCo h 26 Summit
—Marguerite L Mrs clk 411 Main res 958 State
—Mary L res 49 Hayden
—Muriel clk 289 Main h at Longmeadow
—Wallace P grocer and confectionery 1399 North h 1391 do
—William M delicatessen 778 State h 87 Marion
Boyden Charles res 43 Mattoon
—Charles A clk h 374 Hancock
—Fred W machinery dealer 28 Marble h do
—Henry L clk WE&MfgCo h 32 Santa Barbara
—Varnum T condr St Ry h (9) 53 Bancroft
Boyer Edward L bkkpr res 34 Continental
—Edward L carp res 597 Main
—Eli E rem to Canada
—Floyd salesman res 657 Main
—Frank res (301) 33 Main
—George J h 270 Franklin
—Henry B emp AmBMCorp h 25 Thomas
—Joseph A plumber 943 Berkshire av Ind Orchd h do
—Joseph N h 66 Belmont av
—Joseph N Jr physician (406) 175 State h 11 Forest Park av
—Lewis K foreman B&AShops h 28 Whittier
—Loretta E res 34 Continental
—Louis A res 66 Belmont av
—Moise L emp Smith & Wesson h 29 Thomas
—Oliver mason h 389 Birnie av
—Philippe plumber 1306 Berkshire av Ind Orchd h do
—Pierre M rem to New Britain Conn
—Rose wid Oliver h 34 Continental
—Warren L pres and treas BCTCo 376 Birnie av h at Longmeadow
—William N emp 254 Bridge h 104 N Main
Boyington Alexander D sign painter h 47 Calhoun
—Helen clk 392 Main res 47 Calhoun
—Julia M wid Charles M h 145 Sherman
—see Boynton
Boylan Gertrude M cashier 526 Main h 137 Dwight
—Mary F bkkpr 101 Worthington res 85 Spring
Boyland Daniel F letter carrier res 100 Central
—Margaret res 100 Central
Boyle Bertha nurse 91 Grenada ter res do
—Bessie M saleswoman 392 Main res 15 Crystal av
—Catherine nurse 14 School res do
—Edward C supervisor G&BMfgCo res 43 Somerset
—Edward C mech h 49 Ranney
—Edward C clk NYNH&H freight depot h 71 Vernon
—Elizabeth emp M E Tel & Tel Co res 123 Lebanon
—Elizabeth G rem to Maryland
—Henry C toolmkr h 50 Homer
—Irving C in USA res inq 37 Pine
—James res 590 Main
—James T emp H Huck h 37 Pine
—John emp CVMfgCo h 180 Main Ind Orchd
—John E estimator (400) 244 Main h at Westfield
—John E Jr foreman (400) 244 Main h at Westfield
—John H sec Boyle Realty Co (212-213) 318 Main h 633 Belmont av
—John J letter carrier h 123 Lebanon
—John J Jr draftsman res 123 Lebanon
—John L driver h 66 Pomona
—John M training asst U S Veteran's Bureau (3) 17 Hampden res 36 Central
—John V pres and treas Boyle Realty Co (212-213) 318 Main res 633 Belmont av
—Mae V tel opr res 263 Union

WILLIAM C. SIMONS, Incorporated
ESTABLISHED 1886
Correspondents, MESSRS. LEE, HIGGINSON & COMPANY

OPPENHEIMER AND FIELD INSURANCE SERVICE
289 MAIN STREET
Walnut 2830

Boyle
—Matilda res 266 Pearl
—Mildred S tel opr 283 Worthington res 16 Prince

BOYLE REALTY CO
real estate (212-213) 318 Main
—Thomas G h (C) 304 Union
—Vincent J h 51 Bloomfield
—William F sanitary insp city Hall h 91 Grenada ter
—William P h 16 Prince
Boynton Frances clk res 414 Union
—George emp Torrington Co h 103 Wait
—George H emp Duckworth Chain and Mfg Co h 57 McKnight
—Golden R clk Forbes & Wallace res 57 McKnight
—Guy E prop Springfield Bottling Co 56 Harrison av h 171 Long Hill
—Josephine M res 1052 State
—Josephine M wid Merville res 50 Bristol
—Lenore E clk 500 Main res 74 Temple
—Leona clk res 74 Temple
—Lloyd emp 135 Essex IndOrchd res do
—Walter I dentist (411) 310 Main h 73 Dartmouth
—see Boyington
Bozart Rug Co rug mfrs 369 Plainfield opp Whiting
Bozarth Harvey sales agt (1008) 387 Main h 30 Hiawatha
Bozenhard Frank A emp WMfgCo h 35 Demond
—Otto C supervisor AmBMCorp h 41 Middlesex
Bozian Charles rem to California
Bozzo Augusto rem to Boston
Brabrook Mattie D wid Charles P h 58 Queen
Bracanico Vincenzo lab h 48 Wilcox
Bracchi Anna wid Agostino res Boston rd Ind Orchd
—Enrico sec Rebboli Inc 18 Dwight h 801 Worthington
—Giuseppe emp FCorp h Boston rd
—Mariano emp CVMfgCo res Boston rd Ind Orchd
Bracci Eufemia wid Lewis res 70 Saratoga
Braccialaighe Vincent tailor 785 Main res 779 do
Brace Edward C millwright h 22 Oak Grove av
—Sara M res 14 Beacon
—Sarah Mrs h 14 Beacon
Bracebridge John foreman 21 Cypress h 23 Lawndale
Bracey Frank janitor h 77 Norwood
Brach Adam res 6 Parker Ind Orchd
Bracken Albert L rem to Ware
—Albert L mach res 201 Hickory
—Annie emp LMfgA res 84 Lebanon
—Aurilla I rem to Ware
—Carrie I res 201 Hickory
—Carrie I rem to Ware
—Catherine emp CMAofNY res 84 Lebanon
—Ellen E res 54 Bristol
—Esther E housekpr 54 Bristol
—Harriet J clk 435 Dwight res 54 Bristol
—Harry A clk h 86 Lebanon
—Leavins A painter h 201 Hickory
—Mary C steno 214 Birnie av res 677 Carew
—Nathan D emp USA h 117 Greene
—Thomas B res 677 Carew
—William porter 23 Hampden h 677 Carew
—William J sub insp Spfd Armory h 54 Bristol
Brackenbury George salesman (650) 31 Elm res 3 Lincoln
Brackett Albion M chiropodist (406) 389 Main h 60 Belmont av
—Clifton D emp 338 Worthington h 177 Wilbraham av
—Edward T clk 387 Main res 18 Forest Park av
—Elinore res 60 Belmont av
—Elise T prop Howland Home for Nurses h 60 Belmont av

Brackett
—George W res 197 White
—Guy H salesman 130 Lyman res 22 Beaumont
—Lida M clk 440 Main h at W Spfd
—Pearl A (Brackett & Peck) (201) 168 Bridge h at W Spfd
—Quincy A engineer WE&MfgCo h 44 Itendale
—& Peck (Allen L Peck Pearl A Brackett) real estate and insurance (201) 168 Bridge
Brackney John clk 254 Bridge h 47 Chester
Bracy Frank h 7 William
Bradbury Aldia rem to Hartford Conn
—Clara Mrs housekpr 399 Orange
—Freeman S res 332 Dickinson
—George R fireman h 111 Union
—H Ervin salesman h (3) 87 James
—Laura emp MEnvCo res 399 Orange
—Walter E mgr 8 Knox h 729 Sumner av
Braddock Susie laundress res 606½ Main
Braden Hazel emp MEnvCo res 22 Boylston
—Joseph A emp city h 22 Boylston
—Joseph A cableman 73 State h 407 Orange
Bradford Annie L wid Augustus W res 23 Winthrop
—Associates Edward S Bradford treas (1011) 387 Main
—Edmund B mgr 43 Worthington h 25 Warner
—Edward S treas Bradford Associares (1011) 387 Main h 359 State
—Edward S Jr factory mgr 53 Hillman res 359 State
—Florence A bkkpr (213) 288 Main h 257 Dwight st ext
—George C asst auditor Mass Mut Life Ins Co h 23 Winthrop

BRADFORD GEORGE W
(Allen & Bradford Co) 86 Alden h do—See p 169
—Herbert chauffeur res 21 Ozark
—James H rem to Rochester N Y
—Lottie J clk 73 State res 51 Daytona
—Mabel L tchr res 6 Warriner av
—Maude B Mrs h 23 Oak
—Samuel plumber res (2) 43 Main
—William H bond salesman (1011) 387 Main res 359 State
Bradlee Mary P wid John E h 17 Groveland
Bradley Adoniram far h Bay n Berkshire av
—Alice M clk 63 Elm h at Westfield
—Anna S emp Kibbe Bros Co res 574 Union
—Arthur D gen foreman WE&MfgCo h at Chicopee Falls
—Arthur H janitor h 34 Salem
—Bertha J clk Registry of Deeds res 51 Mountainview
—Clara M wid Walter A h 17 Spruce
—Clifford I asst sales mgr FRCo h 31 Burton
—Cornelia res 83 Summer
—Edith emp Wm Carter Co h 12 Niagra
—Edwin D elect h 574 Union
—Eliza wid Clesson res 188 Oakland
—Elizabeth V steno 92 State res 440 Sumner av
—Ernest C emp G&BMfgCo h 21 Chapel
—Ernest G res 80 Sargeant
—Ernest H h 80 Sargeant
—Frank toolmkr res 75 10th
—Frank T mech h 46 Alden
—Frederick A emp FRCo h 62 Bancroft
—George C printer h 574 Union
—George W h 132 Washburn
—Harry L v pres and treas Spfd Safe Deposit & Trust Co 500 Main h 43 Oxford
—Henry mach res 687 Chicopee rd
—Henry H foreman FCorp h 22 Huntington
—Hubert L chauffeur h 54 Grover
—James F salesman h 16 Sullivan
—John F h 602 Carew
—Katherine emp Wm Carter Co res 12 Niagara
—Leonard S res 21 Chapel

SCREENS Window and Door Fox & Cushing 293 Bridge St. Springfield, Mass.

CHARLES HALL, Inc. Sterling Silver, Cut Glass, Pottery, and Fine China

Bradley

—Lucia R bkkpr 55 Pomona res 574 Union
—Marguerite E supervisor NETel&TelCo res 687 Chicopee rd
—Marion B clk 435 Dwight res 17 Spruce
—Mary res 31 Sheldon
—May clk res 19 Bradford
—Michael mach res 19 Bradford
—Michael J h 687 Chicopee rd

BRADLEY MILTON CO
lithographers 74 Park—See p 107
—Myron O real estate res 76 Temple
—Preston E clk res 122 Chestnut
—Raymond G salesman h 10 Revere
—Raymond G elect h Edgemere rd
—Rena E clk Technical High School res 17 Spruce
—Ruth G emp Dale Bros Laundry Inc res 574 Union
—Ruth J rem to Ohio
—Sheldon emp SPCo res 51 Mountainview
—Wallace H asst treas and mgr SGLCo 35 State h 51 Mountainview
—Warner W fireman h 188 Oakland
—William J ironwkr h 510 Armory
Bradshaw Edna rem to East Boston
—Jessie Mrs emp 9 Railroad res do
—John J rem to East Boston
—Robert H tres N. Y. Mass Motor Service Inc 72 Waltham av res 1054 Worthington
—Roy H Mrs h 302 Orange
—Ruth rem to East Boston
Bradstreet Co The Franklin A Latimer supt merchantile agency (503) 310 Main
Bradt Laura seamstress res 140 High
Bradway Addie wid Edward C h 32 Burr
—Clarence E policeman h 579 Dickinson
—Earl F emp WE&MfgCo h 20 Summitt
—Esther clk res 630 Main
—Foster H salesman 35 Hillman res 154 Belmont av
—Francis emp CVMfgCo h 97 Holly Ind Orchd
—Franklin M clk 29 Worthington h at W Spfd
—Irving C salesman 152 Lyman h 45 Beech
—Jennie E wid William H h 154 Belmont av
—Louisa H Mrs saleswoman 390 Main h at E Longmeadow
—Mary wid Frank h 1015 Liberty
—Mary F nurse Spfd Hospital res do
—Mase L res 154 Belmont av
—Nellie res 1015 Liberty
—Raymond mech Reo Garage h 23 Pine st ct
—Sybil Mrs res 630 Main
Brady Adelia C emp Morgan Stationery Co res 26 Besse pl
—Anna T wid Patrick res 258 Dwight st ext
—Annie h 28 Alfred
—Annie C Mrs emp Wm Carter Co res 25 Richelieu ct
—Agustus J res 91 Miller
—Charlotte A clk 399 Chestnut res 401 do
—Edward F mgr (327) 289 Main h 742 State
—Edward T salesman h 181 Chestnut
—Elizabeth sewing machine opr res 139 Spring
—Eric L clk 162 Chestnut h 290 Bridge
—Francis ladderman res 75 Shamrock
—George W engineer res 91 Miller
—James steamfitter res 53 Carew
—James B elect engineer res 105 Dickinson
—James B clk B&A h 258 Dwight st ext
—James E salesman h 33 Myrtle
—James F emp WE&MfgCo h (3) 66 Pynchon
—James P polisher res 47 Kenyon
—John E salesman 340 Bridge h 80 Commonwealth av
—John J emp FRCo res 401 Chestnut
—Margaret V Mrs saleswoman 361 Main res 290 Bridge
—Mary E office asst (310) 317 Main res 23 Pearl st pl

Brady

—Peter emp 130 Birnie av res 75 Shamrock
—Thomas J grocer 399 Chestnut h 401 do
—Thomas J res 18 Butler
—William H carpenter and real estate 85 Acushnet av h do
—William J mach res 401 Chicopee rd
—William J rem to Philadelphia Pa
Braese Thomas C supt 75 Lyman h 45 Davenport
Bragdon Hazel B nurse (49) 40 High res do
—Ralph C mach h 31 Linden
Bragenia Carrie housekpr 1220 Liberty
Bragg Althea book binder res 381 Orange
—Anthony L res 38 Charter

BRAGG BENJAMIN L
real estate and insurance (3) 426 Main h 79 Mapledell
—Benjamin L Jr asst sec Union Trust Co 407 Main h at Longmeadow
—Chares S motorman h 258 Orange
—E R foreman 74 Park h at W Spfd
—Frederick A dentist 917 State h 54 Oak Grove av
—Gertrude proof reader 9 Sherman res 328 N Main
—Harold W h 381 Orange
—Henry T chauffeur h 43 7th
—James S driver h 38 Charter
—Will T h 328 N Main
—William H motorman h 381 Orange
Bragga Joseph emp LMfgA h 284 Main Ind Orchd
Bragman Harry tailor h 23 Hebron
Brahana Hazel M clk HC&PCo res 46 Forest Park av
Braica Anna emp MEnvCo res 37 Greene
—Emidio lab h 37 Greene
—Felix emp B&B res 37 Greene
—James L lab h 250 Quincy
—Joseph res 37 Greene
—Lena C clk 662 N Main res 37 Greene
—Luigi lab h 42 Porter av
Braico Antonio emp city h 125 Wilcox
Braile John shoemaker 823 Main h at Longmeadow
Brainard Hartwell H grocer 54 Main h at W Spfd
—Mary Mrs res 235 Pine
—Norman A (Cone & Sherwood) (200) 244 Main h at Longmeadow
—Raymond C chauffeur res 103 Spring
—Raymond C clk Crane Co h 18 Lyndale
Brainerd Chauncey A carp h 154 King
—Edith J Mrs res 15 Armory
—Frances J h 15 Armory
—M Kenning rem to Boston
—Ogden T h 72 Court
Braithwaite Sarah A wid Edward res 15 Prescott
Brakey Eliza M wid Joseph M res 12 Goodrich
Braman Arthur E salesman 67 Taylor h 95 Virginia
—Catherine Mrs dressmaker res 84 Abbe av
—Charles res 73 Vernon
—Daniel H mech h 40 James
—Doris E Mrs steno 367 Worthington res 24 Alden
—Josephine emp G&BMfgCo res (6) 63 N Main
—L Edward rem to Ludlow
—Lloyd E mech res 24 Alden
—Wallace painter res 94 Elliot
—Willard S emp 24 Lyman h 365 Oakland
Bramble Minnie S h 83 Florence
Bramer Frank sec Orr Motor Co Inc 339 Worthington h at Adams
Bramley James R foreman C Falls h 105 Alden
—J Edward mech res 105 Alden
—Sarah E dressmaker res 91 Woodside ter
Brams Louis Jr ladies wear 317 Dwight h 60 Pearl
Branagan John lab res 117 Main
Branch Augustus waiter res 30 Grays av

"Certified" Ice GUARANTEED TO BE PURE & WHOLESOME FOR ALL PURPOSES SOLD BY Springfield Ice Co. 47 DWIGHT ST. 195 ALDEN ST

S. J. CORDNER CO., Inc. Telephone River 337 OPEN DAY AND NIGHT **Garage** 22 TAYLOR ST. 425 ST. JAMES AVE.

—Henrietta Mrs h 30 Grays av
—Levi res 155 Quincy
—Silas supt Republican bdg (314) 377 Main h 63 Park
—William res 30 Grays av
Branchini Aldo lab h 10 Arlington ct
Branconi Rinaldo driver h 761 Worthington
Brand Eleanor res 310 Pine
—Enoch J rem to Chicago Ill
—F Tracy teller Spfd Institution for Savings h at Longmeadow
—John asst supt HMfgCo h 15 Wellington
—John W B treas Spfd Inst for Savings 63 Elm h 310 Pine
Brandau William C salesman h (7) 327 Central
Brandhurst Charles F clk res 21 Patton
—Harry cigarmkr h 21 Patton
—Henry H cigarmkr res 21 Patton
Brandoli Abert L chauffeur res 139 Pendleton av
—Amando auto mech res 139 Pendleton av
—Araldo mech res 139 Pendleton av
—Augusto lab h 139 Pendleton av
Braney Mary J Mrs clk 340 Main h 38 Bradford
—Robert emp FRCo res 38 Brandford
—William K rem to W Spfd
Branscomb Andrew rem to Boston
Brasky Israel painter h 118 Greenwood
Brass Clifford H polisher h 226 Allen
—Harold E mach h 8 Grosvenor
—Helen C clk 245 Chestnut res 226 Allen
Brassard Anna R bkkpr 61 Franklin res 95 Stockman
—Elizabeth wid Joseph res 187 St James circle
—Henry H ins agt h (1) 1716 North
—John emp 74 Bridge h at Holyoke
—Joseph carp h 63 Willard av
—Joseph E salesman (404) 168 Bridge h 75 Pomona
—Laura clk 399 Main h at Chicopee
—Louis H foreman Tait Coal Co h 95 Stockman
—Philip L elect res 32 Richelieu ct
Brastow George B clk 46 Hampden res 60 Spring
Bratta Lawrence baker h 11 Niagara
Braule William chauffeur res 168 Carew
Brault Albert L plumber h 69 Sorrento
—Alexander J carp h 164 College
—Cecelia steno res 52 Olmsted Drive
—Clovis emp NYNH&H res 52 Olmsted Drive
—Irene M sreno 11 Park res 52 Olmsted Drive
—Lawrence carp h 52 Olmsted Drive
—see Breault
Brawn Adelbert H brazier h 183 Wilbraham av
Brawski William molder h 206 Ferry
Bray Evelyn T condr NYNH&H h 43 Pineywoods av
—Fannie P h 85 Massachusetts av
—Hattie emp 281 Belmont av res 43 Pineywoods av
—Hattie C res 53 Hall
—Marvin J buyer FRCo h (7) 37 Calhoun
—Mary J Mrs h 164 St James av
—Milton F clk h 309 Bay
—Wells T emp FRCo h 43 Lawndale
—Wilfred E collector Spfd Union res 14 Mattoon
—William H clk 500 Main res 130 Washington rd
—William J compositor 53 Hillman h 130 Washington rd
Brayer James lab h 136 Congress
Brayman Louis F rem to W Spfd
Brayton Annie Mrs h 82 Broad
—Arthur B h 7 Armory
—Edward M h 15 Myrtle
—Estelle res 82 Broad
—Henry A painter h 54 Saratoga
—Joseph h 7 Winthrop
—Laura M wid Albert h 122 Tyler
Brazeil James A letter carrier h 80 Spring
Brazel Thomas F h 220 High
Brazell Robert res 25 Clyde
Brazier Thomas P foreman G&BMfgCo h 65 Silver
Brazke Juluis emp HMfgCo h 20 Washburn
Bready Joseph N engineer NYNH&H h 1534 North
Breakey George M expressman 45 Berkeley h do
Brearley David E rem to New York city
—Ethel M rem to Seattle Wash
—John clk Mass Mut Life Ins Co h 553 Union
—Sybil rem to New Jersey
Breault Joseph J carp h 45 Los Angeles av
—Madeline F rem to Lowell Mass
—Noel C adv solicitor Spfd Union h 157 Sumner av
—Raoul emp 74 Bridge h at Chicopee
—Raphael emp 74 Bridge h at Chicopee
—Wilfrid E res 45 Los Angeles av
—see Brault
Brechbuhl Dennis L insp 356 Main h 65 Oak Grove av
Breck Chemical Co The toilet goods mfrs (517) 31 Elm
—F Edward emp IOCo res 59 Lorraine av Ind Orchd
—J Francis emp IOCo res 59 Lorraine av Ind Orchd
—John H scalp specialist (515) 31 Elm h 26 Orlando
—John H Institute school of trichology (517) 31 Elm
—Martin B automobile supplies 77 Dwight h 138 Catharine
—Mary E wid James H clk 472 Main h at Longmeadow
—Patrick H emp IOCo h 59 Lorraine av Ind Orchd
—Robert G (Clark & Breck Co) 650 Main h 332 Forest Park av
Breckenbury George salesman res 3 Lincoln
Breder Allvester wid Eugene res 46 Orlando
Breding John A supt 62 Hampton h 34 Berkeley
Breed Charles teamster h 127 Wilcox
—Lewis B engineer WE&MfgCo res 151 Maple
—Oscar E emp USA h 183 Johnson
Breen Daniel painter h 10 Pine
—Frederick B shipper 83 Warwick av h 252 Liberty
—Helen emp NPCo res 10 Pine
—James watchman WE&MfgCo res 57 Dwight
—Roswell P painter res 10 Pine
Brega Antonia h 195 Tyler
Breglio Frances tchr res 26 Portland
—John B sales mgr 124 Margaret and confectionery 694 Main h 26 Portland
—Pasquale A pres and treas Pabco Flour Mills Inc 124 Margaret h 52 Bliss
—Vincenzo reporter Spfd Union res 52 Bliss
—see Brunelle
Bregman Joseph rem to Boston
Bregoli Frank D mason res 64 Manhattan
—Pompe mason h 64 Manhattan
Brehn Anna F boxmkr res 42 Union
—Annie wid Frank h 42 Union
—George F emp 282 Main h 36 Central
Breinig Anna nurse 52 High res do
Breitenfeld Max O emp 179 Dwight h 212 Marsden
Breithart Charles H emp Wm Carter Co h 49 Acushnet av
Breitwieser Frederick bricklayer h 14 Lombard
Bremner Alexander fireman NYNH&H h 163 Wilbraham av
Brenini Gaetano h 31 Fairbanks pl
Brennan Alice M clk Commercial Trust res 137 Massachusetts av
—Anna M comptometer opr AmBMCorp res 65 Dearborn
—Anna M emp NETel&TelCo res 23 Clyde
—Annie Mrs emp 457 Worthington h 274 Franklin
—Annie C rem to Holyoke

CHILDS, Incorporated 273-279 HIGH STREET, - HOLYOKE **The Shoe Store that Fits You When Others Fail**

Court Square Store

POOLE STORES

MEN'S SUITS AND FURNISHINGS

Bridge Street Store

—August h 58 Tilton
—Beatrice housekpr 37 Edwards
—Catherine E tel opr res 65 Dearborn av
—Catherine T emp MBCo h 24 Olive
—Christopher C sub clk P O res 42 Montmorenci
—Daniel H emp Tait Coal Co h 607 Union
—Edward h 28 Wilcox
—Edward res 38 Main
—Edward F collector 153 Chestnut res 15 Prince
—Elizabeth E tel opr res 42 Montmorenci
—Emmett C emp St Ry h 23 Clyde
—Frances E rem to Boston
—George freight checker B&M h 37 Franklin
—George G res 137 Massachusetts av
—Grace M nurse Mercy Hospital res 42 Montmorenci
—Helen F clk FRCo res 15 Prince
—James emp CVMfgCo h 114 Myrtle Ind Orchd
—James emp B&A h 27 Warrenton
—James G h 48 Nelson
—James J contractor 48 Grover h do
—James P insp USA h 377 Walnut
—John emp USA res barracks Armory sq
—John F lieut Hose Co No 11 h 23 Clyde
—John J mason res 48 Grover
—John J engineer Int Y M C A College h 137 Massachusetts av
—J P Co clothing cloaks and suits 68 Worthington
—Julia A cashier 357 Main res 274 Franklin
—Katherine M clk NETel&TelCo res 80 Bradford
—Kathleen M clk 82 Worthington res inq do
—Madeline R tel opr Hotel Bridgeway res 42 Montmorenci
—Margaret emp NEWCo res 607 Union
—Margaret G nurse Mercy Hospital h at Holyoke
—Mary res 302 Westfield av
—Mary wid Christopher h 42 Montmorenci
—Mary E res 15 Prince
—Mazie E bkkpr 440 Main res 48 Grover
—Michael J h 80 Bradford
—Michael J mason builder 38 Vinton h do
—Michael J designer AmBMCorp h 42 Montmorenci
—Nicholas E plumber h 15 Prince
—Ralph J patrolman res 65 Dearborn
—T Edmund chauffeur h 51 Maple ct
—Thomas welder h 73 Main
—Thomas J mach NYNH&H h 47 Kenyon
—Thomas L emp G&BMfgCo h 71 Tyler
—William F h 50 Montmorenci
Brenner Carl G draftsman 126 Liberty res 60 Cortland
—George fireman h 178 Boston rd
—Gustave h 60 Cortland
—Harry clk res 178 Boston rd
—Herman (Brenner & Gorfinkle) 170 Main h 3 Greenwood
—James painter HMfg Co h 77 Pine
—Mary R Mrs h 127 Carew
—William F foreman 53 Hillman res 127 Carew
—& Gorfinkle (Herman Brenner and Bernard Gorfinkle) shoe dealers 170 Main
Brent Louis mattressmkr res 261 N Main
Brenthurst Charles clk 13 Lyman res 38 Main
Brenton The rooming house 46 Bradford
Breor Earl E auto mech h 40 Greenacre sq
Brereton Archibald G trucking 181 William h r 181 do
Bresette Mary Mrs nurse 204 Pendleton av res do
Bresky Benny butcher h 124 Lowell
—Herman res 23 Sheldon
—Hyman res 23 Sheldon

BRESKY ISRAEL
painting paper hanging and decorating contractor 118 Greenwood h do
—Morris h 160 Sharon
—Rubin res 23 Sheldon

—Samuel (Strand Theatre) 24 Eastern av h 73 Kenwood park
—Simon peddler h 23 Sheldon
Breslin Anna res 45 Trinity ter
—Charles A baker res 22 Grove
—Edward T h 41 Dresden
Bresnahan Anna clk 245 Chestnut res 32 Wendell pl
—Anna C typist (620) 29 Worthington h at Mittineague
—Cornelius h 287 Fulton
—Daniel J motorman h 52 Massasoit
—Ellen Mrs res 52 Main
—Helen V clk res 49 Ringgold
—James F res 49 Ringgold
—James F h 30 Myrtle
—John J pressman Apfd Union res 49 Ringgold
—Julia emp 188 Sumner av h do
—Mary res 49 Ringgold
—Mary emp Joseph Whitcomb & Co res 287 Fulton
—Mary V tel opr 245 Chestnut res 129 Essex
—Maurice lab res 30 Kendall
—Michael lab h 49 Ringgold
—Michael E stereotyper Spfd Union res 49 Ringgold
—Michael J beverages and lunch 18 Market h 47 Commonwealth av
—Patrick J emp B&M h 32 Wendell pl
—Patrick T pressman Spfd Union res 49 Ringgold
—William maiilng clk PPubCo res 49 Ringgold
Bressack Harry B (The Fair Store) 567 Main res 22 Pecousic av
Bressen August emp Cooley Hotel res 40 Carew
—Emil emp CVMfgCo h 9 Franklin Ind Orchd
Bressette Alfred res 45 Holyoke
—George A emp 130 Birnie av h 204 Pendleton av
Breton Leger A emp 336 Main h at Chicopee
—Theophile mech h 60 Norwood
Bretsnider Caroline Mrs res 14 Lafayette
Brett Stephen L emp MDFCo h 101 Ashley
Bretta Anthony sec G & G Candy Co 22½ E Court h (3) 4 Belgrade pl
—Mary emp B S Corset Co res 112 10th
—Thomas candymkr h 112 10th
—Vallia candymkr res 112 10th
Brette Arthur rem to Plattsburg N Y
—Edgar baker res 42 Shillingford
—Henry lab h 42 Shillingford
—Wilfred painter res 42 Shillingford
Breveglieri Anthony emp 850 State res 104 Eastern av
—Antonio lab h 104 Eastern av
—Armand emp SGLCo res 104 Eastern av
—Louis emp 38 Hampden res 104 Eastern av
—Orlando driver h 173 Spring
Brewer Charles H com trav h 771 Belmont av
—E Louise buyer 340 Main h at Wilbraham
—F Herbert emp Smith & Wesson h 278 Plumtree rd
—Fred S Fidelity Bond & Realty Trust 96 Kensington av and garage 438 Dickinson h 49 Wilmot
—Herbert F emp USA h 74 Gresham av

BREWER H & J CO
wholesale druggists 404 Dwight —See p 69
—Lucy res (E) 15 Temple
—Martha F Mrs emp Aetna Life Ins Co res 40 Temple
—Oscar C sexton St Paul's Church h 31 Spruce
—William D tel opr (206) 289 Main h 4 Chapel
Brewster Alice student res 64 Spruceland av
—Edith M wid William A h 685 Union
—Elisha H lawyer (Brewster Ellis & Mitchell) (711) 500 Main h 64 Spruceland av

WILLIAM C. SIMONS, Inc.
Established 1886
Telephone, - River 1950

Investment Bonds
Preferred Stock
Foreign Exchange

OPPENHEIMER AND FIELD INSURANCE
289 MAIN STREET Walnut 2830 **Policies of Every Kind In All the Best Companies**

BREWSTER ELLIS & MITCHELL (Elisha H Brewster Theodcre W Ellis and John H Mitchell) lawyers (711) Mass Mutual Bdg 500 Main—See p 105
—Kingman h 121 Dartmouth ter
—Minnie rem tc Bcston
—Ray emp WE&MfgCo res 11 Calhoun
Breyette Edgar emp Spfd Pub Market Inc h 42 Shillingford
—Wilfred emp 249 Bridge res 42 Shillingford
Brezell Lucinda emp Kibbe Bros Co res inq do
Briatti Andrea lab h 49 Loring
Brice Robert J emp 424 Main h 152B N Main
Brichta Samuel lab res 37 Franklin
Brick Bernard J auto mech h 188 Plainfield
Brickwood Real Estate Co 38 Walton
Bridell Charles H salesman 721 State h 194 Central
Brider William H printer res 68 Russell av
Bridge A Irene clk 391 Main res 133 Massachusetts av
—Alice M asst city library res 62 Avon pl
—Annie wid Jcseph O h 110 Greene
—Beatrice steno res 114 Marengo Park
—G Bennett (Brown & Bridge) 304 Belmont av h 114 Marengo Park
—Joseph M mgr 259 Main res 110 Greene
—Margaret Mrs res 862 Worthington
—Marian T clk Commercial Trust Co res 501 Belmont av
—Martha R Mrs h 62 Avon pl
—Richard W salesman 392 Main res 501 Belmont av
—Roy S asst mgr 555 State h 263 Union
Bridgeman James G bkkpr 5 Magazine res 62 Temple
—Lyman K service mgr 78 Hillman h 80 Commonwealth av
Bridges George lab h 47 Charter
—Henry J rem to North Brookfield
—John P (The New Craft Studio) (410) 375 Main h 116 Spring
—Josephine B tel opr res 20 Summit
—Theodore C clk Chapin Nat Bank h at Chicopee Falls
Bridgham F Nelson emp SPCo h 17 Norfolk
Bridgman Gladys A tchr res 21 Brown
—Harold K emp 18 Winthrop h 787 Main
—Harry S h 186 Buckingham
—Herbert R teller Union Trust Co h at Chicopee
—Marion E steno (325) 374 Main res 76 Mill
—Richard C h 21 Brown
—Sarah E Mrs h 76 Mill
Brier Amzie emp Hotel Kimball h 12 Holyoke
—Beatrice M bkkpr (130) 36 Court res 56 Horace
—Julia rem to Philadelphia Pa
—Mary wid Smith h 56 Horace
—May L tel opr NETel&TelCo res 56 Horace
—William A compositor res 56 Horace
Briere Alfred A cabinetmkr 357 Main h 52 Lowell
—John A chauffeur 357 Main res 52 Lowell
—Leon polisher res 52 Lowell
—Wilfred J barber 7 Court House pl h 117 Jefferson av
Brierly Hattie F wid Albert H h 59 Buckingham
Brigada Frank grocer 419 Chestnut h 422 do
Briganti Carmine lab h 728 Worthington
Briggs Archie F brakeman h 3 Pearl st pl
—Bairdy res 41 Vernon
—Charles vulcanizer res 77 Adams
—Charles L Mrs h 328 Union
—D Clinton agt Buick Sales Co h 30 Woodside ter
—Doris M tchr res 88 Bay
—Earle B clk 902 Main h at W Spfd
—Elizabeth W clk 195 State res 328 Union
—Frank L Rev pastor Evangelical Church h 87 Berkshire Ind Orchd

—George D Jr h 338 Parker Ind Orchd
—Gertrude M Mrs steno res 68 Lakeside
—Harry trainman h 6 Lincoln
—Harriet F clk 363 Main res 103 Spring
—Lyle A floorman 392 Main h 94 Shattuck
—Lyman P com trav h 102 Florida
—Marion M clk (7) 36 Court res 43 Herman
—M Elvira insurance agt (332) 289 Main res 58 Pearl
—Myron C prop Independent Taxi and Garage Co 363 Worthington h 141 Oak Grove av
—Roy mech res 86 Hickory
—Sally L clk (5) 3 Market res 102 Florida
—Winifred M clk 408 Main res 169 Westminster
Brigham A Winter cashier (604) 307 Main h at Longmeadow

BRIGHAM CO THE INC 399 Main—See p 53

BRIGHAM D H & CO (The Brigham Co Inc) cloaks suits furs and millinery 399 Main—See p 53
—Elizabeth wid Edwin h 16 Lexington av
—Fred C supt MEnvCo Div h 147 Pineywoods av
—Fred C physician 349 State h do
—Fred W mach res 16 Lexington av
—Helen E clk Union Trust Co h at Longmeadow
—Inez M Mrs rem to North Troy Vt
—James J res Oaks Hotel
—Joseph W draftsman res 74 Jefferson av
—Oliver H mgr 50 Maple res do
—Pearl emp Potter Knitting Co res 452 Dickinson
—Viola J steno 130 Birnie av res 16 Lexington av
Brighenti Ernesto lab h 70 Elmwood
—Giovanni lab h 266 Water
Brightman Eva Mrs clk 362 Main h 41 Armory
Brightwood Candy Co (Basil Macairis) prop confectionery and ice cream 300 N Main
—Dressed Beef Co (Louis Weinberg Ellis Goldberg and Joseph L Brown) (406) 244 Main

BRIGHTWOOD ELECTRIC CO Edward Bussiere prop electrical contractors and supplies 145 N Main—See p 73
—Furniture Co furniture dealers and upholsterers 273½ N Main
—Garage Walter H Church prop automobile repairer 308 N Main
—Laundry Co laundry 48 Fisk av
—Machine Co Charles H Blair prop automobile and machine work r 15 Douglass
—Vulcanizing Co Albert D Methe prop vulcanizing 2 Douglass
—Window Cleaning Co Carl Lemmer prop 37 Sargeant
Brill Jennie I bkkpr 569 Worthington res 52 Sycamore
—John H foreman W&DVCo h 52 Sycamore
Brimblecom Warren K h 17 Montpelier
Brimmer Henry J salesman 115 Carew h 112 Stockman
Brindley Robert J engineer h 46 Sargeant
Brink Howard rem to Jersey City N J

BRINKERHOFF FRANK C real estate and insurance suite (306) 307 Main h at W Spfd
Brinkman Christopher H cigarmkr h 270 Pearl
Brinn Harry E welder h 40 Vine
Brinson Edith C clk WE&MfgCo res 154 Oak Grove av
—Harry T mach res 154 Oak Grove av
—John B engineer 850 State h 145 Oak Grove av
—Miriam M clk res 154 Oak Grove av
Brinton Royal O mgr 596 Carew h 180 White
Briscoe John emp NEWCo res 614 Main

BRISCOE MOTOR CARS M C Barrett distributor 600 State—See p 14

NORTON'S Detective Agency Licensed and Bonded, Commonwealth of Massachusetts. 17 Years International Experience. A. J. NORTON, General Manager, formerly Asst. Supt. Pinkerton's Nat'l Det. Agency. Mgr. Wm. J. Burns Int. Det. Agency. Telephone Walnut 3598
532 WORTHINGTON BUILDING SPRINGFIELD, MASS.

CHARLES HALL, Inc. Hotel and Restaurant Supplies in China, Glass, and Silver

Brisk M Katherine sec (209) 244 Main res 35 Leete
—Samuel prop Feiner Chemical Mfg Co and real estate 239 Mill h 83 Commonwealth av
Briskin Hyman M com trav h 46 Sumner ter
Brissette Arthur weaver res 82 Lyons Ind Orchd
—Edouard emp H Carpet Co h 214 Center Ind Orchd
—Edward brass molder h 44 Donald
—Frank emp Bozart Rug Co h 52 Washburn
—Harvey h 64 Sargeant
—Israel loomfixer h 54 Roseland
—Louis emp Bozart Rug Co h 19 Whiting
—Stella res 54 Roseland
—Thomas rem to Vermont
Brisson Alexandre emp H Carpet Co h 390 Main Ind Orchard
—Alexandre emp IOCo h 483 Main Ind Orchd
—Lillian C winder res 714 Main
Bristol Albert H emp WE&MfgCo h 15 Central
—Allan E printer h 41 Johnson
—Belle Mrs res 43 Demond

BRISTOL DRUG STORE
(Stephen A Shea and Marshall R Clark) druggists 343 Wilbraham rd
—Eleanor M wid George V res 98 Bowles
—Frank E mgr 366 Main h 40 Hyde av
—Gilbert D asst foreman 824 State h 98 Bowles
—Horace F rem to New York city
—Inez M steno res 12 Hancock
—John G salesman res 294 Sumner av
—Margaret wid Claude res 698 Union
—Mary h 12 Hancock
—William A clk 144 Main h 99 Dunmoreland
Britt Richard H prop Sanford St Garage 34-40 Sanford h 60 Sylvan
Brittain Alice res 67 Locust
—Edward W janitor h 22 Barber
—Edward W W Jr (Swaine Bros Iron Works) 20 Cypress ct h 24 Barber
—George H sales mgr 162 Chestnut h 43 Belvidere av
—Ida gold leaf cutter res 22 Barber
—John T emp CVMfgCo res 22 Barber
—William H mech h 93 Sunapee
—William W insp city h 149 King
Britton Bertha rem to Northfield
—Catherine wid Bartholomew h 42 Melrose
—Charles F watchman h 27 John
—Ernest dry goods 175 Walnut h 87 James
—Fred C Mrs rem to Northfield
—Inez D Mrs gold cutter emp 36 Oak res 63 Willard av
—John res (40) 25 N Main
—Josiah H guard h 42 John
—Ray h 82 Malden
—Rosella D dressmaker 19 Montrose h do
—William J railway mail clk h 63 Willard av
—William M engineer 61 Franklin h 19 Montrose
Broad Charles (Standard Tire Co) 383 Dwight h 35 Bloomfield
—Leon W salesman res 37 Sargent
—Morris (Greenberg & Broad) (2) 592 North h 35 Bloomfield
—Ruth wid Isaac res 37 Sargent
Broadbent Albert emp HMfgCo h 5 Ontario Ind Orchd
—Benjamin res 5 Ontario Ind Orchd
—Benjamin J emp 392 Main h 52 do
—Elizabeth Mrs h 34 Bancroft
—Eugene C emp NYNH&H h 21 Niagara
—Jeanie L tel opr res 31 Moore
—Louis plumber h 10 Concord ter
—Marion M Mrs tchr res 10 Concord ter
—Mary E res 31 Moore
—Samuel h 31 Moore
Broadfoot Mina E steno 151 Bridge res 210 High
Broadhead Morgan insp BMachToolCo h 31 Ozark
Broadhurst Alice L clk Mass Mut Life Ins Co res 3 Wesson
—Avis Mrs h 39 Kenwood ter
—Bernard rem to Los Angeles Cal
—Brushes Inc mfrs brushes 135 Dwight
—Edward T lawyer (701-703) 500 Main h 44 Firglade av
—Louise A wid Robert h 3 Wesson
—Marion H res 101 Dickinson
—Robert H salesman 151 Bridge h 683 State
—Wendell G pres and clk Broadhurst Brushes Inc 125 Dwight h 101 Dickinson
—William real estate 101 Dickinson h do
Broadist George E rem to Hartford Conn.
—Harriet Mrs h (500) 33C Main
Broadway Lunch John Chigos mgr 95 Bridge
—Office Supply Co (Sam and Harry Gordenstein) (414) 387 Main
—Pet Store Samuel Goldstein mgr bird store 70 Broadway
—Print Benjamin Swirsky prop printers 87 Broadway
—Theatre Broadway Theatre Co prop 103 Bridge
—Theatre Co prop Broadway Theatre 103 Bridge
—Vulcanizing Co (Joseph Montanari) vulcanizers 86 Bridge
Broberg J Edward h 48 Middlesex
Brocher Georgiana E Mrs h (1) 36 John
—Telesphore O salesman 477 Main h 163 Alden
Brock Andrew waiter res 590 Main
—Eunola F tchr h 237 Bay
—John D physical director Int YMCA College h 140 Massachusetts av
—Lyman S bkkpr S Rendering Co h 38 Merwin
Brockett Oswin B county messenger Court House h 393 Union
—Ralph W teller Chapin Nat Bank res 383 Union
Brockney Clara M h 562 N Main
—David N emp BPaper Co res 562 NMain
—Ernest emp HCCo res 7 Quebec Ind Orchd
—Frederick H chauffeur h Pecousic
—George H emp W&DVCo res 562 N Main
—Jacob H lab h 268 Main Ind Orchd
—John emp HCCo h 7 Quebec Ind Orchd
—William emp CVMfgCo res 7 Quebec Ind Orchd
Brockway Norman R rem to Agawam
—Ruth H steno (1) 91 Dwight res 124 Massachusetts av
Brod Abraham barber h 43 Morgan
—Hyman (Brod & Pavloglou) 100 Main h 54 Church
—Morris salesman 127 Lyman h 52 Osgood
—& Pavloglou (Hyman Brod and Ignatus Pavloglou) barbers 100 Main
Brode Charles in USN res inq 104 Bancroft
—Harry h 104 Bancroft
—Ida clk res 104 Bancroft
—Rose bkkpr res 104 Bancroft
Broderick Bertram M carp h 446 Chestnut
—Eugene A (Casey & Broderick) 523 State h 30 Lillian
—Frank emp B&A res 437½ State
—George P emp 373 Main h 22 Ashmont
—Harold W emp AmBMCorp h 437½ State
—Isabelle housekpr 54 Essex
—James res 437½ State
—Margaret wid Jerry h 54 Essex
—Timothy emp city h 124 Patton
—William M emp StRy h 290 Franklin
Brodeur Alma nurse 490 Chestnut res do
—Amelia H nurse 490 Chestnut res do
—Anna J clk 10 Broadway res 490 Chestnut
—George emp SGLCo h 53 Knox
—George D gasfitter h 82 Bloomfield
—Harold A emp SGLCo res 53 Knox

"CERTIFIED" NATURAL ICE Look for the Yellow Wagon **Springfield Ice Co.** 47 DWIGHT ST. 195 ALDEN ST.

S. J. CORDNER CO., Inc. PREST-O-LITE GAS TANKS CONSTANTLY ON HAND 22 Taylor St. 425 St. James Ave.

Brodeur
—John B com trav h 490 Chestnut
—Joseph elev opr 238 Dwight res 73 Dawes
—Leo emp 140 State h 73 Dawes
—Malvina seamstress res St Luke's Home
—Mathilde wid Charles res 88 Morris
—Peter rem to Ludlow
—Theodore emp MEnvCo h 142 N Main
Brodick Michael painter h r 241 N Main
Brodie William lab h Wilbraham rd bey Parker
BRODINSKY DAVID (Reliable Dry Goods Co) 15 Hampden h 9 Warner—See p 70
Brodrick John J motorman res 104 Fort Pleasant av
—Timothy H watchman B&A h 104 Fort Pleasant av
—Timothy H Jr tinner F Corp res 104 Fort Pleasant av
Brody Herman dentist (235) 196 Worthington res (4) 55 High
Brodzuk Antoni emp city h 979 North
Broege Caroline A hairdresser emp 357 Main h at Thompsonville Conn
Broeker Frank H dentist (201-202) 175 State and 162½ Main Ind Orchard h 34 Brooklyn av
Broga Sarah Mrs res 34 Ionia
—William W physician 663 State h (1) do
Brogan Delia A housekpr 163 Dartmouth ter
—Edward G foreman 160 Wilbraham av h 49 Genesee
—Genevieve clk res 907 Carew
—James W student res 64 Greenwood
—John T toolmkr h 907 Carew
—Patrick molder res 907 Carew
Broggi Giovanni tailor h 10 Fairbanks pl
Brogue Edward emp Hotel Kimball h 67 Franklin
Bromage Charles emp HCarpetCo h 44 Pasco rd Ind Orchd
—Elsie M ck 10 Broadway h at Thompsonville Conn
Bromley A Jay carp h 59 Palmer av
—Frank D patternmkr h 888 State
—William A emp 130 Birnie av h 237 College
Brondowski Joseph emp HMfgCo h 5 Myrtle Ind Orchd
Broni John lab h 14 Smith ct
Bronner Charles toolmkr res 51 Abbe av
—Emil C carp h 51 Abbe av
—Felix C foreman 438 Dickinson h 886 do
—Paul auto mech res 51 Abbe av
Bronson Aurilla Mrs emp PPaperCo h 408 Plainfield
—Donald N civil engineer res 55 Oak Grove av
—Ella Mrs laundress h r 121½ Howard
—Grace L Mrs res 55 Oak Grove av
—Judson Arthur clk h 47 Carew
—Raymond H emp 309 Main res 28 Market
—Stanley res YMCA
Brook Aaron pres and treas Valley Mills Inc 10 Harrison av h 64 Grosvenor
—Albert E far res Boston rd bey Five Mile pond
—Beatrice res Boston rd bey Five Mile pond
—David res 64 Grosvenor
—Earl D emp Prest-O-Lite Co res Boston rd bey Five Mile pond
—Edwin h Tembey
—Ernest A agt Met Life Ins Co h 41 Mason pl
—Florence M clk 472 Union res Boston rd
—Frederick emp Prest-O-Lite Co res off Boston rd bey Five Mile pond
—George emp Smith & Wesson h off Boston rd bey Five Mile pond
—Hannah wid William grocer Boston rd n Pasco rd h do
—Joseph S salesman 392 Main h 34 Bradford
—Karl I prop Spfd Dress Goods Exchange 15 Harrison av h 98 Forest Park av
—Martha C clk 440 Main res Boston rd
—William emp Smith & Wesson h off Boston rd bey Five Mile pond

Brook
—Yetta Mrs res 64 Grosvenor
Brooker Mary L h 14 Chestnut
Brookins Mary Mrs h (2) 32 B Bradford
Brooks Alice M clk 561 Worthington res 544 do
—Amos R troubleman UELCo h 21 Carlisle
—Angelina res 232 Walnut
—Annie res 44 Dearborn
—Arthur A salesman 318 Chestnut h at Longmeadow
—Arthur R clk 321 Main res 788 Sumner av
BROOKS BANK NOTE CO lithographers and engravers 140 Wilbraham av—See p 107
—Bert B artist h 78 Maple
—Caroline M rem to Hartford Ct
—Carrie L wid Arthur R asst treas Blair Mfg Co 312 Birnie av h 55 Waverly
—Charles W clk UELCo h 55 Catherine
—Charles W mach h 23 Shillingford
—Charlotte L steno 21 Railroad h 788 Sumner av
—Chase (Brooks Kirby Keedy & Brooks) (226) 31 Elm h at Holyoke
—Dorothy decorator 411 Main h at Holyoke
—Dorothy C res 14 Stebbins
—Earl F canvasser res 54 Orleans
—Edward emp city h 703 Union
—Elvira M wid James S res 15 Churchill
—Francis E emp 151 Bridge res 13 Grays av
—Frank carp res 33 Kenyon
—Frank J condr StRy h 152 (B) N Main
—Fred N chief engineer City Heating Plant 78 Court h 192 Hickory
—Fred R far h 43 Jasper
—George B barnman h 42 Crystal av
—George H painter h 104 Marble
—Gordon h 178 Wason av
—Harold railway mail clk h 236 Pendleton av
—Harriet E res 131 Oakland
—Henry res 194 William
—Henry M insp USA h 14 Stebbins
—Ida M wid Henry h 54 Orleans
—Irving S railway mail clk h 96 Mapledell
—Jennie E envelope mkr res 33 Kenyon
—Jessie Mae bkkpr h 514 Union
—Joann wid Francis A h 13 Gray's av
—John W emp 71 Colton h 769 Union
—Joshua L pres and treas Brooks Bank Note Co 140 Wilbraham av and pres Eastern States Agricultural and Industrial Exposition 292 Worthington h 27 Mulberry
—Judson O toolmkr h 34 Thorndyke
—Kenneth J building boy's sec YMCA res 122 Chestnut
—Kirby Keedy & Brooks (William H Brooks John P Kirby David H Keedy and Chase Brooks) lawyers (226) 31 Elm
—Lawrence L res 27 Mulberry
—Lawton S physician res 140 Chestnut
—Lesley mech h (40) 11 Noble
—Lewis public accountant res 64 Avon pl
—Louis S auditor res 79 Everett
—Mabel F tchr res 14 Stebbins
—Marilla Mrs res 235 Pine
—Martha h 33 Kenyon
—Mary waitress res 9 Adams
—Mary wid Napoleon h 544 Worthington
—Maude A attendant 6 Chestnut res 340 St James av
—Nathan T porter h 9 Adams
—Ralph S horse dealer 45 Reed res inq do
—Richard S editorial writer Spfd Republican h 46 Temple
—Robert res 235 Pine
—Robert C carp h 788 Sumner av
—Robert L h (40) 11 Noble
—Roland A transfer clk 278 N Main res 152 (B) do
—Sheldon B clk 21 Cypress h at Longmeadow
—Walter painter h 333 Eastern av

CHILDS, Incorporated
273-279 HIGH STREET, - HOLYOKE
Exclusive Footwear Correctly Fitted

Court Square Store
POOLE STORES
INFANTS' AND CHILDREN'S APPAREL
Bridge Street Store

—Walter C emp USA h 1052 State
—Water C steno res 55 Catherine
—William H (Brooks Kirby Keedy & Brooks) (226) 31 Elm h at Holyoke
—Winifred H supt Wesson Maternity Hospital 120 High h do
Brooslin Gladys insurance clk (205) 168 Bridge res 402 Sumner av
—Joseph shoemkr h 642 Belmont av
—Mayer shoes 149 Main h 402 Sumner av

BROOSLIN SAMUEL B

general insurance (205) 168 Bridge h 135 Firglade av—See p 153
Brophy Jessie E nurse 38 Maple h do
Brsiski Fred tailor res 125 Franklin
Broski Teofil far h Wilbraham rd bey Parker
Brosnahan Alys K sec 396 Bridge res 14 Summit
—Mildred M steno SGLCo res 14 Summit
—M Olive clk (717) 387 Main res 14 Summit
—Sarah A wid John h 14 Summit
Brosnan Annie R cashier 374 Main res 44 Washington rd
—Catherine E tchr h 140 Euclid av
—Co The (Cornelius J Brosnan) auto spark intensifiers 138 Dwight
—Cornelius J (The Brosnan Co) 138 Dwight h 156 Central
—Cornelius P policeman h 9 Mattoon
—Marvel accountant The Brosnan Co 138 Dwight res 156 Central
—Michael T sub letter carrier res 9 Mattoon
—Minnie A tchr res 140 Euclid av
—Ralph emp Brosnan Co res 156 Central
Brosseau Alfred (Brosseau Bros Garage) 385 Water h at Holyoke
—Alphonse L (Brosseau Bros Garage) 385 Water h at Holyoke
—Bros Garage (Alphonse L and Alfred Brosseau) 385 Water
—Joseph emp Union Station h 49 Ringgold
Brostedt Carl W mech engineer h 23 Belvidere av
Brotherhood Baptist Club (colored) 177 Union
Brothers Abraham M clk 83 10th res 114 do
—David emp Standard Oil Co h 114 10th
—Frank lab res 80 Cambridge
—Harry student res 114 10th
—Herman grocer 83 10th h (3) 54 Patton
—John P emp 251 Main res 26 Roseland
—Peter cook 251 Main res 26 Roseland
—Philip res 114 10th
—William M clk res 35 Howard
Brouder Lucy R steno (428) 196 Worthington res 17 Salem
Brouette Mador h 79 Bay
Brough Anna cook 249 Bridge res 16 Guild av
—Fred H cook h 16 Guild av
—James G rem to Willimansett
Broughall Elizabeth h 15 Alert
—Nellie res 15 Alert
—Richard E with T F Broughall res 9 Railroad
—Thomas F undertaker 94 Bridge h 142 Patton
Broughton Harry L grocer 399 Franklin res 528 Union
—Leon R emp 106 Hancock h 909A State
—Louis S (Broughton & Fleming) 194 Pine h 25 Lebanon
—Madeline res 528 Union
—Mary E Mrs h 315 Chestnut
—Raymond W drug clk 369 Chestnut res 315 do
—Robert N prop Sherman Pharmacy 155 Sherman h (6) 151 do
—Stephen H asst fireman USA h 528 Union
—& Fleming (Louis S Broughton and Clifford D Fleming) grocers 194 Pine
Brouillard Arthemise wid Joseph h r 23 Margaret
—Cecil J res 29 High
—Frank L insp NYNH&HRR h 29 High
—Harry V res 29 High
—Kate G dressmaker 29 Warriner av res do

Brouillet Alfred L policeman res 356 Belmont av
—Bernard carp res 161 Middlesex
—Charles painter res 86 Abbe av
—Damase carp h 161 Middlesex
—Joseph carp res 161 Middlesex

BROUILLET JOSEPH O

magneto repairs r 61 Dresden h 61 do
—Malvina wid Jacques h 86 Abbe av
—Orlando emp r 61 Dresden h 415 Wilbraham rd
—Peter carp res 161 Middlesex
Brouillette Agnes M clk F Corp res 42 Myrtle Ind Orchd
—Albert J emp H L Handy h 39 Villa Parkway
—Albert L auto trimmer h 17 Central
—Albert V industrial engineer h 46 Malden
—Alfred G packer res 49 Franklin
—Alfred P (Brouillette & Sarat) 497 Main Ind Orchd h 42 Myrtle do
—Anna E clk FCorp res 158 Worcester Ind Orchd
—Charles clk h 158 Worcester Ind Orchd
—Edmond H clk res 42 Myrtle Ind Orchd
—Francis auto mech res 33 Central
—Fred G emp 43 Hampden res 49 Franklin
—Grace M steno FCorp res 158 Worcester Ind Orchd
—Hector mach H MfgCo h 7 Hawley
—Joseph res Monticello
—Joseph O chauffeur h 56 Eastern av
—Mary A clk res 7 Hawley
—Octave h 33 Central
—Roy C salesman 357 Main res 158 Worcester Ind Orchd
—Siffrois L clk 2 Johnson res 75 Dwight
—Ulric condr B&M h 1042 State
—William carp h 56 Eastern av
—William lab h Monticello
—& Sarat (Alfred P Brouillette and Joseph Sarat) photographers 497 Main Ind Orchd
Brousseau Adolph T emp MBCo h 52 Reed
—Adon E rem to West Spfd
Brouthers Norman O emp USA h 168 Hancock
Broverman Earl clk 166 Main Ind Orchd res 168 do
Brovich David res 108 Main
Brow Peter emp Standard Oil Co res 206 King
—Sophia wid Charles h 14 Howard pl
Browdy Max h 117 Florida
—Rose Mrs res 117 Florida
Brower Isabel nurse Wesson Memorial Hospital res do
Browiski Victoria emp Hotel Kimball res 208 Ferry
Brown Abraham coal dlr h 408 Plainfield
—Abraham clk res 75 Congress
—Addison W res 15 Temple
—Adeline wid Ulysses h 47 Alfred
—Albert H mach h 777 State
—Alberta M hairdresser h (3) 29 Myrtle
—Alexander M h 21 Salem
—Alice C rem to Washington DC
—Alice E res 57 Eton
—Allen L certified public accountant h 36 Sumner ter
—Alpheus A emp 33 Stockbridge res 42 Morris
—Alpheus N janitor h 44 Morris
—Alvah L motorman h 48 Calhoun
—Anna J tel opr res 76 Wellington
—Annie clk res 32 Allendale
—Archibald watchman h 16 Howard
—Arthur A salesman h 180 Marion
—Arthur L real estate promoter res 40 Temple
—Arthur W emp Tait Bros res 51 Vinton
—Arthur W student res 20 Westford av
—Barney B emp NYNH&H h 40 Ashmun
—Benjamin H emp G&BMfgCo h 402 N Main
—Bessie chief nurse 1400 State res do
—Caroline res 20 Hubbard av
—Carrie H wid E Welcome h 324 Bay
—Catherine Mrs h 339 Wilbraham rd

BONDS
WILLIAM C. SIMONS, Incorporated
ESTABLISHED 1886
Springfield - - Massachusetts

OPPENHEIMER AND FIELD SP. FIRE & MARINE
289 MAIN STREET Walnut 2830 LOCAL AGENTS

—Catherine A tel opr res 28 Warriner av
—Catherine A wid Benjamin L h 10 Wendell pl
—Charles counter man 251 Main res 88 Spring
—Charles clk B&A freight depot res 327 State
—Charles res 86 Pearl
—Charles E mgr 162 Cedar h 83 Walnut
—Charles E & Co (Fred R Brown and George R Foster) wholesale grocers and coffee roasters 180-182 Lyman
—Charles F (Brown & Brown) (204) 175 State h 66 Mapledell
—Charles H emp 61 Bliss h 183 Boston rd
—Charles L foreman Perkins Appliance Co h (2) 100 Ashley
—Charles S steward 115 State res 68 Congress
—Charles T clk B&A freight office res 327 State
—Chester W pres and treas Springfield Security Co (302) 356 Main h 40 Rittenhouse ter
—Clarence E real estate (201) 389 Main h 407 Boston rd
—Claude V emp Spfd Union res 83 Walnut
—Clayton S res 339 Wilbraham rd
—Cora M steno 7 N Main res 85 Spring
—Cue waiter res 89 Greenwood
—Daniel F mach h 33 Medford
—David clk 717 Sumner av and grocer and meat market 75 Congress h 21 Patton
—David H tchr h 372 Sumner av
—David K foreman G&BMfgCo h 36 Andrew
—Dora clk 168 Birnie av res 75 Congress
—Dora I tchr Central High School h 23 Spring
—Doris L M clk 205 Worthington res 35A Howard
—Dorothy E steno 721 Worthington res 14 Wilmont
—Earl O chauffeur res 14 Mattoon
—Edith C Mrs clk res 270 Berkshire av
—Edna M clk res 75 Oak Grove av
—Edward rem to Montreal Canada
—Edward F com trav res 64 Grosvenor
—Edward K elec engineer res 20 Westford av
—Edward L clk 21 Market h 44 Shattuck
—Effie emp William Carter Co res 11 Albemarle
—Elbert L rem to E Longmeadow
—Eleanor B clk 321 Main h at W Spfd
—Elizabeth Mrs laundress res 82 Logan
—Elizabeth Mrs res 67 Clayton
—Elizabeth E wid Thomas res (3) 29 Myrtle
—Elizabeth G tchr Physical Culture res 182 Central
—Elizabeth R clk res 16 Dupont pl
—Ellen M Mrs bkkpr 79 Railroad res 327 State
—Ellen M wid Uriah P h 446 Chestnut
—Elliot B res 39 Brown
—Elsie M clk res 42 Alderman
—Emma E steno (415) 93 Bridge res 40 Warriner av
—Emma E wid Alson res Plumtree rd
—E Raymond emp Spfd Union res 172 Main
—Ernest salesman h 565 Union
—Estelle res 643 Union
—Estey V salesman res 47 Rutledge av
—Esther A bkkpr (304) 264 Main h at W Spfd
—Ethel M clk res 152B N Main
—Eva A steno (312) 15 Elm res 11 School
—Evelyn res 35 Howard
—Florence office asst (35) 257 Main res 85 Spring
—Frances res 506 Liberty
—Frank emp AmRyExCo h 24 Franklin
—Frank janitor h 35A Howard
—Frank A salesman h 39 Maynard
—Frank A res Cooley Hotel 211 Main
—Frank A emp Standard Oil Co res 595 Union
—Frank D emp CVMfgCo h 74 Berkshire Ind Orchd
—Frank E mech h 38 Roseland
—Frank O emp HMfgCo h 717 Boston rd
—Fred emp B&M res 74 Patton
—Fred E emp Spfd Union h at Hartford
—Fred J chauffeur res 310 Liberty

—Fred R (Charles E Brown & Co) 180 Lyman h 37 Magnolia ter
—Frederick emp HMfgCo res 12 Sherman
—Frederick H com trav h 104 N Main
—George lab h 54 Sheron
—George emp city h 722 Main
—George h 38 Beaudry Ind Orchd
—George emp Smith & Wesson res 310 Liberty
—George B train dispatcher B&MRR h 81 Prospect
—George F mgr 609 Dickinson h 601 do
—George G lab h 38 Olive
—George H pres and treas Brown & Ross Inc 216 Dwight h 112 Washington
—George H h 132 Malden
—George H com trav res (4) 11 Myrtle
—George R mach USA h 134 Massachusetts av
—George R salesman h 34 Noel
—Gladys clk 357 Main res 132 Malden
—Grace Mrs clk res (23) 786 State
—G Raymond toolmkr res 1470 North
—Gus emp city h 79 Willow
—Harold A sec Massachusetts Realty Ins Co (301) 356 Main h at W Spfd
—Harold P tchr Technical High School h at Longmeadow
—Harold V h 155 Belmont av
—Harriet wid M H h 76 Greene
—Harriet A clk 392 Main h 543 State
—Harriet E res 306 Union
—Harriet E tchr res 136 Bay
—Harry h 32 Allendale
—Harry tailor 324 Worthington h 114 Massasoit
—Harry clk 372 Belmont av h 403 Orange
—Harry treas Eastern Plate and Window Glass Co Inc 6 Auburn h 15 Huntington
—Hattie seamstress res (52) 40 High
—Hattie A res 111 Euclid av
—Helen L steno 361 Main res 32 Woodworth av
—Helena A (Brown & Brown) (302) 274 Main res 252 King
—Henry h 16 Congress
—Henry E h 173 Bay
—Henry F fireman h 648 Belmont av
—Henry Farnum emp KMCo h 314 Wilbraham rd
—Henry L h 386 Hancock
—Herbert F h 45 Nursery
—Herbert O district mgr 225 Worthington h 75 Oak Grove av
—Horace H (Brown & Bridge) 304 Belmont av h 50 Hall
—Howard h (J) 10 Chestnut
—Howard W janitor 10 Broadway res 44 Morris

BROWN-HOWLAND
Charles H Starr mgr office equipment (401) 356 Main—See p 133

—Hugh H insp WE&MfgCo h 135 Hickory
—Hyman poultry dealer 82 Essex h 55 Grosvenor
—Ida bkkpr res 42 Merwin
—Ida Mrs h 33 Thomas
—Irene Herbert tchr res 56 Pease
—Irving C Jr rem to Atlantic City N J
—Isaac h 42 Merwin
—Isabella B Mrs clk 340 Main res 59 King
—Isadore emp G&BMfgCo res 241 N Main
—Jacob chauffeur 140 Lyman h 75 Congress
—Jacob M cigars 145 State h 532 Union
—James postal clk res 48 Pearl
—James emp G&BMfgCo res 51 Sargeant
—James E toolmkr h 59 King
—James F emp StRy h 157 Bowles
—James P res 111 Euclid av
—James S h 56 Pease
—James T mgr Hotel Worthy h 133 Fountain pl
—James W clk Third Nat Bank res 314 Wilbraham rd
—Jane wid Neil C h 310 Liberty

Athey Metal Weather Strips Fox & Cushing 293 Bridge St. Springfield, Mass.

CHARLES HALL, Inc. Gas and Electric Fixture Contractors—Write for Estimates

—J Carroll pres J Carroll Brown Inc (509) 417 Main h at Worcester

BROWN J CARROLL INC

Cecil Baker operator photographers (509) 417 Main

—Jennie res 55 Grosvenor
—Jennie res 22 Pleasant
—Jennie I wid William R h 40 Warriner av
—Jerry J asst postmaster Ind Orchd h 43 Pasco rd do
—Jesse rem to New York city
—John res 36 Willow
—John mach h 122 Greene
—John res 657 Main
—John A prop Springfield and Suburban Express 21 Bond h 28 Warriner av
—John D carp h 571 Plainfield
—John E res 17 Huntington
—John E emp G&BMfgCo h 42 John
—John F motorman h 461 N Main
—John F rem to W Spfd
—John H emp 240 Main h (23) 485 N Main
—John L h 776 Belmont av
—Joseph trucking 121 Quincy h do
—Joseph res 348 Armory
—Joseph clk B&M h 30 Bradford
—Joseph H janitor h 616 Union
—Joseph Haines emp Blair MfgCo h 88 Spring
—Joseph L (Brightwood Dressed Beef Co) (406) 244 Main h 55 Grosvenor
—Julius mech res 55 Grosvenor
—Julius W h 20 Clifton av
—J Wallace bkkpr 383 Main res 314 Wilbraham rd
—Kate wid Benjamin h 17 Huntington
—Kathleen E tel opr H & J Brewer Co res 37 Magnolia ter
—Lavina emp 64 Main res 40 Ashman
—Leon L barber 10 Whittier h 24 Agnes
—LeRoy W h 327 St James av
—Lewis capt Engine Co No 3 h 14 Wilmont
—Lillian steno (415) 317 Main h at Thompsonville
—Lillian M res 180 Marion
—Lindsay L tally clk G&BMfgCo res 87 Massachusetts av
—Lizzie Mrs h 180 Main Ind Orchd
—Lizzie J wid A T h 595 Union
—Lloyd D asst mgr (110) 25 Harrison av res inq do
—Lottie clk res 45 Holyoke
—Louise clk 75 Congress h do
—Louis restaurant 263 N Main res 17 Huntington
—L Russell clk Mass Mut Life Ins Co h 21 Westford circle
—L S Charcoal Co Inc wholesale charcoal dealers (530) 31 Elm
—Lucy F tchr res Oakes Hotel
—Lucy M clk Forbes & Wallace res 35A Howard
—Lurnan S pres Spfd Facing Co (516) 317 Main and v pres Poole Dry Goods Co 340 do h 183 Florida

BROWN L W COMPANY

(John F Lyons) mfrs paper boxes 54 Taylor —See p 126

—Mabel J wid James bkkpr 818 State h 76 Wellington
—Mabel T clk Forbes & Wallace res 60 Acushnet av
—Mahlon H railway mail clk h 87 Massachusetts av
—Marcia P steno res 83 Walnut
—Margaret wid William B res 66 Maple dell
—Margaret A wid Henry A h 32 Woodworth av
—Maria L wid George res 113 Monroe
—Marie B Mrs clk 390 Main res 49 Bristol
—Marian C h 84 Federal
—Marion F Mrs emp MBCo res 306 Hancock

—Martha B wid Jeremiah res 235 Pine
—Martin emp StRy res 127 Carew
—Marvin V emp USA h 1054 State
—Mary A wid Joseph P h 16 Dupont pl
—Mary C emp AmBMCo res 16 Dupont pl
—Mary C waitress 392 Main res 714 do
—Mary E wid T J h (4) 86 School
—Mary H wid John B res 180 Marion
—Mary L (Brown & Brown) (302) 274 Main res 252 King
—Mary S student res 20 Westford av
—Maryanna res 44 Morris
—Maud R asst office mgr (318) 168 Bridge res 42 Maple
—Maude J wid Albert h 609 Union
—Maude L res 439 Franklin
—Max prop Brown's Bootery 322 Main h 425 Sumner av
—Melvin L painter h 107 College
—Mendel H carp h 49 Bristol
—Michael rem to New York city
—Minnie wid Thomas res (7) 37 Calhoun
—Minnie C res 324 Bay
—Morris L student res 76 Wellington
—Myron D emp WE & Mfg Co res 85 Hall
—Myrtie E sec L S Brown charcoal Co Inc (530) 31 Elm res 11 School
—Nedd W pres and treas N W Brown Piano Co Inc 144 State h 24 Rupert
—Neil C hoseman res 310 Liberty

BROWN NESTOR

representative R L Day & Co (714) 387 Main h 64 Euclid av—See p 33

—Nonie A clk Rolls-Royce of Am Inc res 52 Dearborn
—Nora clk 391 Main res 20 Summit
—N W Piano Co Inc piano dealers 144 State
—Patrick emp Court Sq Theatre h 714 Main
—Patrick J box mkr res 21 Niagara
—Paul R emp 309 Main res 62 High
—Peter J rem to Scotland
—Phelps pres and gen mgr Wico Electric Co 126 Liberty and pres Union Relief Association (5) 3 Market h 44 Avon pl
—Plumb physician and surgeon (304) 175 State h 39 Brown
—Rae clk (220) 374 Main res 17 Huntington
—Ralph C clk Mass Mut Life Ins Co res 35 Amherst
—Ranglet F salesman h 53 Bradford
—Ray F salesman (601) 307 Main res 53 Bradford
—Raymond L res 601 Dickinson
—Raymond S salesman 271 Main h 78 Florence
—Reuben clk 75 Congress res do
—Richard res 133 Ferry
—Robert res 74 Saratoga
—Robert res 7 Holland rd
—Robert h 30 Olmstead drive
—Robert A contractor h 134 Orange
—Robert J emp USA h 96 Grenada ter
—Robert L emp WE&MfgCo h 39 Harvard
—Robert R motorman h 38 Bartlett
—Robert S elect res 324 Oakland
—Russell G res 42 Alderman
—Samuel res 1160 North
—Samuel F postmaster 39 Oak Ind Orchd h 78 Worcester do
—Samuel F real estate agency real estate and insurance 78 Worcester Ind Orchd
—Samuel L messenger 195 State h 275 Eastern av
—Samuel L Mrs janitor SF&MInsCo h 275 Eastern av
—Sarah cashier res 42 Merwin
—Solomon lab h 20 Congress
—Stanley mach res 30 Bradford
—Stanley F prop Brown's Garage r 80 Bradford res 30 do
—Thomas expressman 15 Bliss h do

Springfield Ice Co. 47 DWIGHT ST. 195 ALDEN ST. "CERTIFIED" Natural Ice PROMPT, EFFICIENT SERVICE Tel. River 4184

S. J. CORDNER CO., Inc. Oils, Gasoline and Grease 22 TAYLOR ST. 425 ST. JAMES AVE.

—Thomas rem to Vermont
—Thomas H emp StRy h 52 Hollywood
—Thomas J condr StRy h (12) 25 N Main
—Thomas P emp HMfgCo h 172 Quincy
—Viola F cost clk 338 Worthington h at Huntington
—Wallace E mgr 87 Broadway h 39 Grant
—Wallace E Mrs buyer 399 Main h 39 Grant
—Wallace H fireman B&A h 327 State
—Walter condr St Ry res 133 Massasoit
—Walter iron wkr h 35 Medford
—Walter J mach h 14 Eastern av
—Walter R emp Hotel Kimball res 58 7th
—Warren E foreman NEWCo res 10 Wendell pl
—Warren H (A&B Electric Co) 151 State h at W Spfd
—W Chapman foreman CBWireWks h 35 Amherst
—William carp h Gilbert av
—William emp city h 133 Ferry
—William emp B&A h 86 Charles
—William A chauffeur h 32 Clyde
—William E emp NYNH&HRR h Devonshire rd
—William H clk 30 Vernon h 24 Saratoga
—William J painter h Plumtree rd
—William J res 157 Oakland
—William L ice dlr h 864 St James av
—William M engineer h 60 Acushnet av
—William P plumbing and heating contractor 20½ E Court h 28 Kenwood Park
—William S emp B&M h 62 Sunapee
—Willis H clk res 777 State
—& Bridge (Horace H Brown and G Bennett Bridge) grocers and meat market 304 Belmont av

BROWN & BROWN
Charles F Brown mgr fire insurance and real estate (204) 175 State
—& Brown (Mary L and Helena A Brown) massage (302) 274 Main

BROWN & ROSS INC
wholesale electrical supplies 216 Dwight
—see Braun
Brown's Bootery Max Brown prop shoes 322 Main
—Cash Grocery George F Brown mgr groceries 609 Dickinson
—Garage Stanley F Brown automobile repairer r 80 Bradford
Browne Eleanor A Mrs h 3 Greenwood
—Lottie G steno (104) 25 Harrison av res 3 Greenwood
—Robert M supt 440 Main h 23 Leyfred ter
—William E emp city h 65 Wason av
Brownell Edward emp B&A res 53 Worcester Ind Orchd
—Edward C coal dealer 82 Waltham av h 42 Wilbraham av
—Joseph emp HMfgCo res 19 Bliss
—Sylvia J steno (816) 387 Main res 42 Wilbraham av
—Thomas E com trav h 31 Pasadena
Browning Barbara L clk (711) 500 Main res 27 Mountainview
—Dorothy E steno (civil session) District Court 37 Elm res 27 Mountainview
—J L real estate res 260 Worthington
—Joan res 27 Mountainview
—J Roland C linotype opr The Republican h 27 Mountainview
—Thomas C emp SGLCo h 51 Littleton
—William H Jr registrar (603) 145 State h at Longmeadow
Brownlee Agnes res 263 Central
—Helen L res 263 Central
—John H clk B&M freight office res 263 Central
—Margaret R clk (304) 387 Main res 263 Central
—Robert J office mgr 126 Liberty h 75 Horace
—Thomas J emp Harley Co h 263 Central
Brownson Alfred G student res 27 Westminster

—Wendell G lawyer (632) 31 Elm h 27 Westminminster
Broyant Israel emp Worthy Hotel h 71 Auburn
Broz Vincent lab h 11 Pembroke av
Brozyna Gustave emp 282 Main res 55 Spring
Bruce Agnes S res 96 Benton
—Alexander emp NPCo h 18 Osgood
—Archie E emp 151 Bridge h 24 Allen
—Arthur C emp HMfgCo h 153 King
—Clinton R engineer res 17 Central
—Florence clk Met Life Ins Co res 40 Linden
—Harriet M wid Edwin D res 471 Chestnut
—Herbert driver h 40 Linden
—Inez Mrs clk 144 Main res 18 Osgood
—James A rem to Burlington Vt
—Lillian J h 96 Benton
—Major chef res 65 Vernon
—Merton W painter h 1234 North
—Norman Jr cigarmkr res 36 Greenwood
—N Rachael h (8) 425 Central
—Ralph J clk h 68 Cortland
—Robert A clk h 35 Whittier
Brueninhansen Lillian D clk 408 Main res 51 Whittier
Brug Gertrude A emp Wm Carter Co res 66 Alden
—Nellie E forewoman Wm Carter Co res 66 Alden
Brugetti George rigger res 57 Dwight
Brumaghim Arthur A auto mech h 51 Spring
Brumfield Samuel T emp 86 Court res 532 Plainfield
Brundage Walter C mech h 71 Oak Grove av
Brundrett John E salesman res 36 Maple
—William H emp USA h 114 Andrew
Bruneau Joseph lab res 15 Richelieu ct
Brunel Cordelia res 37 Water Ind Orchd
—Delia wid John G h 79 N Main
—George A salesman (822) 387 Main res 79 N Main
—Joseph lab h 37 Water Ind Orchd
—Victor emp HMfgCo h 36 Water Ind Orchd
Brunell Alphonse L h 91 Northampton av
—Angelina F res 91 Northampton av
—Herman steamfitter res 91 Northampton av
Brunelle Adrien J asst supt 25 Harrison av res 314 St. James av
—Alfred emp CVMfgCo h 281 Main Ind Orchd
—Amelia L Mrs h 25 Huntington
—Arthur J supt 25 Harrison av h 314 St James av
—Celanire Mrs h 154 Abbe av
—Francis F chauffeur h 6 Portland
—Fred A h 314 St James av
—George collector (40) 257 Main h 47 Marble
—Gladys E Mrs steno (245) 31 Elm res 47 Marble
—Hector P jeweler 236 Worthington h 34 Mattoon
—Henrietta emp BSThreadWks res 25 Huntington
—Joseph A salesman 346 Main h 297 Main Ind Orchd
—Louis cook h 29 Osgood
—Louise wid Louis h Gilbert av
—Mary Mrs emp WE & MfgCo res 64 Division
—Medora E steno (601) 307 Main res 25 Huntington
—Napoleon emp Bozart King Co h 154 Abbe av
—Narcisse J h 59 Central
—Orphelia G sec to pres N E Audit Co (514) 15 Elm h 314 St James av
—Philip H emp G&BMfgCo h 269 Tyler
—Rita R mech dentist (601) 307 Main res 25 Huntington
—Wilfred emp B&A res 269 Tyler
—William clk h 28 Wilcox
Brunet Louise h 663 State
Brunett Louis h 8 Norwood
Brunette Adolphus painter h 41 Manhattan
—Adolphus weaver h 19 Jenksville Ind Orchd
—Beatrice M emp BSThreadWks res 41 Manhattan
—Delphis rem to Ludlow
—Francis painter h 54 Queen

CHILDS, Incorporated 273-279 HIGH STREET, - HOLYOKE SHOES and HOSIERY of Quality and Fashion

Court Square Store | **POOLE STORES** BOYS' CLOTHING AND SHOES | Bridge Street Store

—Harold J painter res 41 Manhattan
—Lodirna M res 303 Eastern av
Bruni Maria Mrs h 40 Loring
Brunnell Elizabeth h 121 Cedar
Brunning Esther Z steno P P Kellogg & Co res 46 Forest Park av
Bruno Angelina M emp Wm Carter Co res 53 Margaret
—Antonio lab res 7 William
—Carmela emp Wm Carter Co res 53 Margaret
—Francesco emp AmBMCorp res 18 Banks pl
—Frank clk res 657 Main
—Gaetano lab h 64 Wilcox
—Leo cook res 83 Bradford
—Michele emp BSThreadWks res 7 William
—Michele ice peddler h 53 Margaret
—Peter emp BSThreadWks res 7 William
—Salvatore emp UELCo h 68 Logan
—Vincenzo h 7 William
Brunsell Esther A clk MBCo res 20 Terrence
—Magnus tailor h 20 Terrence
Brunson William painter h 111 Quincy
Brunton Daniel B stock clk res 39 Ledyard
—Daniel M driver h 39 Ledyard
—Delia L res 121 Cherrylyn
—Dennis J emp 27 Dwight res 39 Ledyard
—Ellen res 39 Ledyard
—James h 252 Liberty
—Marcella A emp T-PACo res 121 Cherrylyn av
—Marguerite C emp CBWireWks res 121 Cherrylyn av
—Martin J roofing contractor 773 Liberty h do
—Theresa G emp CBWireWks res 21 Cherrylyn av
—Thomas res 39 Ledyard
—Thomas E wire weaver res 121 Cherrylyn av
—Thomas F fireman PPubCo h 121 Cherrylyn av
Brusie Jay F res (113) 786 State
Bruso Anne Mrs res 51 Sargeant
—Edward rem to Holyoke
—Fred W h 542 Union
—Hannah res 195½ Walnut
—Irene res 16 Carew pl
—Joseph h 195½ Walnut
—Louis res 38 Main
—Louis Jr emp AmBMCorp res 38 Main
—Samuel driver res 38 Main
—see Brousseau
Brutnell Francis K mgr 73 Taylor h at Feeding Hills
Bruton Clifford J rem to West Warren
—James F foreman cutter P P Kellogg & Co Div h 218 Pearl
—James H motorman h 1266 St James av
—Raymond D emp NEWCo res 1266 St James av
—Stanley condr StRy res 294 N Main
Bruyn Gertrude emp mgr AmBMCorp res (1) 92 School
—James V Mrs h (1) 92 School
—Mary T student res (1) 92 School
Bryan Bertha L res 465 Sumner av
—Frances E clk 320 Dwight h 86 Woodside
—Helen clk Mass Mut Life Ins Co res 306 Union
—James A clk Mass Mut Life Ins Co h 306 Union
—Ruth W res 306 Union
—Sue clk Mass Mut Life Ins Co res 136 Johnson
—Timothy C painter h 185 College
—Willard J insp C F Church Mfg Co res 37 Calhoun
Bryant Agnes M emp AmBMCorp res 22 Malden
—Albert J painter h 22 Malden
—Albert J Jr painter res 22 Malden
—Alberta res 208 Florida
—Andrew S h 236 Union
—Anna Mrs dressmkr 75 Essex h do
—C A florist res 26 7th
—Carrie Mrs h 58 Vine
—Carroll W foreman Spfd Foundry Co h 201 Pasco rd Ind Orchd
—Chester clk h 16 10th
—Eleazer wood turner h 82 Greene
—Elizabeth wid Alexander res 126 Massachusetts av
—Express 31 Lyman
—Frederick H h 19 Mattoon
—G Arthur porter MEnvCo res 166 Quincy
—George res 128 Walnut
—Harry B teller Chapin Nat Bank h at Longmeadow
—Henry h 67 Franklin
—Henry A pres The Burden-Bryant Co 111 Lyman res 25 George
—John G milk cap mkr h 128 Oakland
—Joseph h (6) 81 Orleans
—Lila tel opr MDFCo res 12 Sherman
—Mattie E dressmkr res 123 Massachusetts av
—Melvin res 53 Oak
—Minnie H buyer 391 Main h 57 Florence
—Orin res 54 Sargeant
—Raymond O pressman PPubCo h 22 Carew
—Robert A waiter h 42 Auburn
—Thomas res 115 Edendale
—Walter A letter carrier 285 Main h at Agawam
—William janitor res 63 Park
—Winifred Mrs h 166 Quincy
Bryce Robert chef res 14 Howard
Bryda Joseph tailor h 33 Newland
Bryden Faith wid Ralph h 145 Sumner av
—Ralph S h (5) 145 Sumner av
—Thomas W bill poster res 22 Mill
—William T mach h 22 Mill
Bryla Stanislaw emp FCorp h 3 Front Ind Orchd
Bryson Annie emp PPaperCo res 66 Essex
—Bessie L tel opr res 878 Worthington
—John salesman 71 Worthington h 7 Pomona
—Margaret Mrs res 7 Pomona
—Neil policeman h 64 Jefferson
—Patrick h 66 Essex
—William J C emp CBWireWks h 878 Worthington
Brzoska Wiktor lab h 206 Ferry
Brzostowski Frank groceries and meats 456 N Main h 111 Cass
Brzuz Antoni emp IOCo res 77 Maine Ind Orchd
Brzys Joseph lab h 33 Walnut
Bubien Constanty emp CVMfgCo h 4 Old Bay rd Ind Orchd
Bucalo John h 24 Calhoun
Bucchino Antonio emp StRy h 62 Margaret
Buchan Ada M Mrs tchr h (2) 685 State
—Helen wid Robert h (3) 425 Central
—Robert A mgr 451 Main h 168 Thompson
—William L h (2) 685 State
Buchanan Douglas R rem to Washington D C
—Elizabeth steno (910) 387 Main res 62 Pearl
—George H foreman T-PACo h 112 Belle av
—James Jr decorator 186 State h at Williamansett
—Jessie clk register of deeds office res (11) 653 State

WILLIAM C. SIMONS, Inc.
Investment Securities
Correspondents, MESSRS. LEE, HIGGINSON & CO., Boston
Direct Wires
Statistical Service

AND
OPPENHEIMER FIELD INSURANCE
289 MAIN STREET Walnut 2830 Fire—Accident—Auto

—Thomas F special agt (200) 244 Main h 290 Summer
Bucher George E mach h 57 Chester
Buchheim Harry (Springfield Sash and Glass Co) 28-40 Belle av h 19 Goodrich

BUCHHOLZ CO THE
(Thomas Cusack Co) signs and outdoor advertising 675 Main—See p 163
—Frederick H res 21 Crystal av
—Herman (H Buchholz & Son) (210) 33 Lyman h 292 Forest Park av
—Herman H Jr real estate res 292 Forest Park av
—H & Son (Herman and Oscar H Buchholz) costumers and decorators (210) 33 Lyman
—Oscar H (H Buchholz & Co) (210) 33 Lyman h 40 Locust
Buchner Frank C printer h 46 Dawes
Buchwalter Joseph 2d peddler h 43 Loring
—Joseph M peddler h 128 Washburn
Buck Abby B wid Josiah I h 59 Princeton
—Albert H engineer res 252 Bay
—Albert H custodian Central High School h 252 Bay
—Arthur W rem to Blandford
—Edward S plater HMfgCo h 843 Main
—Elizabeth A Mrs nurse 15 Carew pl res do
—Frank C dist wire chief NETel&TelCo res 59 Princeton
—Helen A tchr h 1391 North
—Howard O deputy supt of sewers (328) municipal bdg h 226 Fort Pleasant av
—John E res 843 Main
—Marion E bkkpr Carlisle Hardware Co res 252 Bay
—Martha wid Solomon E h (9) 69 Wilbraham rd
—Morris C emp AmRyExCo res 80 Sargeant
—Percy R testboard man American Tel & Tel Co h 93 High
—Samuel H mgr R G Dun & Co (420) 274 Main res inq do
Buckalew Wilmer C rem to Boston
Buckbee Edward H draftsman G&BMfgCo res 258 Worthington
—Harry D W purchasing agt Napier Saw Works Inc h 108 Byers
—William W emp FRCo h 1866 Carew
Buckhaus Albert W engraver and die sinker (201) 25 Harrison av res 81 Adams
—Helen L Mrs clk 357 Main h (8) 653 State
Buckholz Herman H Jr treas Interstate Vermin Exterminator (7) 476 Main res 292 Forest Park av
Buckingham A Edmund lab res 229 White
—Charles E h 229 White
—David J (The Munn Buckingham Agency) (401) 389 Main h (4) 40 High
—Ernest M chauffeur h 134 Hickory
—Fannie I res 229 White
—Laura res 266 Center Ind Orchd
Buckland A Sophia h 731 State
—Inez R Mrs treas Lincoln-Ray Mfg Co 216 Worthington h 1 High st pl
—Seth J janitor Municipal bdg h 784 White
—William C rem to Longmeadow
Buckle Cyril C h 5 Bloomfield
—George A foreman WE&MfgCo h 879 Belmont av
Buckler Alden J student res 332 Dickinson

BUCKLER ALFRED E
real estate (9) 356 Belmont av h 487 do
—Alice G (Ketcheson Supply Co) 570 Sumner av h do

—Donald L clk 165 State res 332 Dickinson
—Gertrude student res 487 Belmont av
—Grace L wid John R h 332 Dickinson
—Mina J teacher music 570 Sumner av h do
—Wilhelmina steno res 487 Belmont av
—William E res 487 Belmont av
Buckley Abbie Mrs res 67 Bradford
—Albert W pres Spfd Photo Engraving Co 3 PO sq h at C Falls
—Alice M clk 500 Main res 69 Belmont av
—Arthur D mgr 9 Railroad h 78 Crystal av
—David motorman h 102 Cedar
—Dorothy office asst (504) 417 Main res 101 Kensington av
—Edith B steno Spfd Contractors Supply Co res 101 Kensington av
—Edward L h 69 Belmont av
—Foundry Co (Joseph W Buckley and William M Barnard) aluminum brass bronze and iron founders 9-23 Roseland
—George G v pres Spfd Fire & Marine Ins Co 195 State h 102 Magnolia ter
—Helen V saleswoman 392 Main res 96 Bancroft
—Hugh J h 140 Belmont av
—Irving emp Rolls-Royce of Am Inc res 1083 Worthington
—Isaac emp Rolls-Royce of Am Inc h 210 Anne
—James B clk WE&MfgCo h 72 W Alvord
—James H clk Massasoit Hotel 9 Railroad h at Mittineague
—Jeremiah M lab h 16 Clayton
—Johanna Mrs res 57 Bond
—John lab res 16 Clayton
—John B cashier 215 Worthington res do
—John P plumbing heating and tinning 412 Armory h do
—Joseph H foreman AmBMCorp h 1708 North
—Joseph J sales mgr (309) 317 Main h 63 McKnight
—Joseph W (Buckley Foundry Co) 9-23 Roseland h 49 Langdon
—Kate emp MEnvCo res 1215 North
—Martin h Sixteen Acre rd
—Mary emp 39 Warner res do
—Mary h 1215 North
—Mary wid Frank J h 101 Kensington av
—Mary A res 57 Bond
—Mary T Mrs res The Oaks
—Mary W steno AmBMCorp h at Mittineague
—Matilda emp 152 Sumner av res do
—May decorator 411 Main res 30 Howard
—Michael baker 1400 State res do
—Michael D baker h 34 Cortland
—Nellie E emp MEnvCo res 1215 North
—Patrick J emp NEWCo h 15 Rochelle
—Rose L tchr Central High School res 140 Belmont av
—Ruth E steno (701-703) 500 Main res 69 Belmont av
—Thomas emp AmBMCorp res 478 N Main
—William J draftsman h 66 Pomona
Bucklin George O mech res 4 Salem
Buckman Priscilla wid John res 95 Cedar
Buckskin Ramsey com trav h 635 North
Budd Hopewell H sheetmetalwkr h 415 Belmont av
—Raymond M printer res 105 Willow
—Richard M janitor h 105 Willow
—Ruby tchr res 59 Buckingham
Buddington Czarina housekpr res 60 Scott
—Earl L clk USA h 60 Scott
—Kirk Q emp AmRyExCo h 60 Scott
—Lawrence R clk FRCo h 179 Dunmoreland
—Sophia res 91 Sherman
Bude Frank emp IOCo h 83 Main Ind Orchd

NORTON'S Detective Agency
Licensed and Bonded, Commonwealth of Massachusetts. 17 Years International Experience. A. J. NORTON, General Manager, formerly Asst. Supt. Pinkerton's Nat'l Det. Agency. Mgr. Wm. J. Burns Int. Det. Agency. Telephone Walnut 3598
532 WORTHINGTON BUILDING SPRINGFIELD, MASS.

CHARLES HALL, Inc. 65 Open Stock China and Semi-Porcelain Dinner Sets

Budington Clara M wid Birney M res 30 Middlesex
—Harold F physician 958 State h do
—Ida B wid Justin S res 958 State
Budlong Harry D engineer B&A res 62 Bay
Budri Angelo mech res 712 Worthington
—Cornelia wid Giuseppe h 10 Dale
—Daniel porter h 54 Elmwood
—Mauro grocer 680 Carew h do
Budrus Agnes L hairdresser h 118 Oak
Buechler Albert A optician and optometrist (406) 356 Main res 48 Adams
—Bertha wid Adam h 48 Adams
Buell Hattie M res 49 Greenwich
—Jared R res 65 Ingersoll Grove
—Margaret E wid Oscar E h 49 Greenwich
—Martin printer res 50 Mattoon
—Orrin R com trav h (A) 3 Salem
—Oscar A emp 130 Birnie av res 49 Greenwich
Buesing Edward clk The Highland h 56 Dunmoreland
Buffem Sarah Mrs housekpr 381 State
Buffett Eva M Mrs bkkpr 89 Logan res 67 Cambridge
—Harry W emp HMfg Co res 67 Cambridge
Buffington George H h 63 Beaumont
—George S railway mail clk h 93 Park
—Hilda bkkpr res 63 Beaumont
—Howard A designer HCarpetCo h 19 Harvard
—Jeannette tchr res 63 Beaumont
—Viola J res 93 Park
Buffinton Howard M clk 195 State h at Longmeadow
Buffman William grocer 21½ N Main res 86 Bancroft
Bufford Ella housekpr 21 Hancock
Buffum Edgar S Mrs h 155 Bay
—Edward emp HMfgCo h (6) 200 Marion
—Madeline T res 155 Bay
Bufton David H foreman MBCo h 74 Alden
—Dorothy rem to China
—Ernest rem to Clinton
—Hannah wid David res 11 Hiawatha
Bugaj Michael rem to Poland
Bugbee A Elizabeth wid Stephen E h 123 Alden
—Alice J res 83 Central
—Charles M coffee broker h 124 Catharine
—Dora L Mrs h 92 Plainfield
—Dorothy P student res 124 Catharine
—Earl J emp WE&MfgCo res 92 Plainfield
—Ephraim J sec Massasoit Engraving Co 77 Worthington h 125 Pine
—Ernest D treas The Brigham Co Inc 399 Main h 208 Long Hill
—Eugene M (Bugbee's Auto Paint Shop) 16 Hickory h 24 Crosby
—Florence M h (2) 40 High
—Frank A piano tuner 239 Hancock h do
—Grace E bkkpr Third Nat Bank res 24 Crosby
—Harold C emp 16 Hickory res 24 Crosby
—Helen M wid H E res 239 Hancock
—Herbert T emp city yard h 652 Worthington
—Katharine G student res 124 Catharine
—Lena N res 125 Pine
—Mary E tchr res 264 Rogers
—Nathan D student res 31 Oak Grove av
—N Penn dentist (613) 318 Main h 31 Oak Grove av
—Ruth student res 31 Oak Grove av
—Thelma O asst City Library res (2) 40 High
—Walter E clk res 92 Plainfield
—Walter T merchant tailor (704) 387 Main h at Longmeadow
—William F h (2) 191 Pine

BUGBEE'S AUTO PAINT SHOP (E M Bugbee) 16 Hickory c Hancock
Bugnot John papermkr res 10 Falmouth av Ind Orchd
Buguey Helen V tchr res (B) 304 Union
Building Inspector (state) (7B) 105 Bridge
Bulatowski John emp CVMfgCo h 27 Briggs Ind Orchd
Buldra Joseph F asst foreman 74 Park h at W Spfd
Buldrini Anna A boxmkr res 29 Fairbanks pl
—Enis emp 123 Carew res 29 Fairbanks pl
—Giuseppe lab res 29 Fairbanks pl
—Luigi lab h 29 Fairbanks pl
Buletti Anna W waitress 392 Main h 687 Sumner av
—Stephen emp Hotel Kimball h 687 Sumner av
Bulger Clarence L emp Smith & Wesson h 71 Pecousic av
—Eugene bookbinder res (2) 37 Elmwood
—Francis H emp WE&MfgCo res (2) 37 Elmwood
—Francis M salesman 350 Main h (2) 37 Elmwood
Bulkley Charles G student res 102 Magnolia ter
—George G v pres Spfd Tire and Marine Ins Co 195 State h 102 Magnolia ter
—G Grant res 102 Magnolia ter
—Julius W drop forger h (3) 347 N Main
Bull Frederick G rem to Plainfield N J
—Granville W emp FRCo h 415 Belmont av
—Harcourt W salesman (701) 387 Main h 128 Mill
—Jennie W wid George emp 289 Main h 24 Sumner av
—Lizzie wid Freeman res 61 Walnut
—Margaret W clk 500 Main res 24 Sumner av
—Mary A h 36 Catharine
—Sarah J wid George J h 204 Long Hill
—William R shop foreman Spfd Armory h 61 Walnut
Bullard Flora J res 853 Main
—Frederick H engineer (316) 293 Bridge h 35 Vassar
—Glenn M purchasing agt FCorp h 38 Bristol
—Jennie M wid Edson P res 38 Bristol
—Myron H policeman h 21 Daytona
—William R sec and treas Package Paper and Supply Corp 150 Birnie av h 319 Central
Bullen Theodore F tchr Central High School h 12 Hancock
Bullens Beatrice res 34 Noel
—Clarence A clk 37 Harrison av h 64 Saratoga
Bulley George H mach 179 Dwight h 4 Howard pl
Bullions Robert J mason h 248½ Walnut
Bullis Charles E toolmkr h 29 Montrose
Bullman Benjamin P rem to Boston
—Eloise rem to Wilmington Del

BULLMAN HARRIET B MRS massage and chiropodist (509) 317 Main res do
—Louise M Mrs tchr H S of Commerce res 15 Welcome pl
—Thomas motorman h 270 Plainfield
Bullock Ada wid Ernest res 30 Summit
—Charles L res 94 Dawes

"CERTIFIED" NATURAL ICE Best for Refrigeration Pure and Wholesome Springfield Ice Co. 47 DWIGHT ST. 195 ALDEN ST.

S. J. CORDNER CO., Inc. COLUMBIA Igniter Batteries ALWAYS ON HAND 22 Taylor St. 425 St. James Ave.

—Frank A auto mech res 210 High
—Horatio V trav salesman 16 Lyman h 58 Dearborn
—James E student res 47 Shillingford
—Louisa M wid Horace res 20 Scott
—Lyman B policeman h 444 N Main
—Mary E bkkpr res 94 Dawes

BULLOCK MFG ASSOCIATES small tool mfrs enamelers and platers 46 Harrison av—See p 120
—Russ A condr B&A h 30 Summit
—Samuel M emp 49 Cambridge h 94 Dawes
Bulowski Andzej emp FRCo h 36 Beaudry Ind Orchd
Bumiller Otto construction engineer h 14 Eldert

BUMP CHARLES H JR pres and sec W J Foss Co 114 Broadway and treas Foss & Bump Inc 53 Union h at Longmeadow—See p 111
Bumpers William H com trav h 782 Belmont av
Bumstead George L clk 21 Railroad h at W Spfd
—Mildred B steno 500 Main h at W Spfd
Bunch Albert F emp Blair Mfg Co h 107 Euclid av
—Delia Mrs boarding house 617½ Main
—John D chauffeur AmRyExCo h 617½ Main
Bunker Elizabeth B h 95 Mulberry
—William L accountant (714) 318 Main h 19 Eleanor rd
Bunnell Gladys nurse Spfd Hospital res do
—R R Coal Co Inc coal dealers (411-415) 289 Main
—Russell pres R R Bunnell Coal Co Inc (411-415) 289 Main and Home City Fuel Co 229 Plainfield h 41 Stratford ter
Buntin Albert clk res 37 Bradford
—Lawrence emp 282 Main res 27 Court
—Robert cabinetmkr h 67 Grenada ter
Buonavito Pellegrino mech h 104 Margaret
Buongiorno Francesco barber 310 Water h do
Buongiovanni Amilcare emp city res 23 Ashley
Buoniconti Raffaele far h 128 Wilcox
Buoniconto Cristina Mrs grocer 9 Union h do
—Giuseppe lab h r 2 Union
Burack William J trav salesman h 44 Hebron
Burbank Burton D emp SFCo h 67 Cambridge
—Daniel E real estate (205) 307 Main h 1105 Worthington
—Della R h 31 Worcester Ind Orchd
—Ephraim salesman res Orpheum av
—Etta V Mrs rem to New Hampshire
—Francis W res 31 Worcester Ind Orchd
—Gladys saleswoman 399 Main h at Northampton
—Harold N railway mail clk h 30 Leete
—Harry H emp MDRollCo res 31 Worcester Ind Orchd
—James B office (206) 307 Main h at Longmeadow
—Joseph res 31 Worcester Ind Orchd
—Laura M saleswoman 392 Main res 226 High
—Louis F emp IOCo res 31 Worcester Ind Orchd
—Vernal C salesman res 777 State
Burch Arthur S plumber h 15 Dewey
—Edgar N emp G&BMfgCo res 60 Somerset
—George H clk B&A h at Mittineague
—Hilda M res 15 Dewey
—Martha R Mrs h 16 Beaumont ter
—Mary A res 60 Somerset
—M E res 534 Main
Burchfield William M salesman h 36 Kenwood ter
—Winifred bkkpr res 36 Kenwood ter
Burck Valentine res 79 Bethune
Burckhardt Oscar res 34 Daviston
Burda Stanley emp HCCo h 171 Worcester Ind Orchd

BURDEN-BRYANT CO THE stove range and furnace repairs kitchen furnishings stove dealers supplies and wall board and asphalt shingles 109-111 Lyman—See insert opp 1st p names
—Ethel K steno (307) 340 Bridge res 26 Thomas
—James J emp AmRyExCo h 26 Thomas
—Stuart J clk 144 Main res 26 Thomas
—Thomas W treas The Burden-Bryant Co 111 Lyman h 1052 Sumner av
Burdett Ada wid Alfred res 523 White
—Albert F com trav h 33 Clifford
—Alfred W clk 73 State h 523 White
—Arthur D wood turner SETCo h 228 Allen
—Charles E poultry raiser Taylor F h do
—Karen A Mrs res 523 White
—Richard E res 33 Clifford
Burdette Edith res 104 Dunmoreland
—Frances E clk AmBMCorp res 32 Dunmoreland
Burdick Alpheus M res 75 Bradford
—Arthur emp HC&PCo h 220 Walnut
—Arthur W letter carrier h 214 High
—Arthur W 2d letter carrier h 140 Johnson
—Clifford S v pres Spfd Photo Engraving Co 3 PO sq h 10 Chestnut
—Delia wid Henry res 21 Sylvan
—Frances wid Edward E tchr h 87 Garfield
—Harold J lawyer (303) 289 Main h at Munson
—Herbert F mech B&M and prop Connecticut Valley Transportation Co 75 Bradford h do
—Ivan W asst supt 234 State h 16 Powell av
—Jennie A wid Frederick h 10 Chestnut
—Jennie L clk 349 Main res 7 Winthrop
—Mary rem to Syracuse N Y
—Minetta M wid Ferdinand h 35 Harvard
—Morton H mgr (311) 293 Bridge h 3 Marlborough
—Pliney F clk 500 Main h 35 Harvard
—Robert E chauffeur res 478 Union
—Tacy H steno 310 Main res 35 Harvard
Bureau of Animal Industry (Meat Inspection Division) at Spfd Provision Co Brightwood
—of Investigation Dept of Justice (11) 300 Main PO bdg
Burelle Mederic emp CVMfgCo h 72 Hampden Ind Orchd
Burger Charles chauffeur h 12 Eagle
—Charles E sign painter 150 Bridge h 93 Park
—Ernest R agt (517) 310 Main h 17 Belvidere av
—Garrett C mgr 47 Dwight h 6 Eton
—Joseph shoemkr 470 Central h 82 Linden
—Lillian L clk 326 Main res 82 Linden
—Michael chauffeur res 82 Linden
—Rose clk Carlisle Hardware Co res 82 Linden
Burges Charles W mech engineer h 27 Albemarle
—Elsie M clk 357 Main res 27 Albemarle
Burgess Amos H h 55 Davenport
—Charles R emp 443 State h at Chicopee

CHILDS, Incorporated 273-279 HIGH STREET, - HOLYOKE The Largest Shoe Store in Western Massachusetts

Court Square Store | **POOLE STORES** LADIES' SUITS, DRESSES, COATS, SKIRTS | Bridge Street Store

—Chauncey J emp 32 Hampden h 249 Walnut
—Domenic forger h 26 Fremont
—Edward tinsmith h 219 Tyler
—Edward J carp h 172 Phoenix ter
—Eusebe H carp h 79 Quincey
—Frank G emp AmRyExCo res 52 Pearl
—Frank L night foreman NETel&TelCo h 924 Boston rd
—Frank W toolmkr res 924 Boston rd
—Frederick J rem to Thompsonville Conn
—George M pres and treas P & B Engraving Co 288 Main h 90 E Alford
—Herbert mach h 6 Sheldon
—Herbert J emp Westinghouse Electric Co h Round Hill
—Joseph cigarmkr res 24 Carew
—Ralph C student res 27 Albemarle av
—Ruby A nurse res 23 Sumner ter
—Ruth Mrs clk res 56 Kensington av
—Thornton W h 61 Washington rd
—William B foreman 30 Lyman h at Longmeadow
—William J watchman WE&MCo res 136 Edendale
—see Bourgeois
Burgett Frank P chauffeur 273 State h 16 Ladd
—Mabel steno (411) 377 Main res 305 Bay
—Ruth M tchr res 305 Bay
Burgi Herman gen supt 23 State res Hotel Kimball
Burgin Alfred (Burgin Bros) 96 Adams h 12 Ashmun
—Bros (Alfred and J Alfred Burgin) tent and awning makers 96-98 Adams
—J Alfred (Burgin Bros) 96 Adams h 14 Ashmun
Burgoyne David L emp MEnvCo res 126 Westminster
Burham Gertrude steno res 83 Pearl
—Luther L mach res 29 Mattoon
—Mabel steno res 83 Pearl
Burhoe Richard clk 25 Fort res 579 State
Burk Murray salesman 64 Main h 70½ Linden
Burke Agnes L clk res 138 White
—Alice M Mrs cigarmkr h 178 Carew
—Angela L tchr res 84 Westminster
—Anna emp FRCo res 34 Salem
—Anna wid Patrick h 138 White
—Anna M tel opr res 87 10th
—Arnold R res 30 Hawley
—Bess Mrs res 182 N Main
—Bessie h r 29 Linden
—Carmel emp 1030 Worthington res do
—Catherine M tel opr res 49 Sherman av
—Cecelia C teller 321 Main res 329 Central
—Edith M steno (529) 31 Elm res 93 Park
—Edmond N student res 96 Bancroft
—Edward lab res 40 Holyoke
—Edward A asst supt A&PTeaCo h 29 Lebanon
—Edward J emp 19 Worthington h at Agawam
—Edward J h 59½ Hancock
—Edward P emp StRy h (1) 69 Alexander
—Edward R emp AmBMCorp h 51 Acushnet av
—Elizabeth wid J Vincent h 144 Franklin
—Elizabeth E saleswoman 399 Main res 23 Warriner av
—Emma A res 15 Banbury
—Frances R tchr res 84 Westminster
—George res 65 Spring
—George H physician (408) 175 State and 450 Belmont av h do

BURKE GEORGE M
prop Burke's Sales Agency (309) 317 Main and pres Boston-Philadelphia Despatch Corp (308-309) do h 22 Sheldon —See p 128

—Gladys A steno 392 Main res 87 10th
—Grace tchr res 36 Fort Pleasant av
—Grace Mrs steno 345 Main res 275 Pine
—Grace I tchr res 36 Pleasant
—Harry res (37) 187 Main
—Harry E clk PO h (3) 37 Elmwood
—Harry J mach B&A shops res 46 Main
—Helen E bkkpr 155 Lyman res 121 Federal
—Henry res 363 N Main
—Irene clk 29 Worthington res 85 Jefferson av
—James B Mrs steno (203) 317 Main res 15 Bay
—James C switchman B&A h 389 Walnut
—James C emp MDFCo h 96 Bancroft
—James C Jr student res 96 Bancroft
—James F clk res 49 Sherman
—James G h 79 Tyler
—James M rem to New York city
—J C & Son (John C and William J Burke) groceries and meats 74 Main
—J H res New Haynes Hotel
—John grocer and meat market 621 North h 42 Sharon
—John clk U S Rubber Co res 121 Federal
—John motorman res 241 N Main
—John C (J C Burke & Son) 74 Main h 35 Washington rd
—John F res 15 Banbury
—John F emp Rolls-Royce of Am Inc res 68 Court
—John F emp H L Handy Co h 9 Murray Hill av
—John G mgr 327 Walnut h 449 Hancock
—John J student res 84 Westminster
—John J emp USA h r 29 Linden
—John P emp 163 Lyman h 598 Worthington
—Joseph rem to Worcester
—Joseph A policeman res 87 10th
—Joseph H master mech B&Co res Haynes Hotel
—Joseph L chauffeur res 64 Grosvenor
—Karl F window trimmer 340 Main res 64 Grosvenor
—Katherine rem to Babylon L I
—Katherine res 15 Banbury
—Katherine H clk 37 Harrison av res 16 Osgood
—Katherine M bkkpr 38 Cass res 84 Westminster
—Lawrence res 74 Saratoga
—Lawrence J mach h 49 Sherman
—Lawrence J Jr clk res 49 Sherman
—Lena Mrs res 70 Norwood
—Mae E clk res 52 High
—Marguerite M bkkpr 357 Main res 28 Lebanon
—Marie L tel opr 283 Worthington res 87 10th
—Martin E mgr 191 Liberty res 59 Spring
—Martin H steno res 16 Osgood
—Mary A physician 23 Maple h do
—Mary A traffic mgr (604) 307 Main res 84 Westminster
—Mary A wid Thomas h 84 Westminster
—Mary E clk 371 Main res 80 Keith
—Mary H Mrs bkkpr Spfd Harness Co res 85 Spring
—Mary J clk 21 Harrison av h 659 State
—Mary L clk BPaperCo res 48 Madison av
—Mary L steno res 16 Osgood

WILLIAM C. SIMONS, Incorporated
ESTABLISHED 1886
Correspondents, MESSRS. LEE, HIGGINSON & COMPANY

OPPENHEIMER AND FIELD INSURANCE SERVICE
289 MAIN STREET
Walnut 2830

—Mary M steno FRCo res 96 Bancroft
—Mary T h 36 Saratoga
—Michael C foreman NETel&TelCo h 106 Tyler
—Michael E res 59 Spring
—Michael H emp StRy h 31 Sachem
—Michael P barber h 64 Grosvenor
—Myles emp B&M h 31 Ledyard
—Nellie E res 648 State
—Nicholas J tinsmith h 566 Carew
—Paul H clk AmRyExCo res 87 10th
—Peter mason builder and concrete paving 16 Osgood h do
—Philip E policeman h 292 Orange
—R Mary clk res 138 White
—Roy W steamfitter h 443 Chestnut
—Ruth K clk 43 Taylor res 162 Central
—Sarah M Mrs h 87 10th
—Taxi Service Henry T Peaslee prop 420 Main
—Theresa E steno (438) 31 Elm h at Agawam
—Thomas clk res (9) 59 N Main
—Thomas res 35 Clinton
—Thomas A wholesale fruit dealer 111 Massachusetts av h do
—Thomas E emp FRCo h 268 Armory
—Thomas F student res 84 Westminster
—Thomas J h 59 Fort Pleasant av
—Walter drug clk res 121 Federal
—William res 72 Court
—William steamfitter res 38 7th
—William res (86) 786 State
—William F h 28 Lebanon
—William J (J C Burke & Son) 74 Main res 35 Washington rd
—William J Jr tchr res 35 Washington rd
—William M (Burke & Glynn) 514 Worthington h 121 Federal
—William P policeman h 17 Sorrento
—William R clk res 121 Federal
—Winifred D sec (309) 387 Main h 485 N Main
—& Glynn (William M Burke and James J Glynn) beverages 514 Worthington

BURKE'S SALES AGENCY
George M Burke prop distributors sales and manufacturers agents (308-309) 317 Main—See p 128
Burkett F Earle diesinker h 408 Plainfield
—Thomas J horse dealer 448 Chestnut h do
Burkhardt Minnie emp MEnvCo res 27 Mattoon
—Perlie lab h 54 Sharon
Burkholder Arthur R salesman 151 Bridge res 34 Dearborn
—Evelyn C clk 321 Main res 34 Dearborn
—John D traffic mgr CVMfgCo h 34 Dearborn
—Thomas P rem to Greenfield
Burkot Jozef emp CVMfgCo h 113 Parker Ind Orchd
Burland Clarence L emp WE&MfgCo res 276 Armory
—Edwin L elect h 276 Armory
—Ralph E clk 809 Liberty res 276 Armory
Burleigh Charles W emp B&M h 47 Bradford
—Esther nurse res 140 High
—Howard chauffeur h 75 N Main
Burley Emerson res 40 Willard av
—George emp USA h 40 Willard av
—Reuben Mrs res 79 Ingersoll Grove
Burlingame Alice M clk 295 Worthington h at W Spfd
—George emp Hotel Bridgway res 74 Temple
—James A clk 195 State h at W Spfd

BURLINGAME LAWRENCE D
auto dealer and expert repairing 644 State h 30 Monmouth
—Morris C com trav h 62 Maynard
—Robert clk E O Smith Co h 127 Patton
—S M wid Allen dog remedies 41 Tyler h do
—William W engineer h 12 Grace
Burlingham Abbie L student res 20 Myrtle ter
—A Florence h 787 Main
—Earl G emp BMachToolCo h 33 Beech
—Earle G Mrs clk Smith & Wesson res 35 Beech
—Esther W tel opr Police Headquarters res 20 Myrtle ter
—George W janitor h 20 Myrtle ter
—Harry A chauffeur res 114 Washburn
—Mildred L res 20 Myrtle ter
Burlz Eva waitress res 5 High
Burnam Mary G h 683 State
Burnam's cloaks and suits 402 Main

BURNELL CYRUS N
treas and mgr The Springfield Motor Corp 780 Worthington h 151 Sumner av —See p 15
—Henry res (104) 786 State
—Jessie F wid Alva W res 35 Montclair
Burnett Ahira E h 38 Dresden
—Andrew M res 1322 Berkshire av Ind Orchd
—Cecil O chauffeur res 70 Morris
—Edith M res 70 Morris
—Edward W asst engineer Municipal bdg h 30 Myrtle ter
—Evelyn bkkpr 333 Bridge res 25 Elizabeth
—Frank emp PPubCo res 54 Queen
—Frederick W rem to Syracuse N Y
—George A emp USA h 230 Eastern av
—George F salesman res (16) 41 Main
—George H h 156 Oakland
—G Wellstood painter h 25 Elizabeth
—James A mech engineer h 12 Coomes av
—Juvenna bkkpr 361 Main res 25 Elizabeth
—Louis C letter carrier h 39 Maynard
—Mary E wid Samuel N rem to Hartford Conn
—Peter M mach h 61 Monroe
—Ralph teacher music (511) 317 Main h at Chicopee Falls
—Robert fireman Spfd Hospital h 79 Keith
—Rupert G res 70 Morris
—Thomas S janitor Spfd Republican h 70 Morris
—William E brakeman B&M h 38 Roseland
Burney Mary res (8) 40 High
—William P h (8) 40 High
Burnham Carl B traffic mgr Tait Bros h 214 N Main
—Carl C emp 40 Napier h at Somers Conn
—Carrie M Mrs emp 306½ Belmont av res 251 Dickinson
—Edwin G student res 104 Buckingham
—Elizabeth S wid Charles H h 167 Bowles
—Erastus D lumber dealer 104 Buckingham h do
—George M carpenter r 8 Birnie av h at Round Hill
—George W ins agt Mut Life Ins Co of N Y h 573 White
—Harold E carp h 54 Lester
—John A lineman NETel&TelCo h 632 Belmont av
—Phineas h 31 Auburn
—Ralph E with G M Burnham h Round Hill
—Robert C engineer FRCo h 90 Littleton
—Robert D com trav h 167 Bowles

Porch Screens FOX & CUSHING
293 Bridge Street
SPRINGFIELD, MASS.

CHARLES HALL, Inc. Sterling Silver, Cut Glass, Pottery, and Fine China

—Ruth A steno (5) 3 Market res 251 Dickinson
—William painter h 363 N Main
Burns Annie M h 75 Dwight
—Bridget emp NPCo h 60 Orleans
—Carl J rem to Stephentown N Y
—Charles E emp 36 Lyman h 90 Cherry
—Charles E sec and business mgr PPubCo 29 Worthington h 207 Belmont av
—Clifford F S res 46 Montrose
—Delia Mrs h 122 Armory
—Doris A cost clk 37 Harrison av res 21 Ozark
—Edward orderly Spfd Hospital res do
—Edward D motorman h (8) 1698 North
—Felix A salesman (432) 196 Worthington res 14 Hawley
—Francis C rem to Shelburn Falls
—Fred salesman h 25 Gordon
—Fred C condr StRy h 18 E Hooker
—Fred V rem to Boston
—George W salesman Kibbe Bros Co h 21 Ozark
—Georgia A bkkpr res 14 Vernon
—Harry E mgr (313) 377 Main res 34½ Harrison av
—James foreman 153 Dwight h at Holyoke
—James L asst mgr WUTelCo res 97 Spring
—John emp Smith & Wesson h 28 Stafford
—John lab res 36 Willow
—John mach res 33 Salem
—John D millwright h 57 Windsor
—John F h 54 Revere
—Luke F steamfitter h 9 Woodmont
—Mabelle G Mrs clk 357 Main and teacher music 652 Chestnut res do
—Margaret emp NPCo h 60 Orleans
—Mark W ice dealer h 50 James
—Mary emp MEnvCo res 57 Windsor
—Mary emp NPCo h 60 Orleans
—Mary Mrs res 54 Lexington av
—Mary E wid Laurence h 59 Stebbins
—Mildred H clk (620) 29 Worthington res 78 Narragansett
—Millie clk HCCo res 29 Berkeley
—Norman salesman res 1019 State
—Oscar clk h 584 Worthington
—Patrick gardener Mercy Hospital res do
—Robert W baker 439 White h 441 do
—Stella emp 120 High res do
—Stephen P custodian Pecousic Villa Pecousic
—Thomas F motorman h 356 Belmont av
—Thomas F emp FRCo res 14 Vernon
—William carp res 38 Bradford
—William emp VNMToolCo h 33 Girard
—William foreman 16 Lyman h at Hampden
—William H clk 291 Bridge h at W Spfd
—William J real estate h 59 Stebbins
—William J res 57 Windsor
—**William** J emp WE&MfgCo h 78 Narragansett
—see Byrne and Byrnes
Burnside Florence clk res 100 N Main
Burpee Frederick N emp 123 Carew res 16 10th
Burr Anita E res 244 Eastern av
—Benjamin F mach h 82 Linden
—Bernice M emp NEWCo res 244 Eastern av
—Bertha V emp NPCo res 142 Colton
—Edith H rem to Lyme
—George A lab h 25 Chapel
—Hancy L wid Ramsom S h 17 Guild av
—Hanford M prof Int YMCA College h 54 Alden
—John H pressman h 244 Eastern av
—John H Jr student res 244 Eastern av
—Lovina wid Alonzo h 142 Colton

—Ralph rem to Florida
—Ransom T emp T-PACo h 17 Guild av
—Tenau M clk 358 Main res 192 Hampden Ind Orchd
—Walter E dentist (11) 2½ Main h at W Spfd
—Warren rem to Danvers
Burreby Grace F hairdresser (414) 317 Main h (8) 198 Central
Burrell Alice R wid Cornelius res 52 Lawndale
—Fannie M wid Albert res 848 Worthington
—Fred J Lawrence Plumber mgr trucking 183 Birnie av
—Jennie Mrs nurse 69 Bristol res do
—Joseph W driver h 140 Franklin
—Lena A Mrs nurse 140 Franklin h do
Burridge George A director Spfd Voc School h 174 Euclid av
Burrill Arthur clk U S Rubber Co res 250 Orange
—Harry chauffeur res 88 Marengo Park
Burroughs Adding Machine Co (522) 356 Main
—Alva L emp WE&MfgCo h 57 Walden
—Ella Mrs tchr res 52 Albemarle
—Estelle M Mrs cashier 430 Main h 804 Belmont av
—Evelyn A clk BBNoteCo res 52 Albemarle
—Gertrude tel opr res 16 Terrence
—Henry W emp 73 State h 7 Nelson
—Nelson M student res 87 Fort Pleasant av
—Robert N com trav h 87 Fort Pleasant av
—Tool Co James Kerr gen mgr hacksaw blade mfrs 55-57 Governor
—William carp h 52 Albemarle
Burrow Richard mach h 88 Keith
Burrows James emp 406 Main res 18 Sumner ter
—Lucius printer h 29 Arch
—Mabel L clk res 29 Arch
—Rose emp Bozart Rug Co res 83 Bradford
—Ruth H clk 392 Main res 44 Dunmoreland
Burry Teresa Mrs res 125 Phoenix ter
Burso George J h 132 King
Burstein Abraham butcher h 393 Birnie av
—Barnett grocer 1210 North h 1206 do
—Fanny clk res 393 Birnie av
—Jennie R clk 340 Main res 393 Birnie av
—Joseph fruit peddler h 393 Birnie av
—Rubin M meat market 136 Ferry res 393 Birnie av
Burt Albert C yardman BSS&WCo h 69 Holyoke
—Alma wid Adelbert h (54) 537 Main
—Alpha R com trav h 15 Cliftwood
—Alvin M h 106 Chestnut
—Byron A shoemaker 458 N Main h 26 Douglass
—Charles lab h 90 Sharon
—Charles B h 225 High
—Charles E printer 238 Dwight h 13 Hawthorne
—Charles W with J D Bates Adv Agency h 298 Union
—Clarence A emp 25 Elm h 17 Dartmouth
—Edward H foreman Smith & Wesson h at Longmeadow
—Elizabeth A res 103 Bowdoin
—Elva res (54) 537 Main
—Emerson L emp 538 Main res 529 Union
—Florence R wid Arthur E clk 80 Court h 225 High
—Frank S sec Union Trust Company 407 Main h at Longmeadow
—Frederick h 171 College
—James H Mrs housekpr 279 Dickinson

"Certified" Ice GUARANTEED TO BE PURE & WHOLESOME FOR ALL PURPOSES SOLD BY Springfield Ice Co. 47 DWIGHT ST. 195 ALDEN ST.

S. J. CORDNER CO., Inc. Telephone River 337 OPEN DAY AND NIGHT Garage 22 TAYLOR ST. 425 ST. JAMES AVE.

—John emp 473 Main res 548 do
—Joseph B emp MBCo res 26 Douglas
—Leo W auditor (308) 307 Main h 279 Dickinson
—Lucene E clk 500 Main h at Longmeadow
—Marion A bkkpr 61 Franklin res 31 Chester
—Minnie D bkkpr (404) 387 Main res 12 Sherman
—Ralph clk 238 Dwight res 13 Hawthorne
—Raymond asst sec 407 Main h at Longmeadow
—Rena E steno (612) 29 Worthington res 113 Alden
—Roxie Mrs res 26 Douglas
—William R h 401 Bay
Burth Mildred L h 91 Park
Burton Alfred emp AmBMCorp res (7) 17 Noble
—Arthur M buyer 345 Main h 169 Pineywoods av
—George clk Spfd Fire & Marine Ins Co res 81 Massachusetts av
—Georgianna N wid Morris h 51 Market
—Lucile E steno 500 Main res 169 Pineywoods av
—Robert D chief draftsman Rolls-Royce of Am Inc h at Longmeadow
—William E sales mgr 101 Liberty h 14 Blair
—see Bertrand
Burwell David C h 40 Vinton
—Ella L wid John W h 82 Woodside ter
—Florence L steno 48 Harrison av res 82 Woodside ter
—Leila M clk res 82 Woodside ter
—Lester J salesman res 82 Woodside ter
—Richard C chauffeur res 82 Woodside ter
Burzdak Louis mach h 97 Lowell
Busansky Herman emp 21 Main res 44 Somerset
Buscall Cecily res 225 Pine
—Isaac sanitarium 235 Pine h do
—Robert C emp 235 Pine res do
Buscemi Barney mgr 675 North h at Thompsonville
Busch Charles R foreman MDFCo h 103 Clayton
—Harry F foreman CVMfgCo h 16 Berkshire Ind Orchd
—John W foreman CVMfgCo h 24 Berkshire Ind Orchd
Busel Max tailor and clothier 255½ N Main h 74 Linden
Bush Anna boxmkr res 11 Taft
—Bert A (Simons & Bush) r 582 Belmont av h 73 Central
—Bridget res 11 Taft
—Clara M Mrs tchr res 7 Niagara
—Florence E res 119 Bay
—Grace N res 131 Florida
—Henry waiter Hotel Kimball res 58 7th
—Henry L fireman h 29 Hancock
—Herbert A engineer Kellogg & Co res 111 Greene
—James J salesman 451 Main h 264 Dwight st ext
—Lena A res 152 Walnut
—Margaret R bkkpr 115 Carew res (7) 1698 North
—Mary T clk 115 Carew h (7) 1698 North
—Michael C emp B&A h 11 Taft
—Persis C wid Austin B h 35 Howard
—William H mfrs agt 45 Lyman h 111 Florida
Busha Albert J carp BSS&WCo h 340 Walnut
—Halsey J chauffeur h 80 Wellington
—Harold A elect res 340 Walnut
—Richard T automobile repairing and supplies 75 Sorrento h 154 Alden

—Robert A clk 326 Main res 154 Alden
Bushey Benjamin R carp res 403 Wilbraham rd
—Dolor J supt J A Angers & Bro h 345 Eastern av
—Frederick J painter h 279 Wilbraham rd
—George emp MDFCo h 307 Birnie av
—Leo carp res 403 Wilbraham rd
—Nelson C builder and real estate 403 Wilbraham rd h do
—Peter carp h 170 Orange
—Victor J res 170 Orange
Bushman Charles D emp 179 Main Ind Orchd h 20 Alderman
—see Beauchemin
Bushnell Mary cigarmkr res 29 Auburn
Bushwinger Frederick J emp WMfgCo h 34 Orchard
Busi Ernest T grocer 788 Main h do
—Fred C confectionery 56 Locust h 58 do
—Marie wid Raymond A grocer 1047 Main h do
Busket Helen emp WE&MfgCo res 19 Wason av
Busnell Clifton rem to Vermont

BUSS FRED E
advertising artist (624) 29 Worthington h 26 Greenacre sq
—Marjorie G adv clk Albert Steiger Co res 26 Greenacre sq
—Tammar J wid Edwin W nurse res 26 Greenacre sq
Bussey Alfred J mason h 27 Ontario
Bussiere Adelard M res 145 N Main
—Doria rem to Moosup Conn

BUSSIERE EDWARD
prop Brightwood Electric Co 145 N Main h do—See p 73
—Edward A emp 57 Mulberry res do
—George H brakeman NYNH&H res 76 Marion
Bussolari Gaetano J chauffeur res 745 Carew
—George T rem to Fall River
—Giovanni confectionery 792 Liberty h 745 do
—James J clk 792 Liberty res 745 Carew
—Mary M clk 392 Main res 590 Liberty
—Medarda wid Cesare res 166 Union
—Rodolfo h 166 Union
—Vincent grocer 341 Armory h 590 Liberty
—Walter J clk 792 Liberty res 745 Carew
Buswell Marguerite C tchr res 136 Bay
—Sidney res 548 Main
Butaeye Romeo carp h 38 Malden
Butement Malcolm engineer dept of public works h 35 Magazine
—William display mgr 392 Main h 80 Montrose
Butler Ada C tchr 182 Central res do
—Aime E automobile repairing r 50 Balis h 50 do
—Albert gardener res 44 Donald
—Andrew emp WE&MfgCo res 332 N Main
—Anson E res Oaks Hotel
—Arvilla M steno (208) 21 Besse pl res 26 Cambridge
—Benjamin F mgr 1147 Dwight h at Hartford Conn
—Carl N foreman 283 Worthington h 80 Wilmont
—Clovis W h 219 Oakland
—Doris asst dietitian Spfd Hospital 759 Chestnut res do
—Edward res 90 Amherst
—Edward T com trav res 57 Osgood
—Florence R clk 293 Bridge res (8) 545 State
—Frank emp WE&MfgCo res (1) 49 N Main

CHILDS, Incorporated 273-279 HIGH STREET, - HOLYOKE The Shoe Store that Fits You When Others Fail

Court Square Store

POOLE STORES

MEN'S SUITS AND FURNISHINGS

Bridge Street Store

Butler

—Frank rem to Holyoke
—Fred D asst mgr 495 Main res 200 Allen
—George W shipping clk 147 Dwight h 52 Dunmoreland
—Grace wid George h 131 Spring
—Grace M tel opr res 705 Belmont av
—Harry prop The National Luggage Co 229 Main res Massasoit Hotel
—Harry W mgr used car dept 555 State res 72 Somerset
—Henry C policeman h 96 Bond
—Henry F com trav h 72 Somerset
—Herman auto painter res 151 Marion
—Hermon W com trav h (8) 545 State
—Howard N engineer h 721 Boston rd
—Hyman H clothier (211) 288 Main
—James rem to California
—James J res 57 Osgood
—James P treas Capitol Theatre 414 Main h 5 Oak
—Jane rem to California
—Jennie wid Nelson h 721 Boston rd
—Joseph lab res Parker Sixteen Acres
—Kathleen waitress Oaks Hotel res do
—Louise M tchr res 50 Westford av
—Mary res (8) 685 State
—Mary E wid Walter cook Colonnade Tea Rooms h 22 Richelieu ct
—Mary J wid Dolphus B h (6) 90 High
—Nora wid Edward res 90 Amherst
—Royal E mgr Atlantic Refining Co Station 828 Main h 46 Westford Circle
—Samuel h 44 Donald
—Tobias J emp 136 Mill h 57 Osgood
—Warren F emp Spfd Republican res 57 Osgood
—William emp Auto Metal Body Co res 131 N Main
—William A emp Spfd Clock Co h 18 Clark
—William H foreman Kibbe Bros Co h 50 Westford av
—William R appraiser S M Green Co h 290 Sumner av
Butman William T com trav h 21 Ormond
Buttacavoli Vincenzo lab h 210 William
Butterfield Annie wid Frank h 7 Winthrop
—Clarence R clk h 49 Wilmont
—Henry W salesman 16 Lyman h 10 Monmouth
—Marion E clk (421) 387 Main h at Russell
—Percy L elec engineer h (18) 485 N Main
Butteri Roberto polisher h 14 Stafford
Butterick Seven Reading Club The Thomas S Rafferty mgr (40) 257 Main
Butters Christine M emp BSCorsetCo res 55 Catharine
—Hedwig steno res 20 Summit
Butterworth Ada M clk 345 Main res 96 Palmer av
—Catherine res 50 Winthrop
—Catherine wid William res 200 White
—Charles G asst cashier 464 Main h 11 Armory
—Cora E res 96 Palmer av
—David N h 96 Palmer av
—Edgar h (10) 120 Main
—Isabel forewoman BSCorset Co h at W Spfd
—Ralph N special agt (11) 300 Main res 420 do
Buttiere Mary L res 388 Franklin
—Rose emp FRCorp res 388 Franklin
—Theresa Mrs h 388 Franklin
Button Frank G emp Diamond Match Co h 7 Greenwich
—Harry R policeman res 59 Spring
—Sherwood F mgr 11 Park h 11 Armory
—Shop The Clinton E Joyce prop button mfrs 19 Besse pl

Button

—Walter A rem to Harvard
—William J railway mail clk h (5) 87 James
Buttrey Elizabeth M res 179 Long Hill
—Mary wid Leonard rem to Canada
—Rhoda rem to Canada
Butts C Fred h 365 Bay
—Charles lab h r 90 Sharon
—Edward P consulting engineer (26) 25 Harrison av res Nayasset Club
—John W lab h 116 Eastern av
Butz Walter W emp Wm Carter Co res 58 Larkspur
Buxton Benjamin F emp 27 Harrison av res 436 Walnut
—Bessie res 70 Woodside ter
—Eva F wid Edward C h 65 Harvard
—Frank P roofer h 436 Walnut
—Hartley B com trav h 112 Princeton
—Inc novelty mfrs 162½ Chestnut
—Julia G wid Dana treas Buxton Inc 162½ Chestnut h 70 Woodside ter
—Mebelle R library asst City Library res 202 High
—Raymond E clk h 109 King
—Ruth M tchr res 65 Harvard
—Warner R pres Buxton Inc 162½ Chestnut h at Longmeadow
—Warren S h 47 Westminster
Buzzell Eva M res 155 Belmont av
—F Gilmore insp 257 Main res inq do
—Florence W Mrs matron Central High School res 17 Sumner av
—Harry A lawyer (426) 374 Main h 17 Sumner av

BUZZELL ROSCOE W
prop Springfield Paper Box Co 125-129 Dwight h 155 Belmont av—See p 126

—Wilbur L rem to Maine
Buzzie Ettie M res 15 Saratoga
Byan Bernard B janitor res 120 High
Bye Deitrich carp h 24 Chester
—Joseph upholsterer res 410 Liberty
Byer George (Capitol Tailors) (202) 258½ Main res 270 Franklin
Byers William driver res 114 Ferry
Bylund Kenneth D clk h 170 Maynard
Byrd C Otis dentist (215) 289 Main res 65 Hancock
—Joseph asst opr Jefferson Theatre res 332 N Main
Byrne Adam C toolmkr h 868 Berkshire av Ind Orchd
—Charles R engineer h 33 Lorraine av Ind Orchd
—Edward P asst engineer (7) 17 Hampden h 74 Grenada ter
—James plasterer h 268 Denver
—John J h 406 Franklin
—J William salesman 294 Main h 36 Oswego
—William F clk AmBMCorp h 19 Arch
—see Byrnes and Burnes
Byrnes Agnes M clk Hendee Mfg Co res 112 Benton
—Catherine A bkkpr 164 Birnie av res 10 Wolcott
—Catherine G res 47 Sheldon
—Edward J res 46 Main
—Elizabeth wid Michael res 33 Thomas
—Ellen F H housekpr 258 Wilbraham rd
—Frank musician res 20 Bradford

BYRNES GEORGE G
(Byrnes Motor Co) 1-29 Belmont av h at Agawam—See p 16

—Harry res 73 Main
—Harry F physician 67 Chestnut h do
—James com trav res 10 Wolcott

WILLIAM C. SIMONS, Inc.
Established 1886
Telephone, - River 1950

Investment Bonds
Preferred Stock
Foreign Exchange

AND
OPPENHEIMER FIELD INSURANCE
289 MAIN STREET Walnut 2830 Policies of Every Kind In All the Best Companies

—James F h 29 E Alvord
—John fireman h 10 Wolcott
—John F stereotyper Spfd Union h 63 Charles
—John J emp 20 Dwight h 106 Malden
—John J salesman 355 Chestnut res 406 Franklin
—John P physician (3) 820 State res 30 Concord ter
—Margaret M clk water dept res 112 Benton
—Mary A steno Forbes & Wallace res 10 Wolcott
—Matthew J clk B&A freight office h 1329 North

BYRNES MOTOR CO
(George G Byrnes) Ford authorized sales and service agency 1-29 Belmont av—See p 16
—Nellie F housekpr 63 Charles
—Patrick emp 194 Lyman h 5 Sackett pl
—Susan M clk 662 N Main h at Chicopee
—Teresa A steno 399 Main res 10 Wolcott
—Thomas engineer h 112 Benton
—Thomas F emp HMfgCo res 112 Benton
—see Byrne & Burns
Byron Alexander res 78 Caseland
—Catherine J steno (504) 21 Besse pl res 19 Ledyard
—Charles F rem to Battleboro Vt

BYRON ERNEST A
undertaker 18 Winthrop h 78 Caseland —See p 77
—Henry J weaver h 19 Ledyard
—Joseph rem to Battleboro Vt
—May D steno (504) 21 Besse pl res 19 Ledyard
B & H Paper Co (Elias Bellas and Peter Harron) 65 Water
B & M System (Harold and Maurice Blacher) clothiers 216 Main

CABANA EMMA asst buyer 419 Main res 76 Northampton av
—Gaston plumber h 76 Northampton av
—George E druggist 298 Franklin h 314 do
—George O sheet metal wkr h 122 Walnut
—Leon M clk res 314 Franklin
—Nellie Mrs h (3) 195 Chestnut
Cabbell Arthur R res 20 Beacon
Cabble George M wirewkr res 40 Armory
—Walter E wire weaver CBWireWks h 40 Armory
Cabey Andrew emp 357 Main h 101 Laurence
—James emp AGS&Bros h 85 Laurence
Caboni Charles chauffeur res 11 Wilcox
Cabrini Enis emp Bozart Rug Co res 134 Lowell
—Eugene mech res 134 Lowell
Caby Thomas emp St Michaels Cemetery h 531 Armory
Caccfrione Marco emp (2) 426 Main res 125 Water
Cacovoni Vincent lab h 91 Knox
Cacuni Marco barber res 125 Water
Cadder Howard E mech h 184 Northampton av
Caddy Patrick lab h 4 Geraldine ct
Cade Pearl Mrs bkkpr res 40 Brookline av
Cadieux Arthur emp PPaperCo h 51 Merwin
—Clarence J h 214 N Main
—Mary Mrs bkkpr 67 Boylston res 214 N Main
Cadigan Minnie h (5) 31 Maple

CADILLAC MOTOR CARS
Western Mass Cadillac Co distributors 555-563 State

Cadoret Armand carp h 57 Abbe av
—V h 356 Belmont av
Cadwell Charles A emp 18 Winthrop h 65 Manitoba
—Earle J emp 145 State h (B) 304 Union
—Grace h 20 Prospect
—Marion L bkkpr 145 State res (B) 304 Union
—Mary wid William h 75 Norwood
—Paul S show card writer 65 Manitoba h do
—see Caldwell

Cady Byron E cigar jobber 9 Court House pl h 606 Sumner av
—Edna Mrs clk 336 Main res 80 Sargeant
—Ernest L mgr 56 Harrison av h 6 Wesson
—Fluvia A wid Dwight H h 304 Bay
—Gertrude M clk 440 Main res 133 Lebanon
—Harry S baggagemaster B&M h 46 Douglass
—Luther W engineer B&M h 419 Sumner av
—Mary A wid John res 19 Mapledell
—Mary L sec YWCA 22 Howard h 70 Grenada ter
—Ozro B h 53 Wilbraham av
—Roy M h 80 Sargeant
Caesar Charles Jr lab h 99 Eastern av
—Charles H mach h 113 Monroe
—Clarence B res 662 Union
Cafarella Thomas salesman 155 Lyman h 40 Howard

Cafferty Hannah L h 113 Wilcox
Caffrey Aloyse M steno (309) 293 Bridge res 97 Orange
—Anna B bkkpr 219 Worthington res 939 State
—Bernard J candymkr h 20 Nelson
—Catherine res (7) 90 High
—Charles E elect res 95 Elliot
—Dorothy steno (3) 17 Hampden res 95 Elliot
—Frances H emp The Republican res 97 Orange
—Grace C res 939 State
—Helen F steno res (7) 90 High
—James J h 939 State
—James R printer h 97 Orange
—John J collector 219 Worthington h 587 do
—Joseph F emp HMfgCo h 51 Middlesex
—Margaret A wid Charles J h 95 Elliot
—Minnie A steno (603) 145 State res 51 Middlesex
—Patrick emp B&A h 13 Jenksville Ind Orchd
—Pauline steno (3) 17 Hampden res 95 Elliot
Caggiano Anthony shoemaker 182 Orange res 261 Mill
—Girardo h 261 Mill
—Mary res 261 Mill
—Thomas res 261 Mill
—Victor tailor res 261 Mill

Cahalan Hannah C emp 140 Wilbraham av res 20 Benton pl
—James emp FRCo h 20 Benton pl
—John J chauffeur h 160 College
—Margaret emp 10 Ridgewood pl res do
Cahill Catherine wid Martin h 77 Bond
—Charles F res 46 Bradford
—Frank J sec Cook Builders Supply Co 41 Cypress res 77 Bond
—Helen steno 102 Albany res 300 Liberty
—Howard M steamfitter res 77 Bond
—James B automobile underwriter h 8 Parkwood
—Jeremiah J emp (602) 318 Main res 20 School
—John driver res 19 Bradford
—John J clk AmRyExCo h 300 Liberty

NORTON'S Detective Agency
Licensed and Bonded, Commonwealth of Massachusetts. 17 Years International Experience. A. J. NORTON, General Manager, formerly Asst. Supt. Pinkerton's Nat'l Det. Agency. Mgr. Wm. J. Burns Int. Det. Agency. Telephone Walnut 3598
532 WORTHINGTON BUILDING SPRINGFIELD, MASS.

CHARLES HALL, Inc. Hotel and Restaurant Supplies in China, Glass, and Silver

—Madeline M steno 102 Albany res 300 Liberty
—Mary A steno res 19 Ledyard
—Mary C steno (226) 244 Main res 77 Bond
—Maurice A salesman h 267 Dwight st ext
—Thomas res 300 Liberty
—William E clk B&A freight depot res 77 Bond
—William F salesman h (5) 13 Holland rd
Cahillane Patrick emp FRCo res 758 Liberty
Caiazzo Giuseppe rem to Italy
Cain Edward F emp A G Spalding & Bros res 41 Summer
—Elizabeth F clk res 41 Summer
—Lawrence P accountant F T Ley & Co Inc h 474 Liberty
—Leonard J emp Armour & Co h 46 Kimberley av
—Madeline K Mrs tchr res 46 Kimberley av
—Mary matron 37 Buckingham res do
—see Kane
Caine Florence F emp Hotel Kimball res 69 Holyoke
—John emp city h 30 Vine
Caissy Inez M clk 357 Main res (2) 61 High
—Louise wid Louis h (2) 61 High
Calabrese Bartholomew emp city res 125 Commonwealth av
—Domenico emp city h 125 Commonwealth av
—Gennaro lab h 14 Banks pl
—Giovanni lab h 5 Union
—Joseph porter 143 Main h 62 Gardner
Calapenti Peter emp (413) 389 Main res 90 Howard
Calberg Fred diesinker h 68 Maynard
—Signe F clk 37 Harrison av h at Longmeadow
Calcagnini Gaetano carp h 99 Willow
Cald Cicero emp USA h 255 Quincy
Calden Jeremiah porter 23 Hampden h at W Spfd
Calder Frank h 10 Reed
Calderwood Charles O emp W H M Chocolate Co res 78 Garfield
—Edwin C (Sturtevant Calderwood Co) 42-44 Hampden h 59 Fairfield
—Frederick A v pres and mgr Chandler Motors of Springfield Inc 246 Chestnut h 33 Stratford ter
—Herbert H salesman 34 Hampden h 3 Sorrento
—Lillian tchr res 78 Garfield
—William h 78 Garfield
Caldon Marguerite F bkkpr (811) 387 Main h at Agawam
Caldor S designer res 54 Byers
Caldwell Charles M civil engineer (26) 25 Harrison av h (10) 196 Central
—Edgar P h 29 Gordon
—Elizabeth res 540 Worthington
—Eva nurse Spfd Hospital res do
—Florence nurse 30 Forest Park av res do
—Grace Mrs res 49 Silver
—Mary h 540 Worthington
—Miriam library asst 6 Plainfield h 74 Temple
—Tool Co James Kerr gen mgr mfrs mechanics' tools 55-57 Governor
—Winford N pres Springfield Institute for Savings 63 Elm h 20 Ridgewood pl
—see Cadwell and Colwell
Calhoun C Morris asst clk of courts h 56 Mulberry
—John W elec engineer h 803 Carew
Calicchio Antonio musician res 84 Spring
Caliri Antonio h 95 Bond

Caljnini John mgr 351 Walnut h 76 Norwood
Calkin Lillian steno res 280 Dwight st ext
Calkins Charles H mech engineer BMachTool Co h at Ludlow Center
—Cheney H physician 14 Maple h 40 Edwards
—Edward rem to North Wilbraham
—Frederick A tchr Tech High School h (301) 774 State
—Harry salesman h 370 Belmont av
—Irving R physician and surgeon 299 Central h do
—Lucia wid James W h 16 Beech
—Marshall physician 14 Maple h do
—William H student res 40 Edwards
Call Albert E (S B Call & Sons) 35 Hillman h at Longmeadow
—Arthur A asst agt overseer of poor (332) 36 Court h 20 Kenwood ter
—Charles A salesman h 40 Rush av
—Charles C foreman Smith & Wesson h 80 Thompson
—Dolph B clk 49 Market h 375 Orange
—Grace Mrs emp Forbes & Wallace res 53 Parkside av
—Guy (S B Call & Sons) 35 Hillman h at Longmeadow

CALL OLIVER C locksmith 49 Market res 375 Orange
—Raymond A musician h 10 Gunn sq
—S B & Sons (Stillman B Albert E and Guy Call) mfrs toys and sporting goods with Meekins Packard & Wheat Inc 35 Hillman
—Stillman B (S B Call & Sons) 35 Hillman h at Miami Flo
—Theresa steno res 32 Woodworth av
Callaghan Earl B clk res 327 State
—Francis E J asst paymaster city treasurer's office h (4) 2 Gerrish ct
—John B editor Daily News Pub Co h 327 State
—William F emp FRCo h 979 Allen
Callahan Albert J emp S-DCo h 563 Liberty
—Anna W wid Andrew W emp HMfgCo h 61 Catharine
—Bridget emp 1400 State res do
—Catherine wid Jeremiah res 345 Chestnut
—Catherine M emp Forbes & Wallace h 9 Bond
—David H emp G&BMfgCo h 112 Revere
—Elizabeth C steno res 174 Worcester Ind Orchd
—George draftsman h 254 Franklin
—George W emp PO h at Ludlow
—Gerald J lawyer with Doherty Jones & McCarthy (529) 31 Elm h at Holyoke
—James emp city res 28 Stafford
—James H letter carrier h at Chicopee
—Jeremiah res 123 Ingersoll Grove
—Jeremiah C molder h 75 Linden
—John emp SGLCo h 48 Armory
—John D locksmith h 14 Roy
—John H emp SGLCo res 138 Jasper
—John I emp USA h 86 Colton
—John J emp FRCo h 15 Pinney pl
—John J Jr foreman USA h 16 Oak Grove Park
—Kathryn steno 56 Walker h at W Spfd
—Louis W painter 6 Carlisle h do
—Margaret wid John res 118 Belvidere av
—Margaret E tel opr NETel&TelCo h at Mittineague
—Mary wid Charles tchr res 112 Revere
—Mary wid Daniel res 151 Bond
—Mary G rem to Windsor Locks Conn
—Michael emp StRy h 136 Patton

"CERTIFIED" NATURAL ICE Look for the Yellow Wagon Springfield Ice Co. 47 DWIGHT ST. 195 ALDEN ST.

S. J. CORDNER CO., Inc. **PREST-O-LITE GAS TANKS** CONSTANTLY ON HAND
22 Taylor St. 425 St. James Ave.

—Michael T emp city h 548 Liberty
—Patrick J lab h 22 Crane
—Patrick J mach h 31 Alfred
—Patrick J emp W H M Chocolate Co h 33 Briggs Ind Orchd
—Patrick J emp water dept h 758 Liberty
—Patrick T mach h 246 Worcester Ind Orchd
—Richard J clk 150 Bridge h 819 Worthington
—Sarah M tchr h 123 Ingersoll Grove
—Thomas F mech h 151 Spring
—Thomas J mech res 138 Cedar
—Thomas P emp city h 135 Genesee
—William F baggage agt B&A station h 504 Chicopee rd
—William J emp FRCo h 46 Kenyon
Callanan Alice M res 23 Woodside ter
—Arthur C emp 538 Main res 590 do
—Florence V bkkpr (616) 387 Main res 78 York
—Mabel G steno (820) 387 Main h at Feeding Hills
—Mary E wid James res 1529 North
—Mary E wid Jeremiah J res 167 Sumner av
—Nellie A emp 392 Main res 23 Woodside ter
—Nellie F Mrs res 78 York
—see Calnan
Callender Hugh N baker Colonial Lunch res 128 Walnut
—John com trav h 309 Wilbraham rd
—Ray I emp USA h 149 Bowles
Callinan Catherine A res 720 Worthington
Calloway James L lab h 180A William
—John H h 175 William
—John H Jr emp 315 Main res 175 William
Calnan Katherine emp 33 McKnight res do
—Margaret res 86 Florida
Calnen Hazel M tel opr res 120 Calhoun
—Thomas J Jr emp KMCo h 43 Wellington
—William J elect h 120 Calhoun
Calpakian Setrak tailor 294 Belmont av h do
Calpin John V driver res 86 Ranney
Calve Salvatore repairman UELCo res 43 Union
Calverley Robert W lineman 283 Worthington h 9 Hastings
Calzati Jennie dressmaker (524-525) 387 Main res 349 State
Camardo Francesco paper finisher h 381 Water
Cambos Christ cook res 32 Holyoke
Camerlin Alfred emp HMfgCo h 42 Shattuck
—Cora emp HCCo res r 172½ Worcester Ind Orchd
—James emp HFCCo h r 172½ Worcester Ind Orchd
—Marceline res r 172½ Worcester Ind Orchd
—Matilda Mrs res 86 Maynard
—Maxine F emp HFCCo h 9 Water Ind Orchd
—Philias M Jr emp HMfgCo h 86 Maynard
—Theodore res r 172½ Worcester Ind Orchd
—Victor res r 172½ Worcester Ind Orchd
Cameron Alexander res 303 N Main
—C E Alonzo pres Norcross-Cameron Co 151 Bridge h 174 Pineywoods av
—Donald purchasing agt 132 Birnie av h at W Spfd
—Elias H mech h 460 Union
—Erskine res 46 Main
—Finlay M emp CBWireWks h 101 Phoenix ter
—John A rem to Canada
—Linda M bkkpr res 32 Besse pl
—Mary B res 174 Pineywoods av
—Mary M res 36 Beaumont

—Nurdele res (101) 786 State
—Rose emp 14 Grover res do
—Russell bkkpr h 22 Montmorenci
—Ruth A teller 321 Main h at W Spfd
—Verna J steno res 33 Herman
Camerota Ciro lab h 182 Quincy
Camerotta James emp city h 369 Water
—James R mech h 89 Norwood
—Luigi lab res 369 Water
—Nicholas J clk PPubCo res 369 Water
Camfill Robert E physician (230) 360 Worthington h 169 Princeton
Camire Emma res 46 Main
—Frank mason h 345 Main Ind Orchd
Camo Joseph barber 38 Ferry h 43 Grays av
Camossi Bartolomeo cementwkr h 196 Spring
Camp Wallace V cashier 321 Main h at Longmeadow
—William G asst mgr G&BMfgCo h 12 Fountain pl
Campagna Bernardo salesman h r 105 Howard
Campanale Rodolfo rem to Italy
Campanella Pasquale emp Int Insulating Co h 42 Richelieu ct
Campbell Agnes R Mrs saleswoman 392 Main res 128 Wait
—Albert rem to Boston
—Alberta tchr res 182 Maple
—Anne Mrs h 28 Main
—Annice res 656 Union
—Annie emp 333 Main res 28 do
—Archibald painter h 10 Howard pl
—Beatrice R bkkpr 236 Chestnut res 251 Dickinson
—Bernard bkkpr 152 Lyman res YMCA
—Catherine res 67 Lyndale
—Catherine T Mrs emp 315 Main h at W Spfd
—Charles A tchr H S of Commerce h 123 Thompson

CAMPBELL CHARLES B
pres Empire Mailing Co 103 Worthington h 47 Irvington—See p 8

—Charles E clk res 62 Pearl
—Clara E Mrs matron Hooker St School h 131 Greenwood
—Daniel shipper BBNoteCo h 181 Westford av
—Daniel W building insp (15) 36 Court h 20 Abbe av
—Dorothy M clk Mass Mut Life Ins Co res 67 Cambridge
—Edward drug clk res 94 Worthington
—Edward res 20 Carlisle
—Edward J emp MEnvCo res 13 Kibbe av
—Edward L student res 734 State
—Elizabeth tchr res 83 Bowdoin
—Ellen Mrs housekpr 42 Congress
—Ellen J tchr res 263 Union
—Elmer salesman h 27 Salem
—Emma Mrs res 74 Lowell
—Emma E tchr res 97 Spring
—Frances wid Samuel h 62 Pearl
—Fred M (Charles E Stickney & Co) (224) 374 Main h 140 Magnolia ter
—Fremont J emp Meadow Brook Creamery Co h 251 Dickinson
—George B emp AmRyExCo res 131 Greenwood
—George H emp NETel&TelCo h 264 Franklin
—George W printer h 35 Mapledell
—Gilbert M Jr treas and mgr Meadow Brook Creamery Co 236 Chestnut h 118 Washington rd
—Grace tchr res (2) 57 High

CHILDS, Incorporated
273-279 HIGH STREET, - HOLYOKE

Exclusive Footwear Correctly Fitted

Court Square Store || **POOLE STORES** INFANTS' AND CHILDREN'S APPAREL || Bridge Street Store

—Hannah wid William res 18 E Hooker
—Hazel G steno (130) 36 Court res 62 Pearl
—Ina Mrs clk AmBMCorp h 84 Spring
—James foreman NETel&TelCo res 63 Spring
—James E driver res 84 Spring
—Jasper J h 55 Ridgewood pl
—J G salesman 346 Main h at Longmeadow
—John res 437 Main
—John E agt 61 Franklin res 220 Carew
—John T baker h 807 Liberty
—Joseph millwright res 27 Donald
—Joseph A emp 283 Worthington res 63 Spring
—Lee H 2d v pres Van Norman Machine Tool Co 160 Wilbraham av h at Longmeadow
—Lillian M bkkpr 63 Elm res 20 Abbe av
—L M res 356 Belmont av
—Louis A emp CVMfgCo h 189 Worcester Ind Orchd
—Lucy clk (3) 332 Main res 28 Emily
—Margaret emp AmRyExCo res 13 Kibbe av
—Margaret B res 84 Norwood
—Mary wid James res 40 Athol
—Mary A Mrs h 52 Main
—Mary C Mrs director lunch dept public schools h 123 Thompson
—Matthew h 56 Chester
—Mina wid Thomas J h (2) 57 High
—Minnie nurse 175 Maple res do
—Nellie E h 46 Carew
—Nichol M rem to Chicopee Falls
—Richard C clk 23 Harrison av h 32 Ruskin
—Robert M auto mech 392 Main h at W Spfd
—Royal emp Smith & Wesson res 67 Cambridge
—Ruth steno (400) 289 Main res YWCA
—Thomas rem to New York city
—Thomas emp FRCo h 178 Boston rd
—Walter J prof Int YMCA College h 68 Dunmoreland
—Warren R insp 257 Main res inq do
—Wilder J insp NETel&TelCo h 230 Eastern av
—William h 295 N Main
—William mech h 128 Wait
—William J carp h 13 Kibbe av
Campeau Victor rem to Torrington Conn
Campion Daniel G chief claim adjuster (400) 289 Main h 788 Sumner av
—Elizabeth Mrs h 33 Arch
—Hotel Mrs Julia Morrison prop 161 Main
—Kenneth P printer Republican Co h at W Spfd
—Patrick emp HCCo res 167 Oak Ind Orchd
—S Thomas printer h 58 Boyer
Campwell Ellen wid John h 38 William
—William foreman S-DCo h 12 Cornell pl
Camyre Louise Mrs res 93 Santa Barbara
Canada James E com trav h 533 Wilbraham rd
Canadian Fur Company Anna H Riner mgr furriers 104 Main
—Malt Extract Co malt extract 146 State
Canan John lab res 35 Clinton
Canavan Helen R nurse Mercy Hospital res 40 Dunmoreland
—John J emp 29 Worthington h 23 Osgood
—William F emp NEWCo res 76 Edgemont
Canavosio Angelo emp Hotel Bridgway res 30 Adams
—Cesare emp Nayasset Club res 30 Adams
—Michele chef Nayasset Club h 30 Adams
Candee Leverett treas Springfield Street Railway Co (403) 145 State h at Boston

—Robert P rem to Pittsfield
Candini Giuseppe engineer H & J Brewer Co res 38 Adams
Candlin Albert prin Chestnut St School h 36 Colonial av
Candrian Charles C mach h 86 Rochelle
—Christian mach h 52 Pendleton av
Candy Products Mfg Co (Abraham and Jacob Pava) wholesale confectionery 286 Chestnut
Candylis Costigan emp 236 Main h at W Spfd
Cane Arthur H salesman res 20 Bloomfield
—Raymond D salesman 196 Chestnut res inq do
Canedi Augusto shoemaker 73 Bridge res 402 Water
Canedy Corliss M asst bkkpr 145 State h 140 Groveland
Canegallo Pasquale h 251 Mill
Canell Israel O clk StRy h at W Spfd
Canfield John artist h 11 Morgan
Canizaro Charles S barber h 18 Walnut
Cannavan Alexander emp USA h 36 Wolcott
Canning Frank J clk 485 Main h 189 White
—Fred emp 123 Carew res 43 Mattoon
—Lawrence P patrolman res 57 Pearl
—Martin J clk 38 Harrison av h 30 Orleans
—Michael J condr StRy res 30 Orleans
Cannmela Louis shoemkr h 144 Walnut
Cannon Albert L clk 538 Main res 20 Vermont
—Carroll C ladderman h 216 White
—Cornelia M wid Franklin L res 74 Catharine
—Edward J emp Century Mfg Co h 57 Dunmoreland
—Edward M emp WE&MfgCo h 11 Walnut
—Edward P foreman WE&MfgCo res 11 Walnut ct
—John P claim adjuster (400) 274 Main h 19 Moreland
—Lonnie B emp B&M h 44 Donald
—Patrick H emp city h 104 Patton
—Sims emp B&A h 683 Union
—William A bkkpr Union Trust Co h 18 King
Canor Albina res 41 Rutledge av
—Antonio h 41 Rutledge av
—Eva res 41 Rutledge av
—John emp MEnvCo res 41 Rutledge av
—Josephine emp FRCo res 41 Rutledge av
Cantell Luther buyer 254 Bridge h 207 Pine
Canter Joseph grocer and meat market 984 State h 18 Oak Grove av
—Samuel A grocer 177 Walnut h 532 Union
Canterbury George rem to Ware
—Gerald h 241 Walnut
—Herbert M emp WE&MfgCo res 102 Yale
—Mary E wid George W res 102 Yale
—Violet B clk 391 Main res 102 Yale
Cantin Emilio G lab res 64 Locust
—Eva B res 64 Locust
—Philip F barber h 64 Locust
Canton Grace H waitress res 92 Bridge

CANTON RESTAURANT
Woy Ying prop American and Chinese restaurant 111-115 Worthington—See p 160

Cantor Thomas shoemkr res 18 Wilcox
Cantrell Harry emp AmBMCorp h 136 Sterling
Cantro Giovanni chauffeur h 115 Summer
Cantwell James lab res 136 Greenwood
—John emp B&A h 238 Mill
—John L engineer B&A h 92 Woodside ter

BONDS WILLIAM C. SIMONS, Incorporated
ESTABLISHED 1886
Springfield - - Massachusetts

OPPENHEIMER AND FIELD SP. FIRE & MARINE
289 MAIN STREET Walnut 2830 LOCAL AGENTS

—Mary E emp (2) 332 Main h at Easthampton
—Peter J buyer 440 Main h (210) 774 State
Canty Catherine T supervisor NETel&TelCo res 110 Abbe av
—Cecelia tchr res 110 Abbe av
—Elizabeth A Mrs h 526 Plainfield
—Elizabeth G tel opr res 110 Abbe av
—Jeremiah E clk Spfd Armory res (111) 786 State
—John emp FRCo h 66 Holyoke
—John R foreman HC&PCo h 56 Roseland
—Joseph T h 526 Plainfield
—Margaret E milliner h 14 Summit
—Mary M tel opr NETel&TelCo res 110 Abbe av
—Mary T saleswoman MP&W res 14 Summit
—Paul E elec h 58 Maryland
—Raymond J shipper 130 Birnie av res 56 Roseland
—Timothy E h 110 Abbe av
Capaccio Charles V salesman 101 Lyman h 966 Worthington
—J Donato insp Maynard Coal Co h 79 Andrew
—Nicolina wid Pietro h 72 Union
Cape Charles A emp CVMfgCo h 3 Water Ind Orchd
—Charles W mgr 19-21 Franklin h do
—Mary D wid Charles h 34 Bristol
—Pearl E clk 254 Worthington res 34 Bristol
Capelle Frank H baker h 418 Union
Capen Annie M wid Aubernie P h 332 Wilbraham rd
—Delia wid John N h 55 Pine
—Helen cook 1400 State res do
—Maud N Mrs emp NPCo res 117 Quincy
—Rufus C emp HMfgCo h 117 Quincy
Capitol House The (Waldorf System Inc) furnished rooms 251B Main
—Lunch (Waldorf System Inc) 251 Main
—Meat Market (John B Shea) meat market and grocers 173 White
—Tailors (Harry Shapiro George Byer and Jacob Shulman) (201-202) 258½ Main
—Theatre moving pictures 414 Main
Capko Martin baker 1255 North h 144 Lowell
Caplette Joseph carp h 12 Fern
—Narcisse lab h 771 Union
—Peter rem to Woonsocket R I
Caporale Amidio peddler h 38 Lombard
—Antonio emp SGLCo h r 105 Howard
—Giuseppe h 32 William
—Jerry A gasoline oils and tires 43 Water res 105 Howard
—Luigi peddler h 72 Broad
—Luigi 2d lab h 123 Wilcox
—Michael C chauffeur h 87 Bliss
Capos Anderson lab h 62 Congress
Capoulos Charles res 78 Charles
Capozzo Francesco porter 345 Main h 71 Wilcox
—Giuseppe res 71 Wilcox
Capponelli Elio emp 53 Hillman res inq do
Capron Harry F clk Mass Mut Life Ins Co h 103 Dunmoreland
—Reuben E adv counsel res 54 Byers
—William painter res 55 Spring
Capuano Giovanni lab h 81 Gardner
Caputo Joseph lab h 86 Hickory
—Luigi foreman 852 State res inq do
Cara Francesco lab h 99 Summer
—Maria Mrs h 137 Summer
Carabetta Michele emp Smith & Wesson h 14 Union

—Nicola lab h 42 William
—Salvatore lab h 42 William
—Vincenzo barber 19 Union h do
Carabine John W mach h 137 Essex
—Patrick confectionery 121 Essex res 137 do
—Thomas painter h 24 Arbor
Caracciolo Giuseppe A grocer 664 Worthington h 668 do
Caradonna Ernest building block mfr 111 Newland h do
Caragoun John emp 4 Main h 14 Pomona
Carando Antonio emp r 103 Summer h 101 do
Caranicholas Alexander clk 988 State res 28 Morris
Caranicolas Pantelis N prop Eagle Candy Kitchen 344 Orange h 278 do
Caranikas Andrew h 91 Park
Carassiti Robert emp BSCorsetCo h 413 Franklin
Carat Manus shoemaker 188 Chestnut res inq do
Carberry Frank J mgr 34 Hancock h 14 Eastern av
Carbonneau Philibert J salesman Carlisle Hardware Co h at Westfield
Carchrie James emp 164 Bridge h 30 Hawthorne
—Jean B Mrs tchr res 573 White
—Robert emp 164 Bridge res 30 Hawthorne
Card Clifford E salesman h 131 Amherst
—John C h (16) 99 High
—Sidney M emp Spfd Union h at W Spfd
—Viola Mrs steno 145 State res (16) 99 High
Cardamone Charles res 51 Nelson
Cardano Alessandro lab h 127 Wilcox
Cardarelli Antonio lab res 331 Water
Cardaropoli Antonio baker 21 Loring h do
—Domenico emp Maynard Coal Co h 60 Monroe
—Emma wid Frank h 680 Carew
—Francesco gardener h 27 Loring
—Giuseppe grocer 21 Union h do
—Nicola lab h 208 Santa Barbara
Carden Alice B steno 40 Bliss res 207 Main Ind Orchd
Cardin Arthur lab h 116 Butler
—Napoleon rem to Rhode Island
—Zotique lab h 114 Butler
Cardinal Albert hoseman res 43 Pershing ter
—Alfred E mail porter Union Station h 23½ Bancroft
—Benjamin E h (6) 11 Jenks
—George J com trav 30 Lyman h 479 Central
—George P mach h 84 Chestnut Ind Orchd
—George R hoseman res 791 Main
—John R bkkpr 25 Clinton h 791 Main
—Louis mason h 85 Howard
—Marguerite steno 495 Main res 791 do
—Robert E clk 9 Hampden res 791 Main
Cardinale Angelo carp h 66 Acushnet av
—Nicholas emp city h 83 Howard
—Nicola E welder h 15 Broad
—Rocco h 396 Water
Cardomne Joseph emp Blake Mfg Co res 123 Colton
Cardone Antonio grocer 106 Washburn h do
Cardose Robert grocer 818 Main h 72 York
Carduff Alexander D salesman 267 Chestnut h 26 Ardmore
—David painter h 26 Ardmore
—John S mach res 26 Ardmore
Cardwell Catherine h 35 Clinton

Save Coal with Athey Metal Weather Strips FOX & CUSHING 293 Bridge St. SPRINGFIELD, MASS.

CHARLES HALL, Inc. Gas and Electric Fixture Contractors—Write for Estimates

Cardy John res 75 Dwight
Carelas Gustav clk res 136 Congress
—Theodore candywkr h 136 Congress
Carella Stephen barber h 20 Saratoga
Carellas George T hoseman h 67 Langdon
Carenzo Carlo h 26 Bliss
Carew Edna nurse 140 High res do
—Kenia rem to Boston
—St Baptist Church 90 Carew
—Thomas h 41 Ladd
Carey Arthur J engineer B&M h 40 Church
—Cornelius B chauffeur h 65 Melrose
—Dora M h 23 Oak
—Edmund F mgr Travelers Ins Co h 85 W Alvord
—Edmund T student res 246 Central
—Edward patrolman h 75 Marble
—Elizabeth C telegrapher WUTelCo res 30 Westernview
—Frank R foreman C R Kaplinger Co h 30 Myrtle
—Guy B fireman h 37 Queen
—Helen res 77 Fairfield
—Herbert W supt SETCo h 26 Monmouth
—James F railway mail clk h 246 Central
—Jane clk 464 Main res inq do
—Jeremiah J h 36 Huntington
—John J carp h 16 Pendleton av
—John M ins agt h 176 Orange
—Julia saleswoman 399 Main h at Holyoke
—Katherine nurse 122 Pearl res do
—Llewellyn D patrolman h 10 Seneca Ind Orchd
—Lorenda E bkkpr A H Phillips Inc h 23 Oak
—Marion G tchr res 31 Elliot
—Martin J mgr WUTelCo h 75 Saratoga
—Mary A clk NYNH&H freight depot res inq do
—Michael res 12 Hamlet
—Michael C Rev asst pastor Church of the Sacred Heart h 395 Chestnut
—Patrick teamster h 12 Hamlet
—Raymond F emp 195 Armory res 30 Myrtle
—Susan Mrs res 30 Middlesex
—Thomas E printer 40 Hampden h 36 Orlando
—Walter E field sec Bay Path Institute 180 Chestnut h at Hartford Conn
—William B dept mgr HMfgCo res 350 St James av
—William E h 350 St James av
—William G fireman h 175 Bloomfield
Cargill Annie W Mrs res 24 Clinton
—H Albert clk SGLCo h 47 Trafton rd
—Merritt L h 47 Trafton rd
Carhart Paul W editor G & C Merriam Co h 82 Garfield
Carhuff Anna G bkkpr 346 Main res 44 Spruce
—Etta H wid Peter K h 44 Spruce
—Frank A foreman FCorp res 44 Spruce
—Josephine M tel opr res 44 Spruce
Cariani Aristide h 87 Armory
—Dionizio emp 345 Dwight h 148 Bemis pl
Caricari Giovanni h 23 Hubbard av
Carifa Alfred J emp 329 Main res 83 Pearl
Carignan Almedor foreman 125 Dwight h 52 Wilcox
—Hermas emp CVMfgCo h 250 Center Ind Orchd
Carini Rose M tchr res 252 Orange
Caris Peter (Boston Candy Co) 153 Main Ind Orchd res 97 Holly do
Cariveau—see Corriveau
Carl Timothy emp Blake Mfg Co res 154 Tyler
Carleton Ansel G clk park commissioners office h 24 Trinity ter

—Charles F accountant 357 Main h 40 Churchill
—Charles K driver h 64 Knox
—Clara L res 99 Princeton
—Dudley physician (211) 137½ State h 173 Albemarle
—Ernest mech res 25 Margaret
—Guy h 161 High
—Harriet E artist res 40 Churchill
—Harry A foreman Kibbe Bros Co h 125 College
—Helen M clk 429 Main res 25 Margaret
—John W lab res 280 Hancock
—Marie A Mrs bkkpr 325 Belmont av res 125 College
—Mary A wid Thomas R h 101 Eastern av
—Mary P wid Patrick h 25 Margaret
—May L res 40 Churchill
—Nonie L wid Herbert clk 384 Main res 95 Cass
—Ralph physician 10 Temple h 121 Forest Park av
—Ralph J policeman h (4) 85 Jefferson av
—R Dudley student res 173 Albemarle
—Thomas J auto mech h 448 Dickinson
—see Carlton
Carley William M casemkr h 70 Littleton
Carliell Walter F res 46 Main
Carlin Adelaide D clk AmBMCorp res 41 Biltmore
—Cecelia A tel opr res 41 Biltmore
—Frank emp G&BMfgCo res 332 N Main
—Frank J mach h 96 Rowland av
—Helen L tel opr res 41 Biltmore
—Hugh emp B&B h 41 Biltmore
—James W mgr 19 Broadway h 28 Morris
—John D men's furnishings 281 Main h 19 Hiawatha
—Mary A C tel opr res 41 Biltmore
—Rose asst chief opr NETel&TelCo res 41 Biltmore
Carline Cornelius carp res 7 Mattoon
—Margaret h 7 Mattoon
Carlisle Fred C mech h 48 Bay
—Fred E pres and treas Carlisle Hardware Co 326 Main h 79 Maplewood ter

CARLISLE HARDWARE CO
hardware cutlery and mfrs supplies 326 Main—See p 86
—Herman student res 79 Maplewood ter
—Isabelle res 154 Belmont av
—Louise res 17 Salem

CARLISLE S RICHARD
coal dealer 3 Elm yard 112 Summer h 17 Oxford
—Stanley B emp B&M h 24 Emily
Carll Sophia h 46 Florida
Carlo Frank emp StRy h 38 Winthrop
Carlon Fred W h 185 Oakland
—Mae E steno (508) 387 Main h at W Spfd
—Margaret A tchr h 298 Central
Carlson Adolph F h 34 Crystal av
—Albertina wid Axel h 54 Wilcox
—Alden ironwkr res 25 Hastings
—Alec emp Smith Body Corp h 430 Belmont av
—Alida wid Morris h 566 Main
—Anna J clk FRCo res 120 Hampshire Ind Orchd
—Arthur res 161 Main
—Arthur emp USA res (3) 43 Main
—Arthur J emp HMfgCo h 102 Kenyon
—Benjamin B mach h 15 Armory
—Carl rem to New York city
—Carl carp h 782 Belmont av
—Carl E h 15 Hawley
—Carl J cabinetmkr h 32 Greenwich

Springfield Ice Co. 47 DWIGHT ST. 195 ALDEN ST. "CERTIFIED" Natural Ice PROMPT, EFFICIENT SERVICE Tel. River 4184

S. J. CORDNER CO., Inc. Oils, Gasoline and Grease 22 TAYLOR ST. 425 ST. JAMES AVE.

—Cecelia C steno Third Nat Bank res 35 Malden
—Charles A h 694 Union
—Charles H lab h 49 10th
—Charles J lab h 24 Mooreland
—Charles J G res 566 Main
—C Julius diesinker h 101 Bristol
—C Oscar with H A Provost Engraving Co 32 Cypress h 15 Montclair
—David N window cleaner h 35 Woodbine av
—Dorothea Mrs emp MEnvCo res 26 Edendale
—Dorothy D emp Forbes & Wallace res 15 Montclair
—Edith E steno AmBMCorp res 173 Alden
—Edward res 261 N Main
—Edwin student res 106 Grenada ter
—Edwin mech res 15 Hawley
—Eleanor M clk Third Nat Bank res 34 Crystal av
—Ella M wid Gabriel h 36 Stratford ter
—Ernest F (Ernest F Carlson Co) (400) 244 Main h 966 Sumner av

CARLSON ERNEST F CO
(E F Carlson) general contractors (400) 244 Main—See p 59

—Esther emp 50 Bellevue av res do
—Eva nurse Spfd Hospital res do
—Evy E nurse 33 Rochelle res do
—Frank O plumber 706 Main res 566 do
—Fred emp A G Spalding & Bros h 24 Bristol
—George W supt (400) 244 Main h 106 Grenada ter
—Gustave emp CVMfgCo h 49 Pasco rd Ind Orchd
—Gustave F chauffeur h 68 Dexter
—Gustave W mach h 33 Rochelle
—Hans P emp Hampden Lumber Co res 588 Carew
—Harold W rem to Hartford Conn
—Hattie C tchr res 99 St James av
—Henry G salesman h 242 Fort Pleasant av
—Henry R salesman h 242 Fort Pleasant av
—Hilda M wid Adolf h 35 Malden
—Hilda S Mrs housekpr 115 High
—J Henry clk 151 Bridge res 120 Hampshire Ind Orchd
—John emp A G Spalding & Bros h 919 Liberty
—John emp 32 Pine res 280 Hancock
—John H foreman MDRollCo h 120 Hampshire Ind Orchd
—John V emp city res 26 Edendale
—Mabel L clk 369 Plainfield res 35 Malden
—Madeline A steno (6) 115 State res 54 Wilcox
—Marion emp 411 Main res 55 Taylor
—Mary T res (15) 732½ Main
—Mildred A steno Smith & Wesson res 35 Malden
—Olivia E clk 500 Main h at Longmeadow
—Oscar peddler h 36 Pasadena
—Oscar emp G&BMfgCo res 32 Holyoke
—Oscar A patternmkr h 421 Wilbraham rd

CARLSON OSCAR F
mason contractor builder and boiler setter (513) 145 State h 938 Belmont av —See p 64

—Oscar J foreman WE&MfgCo h 50 Revere
—Robert plumber res 332 N Main
—Selma res 17 Bellevue av
—Sofia Mrs housekpr 173 Alden
—Swen emp Hotel Bridgway res 65 Mason
—William blksmith h r (2) 7 Noble
—Winifred I emp 349 Main h 24 Bristol

Carlstrom Dorothea A h 25 Spring
—Elmen rem to Ohio
—Hermanna O res 25 Spring
—Maurice policeman res 332 N Main
Carlton A Maude steno (409) 168 Bridge h 62 Pearl
—Andrew G condr B&M h 219 N Main
—Charles C B h 27 Keith
—Edward E h 76 Harvard
—Frank J policeman res 27 Keith
—House William H Cone prop beverages 11 Hampden
—James res 44 Vine
—John res 156 Spring
—Leland G asst engineer water dept h 71 Kimberley av
—Leonie M Mrs h 35 Virginia
—William R auditor (603) 145 State h 125 Harvard
—see Carleton
Carman Alice L clk Union Trust Co res 266 Belmont av
—Benjamin emp 16 Dwight and tailor 28 Ringgold h do
—Carroll W clk 597 Main h 13 Forest

CARMAN ERNEST W
attorney at law (634-635) 31 Elm h 131 Harvard

—J Fred salesman res 266 Belmont av
—Julius F grocer 597 Main h 266 Belmont av
—Marion E teller Union Trust Co res 266 Belmont av
—Marjorie I steno (721) 387 Main res 266 Belmont av
—T Walter pres Baker Extract Co Superior pl h 15 Temple
Carmel Aimee emp CVMfgCo res 187 Main Ind Orchd
—William N tinsmith h 16 Montpelier
Carmichael Herbert B emp 21 Maple res do
—John H physician 41 Maple h do
Carmody Anna G tchr res 46 W Alvord
—Anna M steno The Highland h at Longmeadow
—Catherine Mrs clk NPCo res 36 Greene
—Christine B res 373 Armory
—Cornelius J h 373 Armory
—Delia seamstress res 59 Spring
—Edward J painter h 30 Crane
—Frank steamfitter h 5 Roy
—Frank J salesman h 266 White
—Grace W Mrs tchr res 144 W Alvord
—Jeremiah J h 15 Raymond av
—John emp FRCo h 41 Clantoy
—John C emp 20 Dwight res 862 Carew
—John J mach h 374 Armory
—Joseph F lawyer (531-533) 31 Elm h at C Falls
—Joseph J mech res 15 Raymond av
—Josephine M insp T-PACo res 373 Armory
—Margaret res 50 Ringgold
—Mary A steno (224) 374 Main res 50 Ringgold
—Mary A nurse 46 W Alvord h do
—Mary A wid John H h 862 Carew
—Mary L bkkpr 36 Court h at E Longmeadow
—Michael fireman USA h 50 Ringgold
—Nellie F cashier 381 Main res 373 Armory
—Patrick J emp USA h 58 Langdon
—Thomas mason res 36 Greene
—Thomas J h 144 W Alvord
—Walter E mason res 862 Carew
—William F emp FRCo res 373 Armory
Carmosino Nicola carp h 251 Pecousic av
Carnegie George res 47 Coleman
—Wallace plasterer h 47 Coleman
Carnes—see Karnes

CHILDS, Incorporated
273-279 HIGH STREET, - HOLYOKE
SHOES and HOSIERY of Quality and Fashion

Court
Square
Store

POOLE STORES
BOYS' CLOTHING AND SHOES

Bridge
Street
Store

Carnevale Angelo carp h 743 Worthington
—Giovanni B h 53 Wilcox
—Giuseppe B papermkr res 53 Wilcox
—James lab res 874 North
Carney Aileen M clk 500 Main res 125 Sherman
—Anna V bkkpr 171 Spring res 287 Central
—Bridget wid Michael res 100 Carew
—Dennis G chauffeur h 61 St James av
—Edmund F mgr (910) 387 Main res 85 W Alvord
—Edward J condr res 284 Dickinson
—Frank J clk h 16 Cumberland
—George J mach res 287 Central
—Helen emp Spfd Hospital res do
—Helen T multigraph opr HMfgCo res 61 St James av
—James porter res 647½ Main
—James A emp BSS&WCo h 284 Dickinson
—James A lab h 185 Oakland
—James A Jr emp WE&MfgCo h 185 Oakland
—Johanna res 48 Bond
—John emp FRCo h 11 Belgrade pl
—John emp city h 119 Essex
—John res 443 Armory
—John res 485 Dickinson
—John J clk 540 Armory h 15 Cleveland
—John J chauffeur res 15 E Hooker
—Joseph B clk 381 Main res 287 Central
—Katherine A probation officer for women 80 Court h 220 Pearl
—Katherine J steno (326) 31 Elm res 16 Columbia ter
—Kathleen M steno res 125 Sherman
—Lena emp NETel&TelCo h 9 Ledyard
—Lilla T steno (910) 387 Main res 16 Columbia ter
—Mary emp 11 Ingersoll Grove res do
—Mary A clk 377 Main res 9 Ledyard
—Mary A wid William W h 287 Central
—Mary C comptometer opr NatEquipCo res 11 Belgrade pl
—Matthew L salesman Spfd Contractor Supply Co h 573 Liberty
—Maurice polisher res 60 Bond
—May C bkkpr 9 Randall av res 287 Central
—May C tchr res 61 St James av
—M Georgianna steno (435) 31 Elm res 40 Church
—Michael emp city h 18 Essex
—Michael cooper res 27 Bradford
—Michael emp FRCo h 657 Carew
—Michael T emp B&A h 153 Everett
—Nora G tel opr res 18 Essex
—Norbert window dresser 391 Main res 411 Belmont av
—Patrick emp city res 48 Bond
—Patrick J monumental works 1698 State h 125 Sherman
—Thomas motorman h 31 E Hooker
—Thomas emp city h 17 Linden
—William emp B&A shops h 9 Ledyard
—William emp HMfgCo res 832 Carew
—William E salesman 758 Main h 1049 Sumner av
—William J reporter Spfd Republican res 15 Cleveland
—see Kearney
Carnilia Martino mech res 40 Loring
Caro Samuel Mrs mgr 251B Main res do
Caroaleri Frank emp Standard Oil Co res 76 Norwood
Carobetta Salvatore emp 73 State res 42 William
Carolan Edward J emp 86 Court res do
—Mary A Mrs h 7 Winthrop
Caroleo Francesco chauffeur h 60 Norwood
Caron Adelbert J weaver h 1 Worcester Ind Orchd
—Adrien res 261 N Main
—Alexander h (5) 17 Jenks
—Almond H chauffeur h 110 Melville av
—Arthur A h 57 Wilmont
—Arthur T com trav h 642 Dickinson
—Edouard emp CVMfgCo h 284 Main Ind Orchd
—Edward J mach h 68 Lyons Ind Orch
—Ethel emp PPaperCo res 438 N Main
—Eva emp NPCo res 407 Armory
—Fred M steamfitter h 438 N Main
—Joseph emp city h 407 Armory
—Joseph rem to W Spfd
—Joseph E hoseman h 88 Central
—Joseph N clk 345 Main res 432 Belmont av
—Leger R elect res 917 State
—Leone res 18 Norwood
—Louise M wid J L res 371 Eastern av
—Margaret emp Valley Press Co res 407 Armory
—Mary E wid William A h 45 Wentworth
—Narcisse C h 73 Wilmont
—Nelson emp HCCo res 68 Lyons Ind Orchd
—Raymond A steamfitter res 438 N Main
—Rime h 6 Geraldine ct
—Ruth A steno (306) 317 Main h at C Falls
—Simeon ironwkr h 321 Carew
—William mech h 18 Norwood
Carosella Carmela wid Antonio h 330 Water
Carothers Eleanor T wid Samuel O h 28 Chase av
—Richard T photo engraver res 28 Chase av
—Robert F insp FRCo res 28 Chase av
Carpanelli Pietro lab h 21 William
Carpenelli Alfonso lab h 61 Norwood
Carpenter Alice Mrs h 5 Osgood
—Amos B emp SProvCo res 35 Woodside ter
—Bernard J chauffeur h 176 Massasoit
—Bessie nurse 11 School res do
—David E rem to New York city
—Edna F res 58 Stebbins pl
—Edward F Mrs h 764 Worthington
—Edwin H com trav res 80 W Alvord
—Ellen M res 66 School
—Emily L kindergarten and teacher music 88 Massachusetts av res do
—Ethel B res 58 Stebbins pl
—Ferdinand F compositor SP&BCo h 421 Chestnut
—George h 69 Eddy
—George D chauffeur res 84 Tyler
—George W foreman NatEquipCo h 538 Union
—George W janitor h 32 Vine
—Henry emp 65 State res (19) 8½ Main
—Henry D fireman NETel&TelCo h 426 Union
—Herbert W truckman h 109½ Hancock
—Homer I emp 45 Hampden h 88 Massachusetts av
—Jennie C Mrs emp 430 Main res 68 Court
—John H emp FRCo h 132 Abbe av
—John H sec and treas Besse-Carpenter Co 350 Main h 111 Bowdoin
—John P emp The Harley Co res 489 Rimmon av
—John R h 84 Tyler
—John W emp The Harley Co h 489 Rimmon av

WILLIAM C. SIMONS, Inc.
Investment Securities
Correspondents, MESSRS. LEE, HIGGINSON & CO., Boston

Direct Wires
Statistical Service

OPPENHEIMER AND FIELD INSURANCE
289 MAIN STREET Walnut 2830 Fire—Accident—Auto

—Karl O rem to New York city
—Leon M buyers asst 392 Main h 356 Orange
—Lorrin G emp FRCo res 132 Abbe av
—Martha steno 21 Harrison av res 259 Mill
—Mary C (Mary Jane Food Shop) 680½ Sumner av res 41 Orlando
—Mary E tchr res (43) 40 High
—Miner H emp NETel&TelCo res 35 Woodside ter
—Myrtie L rem to Surrey N H
—Nellie h 100 Acushnet av
—Ralph E clk Third Nat Bank h 179½ State
—William B h 29 Spring
—William K salesman h 13 Fountain pl
Carpentier Albert auto mech res 62 Sorrento
—Leo h 8 Old Bay rd Ind Orchd
Carputo Luigi yard foreman 852 State h 229 Quincy

Carr Alice Mrs res Greenwich Hotel
—Alma A wid John h (426) 525 Main
—Angeline P Mrs res 18 Wilmont
—Annie Mrs h 534 N Main
—Building Trust Frank C Brinkerhoff treas suite (306) 307 Main
—Catherine T h 38 Leonard
—Dennis F emp 42 Mattoon res do
—Earl D mech res 948 State
—Edward H salesman 484 Worthington res 63 Huntington
—Eleanor tchr High School res 33 Mulberry
—Eli E mach res 19 Bliss
—Fred N engineer B&M and tire repair station 62 Mapledell h do
—George Mrs res 614 Main
—George O clk 243 Bay h 87 Tyler
—Georgina E librarian IntYMCACollege res 5 Northampton av
—Harriet wid Nelson h 111½ Monroe
—Harry B chauffeur h 7 Searle pl
—Hope R clk (319) 33 Lyman res 948 State
—Howard H mach h 311 Hancock
—Ida B clk Mass Mut Life Ins Co res 948 State
—James H mach res 907 State
—Jennie wid Oscar S h 948 State
—John watchman NYNH&H h 907 State
—John H buffer HMfgCo res 19 Autumn
—John H elec engineer h 84 Monrovia
—John T mech res 907 State
—Joseph F com trav h 38 Melrose
—Kathryn I musician res 114 Margaret
—Kathryn T steno 283 Worthington h at Westfield

—Mary clk 315 Main res 38 Leonard
—Mary A tel opr res 36 Bancroft
—Matthew F clk 375 Main h 42 7th
—Merrill B motorcycle repairer 42 Acorn h do
—Michael M emp SGLCo h 36 Bancroft
—Mildred clk h (18) 25 N Main
—Oscar clk 443 State h 47 Bloomfield
—Raymond M chauffeur h 443 N Main
—Robert A mach res 907 State
—Stephen R gang boss USA h 46 Ranney
—Thomas expressman 114 Margaret h do
—Walter Mrs h 14½ Girard av
—Walter F emp Spfd Union res 14½ Girard av
—William A pipefitter h 43 Dorn
—William H stovekpr FRCo h 43 Albemarle
Carra Ernesto h 233 Summer
Carrell Theodora M tchr High School h 30 Forest Park av

Carriage Felix emp city h 22 Auburn
Carricari Francesco h r 4 Union
Carrie James emp G&BMfgCo res 77 Main
Carrier Albert E emp 194 Lyman h 587 Worthington
—Carl W emp NETel&TelCo h (23) 40 High
—Ethel L rem to Amherst
—Walter emp FMWBCo h 1082 North
Carrigan Anna emp CVMfgCo res 254 Main Ind Orchd
—Anna M h 112 Greenwood
—Catherine clk 361 Main res 112 Greenwood
—Catherine C H res 68 Walnut
—Clifford A emp Spfd Union res 125 Alderman
—Edward H compositor Spfd Union res 112 Greenwood
—Eileen E clk Mass Mut Life Ins Co res 68 Walnut
—Frank musician res 254 Main Ind Orchd
—John R chauffeur h 68 Walnut
—Mary waitress Oaks Hotel res do
—Mary Mrs h 145 Union
—Mary C wid Joseph h 125 Alderman
—Mary E h 20 Magnolia ter
—Minnie A clk 392 Main res 20 Magnolia ter
—William elev opr 94 State h 254 Main Ind Orchd
—William H deputy tax collector h 335 Oakland
—see Kerrigan
Carrigg Anna L credit clk 357 Main res 53 Alden
—Arthur H policeman h 45 Malden
—Edward T emp USA res 53 Alden
—Ellen wid Patrick h 53 Alden
—James W lab res 53 Alden
—John B policeman h 103 Wilmont
—Nellie A cashier 345 Main res 53 Alden
Carrington Ernest boss stableman 302 Locust h do
—George T car insp B&M h 91 Allen
Carritt Edward W clk HMfgCo res 3 Clarendon
Carriveau—see Corriveau
Carroll Abbe Mrs grocer 57 Miller h do
—Adelia L Mrs res 27 Elmwood
—Albert G mech h 683 Main
—Alfred J steamship ticket agt (202) 389 Main h 95 St James av
—Annie wid William H h 29 Holyoke
—Catherine res 261 N Main
—Charles salesman res 20 School
—Charles L janitor res 5 South st ct
—Charles L sporting goods billiards and pocket billiards 821 State h (25) 820 do
—Charles L rem to W Spfd
—Christopher E clk 666 Main h 18 Margaret
—Edward D stone cutter h 55 Manhattan
—Edward F h 16 Orchard av Ind Orchd
—Edward F mach h 75 N Main
—Elizabeth A buyer 340 Main res (25) 820 State
—Esther clk HCCo res 683 Main
—Eunice S Mrs clk 295 Worthington res Hotel Hawkins
—Frank P com trav h 9 Bond
—George J h 33 Arch
—Harold F clk Hotel Hawkins res do
—Helen Mrs weaver h 70 Hancock
—Helen F emp Spfd Hospital res 70 Rochelle

NORTON'S Detective Agency Licensed and Bonded, Commonwealth of Massachusetts. 17 Years International Experience. A. J. NORTON, General Manager, formerly Asst. Supt. Pinkerton's Nat'l Det. Agency. Mgr. Wm. J. Burns Int. Det. Agency. Telephone Walnut 3598 532 WORTHINGTON BUILDING SPRINGFIELD, MASS.

CHARLES HALL, Inc. 65 Open Stock China and Semi-Porcelain Dinner Sets

—James B judge Supreme Court h 234 Pearl
—James E driver h 248 Hancock
—James W clk 326 Main res 56 High
—John h 68 Ashley
—John E mason h 121 Main
—John F clk 62 Hampden res 275 Pine
—John J gardener h 275 Pine
—John J clk Highland Hotel h 103 Spring
—John J ins adjuster (211) 360 Worthington h (409) 774 State
—John J plumber h 41 Virginia
—Joseph J salesman res 16 Morris
—Lewis N lab h 106 Logan
—Lloyd N elev opr 307 Main h 106 Logan
—Margaret steno res 275 Pine
—Margaret E emp 392 Main res 181 Pendleton av
—Mary J bkkpr 234 Main res 275 Pine
—Mary V supervisor 283 Worthington res 29 Holyoke
—Patrick emp H L Handy Co res 23 Bancroft
—Raymond J salesman h 264 Dwight st ext
—Robert H polisher h 27 Elmwood
—Robert L emp 319 Bridge res 29 Holyoke
—Rose A clk Forbes & Wallace h at Westfield
—Sarah Mrs h (25) 820 State
—Sherman A porter 364 Main res 158 Quincy
—Thomas emp F A Bassette Co res 23 Bancroft
—Thomas F com trav h 70 Rochelle
—Walter J letter carrier res 29 Holyoke
—William res (14) 548 Main
—William h 10 Princeton
—William P mech h 76 Washburn
—William T emp AmRyExCo h 57 Miller
—Wyatt N emp B&A h 5 South st ct
—see Kuralt
Carron Joseph emp USA h 13 Queen
—Thomas W janitor 73 State res 41 Mattoon
Carrow Alfred emp Package Mach Co h 315 Chestnut
Carson Benjamin E lab res 26 Summit
—Harry H salesman 151 Bridge h at Thompsonville Conn
—Henry salesman res 36 Portland
—James H h 408 Mill
Cartello Archille emp CVMfgCo h 25 Healey av Ind Orchd
Carter Anna M res 288 Walnut
—Annie B h 4 Massasoit
—Augusta wid Walter h 33 Belgrade pl

CARTER BARNETT
auctioneer and appraiser (604) 318 Main h 61 Somerset—See p 36

—Cadwell C janitor Third Nat Bank h 206 William
—Caroline L emp (2) 3 Market res (C) 6 Temple
—Charles F res 66 Maynard
—Daniel lab h 180 William
—Dennis J emp 182 Central h 20 Hubbard av
—Earl K clk 195 State res 52 High
—Earl L mgr (311-313) 387 Main h 29 Washington rd
—Earle E (Carter's) 132 State h at Agawam
—Edwin A v pres Chapman Valve Mfg Co 203 Hampshire Ind Orchd and treas Handy Chocolate Co Front do h 238 Maple
—Eliza M res 494 Belmont av
—Ella R wid Vilas E dressmkr h 25 Montrose

—Eugene W emp (802) 500 Main h at Mittineague
—Frank E emp FCorp res 244 Center Ind Orchd
—Frank W credit mgr 439 Main h 98 Dawes
—Frank W Mrs bkkpr 127 State h 98 Dawes
—Freda M res 336 Central
—George A emp AmBMCo rp h 177 Wilbraham av
—George A h 245 Oak Grove av
—George A Mrs clk SF&MInsCo h 177 Wilbraham av
—George L (Carter & Petersen) (317) 264 Main res 62 Hyde av
—Gladys I res 336 Central
—Harry D rem to Georgia
—Henry E in USA barracks Armory sq res do
—Henry N emp 375 Main h 350 Liberty
—Horace R emp Wm Carter Co h 41 Fairfield

CARTER H W PAPER CO
paper twine and paper boxes 235 to 237 Chestnut—See p 146

—Ida Mrs h 22 Reed
—James confectionery 74 Hancock h do
—Jane cook res 182 Central
—John h 99 Acushnet av
—John h 127 Spring
—John rem to Detroit Mich
—John W engineer h 488 Liberty
—Leland lab h 18 Vine
—Maynard F emp Spfd Union res 8 Utica
—Richard M emp FRCo h 8 Utica
—Walter C condr B&M h 336 Central
—William foreman Rolls-Royce of Am Inc res 18 Wight pl
—William A metalwkr h 42 Congress
—William Co The mfrs knit underwear 33-51 Morris
—Winifred M clk 390 Main res 127 Spring
—& Petersen (George L Carter and Tycho M Petersen) real estate and insurance (317) 264 Main
Carter's (Earle E Carter) florists 132 State
—Shoe Shop Hyman Salvage prop 250 Main
Cartier Arthur h 11 Marble
—Arthur J motorman h 67 Florence
—Arthur J clk 345 Main res (2) 7 Lillian
Cartmill Catherine F Mrs clk B&B res 397 Oakland
—Thomas H fireman Court House h 397 Oakland
—William F teller Springfield Nat Bank h 304 Central
—William F (Greenaway & Cartmill) 22 Taylor h at C Falls
Carto Rutherford H emp 392 Main h at Holyoke
Cartsunis Costas confectionery 185 Walnut res inq do
Cartter David J h 68 Colonial av
Cartwright James res 172 Oak Ind Orchd
—Lillie wid Jasper res 88 Albemarle
—Ruby M decorator res 573 State
—Thomas T com trav h 573 State
Carty Anastasia E tel opr res 59 Ringgold
—Cleveland traffic mgr 237 Chestnut h 26 Cumberland
—Francis A clk h 79 Grenada ter
—Fred T h Allen bey Sumner av
—George mech h 12 Ormond
—Hazen W instructor 824 State res 24 Rittenhouse ter
—Helen M tel opr res 59 Ringgold
—James E metal wkr res 99 Revere
—Mae J bkkpr 824 State res 99 Revere
—Patrick H papermkr h 59 Ringgold
—William res 75 Dwight
—William F emp 73 State h 24 Rittenhouse ter
Carufel John D h 26 E Alvord
—Lillian M steno (205) 307 Main res 26 E Alvord

"CERTIFIED" NATURAL ICE Best for Refrigeration Pure and Wholesome **Springfield Ice Co.** 47 DWIGHT ST. 195 ALDEN ST.

S. J. CORDNER CO., Inc. COLUMBIA Igniter Batteries ALWAYS ON HAND 22 Taylor St. 425 St. James Ave.

—Minnie D clk 435 Main res 26 E Alvord
Caruso Catherine E emp 392 Main res 590 do
—Frank h 38 John
Carvell Leroy W h 32 Grosvenor
Carvour Christy waiter res 34 Salem
Cary Albert clk res 32 A Bradford
—Alice M res 19 Middlesex
—Azilva wid Oliver J h 19 Middlesex
—Blanch Q clk Registry of Deeds res 44 Sycamore
—Elizabeth res 36 Maple
—George R V ins agt res 19 Middlesex
—Louise A h 44 Sycamore
Casale Crispino res 260 Water
Casali Andro h 244 Liberty
Casanova Theresa h 62 Morris
Cascia Alexander clk h 1369 North
—Leo (P Funai & Co) 196 N Main res 1369 North
Cascio Joseph confectionery 410 Water h at Agawam
Case Adelbert B treas and mgr Blair Mfg Co 312 Birnie av h Round Hill
—Arthur C mach h 53 Wilcox
—Carrie wid Fred variety store 720 Sumner av h do
—Edna J clk (318) 293 Bridge res 108 Buckingham
—H Gordon ins agt (332) 289 Main h at W Spfd
—Howard W production supt AmBMCorp h 26 Manitoba
—Katie L Mrs h (8) 25 White
—Kenneth B cashier Aetna Life Ins Co h 566 White
—Lunch (Peter Pappas) restaurant 659 Main
—Marjorie h 153 Main
—Mary G nurse Memorial Day Nursery res 27 Pendleton av
—Nellie A rem to Oxford
—Nellie M res 26 Manitoba
—Philip M res Round Hill
—Robert janitor Central St School h 17 Clifton av
—Robert A emp Smith & Wesson h 94 Cathaine
—Robert A Mrs teacher music 94 Catharine h do
—Velma R clk 328 Main res (8) 25 White
Caseneau Alfred lab h 214 Center Ind Orchd
Caserio Antonio emp StRy h 86 Norwood
Casey Anna wid Patrick h 67 10th
—Annie J emp 392 Main res 35 Montrose
—Cornelius lab h 24 Stafford
—David I waiter Court Square Hotel h 93 Adams
—Dennis (Casey & Broderick) 523 State h 17 Lillian
—Edward J factory supt John A Murphy Co h 21 Niagara
—Elizabeth clk 93 Orleans res 189 Walnut
—Ellen wid Dennis D h 371 Walnut
—George W mach res 28 Arbor
—Harold salesman res 57 Lowell
—Helen C bkkpr (500) 33 Lyman res 1483 State
—Hugh emp FRCo h 35 Montrose
—Irene M steno Spfd Union res 158 Walnut
—James C shipping clk 143 Chestnut h 35 Montrose
—James J emp (400) 289 Main h 71 Beaumont
—James J emp HMfgCo res 45 Mattoon
—Jeremiah mech h 64 Grover
—John emp Hotel Hawkins res do
—John clk 254 Bridge res 11 Mattoon
—John C painter h 12 Melrose
—John F mech res 189 Walnut
—John J railway mail clk h 48 Quebec Ind Orchd
—John J Jr emp Dept of Streets h 160 Belmont av
—John P h 189 Walnut
—Julia wid George J h 87 Commonwealth av
—Julia M waitress 392 Main res 87 Comonwealth av

—Katherine wid Maurice C h 28 Arbor
—Katherine A bkkpr (218) 244 Main res 67 10th
—Margaret L emp MEnvCo res 28 Arbor
—Mark emp Vet L Constr Co h (2) 158 Walnut
—Martin J mgr (312) 289 Main res 75 Saratoga
—Mary nurse 94 Pearl res do
—Mary B wid John J h 160 Belmont av
—Mary E emp MEnvCo res 794 Worthington
—Mary T h 43 Edwards
—Michael clk res 67 10th
—Michael h 79 10th
—Michael J dye setter res 101 Bond
—Michael P livery stable 14 Liberty res 17 Lillian
—Morris P emp MEnvCo res 189 Walnut
—Patrick gang foreman B&A res 146 Bond
—Patrick F clk USA res 67 10th
—Phillip J clk 304 Worthington h 86 Spring
—Robert J foreman 134 Cass h 450 Chestnut
—Thomas far h Parker Sixteen acres
—Thomas H h 1483 State
—Thomas J h 84 Catherine
—William res 28 Arbor
—William R res 1483 State

CASEY & BRODERICK
(Dennis Casey and Eugene A Broderick) monumental works 523 State—See p 130
Cashan William H photographer res 294 N Main
Cashman John R mach res 1211 North
Casineau Alice wid Alphonse res 250 Main Ind Orchd
—Alphonse clk h 250 Main Ind Orchd
—Alphonse J emp 141 Main Ind Orchd res 250 do
—Napoleon emp CVMfgCo h 34 South Ind Orchd
Casinglino Giovanna wid Carlo h 48 Bliss
Casino Solomon emp city h 411 Main Ind Orchd
—Soloman Jr emp CVMfgCo res 411 Main Ind Orchd
Casipoulos Nicholas lab h 967 North
Casley Angeline Mrs res 25 Plymouth
—George H motorman h 25 Plymouth
Casman Pearl C wid John res (4) 192 Central
—Thomas watchman AmBMCorp res 19 Donald
Casoni Biagio emp BSCCo res 62 Adams
—Charles res 19 Summer
Cass David h 14 Matton
Cassanelli Ada Mrs emp 445 Main h 233 Summer
—Cesare lab h 233 Summer
—Ernesto E baker h 427 Orange
—Giulio emp city res 178 Alden
—Guido mach h 233 Summer
—John emp 435 Dwight h 3 Hastings
—Pietro mason h 481 Worthington
Cassani Anthony h 12 Niagara
—Ida C teller Commercial Trust Co res 12 Niagara
Cassavigliani Marcello lab h 39 Lombard
Casselli Pietro emp HMfgCo h 263 Water
—Rosa res 263 Water
Cassettari Pietro lab h 86 Gardener
Cassidy Alice res 41 Mattoon
—Alice wid John h 82 Marion
—Alice R emp 333 Main res 82 Marion
—Bernard salesman res 196 Jasper
—Bros (John J Cassidy) cigar mfrs 41 Birnie av
—Carrie wid Thomas res 30 Bay
—Edward A engineer B&M h 41 Bancroft
—George L pres and gen mgr Cassidy Realty Co (317) Main h 58 Agnes
—James J plumber res 82 Marion
—John H toolmkr h (1) 820 State
—John J (Cassidy Bros) 41 Birnie av h 64 Sheldon
—Julius P res 46 Main
—Margaret rem to New Jersey
—Margaret Mrs h 50 Walnut
—Patrick W emp 41 Birnie av h 64 Sheldon

CHILDS, Incorporated 273-279 HIGH STREET, - HOLYOKE The Largest Shoe Store in Western Massachusetts

Court Square Store | **POOLE STORES** LADIES' SUITS, DRESSES, COATS, SKIRTS | Bridge Street Store

CASSIDY REALTY CO
real estate developers (312) 317 Main—See p 154
—Thomas F emp Poli's Palace h 191 Water
—Wallace C emp Spfd Union h 474 Liberty
—William F prop Cassidy's Road Service 20 Worthington res 54 Locust
—see Cassady
Cassidy's Road Service William F Cassidy automobile repairer 20 Worthington
Cassimeris George N pres and mgr Barsam Bros Inc 125 Dwight res 77 Fairfield
Cassoli Erminio carp h 26 Forest
—Frank carp res 26 Forest
—Julian carp res 26 Forest
Cassom John J mgr (319) 244 Main res inq do
Casson John D agt res (6) 8 Terrence
—John D Mrs bkkpr 10 Sherman h 20 do
—Joseph W production mgr WE & MfgCo h (1) 6 Jenks
—Thomas W h 36 Cumberland
Castaldini Louis P mach h 745 Union
Castellazzi Annibale lab h 156 Bemis pl
Castellini Angelo boxmkr h 60 Gardener
Castelvetri Luigi emp park dept h 12 Dale
Castilloi Nicholas rem to New York city
Castle Clifford D sec and treas The W A Castle Co 49 Lyman h 104 Mulberry
—Daniel engineer res 77 Walnut
—Francis H emp Tait Bros h 436 Plainfield
—Gottheil & Overton (William A Castle Leon Gottheil and Frank C Overton) paper stock dealers 49 Lyman
—Mary A wid Henry h 385 Maple

CASTLE W A CO THE
importers olive oil and grocers specialties 49 Lyman —See p 82
—William A pres The W A Castle Co and (Castle Gottheil & Overton) 49 Lyman h at New York city
Castonguay Hermenigilde mason h 26 Pequot Ind Orchd
—Napoleon lab h 151 Union
Castor Ernest emp Bozart Rug Co h 38 Rowland av
—Thomas H mech h 10 Pomona
Castricum Martin h (4) 323 Central
Castrinacia Tonies res 210 Main
Caswell Albert E driver h 110 General
—Cora B wid William rem to W Spfd
—Ernest emp Rolls-Royce of Am Inc h 19 Rockland
—Ernest W hoseman h 37 Marlborough
—Harry T insurance (310) 387 Main h 12 Brookline av
—Henry H sec and treas The Giant Heater Co and treas and gen mgr W F Young 111 Lyman h 69 Florida
—Henry K fireman h 72 Patton
—Richard H condr StRy h 8½ Main
—William emp AmRyExCo res 33 Thomas
Cataldo Gontrano G h 89 Acushnet av
Catalino Rocco h 491 Worthington
Cataw Arthur L shipping clk 435 Dwight h 24 Leonard
—Louis condr B&M h 99 Ashley
Catchepough Ernest L clk Spfd res inq do
Cate Ray B h 181 Wilbraham av
Cater George E carp res 79 Washington
Cates Clarence R candy mkr res 80 Linden

CATHOLIC MIRROR THE
monthly publication Michael J Shea editor (609) 387 Main—See p 96
Cathrew Isabelle nurse 280 Dwight st ext h do
—Wilhelmina clk 392 Main res 280 Dwight st ext
Catison Charles clk Am B M Corp res 47 Merwin
Catlin Elmer L stock clk Wetmore Savage Co res 92 High
—Reita L res 31 Northampton av
Catmados Christas carp h 128 Main
Catsonis Antoni cook 489 Main res 3 Niagara
Cattskill Harry lab h 20 Congress
Cattuni Amalia wid Giacomo h 8 William
—Giovanni lab res 8 William
Caughey Cassius M C S practitioner (410) 318 Main h 131 Spring
Caulin John emp B&A h 412 Carew
Causey Levin P Rev pastor Enfield M E Church h 2 Sunset av
—Olive H tchr music h 2 Sunset av
Cava Clemtina res 49 Loring
—Francesco lab h 49 Loring
—Valentino h 323 Water
Cavagani Giovanni emp Royce Laundry Co res 96 Grover
Caval Joseph emp MDFCo h 46 Douglas
Cavalieri Charles clk res 76 Norwood
Cavallini Giovanni lab h 76 Howard
—Irma emp 361 Main h at Mittineague
—Lena res 76 Howard
Cavallone Augusto carp h 34 Loring
Cavanagh Anna C student res 93 White
—Annie Mrs h 41 Shamrock
—Charles J emp 391 Main res 41 Shamrock
—Christina M clk 234 Main res 93 White
—Fred G res 41 Shamrock
—George M steam fitter res 41 Shamrock
—James E fireman city res 41 Shamrock
—Mary G wid Daniel h 93 White
—Sara tchr Bay Path Institute res 86 Pearl
Cavanaugh Agnes H wid Maurice P tchr h (C) 304 Union
—Anna clk res 176 Eastern av
—Anna I clk 345 Main res 43 Dublin
—Daniel mech res 256 Quincy
—Edward A clk 329 Main h 176 Eastern av
—Elizabeth emp LMfgA res 13 Jenksville Ind Orchd
—Essie L clk 364 Main h at Longmeadow
—Francis E emp CVMfgCo res 176 Worcester Ind Orchard
—George F mach h 4 Sackett pl
—Helen emp LMfgA res 11 Jenksville Ind Orchd
—James emp FRCo res 946 Liberty
—James emp EOSmithCo res 492 Worthington
—James A stone cutter h 47 Birnie av
—James H foreman FCorp h 140 Berkshire Ind Orchd
—James J mech res 143 Everett
—Johanna A h 12 Leyfred ter
—John driver res 94 Congress
—John Jr in USN res inq 143 Everett
—John F emp city h 35 Underwood
—John J lab h 13 Jenksville Ind Orchd
—Josephine janitor NETel&TelCo res 468 Liberty
—Josephine Mrs h 290 Franklin
—Mae res 140 Berkshire Ind Orchd
—Margaret Mrs rem to Vermont
—Margaret M res 143 Everett
—Mary waitress res 28 Edward
—Maurice mech res 94 Congress
—Maurice J emp CVMfgCo h 176 Worcester Ind Orchd
—Maurice J plumber 447 Belmont av h 54 Chester
—Maurice M steamfitter h 468 Liberty
—Michael rem to Ware
—Michael h 65 Essex
—Michael lab res 94 Congress
—Nellie housekpr 54 Bowdoin
—Nellie T emp 350 Main h (B) 304 Union
—Nora M F res (b) 304 Union
—Patrick emp FRCo res 136 Greenwood
—Patrick emp B&A h 65 Butler
—Ronald emp FRCo res 125 College
—Thomas emp NYNH&H h 94 Congress

WILLIAM C. SIMONS, Incorporated
ESTABLISHED 1886
Correspondents, MESSRS. LEE, HIGGINSON & COMPANY

OPPENHEIMER AND FIELD INSURANCE SERVICE
289 MAIN STREET Walnut 2830

—Thomas E physician (211) 293 Bridge h at W Springfield
—Thomas F pressman 32 Cypress h 72 Court
—Thomas J car insp h 13 Parkside av
—Thomas M carp h 395 Walnut
—Timothy lab res 124 Essex
—William student res 13 Parkside av
—William D emp USA h 143 Everett
—William F Jr emp Great A&PTeaCo res 46 Forest Park av
—William R res 176 Worcester Ind Orchd
—see Kavanagh and Kavanaugh
Cavario J Emilius restaurant 29 Wilbraham rd h 27 do
Cavassa Filippo rem to Holyoke
Cave Harrison bricklayer h 47 Orleans
—Henry pres Cave Welding and Mfg Co 62 Taylor h 163 Forest Park av

CAVE WELDING AND MFG CO
electric and acetylene welding and repairs 62 Taylor—See p 170

Caverly Ellen D Mrs rem to Vermont
—Ernest R rem to Vermont
—Margaret clk 408 Main res 29 Spring
Cavicchioli Argio steamfitter h 63 Strong av
—Rosa h 926 Main
Cavros Costa lab h 79 Sharon
Cawley Edward emp FRCo res 384 Armory
—Elizabeth M steno 74 Park res 199 White
—Francis P res 384 Armory
—John J caretaker 146 Mill h 199 White
—John J Jr student res 199 White
—Nora wid Michael h 384 Armory
—Robert steamfitter res 384 Armory
—Thomas emp Spfd Pub Market res 384 Armory
—William F credit mgr Albert Steiger Co res 199 White
Cayen Joseph Mrs housekpr 121 Sherman
Cayer Albert E (Federal St Market and Bakery) 902 Worthington res 116 Ingersoll Grove
Cebula Paul emp Harley Co h 45 Worcester av
Cecatelli Domenico metal body mkr h 13 Fairbanks pl
Ceccarini Adamo lab h 734 Worthington
Cecchim Charles welder h 1245 North
—Leo emp PPaperCo res 1245 North
—Robert A designer h 31 Denton Circle
Cedarstrom Eric molder h 72 Washburn
Cederburg Arthur C h (6) 11 Eagle
—Arthur C Mrs clk BMachToolCo h (6) 11 Eagle
Celentano Peter barber h 103 Franklin
Celiberto Giuseppi lab h 1 Union
Cellilli Alice C tel opr res 92 Acushnet av
—Angelina G bkkpr 392 Main res 92 Acushnet av
—Beniamino lab h 42 Fremont
—Carmella A tel opr res 92 Acushnet av
—Charles emp 194 Lyman h 74 Grover
—Gabriele lab h 42 Fremont
—Giuseppe I foreman F T Ley & Co Inc h 92 Acushnet av
Celori Caroline Mrs h 500 Worthington
Cenackes Arthur rem to Munson
Cenes Toba wid Philip res 967 North

CENTER ARTHUR E
treas and mgr Jordan Springfield Co 523 Worthington h 44 Lyndale—See p 15

—Dorothy L clk Mass Mut Life Inc Co res 44 Lyndale
—James lab res 42 Greenwood
—John Lyman dist supt Swift & Co h 44 Lyndale

CENTRAL AUCTION CO
(Nelson L Elmer) auctioneer (9) 476 Main—See p 157

—Automobile Tire Co Joseph Solomon mgr 175 State
—Food Shop (Charles N and Dominick P Scaramella) grocers 681 Main
—Pharmacy William E Scott prop 267 Central

CENTRAL REAL ESTATE CO
(Nelson L Elmer) auctioneers and real estate (4) 476 Main—See p 157

—Realty Trust Co Edward J Murphy treas (202) 317 Main
—St Market Pharneuf & Bousquet props grocers and meat market 445 Central

CENTRAL STORAGE WAREHOUSE INC
local and long distance moving office and warehouse 270 Liberty—See p 165

Century Mfg Co (A G Cross & Son) mfrs duck and drill clothing 906 Main
Cepko Martin baker h 144 Lowell
Cerez Alexander emp Colony Club h 24 Mill
Cerkin Richard h 38 Long View
Cerkowski Stephen emp G&BMfgCo h 129 Sharon
Cermak Emiliza Mrs emp MP&W res 826 Liberty
—Joseph emp USA h 826 Liberty
Cerra Antonio emp Standard Oil Co h 40 Denton Circle
Cerrato Bernardo chauffeur h 8 Warren av
Cerrone Michele rem to New York city
—Rosario grocer 714 Union h do
Cerutti Frank A warehouse supt h 43 Gold
Cervione Alvera emp PPaperCo res 27 Whiting
—Anna emp PPaperCo res 27 Whiting
—Carmella Mrs h 27 Whiting
—Violet emp PPaperCo res 27 Whiting
Cetnarowski Jozef h 33 Falmouth av Ind Orchd
—Woyciech lab h 33 Falmouth av Ind Orchd
Chabot Aimee far h Tinkham rd
—Eugene J h 467 Dickinson
—Jennie h (303) 525 Main
Chace—see Chase
Chacona Gregori emp HMfgCo h 17 Congress
Chadderton Henry res 46 Main
Chaderjin Mahoom pres Springfield Cleansing and Dyeing Co Inc 74-76 Harrison av h 40 Maynard
—Peter emp 74 Harrison av h 40 Maynard
Chadsey Harold A asst foreman FRCo h 103 Dunmoreland
Chadwick Ada violinist res 28 Dorchester
—Arthur E chauffeur res 595 Worthington
—Barbara wid John H res 23 Plymouth
—Charles F organ expert h 28 Dorchester
—Norman rem to Boston
—Walter E carp h 595 Worthington
Chafey Agnes res 30 Myrtle
—Jennie Mrs h 30 Myrtle
Chaffee Andrew J emp FRCo h 434 Liberty
—Arthur L emp FBMallory h 64 Johnson
—Chester V agt 61 Franklin h 220 Carew
—Edgar W draftsman (420) 310 Main res 34 Gordon
—Elizabeth F wid George res 189 Dickinson
—Frank B buyer 25 Fort h 34 Gordon
—Frank P engineer h 72 Ranney
—Jane A nurse (508) 356 Main res 99 High
—Jennie E nurse (10) 99 High res do
—Lester F emp HMfgCo h 44 Dunmoreland
—Mabel D nurse 625 White res do
—Minnie wid Charles C h 61 Revere
—Reuben S carp h 44 Holyoke
—Robert D h 33 Acushnet av
—Ruth Mrs clk 392 Main h 44 Dunmoreland
Chaffin Clarence E sec and treas B S Thread Wks 15 Mill h 29 Glendell ter
—Florence clk Mass Mut Life Ins Co res 72 Temple
—W L res YMCA
Chafin James emp 350 Main h 29 Davenport
—Madleen clk res 29 Davenport
Chagnon Alice M emp Union News Co res 769 Worthington
—Alice R clk 500 Main res 17 Woodside ter

SCREENS Window and Door Fox & Cushing 293 Bridge St. Springfield, Mass.

CHARLES HALL, Inc. Sterling Silver, Cut Glass, Pottery, and Fine China

Chagnon
—Alphonse emp Victor Sporting Goods h 17 Woodside ter
—Arthur B mech 10 Hawley h 53 Carew
—Cyril H res 17 Woodside ter
—Euphernie wid Nelson res (17) 4 Massasoit
—Francis carp res 58 Boyer
—Irene C steno (603) 145 State res 17 Woodside ter
—Joseph salesman (209) 317 Main h at Feeding Hills
—Peter J salesman 10 Hawley h 840 Worthington
Chain Dairy Stores The grocers 14A Walnut
Chaisson John A printer h 151 Lebanon
—Thomas S tel opr h 86 Hickory
Chalgas Jacob lab h 21 Lawe Ind Orchd
Chalifoux Carmel res 472 N Main
—George emp HC&PCo h 472 N Main
—Homer A varnisher h 40 Clarendon
—Omeline emp Hotel Kimball res 472 N Main
—Raymond D chauffeur res 472 N Main
Chalk Mike emp LMfgCo h 39 Jenksville Ind Orchd
Chalker Ella A housekpr Bay n Marsden
—Frank J emp 540 Main h 16 Broad
—Harold L clk res 16 Broad
Challander Axel H painter h 86 Wilmont
Chalmers Elizabeth M clk SGLCo res 56 Irvington
—George A mgr Gulf Refining Co h 12 Sheldon
—Helen K clk res 56 Irvington
—John S emp WE&MfgCo h 32 Ardmore

CHALMERS MOTOR CARS
Norcross-Cameron Co distributors 151-157 Bridge—See p 14
—William H artist BBNoteCo h 56 Irvington
Chaloux Sara Cameron dept mgr Forbes & Wallace h at Holyoke
Chambeau Etta wid Octave h 28 Roseland

CHAMBER OF COMMERCE
47 Worthington—See p 51
Chamberlain Albert A chief accountant Mass Mut Life Ins Co h 132 Amherst
—Alvan B prop Chamberlain's Pharmacy 192 White h 10 Sumner av
—Berenice F h 147 Sumner av
—Caroline V Mrs h 180 Oakland
—Cora h 90 Gardner
—Daniel fireman res 29 Market
—Edson E emp 392 Main res 202 High
—Emily H tchr res 127 Mulberry
—Francis B h 106 Amherst
—Frederick rem to Westfield
—George emp B&A res 28 Saratoga
—George D h 127 Mulberry
—Gifford S student res 132 Amherst
—Hannah M h 155 Belmont av
—Harding M h 31 Crosby
—Helen elev opr res 647½ Main
—Ida Mrs stitcher res 71 Wilbraham av
—Margaret clk 392 Main res 124 Florence
—Minnie G clk res 28 Saratoga
—Ned R carp h 37 Pomona
—Samuel J salesman 346 Main h at Hartford Conn
—Sarah nurse 167 Sumner av res do
—Service Co Cleveland L Jerne mgr investment securities (428-430) 196 Worthington
—Walter L bkkpr 195 Alden h 31 Crosby
—William G draftsman 622 N Main h 132 Amherst
Chamberlain's Pharmacy Alvan B Chamberlain prop 192 White
Chamberlin Dorothy D clk 407 Main res 116 Fort Pleasant av
—George H clk Smith & Wesson h 53 Firglade av
—Harry B Mrs h 116 Fort Pleasant av
—Joseph mgr 17 Elm h 643 Sumner av
—Kirk S asst export mgr FRCo h 175 Maple
—Mary E Mrs rem to Huntington
—Metal Weather Strip Co Elton R Alden mgr (37) 25 Harrison av
—Morton O rem to Huntington

Chamberlin
—Pearl L wid Frederick E h 16 Orange
—Perley A clk 30 Lyman h 47 Keith
—Sylvanus D res 162 Oakland
—Wilbur blksmith h 54 Sharon
—William emp G&BMfgCo h 7 Sorrento
—Willis G emp USA h 33 Salem
Chambers Charles driver res 16 Congress
—Charles E janitor h 5 Gray's av
—Chester J clk 500 Main h 34 Daviston
—Eliza housekpr 135 Thompson
—Harvey carp h Garland ter
—John emp city h 14 Congress
—Margaret emp 127 School res do
—Martha nurse 108 Calhoun res do
—Nellie emp 82 Temple res do
—Rebecca C wid David L res 90 King
—Sadie Mrs h 65 Bond
—William h 79 Sharon
Champagne Aurelia wid Adelard h 75 Saratoga
—Elmer T teamster res 19 E Court
—Emma emp 333 Bridge res 14 Howard
—Ernest fireman h 72 Washburn
—James E clk 279 Main res 87 Daviston
—Joseph emp HMfgCo h Boston rd n town line Ind Orchd
—Moise emp HMfgCo h Boston rd n town line Ind Orchd
—Ovila L chief oper UELCo h 78 Beaumont
—Philip condr St Ry h 362 Plainfield
—Raymond emp Smith & Wesson res 95 Saratoga
—Rudolph J mach h 27 Central
—Theophile res 75 Saratoga
—Theophile J mach h 27 Thorndyke
Champaney Henry S salesman 83-85 Warwick h at Holyoke
Champion Sarah J wid James E h 85 Alden
—Sarah M clk 372 Main res 85 Alden
Champlin Edgar K carp h 790 White

CHAMPLIN FRANK A
artesian well driller 43 Main East Longmeadow h do—See p 9
—Harold A carp h 38 Dwight rd
—Ray E res 790 White
Champney Adole J emp Rolls-Royce of Am Inc h 53 Kenyon
Champoux Fred A policeman h 192 Plainfield
Chancellor Arthur C draftsman The Harley Co res 62 Andrew
Chandler Bertha E cashier Spfd Republican res 91 Park

CHANDLER CO THE
name plates and stampings Napier n Armory —See p 124
—Ethel tchr res 97 Myrtle Ind Orchd
—Etta F Mrs res 18 Keith
—Hazel D steno (214) 244 Main res 36 Forest
—Hotel Michael A Kelly mgr 534 Main
—Irene Mrs h 19 10th
—Jennie wid Arlie J h 100 N Main
—John H h 97 Myrtle Ind Orchd
—Lillian M wid Wall L h Allen n cemetery
—Louis J treas and mgr The Chandler Co Napier h 667 State
—Majorie M steno (1008) 387 Main res 216 Pearl
—Mary E wid Orlando h 216 Pearl
—Medah M rem to Little Rock Ark

CHANDLER MOTORS OF SPRINGFIELD INC
distributors Chandler Motor Cars automobile dealers cor Chestnut and Liberty
—Roy W toolmkr h 28 Castle
—William lab h 99 Eastern av
—William mach res 36 Keith
—William D res 108 Main
Chanick Reuben chauffeur h 47 Vinton
Channell Harold A chauffeur 439 Main h at Agawam

"Certified" Ice GUARANTEED TO BE PURE & WHOLESOME FOR ALL PURPOSES SOLD BY Springfield Ice Co. 47 DWIGHT ST. 195 ALDEN ST.

S. J. CORDNER CO., Inc. Telephone River 337 OPEN DAY AND NIGHT Garage
22 TAYLOR ST. 425 ST. JAMES AVE.

CHAOUSH BASIL R
antique furniture 493 State h 28 Andrew—See p 77
Chaparien George chef h 41 Hubbard av
Chapdelaine Joseph carp h 151 Wilbraham av
—Roch carp h r 56 Adams
—Wilfrid h 39 Central
Chapel Maria wid Amos res 11 Warner
Chapell Dwight S linotype opr h 11 Crystal av
—Perrie D emp Smith & Wesson h 88 Hall
Chapin Albert B h 791 Worthington
—Albert C insp US Armory h at Chicopee
—Alfred res 758 Liberty
—Alfred H pres and treas M Drop Forge Co 38 Walter h Crescent Hill
—Alfred H Jr student res Crescent Hill
—Alfred L rem to Munson ,
—Anne M in Red Cross Service res inq 290 State
—Arthur C mgr Photo dept 305 Main h 62 Noel
—Catherine H res 52 Maple ct
—Charles mech h 758 Liberty
—Charles A h 476 Belmont av
—Charles L pres and treas Chapin & Gould Paper Co (500) 317 Main h 290 State
—Charlotte M student res 81 Grand
—Cora E wid Drayton h 39 Greenbrier
—Delia L physician 56 Temple h do
—Dorothy E clk Mass Mut Life Ins Co res 32 Trillium
—Elizabeth M Mrs dentist asst (906) 387 Main res 44 Greenacre sq
—Ellen E wid Frank V res 39 Claremont
—Ellen O h 539 State
—Emma R h 207 Bay
—Emma S vocalist h 539 State
—Etta A res 471 Chestnut
—Eva M Mrs steno HC&PCo h at N Agawam
—Florence D field sec Y W C A res Crescent Hill
—Frank M res 52 Pearl
—Frank W emp park dept h 93 Bowles
—Frank W lab h 34 Donald
—Fred A driver h 508 Union
—Fred D salesman h 135 Springfield
—F Stuart bkkpr MBCo h at Longmeadow
—George res 758 Liberty
—George D com trav h 38 Lyndale
—George E clk HMfgCo res 336 Chestnut
—George P sec Smith & Wesson Stockbridge n Maple h 62 Firglade av
—George W com trav h 78 Beaumont
—Gertrude M res 758 Liberty
—Harriet emp Rolls-Royce of Am Inc res (3) 15 Myrtle
—Harry H h 32 Trillium
—Harry P mach h 237 College
—Harry T electrical contractor 32 Trillium h do
—Hazel H tchr res 27 Pleasant
—Henry A emp FRCo h 42 Osgood
—Herbert W train despatcher B&M h 470 White
—Homer N clk Mass Mut Life Ins Co res 36 Euclid av
—Horatio F clk 237 Chestnut res 166 Liberty
—Howard B emp FRCo res 241 N Main
—Howard H (Chapin Mfg Co) 101 Massachusetts av h do
—Ida C Mrs dressmaker 76 Northampton av h do
—Ida M res 59 Hall
—Julia M res 508 Union
—Kittie S clk res 24 E Hooker
—Lawrence D physician 20 Maple h do
—Leon D supervisor of production HMfgCo h 76 Northampton av
—Louis W teacher music 15 Oak Grove av h do
—Marjorie H steno res 43 Longfellow ter
—Mary D res 98 Randolph
—Mary S wid Arthur h 29 Crest
—Maurice S emp A C Dutton Lumber Corps h 25 Bellevue av

—Mfg Co (Howard H Chapin) mfrs brazing flux 101 Massachusetts av
—Miriam E clk res 36 Euclid av

CHAPIN NATIONAL BANK
241 Main—See p 40
—Neil student res Crescent Hill
—Newton W emp USA h 36 Euclid av
—Olive L steno Mass Mut Life Ins Co res 3 Euclid av
—Ralph R discount teller 407 Main h 18 Sumner av
—Raymond E letter carrier h 81 Grand
—Roy C asst treas Union Trust Co h 74 Vermont
—Russell student res 52 Maple ct
—Russell L res Y M C A
—Samuel C mach h 51 Farnsworth
—Stuart law student (1004) 387 Main res 127 School
—Sumner R receiving teller Union Trust Co h 38 Johnson
—Susie B wid Henry G h 52 Maple ct
—Walter H physician 27 Pleasant h do
—Wilbur C motorman h 53 Terrence
—Wilbur C Jr clk res 53 Terrence
—William A R physician 6 Maple res 476 Belmont av
—William H (Chapin & Neal) (1004) 387 Main h 127 School
—Winfield E emp WMfgCo h 336 Chestnut
—& Gould Paper Co mfrs fine writing papers (500-501) 317 Main

CHAPIN & NEAL
(William H Chapin Franklin G and Chester F Neal) patent attorneys (1004) 387 Main —See front cover
Chaplin Gilbert H (Chaplin Realty Co) and (Chaplin & Chaplin) (523) 374 Main h 140 Fort Pleasant av
—James h (18) 66 Pynchon
—James chauffeur h (8) 84 Allen
—James H real estate agt h 277 Oakland av

CHAPLIN REALTY CO
William A and Gilbert H Chaplin trustees real estate (523) 374 Main—See p 45
—Sidney W elect h (19) 6 Waverly
—William A (Chaplin Realty Co)and (Chaplin & Chaplin) (523) 374 Main h 140 Fort Pleasant av

CHAPLIN & CHAPLIN
(William A and Gilbert H Chaplin) real estate insurance and contractors (523) 374 Main—See p 45
Chapman Albert G chief insp HMfgCo h 751 Belmont av
—Albert G mgr 1010 State h 37 College
—Alice E wid Dwight M h 67 Marble

CHAPMAN ALMON G
carpenter and builder 655 Worthington h 131 Bowdoin—See p 47
—Arthur W salesman res 210 High
—Carl H treas The Chapman Sign Co Inc 347 Dwight h at Longmeadow
—C Barnard student res 51 Sheldon
—Charles R physician 174 State h at Longmeadow
—Earle S automobile repairer and garage 225 Orange h 53 Maynard
—Eleanor V wid William h 98 Randolph
—Eloise A Mrs h 50 Windsor
—Ernest G collector 73 State h 18 Castle
—Ernest H student res 138 Bay
—Etson J lab h 360 Mill
—Etta housekpr 72 Congress
—Eveline C wid Julius h 210 High
—Frank B rem to Feeding Hills
—Fred salesman res 22 Sheldon

CHILDS, Incorporated
273-279 HIGH STREET, - HOLYOKE
The Shoe Store that Fits You When Others Fail

Court Square Store | **POOLE STORES** MEN'S SUITS AND FURNISHINGS | Bridge Street Store

—Fred H clk HMfgCo res 19 Suffolk
—George A h 33 Congress
—George E emp WE&MfgCo h (16) 25 White
—George E Jr capt Engine Co No 4 h 338 Wilbraham rd
—Gertrude M wid Frank H h 125 Yale
—Halsey L train dispatcher B&M h 349 Hancock
—Hamilton E Rev pastor Carew St Baptist Church h 51 Sheldon
—Harriet clk Rolls-Royce of Am Inc res 15 Myrtle
—Harvey h 138 Bay
—Henry P district traffic chief 283 Worthington h at W Springfied
—Howard painter res 360 Mill
—James h 61 Hayden
—John H com trav res 60 Temple
—Kenneth F clk res 37 College
—Lester M agt 374 Main h 144 White
—Lucy H tchr Central High School h (10) 659 State
—Mabelle S tchr res 51 Sheldon
—Margaret wid Lynde B h 7 Marble
—Martha P res 80 Northampton av
—Mary h 76 Florida
—Mary D wid Thomas L h 131 Maynard
—Miles res 685 Union
—Myrtle C steno (512) 318 Main res 143 Catherine
—Norman F bkkpr Third Nat Bank res 338 Wilbraham rd
—Norman S emp HMfgCo h 143 Catherine
—Pearl L steno res 138 Bay
—Raymond B emp G&BMfgCo h 202 Oakland
—Samuel O mech h 52 Kensington av
—Samuel S h 21 Alden
—Sign Co Inc The 347 Dwight

CHAPMAN VALVE MFG CO mfrs gate valves sluice gates and fire hydrants 203 Hampshire Ind Orchd—See p 123

—Wesley G clk Mass Mut Life Ins Co res 143 Catherine
Chappel Marie Mrs res 11 Warner
Chappell Albert E h 19 Villa Parkway
—see Chappelle
Chappelle Henry lab h 555 Worthington
Chaput Albert foreman WE&MfgCo h 151 Monrovia
—Arthur emp Bozart Rug Co res 438 Plainfield
—Charles emp Bozart Rug Co h 438 Plainfield
—George emp FRCo res 438 Plainfield
—Laura wid Noe h 49 Oak Ind Orchd
—Paul C bricklayer h 139 Orange
—Sabino carp h 82 Pendleton av
Chaquette Ambrose res 99 N Main
—see Choquette
Charalambos Constantine P barber 271 Dwight res 80 Spring
Charbonneau Alfred J waiter h 25 St James av
—Eugene L h 302 N Main
—John N emp AmRyExCo res 775 Worthington
—Joseph lab h 39 Hampden IndOrchd
—Lena K h 775 Worthngton
—Louis emp AmBMCorp res 302 N Main
—Richard F clk 373 Main h at W Spfd
Charest Delphne emp Bozart Rug Co res 211 Birnie av
—Emilie wid Xavier h 211 Bernie av
—Frederic carpet weaver res 211 Birnie av
—George woodwkr h 53 Clyde
—Joseph A lab h 794 Main
—Joseph B woodwkr h 35 Abbe av
—Josephine Mrs res 41 Roseland
—Lena emp PPaperCo res 35 Abbe av
—Leo woodwkr res 35 Abbe av
—Leo mach res 17 Walter
—Louise M cashier 309 Main res 53 Bancroft
—Marie A Mrs nurse 15 Somerset h do
—Ora forewoman PPaperCo res 35 Abbe av
—Romeo emp SP&BCo res 41 Roseland

—Rudolph J salesman 355 Chestnut h at Willimansett
Charkoudian Nishin (Reliable Shoe Repairing Co) 252 Worthington and shoemaker 206 Wilbraham rd h 92 Spring
Charland Arthur h 116 Butler
—Ernest emp CVMfgCo h 277 Main IndOrchd
—Flora wid Zacharie h 268 Worcester IndOrchd
—Pierre A emp AmBMCorp h 34 Donald
Charles Alexander emp SGLCo h 24 Hubbard
—F L res 211 Main
—Harold L emp 19 Worthington h 24 Greenacre sq
—Inc ladie's suits and gowns 289 Bridge
—Robert R mgr 83 Warwick h 15 Ledyard
—William A h 56 Tilton
Charlton Elizabeth H clk 618 Belmont av res 17 Commonwealth
Charnella Charles treas The Paper House of New England 71 Lyman h 480 White
Charpentier Raoul A accountant 245 Chestnut h at Chicopee
—Wilfred E bkkpr 140 Lyman res 69 Eddy
Charrette Zelinda Mrs res 269 Worchester Ind Orchd
Charron Alfred grocer 16 Johnson IndOrchd h do
—Alfred J clk 236 N Main res 11 Massasoit pl
—Alma D h 17 Mattoon
—Arthur clk h 51 E Hooker
—David h 520 N Main
—Delima wid Henry res 135 Main Ind Orchd
—E Ellen rem to Boston
—Ernest driver res 38 7th
—Herve A drug clk res 11 Massasoit pl
—Hubert emp HCarpetCo h 20 Beaudry Ind Orchd
—Joseph S druggist 236 N Main h 11 Massasoit
—Marion C saleswoman Forbes & Wal ace res 17 Mattoon
—Moses J prop The Palace Barber Shop 184 Worthington h 22 Morris
—Raymond rem to Vermont
—Regis emp HCarpetCo h 21 Hampden Ind Orchd
—William J clk res 17 Mattoon
Charter Harry A tailor h 96 Malden

CHARTER OAK MACHINE CO Clifford Loud local mgr cylinder grinding pistons and rings and crankshaft straightening 173 Chestnut—See p 22

—Sylvester res 29 Auburn
Chartier Joseph H emp MDFCo h r 12 E Hooker
Chase Almena L nurse 853 Chestnut res do
—Arthur rem to England
—Arthur E emp AmBMCorp h 720 North
—Carl C bkkpr 120 Oakland h 448 Dickinson
—Charles A chauffeur res 40 Temple

CHASE C P & CO INC lumber dealers 68 Birnie av—See p 108

—Earle M mech engineer NatEquipCo res 41 Forest
—Edward S treas E S Chase & Co Inc 31 Elm h 52 Biltmore

CHASE E S & CO INC bonds investments suite 416 Court Square Theatre bdg 31 Elm—See p 34

—Florence emp AmBMCorp res 52 High
—Frank H res 14 Wilcox
—Frank W emp NEWCo h 126 Walnut
—Franklin W elect res 45 Rush av
—Fred D com trav h 20 Rochelle
—Fred G rem to West Springfield

WILLIAM C. SIMONS, Inc.
Established 1886
Telephone, - River 1950
Investment Bonds
Preferred Stock
Foreign Exchange

AND
OPPENHEIMER AND FIELD INSURANCE
289 MAIN STREET
Walnut 2830 Policies of Every Kind In All the Best Companies

—George D v pres Venetian Beverage Co Inc 119 Chestnut h at Farmington Conn
—George D elect res 246 Plainfield
—George J emp VNMToolCo res 204 King
—George N foreman 20 Sanford h at Wilbraham
—Jacob jeweler 562 Main h 45 Allendale
—Jean E wid Charles P h Wilbraham rd bey Parker Sixteen Acres
—Jennie F clk res 25 Stebbins
—Josephine Mrs dressmkr h 250 Wilbraham rd
—Josephine C Mrs h 45 Rush av
—Lena R Mrs res 720 North

CHASE LOUIS
prop Chase's Glass and Mirror Works 20A Congress res 45 Allendale—See p 80

—Louise C steno 307 Main res (4) 52 High
—Lyndon H pres C P Chase & Co Inc 68 Birnie av h (4) 92 School
—Marion W wid Justus B h 294 Sumner av
—Martha E Mrs laundress h 720 North
—Max h 45 Allendale
—Melville B with WE&MfgCo 82 Worthington h 18 Biltmore
—Memorial Baptist Church 64 Dresden
—Mildred bkkpr 600 State h at Wilbraham
—Raymond L compositor 338 Worthington h 17 Manhattan
—Russell D sec C P Chase & Co Inc 68 Birnie av h 400 Union
—Thomas steamfitter res 82 Carew

CHASE'S GLASS AND MIRROR WORKS
Louis Chase prop plate and window glass mirrors manufactured and resilvered 20A Congress—See p 80

Chateauneuf Aldenoir emp IOCo res 288 Center Ind Orchd
Chatelle Minnie wid Aristide h 23 Thomas
Chatfield Fred far h 24 Tracy
Chatlos Edward J mech res 294 N Main
Chauncey Alice R wid Samuel H h 17 Windsor
—Byron A clk USEnvCo h 299 Oakland
—Carl O steno G&BMfgCo res 17 Windsor
—Gladys M buyer 440 Main res 17 Windsor
Chauvin Sara rem to New York state
Chavalier Pauline wid Joseph steno NEWCo res 98 Phœnix ter
Chavin Harry G chauffeur res Lenox Hotel
Cheatem Catherine rem to Boston
Chechette Serafino F emp city h 146 College
Chechiele Connie emp WE&MfgCo res 151 Monroe
—James G student res 151 Monroe
—Joseph emp city res 151 Monroe
—Michele emp water dept h 151 Monroe
—William chauffeur res 151 Monroe
Chechieli Carmine gardener h 106 Walnut
—Frank J tinsmith h 106 Walnut
—Michael J gardener res 106 Walnut
—Rose C boxmkr res 106 Walnut
—Thomas salesman h (28) 431 Main
Chechile Thomas fireman h 38 Acushnet av
—Tony shoemaker 925½ Belmont av res 38 Acushnet av
—Vincenzo fireman Forbes & Wallace h 80 Norwood

Check Alice emp Scott's Laundry Co res 79 Franklin
—Stacey driver h 79 Franklin
Cheeseman Carlos H emp (206) 289 Main res 241 Worthington
—Hazel I cashier 440 Main res 30 Brookline av
—William L clk 37 Harrison av res 16 Congress
Cheetham Arthur patternmkr h 45½ Armory
—Hebert P mach h (6) 54 Patton
—Walter rem to England
Cheever Frank H h 128 Union
—Mary seamstress 345 Main res 54 Plainfield
—Mary S Mrs h 320 Union
Chehovsky Stephen emp FRCo h 35 Grosvenor
Creiffetz Abraham prop Garden Theatre 510 Main h 484 White
—Asa asst mgr 510 Main res 484 White
—Harry emp 510 Main res Empire Hotel
—Lewis D rem to New York city
Chelefou George L billiards and bootblack 462 N Main h at Holyoke
Chelli Maria wid Clemente h 4 Arlington ct
Chellis Converse A clk BMachToolCo h at Longmeadow
—Frank emp HMfgCo res 120 Main
—William mgr 318 Chestnut h 774 State
—William Co William Chellis mgr automobile dealers 318 Chestnut
Chelyba Frank res 105 Main
Chemefsky Alma clk res 143 Essex
—Walter lab h 143 Essex

CHEMICAL PAPER MANUFACTURING CO
paper mfrs ft Jackson Holyoke—See p 145

Chenette's Pharmacy Mrs Lida M Dumas prop 164 Main Ind Orchd
Chenevert Joseph emp CVMfgCo h 34 Beaudry Ind Orchd
—Virginie Mrs res 182 Hampden Ind Orchd
Cheney Alcide B rem to Detroit Mich
—Alton railway mail clk h 363 Orange
—Arcable J grinder res 33 Arch
—Arthur electrotyper h 26 Noel

CHENEY BIGELOW WIRE WORKS
mfrs wire cloth wire railings dandy rolls fourdrinier wires etc office 417 Liberty—See p 127

—Charles car insp B&M h 73 7th
—Elizabeth Mrs h 144 Franklin
—Frances E tchr h 20 Myrtle ter
—Frank W salesman 137 Lyman h at Longmeadow
—George E drop forger h 20 Johnson
—Howard E res 146 Bay

CHENEY J E
(The Optical Store) 336 Bridge h at Holyoke

—Ralph L instructor IntYMCACollege h 144 Massachusetts av
—Reuben H h 390 Sumner av

CHENEY ROYDEN W
mgr The Mut Life Ins Co of New York (426) Stearns bdg 293 Bridge h 390 Sumner av—See p 93

—Walter E emp B&M h 10 Rutledge av
Chenier Emile h 43 Kenyon
—John M molder h 63 Edgewood

NORTON'S Detective Agency
Licensed and Bonded, Commonwealth of Massachusetts. 17 Years International Experience. A. J. NORTON, General Manager, formerly Asst. Supt. Pinkerton's Nat'l Det. Agency. Mgr. Wm. J. Burns Int. Det. Agency. Telephone Walnut 3598
532 WORTHINGTON BUILDING SPRINGFIELD, MASS.

CHARLES HALL, Inc. Hotel and Restaurant Supplies in China, Glass, and Silver

Chereskin Johnston L physician 720 North h at Longmeadow
Cheriton William h (11) 99 High
Chernok William meat market 670 North h 77 Prospect
Cheros Louis clk 823 Belmont av res 135 Spring
Cherpack Thomas res 146 Essex
Chervinsky Michael Rev rector St Nicholas Russian Orthodox Church 118 Carew h do
Chesbro Albert W shoemaker 34 White h do
—Charles H emp SGLCo h 36 White
—Edward M emp FRCo res 11 Cherry
—Mary forewoman (527) 10 Broadway res 34 White
Chesebro Grace E Mrs saleswoman 392 Main h 82 Hall
—Wendell res 82 Hall
Chesler Anna res 28 Long View
—David h 28 Long View
—Harry salesman h 39 Webster
—Hattie cashier 370 Main res 28 Long View
Chesson George D clk 236 Main h 161 Sumner av
—George D Mrs nurse H S of Commerce h 161 Sumner av
Chester Charles emp AmRyExCo h 80 Linden
—Charles mgr 406 Main h at Roxbury
—Clothes Shop Joseph M Bridge mgr clothiers 259 Main
—Frances T res 55 Lebanon
—Mary E h 55 Lebanon
Chesterman William J ins adjuster (204) 244 Main h (3) 147 Sumner av
Chestnut Edith dressmaker 106 College res do
—James C Rev C M h 240 Long Hill
—Jeannie Q Mrs janitress res 29 Merrick av
—Martha L Mrs h 106 College
Chetham William custodian 44 State h 32 Bay
Chevalier Arthur F foreman PPaperCo h 16 Cumberland
—Charles H carp h 688½ Main
—Elsie M Mrs office asst (307) 289 Main res 236 Dickinson
—Harold J clk Stevens Arms Co h (6) 17 Jenks
—Helen V tel opr Hotel Worthy res 64 Grosvenor
—Helene res 45 Essex
—Hormisdas carp h 45 Essex
—Peter A trimmer h 852 Main
—Raymond lithographer res 852 Main
—Raymond L foreman WE&MfgCo h 236 Dickinson
—Roy mach res 852 Main
Chevrette Paul X emp 153 Chestnut h at W Warren
Chevrier George mgr 392 Main h 84 Federal
—Paul cook h (39) 11 Noble
Chiaino Luigi lab res 58 Loring
Chiaro Emanuel carp h 11 Summer
Chiaschera Giuseppe lab h 290 Water
Chica Joseph shoemaker 18A Walnut h 106 Bond
Chicgos George barber h 128 Main
Chichilli Antonio mech h 15 Pecousic av
Chick Frank T toolmkr h 104 Kenyon
—Mary waitress Oaks Hotel res do
Chicklis William confectionery 81½ Main res 54 Sharon

Chicoine Alexis emp HCarpetCo h 256 Center Ind Orchd
—Arthur J porter res 15 E Court
—Louis res 14 Adams

CHICOPEE NATIONAL BANK 464 Main—See p 38
—Supply Co Inc wholesale confectionery and cereals 67 Taylor

CHICOPEE WOOD YARD Eli Gurvitch prop native lumber railroad ties and telephone poles 311 Center Chicopee
Chidsey Charles salesman res 660 St James av
—Irving L h 161 Sumner av
Chieri Francesco buttonwkr h 23 Union
Chigos Anthony (Broadway Lunch) 95 Bridge res 49 Franklin
—Irene res 128 Main
—John mgr 95 Bridge h 49 Franklin
—Joseph barber 635 North h 128 Main
Chikoski Frank emp Union Station res 18 Washburn
Chilcoat Ada J dressmaker 198 Walnut h do
Child Charles G B emp B&M h 164 Phœnix ter
—Hayden R emp G&BMfgCo h 38 Johnson
—Hervey W clk 180 Lyman h at Longmeadow
—Ida wid John A res 164 Phœnix ter
—Robert A supt (619) 29 Worthington h at Longmeadow
Childs Ada Mrs res 332 N Main
—Alice E prin Charles St School h (5) 4 Gerrish ct
—Arthur H h 259 Walnut
—Cora L h 59 Cedar
—Doris emp USEnvCo res 399 Orange
—Fanny R library asst City Library res 83 Maple
—Frank H com trav h 399 Orange
—Frank L h 270 Berkshire av
—Frederick H steno h 16 Nelson
—Frederick S clk H & J Brewer Co res 166 Euclid av
—George E janitor Strickland School h 69 Oak

CHILDS HARRY A accountant and agt Whitney & Basset (26) 77 Worthington h 93 Park
—Herman M fireman h 756 Worthington
—Lincoln E h 91 Sherman
—Martha wid Henry H res 756 Worthington
—Mary A wid William H res 89 Rochelle
—Melissa A wid Alonzo res 166 Euclid av
—Merrill F salesman h 168 Euclid av
—Merton H condr StRy res 27 Pine st ct
—Robert C elect h 166 Euclid av
—Robert P (R P Childs Stamp Co) (314) 274 Main h 39 Eldridge

CHILDS R P STAMP CO rubber stamps (314) 274 Main

CHILDS THOMAS S INC shoes and hosiery 273-279 High Holyoke—See foot lines
—Wells A rem to Westfield
—Willard T motorman h 27 Pine st ct
—William F foreman Smith & Wesson h 89 Rochelle
Chillson Berton mech res 98 Calhoun
—Emma L h Dwight rd bey Dickinson
Chilson Arthur A gen agt NYNH&H h 48 Monmouth

"CERTIFIED" NATURAL ICE Look for the Yellow Wagon Springfield Ice Co. 47 DWIGHT ST. 195 ALDEN ST.

S. J. CORDNER CO., Inc. **PREST-O-LITE GAS TANKS** CONSTANTLY ON HAND 22 Taylor St. 425 St. James Ave.

—Celia B wid Alvin res 48 Monmouth
—Dorothy L bkkpr 125 Worthington res 43 Kenyon
—Gwendolyn E clk (310) Municipal bdg res 48 Monmouth
—Lindsey H social sec YMCA h 156 Northampton av
—Myra res 12 Kendall
—Phebe M h 52 Oak
—Wendell F emp 111 Lyman res 48 Monmouth
Chin Charles h 251 Sharon
—Tom cook h 175 Chestnut
Ching Sam Lee laundry 439 State h do
Chiodi Museo mech h 89 Summer
Chipman Gladys I tchr res 148 Yale
—Roland L prop Spfd Wet Wash Laundry r 61 Taylor h 148 Yale
—Wilbur C res 148 Yale
Chipolis George emp Hotel Kimball h 64 Essex
Chirico Joseph emp SIronWks h 39 Clinton
Chisholm Bernadott M emp HMfgCo h 20 Andrew
—Bertha L asst bkkpr 569 Worthington res 59 Spring
—Clarence molder res 197 Pasco rd Ind Orchd
—Colin h 86 Woodside ter
—Elizabeth hairdresser res 62 Stebbins
—Joseph clk 245 Chestnut res 197 Pasco rd Ind Orchd
—Robert emp StRy h (7) 38 Arch
—Robert gasfitter SGLCo h 33 Long View
—Samuel gasfitter SGLCo h 80 Melrose
—Walter F emp USA res 681 Union
—Walter J ladderman h 197 Pasco rd Ind Orchd
Chism Louis W salesman h 18 Whittier
Chitos Harry rem to New York city
—Nick emp 392 Main res 124 Essex
Chiusano Giuseppe res 125 Wilcox
Chiz Abraham trustee Lincoln Realty Trust (409) 387 Main h 17 Woodlawn
—Bailey wid Zaroch h 54 Huntington
—Bessie F clk res 27 Bancroft
—Esther F clk 160 Chestnut res 54 Huntington
—Isaac shoemkr h 27 Bancroft
—Jacob (Waverly Cash Market) 311 N Main h 272 Carew
—Sara T steno 662 N Main res 27 Bancroft
Chlosta Katarzyna emp LMfgA res 13 Jenksville Ind Orchd
Chmiel Andro prop Peoples' Window Cleaning Co 159 Sharon h do
Chmilesky Antoni lab h 76 Greenwood
Chmura Klara baker 12 Pulaski al Ind Orchd h do
—Stanislaw baker h 28 Burke Ind Orchd
—Tomasy baker h 28 Rapalus Ind Orchd
—Walter J asst supt Prudential Ins Co (506) 387 Main h at C Falls
Chodek Frank h 77 Parker Ind Orchd
Chodorov Frank mgr 10 Broadway h 174 Fort Pleasant av
—Frank Mrs h 174 Fort Pleasant av.
Choiniere Adelaide Mrs res 82 Chestnut Ind Orchd
—Albert emp 61 Adams res do
—Alice E emp Wm Carter Co res 29 Fremont
—Armand emp SGLCo res 29 Fremont
—Arthur foreman 19 E Court h 29 Fremont
—Damase P blacksmith 61 Adams h do
—Edmund D blksmith h 59 Thomas
—Eugene A emp StRy res 29 Fremont

—Henri N emp NEWCo res 29 Fremont
—Leo C mach res 29 Fremont
—Napoleon W blksmith h 36 Osgood
Chong Chin (Mikado Laundry) 555 Main h do
—Harry S mgr 156 Bridge res inq do
—Kee Co grocers 107½ Main
Chonosky John lab h 44 Allendale
Chopais George J h 43 Kenwood ter
—Nickolas G waiter Hotel Bridgway res 43 Kenwood ter

CHOPE BRICK CO OF MASS concrete face brick (214) 318 Main —See p 156

Choquette Charles A mach h 68 Mooreland
Chosey Collis gardener h 211 Birnie av
—Emma emp PPaperCo res 211 Birnie av
—Esther emp PPaperCo res 211 Birnie av
Chouinard Albert (Chouinard Bros) 186 Main Ind Orchd h 208 Center do
—Alfonzo Mrs res 26 Cumberland
—Angelina Mrs dressmaker 18½ E Hooker res do
—Arthur (Chouinard Bros) 186 Main Ind Orchd h 208 Center do
—Bros (Albert and Arthur Chouinard) lunch room 186 Main Ind Orchd
—Elise wid Erasne res 208 Center Ind Orchd
—Ernest P sheetmetalwkr h 18½ E Hooker
—George clk 192 Main Ind Orchd res 287 do
—Hector emp HCarpetCo h 125 Main Ind Orchd
—Joseph emp HCarpetCo h 287 Main Ind Orchd
—Joseph A emp FCorp h 284 Main Ind Orchd
—Leona emp BSCorsetCo res 1157 North
—Wilfrid emp HCarpetCo h 211 Center Ind Orchd
Chrisciuk Szczepan lab h (6) 218 Ferry
Christ Church 31 Chestnut
—Church Parish House 35 Chestnut
Christensen Emma wid Matts res 77 Manchester ter
—Fred F baker 164 Main h 254 Franklin
—Henry C h 111 College
—Henry C Mrs clk 345 Main h 111 College
—Irene B steno 38 Walter res 165 Trafton rd
—Louis L h 80 E Alvord
—Neils P H emp 357 Main h 10 Myrtle ter
—Olaf A pres New England Tool and Machine Co Inc 51 Taylor h 960 St James av
—Olaf N sec and treas New England Tool and Machine Co Inc 51 Taylor h 1 Oklahoma
—Ralph lab res 85 Main
—Richard H toolmkr h 76 Gresham av
—Rudolph W mach res 960 St James av
Christesden Mary M housekpr 38 Acorn
Christian Science Literature Distribution Committee (314) 21 Besse pl
—Science Monitor The (314) 21 Besse pl
—Science Reading Room (512) 356 Main
—Science Society of Spfd State c Orleans
Christiansen Hans emp USA h 33 Kenyon
—Marie emp Spfd Hospital res do
Christianson Harry chauffeur h 4 Finney pl
—John chauffeur res 74 Erie
—John C ice dlr res 121 Allen
—Neils tailor h 42 Edgemont
Christie Arthur salesman h 31 Myrtle

CHILDS, Incorporated 273-279 HIGH STREET, - HOLYOKE

Exclusive Footwear Correctly Fitted

Court Square Store | **POOLE STORES** INFANTS' AND CHILDREN'S APPAREL | Bridge Street Store

—Charles R janitor 141 Chestnut res 19 Webster
—Daniel gardener h 73 Marble
—Donald B emp AmBMCorp res 56 Burton
—Elizabeth clk Forbes & Wallace res 73 Marble
—Mary Mrs h 56 Burton
—Mary E Mrs res 23 Spruceland av
—William Y real estate res 56 Burton
Christodoulou Constantine mech h Newfield rd
Christofferrson Axel emp VNMToolCo h 79 Melrose
—Helen W emp Duckworth Chain & Mfg Co res 79 Melrose
—Ruth A steno 132 Birnie av res 79 Melrose
Christofori Sebastiano emp Spfd Cemetery Assn h 41 Long Hill
Christopher Erminia wid Vincent h 88 Belmont av
—Eunice M clk 500 Main res 88 Belmont av
—Geneva clk 266 Main res 88 Belmont av
—Mary E bkkpr Republican Pub Co res 88 Belmont av
Christy Edward shipping clk Kibbe Bros Co res 704½ Main
—Edward T clk 37 Harrison av res 704½ Main
—Ellen wid Edmund res 61 Portland
—George welder h 141 Fulton
—Louis shoemaker 81½ Main h do
—Peter R emp 392 Main res 319 State
Chronley Elizabeth H Mrs res 40 Warriner av
—John F salesman res 40 Warriner av
Chrownshield Edward mach h 879 Belmont av
Chrusciel Aniela emp LMfgA res 35 Rapalus Ind Orchd
—Frank emp CVMfgCo h 21 Indian Leap Ind Orchd
—John emp FCorp h 34 Clermont Ind Orchd
—Josef emp FCorp h 23 Indian Leap Ind Orchd
—Wojciech emp CVMfgCo res 118 Parker Ind Orchd
Chryckiewicz Julian lab res 106 Bond
Chrysler Idella wid Livcerous E h 132 Orange
Chrzan Stanislaw emp FCorp h 33 Rapalus Ind Orchd
Chrznowski Bronislaw mach res 15 Mattoon
Chuck Joseph lab h 53 Franklin
Chudek Anna res 83 Parker Ind Orchd
—Tekla wid Joseph h 83 Parker Ind Orchd
Chumway Doris res 17 Bellevue av
Chung Sam laundry 667 Main h do
—Yee laundry 363 Chestnut h do
Chunser Isaac A lithographer BBNoteCo h 111 Cass
Church Clarence B rem to Westfield
—Fred A adv mgr Tait Bros h 55 Forest
—Fred I restaurant 10 Eastern av res (1) 786 State
—Garry R chauffeur h 114 Oakland
—George B res 80 Cornell
—George S (Dwight Baths) 166 State h 274 Franklin
—Henry R stock clk (408) 145 State res 30 Commonwealth av
—Horace R draftsman (610) 33 Lyman h 30 Commonwealth av
—Lillian F h 88 Oak Grove av
—Louis E mail porter Union Station h 147 Carew
—Mary E office asst (301) 307 Main res 80 Cornell
—of Christ (Disciples) Dickinson n Sumner av
—of the Holy Family Eastern av c King
—of the Holy Family Convent 253 King
—of the Holy Family School 253 King
—of the New Jerusalem (Swedenborgian) Central c Beech
—of the Unity 209 State
—of the Unity Parish House 207 State
—Oliver C salesman (304) 387 Main h 19 Spring
—Raymond C draftsman res 30 Commonwealth av
—S Dana foreman NEWCo h 180 Fort Pleasant av
—Walter H (Brightwood Garage) 308 N Main h 66 Dover
Churchill Charles O salesman h 373 White
—Cornelius W master mech WE&MfgCo h 257 Wilbraham rd
—Henry E com trav h 73 Somerset
—John D director North Eastern College YMCA h 180 Euclid av
Churm Thomas W chief clk WE&MfgCo h 180 Fort Pleasant av
Ciak Wiktor molder h 73 Congress
Cianchini Mariano lab h 165 Summer
Cianflone Francesco lab h 21 Mechanic
—Gabriele emp Smith & Wesson h r 105 Wilcox
Ciantra Vincenzo lab h 1189 Main
Ciaschini Antonio lab res 56 Summer
—Louis shoemaker 403 Franklin res 56 Summer
—Massimiliano h 56 Summer
Cibien Angelo mason h 19 Stafford
Ciborowski Fabian rem to Pennsylvania
—Joseph emp H L Handy Co h 238 Sharon
—Julius lab h 116 Essex
—Maryan lab h 238 Sharon
Cicarino Francesco lab h 500 Worthington
Ciccarelli Alfredo mech res 63 Margaret
—Francesco emp Harley Co h 63 Margaret
—James res 63 Margaret
Cicchetti Antonio lab h 73 Acushnet av
—Gaetano lab h 52 Division
—Louis mech res 52 Division
—Tony mech res 52 Division
Cicerchia Giuseppe h 39 William
—Vincenzo tailor h 102 Pendleton av
Cichorius Curt B clk USA h 101 Lebanon
Cieciwa Jan emp FCorp h 11 Pulaski al Ind Orchd
—Jan lab h 27 Enfield Ind Orchd
Ciecko Helen res 135 Bond
—Kazimierz rem to Thompsonville Conn
Cieleski Alexander shoemaker 204 Walnut h do
Cieplick Mary A emp 329 Main res 42 Franklin
Ciennan Ida Mrs emp HMfgCo res 19 Bliss
Cignoli Augustine emp 435 Dwight res 50 Sherman av
—Carlo h 78 Howard
—Charles A elect UELCo res 18 Mechanic
—Ernest J clk 530 Main res 78 Howard
—Francis L pressman h 116 Stockman
—John J h 9 Mechanic
—Lorenzo real estate res 18 Mechanic
Franklin
—Louisa wid Paolo h 18 Mechanic
—Victor chauffeur NEWCo res 78 Howard

BONDS WILLIAM C. SIMONS, Incorporated
ESTABLISHED 1886
Springfield - - Massachusetts

OPPENHEIMER AND FIELD SP. FIRE & MARINE
289 MAIN STREET Walnut 2830 LOCAL AGENTS

—Victor W foreman UELCo res 16 Mechanic
Cignoni Alfred J res 10 Queen
—Elizabeth res 195½ Walnut
—Ernest clk 336 Main res 2 Colton pl
—Frank J clk h 519 Wilbraham rd
—James res 195½ Walnut
—John mason res 195½ Walnut
—John h 237 Quincy
—John F foreman MEnvCo h 195½ Walnut
—Mary D Mrs h 10 Queen
—Mary E emp MBCo res 10 Queen
—Peter P clk 107 Hancock res 10 Queen
—Pietro emp Kibbe Bros Co h 2 Colton pl
Ciletto Isidoro lab h 26 William
Cilley Arthur J salesman h 116 Belmont av
—Hazel G clk MBCo res 116 Belmont av
Cincotta Joseph L mgr 255 Main h 232 Mill
Cinis Benjamin rem to New York city
—Bertha rem to New York city
Ciolare Raffaele h 23 Union
Ciolfi Pasquale rem to Italy
Ciolkos Albert emp FCorp h 170 Center Ind Orchd
Ciomiceka Wladyslawa emp Forbes & Wallace res 143 Essex
Ciplinsky Mike emp LMfgA h 37 Jenksville Ind Orchd
Cipriani Antonio grocer 105 Summer res 115 do
Cipriano Domenico lab h 41 Fremont
Circosta Ferdinand lab h 16 Loring
—Francesco emp CVMfgCo h 19 Loring
—George emp 73 State h at Agawam
—Ilario emp MDFCo h 95 Armory
—Ilario shipper 21 Railroad res 285 Pecousic av
—Lorenzo lab h 285 Pecousic av
—Vincenzo barber 777 Main h 16 Pecousic av
Cirillo Arnold clk res 29 Lombard
—John lab h 22 Fremont
—Joseph emp G&BMfgCo h 131 Newland
—Tomaso lab h 29 Lombard
Citizen Antonio mach h 12 Sheldon
Citizens Club 156 Main
—League The Edwin W Gantt executive sec (209) 289 Main

CITY DIRECTORY OFFICE (419-421) Third Nat Bank bdg 387 Main
—Dye Works Inc cleaning and dyeing 1159 State
—Information Co George S and Raymond M Preston agts publishers (217) 288 Main
—Laundry The (Julian R Albee) 870 State
—Library Reading Room and Art Museum State n Chestnut Memorial Sq branch Plainfield c Sargeant and Forest Park branch Oakland c Belmont av and Indian Orchard branch Oak c Hampden Ind Orchd
—see Springfield City of
Ciuotosto Domenico lab res 776 Main
Civen Nathan chemist SPCo res 125 Massasoit
Cizek Joseph F Jr musician h 15 Saratoga
—Robert W teller Third Nat Bank h at W Spfd
—Verna M bkkpr 282 Worthington h at W Spfd
Clackett William C clk 780 Worthington h 35 Montclair
Claffy Catherine Mrs emp BMachToolCo h 24 Auburn
Claflin Elizabeth A Mrs clk 411 Main res 26 Northampton av
Clahassey Francis A clk 346 Main res 15 Saratoga
—Joseph A salesman res 15 Saratoga
—Margaret A tchr res 15 Saratoga
—Mary wid William h 15 Saratoga
Claine Gus emp Hotel Kimball res 19 E Court
Claing Edmond mech h 91 Eastern av
Clair Herbert clk res 79 Main
—Vera F dressmkr res 62 Pearl
—William lab h 79 Main
Clairmont Albert h 35 Mason pl
—Edward T emp 329 Main res 49 Pearl
—Lurline G clk MP&W res 35 Mason pl
—Walter C emp 329 Main res 35 Mason pl
Clairo James mach res 16 Morris
Clampit Bertha steno Spfd Union res 916 Main
—Edward A mach res 916 Main
—Elmer Mrs res 198 White
—George W horseshoer r 916 Main h 916 do
—Gladys M clk Union Trust Co res 26 Vermont
—Harriet tel opr 283 Worthington res 916 Main
—Ralph V mech draftsman res 26 Vermont
—Thomas J janitor h 26 Vermont
Clancey Catherine emp Albert Steiger Co res 74 Everett
—Catherine wid Michael h 74 Everett
—Mary J res 20 Sumner av
Clancy Anna C tchr res 22 Trillium
—Catherine wid John F h 445 Hancock
—Catherine M Mrs clk 345 Main res 29 Pershing ter
—Charles A tchr H S of Commerce res inq do
—Daniel M druggist 152 Main Ind Orchd h 71 Pasco rd do
—Harriet Mrs h 482½ Mill
—Helen emp USEnvCo res 445 Hancock
—James H h 100 Oak
—James L student res 22 Trillium
—John A prop Union Taxicab Co 87 Water h 274 Pearl
—John J foreman USA h 12 Clifford
—Katherine E stock clk 10 Broadway res 445 Hancock
—Lucy E nurse res 22 Trillium
—Margaret res 21 7th
—Margaret A wid James J h 22 Trillium
—Mary wid John res 39 Warner
—Mary A clk 399 Main res 445 Hancock
—Michael F policeman h 173 Johnson
—Minnie A dressmaker 111 Bancroft h do
—Nora E tchr h 39 Warner
—Raymond A tchr res 22 Trillium
—Richard J estimator 495 Main h at Longmeadow
—Thomas J emp HMfgCo h 29 Pershing ter
—Ursula M res 26 Cliftwood
—William B rem to Boston
—William J tchr Spfd Vocational School res 32 Temple
Clapp Ada B Mrs clk (224) 36 Court res 32 Kenwood Park
—Adelaide E wid Eugene M res 171 Dunmoreland
—Alonzo S res Hickory n Wilbraham rd
—Carrie L wid William res 390 Walnut
—Charles L painter h 180 Oakland
—Clara res 105 Main
—Cyrus C piano tuner and dealer 78 Broadway h 18 Greenacre sq

Athey Metal Weather Strips Fox & Cushing 293 Bridge St. Springfield, Mass.

CHARLES HALL, Inc. Gas and Electric Fixture Contractors—Write for Estimates

—Edith W wid Arthur M h 95 Grenada ter
—Edna M tel opr 392 Main res 19 Hughes av
—Frank A piano tuner res 18 Greenacre sq
—Frederick L clk 410 Main h 19 Hughes av
—George h 300 Belmont av
—Harry H clk res (5) 55 N Main
—Henry W h 28 Forest
—Howard A h (7) 663 State
—John T salesman 130 Lyman h 8 Harvard
—Laura wid Solomon P h 25 Mattoon
—Lovell S carp h 500 Union
—Maude E bkkpr 72 Main h at South Hampton
—Minnie P cashier 392 Main res 25 Mattoon
—Rose A Mrs hairdresser 944 Worthington res do
—Stanley B emp FRCo h 28 Dearborn
—Theodore V v pres and gen mgr Haynes & Co Inc 346-348 Main h at Windsor Conn
—Zedoc C heating contractor 56 Florence h do
Clapper Fred painter res 82 College
—George auto painter res 12 Homer

CLAPPER WILLIAM
automobile painting lettering striping and monogram work 82 College h do

Clare Charles lab res 275 Pecousic av
Clarity Bee A rem to East Bridgewater
Clark Aaron R janitor h 5 Grace
—Abraham h 180 Union
—Alfred G barber 177 Hancock h 161 Alden
—Alfred T emp Diamond Match Co res 62 Bryant
—Almira E wid George A res 128 Massachusetts av
—Alpheus H clk G&BMfgCo h 139 Cambridge
—Alton F elect h 596 Chicopee rd
—Andrew emp NatEquipCo res 618 N Main
—Anna emp MacCullum Hosiery Co res 132 Cambridge
—Anna P res 54 York
—Anne M clk 417 Liberty h at Longmeadow
—Anne W res 298 Dwight st ext
—Annie Mrs res 14 Beacon
—Annie wid James res 141 Firglade av
—Archie emp FRCo res 51 Wait
—Armster B porter NYNH&H res 77 Norwood
—Arthur clk res 117 Main
—Arthur I h 383 Armory
—Arthur T emp B&A res 107 Wait
—Ashley B salesman 115 Carew h 27 Montmorenci
—Augusta V wid Sumner S h 46 Bartlett
—Beatrice res 132 Quincy
—Bernice steno (519) 317 Main res 45 Colonial av
—Bernice L clk 392 Main res 151 N Main
—B Franklin chauffeur res 26 Winchester
—Bridget wid Michael h 27 Waverly
—Carey A watchman h 122 Quincy
—Carl W res 36 Ranney
—Carrie wid William S res 35 Dymond
—Carrie N Mrs h 94 Eastern av
—Carroll clk 92 Eastern av res inq do
—Carroll W clk Chicopee Nat Bank res 21 Cedar
—Catherine emp 333 Bridge res 51 Franklin
—Cecilia wid George res 130 Carew
—Charles musician h 13 Morris
—Charles dist agt (2) 3 Market h 91 Cambridge
—Charles res 108 Main
—Charles res 199 Forest Park av
—Charles res 898 North
—Charles A carp h 98 Dawes
—Charles E emp B&A res 42 Mattoon
—Charles F market gardener h 32 Wiliard av
—Charles G mach h 19 Arbutus
—Charles H teamster res 69 Dawes
—Charles H clk 144 Main res 117 do
—Charles J fireman Engine Co No 2 h 46 Bartlett
—Charles L driver AmRyExCo h 441 Central
—Chester E emp 435 Dwight res 14 Vernon
—Christopher janitor h 25 Burlington
—Clarence B treas PPubCo 29 Worthington h 37 Greenleaf
—Clarence O bkkpr FMWBCo res 33 Edwards
—Clarence W emp B&M h 16 Lexington av
—Clifford H res 16 Narragansett
—Clifton L teller Commercial Trust Co h 100 Grenada ter
—Cora M clk 392 Main h (27) 820 State
—David physician 155 Long Hill h do
—Davis C mech h 24 Wareham
—Doris J rem to New York city
—Dorothea tchr res 172 N Main
—Dorothy S res 75 Wilbraham av
—D Raymond salesman h 21 Cedar
—Edith A clk res 74 Temple
—Edward F emp Smith & Wesson res 62 Sorrento
—Edward J chauffeur h 36 Ranney
—Edward O v pres Atlas Trust Co 445 Main and gen mgr 74 Park h 98 Bellevue av
—Edward O Jr clk MBCo res 98 Bellevue av
—Edward R pres and treas Western Mass Cadillac Co 555 State h 244 Washington blvd
—Edwin H sec Downing Taylor Co 16 Lyman res 131 Bowdoin
—Edwin R student res 75 Wilbraham av
—Elizabeth res 45 Holyoke
—Elizabeth Mrs laundress res 31 Ashmun
—Elizabeth H clk (225) 36 Court res 86 Princeton
—Ella M Mrs h 23 Harvard
—Ellsworth M proofreader The Republican h 283 Wilbraham rd
—Elmer rem to Leominster
—Embury P sheriff Hampton County 79 York h 73 do
—Emma A wid Henry L h 23 Quincy
—Ephraim T emp B&M h 69 Sargeant
—Ernest L pres New England Motor Transport Co 35 New h at Chicago Ill
—Estella res 122 Quincy
—Estus G mgr 1161 State h 86 Princeton
—Ethan F engineer h 32 Wilmont
—Ethel tchr res 283 Allen
—Etta L wid Charles h 408½ Chicopee rd
—Eugene rem to Florida
—Eunice H res 36 Fairfield
—Eva emp FRCo res 24 Lexington av
—Eva H clk 162 Chestnut res 165 Eastern av
—Evelyn E tchr res 56 High
—Everett W publicity mgr Bay Path Institute h 77 Westford Circle

Springfield Ice Co. 47 DWIGHT ST. 195 ALDEN ST. "CERTIFIED" Natural Ice PROMPT, EFFICIENT SERVICE Tel. River 4184

S. J. CORDNER CO., Inc. Oils, Gasoline and Grease 22 TAYLOR ST. 425 ST. JAMES AVE.

—F Burton mach res 126 Westford av
—Flake C rem to New York city
—Florence h 107 Dartmouth
—Frances housekpr 38 Whittier
—Frances M tel opr 295 Worthington res 9 Trafton rd
—Frances M wid John C res 421 Union
—Francis O emp 333 Main h 25 Maynard
—Francis X elect UELCo h 35 Dymond
—Frank F res 43 Park
—Frank G expressman 36 Acorn h do
—Frank J com trav h 43 Fort Pleasant av
—Frank W h Plumtree rd
—Franklin H foreman MBCo h 323 Bay
—Fred A emp Smith & Wesson h 49 Crystal av
—Fred B mgr purchases and supplies FRCo h 11 Greenleaf
—Fred S stage mgr Poli's Palace h 69 Dawes
—George D motorman h 27 Osgood
—George F res 26 Maple
—George H plasterer h 176 Union
—George H res 57 Commonwealth av
—George H emp HMfgCo res 70 Wellington
—George I printer res 14 Margaret
—George J cashier Chicopee Nat Bank h 9 Armory
—George W photo engraver h 267 Orange
—George W emp 11 Hampden res 36 Willow
—George W mech h 587 Worthington
—Georgianna C wid John B h 26 Belvidere av
—Gertrude tchr res 165 Princeton
—Grace E envelopemkr res 31 High
—Grace I res 22 Morris
—Grace V student res 539 Worthington
—Harold E accountant Scovell Wellington & Co h 413 Belmont av
—Harold H chief engineer 126 Liberty h 25 Cherryvale av
—Harold J emp USA h 11 Bethel
—Harold J emp 73 State h at W Spfd
—Harold S emp 20 Wight pl res 529 Union
—Harry h 60 Butler
—Harry E rem to Elizabeth N J
—Harry P drug clk res 14 Margaret
—Harry P emp W H M Chocolate Co h 49 Queen
—Harry W hoseman 86 Court res do
—Hattie Mrs h 57½ Oak
—Helen E bkkpr (304) 377 Main res 27 Osgood
—Helen G tchr music 39 Hawthorne res do
—Henry emp SGLCo h 74 Florence
—Henry A salesman h 30 Commonwealth av
—Henry G h 38 Herman
—Henry M real estate insurance and mortgage loans 100 Broadway and treas Home Builders Mortgage Corp (307) 288 Main h 60 Green lane
—Henry M Jr with Henry M Clark 100 Broadway res 60 Green lane
—Herbert A (Clark & Breck Co) 650 Main h 332 Forest Park av
—Horace G policeman h 878 Worthington
—Horace H ladderman h 34 Pleasant
—Horace N office mgr FMWBCo h 66 Fairfield
—Horatio L gardener res 104 Marble
—Hugh polisher h 31 High
—Hugh Jr clk Kennedy's Inc res 31 High
—Ida Mrs clk PPubCo res 161 N Main

—Ida B Mrs clk 29 Harrison av h 414 N Main
—Ida M clk 392 Main res 117 Federal
—Ida R wid Robert W rem to East Longmeadow
—Inez M steno Baker Extract Co res 36 Acorn
—Ione E clk 145 State res 21 Cedar
—Irving M h 82 Lowell
—Irving R elect h 149 Cambridge
—James P pres Downing Taylor Co 16 Lyman h 111 Ingersoll Grove
—James W foreman Smith & Wesson res Oaks Hotel
—Jennie C wid William E h 60 Monmouth
—Jennie M res 323 Bay
—Jerrie res 21 Cedar
—Jessie C emp 289 Main res 588 White
—Jessie F wid James h 14 Margaret
—J Everett res 949 State
—John emp MDFCo h 52 7th
—John C res 41 Spring
—John E newsdealer 234C Main h 180 Union

CLARK JOHN G
sec and mgr J G Heidner & Son Inc 482 Main h at Holyoke—See p 138

—John H waiter Hotel Kimball h 539 Worthington
—John J emp G&BMfgCo h 24 Lexington av
—John P salesman G&BMfgCo res 36 Fairfield
—John T h 29 Arch
—Joseph paperhanger h 414 N Main
—Joseph E condr NYNH&H h 151 N Main
—Joseph T prop Terry Pattern Works 561½ Main res 34 Salem
—Lawrence R res 51 Armory

CLARK LEMUEL B
pres and treas Moon Motor Sales Co Inc 1095 State h 34 Ionia—See p 11

—Lena B wid William B h 87 Fort Pleasant av
—Leonard S plumbing and heating 104-106 State h 334 Forest Park av
—LeRoy M mach h 70 Larchmont
—Louis P hoseman h 22 Morris
—Louise G Mrs nurse 160 Belmont av h do
—Luella L tchr res 51 Armory
—Luke H mgr 749 Liberty h 21 Ledyard
—Luke H Jr rem to Thompsonville Conn
—Luther C letter carrier res 390 St James av
—Margaret G rem to Holyoke
—Marion P rem to New York city
—Marjorie I steno W E Truesdell 33 Lyman h at Thompsonville Conn
—Marshall R (Bristol Drug Store) 343 Wilbraham rd res 56 Dearborn
—Martha E Mrs res 75 Norwood
—Martin pressman Spfd Union h 62 Locust
—Martina W tel opr Hotel Kimball res 9 Trafton rd
—Marvin emp B&A h 491 Worthington
—Mary Mrs h 24 Hubbard av
—Mary A clk 162 Chestnut res 165 Eastern av
—Mary A Mrs h 165 Eastern av
—Mary E dressmaker 18 Spencer res do
—Mary E Mrs housekpr 56 High
—Mary F res 54 York
—Mary J P wid Frank M h 390 St James av
—Mary K clk 283 Worthington h at W Spfd

CHILDS, Incorporated
273-279 HIGH STREET, - HOLYOKE
SHOES and HOSIERY of Quality and Fashion

Court Square Store || **POOLE STORES** BOYS' CLOTHING AND SHOES || Bridge Street Store

—Matthew J post quartermaster Massachusetts State Guard Armory 29 Howard h 192 Oakland
—Mattie Mrs h 65 Vernon
—Maud emp 772 Main h 9 Bond
—May C Mrs h 45 Colonial av
—May S wid Charles h 84 Spring

CLARK MICHAEL F
tinning and plumbing 310½ N Main res 27 Waverly

—Michael J baker 199 Dickinson h 79 Keith
—Michael O h 9 Trafton rd
—Mildred decorator 411 Main res 51 Armory
—Natalie tchr H S of Commerce res 153 Catharine
—Nathan L emp Nat Insulating Co h 44 Scott
—Nellie A Mrs h (53) 120 Main
—Oliver L emp CVMfgCo h 55 Oak Ind Orchd
—Patience wid George H h 264 Dwight st ext
—Patrick carder res 82 Lowell
—Perley E trainman B&M h 32B Bradford
—Philip E toolmkr h 19 Boylston
—Ralph E emp 120 Oakland h 148 Washington
—Ralph N tchr res 66 Fairfield
—Ralph S mgr 254 Worthington h 96 Hastings
—Randel lab h 179A William
—Raymond F private USA res Barracks Armory sq
—Raymond F res 30 Myrtle ter
—Remington A clk MBCo h 21 Morningside Park
—Richard lab h 77 Norwood
—Richard waiter res 138 Quincy
—Robert A letter carrier h 75 Wilbraham av
—Robert H adv agt h 19 Salem
—Robert K h 95 Sumner av
—Robert P representative Alexander Hamilton Institute (821) 387 Main h 49 Trinity ter
—Robert W engineer h (6) 69 Alexander
—Roderick A salesman 151 Bridge h at Holyoke
—Roe S asst treas Package Machinery Co 132 Birnie av h 38 Berkeley
—Rose A wid Peter J h 56 Roseland
—Roy E ins agt res 17 Alfred
—Roy L (Neiss & Clark) (1) 333 Main h 21 Lyndale
—R Stanley with Henry M Clark 100 Broadway res 60 Green lane
—Ruby S res (10) 24 High
—Russell G mach res 587 Worthington
—Ruth res 35 Clinton
—Ruth emp Carter Knitting Co res 93 Roseland
—Ruth E clk NETel&TelCo h at W Spfd
—Ruth P tchr res 390 St James av
—Sadie Mrs rem to W Spfd
—Sadie V opr NETel&TelCo res 31 High
—Samuel grocer 116 Orchard h do
—Sarah wid Henry res 93 Johnson
—Sarah A dressmkr res 54 York
—Sarah A wid John W h 131 Bowdoin
—Sarah A wid Patrick H h 54 York
—Seth H asst supt B&A h 36 Fairfield
—Stella emp Hotel Kimball res 63 N Main
—Theda M teacher music 15 Windsor res do

—Theodore H dry goods Hancock c Walnut h 39 Hawthorne
—Thomas carp h 588 White
—Thomas res 19 E Court
—Thomas H res 21 Ledyard
—Vida P Mrs bkkpr 3 Stearns sq h 39 Maynard
—Walter H emp SMfgCo h 153 Catharine
—Walter H chef 254 Bridge h 565 Union
—Walter L sec and treas General Photo Engraving Co Inc 10 Broadway res Hotel Worthy
—Walter S rem to Boston
—Warren res 800 Main
—Warren C student res 111 Ingersoll Grove
—Warren E emp 283 Worthington h at Longmeadow
—Willard J emp 120 Oakland h 41 Keith
—Willard M reporter Spfd Union res 30 Maple
—William h 93 Roseland
—William emp G&BMfgCo h 1496 State
—William emp FRCo res 14 Margaret
—William helper 818 State res 148 Eastern av
—William emp (519) 356 Main h at W Spfd
—William A student res 51 Armory
—William E h (27) 820 State
—William H clk 279 Main h 191 Marion
—William H janitor 73 State h 24 Tracy
—William J h 949 State
—William M salesman res 36 Cumberland
—William N h 36 Arch
—William P engineer h 51 Armory
—William P Mrs nurse 51 Armory h do
—William R watchman 346 Main res 112 King
—William S emp Smith & Wesson h 57 Walden
—Winifred A res 9 Trafton rd
—& Breck Co (Herbert A Clark and Robert G Breck) automobile dealers 650 Main

Clarke Anna L clk 83 Warwick res 220 Pearl
—Anna M waitress 361 Main res 190 Hancock
—Anna S gen mgr 146 State h at E Longmeadow
—Bernard A mach h 510 Liberty
—Charles elect res 190 Hancock
—Cressa E steno (310) 310 Main res 26 Woodside ter
—Daniel R mach res 510 Liberty
—Donald B engineer WE&MfgCo res 75 Yale
—Douglas M clk 211 Worthington res 283 Allen
—Emily F nurse 220 Pearl res do
—George T F mgr BBNoteCo h at Longmeadow
—Harold W (Cunningham & Clarke) (404) 307 Main h at Longmeadow
—Helen C res 510 Liberty
—Henrietta I wid Edmund W h 220 Pearl
—Irene D res 510 Liberty
—John emp FRCo h 807 Liberty
—John D lawyer (413) 387 Main h 26 Woodside ter
—John J hoseman h 168 Worcester Ind Orchd
—John J mach h 190 Hancock
—Joseph in USA res inq 190 Hancock
—Kittie M wid Charles F h 283 Allen
—Mabel J Mrs night housekpr Hotel Kimball res 55 Walnut
—May A clk 345 Main res 510 Liberty

WILLIAM C. SIMONS, Inc.
Investment Securities
Correspondents, MESSRS. LEE, HIGGINSON & CO., Boston
Direct Wires
Statistical Service

OPPENHEIMER AND FIELD INSURANCE
289 MAIN STREET Walnut 2830 Fire—Accident—Auto

—Michael W color mixer h 10 Lombard
—Patrick h 210 Hancock
—Robert B emp Liberty Ice Co h 949 Liberty
—Stephen mach res 190 Hancock
—William E bricklayer res 510 Liberty
—William T foreman PPaperCo h 321 Belmont av
Clarken Philip h 49 Knox
Clarkin John gardener h 19 Suffolk
—John F landscape gardener h 7 Niagara
Clarkson Edgar G res 29 Granville
—Fred H sales mgr BSCorsetCo h 16 Monmouth
—James porter res 37 Congress
—J Clifford student res 707 Union
—John H janitor h 707 Union
Clarry Edward res 46 Main
—Edward P mech res 20 Norwood
Clary J Frank railway mail clk res 140 Spring
—John A res 92 Spring
Clason Charles R (Simpson & Clason) (241-243) 31 Elm res 42 Forest
Claus Adolph emp WE&MfgCo res 36 Lakeside av
—Albert h 36 Lakeside av
—Albert G Jr asst packer H & J Brewer Co res 36 Lakeside av
—Emil H h 115 College
—Emma B compositor 338 Northampton av res 36 Lakeside av
—Gerda A clk MP&W res 115 College
—William C mech h 34 Shattuck
Clauson Albert S mach h 99 Andrew
Clay George janitor h r 156 Ferry
—Mary clk (213) 288 Main h at Mittineague
—Orrin G carp h 33 Lester
—Sarah Mrs h 134 Hancock
Clayton Charles E stock clk Forbes & Wallace res 43 Windsor
—Helen J clk Mass Mut Life Ins Co res 43 Windsor
—James H h 163 Quincy
—Sarah F res 163 Quincy
—William H insp USA h 43 Windsor
Cleary Ambrose E mgr 153 Chestnut h at Feeding Hills
—Anna E Mrs h 221 Wilbraham rd
—Annie emp USEnvCo res 28 Long View
—Catherine res 87 Lebanon
—Daniel rem to Feeding Hills
—Edward emp HMfgCo res 87 Lebanon
—Edward G h 20 Alderman
—Elizabeth clk 345 Main res 31 Palmer av
—Elizabeth C res 87 Lebanon
—Francis M salesman res 28 Grover
—Frank J monotype opr h 30 Vinton
—Helen nurse 41 Mattoon res do
—James C foreman 194 Lyman h at Feeding Hills
—John painter res 57 Virginia
—John emp MBCo res 14 Vernon
—John B sign painter res 332 N Main
—John C rem to Feeding Hills
—John P policeman h 28 Ozark
—Joseph orderly Mercy Hospital res do
—Margaret res 87 Lebanon
—Martin S emp USA h 28 Grover
—Mary A emp 4 Mattoon res do
—Mary C rem to Ireland
—Maurice gardener res 55 Newland
—Michael steamfitter h 60 Orleans
—Michael res 43 Clantoy
—Michael C clk NYNH&H h 184 Spring
—Nora A wid James H mgr 140 Spring h do
—Patrick private USA barracks Armory sq res do
—Patrick E automobile painter 136 Nursery h 22 Wendell av
—Raymond F emp HC&PCo h 75 Worcester av
—Raymond L beverages 179 Main res 221 Wilbraham rd
—Thomas emp B&A h 43 Grover
—Vera A clk 870 State res 221 Wilbraham rd
—Vincent B emp HMfgCo res 221 Wilbraham rd
—William F salesman 16 Amherst h 477 Bay
—William J h 66 James
—William J emp HMfgCo res 221 Wilbraham rd
Cleavall Henry P emp B&M h 106 Orchard
Cleaveland Harold H dentist (41) 25 Harrison av h 274 Washington blvd
Cleaves William S h (31A) 820 State
Clee Anna M emp BPaperCo res 107 Spring
Cleeland Robert J Jr v pres Kibbe Bros Co 37 Harrison h 187 Westminster
—Robert R pres Kibbe Bros Co 37 Harrison av h 187 Westminster
Clegg Edmund h 71 Sorrento
—James truckman h 61 Queen
—William rem to Vermont
Clem Joseph emp city h 40 Carew
—William H teamster h 117 Dawes
Clemence Avis nurse S Hospital res do
—Percy G sec Ellis Title and Conveyancing Co and asst mgr Springfield Mortgage Corporation (716) 500 Main h 44 Trinity ter
Clemens John h (2) 13 Holland rd
Clement Alice Mrs h 281 Sharon
—Benjamin M treas and mgr The Clement Co 291 Bridge h 8 Magnolia ter
—Carl C h 83 Euclid av

CLEMENT CO THE
shoe dealers 291 Bridge

—George M motorman h 19 Cumberland
—L Marshall emp HMfgCo h 54 Dresden
—Mae nurse City Almshouse res do
—Philip M clk PO res 399 Eastern av
—Squires S clk 805 Liberty h 43 Webster
—Vaneta Z milliner res 19 Woodworth av
—Waldo W emp Smith & Wesson h 19 Woodworth av
—William E mech h 14 Johnson
Clements Anna emp W&DVCo res 18 Grace
—Doris rem to Southbridge
—Jennie res 1135 Worthington
—William mach res 131 Spring
Clemons Katharine I h 173 Massachusetts av
—Laura B 3d asst clk of courts res 173 Massachusetts av
—Mary F wid Freeman h 58 Willard av
Clendenning Charles F master mechanic The Diamond Match Co h 21 Longfellow ter
Clendineng Beatrice E clk Chicopee Nat Bank res 14 Belvidere av
—William R lithographer h 14 Belvidere av
Cleveland Alice Mrs h (2) 55 N Main
—Amy wid Alvah h 11 Crystal av
—Charlotte M office mgr Chamber of Commerce 47 Worthington res 11 Crystal av

NORTON'S Detective Agency
Licensed and Bonded, Commonwealth of Massachusetts. 17 Years International Experience. A. J. NORTON, General Manager, formerly Asst. Supt. Pinkerton's Nat'l Det. Agency. Mgr. Wm. J. Burns Int. Det. Agency. Telephone Walnut 3598
532 WORTHINGTON BUILDING SPRINGFIELD, MASS.

CHARLES HALL, Inc. 65 Open Stock China and Semi-Porcelain Dinner Sets

—Edward B salesman 346 Main h 264 Pearl
—Ella E coremkr h 91 Norfolk
—Ernest E state bdg insp (7B) 105 Bridge h 28 Lyndale
—Florence M tchr res 15 Beaumont ter
—Frederick C h 153 Wilbraham rd
—Howard H student res 264 Pearl
—Juliette res 264 Pearl
—Leo L engineer B&A res (8) 53 Bancroft
—Luna S wid William E res Hickory n Wilbraham rd
—The John T Kelleher prop moving pictures 41 Cleveland
—Thomas B painter h 134 Cambridge
Clevenger Ernest E h 40 Oswego
Cliche Louis emp CVMfgCo h 138 Healey av Ind Orchd
—Louis carp h 26 South Ind Orchd
Clicquot Albert musician h 46 Greenwood
Clifford Agatha bkkpr 392 Main h at Ludlow
—Arthur E policeman h 45 Orlando
—Belle I wid John B h 67 Locust
—Bridget boxmkr res 181 Northampton av
—Carl T clk (503) 145 State res 194 Dickinson
—Catherine wid Daniel h 97 Spring
—Delia I buyer 345 Main res 32 Byers
—Edward L mech res 671 Carew
—Ethel A steno (527) 10 Broadway res 194 Dickinson
—Eugene foreman J Stevens Arms Co h 671 Carew
—Frank P clk Louis K Liggett Co res 33 Pearl
—Gertrude M res 671 Carew
—Harold mach h 221 Jasper
—Helen B steno 82 Worthington res 671 Carew
—Horace C student res 24 Rittenhouse ter
—Johanna wid Timothy J h 185 Worcester Ind Orchd
—Lucy wid William P h 37 Grenada ter
—Margaret saleswoman 340 Main h 127 Carew
—Marion E steno (503) 145 State res 194 Dickinson
—Mary emp Holyoke h 127 Carew
—Mary cook res 136 Mill
—Merrill L printer h 517 White
—Nancy res 185 Worcester Ind Orchd
—Oscar J emp 293 Bridge h 44 Warner
—Owen barber 157 Main Ind Orchd h at Ludlow
—Richard A auto mech res 241 N Main
—Richard W emp city h 29 Lowell
—Ruth L asst Ind Orchd branch City Library res 108 Byers
—Sally P wid Arthur H res 518 Wilbraham rd
—Timothy emp B&A res 30 Salem
—William mgr 25 Emery h 24 Rittenhouse ter
—William L cost clk res 671 Carew
—William N engineer h 194 Dickinson
Clifton Lucian R emp USA h 24 Clifton av
Cline Charles A rem to Monson
—C Irene bkkpr 39 Main h at W Spfd
—Cora W Mrs clk USEnvCo h 169 Chestnut
—Earl O emp B&A h 82 Belle av
—Edward mech h 355 Walnut
—Emma E wid Charles A h 94 Walnut
—James W res 355 Walnut

—Sadie M tel opr 283 Worthington res 44 Ina
—see Klein and Klines
Clink George E painter h 43 Calhoun
—Leroy A clk res 43 Calhoun
Clinton Ada C Mrs h 8 Huntington
—Candy Co Frank Funai prop confectionery 112 Main
—Furniture Co Louis Finkelhoff prop 103 Main
—Hotel Clinton Hotel Co props 108 Main
—Hotel Co props Clinton Hotel 108 Main
—Hotel Restaurant Clinton Hotel Co props 110 Main
—Isaiah emp 381 Main h 14 Ladd
—Market Samuel Tillman prop grocer and meat market 61 Main
—Oil Co The oil dealers (309) 387 Main
—Vernon clk res 180 Maple
Clodgo Frederick H salesman h 383 Union
Cloe Bernie emp C A Nash Inc res 407 Sumner av
—Bernie L emp FRCo h 283 Belmont av
—Florence emp Bay Path Institute res 407 Sumner av
—Pearl res 407 Sumner av
Clohessy James emp B&A shops h 117 Cass
—Susan E res 346 Central
Cloonan Anna steno 411 Main res 291 Tyler
—Edward F emp HMfgCo res 291 Tyler
—Ellen wid Martin h 21 Clayton
—Elsie M supervisor NETel&TelCo res 291 Tyler
—Mary wid Thomas h 291 Tyler
—Mary G tel opr 295 Worthington res 291 Tyler
—Stephen A with Peter Miller 114 State h 21 Clayton
—William J res 291 Tyler
Clore Charles res 65 Vernon
—Mary res 65 Vernon
—Sidney L restaurant 18 Cypress h 90 Oak
—William janitor h 275 Pecousic av
Cloud Frank K mgr 16 Ozark h 85 Crystal av
—Frank K Jr electrical contractor 85 Crystal av res do
Clougerthy William E res 17 Mattoon
Clough Albert L painter h 20 Holyoke
—Blanche Mrs h 191 Albemarle
—Edward C emp USA h 219 Pendleton av
—Francis W res (77) 786 State
—G Kenneth student res 191 Albemarle
—Ida M nurse 37 Horace res do
—John H foreman FCorp h 965 Berkshire av Ind Orchd
—Maurice R clk AmRyExCo res 764 Worthington
—Robert C emp FRCo h 52 Wait
Clouse Walter V emp VNMToolCo h 128 Marion
Cloutier Alexina Mrs h 145 Union
—Alfred clk 8 Main res 18 Plainfield
—Arthur I chauffeur h 32 Whiting
—Ferdinand salesman h 34 Bradford
—George mach res 19 E Court
—Harold A emp J C Brigham res 9 Murray Hill av
—Henry E emp 194 N Main h 107 do
—Ida L clk 353 Main res 101 Hancock
—Jennie Mrs clk 251A Main res 107 N Main
—Joseph res 19 E Court
—Joseph A h 9 Murray Hill av
—Joseph E (Cloutier & Menard) 8 Main h at W Spfd

"CERTIFIED" NATURAL ICE Best for Refrigeration Pure and Wholesome Springfield Ice Co. 47 DWIGHT ST. 195 ALDEN ST.

S. J. CORDNER CO., Inc. COLUMBIA Igniter Batteries ALWAYS ON HAND 22 Taylor St. 425 St. James Ave.

—Marie A agt (303) 375 Main h 555 Sumner av
—Martha P clk (303) 375 Main res 555 Sumner av
—Maxime P motorman h 555 Sumner av
—Rene L emp Tait Bros res 9 Murray Hill av
—Thomas carp h 235 Worcester Ind Orchd
—Vertie steno (316) 387 Main res 145 Union
—& Menard (Joseph E Cloutier) boots and shoes 8 Main
Clow Christine E tel opr 283 Worthington res 266 Pearl
—Edna V emp MEnvCo res 123 Commonwealth av
—Florence A clk FCorp res 266 Pearl
—George H gen contractor 123 Commonwealth av h do
—George W asst supt Rescue Mission h 39 Commonwealth av
—Joshua res 57 Sargeant
—Myndret W clk FCorp h 266 Pearl
—Richard J B painter h 10 Olmstead Drive
—Thomas E rem to Holyoke
—Willard M painter res 123 Commonwealth av
—Winifred wid Samuel res 266 Pearl
Cloyes John H com trav h 159 Sumner av
Cluett Peabody & Co Inc Edward J Dysart agt (406) 318 Main
Cluley Albert C mach Rolls-Royce of Am Inc h 310 Hancock
Clune Arthur J far res (2) 732½ Main
—Bridget res 350 Central
—Eleanor M saleswoman 392 Main res 638 Carew
—Esther D Mrs rem to Hartford Conn
—Frank J res 638 Carew
—Grace G steno res 638 Carew
—James J emp Spfd Union res 34 Linden
—James T rem to Hartford Conn
—Jennie wid John P h 638 Carew
—John pressman res 34 Linden
—John H real estate h (2) 732½ Main
—John J salesman h 248 Pine
—John P fireman h 602 Carew
—Mary C rem to Worcester
—Richard L student res (2) 732½ Main
—Thomas A clk HMfgCo res 34 Linden
—Thomas F fireman FRCo h 34 Linden
—Walter A hoseman Walnut St Station res 638 Carew
—William G hoseman 266 N Main h 148 Everett
Cluney John J h 57 Girard
—Winifred rem to Ansonia Conn
Clutterbuck Will E clk h 388 Mill
Clyde Gabriel res 41 Spring
Coache Adjutor emp city h 68 Lyons Ind Orchd
—Albert mech res 68 Lyons Ind Orchd
—George emp LMfgA res 68 Lyons Ind Orchd
Coakley Andrew J emp CBWireWks h 216 Armory

COAKLEY DAN & CO
(Daniel J Coakley) real estate and insurance (316) 264 Main—See p 159

COAKLEY DANIEL J
(Dan Coakley & Co) (316) 264 Main h at Chicopee—See p 159

—Ella emp Potter Knitting Co res 24 York
—John W in USA res inq 216 Armory
—Kathleen emp Potter Knitting Co res 24 York

—Mae A tel opr 283 Worthington res 216 Armory
—Patrick Jr teamster h 24 York
Coan Celia emp HMfgCo res 253 Tyler
—Charles R h 56 Hollywood
—Mary E emp HMfgCo h 253 Tyler
—Thomas M dentist 253 Tyler h do
Coans Roy M emp G&BMfgCo res 617½ Main
Coates Anna M vault custodian 241 Main h 82 Pearl
—Archibald instructor Rolls-Royce of Am Inc h 124 Littleton
—Charles P painter h 19 Stebbins
—Delia T wid Charlees R h 34 Morris
—Earle porter res 65 Vernon
—Edward M h 1090 Worthington
—Etta Mrs res 45 Crystal av
—Harry G leader Coates' Orchestra and teacher violin 45 Lombard res do
—Henry C emp USA h 45 Lombard
—Isadore L emp Kibbe Bros Co res 419 Sumner av
—Katherine S tchr res 108 Byers
—Loretta L manicurist Hotel Kimball res 82 Pearl
—Margaret S asst librarian h 108 Byers
—Oliver C real estate (212) 168 Bridge res inq do
—S Katherine tchr res 108 Byers
—William salesman h 31 Talcott av
—William painter h 49 Orchard
Coates' Orchestra Harry G Coates leader 45 Lombard
Cobb Albert W architect 241 Worthington res Grand Hotel
—Alton L buyer 345 Main res Oaks Hotel

COBB BEESLEY & MILES
(Frank P Cobb Frank M Beesley and Roy P Miles) civil engineers and surveyors (435) 31 Elm—See p 52

—Carrie E tchr res 58 Lyndale
—Edmund J printer res 17 Euclid av
—Edward A com trav h 38 Long Hill
—Edward W tool grinder h (7) 59 N Main
—Frank P (Cobb Beesley & Miles) (435) 31 Elm h at Chicopee Falls
—Fred B rem to New York city
—Freeman L res 74 Walnut
—Harold S mail clk res 127 Jefferson
—Isabel wid Warren A h 17 Euclid av
—Lucy R Mrs res 222 Allen
—Margaret nurses aid S Hospital res do
—Percy H rem to Boston
—S Henry com trav h 24 Itendale
Cobert Morris shoe dealer h 19 Groveland
—Shirley res 19 Groveland
—William T com trav h 172 Euclid av
Cobleigh Clara S h 15 Clarendon
—George L collector AmRyExCo res 48 Biltmore
Coburn Anne C tchr res 182 Central
—Arthur R carp h 126 Allen
—Charles E emp Scotts Laundry h 22 Horace
—Clyde S (C S Coburn & Co) r 130 Bowles h 133 do

COBURN C S & CO
(Clyde S Coburn and Edwin O Tefs) automobile repairers r 130 Bowles

—Edgar rem to West Springfield
—Edward C agt AmRyExCo h 117 Essex Ind Orchd
—Ernest W clk 271 Main res 126 Allen
—George shipping clk USSBCo h 402 Allen
—George H foreman W A Newton & Co h 24 Ozark
—George H Mrs dressmaker 24 Ozark res do

CHILDS, Incorporated 273-279 HIGH STREET, - HOLYOKE **The Largest Shoe Store in Western Massachusetts**

Court Square Store
POOLE STORES
LADIES' SUITS, DRESSES, COATS, SKIRTS
Bridge Street Store

Coburn
—Harry A inventory man A H Phillips Inc h 17 Ozark
—Hazel I clk AmRyExCo res 117 Essex Ind Orchd
—Henry mach res 470 Chestnut
—Henry R mgr 535 Union h 176 Orange
—Mary E tchr res Sixteen Acres
—Olive E tchr res 160 High
—Ralph F elect res 22 Horace
—see Colburn
Cocchi Alphonse chauffeur res 551 Armory
—Antonio emp Smith Bros h 15 Alert
—Ernesta wid Giuseppe h 87 Armory
—Ernesto emp Spfd Metal Body Co h 173 Spring
—Gaetano lab res 233 Summer
—Peter E chauffeur h 131 Hickory
—Talevio emp city h 42 Olive
—Victor Jr emp HMfgCo res 12 Queen
Cochiaftis James restaurant 206 Dwight res inq do
Cochran A Neilson clk CVMfgCo res 21 Worcester Ind Orchd
—Elizabeth wid John N h 21 Worcester Ind Orchd
—John M res 21 Worcester Ind Orchd
Cochrane Collin M clk h 64 Chester
—Emily Mrs res 51 Grover
—Hazel B emp MBCo res 19 Stebbins
—James W decorator h 525 State
—Jane F wid James R h off Dwight rd n Forest av
—May A saleswoman 345 Main res off Dwigh rd n Forest av
—Melvin X res off Dwight rd n Forest av
Cockayne Charles A tchr Tech High School res 31 Thompson
Cockey Edward C com trav h 309 Long Hill
Cocoran Robert orderly 140 High res do
Coda Gaetano lab res 59 Loring
Coderre Camille G h 33 Kenyon
—George G h 33 Kenyon
Codraro John J barber 36 Harrison av h 45 Brickett
Cody Anna Mrs emp Oaks Hotel res do
—Elizabeth A Mrs telegrapher 205 Worthington h 19 Massasoit pl
—John F clk AmBMCorp res 51 Merwin
—Mary S res 4 Massasoit
—see Cota and Cote
Coe Albert M postal clk res 27 Massasoit
—Carrie E tchr h 120 Harvard
—David C merchant tailor and imported haberdashery 26 Vernon h 237 Long Hill
—Emily L clk h (15A) 20 State
—Herbert carp res 90 Bowles
—James A carp h Whitney rd
—Leslie P mach 40 Napier h at Agawam
—Lillian B wid Edward M h 27 Massasoit
—Mary E priv sec 182 Main Ind Orchd h 6 Temple
Coen Martin J emp FRCo res 29 Murray Hill av
—Michael emp FRCo h 29 Murray Hill av
Coffee Agnes emp HCCo res 55 Hobson
Coffer Betty wid Gilmore h 547 Worthington
—Beverly chauffeur h 47 Olive
—John prop Cold Spring Ice Co 161 Walnut h do
—Matilda res 547 Worthington
Coffey Edward J asst bkkpr 292 Main res 181 Daviston
—Helen U nurse Mercy Hospital res do
—Helen W tel opr WE&MfgCo res 181 Daviston
—James lab h 181 Daviston

Cofley
—James L fireman 266 N Main h 51 Maple
—Julia A wid Jeremiah h 29 Spring
—Kate G dressmaker 29 Spring res do
—Martin driver h 667 Worthington
—Michael lab res 53 Summer
—Nellie res 29 Spring
—Patrick W clk USA h at Northampton
—Timothy A asst mgr 381 Main h (8) 336 Central
—Timothy J condr StRy h (400) 33C Main
—Walter with J D Bates Adv Agency (56) 257 Main h (7) 15 Holland rd
Coffin Charles W emp FRCo h 49 Duryea
—Mae saleswoman 336 Main res 49 Duryea
Coffrin Kirk J salesman Forbes & Wallace h 159 Sumner av
Cofski E Zotique h 60 Bradford
—Joseph A (S Mirror Co) 15 Taylor h 34 Bradford
Cogam Walter clk 254 Bridge h at W Spfd
Coggins Henry E mech h 66 Ardmore
Cognac Joseph carp res 56 Medford
—Ralph painter h 56 Medford
Cogniac George D emp 309 Main h 6 Sheldon
Cogswell Charles h 78 Bliss
—Fred B pres The Cogswell Mfg Co r 85 Hall h 85 do
—Gertrude M steno res 85 Hall
—Isabel tchr res 162 Fort Pleasant av
—Lila A steno res 85 Hall
—Lloyd B treas and gen mgr The Cogswell Manufacturing Co r 85 Hall res 85 do

COGSWELL MANUFACTURING CO THE
contract mfrs punch press screw machine products and automobile parts r 85 Hall

—Sarah E res (18) 786 State
Cohan Abraham physician 721 North h do
Cohen Abe fruit dealer h 439 Chestnut
—A Benjamin dentist (1) 136 Main res 11 Jefferson av
—Abraham peddler h 17 Morgan
—Abraham res 30 Orchard
—Abraham (Cohen & Allen) 587 North h 122 Greenwood
—Abraham emp 419 Main res 68 Linden
—Abraham ice dealer res 22 Brookline av
—Abraham L mgr 452 Worthington h 67 Hazelwood ter
—Alex h 11 Stockbridge
—Annie buttonmkr res 82 10th
—Annie res 24 Allendale
—Annie M bkkpr 22 Morgan res 44 Osgood
—Arthur E clk (628) 10 Broadway res 23 Grosvenor
—Arthur G advertising man 419 Main res YMCA
—Barney fruit peddler res 137 10th
—Barney h 33 Bancroft
—Beatrice bkkpr 78 Ferry res 70 do
—Bella wid Samuel h 30 Orchard
—Benjamin confectionery 634 North h 109 Congress
—Benjamin (National Store Fixture Mfg Co) 660½ Main h 94 Cass
—Benjamin res 51 Sheldon
—Benjamin emp Spfd Hospital res do
—Benjamin D ladies tailor (30) 25 Harrison av h 38 Bartlett
—Bessie buyer 345 Main h at Chicopee Falls
—Bros (H J and M I Cohen) scrap iron etc 41 Fisk av
—Bros (Hyman H Cohen) men's furnishings 92 Main
—Charles glazier h 137 Sharon

WILLIAM C. SIMONS, Incorporated
ESTABLISHED 1886
Correspondents, MESSRS. LEE, HIGGINSON & COMPANY

OPPENHEIMER AND FIELD INSURANCE SERVICE
289 MAIN STREET Walnut 2830

Cohen
—David salesman h 184 Carew
—Davis h 874 North
—Eli real estate h 11 Jefferson av
—Elizabeth res 23 Grosvenor
—Ellis meat market 1189 North h 30 Orchard
—Emanuel M mgr 396 Bridge res inq do
—Ethel bkkpr 223 Main h 74 Charles
—Eva dictaphone opr res 23 Grosvenor
—Frank M salesman h 6 Andrew
—Furniture Co Samuel J Cohen prop 102 Main
—Gertrude cashier 127 Lyman h at Chicopee Falls
—Gertrude clk res 23 Grosvenor
—Gussie rem to Boston
—Harry (Strand Theatre) 24 Eastern av h at Chicopee Falls
—Harry (M Cohen & Sons) 133 Ferry res 251 Massasoit
—Harry peddler h 358 Chestnut
—Harry junk dealer h 111 Sharon
—Harry painter res 137 Sharon
—Harry florist h 19 Belmont pl
—Harry D (H D & S J Cohen) 102 Main and furniture dealer 593 do h 591¾ do
—Harry M (Springfield Hay Grain & Coal Co) 711 North h 100 Bancroft
—H D & S J (Harry D and Samuel J Cohen) auctioneers 102 Main
—Henry (S & H Cohen) 24 Main h 11 Webster
—Henry res 82 10th
—Henry rem to Boston
—Henry h 520 Liberty
—Herman J real estate and insurance (402-403) 288 Main h 54 Somerset
—Hyman clothing 87 Bridge h 68 Linden
—Hyman H (Cohen Bros) 92 Main h 25 Cass
—Hyman J (Cohen Bros) 41 Fisk av h at Chicopee Falls
—Ida printer res 82 10th
—Isaac peddler h 14 Alfred
—Isaac junk dealer h 48 Lexington av
—Jacob h 22 Winthrop
—Jacob peddler h 74 Congress
—Jacob peddler h 137 10th
—Jennie wid David h 82 10th
—John R shoe dealer 763 North res 520 Liberty
—Joseph driver h 27 Prospect ter ?
—Joseph butcher h 48 Medford
—Julius A pres and treas The Woman's Shop 419-421 Main h (5) 31 Maple
—Lena wid Philip h 102 Belle av
—Louis waiter h 184 Carew
—Louis mgr 179 N Main res 254 Fort Pleasant av
—Louis painter 125 Franklin h do
—Louis peddler h 38 Grays av
—Louis junk dealer h 11 Hebron
—Louis peddler h 97 Lowell
—Louis peddler h 49 Morgan
—Louis emp Spfd Express Co h 35 Ringgold
—Louis glazier h 80 10th
—Marian emp Wm Carter Co res 32 Bond
—Martin H men's furnishings 84½ Main res 11 Jefferson av
—Mary wid Harry res 14 Grosvenor
—Max tailor h 212 Carew
—Max (M Cohen & Sons) 133 Ferry h 251 Massasoit
—Max mason h 1245 North
—Max h 78 Orchard
—Max emp MBCo res 137 Sharon
—Max res 137 10th
—Max I (Cohen Bros) 41 Fisk av h at Chicopee Falls
—Meyer res 82 10th

Cohen
—Meyer rem to California
—Molly clk 497 Main res 6 Beaumont
—Morris h 43 Allendale
—Morris res 33 Bancroft
—Morris emp (211) 318 Main res 464 Chestnut
—Morris (M Cohen & Sons) 133 Ferry h at Longmeadow
—Morris peddler h 20 Hebron
—Morris carp h 46 Linden
—Morris h 45 Massasoit
—Morris painter h 44 Osgood
—Morris (Louis Gordon & Co) (27) 77 Worthington res 22 Winthrop
—Morris A hardware 159 Main h 28 Beaumont
—M & Sons (Max Morris and Harry Cohen) wholesale grocers 133 Ferry
—Nathan jewelry mfr (211) 318 Main res 464 Chestnut
—Nathan rag peddler h 23 Grosvenor
—Nathan shoemaker 217 N Main h 11 Calhoun
—Philip sexton Beth Israel Synagogue h 34 Grays av
—Raphael M salesman res 40 Stebbins

COHEN ROBERT J
C P A (Audit Co of Mass) (301-302) 377 Main—See p 5
—Samuel dentist (22) 465 Main h 28 Beaumont
—Samuel h 75 Beaumont
—Samuel h 97 Belle av
—Samuel painter h 136 Franklin
—Samuel printer res 11 Hebron
—Samuel dentist res 10 Myrtle ter
—Samuel mgr 34 Hampden h 91 Orange
—Samuel clk 231 Main res 82 10th
—Samuel A butcher res 48 Medford
—Samuel H auctioneer res 130 Essex
—Samuel J prop Cohen Furniture Co and (H D & S J Cohen) 102 Main h 17 Greenwood
—Samuel S (S & H Cohen) 24 Main h 552 Dickinson
—S & Co Inc Morris J Steinberg mgr wholesale potatoes 165 Lyman
—S & H (Samuel S and Henry Cohen) men's furnishings and shoe dealers 24 Main
—William H real estate h 540 Dickinson
—& Allen (Abraham Cohen and George W Allen) plumbers 587 North
—see Cowan and Cohn
Cohn Abraham deputy sheriff (339) 31 Elm h 42 Sumner ter
—Alexander S barber 300 Worthington h 78 Charles
—Annie h 26 Eagle
—Clara G emp NPCo res 167 Allen

COHN FREDERIC
lawyer (403) 377 Main h 166 Washington blvd
—Harry window cleaner h 39 Loring
—Ida steno res 26 Eagle
—Jacob res 26 Eagle
—Jennie res 26 Eagle
—Joseph pianos and talking machines 719 North h 73 Belle av
—Louis H junk dealer res 26 Eagle
—Paul L lawyer (326) 31 Elm res 42 Sumner ter
—William O art director 10 Broadway res 167 Allen
Cohoon Sara E tchr h 161 Sumner av
Coit Elizabeth W wid Arthur W h 127 Spring

Porch Screens FOX & CUSHING 293 Bridge Street SPRINGFIELD, MASS.

CHARLES HALL, Inc. Sterling Silver, Cut Glass, Pottery, and Fine China

—Harriet C wid Robert h 260 Pearl
—Roberta G clk res 260 Pearl
Coiteux Leon M builder h 58 Rittenhouse ter
Cokkinias Costas D v pres United States Realty and Mortgage Corp (314) 264 Main h 26 Huntington
—George N confectionery 572 Main h 192 Dickinson
—James confectionery 407 Chestnut h 431 do
—John D (Mars Candy Co) 67 Patton h 69 do
—Panos D confectionery 26 Main h (4) 69 Patton
Cokotis Thomas mgr 818 State h 986 do
Colabello Attilio tailor res 44 Palmer av
—Carmelina emp Capitol Theatre res 44 Palmer av
—Celia emp 419 Main res 44 Palmer av
—Consiglia dressmkr res 44 Palmer av
—Domenica wid Giovanni res 44 Palmer av
—Sebastiano candymkr h 44 Palmer av
Colanieri Antonio res 31 William
—Lorenzo res 31 William
Colapietro Vincenzo mech h 15 Banks pl
Colasanti Michele lab h 26 Fremont
Colbert Alice res 24 Tracy
—Catherine wid Patrick h 46 Vine
—Fred emp 20 Dwight res 32 Burr
—John G emp USA h 23 Prince
—Margaret res 46 Vine
—Patrick J plumber h 32 Burr
—Virginia M clk res 32 Burr
—William P res 46 Vine
Colburn Benjamin W emp Smith & Wesson h 22 Hall
—Charles h 12 Pasadena
—Dorance A emp water dept h 49 Dresden
—Frank laundrywkr res 20 Bradford
—Fred W com trav h 78 Virginia
—Grace J res 12 Pasadena
—Harriet A wid Wilson res 169 Chestnut
—Harriet E res 20 Dexter
—Harry S tailor 146½ State res 12 Pasadena
—Parthenia R res 23 Dartmouth
—Raymond H draftsman h 82 Bloomfield
—Richard C asst to pres Home Correspondence School h at W Spfd
—Shirley tel opr res 20 School
—William A mech res 33 Lester
—see Coburn
Colby Blanche C tchr res 350 Dickinson
—Charlotte E Mrs res 178 Maple
—David plumber h 40 Carew
—Frederick A engineer h (5) 100 Ashley
—Fredrique A chauffeur h 528 Union
—George elect h 94 Cass
—Gladys emp PPaperCo res 40 Carew
—Harold P h 71 Dickinson
—Joseph L emp FCorp res 166 Oak Ind Orchd
—Joseph M cigarmkr h 49 Roseland
—Lilly res 94 Cass
—Ragnar chauffeur res 94 Cass
—Raymond C res 40 Carew
—Raymond H teamster h 57 Pendleton av
—Reginald emp 227 Worthington res 90 Cass
—Seabury R emp 283 Worthington h at E Longmeadow
Colcombe James A emp 145 State res 157 Wilbraham av
Colcord Elmer D Rev pastor Second Universalist Church h 43 Berkeley
Cold Spring Ice Co John Coffee prop ice dealers 161 Walnut

COLDAK COMPANY
refrigerating machine mfrs 40 Napier

Colden Richard B emp SGLCo res 66 Pecousic av
Cole Albert S emp FMWBCo h 16 Grove
—Ashley E clk res 93 Bancroft
—Carrie B wid Herbert D h 40 Amaron
—Clarence A mach res 20 School
—Cynthia res 51 Saratoga
—Daniel P prop Eastern Paper and Supply Co 224 Worthington h 275 Union
—Dina wid George res 63 Waverly
—Donald S emp 308 N Main h 5 Randall pl
—Edith W wid Newburn clk PPubCo res 40 Warriner av
—Ellen R res 427 Bay
—Ethan H condr StRy h 93 Bancroft
—Frank S mech engineer h 42 Woodlawn
—Frank W flavoring extracts 67 Taylor h 11 Greenleaf
—Gladys W steno Mass Mut Life Ins Co res 93 Bancroft
—Grant B com trav res 40 Amaron
—Guy J mgr 178 Oakland h 48 Euclid av
—Hubert M emp 73 State h 12 Osgood
—John C h 372 St James av
—Laura Mrs res 14 Mattoon
—Leland E linotype opr Spfd Republican h 44 Revere
—Lewis emp 472 Union h 24 Somerset
—Lucy B res 275 Union
—Mabel res 76 Belmont av
—Mary E tchr res 181 Oak Grove av
—Maud M tchr h 13 Osgood
—M Pauline clk (301) 375 Main res 263 Union
—Raymond res 161 N Main
—Samuel R salesman 130 Lyman h 22 Dwight rd
—William res 34 Auburn
—William T h (404) 774 State
—see Coles Cowles and Cowl
Colello Michele lab h 58 Winthrop
Coleman Anna M Mrs dressmaker 27 Salem res do
—Charles H emp HMfgCo h 39 Monroe
—Donald L salesman h 69 Earl
—Doris M tchr res 27 Salem
—Earl S res 60 Byers
—Edna M tel opr res 57 Huntington
—Edward T mech res 57 Huntington
—Edwin B auto mech h 31 Newman
—Ethel A clk 315 Main h at W Spfd
—Ethel R tchr Chestnut St School h at Chicopee
—Francis H res 27 Salem
—Frank N bicycle and motorcycle dealer and repairer 432 Dwight h 27 Salem
—Frederick res 180 Union
—George B cashier 120 Oakland res 24 Keith
—George L emp 151 Bridge h 23 Dartmouth
—Grace H supervisor NETel&TelCo res 57 Huntington
—Henry G res 59 Demond
—Hetty E private sec AmBMCorp res 62 High
—James A salesman (822) 387 Main h at W Spfd
—John C emp B&M h 56 Acushnet av
—Lela rem to Pennsylvania
—Lillian M Mrs rem to Pennsylvania
—Margaret nurse 32 Dunmoreland res do
—Margaret wid John res 48 Bryant
—Margaret C steno Registry of Probate res 39 Monroe
—Margaret E clk 315 Main h at W Spfd
—Margaret H steno (701-703) 500 Main res YWCA
—Mary A wid J Henry h 1048 St James av
—Mary F res 48 Bryant
—Mary T steno HMfgCo res 39 Monroe

"Certified" Ice GUARANTEED TO BE PURE & WHOLESOME FOR ALL PURPOSES SOLD BY Springfield Ice Co. 47 DWIGHT ST. 195 ALDEN ST.

S. J. CORDNER CO., Inc. Telephone River 337 OPEN DAY AND NIGHT Garage
22 TAYLOR ST. 425 ST. JAMES AVE.

—Michael clk B&A res 52 7th
—Millard C mech res 294 N Main
—Reuben grocer 152 Belmont av and 62 High h do
—Rose mach opr res 32 Allendale
—Ruth P res 23 Dartmouth
—Samuel billiards 109½ Main h 32 Allendale
—Sidney J janitor 451 Main h (7) 81 Orleans
—Susie V clk 315 Main h at W Spfd
—Theresa M res 39 Monroe
—Thomas F emp 194 Lyman h 81 Summer
—Timothy F switchman NYNH&H h 57 Huntington

COLEMAN WATSON E
lawyer and patent solicitor 624 F st N W Washington D C—See p 134
—William G h 86 Woodside ter
Coles Arthur F dentist res 29 Parkwood
—Clarence E carp h 42 Auburn
—George W public accountant (524) 293 Bridge res 46 Forest Park av
—Gertrude F rem to Yonkers N Y
—Joseph emp city h 95 Congress
—Warren Mrs h 29 Parkwood
—Willis Rev h 64 Quincy
—see Cole and Cowles
Coley Alice wid Charles emp City Laundry h 157 Wilbraham av
—Anna E clk 390 Main res 367 Belmont av
—Edward L res 19 Cumberland
Colgan Anna clk res 907 State
—John emp HMfgCo res 84 Chestnut Ind Orchd
Colgrove George Mrs h Eddy n Carew
Coligan Gertrude F bkkpr (218) 29 Worthington res 7 Kimberly av
—James F mgr (218) 29 Worthington h 7 Kimberly av
Colino Alfonso driver h 71 Summer
Colitti Joseph tailor 165 Main res inq do
Coll John clk h 797 Carew
—Theresa emp 216 Worthington res 32 Woodworth av
Collas Christopher bootblack 84 Main h 635 North
Collector of Customs office (3) 300 Main
Collena Adolfo lab h 33 Newland
Collenberg William G clk Mass Mut Life Ins Co h 28 Beaumont ter
Collester Arvilla Mrs res 75 Buckingham

COLLESTER GEORGE L
real estate (222) 244 Main h 75 Buckingham
Collette John h 5 Grace
—William h Riverton rd
—William millwright h 176 Quincy
Colletti Joseph tailor 301 Main res inq do
Colli Frank with Pure Food Market Co 544 Main h at Mittineague
Collier Alter tailors trimmings 113½ Main h 3 Greenwood
—David salesman 158 Lyman res 3 Greenwood
—Elmer A emp B&A h 109 Pine
—Harry G res 164 Summer
—P F & Son branch office (409) 375 Main
—Thuncley C lab h 50 Congress
—William B rem to Hartford Conn
Colligan Anna A tel opr NETel&TelCo res 237 Tyler
—Genevieve L tel opr res 237 Tyler
—James elect res 237 Tyler
—Thomas M lab h 237 Tyler
Collings Albert paperhanger h 165 Oak Grove av
—Evelyn res 52 Mountainview

Collington Arthur E emp 282 Main res 184 Maple
—Claude T h 16 Churchill
Collino Alexander emp Sackett Bros Co h 100 Orleans
Collins Adelard J res 72 Pynchon
—Albert W profiler h 483 White
—Alice M tchr res 411 Belmont av
—Anna B rem to Boston
—Anna C tel opr UELCo res 63 Spring
—Anna L P rem to Boston
—Annie clk 402 Main res 427 Chestnut
—Annie C clk 340 Bridge res 23 Lowell
—Annie E wid William O h 65 Westford av
—Annie M bkkpr 92 State res 58 Vinton
—Arthur clk res 39 Carew
—Catherine tchr res 103 Rochelle
—Catherine wid Thomas res 22 Phoenix
—Catherine A emp 357 Main h 28 Massasoit pl
—Catherine R steno AmBMCorp res 45 Oak Grove av
—Charles emp FRCo h 127 Monrovia
—Charles F emp HC&PCo res 23 Hyde av
—Charles J emp HC&PCo h 23 Hyde av
—Clarence F gold leaf mfr 36 Oak h do
—Cornelius h 111 Genesee
—Daniel J deputy sheriff (544-546) 31 Elm h at Agawam
—Dennis P condr B&A h 14 Bryant
—D J Mrs res 52 Main
—Edith A Mrs h 304 Central
—Edith L res 65 Westford av
—Edward F h 160 Worcester Ind Orchd
—Edward H reporter The Republican res 10 Myrtle ter
—Edward W wire weaver h 60 Vinton
—Edwin F (E F Collins & Sons) 168-178 Lyman h 115 Dartmouth ter

COLLINS E F & SONS
(Edwin F Harris E and J Franklin Collins) contractors for mill waste cotton waste and paper stock wholesale dealers 168-178 Lyman—See p 115

COLLINS ELECTRIC CO
(John J and Timothy J Collins) 92 State
—Elizabeth K housekpr 36 Montrose
—Emma J Mrs h 376 Union
—Ernest emp Hotel Kimball h at N Agawam
—Eugene emp G&BMfgCo h 443 Armory
—Eva tchr res 376 Union
—Eva res 59 Osgood
—F Joseph sporting editor The Republican h (8) 274 Pearl
—Flora L bkkpr (224) 374 Main res 36 Grove
—Florence clk res 24 Clinton
—Florence wid Chester C h 17 Sumner av
—Florence M steno res 47 Dorn
—Florence V Mrs res 30 Scott
—Frances E tchr res 40 Byers
—Francis C rem to Northampton
—Frank B emp 123 Carew h 1214 North
—Frank R h 585 White
—Frederic P emp Forest Park h 541 White
—George lab h 67 Franklin
—George A salesman h 160 Belmont av
—George D emp Spfd Union res 388 Union
—George E P mech h (4) 23 Holland rd
—Geraldine res 25 Wendell pl
—Gilbert E clk 392 Main res 541 White
—Harold J lithographer BBNoteCo res 483 White
—Harris E (E F Collins & Sons) 168 Lyman h 146 Mill

COLLINS HARRY C
mgr Berlin Construction Co 25 Sanford h 240 Washington blvd

CHILDS, Incorporated
273-279 HIGH STREET, - HOLYOKE
The Shoe Store that Fits You When Others Fail

Court Square Store | **POOLE STORES** MEN'S SUITS AND FURNISHINGS | Bridge Street Store

—Harvey H chauffeur h 76 Wilbraham av
—Helen tchr res 21 Denton Circle
—Helen clk 386 Bridge res 23 Lowell
—Helen tel opr res 380 Armory
—Helen G tel opr res 36 Montrose
—Helen M rem to New York city
—Helena M clk (507) 288 Main res 45 Oak Grove av
—Howard A res 483 White
—Howard J teller Hampden Savings Bank 247 Main h at W Spfd
—James emp HMfgCo res 120 Northampton
—James weaver h 279 Eastern av
—James florist res 7 Mattoon
—James H bicycle dealer 31 Oak Ind Orchd h 158 Worcester do
—James J emp G&BMfgCo res 105 Main
—James J chauffeur res 19 Bliss
—James J tel opr B&A h 58 Palmer av
—James J policeman res 111 Genesee
—James M carp 45 Oak Grove av h do
—James R res 36 Montrose
—James S res 4 Howard pl
—Jennie housekpr Cooley Hotel
—J Frank salesman 168 Lyman h 115 Yale
—J Franklin (E F Collins & Sons) 168 Lyman h 86 Atwater ter
—John fireman Hotel Kimball h 380 Armory
—John mason res 84 Walnut
—John F meter reader SGLCo h at W Spfd
—John F salesman h 32 Whittier
—John J h 31 Hancock
—John J plasterer h 752 Union
—John J salesman h 742 State
—John J (Collins Electric Co) 92 State h 29 Underwood
—John J bridgewkr h 23 Lowell
—John J mach HMfgCo res 36 Montrose
—John J real estate broker res 380 Armory
—John M treas Hampden Grinding Wheel Co 118 Fisk av and v pres Moore Drop Forging Co 38 Walter h at W Spfd
—Joseph J emp 283 Worthington h at Mittineague
—Julia F supervisor NETel&TelCo res 36 Montrose
—Julia H steno h 388 Union
—Katherine A res 58 Vinton
—Katherine F clk 80 Court res 21 Denton Circle
—Katherine T h 1347 State
—Laurentine B rem to Detroit Mich
—Louis B in USN res inq (23) 364 Belmont av
—Madeline E steno (6) 423 Main res 411 Belmont av
—Margaret wid William h 486 Worthington
—Margaret A grocer 63 Summer h 19 Autumn
—Margaret A res 34 Church
—Mary emp Wm Carter Co res 99 Central
—Mary Mrs corsetmkr h 75 Charles
—Mary wid Frederick h 7 Marble
—Mary A res 18 Pomona
—Mary A wid Richard A h 36 Montrose
—Mary E steno 219 Worthington res 36 Montrose
—Mary E res 1347 State
—Mary F emp T-PACo res 380 Armory
—Mary J garmentwkr res 92 Beaumont
—Maurice emp 317 Main res 14 Bryant
—May res 486 Worthington
—M Frank chauffeur Spfd Fire Dept h 20 Demond
—Michael optician res 40 Temple
—Michael F (Ye Fabric Shoppe) 377 Main h (4) 7 Lillian
—Minnie C steno 417 Liberty res 103 Rochelle
—Minnie M Mrs C S practitioner (508) 318 Main h 37 Dorchester
—Myra T res 19 Autumn
—Nellie Mrs clk 379 Main res 158 Worcester Ind Orchd
—Nellie E housekpr 16 Granville
—Nora res 1063 Worthington
—Oliver emp Bozart Rug Co res 59 Osgood
—Ormand R res (66) 786 State
—Ormand R Mrs res (66) 786 State
—Patrick H chauffeur res 207 N Main
—Patrick J compositor Daily News h 38 Phoenix
—Patrick J molder h 57 Clantoy
—Patrick J carpenter 36 Albemarle h do
—Preston W rem to New York city
—Raymond C elect res 304 Central
—Raymond D salesman res 32 Whittier
—Raymond E emp 31 E Court h at Longmeadow
—Realty Trust Co T J Collins agt real estate 92 State
—Robert F emp Forest Park h 57 Walden
—Ruth M nurse 34 Church res do
—Sarah wid John h 160 Worcester Ind Orchd
—Sarah F wid John h 411 Belmont av
—Stephen J groceries meat and fish 10 Main h 34 Church
—Stephen J clk 293 Bridge res 20 Demond
—Teresa F clk 130 Lyman res 36 Montrose
—Thomas emp water dept h 21 Tracy
—Thomas foreman 21 Cypress h at W Spfd
—Thomas J lawyer (611) 387 Main res 14 Bryant
—Thomas J res 752 Union
—Thomas M janitor Armory St School h 58 Vinton
—Thomas M Jr bricklayer h 245 Tyler
—Timothy J clk 8 Walnut h 90 Revere
—Timothy J (Collins Electric Co) 92 State h 45 Underwood
—Timothy J emp B&A h 18 Pomona
—Timothy J watchman h 21 Denton Circle
—Timothy J garmentwkr h 92 Beaumont
—Timothy L clk 805 Liberty res 380 Armory
—Vera rem to Three Rivers
—Walter P trainman B&A res (4) 23 Holland rd
—William lab res 21 Denton Circle
—William boilermkr res 23 Lowell
—William res 25 Wendell pl
—William L editor Western Mass Labor Review h 47 Dorn
—William M com trav (204) 21 Besse pl res 34 Church
—William O warehouse mgr FRCo h 65 Mapledell
—William P salesman 92 State res 45 Underwood
—Winifred A clk A H Phillips Inc res 21 Denton Circle
Collis Charles F W clk 41 Hampden h at Longmeadow
—Edna W clk 156 Hancock res 80 Quincy
—Myron J emp USA h 80 Quincy
Colliston Fred mech h 45 Wilmont
Collord Arthur L mach h 20 Summit
—Frank R salesman SGLCo h 15 Prescott
—Lester W chief insp WE&MfgCo h 878 Worthington
Collyer John T photographer (3) 182 State h 360 Sumner av
—Ralph P emp Rolls-Royce of Am Inc res 61 Dartmouth
Colodny Meyer A grocer 1169 North h do
Colombe Joseph H mach res 94 Elliot
Colomwitz Vacelico emp Hotel Kimball res 79 Essex

WILLIAM C. SIMONS, Inc.
Established 1886
Telephone, - River 1950
Investment Bonds
Preferred Stock
Foreign Exchange

OPPENHEIMER AND FIELD INSURANCE
289 MAIN STREET Walnut 2830 Policies of Every Kind In All the Best Companies

Colonial Fisheries Ltd 265 Main
—Lunch (James Manuell) restaurant 4 Main
—The rooming house 37 Bradford
Colonna Eugenio lab res 11 Pecousic av
—Luciano lab h 11 Pecousic av
Colonnade Garage William B Fay prop garage and automobile repairers 51-61 Sumner av
—Tea Room (Mrs May Fisher) 55-57 Sumner av
Colony Club 50 Maple
—Hills Trust Charles H Parson mgr real estate (612) 145 State
Colson Charles R chauffeur h 431 Chestnut
—Elizabeth res 26 Franklin
—Minnie res 31 Marlboro
Colt Hat Co Joseph T Coltman mgr hats and shoes 170 Bridge
—Lillian h 62 Avon pl
—Robert M painter res 72 Pearl
Coltman Elizabeth wid Richard S h 110 Clarendon
—Joseph T mgr 170 Bridge h 116 Westminster
—Richard S Mrs res 110 Clarendon
Colton Albert B res 624 State
—Amanda L h 228 Belmont av
—Chauncey C auto trimming res 10 Belvidere av
—Ethel tel opr res 68 Palmer av
—Frederick H compositor The Republican h 20 Parkwood
—Frederick W toolmkr h 425 Wilbraham rd
—George H h 247 Central
—Gerana H h 22 Pleasant
—Grace R bkkpr 26 Vernon h at Longmeadow
—Harry S salesman G&BMfgCo h 55 Trafton rd
—Hartman D student res 53 Sunapee
—Hattie M h 228 Belmont av
—Henry D clk 500 Main h at W Spfd
—Henry F teller Third Nat Bank h 6 Kenwood Park
—Howard C salesman 30 Lyman h 247 Central
—John D h 53 Sunapee
—Joseph E elect FRCo h (39) 10 Waverly

COLTON J W CO THE
flavoring extracts Superior pl—See p 118

—Katie L h 22 Pleasant
—Kenneth clk res 425 Wilbraham rd
—Margaret printer res 68 Palmer av
—Margaret wid Arthur h 68 Palmer av
—Margaret E clk Mass Mut Life Ins Co h 36 Catharine
—Morey lab res 93 Washburn
—Robert C condr StRy h 110 Pasadena
—Rose M nurse res 68 Palmer av
—Ruth L tchr res 306 Belmont av
—Samuel res 93 Washburn
—Sarah res 211 Belmont av
—William A emp Spfd Union res 68 Palmer av
—William A plumber h 19 Woodworth av
Columbia Pattern and Model Co E W Borklund prop wood and pattern makers 238 Dwight

COLUMBIA STORAGE BATTERIES SERVICE STATION
(E B Atmus) storage batteries 143 Chestnut—See p 23

—Towel Supply Co Wm A Scott mgr 697 Main
—Transfer Co Hugo W Kuehl mgr truckmen and expressmen 271 Oakland
Columbus Institute 36 Wilcox
—Michael lab h 159 Sharon
Colvin Charles H barber 716½ Main h 74 Clantoy
—Dorothy F h 170 Washington blvd
—Henry A insp USA h 22 Pasadena
—Royal R guard Union Trust Co res 22 Pasadena
—Velma A clk 150 Birnie av res 74 Clantoy
Colwell Arthur A bkkpr Union Trust Co h 61 Eton av
—Eliza wid Walter S h 111 Berkshire Ind Orchd
—Everett L elect res 84 Oak Ind Orchd
—Harding H salesman 130 Lyman h 84 Oak Ind Orchd
—Harris A asst treas Union Trust Co h 61 Eton av
—Howard S bkkpr res 111 Berkshire Ind Orchd
—Roy P emp FRCo res inq 84 Oak Ind Orchd
—see Caldwell
Comans Andrew P linctype opr Spfd Union h 36 Fort Pleasant av
—Edmund J res r 118 Washburn
—Mary A wid Edmund h r 118 Washburn
—Patrick C mech res r 118 Washburn
Comar John emp B&A res 384 Franklin
Comaso Giuseppe lab res 12 Union
Comber Catherine J h 546 Liberty
—Dominic mech res 546 Liberty
—see Comer
Combs Adelbert I toolmkr res 21 Waverly
—Arthur P h 115 Florence
—Beatrice Mrs bkkpr 305 Bridge res 20 Myrtle ter
—Charles L h 32 Dartmouth
—Clara Mrs h 21 Waverly
—Claude L res 21 Waverly
—Edna S tchr res 123 Florence
—Irene C clk NYNH&H res 115 Florence
—John C Mrs res 56 Temple
—Julian W salesman (702) 387 Main h at Chicopee Falls
—Louis E cashier (304) 387 Main h at Longmeadow
—Olive M private sec (332) 289 Main h at Chicopee Falls
—Ray elect res 9 Armory
—Raymond L (Granger Towel Supply) 123 Florence h 36 Greenacre Square
—William A h 123 Florence
—see Coomes and Coombs
Comeau Abraham carp h 34 Donald
—Joseph E chauffeur res 65 Prospect
Comer Catherine M tel opr res 75 10th
—Helen V tel opr res 34 Bancroft
—John emp Spfd Union res 34 Bancroft
—Marguerite V tel opr res 75 10th
—Marie clk (312) 389 Main res 13 Franklin
—Mary Mrs h 34 Bancroft
Comerford Patrick res 73 Spring
Comette Alphonse painter 92 Marble h do
—Charles H painter 29 Morris h do
—Joseph A salesman (303) 145 State h 36 Oswego
—Louis T real estate h 60 Saratoga
—Marie Mrs saleswoman 399 Main res 36 Oswego
Comey Anna B Mrs clk 340 Main h 94 Byers
—Bernard E steamfitter h 94 Byers
—Lyman E adv solicitor Spfd Union res 94 Byers
Comins James B physician and surgeon (7) 4 Chestnut h 287 St James av

NORTON'S Detective Agency Licensed and Bonded, Commonwealth of Massachusetts. 17 Years International Experience. A. J. NORTON, General Manager, formerly Asst. Supt. Pinkerton's Nat'l Det. Agency. Mgr. Wm. J. Burns Int. Det. Agency. Telephone Walnut 3598
532 WORTHINGTON BUILDING SPRINGFIELD, MASS.

CHARLES HALL, Inc. Hotel and Restaurant Supplies in China, Glass, and Silver

COMMERCIAL HOTEL
Hayes & Sulias props 191 Main—See p 90
—House rooming house 19 E Court
COMMERCIAL PHOTO CO
Rudolph O Neff mgr (47) 257 Main
—Travelers Club of Springfield (202) 29 Worthington
—Travelers Magazine Commercial Travelers Magazine Publishing Co pubs (202) 29 Worthington
—Travelers Magazine Publishing Co pubs Commercial Travelers Magazine (202) Myrick bdg 29 Worthington
COMMERCIAL TRUST CO
bank and trust company 266-268 Main Highland branch 794 State—See inside front cover
COMMERCIAL UNION ASSURANCE CO LIMITED
Frank M Kinney agt (603-604) 387 Main—See p 93
Commette Ida M Mrs h 548 N Main
COMMONWEALTH INSURANCE OF NEW YORK
William C Rollins agt (15) 25 Harrison av—See p 96
—of Massachusetts (Division of Immigration and Americanization) and (Division of University Extension) (5) 105 Bridge
Community Church Davenport c Harvey
—Garage Harry F Bailey prop automobile supplies and garage 400 White
COMMUNITY LEADER THE
The Pond-Ekberg Company publishers weekly newspaper 9 Sherman—See p 148
—Welfare Assn John Melpolder executive sec 16 Broadway
Comoss Mary Mrs res 68 Byers
Compana Angelo emp HCarpetCo h 934 Berkshire av Ind Orchd
Comparato Anna bkkpr 40 Bliss res 34 Winchester
—Peter blksmith h 34 Winchester
Composti James G h 21 Noble
Comrie Emma S emp MBCo res 845 Worthington
Comsky Harry peddler res 24 Morgan
Comstock Carrie emp 135 Firglade av res do
—Mary Mrs h 6 Dawes
—Victor N emp SDFCo h r 363 Bay
—William B emp HMfgCo h 16 Collins
Comtois Philibert h 27 Demond
Conant Alma E steno ESMfgCo res 49 Ventura
—Charles R h 49 Ventura
—Dorothy E steno 26 Willow res 49 Ventura
—George B Mrs h 149 Sumner av
—Ira E mach res 77 Walnut
—John H emp 137 Lyman res 225 Wilbraham rd
—Roy mech res 28 Mattoon
Conary Homer C mgr 315 Bridge res 88 Ranney
Conaty Harry J res 146½ State
Conboy Margaret M bkkpr 53 Lyman h at Thompsonville Conn
Condo Joseph rem to New York city
Condon Anna res 70 Pomona
—Annie T mach opr h 14 Butler

—Clara L steno (503) 310 Main res 18 Phoenix
—David J h (24) 25 N Main
—Hazel Mrs clk 134 Cass res 89 Parkside av
—John C h 18 Phoenix
—Mary E Mrs h 1 Greenwood
—Maud clk 144 Main res 71 Knox
—Owen J bricklayer h 94 Orleans
—Thomas emp CVMfgCo h 12 South Ind Orchd
—Thomas J student res 70 Pomona
—Thomas S emp PPubCo h 70 Pomona
—William A h (1) 66 Pynchon
—William H bkkpr 343 Bridge h 36 Saratoga
—see Congdon
Condron Agnes emp PPubCo h 367½ Chestnut
—Margaret Mrs steno 806 State res 88 Oak Grove av
—William R lab res 367½ Chestnut
Cone Archie B mach h 11 School
—Charles B ins agt (332) 289 Main h at W Spfd
—Dorothy B dental hygienist res 11 School
—Emma L wid Edgar E res 22 Cornell
—George A salesman res 61 Orlando
—Harold emp CVMfgCo h 27 Milton Ind Orchd
—Irwin B dentist res 11 School
—John res (201) 33 Main
—John J cashier (400) 289 Main res 261 N Main
—Mary E wid William h 61 Orlando
—Volney E H draftsman G&BMfgCo h 47 Grant
—Willard C clk SProvCo res 603 Plainfield
—William res (201) 33 Main
—William H prop Carlton House 11 Hampden h 858 Belmont av
—Willis R teller Atlas Trust Co h at Mittineague
CONE & SHERWOOD
(Norman A Brainard and Malcolm C Sherwood) gen insurance agents (200) 244 Main
Conery Christine E clk HC&PCo res 105 Florence
—Elsie E saleswoman 340 Main res 40 Oswego
Coney Bathsheba C M res 27 Douglass
—John C book binder SP&BCo h 27 Douglass
Confer Harold h 48 Dearborn
Congdon Clyde student res 87 Bancroft
—Elizabeth L wid Frederick W h 31 Myrtle
—Frederick chauffeur res 34 Salem
—Harold O student res 87 Bancroft
—Helen F clk 440 Main res 108 Byers
—Henry A porter 182 Lyman h (1) 195 Chestnut
—Herbert H rem to Boston
—James baggage master NYNH&H h 108 Byers
—Lillian M wid Albert h 179 Long Hill
—Oscar R clk 171 Chestnut h 87 Bancroft
—see Condon
Congregation Beth El (Jewish) 148 Fort Pleasant av
—Beth Israel Synagogue (Jewish) 22 Grays av
—Kesser Israel Cemetery Wilbraham rd
—Kesser Israel Synagogue 329 Chestnut
—Sons of Jacob 100 Congress
Conkey Marion E steno Bay Path Institute res 30 Howard

"CERTIFIED" NATURAL ICE Look for the Yellow Wagon Springfield Ice Co. 47 DWIGHT ST. 195 ALDEN ST.

S. J. CORDNER CO., Inc. PREST-O-LITE GAS TANKS CONSTANTLY ON HAND 22 Taylor St. 425 St. James Ave.

Conklin Edith M res 23 Middlesex
—Robert J rem to Worcester
—Stephen M clk h 93 Thompson
—William F pocket billiards and cigars 451 State h 9 Woodworth av
—Winfred carp h 632 Dickinson
Conlan—see Conlin and Conlon
Conley Annie res 375 State
—Arthur res 52 Thomas
—Charles emp Rolls-Royce of Am Inc res 35 Greenwich
—Doris tel opr res 96 Calhoun
—Edward lab res 20 Auburn
—George N mgr 244 N Main h 35 Greenwich
—Gertrude H steno (611) 387 Main res 35 Greenwich
—Howard cigarmkr res 20 Auburn
—James watchman 40 Napier res 50 Walnut
—James h 52 Thomas
—James R emp USA h 34 Monroe
—James W real estate 31 Lillian h do
—John rem to Connecticut
—Margaret L res 52 Thomas
—Patrick H emp 357 Main res 97½ High
—Raymond K res 35 Greenwich
—Richard A res 35 Greenwich
—Roy N emp 73 State res 35 Greenwich
—Sadie A tel opr res 96 Calhoun
—Timothy lab h 20 Auburn
—William C clk 254 Bridge res 52 Thomas
—see Connelly and Connolly
Conlin Anna emp FCorp res 224 Parker Ind Orchd
—Bernard J foreman G&BMfgCo res 42 Bancroft
—Catherine L res 47 Jefferson av
—Florence clk 345 Main h at W Spfd
—Frank A student res 30 Gold
—Frank J emp 317 Main res 49 Pearl
—James F buyer 361 Main res 149 Oak Grove av
—James J emp StRy h 149 Oak Grove av
—James T motorman h 75 Lyndale
—John E condr StRy h 16 Sheldon
—John J ladderman h 30 Gold
—John J clk 245 Chestnut res 149 Oak Grove av
—John M compositor Spfd Union h 102 Whittier
—John W emp SFCo h 224 Parker Ind Orchd
—Margaret M clk (407) 376 Main res 42 Bancroft
—Michael h 42 Bancroft
—Peter res 224 Parker Ind Orchd
—Robert emp Perkins Appliance Co res 56 Greenwich
—Theodore h 49 Kenyon
—Thomas M tower director B&A h 66 Sorrento
—Walter W clk PO h 51 Earl
—William res (20) 25 N Main
—William F emp Rolls-Royce of Am Inc h 82 Stebbins
Conlon Amanda wid Peter h 16 Cumberland
—Anna E clk 392 Main h at Westfield
—Emma res 5 Massachusetts av
—Helen envelopemkr res 18 Long Hill
—James E brakeman B&A res 16 Cumberland
—Joseph emp AmRyExCo res 132 Franklin
—Margaret J emp 390 Main h 5 Massachusetts av
—Martha A res 51 Dunmoreland
—Mary emp Wm Carter Co res 132 Franklin
—Mary wid John M h 132 Franklin
—Mary M emp 53 Hillman res 16 Cumberland

—Susan O nurse 5 Massachusetts av res do
Connable Martha B res 106 Quincy
Connaughton William J driver h 54 Bryant

CONNECTICUT GENERAL LIFE INS CO OF HARTFORD CT
Harry E Barlow gen agt (620-622) Third Nat Bank bdg 387 Main—See insert opp street guide

CONNECTICUT GENERAL LIFE INS CO OF HARTFORD CT
(life dept) Nathan H Williams gen agt (14-15) 25 Harrison av

CONNECTICUT GENERAL LIFE INS CO OF HARTFORD CT
(life dept) William C Rollins agt (15) 25 Harrison av—See p 96

CONNECTICUT MUTUAL LIFE INS CO
Walter H Eager gen agt (300) 293 Bridge
—River Division Boston & Maine freight depot ft Cypress
—River Division Boston & Maine passenger depot Liberty

CONNECTICUT SERVICE STATION
(Springfield Motor Specialties Co Inc) 147 Chestnut—See p 23
—Tailoring Co Inc (300) 274 Main
—Valley Free Employment Dept of The National Metal Trades 12 Court House pl

CONNECTICUT VALLEY GUIDE AND SPRINGFIELD BULLETIN
W V McCarthy publisher 151 Sumner av—See p 151
—Valley Land Co Willard R Whitney trustee (334) 31 Elm
—Valley Motor Sales Inc automobile dealers 342 Worthington
—Valley Realty Co John C Robinson and Harry G Fisk trustees (816) 387 Main

CONNECTICUT VALLEY TRANSPORTATION CO
Herbert F Burdick prop motor transportation 75 Bradford
Connell Anna B seamstress h 153 Summer
—Bessie F clk 357 Main res 769 Worthington
—Charles P foreman MDFCo h 37 Saratoga
—Daniel W h 6 Andrew
—David H h 315 Oakland
—Dennis F painter h 37 Shillingford
—Donald res 78 10th
—Edward J toolmkr res 509 Armory
—Elizabeth F wid Henry saleswoman 355 Main h 769 Worthington
—Florence B clk 30 Vernon res 91 Grenadater
—Frances E steno (38) 423 Main res 509 Armory
—Francis driver h 130 Sharon
—Frank E expressman res 600 State
—Frederick linotype opr Daily News h 220 Pearl
—Frederick Mrs clk Daily News h 220 Pearl
—George C prop The Connell Press (712) 29 Worthington h 12 Prescott

CHILDS, Incorporated
273-279 HIGH STREET, - HOLYOKE

Exclusive Footwear
Correctly Fitted

Court Square Store
POOLE STORES
INFANTS' AND CHILDREN'S APPAREL
Bridge Street Store

—Grace M clk Forbes & Wallace res 80 Wilmont
—Helen clk 345 Main h at Chicopee
—Helen L steno 150 Birnie av res 509 Armory
—John emp city h 78 10th
—John F real estate and general insurance 168 Bridge h 415 White
—John T adv solicitor (410) 377 Main h 11 Sumner ter
—Joseph L toolmkr h (4) 17 Jenks
—Julia W steno res 78 10th
—Katherine B res 42 Kimberly av
—Katherine M clk Daily News Pub Co res 11 Sumner ter
—Lulu clk 333 Bridge res 78 10th
—Margaret L copyholder Daily News res 220 Pearl
—Mary F wid Daniel h 509 Armory
—Mary R h 24 Clinton
—Michael clk B&A res 7 Hastings
—Morris junk dlr h 64 Church
—Philip J compositor 32 Cypress res 153 Summer
—Press The George C Connell prop job printers (712) 29 Worthington
—Richard teamster h 12 Queen
—Robert F emp 3 Fulton res 769 Worthington
—Sarah Mrs res 308 Bay
—Thomas W special clk P O h at Warren
—Walter J cashier (400) 274 Main h 83 Brunswick av
—William J pressman h 80 Wilmont
—see O'Connell
Connellan John P chef 120 High h 596 Worthington
Connelly Bridget wid Jeremiah h 113 Eastern av
—Catherine emp 333 Bridge res 127 Carew
—Charles E polisher h 132 Everett
—Charles J mason res 184 Thompson
—Cornelius J mason h 184 Thompson
—Dennis emp AmRyExCo h 127 Carew
—Edward emp CVMfgCo h 254 Main Ind Orchd
—Edward res 184 Carew
—Elsie A bkkpr res 184 Thompson
—Elsie M Mrs opr 440 Main res 195 Wilbraham rd
—Fannie Mrs clk 345 Main res 56 Acushnet av
—Francis res 1516 North
—Henry D h 76 Ashley
—Isabelle housekpr 76 Ashley
—James teacher music 56 Acushnet av h do
—James J policeman h 32 Arbor
—J Harold mason res 184 Thompson
—John lab res 117 Main
—John T production mgr 354 Birnie av res 33 Longfellow ter
—Katherine emp 333 Bridge res 133 Carew
—Letty M binder 53 Hillman res r 729 Worthington
—Madeline tel opr res 132 Everett
—Margaret steno NETel&TelCo res 85 Spring
—Margaret E typist WE&MfgCo res 184 Thompson
—Marie F cashier 13 Stockbridge res 33 Longfellow ter
—Mary E tel opr res 127 Carew
—Mary E h 162 Plainfield
—Michael J motorman h 33 Longfellow ter
—Mildred E tchr res 1516 North
—Patrick h 162 Plainfield
—Peter J res 98 Elliot
—Sarah wid Joseph h r 729 Worthington
—Stanley com trav res 1516 North
—Stephen emp B&A h 133 Franklin
—Thomas buyer 254 Bridge res 30 Salem
—Veronica M tel opr res 132 Everett
—William truckman res 35 Andrew
—see Conley Connolly and O'Connell
Conner—see Connor Connors and O'Connor
Conners Anthony construction wkr h 46 White
—see Conner Connor Connors and O'Connor
Connery Irene F steno AmBMCorp res 14 Crystal av
—James res 150 Chestnut
—James R v pres and gen mgr Connery Machine and Tool Co 56 Harrison av h 249 White
—John S clk res 80 Wilbraham av
—Leonard L clk 850 State h at Chicopee Falls
—Machine and Tool Co makers of special machinery metal patterns tools dies tweezers etc 56 Harrison av
—Margaret V steno 93 Orleans res 80 Wilbraham av
—Nellie Mrs res 37 Thomas
—Simon J pres Connery Machine and Tool Co 56 Harrison av h 14 Crystal av
—Simon S mach h 80 Wilbraham av
—Thomas F policeman h 92 Alderman
—William L physician h 14 Crystal av
—William L sec and treas Connery Machine and Tool Co 56 Harrison av h at Westfiield
Connine John mach res 617½ Main
Connollan—see Colin and Connellan
Connolly Cornelius emp CVMfgCo h 132 Myrtle Ind Orchd
—Edward F collector 68 Worthington and teacher dancing 15 Adams h do
—Edward J policeman h 25 Greenwich
—Elizabeth J Mrs h 34½ Harrison av
—Ellen A res 25 Greenwich
—Grace clk 399 Main res 15 Adams
—Hannah res 22 Cass
—John P emp St Ry h 26 Bancroft
—Martin J emp St Ry h 50 Montmorenci
—May saleswoman 392 Main h at Chicopee
—Nellie dressmkr h 73 Spring
—Patrick A hoseman h 17 Grover
—Rose M steno 289 Main res 15 Adams
—Thomas F clk h 25 Wigwam pl
—Wallace J credit mgr 402 Main res 12 Trillium
—Wallace J Mrs steno (806) 387 Main res 12 Trillium
—see Connelly Conley and O'Connell
Connor Anna G buyer 806 State res 87 St James av
—A Paul lawyer (32) 423 Main h 14 Belmont pl
—Arthur chauffeur h 431 Union
—Bernard T hoseman res 75 Norwood
—Bessie clk HMfgCo res 9 Nelson
—Catherine nurse res 72 Prospect
—Daniel emp forestry dept res 52 Bond
—Daniel emp city h 103 Everett
—Edward driver h 21 Patton
—Elizabeth Mrs h 347 Eastern av
—Elizabeth R typist 837 State res 9 Nelson
—George J h 13 Lombard
—Grace L clk 93 Orleans res 72 Prospect
—Grace M steno 162½ Chestnut h at W Spfd
—Helen M res 72 Prospect
—Howard V clk 512 Sumner av h 17 Pasadena
—James lab h 19 Jenksville Ind Orchd
—Johanna wid Michael matron 392 Main h 27 Butler
—John mach h 72 Prospect
—John F salesman res 347 Eastern av
—John H cigarmkr res 73 Norwood
—John J foreman 56 Tyler h 154 do
—John J Jr policeman h 155 Tyler
—Louise A Mrs h 9 Nelson
—Mabel A waitress 249 Bridge res 9 Nelson
—Martin E emp WE&MfgCo res 347 Eastern av
—Martin F emp USA res 154 Tyler
—Mary Mrs bkkpr 1085 State h 1336 do
—Mary E clk AmRyExCo res 27 Butler
—Mary T housekpr 934 Worthington
—May bkkpr 1083 State res inq do
—May E bkkpr 411 Main res 72 Prospect
—Michael C salesman 115 Carew h 33 Littleton

BONDS WILLIAM C. SIMONS, Incorporated
ESTABLISHED 1886
Springfield - - Massachusetts

AND
OPPENHEIMER ÆTNA FIELD SP. FIRE & MARINE
289 MAIN STREET Walnut 2830 LOCAL AGENTS

—Michael J color mixer h 1336 State
—Roger clk h 31 Pleasant
—Rose A emp NPCo res 154 Tyler
—Thomas janitor res 167 Cass
—Thomas J emp C H Smith & Co h 1381 North
—Timothy E com trav h 47 Sylvan
—William mail clk res 11 Mattoon
—William R foreman Am Ry Ex Co h 363 N Main
—see Conner Conners Connors and O'Connor

Connors Alice steno res 48 Bond
—Anna M emp Baker Extract Co res 57 Butler
—Annie E nurse 48 Bond res do
—Arthur E res 14 Fremont
—Bertha M boxmkr res 14 Fremont
—Birdie R clk 292 Main res inq do
—Catherine emp Mercy Hospital res do
—Catherine C emp Baker Extract Co res 57 Butler
—Charles J clk res 336 Chestnut
—Charles L clk P O h at Palmer
—David E rem to Worcester
—Dennis emp St Ry res 147 Patton
—Edward E emp HMfgCo h 93 Andrew
—Edward F mach res 25 Linden
—Elizabeth clk 419 Main res 55 John
—Ellen J res 119 Cambridge
—Esther H steno AmBMCorp res 11 Worcester Ind Orchd
—Florence A res 14 Fremont
—Francis B letter carrier h 108 Byers
—Frank H clk B&A res 11 Worcester Ind Orchd
—Frank J res 154 Belmont av
—Harriet emp B&B res 812 Main
—Helen emp NUCo res 125 Summer
—James h 21½ Bancroft
—James E brakeman B&A h 32B Bradford
—James J chauffeur h 61 Cherry
—James J plumber h 83 Bradford
—John painter h r 13½ Morris
—John D emp city h 171 Chestnut
—John J lab h 57 Butler
—John J clk 160 Chestnut h 137 Everett
—John J emp FRCo h r 25 Linden
—John J fireman h 90 Patton
—John J bricklayer res 101 Genesee
—John J rem to Chicago Ill
—John J clk 160 Chestnut res 21½ Bancroft
—John J emp H S Commerce h 667 Union
—John J Jr janitor res 667 Union
—John J Jr teamster res 57 Butler
—John J Jr salesman res 137 Everett
—John L emp Spfd Union res 144 White
—John W emp WE&MfgCo h 144 White
—Joseph J shipping clk 19 Sheffield h 170 Alden
—Kathleen laundress res 667 Union
—Laurence H steamfitter h 1292 North
—Leo student res 144 White
—Margaret A clk LMfgA res 11 Worcester Ind Orchd
—Mary emp NUCo res 125 Summer
—Mary res 137 Everett
—Mary C emp BPaperCo res 21½ Bancroft
—Mary E dressmaker h 109 Cambridge
—Matthew chauffeur res 21½ Bancroft
—Matthew chauffeur res 137 Everett
—Michael emp city h 125 Summer
—Michael J carriage painter h 50 Essex
—Michael J asst supt (504) 387 Main res 112 Spring
—Minnie res 50 Essex
—Patrick emp FRCo h 258 Worcester Ind Orchd
—Thomas stereotyper Spfd Union res 101 Butler
—Thomas H fireman h 14 Fremont
—Thomas J emp Tait Bros h 55 Middlesex
—Thomas J janitor h 48 Bond
—Thomas W emp FCorp h 11 Worcester Ind Orchd
—Timothy J h 67 Colonial av
—William H policeman res 14 Fremont
—William J rem to Connecticut

—William P emp city h 336 Chestnut
—see Conner Connor and O'Connor
Conones George (Marathon Lunch) 100 Dwight h 91 Park
Conrad Elgin W chef h 11 Sherrington ct
—Henry T emp HCarpetCo h 632 Union
Conrow Matthias W physician (2) 31 Maple h 68 Kenwood Park
Conroy Anna rem to Bridgeport Conn
—Anna F waitress 392 Main res (5) 66 Pynchon
—Bridget wid John h 449 Union
—Helen A asst bkkpr 130 Lyman h 264 Pearl
—Helen C tel opr 150 Main Ind Orchd res 210 Pasco rd do
—John F h 210 Pasco rd Ind Orchd
—Margaret M nurse (5) 34 Myrtle res do
—Martin F res 714 Main
—Mary E nurse (5) 34 Myrtle h do
—Nettie J Mrs h 50 Franklin
—Patrick J emp 361 Main h (5) 66 Pynchon
—William res 50 Franklin
Consedine Margaret clk 325 Main h at Ludlow
Consolidated Dry Goods Co (616) 387 Main
Consolini Giuseppe bricklayer h 24 William

CONSOLINI JOHN A
florist and greenhouses 81 Pendleton av res 45 do
—John B mason tender h 45 Pendleton av
—Onorati T tender h 47 Pendleton av
Consolmagno Joseph h 47 Richelieu ct
Constanti Nicholas restaurant 22 Main res inq do
Constantin George X salesman Carlisle Hardware Co res 52 Wilcox
Constantini Basil emp HMfgCo h 44 Andrew
—Filix A rem to Longmeadow
Constantino James C h 28 Saratoga
—Steven counterman res 494 Main
Constantinople John G confectionery 200 Wilbraham rd h 986 State
Constantinopolus Jean rem to Pennsylvania
Constantinos Antonio shoemaker 112 Whittier res 24 Clinton

CONSTRUCTIVE ADVERTISING AGENCY INC
(308) 145 State
Contakis Anthony mach h 153 Carew
Conti Domenico mason h 508 Chicopee rd
—Joseph lab h 77 Eastern av
—Louis foreman B&B h 101 Gardner
—Marcello lab h 57 Orleans
Continental Sugar and Products Co Benjamin H Katz mgr wholesale sugar and flour dealers 3 Fulton
Contino Alfonso metalwkr h 552 Worthington
Conton Steve baker h 31 Auburn
Contour Romeo J janitor 165 Eastern av h 4 Chapel
Controy Irving T chauffeur res (5) 475 N Main
—Joseph J sheet metal wkr h (5) 475 N Main
Convent Sisters of the Good Shepherd 518 Wilbraham rd
—Sisters of the Holy Cross 48 Union
—Sisters of Notre Dame 35 Everett
—Sisters of St Joseph 62 Elliot
Converse Albert F emp Smith & Wesson res 139 Cedar
—Alfred L emp MDFCo res 243 Massasoit
—Charles T auditor (408) 145 State h at Longmeadow
—Clio emp UELCo res 98 Calhoun
—Cyrus H bkkpr CVMfgCo and notary public 220 Oak Ind Orchd h do
—Edward J chauffeur h (14) 25 N Main
—Ernest res 553 White
—Francis W clk 195 Armory res 76 Amherst
—Fred F carp h 79 Vermont
—Frederick L clk 26 Willow h 42 Malden
—Harold J h 175 Chestnut

Save Coal with Athey Metal Weather Strips
FOX & CUSHING
293 Bridge St. SPRINGFIELD, MASS.

CHARLES HALL, Inc. Gas and Electric Fixture Contractors—Write for Estimates

—H Belle Mrs h 175 Chestnut
—Herman J mach res 79 Vermont
—Horatio insp street dept h 28 Methuen
—Jennie E wid Eugene K res 553 White
—Julia nurse 9 Keith h do
—Lester F mach h 79 Vermont
—Lillian L emp Smith & Wesson res 636 Sumner av
—Lizzie wid John F h 139 Cedar
—Luther H mach h 88 Ardmore
—Margaret red 76 Amherst
—Marion E clk res 4 Howard pl
—Marquis L emp MBCo res 139 Cedar
—Mary A h 208 Florida
—Melville S treas M S Converse Co 9 Harrison av h 76 Amherst

CONVERSE M S CO
wholesale and retail dealers in coal 195 Armory 19 Harrison av and 14 Main—See front cover

—Ralph H emp 151 Bridge h 11 Roy
—Standish S sec M S Converse Co 19 Harrison av h 21 Blake Hill
—Thornton A supt 51 Taylor h 28 Olmstead Drive
—Vera Mrs office sec (1024) 387 Main h Longmeadow
—Wallace J foreman 55 Emery h 636 Sumner av
—William L toolmkr HMfgCo h 96 Wilbraham rd

Conway Alice clk 402 Main res 608 Worthington
—Charles J emp 183 Chestnut h 13 Edgewood
—Earl C lab h 37 Alfred
—Edmund W h 41 Middlesex
—Edward res 146 Spring
—Ellen I steno HMfgCo res 50 Home
—Esther Mrs clk 3 Stearns sq h 63 Samuel
— Francis emp 3 Stearns sq res 63 Samuel
—Grace M tel opr 80 Court res 608 Worthington
—Henry L mgr 21 Clinton h 44 Bartlett av
—John E policeman h 50 Mattoon
—John L driver S Oil Co h 163 Tyler
—Joseph emp Spfd Gas Co h 739 Worthington
—Martin P rem to Hoyoke
—Mary housekpr 26 Alderman
—Nora wid William J h 608 Worthington
—Thomas h 67 Samuel
—Thomas D clk P O h 52 Balis
—Thomas J dentist (35) 257 Main res 11 Wilcox
—Thomas J (Thomas J Conway Co) 183 Chestnut h 146 Spring
—Thomas J Co (Thomas J Conway) plumbing 183 Chestnut
—Thomas T rem to Washington D C
—T K Mrs saleswoman 399 Main res Pearl
—Viola emp NEWCo res 63 Samuel
—William H hoseman h 184 King
—William J h 86 Belle av
—William J plater h 63 Samuel
—William S physician and surgeon (305) 289 Main h 544 Sumner av

Conz Louis engineer res 98 Elliot
Coogan Adelaide S clk 340 Main res 83 Cedar
—Elizabeth T foreign exchange teller Third Nat Bank res 152C N Main
—John res 252 King
—Loretta M tel opr res 83 Cedar
—Luke J painter res 83 Cedar
—S Adelaide clk res 83 Cedar
—Thomas J emp Rolls-Royce of Am Inc h 252 King

Cooille Mary B clk FCorp res 63 Willard av
Cook A Mrs seamstress 357 Main res 248 King
—Alfred mach h (7) 25 N Main
—Alice M nurse Nat Equip Co res 24 Coomes av
—Archibald J emp 357 Main h 248 King
—Arthur H com trav res 30 Myrtle ter
—Arthur P h 111 White
—Beatrice T student res 529 Chestnut
—Bertha H wid Harry E res 103 Florida

—Builders' Supply Co mason materials 41 Cypress
—Celia A h (18) 25 White
—Cecil R emp city res 78 Bliss
—Charles lab res 75 Dwight
—Charles A res 67 Bradford
—Charles E cond B&M res RRYMCA
—Clifford E city auditor (130) 36 Court h 67 Lakeside
—Dora T res 92 Woodside ter
—Dorcas C emp HMfgCo res (18) 25 White
—Edith M nurse h 52 Avon pl
—Edward H emp S R Pub Co h 24 Coomes av
—Edward J foreman stereotype dept Spfd Union h 46 Belvidere av
—Edward Jr student res 46 Belvidere av
—Edward N salesman h 888 State
—Ellen M res 18 Dorchester
—Ernest A h 37 Bay
—Evelyn V steno (604) 387 Main res 15 Belmont pl
—Florence E Mrs res 711 Sumner av
—Florence M tchr h 46 Belvidere av
—F N pres Lincoln-Ray Mfg Co 216 Worthington res 41 Huntington
—Francis emp city h 78 Bliss
—Francis E gang boss USA h (7) 336 Central
—Frank emp MEnvCo h 238 White
—Frank C accountant 451 Main h 100 Washington rd
—Frank E foreman pressroom Spfd Union h 11 Dorchester
—Frank M h (14) 431 Main
—Frank N broker res 41 Huntington
—Frank O salesman 45 Hampden h 145 Sumner av
—Frank R res 100 Washington rd
—Fred J supt F T Ley & Co Inc h 610 Dickenson

COOK FREDERICK H
auto supplies and Armory Filling Station 10 Lincoln res 9 do

—George H res 15 Meredith
—George N bkkpr res 460 N Main
—George S pres Cook Builders Supply Co 41 Cypress h 82 Princeton
—Halleck B rem to California
—Harold H painter h 17 Congress
—Harry A emp HMfgCo h 26 Niagra
— Harry C chauffeur h 60 Bradford
—Harry F asst employment mgr Gilbert & Baker Mfg Co res 41 High
—Herbert C janitor h 949 Liberty
—Howard N student res 100 Washington rd
—Isaac N emp MBCo h 81 Phoenix ter
—James H lab h 65 Hayden
—Jemima res 45 Berkley
—Jerome E res YMCA
—Joel rem to Worcester
—John clk res 20 High
—John S correspondent 82 Worthington res 125 Princeton
—Joseph W clk h 47 Bradford
—Kate housekpr 47 Westminster
—Lewis E (Pierce & Cook) Stony Hill rd n Parker Ind Orchd h do
—Lucy Mrs h 72 Congress
—Mary emp 387 Main h (430) 525 do
—Mary E seamstress res 248 King
—Mary E Mrs h 92 Woodside ter
—Mary T nurse res 529 Chestnut
—Mugurdich res (174) 786 State
—Nellie B wid George W h 15 Meredith
—Percy C rem to Windsor Conn
—Ralph mech h 32 Bryant
—Ralph A foreman Berkshire Motor Co h 32 Bryant
—Robert L mgr 184 State h at Agawam
—Robert L with W F Cook Granite Co res 92 Woodside ter

Springfield Ice Co.
47 DWIGHT ST. 195 ALDEN ST.
"CERTIFIED" Natural Ice
PROMPT, EFFICIENT SERVICE
Tel. River 4184

S. J. CORDNER CO., Inc. Oils, Gasoline and Grease 22 TAYLOR ST. 425 ST. JAMES AVE.

—Ruth A savings teller Third National Bank h at W Spfd
—S Everett tchr Tech H S res 48 Clarendon
—Sherburne F student res 18 Dorchester
—Sidney R bkkpr Springfield Union res 111 White
—Thomas emp HMfgCo h 6 Emily
—Thomas emp HMfgCo res 31 Winchester
—Vernon F res 145 Sumner av
—Waldo L editorial writer Spfd Republican h 18 Dorchester
—Walter S compositor Spfd Union h 415 St James av
—W F Granite Co William F Cook prop marble and granite monumental works 184 State
—William ironwkr res r 121½ Howard
—William E motion picture opr h 24 Rochelle
—William F prop W F Cook Granite Co 184 State h at Agawam
—William J h Caseland
Cooke Charles R local training supervisor (3) 17 Hampden h 30 Walcott
—Clyde F emp BMachToolCo res 9 Bond
—Forrest S h 9 Bond
—Genevieve C toll supervisor 283 Worthington h at S Had Falls
—Harold S sec T M Walker Co 31 Market h 92 School
—Howard T linotype opr Spfd Union h 139 Dickinson
—Ralph H clk St Ry h 97 Massachusetts av
Coolaksusian John G h 13 Lorraine av Ind Orchd
Coolbroth Alexina F Mrs dressmaker 53 Bradford h do
—Edward E yard master 278 King res 254 N Main
Cooley Aaron res 33 Osgood
—Ada B res 335 Oakland

COOLEY ALICE D

wid George D florist 62 Maple c Bridge North Agawam
—Anastasia Mrs h 3 Osgood
—Arthur C emp Smith & Wesson h 122 White
—Arthur F prop Cooley's Repair Shop Revere c Orange h 234 Orange
—Arthur M sub inspector USA h 161 Allen
—Benjamin ins agt (408) Besse Block h 81 Alexander
—Charles B rem to Framingham
—Charles B student res 171 Dartmouth ter
—Charles H mach h 153 Dickinson
—Charles W emp MBCo h Dwight rd
—Dry Goods Store The Moses L Cooley pres sec and treas 605 Main
—Edna E steno Standard Electric Time Co res 59 Cedar
—Edward res 33 Osgood
—Edward chauffeur res 366 N Main
—Ernest W pattern mkr h 111 Narragansett
—Eva R Mrs masseuse (27) 25 Harrison av h do
—Flora M res 19 Monmouth
—George h 363 Walnut
—George A h 26 Lexington av
—George E emp WE&MfgCo h 56 Waverly
—George L mgr 530 Main h 167 Allen
—George W h 335 Oakland
—Harold A foreman MDFCo h 57 Gold
—Hazel clk res 3 Osgood
—Hazel F steno (221) 289 Main res 408 Sumner av
—Henry emp Smith & Wesson res 34 Van Ness av
—Henry A h 32 Saratoga
—Henry E polisher h 42 Malden
—Henry K h 155 Belmont av
—Henry M h 214 High
—Herbert D chauffeur h 366 N Main

COOLEY HERBERT W

real estate broker (412) 387 Main h at Holyoke
—Hotel A J Shean mgr 211 Main
—Hotel Co prop Cooley Hotel 211 Main
—Imogene A wid Dwight H h 24 E Hooker
—Jacob res 33 Osgood
—James chauffeur res 617½ Main
—Jennie E h 18 Harvard
—J Irving emp 28 Edwards res 33 Salem
—John P emp AmBMCorp h 41 Itendale
—John S h 982 Allen
—Joseph h 33 Osgood

COOLEY KATHRYN G

(Miss Cooley) public steno (324) 387 Main h 25 White
—Louis H draftsman h 63 King
—Mary L bkkpr G & C Merriam Co h 59 Cedar
—Milton hoseman h Whitfield rd
—Miss (Kathryn G Cooley) public stenographer (324) 387 Main
—Moses L pres and sec Cooley Dry Goods Store 605 Main h 24 Sumner ter
—Orren S clk 392 Main res 26 Lexington av
—Ralph B res Hotel Kimball
—Raymond A h 44 Donald
—Robert C lawyer (611) 387 Main h 171 Dartmouth ter
—Rose clk 605 Main res 80 Alexander
—Rubin A chauffeur h 8 Searle pl
—Ruth A wid George E h 81 Allen
—Ruth F bkkpr 150 Birnie av res 408 Sumner av
—Samuel res 33 Osgood
—Sarah L wid Max h 408 Sumner av
—Sidney E draftsman h Alice
—Sybil steno P P Kellogg & Co res 408 Sumner av
—Taxi Co 211 Main
—Thurston I mech h 38 Pasadena
—Trenor H clk B&B res 114 Allen
—Victor printer h 169 Lebanon
—Walter E mercantile reporter h 81 White
—William J mach AmTelCo res 617½ S Main
—William M h 63 King
—William S emp HMfgCo res 63 King
Cooley's Repair Shop automobile repairing and garage Revere cor Orange
—Turkish Baths Louis Katz and Isaac Miller props 12 Cooley pl
Coolidge Carl H clk 500 Main h at Warren
—Floyd G res 49 Montrose
—Hazel A bkkpr res 15 Hawley
—H Leonora Mrs clk (711) 500 Main h at Monson
—Lillian A dressmaker 47 Grand res do
—Nellie M Mrs h 49 Montrose
—William E emp USA h 15 Hawley
Coombes Harry rem to Lowell
Coombs Alice A clk res 38 Underwood
—Beatrice Mrs bkkpr 305 Bridge res 20 Myrtle ter
—Edward F claim investigator Aetna Life Ins Co h 196 Pendleton av
—Frank E emp Geo Nye Co h 38 Underwood
—Irene C clk res 115 Florence
—Olive tchr res 70 Temple
—Ralph R clk Mass Mut Life Ins Co h 127 St James av
Coomes Fred C lab h 312 Eastern av
—Helena C h 15 Lillian
—Laura S wid James K res 12 Hall
—Thomas F auto painter h 51 Thomas
—William A painter res 182 Allen
—see Combs
Coon Charles lab h 120 Tyler
—Grace emp 333 Main res 52 Day
—Joseph salesman h 676 Sumner av
—William H res 676 Sumner av
Coonan Thomas J tchr h 86 Armory
Cooney Andrew res 76 Orange
—Anna M h 704½ Main

CHILDS, Incorporated 273-279 HIGH STREET, - HOLYOKE SHOES and HOSIERY of Quality and Fashion

Court Square Store
POOLE STORES
BOYS' CLOTHING AND SHOES
Bridge Street Store

—Annie Mrs clk res 140 Franklin
—Arthur J poultry raiser h 229 Central
—Catherine steno res 76 Orange
—Elizabeth M clk 357 Main res 16 Marble
—John emp FCorp h 253 Main Ind Orchd
—John P mech res 40 Edendale
—John S clk WE&MfgCo res Hotel Hawkins
—Josephine M steno PPaperCo res 51 Forest Park av
—Katherine wid Patrick h 16 Marble
—Martin E web pressman PPubCo h 140 Franklin
—Mayme E clk res 40 Edendale
—Patrick res 40 Edendale
—William B carp h 76 Orange
—William H gardener h 229 Central
—William V h 238 Mill
Coons Edwin clk h 18 Wilcox
—Florence Mrs cashier 404 Main res 363 N Main
—Frank J grocer and meats 296 N Main h 363 do
—Mary E wid William P res 579 Sumner av
—Nelson carp h 32 Belgrade pl
—William insp G&BMfgCo h 8 Utica
Cooper Angie La Plant Mrs opr Mass Mut Life Ins Co res 49 Orleans
—Annie wid Isaac h 91 Belle av
—Arthur E swordmkr h 114 Magazine

COOPER BATTERIES

Hampden Rubber Co distributors 356 Worthington—See p 25
—Beatrice L res 14 Wilcox
—Carrie B bkkpr 64 Taylor res 49 Orleans
—Charles F bkkpr 852 State h 179 Wilbraham rd
—Charles F sec YMCA h 75 Avon pl
—David janitor h 342 King
—Doris N steno res 62 Pomona
—Edward emp FRCo h 13 Douglass
—Edwin H emp UELCo res 274 Pine
—E Helen nurse 363 N Main h do
—Ella F res 23 Kenwood Park
—Frances W clk B&A res 114 Magazine
—Frank res 26 Patton
—Frank W printer res 164 College
—Frederick J drug clk h 95 Princeton
—George emp Nat Equip Co res 47 James
—George A salesman h 174 Albemarle
—George C clk HMfgCo h 49 Orleans
—Gladys M winder res 14 Wilcox
—Jacob G h 97 Belle av
—John emp 398 Bridge h 19 Shillingford
—John A rem to Boston
—John H janitor Loring-Axtell Co h 138 King
—John L clk 57 Lyman res 138 King
—Joseph taxi service 234 Allen h do
—Joseph C salesman (607) 387 Main h at Longmeadow
—Mabel G steno Baker Extract Co res 114 Magazine
—Margaret W res 95 Princeton
—Mark emp PPaper Co res 13 Douglass
—Norman F com trav h 20 Lester
—Raymond E optician h 62 Pomona
—Rodney A fireman h 24 Burlington
—Spencer R student res 62 Pomona
—Wall Paper Stores of Springfield Oscar Dillman prop wall papers 262-264 Worthington
—Walter A painter h 14 Wilcox
—Walter B carp res 95 Mulberry
—William M h 37 Quincy
Co-operative Grocery Stores Co grocers 22½ and 552 Main
—Jewelry Co jewelry 333 Main
Cooperberg Max painter h 41 Allendale
Cooperman Dora Mrs res 427 Plainfield
Coor Henry P sec YMCA res 248 Pearl
Coorough May F Mrs clk res 38 Armory
Coote Thomas W lawyer (631) 31 Elm h at Wilbraham
Coots De Forest salesman h 329 St James av
Cope Edith R tchr res 90 Westminster

—Elizabeth W Mrs h 90 Westminster
—Ethel G clk 321 Main res 90 Westminster
—J Mansfield salesman (806) 387 Main res 218 Pearl
Copeland Alvin D commercial photographer h 35 Ozark
—Elliott E watchman res 36 Willow
—Frank E clk res 332 N Main
—John wirewkr res 25 Ladd
—Mary A wid Robert h 25 Ladd
—Robert emp VNMToolCo h 116 Walnut
Copley Averill K clk res 95 Northampton av
—Doris E clk Mass Mut Life Ins Co res 95 Northampton av
—William E h 95 Northampton av
Copp Marion nurse Spfd Hospital res do
Coppacio James emp 852 State res 79 Andrew
Copperman Maurice painter h 59 Bancroft
Coppola Felix cableman 73 State h at E Longmeadow
—Nunziato lab res 68 Logan
—Pellegrino lab res 64 Wilcox
Copson Lucy emp Spfd Republican res 31 Belmont av
Copus George emp MBCo res 89 Bridge
—William watchman 9 Railroad res 89 Bridge
Coral Frank rem to Cummington
Corazzari Guglielmo F salesman 435 Dwight res 630 Carew
Corbeil Alfred J (Corbeil Bros) 44 Oak res 879 Worthington
—Bros (Matthew J and Alfred J Corbeil) auto repairers r 44 Oak
—Frederick H h 879 Worthington
—Marie A rem to Holyoke
—Matthew J (Corbeil Bros) 44 Oak h 18 Walnut ct
—William J lab h 71 Pecousic av
Corbert Louis wholesale shoes and rubbers (320) 33 Lyman h 55 Pratt
Corbett Anna Mrs res 30 Huntington
—Ellen B file clk (3) 17 Hampton res 622 White
—William H printer h 30 Huntington
Corbin Alice L tel opr res 724 Sumner av
—Arthur O com trav h 111 Thompson
—Chester B clk h 17 Montpelier
—Frederick F clk 51 Water res 40 Temple
—Harold M (F S Walker & Co) (203) 317 Main h 92 Euclid av
—Henry E h 724 Sumner av
—Henry L auto trimmer h 6 Hamlet
—Herbert M mach SETCo h 229 Walnut
—John L emp MDFCo res 8 Atwood pl
—Louisa Mrs h 24 Clinton
—Marie L Mrs res 430 Plainfield
—Philip H clk res 111 Thompson
Corbisiero Ferdinand mech h 16 Carew pl
Corbitt Margaret res 24 Ventura
Corbo Antonio rem to Italy
Corcoran Augustus rem to Canada
—Daniel G clk NEWCo res 58 Everett
—Frank J emp USA h 68 King
—Helen B res 58 Everett
—James Brewer author h 95 Maple
—Jane A clk 902 Main res 58 Everett
—Julia R clk 103 Worthington res 58 Everett
—Luke physician (7) 174 State h 95 Maple
—Margaret h 100 Plainfield
—Margaret wid Thomas emp Potter Knitting Co res 10 Lombard
—Mary T bkkpr 15 Mill res 68 King
—Minnie res St Lukes Home
—Nellie M clk 360 Main res 100 Plainfield
—Patrick J rem to New York state
—Peter H buyer 254 Bridge h 151 Patton
—Peter H Mrs clk (620) 29 Worthington h 151 Patton
—Sadie J emp FRCo res 309 State
—Thomas h 58 Everett
—Thomas Jr emp B&A res 58 Everett

WILLIAM C. SIMONS, Inc.
Investment Securities
Correspondents, MESSRS. LEE, HIGGINSON & CO., Boston
Direct Wires
Statistical Service

OPPENHEIMER AND FIELD INSURANCE
289 MAIN STREET Walnut 2830 Fire—Accident—Auto

—Thomas B student res 32 Melrose
—Thomas E mgr Great A & P Tea Co h 28 Terrence
—Thomas E salesman Kennedy's Inc h at Holyoke
—Timothy watchman h 32 Melrose
—William buyer Poole Dry Goods Co h 33 Gold
Cordner David H pres S J Cordner Co Inc 22 Taylor h at Thompsonville Conn
—Edith E clk 237 Chestnut h 719 Main
—Irving J clk SF&MInsCo h 97 Bowles
—Joseph v pres S J Cordner Co Inc 22 Taylor h at New Haven Conn
—Margaret L ledger clk UELCo h 719 Main
—Samuel J sec and treas S J Cordner Co Inc 22 Taylor h 6 Monmouth

CORDNER S J CO INC
lubricating oils gasoline greases and garage 22 Taylor 425 St James av 162 N Main and 33 Railroad—See top lines

CORDNER THOMAS G
(Cordner & Montague) 373 Bay h 50 Ingersoll Grove—See p 61

CORDNER & MONTAGUE
(Thomas G Cordner) general contractors 373 Bay—See p 61

Cordo James tailor res 125 Water
Cordone George mgr 263 Main res 234 Worthington
Coren Alfred emp USA h 74 Crystal av
—Isaac trucking h 74 Horace
Corenell Frederick J elect engineer h 84 Saratoga
Corenetz Daniel emp FKCo h 110 Bond
Corey Addie M rem to Greenwich
—Barbara B steno YWCA res 30 Howard
—Donald C sec Springfield Battery Co 180 Spring h 27 Biltmore
—Edward V salesman Forbes & Wallace res 33 Pearl
—Florence M clk res 20 Summit
—Henry E treas Springfield Battery Co 180 Spring h 18 Daviston
—John emp WE&MfgCo res 202 High
—John G emp Spfd Republican res 128 Oak Grove av
—John H emp 392 Main h 260 Franklin
—Kenneth T (Gowdy & Corey) and milk dealer 106 Oakland h do
—Milton R emp 33 Allen av h at E Longmeadow
—William emp NYNH&H h 4 Pinney pl
Corff William shoemaker 415 N Main h 36 Morgan
Cork Edwin janitor h 29 Elmwood
Corkum John C emp SIceCo h 403 Eastern av
Corletos George mgr 721 Main res 25 Adams
—Stephen prop Superior Candy Co 170 State res 25 Adams
Corley Benjamin clk res 21 10th
Corliss Cassie Mrs saleswoman 375 Main h 109 Everett
—Hiram h 54 Commonwealth av
—James J molder h 54 Cleveland
—J Gladys emp Hotel Worthy res 64 Commonwealth av
—Mary H res 111 Everett
—Michael rem to Ireland
—Nellie A emp 392 Main h (7) 3 Central
—Patrick emp city h 111 Everett
—Thomas M clk 392 Main h 109 Everett
—Thomas P molder h 14 Wolcott
—Willard H condr B&M h 54 Lester
Cormack George H h 43 Sargeant
—see McCormick
Cormier Albert elect res 131 King
—Alphonse rem to New York city
—Antoni rem to New York city
—Dora Mrs waitress res 19 Bradford
—Edward carp h 29 Central

—Eli res (99) 786 State
—Emily R cashier 308 Main res 127 Wilbraham rd
—Felix carp h 16 Walter
—George chauffeur h 21 Catharine
—Henry E h 55 Medford
—Joseph A cableman 73 State res 131 King
—Marcil res 77 Elm
—Sophia Mrs res 49 Church
—William h 47 Lowell
—William J bkkpr res 20 Nathaniel
—Zephirin J carp h 20 Walter
Cornelatti Maurice toolmkr G&BMfgCo res 35 Hickory
Cornelios Gost h 18 Wilcox
Cornelius Louis W real estate (408) 375 Main h 16 Saratoga
Cornell Alexander meat packer h 739 Carew
—Alexander Mrs emp 40 Napier res 739 Carew
—Alfred Y teacher music (26) 476 Main h at New York city
—Annie Mrs res 318 N Main
—Carl H rem to California
—Charles H emp CMA of N Y h 15 Niagara
—David watchman res 471 Dickinson
—David cost clk h 207 Wilbraham av
—Fred A rem to Boston
—Frederick J engineer (1008) 387 Main res 84 Saratoga
—George R salesman h 24 Myrtle
—Harry meat packer res 739 Carew
—John B chauffeur res 117 Walnut
—Joseph carp h 178 Hancock
—Joseph Jr emp city res 178 Hancock
—Julius M dentist h 33 Somerset (24) 120 Main
—Maud S Mrs res 24 Myrtle
—William O chauffeur h 27 Ashley
Cornine Elizabeth F bkkpr 309 Main h 86 Pearl
—Frank musician res 86 Pearl
—Thomas res 86 Pearl
Cornish Addie J Mrs h 131 Spring
—Ransom G emp StRy h 64 Wilmont
—Robert S salesman h 20 Sumner av
—Sara Mrs res 5 Seneca Ind Orchd
—Smith E mech res 5 Seneca Ind Orchd
Cornwell Harry janitor h 28 Cypress
—William N tchr music h 37 Bancroft

CORONA TYPEWRITERS
Springfield Typewriter Exchange distributors 119 Worthington—See p 169

Corostieri Giovanni lab h 67 Gardner
Corridan John F supt 191 Liberty h at Chicopee
Corrie Ralph W instructor NEWCo res 18 Coomes av
Corrigan Frank H emp Cave Welding Co h 46 Kenyon
—Richard mach res 68 Fisk av
Corriveau Charles E condr StRy h 133 Massasoit
—Emile carpenter and builder 27 Marlborough h do

CORRIVEAU JOSEPH A
dentist (210-212) 244 Main office hours 9 a m to 1 p m and 2 to 5 p m res Massasoit Hotel

—Moise emp 822 Main res 40 Warriner av
—Olivier lab res 15 Congress
Corry John A janitor h 49 Sumner av
Corse Walter A elect h 580 State
Corsi Antonio emp 101 Lyman h 15 Alert
—Carlo emp FTLey&Co Inc h 148 Pendleton av
—Ernesto C emp FTLey&Co Inc h 148 Pendleton av
—Guido clk 101 Lyman res 60 Howard
Corsini John plumber h 28 Rutledge av
Corson Charles F emp 21 Harrison h 96 Bay av
—Harold E h 80 Sherman
—Joseph A prop Hygenic Ice Co 36 Sharon h at W Spfd
—Joseph E h 56 Colonial av
—Murle A tchr res 145 Sumner av

NORTON'S Detective Agency Licensed and Bonded, Commonwealth of Massachusetts. 17 Years International Experience. A. J. NORTON, General Manager, formerly Asst. Supt. Pinkerton's Nat'l Det. Agency. Mgr. Wm. J. Burns Int. Det. Agency. Telephone Walnut 3598 532 WORTHINGTON BUILDING SPRINGFIELD, MASS.

CHARLES HALL, Inc. 65 Open Stock China and Semi-Porcelain Dinner Sets

Cort Parker M physician and surgeon (208) 175 State h 137 Forest Park av
Corvin Raymond clk h 5 Alfred
Corvino Domenico lab res 15 Wilcox
—Francesca candymkr res 15 Wilcox
—James lab res 15 Wilcox
Corvo Vincenzo rem to New York city
Corwin Adelaide wid Daniel res 327 State
—Adelbert letter carrier h 18 Moore Ind Orchd
—Isabelle musician res 327 State
—Mabel J tchr res 327 State
Coryea Mary Mrs h 84 Saratoga
Cosby Olive J saleswoman Forbes & Wallace h at W Spfd
Cosgriff Matilda emp 383 Dickinson res do
Cosgrove James plumber h 6 Sheldon
—Nellie F wid Thomas h 683 Main
—Robert E gen traffic agt 7 N Main h 85 Firglade av
—William E h 117 Franklin
Cosimo Enrico lab res 48 Bliss
Cosmas Louis baker 149 10th h 350A Chestnut
Cosmopolitan Wholesale Grocery Co Inc 193 Chestnut
Cossaboom Helen M v pres Maynard Rubber Corp 524 Worthington res 34 Virginia
Cossack Madeline M saleswoman 336 Main res 55 Orlando
—Marion V clk 336 Main res 55 Orlando
—Maude E saleswoman 336 Main res 55 Orlando
—Mitchell J real estate (207) 307 Main h 55 Orlando
Cossette Alfred E emp City h Leavitt
Cossin Jacob tailor 627 Main h 38 Long View av
Cossini Antonio porter 392 Main h 25 Dale
Cost Anthony shoemkr res 24 Clinton
Costa Edward rem to Europe
—John rem to Italy
—Manuel rem to Fall River
Costabile Attilio lab h 122 Hickory
—Paulina poultry dealer 301 Water res 112 Wilcox
Costas George h 866 North
—James clk 572 Main res 180 Union
—Steven bootblk h 49 Fremont
Costelli Raffaele lab h 20 Clyde
Costello Bertha Mrs dressmaker 96 Calhoun res do
—Blanche Mrs res 84 Saratoga
—Bridget emp W&D&VCo res 48 Grosvenor
—Catherine A h 48 Grosvenor
—Catherine M h 49 Linden
—Charles J res 683 Main
—Charlotte I mach opr res 113 Pine
—Edward J h 85 Cass
—George F mason res 113 Pine
—George W clk PO h 122 Cambridge
—Henry F draftsman UELCo res 27 Carlisle
—Isabel D rem to New York state
—James B policeman h 12 Ormond
—James M res 27 Carlisle
—James P Rev rem to Amherst
—John salesman (21) 327 Main res inq do
—John F engineer B&M h 44 Underwood
—John J accountant (524) 293 Bridge h 10 Niagara
—John J foreman AmRyExCo res 85 Cass
—John P clk 19 N Main h 96 Calhoun
—John T salesman h 68 Meredith
—J William railway mail clk h 113 Pine
—Martin P police capt res 48 Grosvenor
—Maud A steno res 113 Pine
—Michael mach h 27 Carlisle
—Michael J emp FRCo res 9 Melrose
—Patrick emp StRy h 49 Linden
—Thomas A automobile repairer 742 Worthington h 39 Norfolk
—Thomas A blksmith h 9 Arbor
—Thomas J postmaster and (T J Costello Co) 141 Dwight h 92 Mill

—Thomas J rem to Hartford Conn
—Thomas R h 24 Saratoga
—T J Co (Thomas J Costello) painting and paper hanging 141 Dwight
Costie Tony emp BMachToolCo res 84 10th
Costigan Daniel J porter B&A depot h 56 Greenwood
—Dennis J insp USA h 66 Cass
—Edward emp B&A res 56 Greenwood
—John emp BMachToolCo res 56 Greenwood
—John A emp NYNH&HRR h 29 Arch
—John E (Costigan & Pinney) 125 Dwight h 1215 North
—Katherine A emp W&DVCo res 56 Greenwood
—Lee emp HP&CCo res 29 Arch
—Mary rem to New York city
—William J student h 76 10th
—& Pinney (John E Costigan and Walter R Pinney) auto top mfrs 125 Dwight
Costine Raymond P pressman Spfd Union res 63 Greene
—R S res YMCA
—Velma A steno (208) 310 Main res 63 Greene
—William G salesman A C Hunt & Co h 63 Greene
Coston Charles emp Third Nat Bank res 1104 North
Costopoulos Allena wid Vasilous res 39 Sargent
—Cleon emp 108 Main res 39 Sargeant
—Costas rem to Greece
—George peddler res 122 Essex
—Paraskous barber h 39 Sargeant
Cota Clifton E salesman 346 Main h 73 Acushnet av
—Katie Mrs h 84 Bliss
Cote Aimee H foreman F A Bassette Co res 8 Bryant
—Alice J steno AmBMCorp res 20 Saratoga
—Alphonse lab res 9 Summer
—Alphonse J clk h 30 Worcester av

COTE AMBROSE B
printer 718 Main h at W Spfd

—Arthur chauffeur h 170 Franklin
—Arthur mech res 950 Main
—Arthur E blksmith res 15 Richelieu ct
—Beatrice student res 15 Richelieu ct
—Charles J automobile repairer r 383 N Main res 30 Douglass
—Eliza B Mrs res 295 Walnut
—Ely M drop forger res 15 Richelieu ct
—Estelle emp Wm Carter Co res 15 Richelieu ct
—Eugene R pressman F A Bassette Co res 18 Bryant
—Frank mech h 751 Union
—Gabrielle clk 336 Main h at E Longmeadow
—George A emp NEWCo h 70 Amherst
—Henry lab h 20 Clayton
—Irma A emp Wm Carter Co res 18 Bryant
—Joseph lab h 17 Norwood
—Joseph carp h 18 Bryant
—Laura M emp Wm Carter Co res 18 Bryant
—Louis mech res 950 Main
—Marie P clk MP&W res 152 Maynard
—Narcisse res 8 Norwood
—Olisime h 950 Main
—Paul J res (7) 732½ Main
—Peter lab res 8 Norwood
—Ralph h 136 Hickory
—Rosario mech res 96 Calhoun
—Selina wid Moses h 15 Richelieu ct
Cotharin William P sec Employers Assn of Hampden County (712) 387 Main h 10 Chestnut
Cotrell William res 32 Bolyston
Cotter James J (J J Cotter Co) 20-24 Wight pl h 34 Pearl
—J J Co (James J Cotter) plumbers steam and gas fitters 20-24 Wight pl
—Joseph E condr B&A h 481 Bay
—Margaret emp MEnvCo res 52 Main

"CERTIFIED" NATURAL ICE Best for Refrigeration Pure and Wholesome Springfield Ice Co. 47 DWIGHT ST. 195 ALDEN ST.

S. J. CORDNER CO., Inc. **COLUMBIA Igniter Batteries** ALWAYS ON HAND
22 Taylor St. 425 St. James Ave.

—Pearl C tchr Bay Path Institute res 129 Westford av
—Richard J bkkpr 42 Harrison av h 54 Palmer av
Cotti Emma res 712 Worthington
—Lea forewoman MBCo res 712 Worthington
—Paul grocer 712 Worthington h do
Cottini Narciso meter reader SGLCo h 151 Pendleton av
—William G emp Foley Paper Co h 121 Orchard
Cottle Oliver lab h 160 Sharon
—William lab res 160 Sharon
Cotton Arthur W adjuster MEnvCo h 34 Brunswick av
—Gertrude A wid Hervey J res 313 Allen
—Harry A res 206 King
—Reginald E asst boy's sec YMCA res 71 Westford Circle
—Sarah H wid David h 56 James
—Sophie wid Stetson nurse (1) 469 State res do
—Stetson G emp AGS&Bros res 469 State
Cottreal Daniel C com trav h 136 Alderman
Couch Arthur A emp HMfgCo h (5) 61 High
—Egbert D ticket agt B&A station res 59 St James av
—Frederic O res YMCA
—Samuel D emp 73 State res 75 Bradford
—Stephen E emp 555 State h 72 Pearl
Couchiaftis James G restaurant 560 Main res 548 do
Couette Edna h 6 Kenwood Park
—Sophia res 6 Kenwood Park
Coughlin Adelaide M steno 183 Liberty res 201 Dickinson
—Catherine wid John J h 31 Stafford
—Daniel painter res 136 Congress
—Daniel expressman 116 State h 29 Winthrop
—Edward S mach res 15 Wigwam pl
—Ellen A nurse 43 Colonial av res do
—Francis B emp Spfd Union res 124 Congress
—Grace res 56 High
—Grace E clk 440 Main res 48 Adams
—Harold E clk B&A freight house res 124 Congress
—Helen M spotter T-PaCo res 31 Stafford
—James clk 254 Bridge res 15 Wigwam pl
—James butcher res 80 Sargeant
—James A emp B&A res 124 Congress
—James J foreman AmRyExCo h 406 Franklin
—James J lab h 23 Sullivan
—James M h 19 Central
—Jeremiah emp StRy res 31 Stafford
—John E upholsterer h 43 Central
—John F baggage checker B&A h 31 Stafford
—John H beverages 116 State res 48 Adams
—Julia E clk 391 Main res 19 Westford av
—Mary res 406 Franklin
—Mary wid James h 124 Congress
—Mary wid Patrick h 136 Congress
—Mary H emp MEnvCo res 15 Wigwam pl
—Michael T emp B&A res 69 Bond
—Patrick J janitor h 703 Carew
—Peter E mach h 15 Wigwam pl
—Raymond W foreman AmRyExCo res 124 Congress
—Thomas res 69 Bond
—Thomas J chauffeur h 21 Central
—Thomas J lab h 248 Eastern av
—Thomas J draftsman USA h 20 Summit
—William A tool mkr h 13 Wigwam pl
Coughter Peter R salesman 148 Lyman h 47 Rush av
Coulch Fannie C emp Wm Carter Co res 30 Portland
Coules John cook h 494 Main
Coulombe Alfred T auto body mkr h 16 Hall
—Archie carp h 16 Nathaniel
—Donat carp res 16 Nathaniel
—Joseph HMfgCo res 50 Walnut
—Laura emp 411 Main rs 16 Nathaniel
—Thomas carp h Silas
Coulter Sadie steno 73 Elm h at Chicopee
Counihan George H chiropodist (502) 417 Main res 107 Spring
Counter Albert J h (2) 17 Noble
COUNTRY CLUB SODA CO INC mfrs carbonated beverages and dealers spring water 38 and 48 Emery
County—see Hampden County of
Coupal Arthur emp AmBMCorp res 17 Indian Leap Ind Orchd
—Frederic emp CVMfgCo h 25 Clermont Ind Orchd
—Joseph clk res 17 Indian Leap Ind Orchd
—Marie res 17 Indian Leap Ind Orchd
—Melia res 17 Indian Leap Ind Orchd
—Octavie res 17 Indian Leap Ind Orchd
—Philomene wid Fredercik h 17 Indian Leap Ind Orchd
Coupe Bertha J bkkpr 295 Worthington res 317 N Main
—Carl h 317 N Main
Coupland Richard C lient USA h 5 Armory sq
Courchaine Henri blksmith h 42 Water Ind Orchd
—Lionel emp MDRollCo res 42 Water Ind Orchd
Courchene Alcide T factory foreman 302 Locust h 23 Newman
—Dorie mach res 27 Bliss
Courcy August emp HCarpetCo h 169 Worcester Ind Orchd
—John B h 73 Johnson
Courier George A h 42 River view
Cournoyer Hermis emp 824 State h 54 Dearborn
—Jennie R Mrs steno 287 Hickory res 54 Dearborn
—Oliver J emp NEWCo h 18 Wilcox
Coursol Anna M Mrs h 174 Hancock
Court Square Associates Frank C Brinkerhoff treas (306) 307 Main
—Square Electric Co electricians (5) 437 Main
—Square Theatre Dwight Gilmore mgr 11 Elm
Courtmanche Adelor motorman res 40 Carew
—Dorily mason h 475 Bay
—Edouard h 177 Hampshire Ind Orchd
—Fred emp CVMfgCo h 120 Main Ind Orchd
—George V emp USEnvCo h 407 St James av
—Grace wid Alfred clk 364 Main h 30 Douglass
—Mary E Mrs res 87 James
—Ovila mach res 669 Main
Courtney Bessie F typist 82 Worthington res 62 Waverly
—Catherine tel opr res 59 Wait
—Edward A res 15 Beaumont ter
—Edward J policeman h 547 Dickinson
—James A linotype opr Daily News res 62 Waverly
—John lab h 13 Parkside av
—John J mach h 65 Morris
—John J internal revenue collector res 62 Waverly
—John L res 19 Auburn
—John P porter 463 Main res 45 Collins
—John P emp SGLCo h 75 Linden
—John W emp Forest Park res 547 Dickinson
—Mary emp B&B res 65 Morris
—Mary emp Bozart Rug Co res 48 Bond
—Matthew emp B&A res 80 Sargeant
—Michael emp FRCo res 11 Parkside av
—Nellie Mrs h 19 Auburn
—Nora C emp 134 Westminster res do
—Patrick janitor h 62 Waverly
—Patrick J mach h 57 Clantoy
—Patrick J student res 62 Waverly
—Thomas F insp H MfgCo res 19 Auburn
—Timothy F emp Union Station res 45 Collins
Courtois Arthur chauffuer h 48 Washburn
Courville Reginald clk 225 Worthington res 3 Salem
Coury Thomas emp G&BMfgCo h 1151 North
Cousens Charles C h 45 Osgood

CHILDS, Incorporated **The Largest Shoe Store in Western Massachusetts**
273-279 HIGH STREET, - HOLYOKE

Court Square Store | **POOLE STORES** LADIES' SUITS, DRESSES, COATS, SKIRTS | Bridge Street Store

Cousin Herbert elect res 86 Hickory
Cousineau Edward emp 387 Main res 92 Gerard
—Ralph auto mech h 54 Medford
Cousins Angie E wid Alfred L h 35 Edendale
—Carlton R emp WE&MfgCo res 35 Edendale
—Eugene A eastern representative WE&MfgCo h 15 Summit
—Roger A mach res 35 Edendale
Coutu Adelard res 1180 North
Coutant Harry mgr Besse Carpenter Co h 782 Sherman av
—Joseph emp CVMfgCo res 276 Center Ind Orchd
—Philodolphe emp AmBMCorp res 1180 North
Couture Alfred blksmith h 628 Union
—Alfred rem to New Haven Conn
—Aldor J h 464 Union
—Henry emp HCarpetCo h 4 Rogers Ind Orchd
—Isaac emp 30 Parker Ind Orchd res 336 Main do
—Jennie M res 354 Walnut
—Josephine M res 354 Walnut
—Lulu Mrs rem to Hartford Conn
—Rosaire J clk 822 Main h at Agawam
—Selina G wid Amedee G h 354 Walnut
Couzelion Stratis P lab res 216 Tyler
Couzens Herbert lineman 73 State res 86 Hickory
Covally Frank carp h 364 Belmont av
Covaney Mary E steno Gulf Refining Co res 37 Washburn
Covel William D h 92 Lowell
Coven Simon I clothing 184 Main Ind Orchd h 311 do
Coventry John emp StRy h 900 Sumner av
Coveny Margaret tchr res (41) 40 High
Coville George E emp StRy h 63 Willard av
—Lawrence B emp StRy res 63 Willard av
—Mary B clk FCorp res 63 Willard av
Covillo Alice res 46 Main
Covini Pasquale lab h 52 Morris
Covins Alfred painter res 35 Mattoon
Cowan Anna F Mrs tchr res (514) 774 State
—Arthur drop forger h 46 Randall av
—Douglas J emp B&M h 386 Chicopee rd
—Ellen M wid James M res 21 Wellington
—George E emp CBWireWorks res 38 Dunmoreland
—Lewis L mgr (405) 318 Main h (510) 744 State
—Theodore F h (514) 44 State
—Vern L dentist (318) 310 Main h 43 Dexter
Cowdrey Asa S chauffeur 152 Lyman h 43 Linden
Cowell Clifford M compositor (36) 257 Main h (6) 77 Holland rd
—Jennie M wid Edward J h 48 Greenwich
Cowen Robert gen foreman FRCo h 105 Westford av
Cowerey Clarence A porter 463 Main res 80 Spring

COWETT JOSEPH B

lawyer (306) 377 Main h 20 Westernview
Cowie Samuel stonecutter res 810 Main
Cowing Carrie wid George res 227 Pine
Cowl Susan E wid Harrison h 346 Central
Cowles Alfred B supt of agents Mut Benefit Life Ins Co (407-408) 356 Main h 40 Parkwood
—Arthur W truckman h 60 Lowell
—Artie E tchr res 248 Pearl
—Clinton W agt Conn Gen Life Ins Co and Globe Indemnity Co (12) 25 Harrison av h 44 Crestwood
—Edward C dept mgr Forbes & Wallace h 11 Forest Park av
—Eleanor A clk 266 Main res 44 Crestwood
—Ella wid Charles R res 258 Mill
—Frank J res 129 Firglade av
—Fred R clk 88 Birnie av h 96 Fountain pl
—George H fish and oysters 146 Bridge h 26 Dunmoreland

—Harriet W wid Orrin L h 108 School
—Hermine T tchr res 41 Willard av
—Isadore W res 28 Florida
—Joseph B h 129 Firglade av
—Katherine A clk 30 Vernon res 44 Crestwood
—Lawrence clk res (21) 786 State
—Mabel L clk 367 Worthington h at Northampton
—Mary F h 41 Willard av
—Ralph O ice dealer 58 Bancroft h at W Spfd
—Raymond M fire life and liability insurance (37) 25 Harrison av h 48 Sylvan
—Robert B office mgr (512) 318 Main h 107 Florence
—Ruth Mrs clk 345 Main res 347 do
—Thomas L chief engineer S-DCo h 35 Eton
—Walter P tile setter h 258 Mill
—Wilbert ice peddler h (8) 347 N Main
—William H millwright h 564 Main
—Willis upholsterer 455 Union h 64 Quincy
—see Coles and Cowl
Cowley James A draftsman res 44 Abbe av
Cowling John h 42 Auburn
Cowpland Harry D gilder h 19 Quincy
Cowry George A carp res 1151 North
Cox Edgar rem to Pennsylvania
—Emma Mrs res 934 Carew
—Harry clk h 146 Jasper
—James W mgr r 245 Chestnut h 884 Worthington
—John rem to Canada
—John J chauffeur h (F) 3 Salem
—Julia E wid Andrew emp Forbes & Wallace h 19 Hughes av
—Leila W bkkpr 221 Liberty res 30 Howard
—Ruby B wid Ethan E nurse 15 Prescott res do
—Walter h 16 Boylston
Coyer Hubert E tchr h 200 Marion
—William E emp 27 Dwight h 20 James
Coyle Francis H clk Spfd Armory res 121 Wilbraham rd
—Harry J h 228 Denver
—Isabel G steno HMfgCo res 121 Wilbraham rd
—James F insp Spfd Armory h 121 Wilbraham rd
—Mary res 46 Alfred
—William A accountant B&A freight depot h 14 7th
Coyne Frances T bkkpr 399 Main res 85 Spring
—James lab res 7 Water Ind Orchd
—John emp FRCo h 91 Bancroft
—Michael emp FRCo res 91 Bancroft
Crabtree Mary M nurse (6) 194 Central res do
Craft Howard E sign and specialty advertising 540 White h do
—Margaret emp 620 Page blvd res 40 Duryea
—Viola B clk (310) Municipal bdg res 106 Summer
—see Krafft
Crafts Florence Mrs milliner 156 Allen h do
—Lizzie C wid Charles R res 112 Osborne ter
—Royal L foreman 96 Summer h 106 do
—William H carp h 156 Allen
Cragg Christopher C bricklayer h 596 Union
Craig Agnes H tchr res 141 High
—Albert B bkkpr 120 Oakland h 70 Beaumont
—Alice A h 111 Cornell
—Bernard J clk StRy res 41 Bloomfield
—Bertram J (Craig & Craig) 45 Lyman h 268 Sumner av
—Charles H Jr engineer (500) 33 Lyman h at W Spfd
—David Jr letter carrier h at Chicopee
—Donald rodman (410) Municipal bdg res 45 Pomona
—Edith tchr Bay Path Institute h at Chicopee
—Ethel I steno (304) 318 Main h at Chicope
—Frank W photographer res 41 Bloomfield
—Frederick T foreman ESSMCo h 45 Pomona
—Harold B emp (50) 257 Main h 80 Johnson

WILLIAM C. SIMONS, Incorporated
ESTABLISHED 1886
Correspondents, MESSRS. LEE, HIGGINSON & COMPANY

OPPENHEIMER AND FIELD INSURANCE SERVICE
289 MAIN STREET
Walnut 2830

—Harold J efficiency engineer Rolls-Royce of Am Inc res 15 Mapledell
—John h 46 Warriner av
—John B asst foreman USA h 15 Mapledell
—L Bertram emp MP&W h 501 Allen
—Mabel A tchr res 103 Massachusetts av
—Madeline E res 268 Sumner av
—Marie Mrs h 116 Florida
—Marion E student res 41 Bloomfield
—Marion H tchr res 111 Cornell
—Myrta A tchr res 45 Crestwood
—Myrtle B tchr res 111 Cornell
—Otis D carp h 194 Worcester Ind Orchd
—Paul T res 45 Pomona
—Ronald B res 517 Dickinson
—Samuel h 45 Crestwood
—Stedman W (Craig & Craig) 45 Lyman h 517 Dickinson
—William pres Thacker-Craig Paper Co 67 Taylor h at Chicopee
—William E painter h 44 Larchmont
—William H emp 392 Main h at W Spfd
—William J emp G&BMfgCo h 30 Beauchamp
—William P emp city h 41 Bloomfield
—& Craig (Bertram J Craig and Stedman W Craig) gas and electric fixtures wholesale 45 Lyman

Craighead Alexander printer res 9 Mattoon
—Lettie W h 280 Dwight st ext
Cram Charles E lineman 283 Main h (14) 41 do
—Charles H Mrs h 465 Sumner av
—Frank E h 768 Belmont av
—George mach h (2) 17 Holland rd
—Mary A Mrs clk Forbes & Wallace res 17 Holland
—Percy Dee elev opr 31 Elm res 651 Sumner av
—Ralph H salesman h 929 Liberty
Cramer Charles W emp SGLCo h 83 Pine
—Elizabeth rem to Hawaii
—Florence M clk 138 State res 83 Pine
—Harold J mach h (5) 732½ Main
—John N P rem to Hawaii
—Marion E res 53 Walden
—Oscar J rem to Canada
—Ruth M steno 29 Worthington res 124 Massachusetts av
—Sarah C wid Henry h 132 Marion
—Susan L Mrs res 89 Wilbraham rd
Cramm George rem to New York state
Cramond Jessie E steno 23 Harrison av h 38 Jasper
—Mary G wid Hugh M h 38 Jasper

Crandall Charles H architect h 187 High
—Delia Mrs res 28 Roseland
—Evelyn S steno Mass Mut Life Ins Co h at Easthampton
—Frank L draftsman NatEquipCo h 34 Schley
—Jane Mrs tchr res 44 Rochelle
—Maurice H draftsman WE&MfgCo h 44 Rochelle
—Ralph C res 152 (C) N Main
—William C foreman NEWCo h 24 Mill
Crandell Alfred F internal revenue insp (3) 300 Main res inq do
—Walter emp 88 Birnie av res 27 Douglass
Crane Abbie Mrs res 44 Donald
—Alfred S (John W Crane Co) (207) 289 Main h 61 Dartmouth
—Catharine A emp Kibbe Bros Co h 62 Harrison av
—Charles E lineman 283 Main res inq do
—Clara L steno 118 Liberty h at Westfield
—Co H R Wolcott local mgr plumbers supplies and mfrs valves and fittings 62 Hampden c Water
—Edward D clk h (4) 110 Cedar
—Edward W barber 163 Oakland h 157 do
—Edwin P res 26 Mulberry
—Ellen Veronica nurse 233 Carew h at Holyoke
—Emma wid Frank res 556 Main

—Frank A h 74 Lyndale
—Frederick L cook 309 Main res 19 Franklin
—Frederick W clk B&B h 107 Thompson
—Harry mach h 237 N Main
—Henrietta D wid Roman A h 25 Mattoon
—John F student res 168 Main Ind Orchard
—John P supt IOCo h 168 Main Ind Orchd
—John R stage mgr Broadway Theatre h 267 Dwight st ext
—John W (John W Crane Co) (207) 289 Main h 61 Dartmouth

CRANE JOHN W CO
(John W and Alfred S Crane) real estate mortgages and fire ins (207) 289 Main

—Josephine P tel opr res 108 N Main
—Lillian G steno 89 Dwight res 92 Manhattan
—Marion A Mrs tchr res 110 Cedar
—Marion E steno (712) 387 Main h at Chicopee
—Mary C res 61 Dartmouth
—Mary L Mrs h 19 Maplewood ter
—Mary V steno 385 Liberty res 92 Manhattan
—Melvin rem to New York city
—Robert E mech h 108 N Main
—Roger W mgr 118 Liberty h 98 Kimberly av
—S Henry salesman 350 Main h 47 Magnolia ter
—Thomas E foreman KMCo h 92 Manhattan
—Thomas P condr StRy res 51 Windsor
—William meat cutter res 168 N Main
—William B salesman h 62 Harrison av
Cranshaw Arthur emp 112 Gardner h 43 Loring
Cranston Marion E tchr res 74 Kenwood Park
—Nellie H clk 391 Main res 324 Bay
Crapser Bryce S mgr h 47 Firglade av
Crate Clement F auto mech h 22 Benton pl
Cratsley Birton A auditor (923) 387 Main h 11 Dorchester
Cratty Henry D mach h 31 Saratoga
—John emp HMfgCo h 350 Plainfield
Cravath Albert pres Cravath & Parker Inc 107 Bridge h 321 Belmont av
—& Parker Inc automobile dealers 107 Bridge
Cravel Edward J res 24 Bristol
Craven Albert F emp NEWCo res 115 Greene
—Alfred A mach res 131 King
—Arthur W rem to W Spfd
—Benjamin E clk res 22 Salem
—Earl S emp Smith & Wesson res 384 White
—Edward automobile tires and vulcanizing 19 Taylor h at Longmeadow
—Gordon E fireman 850 State h 842 State
—Harold G mech res 131 King
—John B mech h 18 Alderman
—John J drop forger h 413 Franklin
—Julia J h 49 Pearl
—Margaret res 49 Pearl
—Mary clk 362 Main res 842 State
—Mary M h 131 King
—Patrick lab h 29 Talcott av
—Roy A clk 168 Birine av res 384 White
—Scott C mech res 131 King
—Scott T harnessmkr h 384 White
—Walter lab h 66 Holyoke
—Willard B molder 850 State h 115 Greene
—William polisher h 17 Dymond
—William mach h 21 Rutland
Crawford Ada Mrs h (11) 53 Bancroft
—Alice nurse school dept (224) 36 Court res inq do
—Anna nurse School dept (226) 36 Court res inq do
—Belle Mrs h (1) 55 N Main
—Burton emp M&BCo res Forest av
—Charles A mgr 161 White h 159 do
—Eva A wid Fritz A res 30 Palmer av
—Evelyn A emp Broadway Theatre res (1) 49 N Main
—George L clk 406 N Main res 64 Sargeant
—George M res 117 Marlborough
—Hugh C sec and treas Springfield Tool Co h 117 Marlborough
—James chauffeur res 94 Denver
—James mach h 313 Orange

SCREENS Window and Door Fox & Cushing 293 Bridge St. Springfield, Mass.

CHARLES HALL, Inc. Sterling Silver, Cut Glass, Pottery, and Fine China

—James F emp (510) 387 Main h 67 Grenada ter
—James W Mrs res 16 Portland
—John A rem to Alston Mass
—Joseph G supt 354 Birnie av h 19 Dearborn
—Mark emp Smith & Wesson h 33 Pershing ter
—Ole E h 12 Lebanon
—Robert H h 93 Montrose
—William emp 282 Main res 64 Sargeant
—William D roofer h 94 Denver
—William J mech BSS&WCo h Forest av
Crawley John h 54 Wilcox
Crawshaw Doris Mrs steno 345 Main res 140 Spring
—Le Roy waiter res 46 Barber
Cray Daniel F baker 15 Walnut h 396 Union
—Dennis E clk 254 Bridge h 9 Armory
—Dorothy M clk 15 Walnut res 396 Union
—Elizabeth Mrs res 307 Birnie av
—Lillian G clk 15 Walnut res 396 Union
—Mae V tel opr res 396 Union
—Margaret T sec LMfgA res 9 Armory
Creadon John ins agt res (2) 31 Maple
Creagan Catherine wid Michael J h 25 Richelieu ct
—Daniel condr StRy res 82 Massasoit
—James rem to Brooklyn N Y
—Josephine clk FRCo res 82 Massasoit
—Katherine wid James h 82 Massasoit
—Mary emp MBCo res 25 Richelieu ct
—Mary clk FRCo res 82 Massasoit
Creamer Michael emp 852 State res 79 Andrew
Crean Ethyl E res 4 Douglas
—John Mrs res 43 Pasco rd Ind Orchd
—Michael insp USA h 133 Allen
Creanza Nicola mech h 148 Alden
—Pietro lab h 18 Pine st ct
Creaser Isaiah elect Rolls-Royce of Am Inc h 76 Cortland
Creed William R lab h 25 Palmer av
Creedon Alexander G clk PO h at W Spfd
—John H special agt (910) 387 Main res 31 Maple
—Patrick emp B&A res 46 Sargeant
—Patrick J insp USA h 12 Eagle
Creelman Wilbur G traffic man F Corp h 11 Herman
Creighton Alfred L buyer 361 Main h 84 Cedar
—Charles M barber h 603 Plainfield
—Chester M painter UELCo h 1 Lebanon pl
—Robert janitor h 26 Summit
—Walter W mech h 7 Spruce
—Williams J emp city h 23 Clyde
Cremonini Frank lab res 28 Rutledge av
Crennan Katherine Mrs res 19 Bliss
—William emp StRy h (7) 100 Ashley
Crepeau Alexander emp IOCo h 11 Water Ind Orchd
—Alphege A mgr 524 Chestnut h 19 Central
—Arthur emp CVMfgCo h 208 Worcester Ind Orchd
—Leo res 11 Water Ind Orchd

CRESCENT CARPET CLEANING CO
N H Piligian & Co props carpet cleaners and renovators 56 Harrison av—See p 50
—Clothing Co (Douglas W Abel and Oscar H Strang) 495 Main
Crescenza Frank emp 207 Worthington h 50 Acushnet av
Crescenzo Anna Mrs h 24 Winthrop
Crescimbeni Giuseppe emp SGLCo h 79 Elmwood
Crespi Giovanni grocer 1060 Main h do
Cressman Julian N drop forger res 8 Washington
—Lucius G (C&H Prompt Printery) 379 Orange res do
Cressotti Antonio chauffeur res 38 William
—Augustus rem to Italy

—Domenico h 65 Norwood
—Giacomo rem to Italy
—Giovanni peddler h 38 William
—Mario rem to Italy
Cressy Aaron B salesman h 203 White
Cresswell Albert far h Wilbraham rd
Crevelli Pietro emp 123 Carew h 115 Summer
Crighton Mary A wid James M h 128 Cedar
Crimaldo Vincenzo h 27 Loring
Crimi Harry J salesman 385 Worthington h (7) 6 Jenks
Crimmings J J Co Eugene J Feeley mgr dental supplies (601) 307 Main
Crimmins Anna clk FRCo res 58 Pasco rd Ind Orchd
—Annie E wid John F h 58 Pasco rd Ind Orchd
—Catherine res 58 Pasco rd Ind Orchd
—Clarence F res 58 Pasco rd Ind Orchd
—Elizabeth B clk 145 State res 29 Edwards
—Francis J emp 392 Main res 58 Pasco rd Ind Orchd
—John hoseman res 58 Pasco rd Ind Orchd
—Mary R sec (610) 387 Main res 58 Pasco rd Ind Orchd
Crimonti Vincenzo lab h 24 Gardner av
Crinshaw Rosetta Mrs res 63 Holyoke
Crippen Charles elect h 43 Huntington
—Laura Mrs housekpr 167 High
—Norman D h (5) 75 Alexander
—Norman D Mrs steno 132 Birnie av h 75 Alexander
Crisantacopolus Peter cook h 73 Franklin
Crisantos George h 80 Linden
Crissott Agostino hod carrier h 31 Mechanic
Cristilli Alexander tailor h 259 Pecousic av
Cristofoli Primo emp FMWBCo h 234 Liberty
Cristofori Agostino h 413 Franklin
Cristover Harry waiter h 30 Auburn
Crittenden Henry H engineer B&M h 67 Dunmoreland
—Marion E steno 49 Lyman res 46 Forest Park av
Crittendo George A physician 27 Maple h 418 Belmont av
Croabak Joseph lab h 722 Union
Crochon Edward C foreman 354 Birnie av h 73 Manhattan
—Henry E mech res 73 Manhattan
—Prudence res 26 Malden
Crocifisso Vincenzo lab h 1 Goyette pl
Crocker C Francis treas N S Day Associates (527) 10 Broadway h at Longmeadow
—Charles E agt B&A h 283 Belmont av
—Clifton A v pres Nat Equip Co 662 N Main h Bonnie Brae off Long Hill
—Elizabeth res 297 Union
—Emerette wid Charles E h 675 Sumner av
—Fred res 675 Sumner av
—Henry A salesman h 852 Belmont av
—John emp Hotel Worthy h 37 Vine
—Mabel M steno res 117 Main
—Mary H clk 464 Main res 17 Sumner av
—Mason I res 131 Spring

CROCKER-McELWAIN COMPANY
paper mfrs Cabot Holyoke—See p 145
—Ralph W asst engineer 126 Liberty h 133 Springfield
—Russell F emp 398 Hancock h at W Spfd
—William O Mrs h 17 Sumner av
Crocket Elsie M Mrs clk 345 Main h 8 Clifton av
—Ernest D com trav h 59 Burton
—Marie rem to Bridgeport Conn
—Merton J treas Adams & Crockett Inc 288 Bridge h 23 Parkwood
Crofoot Grant M shipping clk Dexter P Lillie Co h 152 Oak Ind Orchd
—Mervin L emp 141 Main Ind Orchd res 152 Oak do

"Certified" Ice GUARANTEED TO BE PURE & WHOLESOME FOR ALL PURPOSES SOLD BY Springfield Ice Co. 47 DWIGHT ST. 195 ALDEN ST.

S. J. CORDNER CO., Inc. Telephone River 337 OPEN DAY AND NIGHT Garage
22 TAYLOR ST. 425 ST. JAMES AVE.

—William S foreman MDRollCo h 152 Oak Ind Orchd
Croft Angus E designer h 38 Plymouth
—Harry tool mkr h 212 Laurelton
—Ronald L accountant The Harley Co Page Boulevard res 47 Littleton
—Ruth B Mrs clk 295 Worthington res 47 Littleton
Crofton Alice I wid Herbert emp WHM Chocolate Co h 43 Davenport
—Earl R emp B&A h 43 Davenport
—Mary S res 43 Davenport
Crofts Elizabeth Mrs h 47 Dorn
—Gladys elevator opr res 47 Dorn
—Lottie res 47 Dorn
Crogan Catherine Mrs h 26 Lenox
—James emp Kibbe Bros Co res 26 Lenox
—Thomas clk res 26 Lenox
Crohan Elizabeth emp Spfd Hospital res do
—Julia wid Patrick h 51 Essex
—Thomas polisher h 167 Cass
—Thomas T clk 373 Main h 130 Patton
Crokan Thomas F steamfitter res 94 Walnut
Croke Alfonsus T carp h 94 Gilbert av
—John P asst opr Capitol Theatre res 381 Walnut
—Thomas M carp h 381 Walnut
—William chauffeur h 1 Gresham av
Croken Clara H nurse Mercy Hospital res do
—Francis A special agt NETel&TelCo h 769 Belmont av
—Margaret nurse Hampden county Tuberculosis and Public Health Assn res 804 Belmont av
Crombie Leroy D emp 367 Worthington h at W Spfd
—Thomas emp 33 Dwight h at E Longmeadow
Crommeline Helen Mrs waitress 411 Main res 413 Belmont av
—John W sales mgr (507) 288 Main h 413 Belmont av
Crompton William R h 449 Franklin
Cronan John B emp G&BMfgCo h 46 Douglas
—Mary E res 74 Dearborn
—May steno 758 Main res 14 Alfred
—William paintmkr res 61 Vernon
Cronin Alexander E with Perfection Grate and Supply Co 164 Birnie av res 126 Marengo Park
—Alice C clk FRCo h 100 Federal
—Anna Mrs rem to Ohio
—Annie tobaccowkr h 3 Geraldine ct
—Bridget B clk 67 Eastern av res 50 Massachusetts av
—Catherine E matron Forbes & Wallace h 144 Franklin
—Catherine J wid Timothy W h 473 Sumner av
—Cornelius lab res 3 Geraldine ct
—Daniel police sergt B&A res 26 7th
—Daniel J motorman h 88 Prospect
—Edward A foreman CVMfgCo h 214 Worcester Ind Orchd
—Elizabeth F student res 88 Prospect
—Everett res (3) 7 Loring
—George R pressman SP&BCo res 32 Mattoon
—John J emp CBWireWks h 37 Sargeant
—John T accountant 837 State h at Thompsonville Conn
—Margaret E dry and fancy goods 67 Eastern av res 50 Massachusetts av
—Margaret H nurse 126 Marengo Park res do
—Marion M steno (501) 356 Main res 88 Prospect
—May A tel opr res 37 Sargeant
—Michael emp Spfd Hospital res do
—Nellie clk 345 Main res 100 Federal
—Paul J clk 41 Cypress res 7 Central
—Ruby J student res 473 Sumner av
—Sadie V clk 345 Main res 37 Sargeant
—Thomas A rem toTroy N Y
—William emp St Ry h 120 Berkshire av

—William L pres Perfection Grate and Supply Co 164 Birnie av h 62 Kenwood Park
Cronon James L cigarmkr h 14 Alfred
—James W elect h 257 Dwight ext
—James W Mrs bkkpr (302) 21 Besse pl h 257 Dwight ext
—Mae bkkpr res 14 Alfred
—William cigarmkr res 14 Alfred
Crook Douglas lawyer (711) 500 Main h 144 Harvard
—Harry h 58 Albemarle
Crooker Ella F tchr res 34 Foster
—Lillie res 80 Bay
—William E production asst USA h 24 Cortland
Crosby Edith B bkkpr (500) 33 Lyman res 97½ High
—Ethel h 742 State
—Frank A clk h 115 Marlborough
—Henry L civil engineer h 438 Belmont av
—Jack E auto salesman 484 Worthington res 97 Spring
—Marvin res 137 Dwight
—M Elizabeth steno (316) 317 Main res 85 Spring
—Roy E emp WUTelCo res 241 N Main
—Thomas rem to Suffield
—William G h 30 Lombard
Crosier Alice W Mrs clk 151 Bridge h at Mittineague
—Anna Mrs res 16 Rupert
—Elizabeth G mgr 161 Main h do
—Francis res 16 Rupert
—Julia A res 106 Chestnut
—Kate L h 105 Revere
—Ralph W stock clk 151 Bridge h at Mittineauge
—Ralph W Mrs rem to W Spfd
—Robert painter h 60 Fisk av
—Sara Mrs steno (823) 387 Main res 46 Warriner av
Crosley Benjamin teamster res 117 Dawes
—Harry emp Rolls-Royce of Am Inc h 213 St James blvd
Cross Adele M rem to Easthampton
—A G & Son (Amos G and Fred B Cross) props Century Mfg Co 906 Main
—Albert P emp BPaperCo h 33 Newland
—Allyn F emp 380 Main res 38 Mill
—Amelia wid George W res 21 Pomona
—Amos G (A G Cross & Son) 906 Main h 20 Riverview ter
—Archie H mach h 447 Hancock
—Carleton E h 36 Trillium
—Charles res 26 Summit
—Charles M elect engineer h 106 Wilbraham rd
—Charles W polisher h 321 Orange
—Daniel W mach h 6 Portland
—Dexter H clk 111 Lyman h 17 Norfolk
—Dudley W Mrs packer 111 Lyman res 17 Norfolk
—Edward A emp B&A h 431 Chestnut
—Edward L emp 112 Florence h 75 Tyler
—Elita M res 805 Main
—Ellen F res Island Pond rd
—Everard E mach h 532 Liberty
—Fred B (A G Cross & Son) 906 Main h 34 Pineywoods av
—George W accountant W A Newton & Co h 25 Calhoun
—George rem to Easthampton
—Glenna A res 75 Tyler
—Harold F baker res 295 Orange
—Harry I elect res 79 N Main
—Hattie wid Eugene F h 26 Summit
—Henry E polisher h 38 Mill
—Ida M clk 283 Worthington h at W Spfd
—James A clk NYNH&HRR freight depot h at W Spfd
—Julius C meat market 113 Walnut h 11 Armory
—Laurence E emp WEMfgCo h 460 Union
—Lena res 296½ Hancock

CHILDS, Incorporated
273-279 HIGH STREET, - HOLYOKE
The Shoe Store that Fits You When Others Fail

Court Square Store
POOLE STORES
MEN'S SUITS AND FURNISHINGS
Bridge Street Store

—Louis L mach h 24 Wolcott
—Mae A Mrs saleswoman 361 Main res 38 Mill
—Margaret L clk 46 Hampden res 9 Armory
—May (Mending Shop) (425) 21 Besse pl res 283 Cross
—Minnie J wid Martin h 805 Main
—Noel lab h 67 Ashley
—Roy H foreman WE&MfgCo h 46 Osborne ter
—Wilbur S mach h 89 Bridge
—William rem to Chicopee
—William F emp AmRyExCo h 79 N Main
Crossen Mary res 332 N Main
Crossett Homer P h 255 Oakland
—Realty Trust real estate (30) 535½ Main
Crossley Margaret clk 362 Main res 35 Howard
Crossman Charles P (Morgan Crossman & Co) (39) 225 Main h 15 Amherst
—Elsie M emp Potter Knitting Co res 52 White
—Harry L res 15 Amherst
—Henry H far h 52 White
—Herbert C capt Hook and Ladder Co No 1 h 79 Commonwealth av
—Lawrence S clk 237 Chestnut res 36 Morningside Park
—Michael res 23 Holyoke
—Ruth D emp MBC res 52 White
—Sadie Mrs clk (28) 36 Court res 79 Commonwealth av
—Warren W salesman 237 Chestnut h 36 Morningside Park
Croteau Arthur rem to Worcester
—Ephrem painter h 274 Worcester Ind Orchord
—Esther rem to Boston
—Evelyn emp Wm Carter Co res 105 Colton
—Felix J emp WE&MfgCo h 46 Mason
—Joseph P h 53 Walden
—Judson emp H Mfg Co h 105 Colton
—Samuel salesman (319) 33 Lyman h at E Longmeadow
—Viola Mrs res 18 Northampton av
Crothers Frank A teller Union Trust Co h 290 Oakland
Croto Frank emp BSS&WCo h 26 Montrose
Crouch Arthur N h 98 Benton
—Frederick A carp h 95 Dawes
—Josephine E wid Harvey F h 32 Huntington
—Willard A chemist res 32 Huntington
Crouss Anna B clk MEnvCo h at Agawam
Crow John emp city h 34 Butler
—Katherine res 193 Pendleton av
—Margaret Mrs h 193 Pendleton av
—Patrick emp city res 34 Butler
Crowder Wallace J janitor 391 Main res 150 Quinby
Crowe Glennie tchr res 7 Armory
—Henry L insp SGLCo h 124 Florence
—James I guard Union Trust Co h 16 Chapel
—John chauffeur res 89 Bridge
—Michael emp 16 Lyman res 27 John
—Robert watchman h 952 State
—Thomas res 73 Bond
—William F sec New England Investment & Security Co and Spfd Street Railway Co (403) 145 State h 25 Itendale
Crowell Arthur G emp Smith & Wesson h 25 Trillium

CROWELL CO THE
art stationers and engravers 93-95 Orleans—See p 143
—Eleanor emp 53 Hillman res 52 Main
—Grace G bkkpr (707) 500 Main res 45 Greenleaf
—H R Mrs res 52 Main
—Joseph N salesman 45 Hampden h 15 Lafayette
—Joshua P mech h 45 Greenleaf
—Ralph W lawyer (705) 500 Main res 45 Greenleaf
—Stanley L emp WE&MfgCo h 74 Dawes
Crowingshield Mary E wid Shuball h 47½ Oak
Crowl Katherine res 72 Westminster

—Walter L foreman USA res 215 Long Hill
Crowley Anna E steno (610) 15 Elm res 40 Avon pl
—Arthur F emp AmRyExCo res 99 Patton
—Beatrice M pres Interstate Electric Construction Corp 293 Bridge res 191 Pine
—Catherine wid Michael J h 40 Avon pl
—Catherine M steno 398 Bridge res 95 Central
—Cecelia N steno Hotel Worthy h 719 Main
—Cornelius Jr res 99 Patton
—Cornelius J clk B&A res 30 10th
—Cornelius J car insp B&A h 99 Patton
—Daniel emp AmRyExCo res 99 Patton
—Daniel emp USA res 179 Hancock
—Daniel J Mrs h 310 Armory
—David E condr h 12 Whittier
—Dennis emp USA res 179 Hancock
—Edward clk 279 Main res 386 Franklin
—Ellen h 51 Essex
—Ellen T packer 315 Main res 167 Phoenix ter
—Florence E library asst City Library res 20 Summit
—Frances res 46 Noel
—Frank P com trav res 40 Avon pl
—Frank W olksmith h 110 Orange
—Frederick M emp Nash Creamery h 359 Belmont av
—Harry D train dispatcher B&A res 33 Edwards
—Helen E clk B&A freight depot res 67 Cass
—James P treas Spfd Typewriter Exchange Inc 119 Worthington h at Holyoke
—Jeremiah clk PO res 84 Temple
—Jeremiah F contractor h 48 Redlands
—John res 623 Main
—John mach h 167 Phoenix ter
—John F res 95 Central
—John H janitor State St School h 101 Bond
—John J policeman h (7) 75 Alexander
—John J clk h (5) 11 Holland rd
—John J timekpr B&A res 99 Patton
—John J emp water dept h 519 Hancock
—John J foreman MEnvCo h 95 Central
—John J coal dealer 84 Linden h do
—John J h 41 Washburn
—Joseph R painter h 3 Murray Hill av
—Margaret h 20 Medford
—Margaret emp AmBMCorp res 64 Jefferson av
—Margaret wid Jeremiah J h 30 10th
—Margaret T rem to New York city
—Mary res 20 Medford
—Mary emp MEnvCo res 127 Carew
—Mary A bkkpr 254 Bridge res 139 Patton
—Mary A res 67 Cass
—Mary E clk 345 Main h at Mittineague
—Michael lab h 54 Essex
—Michael J janitor 236 Main h 67 Cass
—Michael J emp B&A h 340 Liberty
—Minnie G emp BSThreadWks res 63 Palmer av
—Neil res 139 Patton
—Nellie res 81 Chestnut
—Patrick F proofreader Spfd Republican res 84 Linden
—Patrick J h 386 Franklin
—Patrick J emp FRCo h 11 Warren av
—Theresa emp Spfd Photo Mount Co res 79 Pynchon
—Timothy ck PO res 84 Temple
—Vera clk 17 Harrison av res 30 10th
—William res 461 N Main
—William clk res 67 Cass
—William G toolmkr h 33 Murray Hill av

CROWLEY WILLIAM H
treas and mgr Interstate Electric Construction Corp 293 Bridge h (4) 111 Pine—See p 73
—William L beverages 150 Bridge h 461 N Main
Crown China and Silverware Co Inc retail china and silverware (706) 145 State
—Hotel (Mrs G H Morrison and Annie Donovan) 15 Lyman

WILLIAM C. SIMONS, Inc.
Established 1886
Telephone, - River 1950
Investment Bonds
Preferred Stock
Foreign Exchange

OPPENHEIMER AND FIELD INSURANCE
289 MAIN STREET Walnut 2830 Policies of Every Kind In All the Best Companies

Crowninshield Charles H emp Smith & Wesson h 42 Chase av
—George C rem to Concord NH
—George H h 256 Wilbraham rd
—Maude G rem to Concord N H
Crowson Emma Mrs h 1081 Worthington
Crowther Freeman W auditor h 136 Firglade av
—James E h 19 Hawthorne
—Stanley B mgr 463 Main h 9 Washington
Croxall Fred h 5 Alfred
Crozier Andrew h 165 Eastern av
—James A clk PPubCo res 165 Eastern av
Crucible Steel Co of America tool steel mfrs 118 Liberty
Cruden Sarah emp U S Envelope Co res 179 Dickinson
Cruickshank Alan chauffeur h 310 Union
—Elizabeth wid Alexander h 36 Bancroft
—James asst foreman BMachToolCo h 460 N Main
—James plumber h 254 Hancock
—Jennie M emp BPaperCo res 36 Bancroft
Cruise John J repairman 121 Lyman res 38 Dexter
—Josephine C res 38 Dexter
—Mary A steno 121 Lyman res 38 Dexter
—Michael Frank mgr 121 Lyman h 38 Dexter
Crumb Hazel A tchr h (311) 774 State
Crumrine Chester W salesman (625) 387 Main h 150 Northampton av
Crundem Fred rem to Brooklyn N Y
Cruse James M Rev pastor Our Lady of Hope R C Church h 14 Grover
Cruttenden Walter B asst sec Spfd Fire & Marine Ins Co h (10) 169 Maple
Cruze Maurice W clk USA h at Easthampton
Csigas John B emp HMfgCo h 147 Cambridge
Cuban Cigar Co (Charles L Fausey) cigar mfrs 171 Main
Cucchi Adriano lab h 500 Worthington
Cudahy Charles F rem to Pittsfield
—Ellen wid John res 574 Chestnut
—William J emp AmRyExCo res 574 Chestnut
Cuddy Harry E res 45 Collins
—Mary wid F h 45 Collins
Cudner Albert A sec Charles Hall Inc 411 Main h (8) 92 High
Cudworth Frank B asst station opr UELCo h 172 Oak Ind Orchd
—Grace E Mrs h 17 Pasadena
—Homer S engineer NYNH&HRR res 492 Liberty
Cueny Benjamin U gen mgr T-PACo h 357 St James av
Cufari Filippo janitor h 18 Lombard
—Salvatori res 18 Lombard
Cuff Daniel emp USA res 741 St James av
—John C emp Rolls-Royce of Am Inc h 741 St James av
—Julia emp Hotel Kimball res 976 State
—Luke P foreman Union Taxicab Co 87 Water res 52 High
—Mary E wid Michael res 741 St James av
Cuiklinski Edmund J clk 455 Main h at Chicopee
Cuillo James emp UMfgCo h 88 Greene
Cuiplis John h 93 Congress
Culinary Alliance Local T M Peterson sec No 273 restaurant help 275 Dwight
Cullen Alexander butcher h 45 Malden
—Anna M cashier 385 Liberty res 358 Eastern av
—Arthur F clk res inq 77 Westminster
—Charles polisher res 399 Chicopee rd
—Charles A physician 400 N Main res 108 Prospect
—Edward F res 46 Lebanon
—Edward H salesman h 77 Westminster
—Frank emp USA h 46 Lebanon
—Frank A h 6 Harriet
—Fred chauffeur res 97 Northampton av

—Frederick C policeman h 20 Mansfield
—George M h 160 College
—Gertrude T emp J A Murphy Co res 97 Northampton av
—Henry J student res 46 Lebanon
—John F mech res 27 Bliss
—John J polisher res 399 Chicopee rd
—John J clk 92 Eastern av res 358 do
—Joseph B fireman h 180 Oakland
—Joseph H law student (241) 31 Elm res 653 Sumner av
—Mabel F tchr res 108 Prospect
—Margaret E res 358 Eastern av
—Marguerite M steno 385 Liberty res 97 Northampton av
—Marietta G steno res 108 Prospect
—Marion L emp J A Murphy Co res 97 Northampton av
—Mary F steno 111 Lyman res 358 Eastern av
—Mary N h (16) 475 Main
—Maybelle T rem to New York
—Michael T mason h 97 Northampton av
—Nellie res (16) 475 Main
—Patrick emp USA h 358 Eastern av
—Rose T res 560 Liberty
—Terrence emp AmRyExCo res 46 Lebanon
—Thomas F emp CBWireWks h 129 Ingersoll Grove
—Thomas J asst yard master B&M h 64 Grosvenor
—Walter H clk res 77 Westminster
—Walter T chauffeur res 97 Northampton
—William F fireman h 227 King
Cullie Samuel res 282 Wilbraham rd
Cullina Michael J mech h 34 Noel
Cullinan Annie res (33) 786 State
—Annie wid James H h 385 Orange
—Beatrice A clk 73 State res 691 do
—Catherine res 54 Hancock
—Edward H h 653 State
—E Frank policeman h 306 Union
—George res 385 Orange
—Grace M tel opr res 691 State
—Henry F mach res 385 Orange
—John J stock clk 432 Main h 316 Armory
—John J draftsman Rolls-Royce of Am Inc res 385 Orange
—Kathleen Mrs tel opr 73 State res 306 Union
—Leo J printer res 184 Plainfield
—Margaret clk 374 Main res 316 Armory
—Raymond A emp 53 Hillman h 330 Plainfield
—William F emp G&BMfgCo h 184 Plainfield
—William F Jr emp G&BMfgCo res 184 Plainfield
Cullinane John J emp FRCo h 36 Wolcott
Cullity Martin elect h 175 Bloomfield
Culloo James J chauffeur h 22 Queen
Culver Albert cigarmkr res 57 Dwight
—Charles R gen mgr 11 Park h 30 Churchill
—Fred L track supervisor B&A h 329 Bay
—Frederick rem to New Jersey
—John W reporter Daily News h 45 Spencer
—Leonard T clk h 91 Norfolk
—Polly S Mrs res 329 Bay
—Vivian res 30 Churchill
Culverhouse Catherine M steno 141 Main Ind Orchd res 123 Hampden do
—Doris Mrs res 43 Warriner av
—Everett J res 116 Revere
—Hugh tchr h 43 Warriner av
—John B clk CVMfgCo res 123 Hampden Ind Orchd
—Margaret E wid Hugh F h 116 Revere
—Mary F steno CVMfgCo res 123 Hampden Ind Orchd
—Walter F res 116 Revere
—William overseer IOCo h 123 Hampden Ind Orchd
Cumber Lois wid Timothy res 7 Marble

NORTON'S Detective Agency
Licensed and Bonded, Commonwealth of Massachusetts. 17 Years International Experience. A. J. NORTON General Manager, formerly Asst. Supt. Pinkerton's Nat'l Det. Agency. Mgr. Wm J Burns Int. Det. Agency. Telephone Walnut 3598
532 WORTHINGTON BUILDING SPRINGFIELD, MASS.

CHARLES HALL, Inc. Hotel and Restaurant Supplies in China, Glass, and Silver

Cumming Margaret H wid Charles W rem to Providence RI
Cummings Alexander h 182 Allen
—Alexander Jr salesman 115 Carew h 11 Converse
—Andrew P emp G&BMfgCo h 6 Fern
—Catherine Mrs housekpr 468 Liberty
—Charles rem to Suffield Conn
—Charles H director Community House South Church h 73 Avon pl
—Charles L foreman StRy h (4) 30 Bradford
—Charles R engineer B&M h 16 Beaumont
—Charles W driver res 182 Allen
—Corinne Mrs hairdresser 108 N Main h do
—David h 67 Albermarle
—David Jr emp H Mfg Co res 67 Albermarle
—Edith res 24 Castle
—Edward J mgr 248 Main h 468 Liberty
—Elizabeth Mrs res 23 Pearl st pl
—Elizabeth B nurse 56 High res do
—Ella C clk 293 Bridge res 24 Castle
—Eulus lab res 71 Auburn
—G C Mrs tel opr 283 Main h at W Spfd
—George D lawyer (Leary Cummings & Leary) (610) 15 Elm h 938 Sumner av
—Harold C emp r 71 Sumner h 160 College
—Henry J freight agt B&A h 222 Pearl
—James F clk h 212 Oakland
—James G emp AmBMCo res 67 Albermarle
—Jessie S wid Almon h 155 Oakland
—Johanna res 281 Sharon
—John watchman Oaks Hotel res do
—John A clk 2 Johnson res 45 Bloomfield
—John E emp FRCo h 28 Alfred
—John E ins agt 374 Main h 267 Dwight st ext
—John P emp FRCo Co h 45 Bloomfield
—John R emp CBWireWks res 67 Albermarle
—Julia E rem to Greenfield
—Julius supt emeritus Spfd Rescue Mission h 24 Castle
—Lauriston J res 415 Wilbraham rd
—Lillian E res 681 Union
—Margaret res 177 Chestnut
—Marion rem to Worcester
—Marion W clk G&BMfgCo res 155 Oakland
—Mary A h 11 Cherry
—Mary E h 39 Cedar
—Mary H typist AmBMCorp h at W Spfd
—Michael E salesman h 52 W Alvord
—Michael H emp USA h 866 Worthington
—M T Co cloaks and suits 316 Main
—Nancy B wid Melvin T h 462 Belmont av
—Naomi res 681 Union
—Nellie emp 345 Main res 96 Central
—Norman emp B&A h Round Hill
—Odique C painter h 34 Grant
—Parland chauffeur h r 47 Tyler
—Philip F emp SP&BCo h 92 Marion
—Ralph W emp MBCo h 9 Piney pl
—Selina wid Arthur res 840 Worthington
—Theron A res 26 Florentine Gardens
—Walker F auditor 289 Main h 20 Sumner av
—W Edson carp h 39 Andrew
—William emp USEnvCo res 54 Sharon
—William com trav h 12 Prescott
—William S com trav h 35 Lenox
—W Walter treas Consolidated Dry Goods Co (616) 387 Main h 26 Florentine Gardens
Cuneo Albert J L res 94 Orange
—Amelia R tel opr 295 Worthington res 94 Orange
—Andrew E hoseman res 94 Orange
—Edith R clk 392 Main res 94 Orange
—Frank H emp USA h 94 Orange
—John A ladderman 25 Mill res 94 Orange
Cunliffe Albert E jeweler h 149 Sumner av

CUNLIFFE J WILLIAM
real estate and insurance (20) 476 Main h 20 Middlesex—See p 159

—Nancy wid Ellis h 18 Middlesex
Cunniff Catherine milliner res 304 Central
—Delia bkkpr res 304 Central
—James H mach h 304 Central
—Ralph J emp 387 Main res 10 Merrick av
Cunniffe Dellas H clk 521 Worthington res 37 Warriner av
Cunningham Alexander W drug clk 492 Mill res 37 Revere
—Anna T steno 143 Chestnut h at Munson
—Arthur L com trav h 597 Plainfield
—Bridget Mrs h 24 Foster
—Catherine tel opr res 25 Grand
—Charles rem to Holyoke
—Charles J h 94 Beaumont
—Clyde C clk 236 Main h 521 Hancock
—Edward J emp 32 Hampden res Armory n Van Horn reservoir
—Elizabeth wid Martin h 193 Hancock
—Ellen M clk Mass Mut Life Ins Co res 94 Tyler
—Florence nurse 47 Portland res do
—Frances student res 94 Beaumont
—Gertrude Mrs emp W&DVCo res 52 Birnie av
—Harry R pres and mgr Vermont Butter Stores Inc 258 Main h 41 Linden
—James E auto mech res Armory n Van Horn resevoir
—James M emp PPubCo h 94 Tyler
—John h Armory n Van Horn reservoir
—John J asst stock clk SProvCo h at Holyoke
—John T beverages 64 Bridge h 841 Main
—Katherine A steno 195 State res 94 Tyler
—Katherine W bkkpr 143 Chestnut h at Munson
—Kathryn H tchr res 30 Myrtle
—Lester P public accountant (524) 293 Bridge h 123 Amherst
—Margaret D nurse 207 N Main res do
—Margaret J G res 841 Main
—Maria h 30 Clinton
—Martin J h 25 Grant
—Mary C bkkpr 134 Cass res Armory n Van Horn reservoir
—Mary E housekpr 28 Grover
—Mary G nurse 207 N Main res do
—Merton A carpenter and builder 16 Dunmoreland h do
—Nathan J waiter Hotel Kimball h 72 Congress
—Patrick J h 81 Cleveland
—Ralph P (Cunningham & Clarke) (404) 307 Main h 155 Pineywoods av
—Robert D carp h 33 Mason pl
—Rose M clk G&BMfgCo res 24 Foster
—Ruby emp Spfd Hospital res do
—Thomas F mach res 81 Cleveland
—William clk res Armory n Van Horn reservoir
—William salesman res 30 Maple
—William J foreman AGS&Bros h 47 Portland
—& Clarke (Ralph P Cunningham & Harold W Clarke) dentists (404) 307 Main
Cuoco Ernesto h 32 William
—Henry J janitor YMCA h 47 Windsor
Cupean Leah milliner 345 Main res 19 Central
Cuperman Laura seamstress 345 Main res 518 Chestnut
Cupero Antonio res 75 Wilcox
—Francesco ice dealer 75 Wilcox h do
—Louis F chauffeur h 75 Wilcox
Cupillo Concetto emp city h 58 Eastern av
Cuplek Mary emp 392 Main res 42 Franklin
Cupolo Anthony res 588 Belmont av
Cuppen Adelaide L rem to Torrington Conn
Curcio Natale emp city h 53 Vine
Curley Daniel M shipping clk Hadley Co h 18 Cleveland
—Ellen A saleswoman 289 Bridge res 231 Belmont av
—Eugene pressman PPubCo h 41 Grenada ter
—Helen C student res 41 Grenada ter
—James E salesman h 34 Lester
—John H engineer 25 Harrison av h 81 Elm

"CERTIFIED" NATURAL ICE Look for the Yellow Wagon Springfield Ice Co. 47 DWIGHT ST. 195 ALDEN ST.

S. J. CORDNER CO., Inc. PREST-O-LITE GAS TANKS CONSTANTLY ON HAND
22 Taylor St. 425 St. James Ave.

—Mary clk res 652 Worthington
—Mary J res 17 Horace
—Michael J policeman h 642 Liberty
—Patrick T h 652 Worthington
—William H teacher music 652 Worthington res do
Curlin John emp Cooley Hotel res 105 Main
—William A h 63 Norfolk
Curran Agnes H steno Phelps Pub Co h 45 Bartlett
—Andrew policeman res 38 Leonard
—Anna Mrs housekpr 85 Cass
—Anna C saleswoman 369 Main h 94 Pearl
—Annie G Mrs h 83 Dartmouth
—Annie J wid Thomas res 76 Byers
—Bernard J emp MP&W h 83 Dartmouth
—Bertha R Mrs emp Phillips Theatre h 495½ Sumner av
—C Frank salesman FRCo h 61 Dexter
—Charles H res The Oaks
—Dennis J hoseman h 785 Liberty
—Edmund Rev asst pastor Church of the Sacred Heart h 395 Chestnut
—Eliza wid Michael H h 73 Sherman
—Elizabeth J nurse res 129 Ingersoll Grove
—Ella G clk 283 Worthington h at W Spfd
—Evelyn L steno Smith & Wesson res 45 Bartlett
—George L emp HMfgCo h 39 Kenyon
—Harry L drug clk 188 Eastern av h 186 do
—Hazel M clk 236 Main res 284 Dwight St Ext
—Helen F comp opr AmBMCorp res 350 Liberty
—Herbert W h 7 Spruce
—James E res 73 Sherman
—Julia clk 500 Main res 71 Thompson
—Julia E wid Peter clk F&W h 43 Acushnet av
—Julia F clk 392 Main res 43 Acushnut av
—Marion F steno res 71 Thompson
—Mary E clk MEnvCo h at W Spfd
—Maurice teamster h 88 Cleveland
—Michael J dispatcher h 24 Ranney
—Nora V emp 53 Hillman res 43 Acushnet av
—Patrick emp StRy h 72 Essex
—Patrick emp USA res 53 Acushnet av
—Patrick J groceries and meats 445 Armory h 409 do
—Susie A wid Edward F h 181 Northampton av
—Susie L clk G&BMfgCo res 181 Northampton av
—Theresa V res 45 Bartlett
—Thomas F curate Holy Name Church h 323 Dickinson
—Thomas R clk 439 Main h 45 Fremont
—Thomas R Jr res 45 Fremont
—W Herbert emp H W Carter Paper Co h 7 Spruce
—William B mech res 71 Thompson
—William J clk Spfd Public Market Inc h 284 Dwight st ext
—William J rem to W Spfd
—William J oils and gasoline 423 N Main h 71 Thompson
—& Fagan publishers (501) 377 Main
Curren Bridget h 193 Pendleton av
Currie Delia emp AmBMCorp res 56 Talcott av
—Helen P bkkpr 246 Chestnut res 171 Abbe av
—James E accountant AmBMCorp res 171 Abbe av
—John emp NEWCo res 50 Walnut
—Margaret M clk AmBMCorp res 171 Abbe av
—Mary Mrs h 56 Talcott av
—see Curry
Currier Anna A emp Wm Carter Co res 14 Fairmount
—Arthur M dept mgr 346 Main h 6 Salem
—Charles C salesman A G Spalding Co res The Oaks
—Charles H chemist h 27 Reed
—Edwin A emp city h 196 Union
—Elsie L dressmkr res 27 Reed

—Florence Mrs mach opr res 27 Reed
—George R res 27 Reed
—Herbert W Mrs h 50 Walnut
—Joseph E emp B&M h 15 Belmont pl
—Margaret waitress res (18) 25 N Main
—Myrtle S Mrs dentist asst (318) 310 Main res 6 Salem
—Orphe M clk B&M res 14 Fairmount
—Phoebe J wid George A res 15 John
—Richard A specialist TravInsCo res 48 Temple
—Robert B ins agt res 48 Temple
—Walter K mason h 197 Orange
—Walter T mason h 14 Fairmont
—Wilbur P engineer NYNH&H h 28 Alden
Curris George rem to Amherst
Curry Archie R elect res 27 Bevier
—George mech h 26 Denton Circle
—Henry div supt 236 Main h 25 Warner
—James F supt Springfield Tool Co h 33 Smith
—Martin H mach h 11 Merwin
—Nina A res 28 Dunmoreland
—William G emp AGS&Bros h 27 Bevier
—see Currie
Curth Martin emp AmBMCorp h 77 Clantoy
Curtika Albert tailor 517 Main Ind Orchd h 6 Parker do
Curtin David J C A Nash res 111 Greenwood
—John h 111 Greenwood
—John res 15 Upton
—John emp HCarpetCo res 242 Worcester Ind Orchd
—Joseph rem to New Hampshire
—Margaret res 92 Bridge
—Mary A nurse 67 Moore res do
—Patrick h 15 Upton
—Timothy J condr StRy h 40 Church
—William res 111 Greenwood
—William mech h 105 Everett
Curtis Albert chauffeur res 104 Dunmoreland
—Arthur chauffeur 36 Lyman h 53 Chester
—Arthur C tchr Central High School h 29 Avon pl
—Carl res 38 Main
—Charlotte H wid Charles B res 29 Avon pl
—Dorothy rem to Harrington Pk N J
—Earl res YMCA
—Elmer N clk Baker Extract Co res 878 Worthington
—Elizabeth B wid Albert res 45 E Alvord
—Florence steno 758 Main res 20 Bryant
—George V mech engineer (410) 387 Main h at W Spfd
—George W h 44 Allen
—Harold bkkpr 380 Main res 469 N Main
—Harry A private USA Armory sq res Barracks
—Harry B student res 106 Belmont av
—Henry H sec and treas C&PElectricWorks 92 Hayden h 4 Lafayette
—Henry O salesman 320 Main res 30 Bryant
—Henry O h 16 Saratoga
—Howard L plumber 54 Princeton h do
—Mary A wid Michael h 105 Florence
—Mary A tchr res 105 Florence
—Mary H Mrs h 117 Jefferson av
—Nelson E emp B&A h 598 Worthington
—Paul R clk 500 Main h 705 Belmont av
—Raymond G bkkpr 145 State h 40 Oswego
—Vernon A clk 662 N Main res 469 N Main
—Walter L foreman h 23 Newman
Curtiss Catherine waitress res 70 Main
—Edgar D salesman 340 Main h 27 Thorndyke
—Edward S clk The Highland Hillman c Barnes res do
—Jeffery res 42 Congress
—Lesley F emp AmBMCorp res 44 Ionia
—Van R com trav h 19 Hall
Curto Alfonso h 26 William
—Angelina M steno 390 Main res 43 Palmer av
—Antonio junk dlr h 43 Palmer av
—Antonio emp Wm Carter Co h 44 Margaret

CHILDS, Incorporated
273-279 HIGH STREET, - HOLYOKE
Exclusive Footwear Correctly Fitted

Court Square Store | POOLE STORES INFANTS' AND CHILDREN'S APPAREL | Bridge Street Store

—Antonio L emp 387 Main h 87 Bliss
—Antonio N lab h 87 Margaret
—Charles A emp CVMfgCo h 18 Talcott av
—Cora R res 43 Palmer av
—Francesco lab h 53 Central
—Frank confectionery 133 Union res 87 Margaret
—Frank grocer 170 Walnut h do
—Frank emp B&A h 52 William
—Frank J agt 374 Main h 42 Richelieu ct
—Gaetano emp MBCo h 17 Loring
—James rem to Boston
—James h 246 King
—Jennie knitter res 87 Bliss
—Matteo lab h 49 Fremont
—Michele student h 9 Loring
—Nicola emp Reynolds & Co h 87 Margaret
—Nicola L groceries and meat 314 Water h 17 Beaumont
—Pauline R clk res 43 Palmer av
—Peter bkkpr 455 Main res 26 William
—Peter F foreman 153 Dwight h 87 Bliss
—Pietro peddler h 37 Wilcox
—Rose res 87 Bliss
—Thomas E emp StRy res 43 Palmer av
—Vincenzo lab res 52 William
Curvick John D emp city res 75 Dwight
Curwins Accountancy Co Inc Marion D Fulton district mgr accountants and auditors (204) 25 Harrison av
Cusack Agnes C emp 440 Main res 132 Marion
—Edward T emp 151 Bridge res 132 Marion
—Eileen M emp B&A res 132 Marion
—Mary E Mrs h 132 Marion

CUSACK THOS CO
signs and outdoor advertising 675 Main —See p 163

Cusannelli Gaetano lab res 4 South st ct
Cushing A Blanche visiting nurse Veterans' Bureau res 465 Sumner av
—Albert W h 79 Morris
—Albert W Jr lab res 79 Morris
—Charles H (Fox & Cushing) (402) 293 Bridge h 15 Colonial av

CUSHING JOSEPH
accountant (405) 307 Main h 5 Sumner ter—See p 5

—Mabel P wid Charles A rem to Westfield
—Mary housekpr 27 Winchester
—T Frank auditor emp (521) 374 Main h 78 College
—Walter clk res 79 Morris
Cushion Edward M clk 7 N Main h 329 St James av
Cushman Albert H clk 148 Lyman res 58 Appleton av
—Edward D h 9 Temple
—Emma wid Henry W h 40 Plainfield
—Florence S wid Edward S h (1) 31 Maple
—Floyd E emp Kibbe Bros Co res 1526 North
—Frederick H engineer h 58 Appleton av
—Gladys L tchr E Main St School Ind Orchd h 26 Glendell ter
—Harriet L wid Oliver res 61 White
—Harry H foreman T-PACo h 20 Vinton
—Harry S res 26 Glendell ter
—Helen wid Nathaniel res 389 Hancock
—J Kenneth student res 26 Glendell ter
—John H city mgr 302 Locust h 26 Glendell ter
—Leroy C clk 508 Main h 126 Firglade av
—Lotta Mrs saleswoman 345 Main res 421 Chestnut
—Robert N dentist (611) 310 Main h at Longmeadow
—Walter K clk 7 N Main h 48 Kenwood Park
—Walter M gen mgr 302 Locust h 48 Kenwood Park

Cussivant Frank printer res 19 Bradford
Cusson Edward res 548 Main
Custer Irvian D rem to Mexico
—Katherine E steno 74 Park h at Mittineague
—Ruth Mrs rem to Mexico
Custom House Office 2d floor U S Custom House and PO bdg 300 Main
Cutler Arthur D sec and asst treas Brooks Bank Note Co 140 Wilbraham av h 48 Firglade av
—Benjamin shoemaker 246 N Main and grocer 238½ do h 38 Calhoun
—Cassius H emp 850 State h 12 Clifford
—Charles L h 41 Sterling
—Doris H sec to pres Commercial Trust Co res 48 Firglade av
—Edward DeL emp (809) 387 Main h at Pittsfield
—Elihu H h 106 Chestnut
—Elijah h (10) 40 High
—Elizabeth F wid Dwight A h 66 Union
—Ellsworth H clk Mass Mut Life Ins Co res Windsor Locks Conn
—Ida M wid William res 366 Union
—Mabelle E Mrs dressmaker 25 George h do
—Max painter and paperhanger 674 Carew h do
—Myron R emp UELCo h 66 Union

CUTLER RICHARD HYDE
general agt National Life Ins Co (809) 387 Main h at Longmeadow—See p 93

—Ruth E res 106 Chestnut
—Wayne H buyer FRCo h 17 Lester
Cutter Frank A solicitor of patents (17) 25 Harrison av h 10 Glendell ter
—Harold H foreman 21 Cypress h 14 Hiawatha
Cutting Adna J salesman 65 Lyman res (3) 11 Myrtle
—George B emp 408 Besse pl h 24 do
—Maurice res 53 Oak
Cuzzone Adolph R carp h 32 Warriner av
—Giovanni carpenter 26 Broad h do
—Giuseppe carp h 36 Sachem
—Lingi carp h 186 William
—Maria A steno 421 Main res 26 Broad
—Michael chauffeur res 32 Warriner av
—Nick mech h 39 Sachem
Cygan Joseph emp B&A h 50 Vine
Cypuk Michael emp IOCo res 7 Myrtle Ind Orchd
—Mikolaj emp IOCo res 4 Front Ind Orchd
Cyr John B h 12 Ringgold
—Lena papermkr res 12 Ringgold
—Marie A papermkr res 12 Ringgold
—Rayo C clk AmBMCorp res 12 Ringgold
Czandan Henry h 243 Sharon
Czarkowicz Stanislaw emp LMfgA res 41 Jenksville Ind Orchd
Czarnecki Stanley emp SFCo h 80 Sharon
Czarnek Jan emp FCorp res 36 Beaudry Ind Orchd
Czarnik Martin barber and pocket billiards 30 Parker Ind Orchd h 22 West do
Czechowski Michael h 155 Ferry
Czelkunc Bonifacy lab h 140 Davenport
Czepir John emp FCorp res 6 Myrtle Ind Orchd
Czerepinska Anna Mrs laundress h 131 Franklin
Czerniak Teofil paints oils and glass 38 Parker Ind Orchd h at Ludlow
Czesniak Adam rem to Europe
Cziborowski Michael lab h r 256 Ferry
Cziplik Frank emp LMfgA h 29 Jenksville Ind Orchd
Czochara Stanislaw emp FRCo h 12 Edward Ind Orchd

BONDS WILLIAM C. SIMONS, Incorporated
ESTABLISHED 1886
Springfield - - Massachusetts

AND
OPPENHEIMER FIELD SP. FIRE & MARINE
289 MAIN STREET Walnut 2830 LOCAL AGENTS

Czupryna Frank lab h r 228 Sharon
—Jacob emp LMfgA h 40 Falmouth av Ind Orchd
—John lab h 151 Parker Ind Orchd
—John res r 228 Sharon
—Michael res r 228 Sharon
—Piotr rem to Westfield
Czwonkowski Peter lab h 227 Sharon
C & G Company operators Barker System of Bakeries 467 Main

C & H PROMPT PRINTERY
(Lucius G Cressman and Merritt B Hussey) job and book printers 379 Orange
—& P Electric Works Inc electric appliances 92 Hayden
—& T Intercoastal Line The Herman Morrill mgr transportation lines (304) 264 Main

DA BALL LIZZIE emp depot restaurant res 8 Grays av
Dabin Alexander com trav res 50 Franklin
Daboll Frank G Mrs h 66 Harvard
—F Raymond field engineer NETel&TelCo h 49 Yale
—Mary E prin Washington St School res 17 Priscilla
Dacey Thomas C tailor res 25 Webster
—Thomas J res 161 Main
Dadley Albert D engineer dept of public works h 890 Belmont av
—Hazel hairdresser res 890 Belmont av
Dadmun Florence nurse res 42 Sunapee
Dadswell Arthur mason h 104 N Main
Dady Eugene emp USA res 557 Armory
—John H emp NEWCo res 557 Armory
—John J mech h 557 Armory
Dafnios James rem to Pennsylvania
Dagenais Ernest res 312 Liberty
—Frank teamster res 28 Donald
—George res 19 E Court
—Henry A piano tuner h 312 Liberty
—Lillian res 312 Liberty
—Louis E clk G&BMfgCo h 16 Washburn
—Rene F teacher music 63 Brunswick av h do
Dagesse Alfred J office mgr 484 Worthington res 97 Spring
—Neree L emp NEWCo h 54 Queen
Dagg Henry J res 73 Fort Pleasant av
Daggart Marie emp Hotel Bridgway res 84 Spring
Daggett Ernest H salesman 148 Lyman res 86 Woodside ter
—Roswell B in USN res inq 72 Westminster
—William H chief Spfd Fire Dept 86 Court h 72 Westminster
D'Agostino Agostino lab h 86 Norwood
—Alfonso peddler h 10 Whitney pl
Dahdah Eva Mrs res 48 Congress
—Michael h (5) 36 Ferry
—Paul res 642 North
—Peter confectionery 65 Ferry h 75 do
Dahlin Edwin C Rev pastor Swedish Evangelical Mission Church h 80 Narragansett
Dahlke Wallace emp 392 Main res 130 Essex
Dahner Durward C clk 363 Main res 258 Mill
Daighno Eva nurse 20 Myrtle res do
Daigle Amos rem to Becket
—Arthur rem to Holyoke
—Elzear N mgr 47 Hillman h 170 Center Ind Orchd
—J Alcide printer r 292 Main Ind Orchd h 292 do
—Napoleon emp MDFCo res 57 Bradford
—Valerie wid Leandre P h 277 Main Ind Orchd
Daignault Edgar special delivery clk PO res 14 Vernon
—Edmond emp HCarpetCo h 5 Water Ind Orchd
—Edwina res 273 N Main
—Felix h 16 Saratoga
—F Mederic salesman H V Greene Co h 225 Central
—Henry res 863 Armory
—John B emp FRCo h 20 Florida
—Joseph molder h 163 Worcester Ind Orchd
—Katherine wid Francis X h 273 N Main
—Leandre lab h 114 Main Ind Orchd
—Louis J h (406) 525 Main
—Otis h 863 Armory
—Pierre rem to Ludlow
—William emp CVMfgCo h 250 Center Ind Orchd
Daigneau Felix B damper mfr h 18 Belgrade pl
Dailey Annie steno 345 Main res inq do
—Jame B lab h r 23 Margaret
—James H barber 120 State res 16 Howard
—Jeremiah P h 55 State
—Joseph A res 333 King
—Katherine R tchr Bay Path Institute res 333 King
—Lucinda B wid William H res 361½ Chestnut
—Mary dressmaker 441 Union h do
—Mary wid Patrick res 163 Union
—Mary A tchr res 333 King
—Patrick J chauffeur h 333 King
—Percy A clk 340 Main res 11 Jenks
—see Daly Daley and Deely

DAILY NEWS PUBLISHING CO THE
publishers The Springfield Daily News 32 Cypress—See p 131

Dairy Chain Stores The Henry H Vogel mgr butter cheese eggs 535 Belmont av and 527½ Main
Daisy John J emp HMfgCo h 312 Worcester Ind Orchd
—Mildred K asst prin Eastern Av School res 40 Temple
Dake Beauford h 28 Wilcox
Dakers John emp HMfgCo res 303 Eastern av
Dakin Alonzo F engineer HC&PCo h 38 Clayton
—Bessie M clk PPaperCo res 38 Clayton
—David h 35 Moore
—Esther L steno Aetna Life Ins Co res 38 Clayton
—James A Jr engineer B&M h 29 Eldridge
—Malcolm L clk 500 Main res 29 Eldridge
—William res 223 Worthington
—William H teamster h 27 Phoenix
Dalacey James B h 37 Saratoga
Dale Alfred C sec Dale Bros Laundry Inc 472 Union and treas Modern Wet Wash Laundry Inc 10 Boylston h at Pittsfield
—Bros Laundry Inc laundry 472 Union
—Daniel pres Dale Bros Laundry Inc h 8 Lincoln
—Elizabeth wid Robert res 8 Lincoln
—Florence G steno 115 Carew res 78 Plainfield
—George h (15) 25 N Main
—John A treas Dale Bros Laundry Inc 472 Union and v pres Modern Wet Wash Laundry Inc 10 Boylston h 45 McKnight
—John T condr StRy h 78 Plainfield
—Lizzie W h 1119 Worthington

Athey Metal Weather Strips Fox & Cushing 293 Bridge St. Springfield, Mass.

CHARLES HALL, Inc. Gas and Electric Fixture Contractors—Write for Estimates

—Rose M dressmaker 8 Lincoln res do
—Russell P v pres Dale Bros Laundry Inc 472 Union and sec Modern Wet Wash Laundry Inc 10 Boylston h at Longmeadow
—Samuel H automobile trimmer h 49 Pearl
—Walter C emp Harley Co h 25 Cortland
—William G insp and examiner state highway h 75 W Alvord
D'Alessio Giovanni lab h 60 Norwood
Daley Anna res 75 Bradford
—Charles F condr StRy h 12 Demond
—Daniel E insp 55 Water res Hotel Worthy
—Edward J h 69 Alden
—Edward J emp Harley Co h 387 Oakland
—Eleanor G res 125 White
—Eva J res 19 E Court
—Frank emp WE&MfgCo res 9½ Bliss
—Frank T toolmkr h 125 White
—George C rem to New York state
—Grace A emp (36) 257 Main res 228 Walnut
—Hugh J patrolman h 464 Chestnut
—James plumber res 256 Stafford
—John F painter res 27 10th
—John J elect res 40 Locust
—John J baker h 301 Orange
—John W motorman h 607 Belmont av
—Josephine M clk (224) 374 Main res 256 Stafford
—Margaret h 75 Bradford
—Margaret C res 70 Pomona
—Margaret E emp MEnvCo h 259 Carew
—Mary A bkkpr res 256 Stafford
—May F emp 399 Main res 259 Carew
—Michael emp city res 75 Dwight
—Michael bkkpr res 256 Stafford
—Michael J mgr elect dept 495 Main h 20 Rupert
—Peter lab h 256 Stafford
—Rose F saleswoman 399 Main h at Holyoke
—Sadie emp 357 Main h at W Spfd
—Simon P h 27 10th
—Thomas emp NEWCo res 75 Dwight
—Thomas J coremkr h 228 Walnut
—William T painter res 27 10th
—see Daly Dailey and Deely
Dalgleish G Scott res 103 Mulberry
Dalia Luigi emp G&BMfgCo h 19 Whiting
—Mary E steno (603) 145 State res 19 Whiting
Dalianis Thomas H emp (504) 387 Main res 92 Adams
Dalla Porta Anthony Rev rector Our Lady of Mt Carmel R C Church h r 119 William
—Raimondo Rev asst pastor Our Lady of Mt Carmel R C Church h r 119 William
Dallessio Felix (National Shoe Repair Service) 40 Harrison av h 83 Norwood
Dalmash Adam emp B&A h 113 Essex
Dalpe Cecile clk G&BMfgCo res 17 Massasoit pl
—Edmour C blksmith res 47 Richelieu ct
—Eugene res 17 Massasoit pl
—Frederick carp h 17 Massasoit pl
—Frederick J musician res 17 Massasoit pl
—Rene M cutter res 17 Massasoit pl
—Yvonne B clk res 17 Massasoit pl
Dalrymple Amy L res Kent rd
—Ruth S bkkpr 357 Main h at W Spfd
Dalson William rem to Newark N J
Dalton Agnes C steno Spfd Contractors Supply Co res 310 Armory
—Arthur J res 44 Walden
—Blanche L res 74 Catharine
—Charles F railway mail clk res 44 Walden
—Edward J res 123 Patton

—Fred W mgr 28 Walnut h 74 Catharine
—George F physician (314) 175 State h 17 Stratford ter
—John M clk 201 Dwight res 123 Patton
—Theresa M tel opr res 123 Patton
—Thomas P lab h 123 Patton
—William A salesman 73 Dwight h 44 Walden
—William J condr StRy h 29 Maynard
Daly Adelaide G steno 318 Main res 44 Orleans
—Alice A dressmaker 88 Catharine res do
—Betty V bkkpr 164 Bridge res 858 Belmont av
—Brida A seamstress 345 Main res 25 Essex
—Bridget S housekpr 44 Orleans
—Catherine Mrs clk 432 Dickinson res 467 do
—Catherine C tel opr FCorp res 101 Oak Ind Orchd
—Charles clk Hotel Kimball res 26 Mattoon
—Clarabelle Mrs clk res (5) 2 Gerrish ct
—Daniel J steam engineer 19 Worthington h 17 Chase av
—David B sub clk PO res 382 Chestnut
—David M mason res 55 Willard av
—David P foreman SGPCo h 55 Willard av
—Dennis h 61 Locust
—Dennis A com trav res 61 Locust
—Edward R mason res 61 Locust
—Elizabeth V clk CVMfgCo res 101 Oak Ind Orchd
—Fabian J condr StRy h 37 Pearl st pl
—Frances A tchr res 44 Orleans
—George M clk res 26 Mattoon
—Grace W steno (717) 387 Main res 61 Locust
—Howard clk 278 N Main res 26 Mattoon
—James clk (317) 387 Main h 26 Mattoon
—James A lineman UELCo h 92 Cedar
—James M detective h 44 Orleans
—James T h (5) 2 Gerrish ct
—James T drop forger h 408 Plainfield
—James T mach h 13 Whiting
—John clk res 858 Belmont av
—John D blksmith h 382 Chestnut
—John E clk h 25 Essex
—John J doughnut baker 299 Orange h 301 do
—John J molder h 101 Oak Ind Orchard
—John T student res 382 Chestnut
—Joseph h 197 Chicopee rd
—Joseph T cost accountant h 30 Summit
—Julia T housekpr 25 Essex
—Katherine A saleswoman 392 Main res 61 Locust
—Katherine M bkkpr 132 Birnie av h at Thorndike
—Loretta E steno (714) 318 Main res 44 Orleans
—Margaret A wid John h 158 Walnut
—Martin S res 7 Mattoon
—Mary A emp BSThreadWks res 61 Locust
—Mary G res 55 Willard av
—Mary T Mrs h 858 Belmont av
—Nellie T clk 392 Main res 61 Locust
—Raymond E milk dealer res 858 Belmont av
—Robert draftsman res 55 Willard av
—Rose M office asst (501) 307 Main res 382 Chestnut
—Roy chauffeur res 176 Maple
—Thomas E mech h 39 Quincy
—Thomas E grocer and meat market 338 Chestnut h 79 N Main
—William clk res 55 Willard av

Springfield Ice Co. 47 DWIGHT ST. 195 ALDEN ST. "CERTIFIED" Natural Ice PROMPT, EFFICIENT SERVICE Tel. River 4184

S. J. CORDNER CO., Inc. Oils, Gasoline and Grease 22 TAYLOR ST. 425 ST. JAMES AVE.

—William F dist mgr (232) 196 Worthington h 77 Horace
—William T mgr 505 Main res inq do
—see Dailey Daley and Deely
D'Amario Antonio emp FCorp h 111 Cobb
—Pietro lab h 17 Angelo
—Samuel h 57 Joseph
—Vincenzo lab h 137 Cobb
D'Amato Alphonso restaurant 690 Main h 11 Central
—Antonio lab h 80 Broad
—Gaetano porter h 309 Water
—Giovanni C cigarmkr res 263 Water
—Giuseppe printer res 263 Water
—Mary wid Francesco produce dealer 261 Water h 263 do
—Sabino lab res 80 Broad
Damb Otto waiter h 866 North
D'Ambrosio Antonio P foreman 37 Harrison av h 76 Acushnet av
—Pasquale candymkr h 809 Carew
—Vincenzo (D Ambrosio & Eneff) 69 Eastern av res 76 Acushnet av
—& Eneff (Vincenzo D'Ambrosio and Theodore Eneff) confectionery 69 Eastern av
Damczyk Michael lab h (3) 74 Ferry
D'Amico Antonio shoemkr res 38 Long Hill
Dame Arthur barber 433 White h 19 Morris
—Arthur J emp 267 Chestnut res 19 Morris
—Clarence S rem to Longmeadow
—Edward emp AmBMCorp h 47 Rutledge av
—Elizabeth P tchr res (6) 37 Calhoun
—George L emp HC&PCo res 562 N Main
—John L res (7) 9 Temple
—L D h (207) 774 State
—Lester S rem to Longmeadow
—Mildred M school nurse res 74 Palmer av
—Philip barber 131 State h 74 Palmer av
—Philip E mgr 923 Belmont av h 72 Palmer av
Damen Gertrude E Mrs tchr Bay Path Institute h 80 Patton
—Peter J h 80 Patton
D'Amico Frank S barber h 38 Long Hill
Dammon Robert T emp USA res 84 Wilbraham av
Damon Ada E wid Clinton nurse City Hospital h 59 Wilbraham av
—Atta nurse 1400 State res do
—A Willard pres Spfd Fire and Marine Ins Co 195 State h 132 Harvard
—Charles R pres and treas Ideal Lunch Co 329 Main h 24 High
—Clara E wid John E h 878 Worthington
—Florence E steno 162 Chestnut res 878 Worthington
—Homer rem to Connecticut
—James M h 79 Pynchon
—John E h 59 Maynard
—Laura M clk 15 Mill res 73 Johnson
—Lloyd W clk h 16 Sheldon
—Walter H supt generating UELCo h 32 Bancroft
Damond Annie nurse 441 Union res do
D'Amore Giustino emp city h 97 Wilcox
D'Amours Amedee A carp h 66 Sorrento
—Gonzague A cabinetmkr h 29 Duryea
Damulakis George confectionery 190 N Main h at Chicopee
Dan Charley laundry 482 Mill h do
Dana Grace C bkkpr Tait Bros res 192 Springfield
—Hazel E bkkpr 451 Main h at W Spfd
—Margaret A clk (718) 29 Worthington h at W Spfd
—Minnie O Mrs h 32 Thompson
Danahey Nora wid John W res 38 Somerset
—William J plumber h 23 Grover
Danahy James F steamfitter res 270 King
—Margaret V steno res 481 Chicopee rd
—Mary Mrs nurse 481 Chicopee rd res do
—Patrick J emp FRCo h 481 Chicopee rd
Danalis Peter restaurant 192 Main h do
Dance Frederick W salesman 62 Hampden h at Windsor Conn
Dancose Eugenie M masseuse h 87 Elliot
Danderbeek Elton mgr (301) 33 Lyman h at Brightwood
Dandro George H chauffeur h off 25 Jennette av
Dane George W rem to White River Junction Vt
—Nathaniel G driver h 208 Plainfield
Danegro Girardo emp BMachToolCo h 22 Loring
Danello James lab h 1314 North
Danenza Joseph blksmith res 211 Oakland
—Umberto tailor h 211 Oakland
Danes George toolmkr h 75 Sargeant
Daneshevsky Anna R res 587 Dickinson
—Frances clk 392 Main res 587 Dickinson
—Joseph carp h 587 Dickinson
—Rose E tchr res 587 Dickinson
Danforth Alice F sec H S of Commerce res 80 Buckingham
—Anna S tchr H S of Commerce res 80 Buckingham
—Arthur S asst purchasing agt SGLCo h 83 Buckingham
—Ellen S wid Edgar C h 80 Buckingham
—Frederick C elect res 93 N Main
—Harriet wid Sylvanus M h 161 High
—Jennie clk 166 Main res 161 High
—Orville J foreman Sackett Bros Co h 848 Worthington
—Wesley toolmkr h 121 Healey av Ind Orchd
D'Angelis Pietro h 245 Quincy
Danic Eva nurse 140 High res do
Daniel Harry h 26 Massachusetts av
Daniele Domenico shoemaker 22 Union h do
—Francesco h 63 William
Daniello Giovanni lab h 109 Wilcox
Daniels Abel rem to West Spfd
—Amy J nurse Mercy Hospital res do
—Benjamin N h 100 Massasoit
—Charles S barber 782 Main h 35 Central
—Clifford neddlemkr res 99 Quincy
—Daniel lab res 108 Sharon
—Edna Mrs res 155 Fulton
—Ellen M wid Charles A h 30 Brookline av
—Erwin W emp WE&MfgCo h 632 Union
—Evelyn A rem to Longmeadow
—Forrest A rem to Boston
—Francis R civil engineer h 111 Dickinson
—F W res 14 Vernon
—George A res 46 Main
—George J rem to West Spfd
—Harold D supt 270 Liberty h do
—Harry res 52 Mattoon
—Harry salesman h 137 Boston rd
—Helen L tchr Tech High School res Oaks Hotel
—Joseph H auto painter h (2) 15 Myrtle
—J Raymond res (2) 15 Myrtle
—Katie Mrs emp Wm Carter Co h (6) 7 Loring
—Laura A tchr res 64 Temple
—Lewis J mgr 270 Liberty h 260 Pearl
—Louisa wid Abel rem to West Spfd
—Lucy Mrs h 68 Congress

CHILDS, Incorporated
273-279 HIGH STREET, - HOLYOKE
SHOES and HOSIERY of Quality and Fashion

Court
Square
Store

POOLE STORES

BOYS' CLOTHING AND SHOES

Bridge
Street
Store

—Luther W clk (317) 387 Main h 82 Belmont av
—Mabel Mrs h (509) 525 Main
—Martha wid George rem to West Spfd
—Mary E wid Joseph O rem to Los Angeles Cal
—Nellie Mrs clk 392 Main res 98 Amherst
—Pearl E clk MBCo res (2) 15 Myrtle
—Robert S emp 481 Worthington res inq do
—Sara Mrs h 25 Catharine
—Sarah W Mrs h 426 Union
—William F engineer UELCo h 288 Tyler
—William H optician res (2) 15 Myrtle
Danihy Timothy res 81 Michigan blvd Ind Orchd
Danilchewski Segis h 16 Grays av
Danio Lawrence W emp AmBMCorp h 154 Hancock
D'Anjou Alfred mach res 433 N Main
—Ernest emp AmBMCorp h 25 Donald
—Felix clk 298 Franklin res 433 N Main
—Florence M clk res 433 N Main
—Joseph h 433 N Main
Danks Kate B clk 349 Main res 69 Harvard
Dannals Frank B plant chief WUTelCo h 55 Albemarle
—George F cabelman UELCo res 55 Albemarle
Danny Michael emp FRCo h 27 Grosvenor
Danos John (Bassos & Danos) 491 Sumner av res 7 Piney pl
Dansereau Alfred lab res 145 Union
Danti Armando printer res 24 Cleveland
—Giovanni lab h 24 Cleveland
—Mary emp BSCorsetCo res 24 Cleveland
Dantoni Angelina res 147 Hancock
—Antonio emp Hotel Highland and grocer 67 Lorenzo h do
Danyow Emma A steno 92 Dwight res 94 Pearl
—Mildred G bkkpr 385 Worthington res 94 Pearl
Danzig Fannie wid Peter h 53 Portland
—Israel bookbinder res 53 Portland
—Louis chauffeur h 28 Ringgold

DANZIG MORRIS
tailor repairing and cleansing 472½ N Main h 55 Portland

—Pauline clk res 53 Portland
—Philip emp 29 Worthington res 53 Portland
—William painter h 91 Belle av
Danziger Eugene clk G&BMfgCo res YMCA
—Louis asst counsel Mass Mut Life Ins Co h 101 Fountain pl
—Maurice salesman (304) 377 Main res 122 Chestnut
DaPonti Luigi h 100 Margaret
Darack Robert J dentist 453 Main h 514 Belmont av
Darbe Clarence W painter h 9 Piney pl
—Franklin hoseman h 19 Laurel
Darby Chester M mech res 58 Lyndale
—Frederic J h 18 Trillium
—Joseph F stereotyper Spfd Union h 46 Harding av
—Margaret D wid James emp 346 Main res 11 Woodworth av
—Norman A mach h 58 Lyndale
—Norman S buyer 392 Main h at Longmeadow
—Sarah wid William res 18 Trillium
Darcy Catherine A wid Thomas h 181 Alden
—Joseph E emp SGLCo res 181 Alden
—William F emp SGLCo res 181 Alden
Dardarian Meik emp CVMfgCo h 14 Clermont Ind Orchd

Dardis Anna E steno res 79 N Main
—William mach h 79 N Main
Dargon Moses J res 34 Warriner av
Daris Thomas h 415 Chicopee rd
Darke Isaac D com trav h 71 Adams
Darling Charles E janitor h 33 Huntington
—Edgar W draftsman h 31 Barber
—Edwin S clk BBNoteCo res 33 Huntington
—Fred A (Darling's Garage) 59 Pecousic av h 79 Marble
—George res 6 Emily
—Grace clk NETel&TelCo res 33 Huntington
—Howard R emp NETel&TelCo h 89 Dunmoreland
—Irving A supt W Spfd Branch PO h at W Spfd
—Julia wid Samuel B h (21) 431 Main
—Robert emp CBWireWks res 15 Armory
—Robert N h 101 Yale
—Sallie J clk res 33 Huntington
Darling's Garage (Fred A Darling) automobile repairers 59 Peccusic av
Darnley Carlene A tel opr 383 Main res (512) 774 State
—Ruth M tel opr h (512) 744 State
—Stuart h (305) 774 State
Darnstaedt Frederick W service mgr 153 Chestnut h 45 Lyndale
Darrach I Wells rem to Maine
Darrah Catherine C wid George H res 61 Northampton av
—Charles A lab h 410 Walnut
—J Arthur com trav h 116 Westminster
—Robert H emp F T Ley & Co Inc h 32 W Alvord
Darroch Sarah h 198 Orange
Dart Andrew P mech h 37 Terrence
—Walter H clk Mass Mut Life Ins Co h 40 Wellesley
Dashevsky Charles painter h 44 10th
—William h 62 Osgood
Dashner Grace dressmaker 80 Sargeant res do
—Rachel clk res 80 Sargeant
Dassafi David tinner res 28 Rutledge av
Dassette Louis emp SBrewCo h 71 Adams
Dateo Filippo emp B&M h 142 Orchard
Daucan David E emp SProvCo h 152 Quincy
Daudelin Adelard emp MDRollCo h 224 Center Ind Orchd
—Auguste emp CVMfgCo h 258 Worcester Ind Orchd
—Edward (Russell Construction Co) 300 Birnie av h 292 do
—Esther Mrs res 258 Worcester Ind Orchd
—Francois Xavier emp CVMfgCo res 182 Hampden Ind Orchd
—Laura res 292 Birnie av
—Theophile carp h 292 Birnie av
—see Dudley
Dauenheimer Philip emp Aitken The Florist h 29 Dawes
Daues Ernest mgr 717 Main h 24 Pershing ter
Daughters of Isabella rest rooms 182 State
—of Jacob free loan association 1157 North
Daunais Francis carp h 82 Norwood
—Sidonia res 82 Norwood
Daunt Catherine wid Joseph res 42 Freeman ter
Dauphin Rene res 19 Bradford
Dauphinais Armand emp CVMfgCo res 408 Main Ind Orchd
—Camille confectionery 422 Main Ind Orchd h 408 do
—Charles J toolmkr h 764 Liberty
—Joseph millwright h 25 Grace
—Leo mech 824 State h at Aldenville

WILLIAM C. SIMONS, Inc.
Investment Securities
Correspondents, MESSRS. LEE, HIGGINSON & CO., Boston

Direct Wires
Statistical Service

OPPENHEIMER AND FIELD INSURANCE
289 MAIN STREET Walnut 2830 Fire—Accident—Auto

—Oscar auto mech res 408 Main Ind Orchd
DaVall Helen clk res 24 Burr
Davee M Elizabeth res 142 Westminster ter
—Thomas T dept mgr Mass Mut Life Ins Co h 761 State
Davenport Alfred elev opr MBCo h 558 Main
—Alice M teacher music 36 Morningside Park res do
—Allan C res YMCA
—Benjamin W peddler h 73 Bradford
—Charles H Mrs h 147 Sumner av
—David B toolmaker 160 Wilbraham av h Island Pond rd
—Edwin A clk (626) 31 Elm h 95 Lyndale
—Harold L salesman (204) 387 Main h 124 Washington rd
—Lucy emp Forest Park Library res 336 Dickinson
—Mary W housekpr 361 Hancock
DaVia Max h 151 Quincy
Davicino Joseph collector res 171 Walnut
—Maude C h 28 Central
David Charles A confectionery 320 Worthington res 66 Cass
—Clarence A h 66 Cass
—Razik emp 50 Main h 43 Franklin
—Samuel lab h 36 Vine
Davidson Alexander emp CVMfgCo res 175 Hampshire Ind Orchd
—Archer W real estate (309) 318 Main h 545 State
—Bruce res 281 N Main
—David shoemkr res 121 Jefferson av
—David P meat market 66 Eastern av h 462 Liberty
—Esther G clk res 130 Commonwealth av
—Harry D physician 26 Maple h do
—Helen R prin School St School res 29 Thompson
—Herman baker h 85 Belle av
—Isador shoemaker 64 Harrison av h 28 Crane
—Jacob grocer and meat market 313 Eastern av h do
—John E emp Am Saw & Mfg Co h 180 Johnson
—Joseph J tchr res 178 Maple
—Joshua J meat 462 Liberty h 283 White
—Kate I Mrs res 174 Maple
—Louis painter h 110 Bond
—Myrtle nurse 178 Maple res do
—Raymond railway postal clk h 78 Whittier
—Rebecca Mrs bkkpr 27 Hampden res 480 Franklin
—Richard asst supt Great A & P T Co stores h 90 Marsden
—Robert J mach NYNH&HRR res RR, YMCA
—Thomas R emp AmRyExCo h 940 Worthington
—William H toolmkr h 821 Carew
—William H emp NEWCo h 10 Monroe
—William H emp CVMfgCo h 175 Hampshire Ind Orchd
—see Davison
Davies Arthur emp 472 Union h 10 Ripley pl
—David cashier 62 Hampden res 135 Spring
—Harry F prop Star Dairy Lunch 53-55 Harrison av h 52 Pearl
—Isabella wid Henry h 22 Margaret
—Kathryn L steno 392 Main h at Chicopee Falls
—Mabel E clk 147 Chestnut res YWCA
—Marion S res 1154 Worthington
—Rees W electrical apparatus and supplies 37 Dwight h at Agawam

—Thomas Frederick Rt Rev Bishop Episcopal Church Western Mass Diocese office 25 Harrison av h 1154 Worthington
—see Davis
Davignon Adelard P rem to Holyoke
—J Richard Jr barber 387 Main res 17 Greenwich
Davilli Tomasso emp W H Dexter h 89 Armory
Davin James E office mgr Wyckoff & Lloyd Co h 39 Larkspur
—Martin emp FRCo res 581 Liberty
—Thomas emp StRy h 74 Bond
Davio Charles W chauffeur 538 Main h at W Spfd
Davis Agnes M Mrs h 15 Crystal av
—Agnes M wid William S h 187 Lebanon
—Albert O janitor h 173 Pendleton av
—Alexander P tchr Tech High School res 3 Clarendon
—Alfred T trainman B&M h (8) 7 Lillian
—Alice T wid Everett H res 160 Washington blvd
—Allen F res 362 Hancock
—Anna M h 109 Pine
—Arlene J steno (405) 307 Main res 59 Buckingham
—Arthur clk 471 State res inq do
—Arthur A ladderman h 37 Queen
—Bertha L bkkpr (1137) 36 Court res 15 Crystal av
—Bertha T tchr Central High School h 214 High
—Bertrand C shipping clk 20 Sanford res 56 Waverly
—Carl condr StRy h 30 Bradford
—Carl G treas Am Saw & Mfg Co 67 Boylston h 50 Riverview ter
—Carrie B res 96 Benton
—Carroll res 617 North
—Charles lab res 79 Ranney
—Charles E foreman NETel&TelCo h 49 Albemarle
—Charles F grocer and baker 69 Armory h 67 do
—Charles H engineer B&A h (1) 37 Calhoun
—Charles H Mrs clk 37 Harrison av h 46 Rosella
—Charles J sales agt (806) 388 Main h 74 Forest Park av
—Charles L h 48 Biltmore
—Charles M druggist h 356 Belmont av
—Charles O h 959 Berkshire av Ind Orchd
—Clarence A foreman WE&MfgCo res 38 Acorn
—Clifford E office mgr Spfd Nat Bank h 14 Applewood pl
—Clinton S (The Davises) (514) 293 Bridge h at Woodbury N J
—Daniel M h 179 Westminster
—David J emp USA h 18 Whittier
—Donald W adv solicitor (410) 377 Main h 149 Sumner av
—Dora res 68 Congress
—E Christine tchr res 128 Oakland
—Edith M clk (408) 289 Main res 179 Westminster
—Edna A clk Mass Mut Life Ins Co h at Thompsonville Conn
—E Dorothy executive asst (412) 168 Bridge res (21) 40 High
—Edward O asst mgr CVMfgCo h 244 Oak Ind Orchd
—Edward T (New England Plumbing Supply Co) 398 Bridge h (3) 31 Maple
—Eleanor P tchr res (401) 774 State
—Elizabeth F dressmaker 18 Whittier res do

NORTON'S Detective Agency Licensed and Bonded, Commonwealth of Massachusetts. 17 Years International Experience. A. J. NORTON, General Manager, formerly Asst. Supt. Pinkerton's Nat'l Det. Agency. Mgr. Wm. J. Burns Int. Det. Agency. Telephone Walnut 3598 532 WORTHINGTON BUILDING SPRINGFIELD, MASS.

CHARLES HALL, Inc. 65 Open Stock China and Semi-Porcelain Dinner Sets

—Ella E Mrs res 338 Wilbraham rd
—Ellis C salesman h 51 Whittier
—Elmer carp h 457 Central
—Elmer H emp Smith & Wesson res 109 Pine
—Ernest porter Spfd Hospital res do
—Ernest res 730 Main
—Ernest L X-Ray physician (410) 175 State h 139 Fort Pleasant av
—Ethel C Mrs clk 145 State h 38 Acorn
—Everett L clk 195 Pine h 30 Catharine
—Fannie A wid Henry h 215 King
—Flora A emp MEnvCo res 158 Walnut
—Florence Mrs elev opr 411 Main res 55 Orchard
—Florence E clk 295 Worthington res 42 Chase av
—Floyd W photo engraver h 22 Eleanor rd
—Francis res 18 Congress
—Francis G telegraph opr res 368 Dickinson
—Francis P (Dempsey & Davis) 42 Keith res 72 Crystal av
—Frank lab h 126 Orchard
—Frank C printer res 20 Malden
—Frank M insp StRy h 64 Coleman
—Frank P polisher h 158 Walnut
—Fred B emp Blake Mfg Co h 59 Colton
—Fred E surveyor h 30 Webster
—Fred W paymaster WMfgCo h at Longmeadow
—Fred W sec and treas North End Pool and Bowling Alleys Inc 23 Main res inq do
—Fred W compositor h 104 Spring
—Frederick D physician (211) 310 Main h 161 Florida
—Frederick K clk PO h 85 Bancroft
—George mech res 121½ Water
—George C mech h 19 Cliftwood
—George E clk NYNH&HRR freight depot h 53 10th
—George H stationary engineer h 368 Dickinson
—George H emp USA h 407 Sumner av
—George H physician (405) 317 Main h 27 Dartmouth
—George W painter h 415 Wilbraham rd
—Gertrude L clk Forbes & Wallace res 85 Bancroft
—Glasgow h 18 Congress
—Harold driver h 40 Marble
—Harold H h 157 Lebanon
—Harold L clk 162 Chestnut res 109 Pine
—Harriet wid Frank clk 37 Harrison av h 157 Fulton
—Harry clk SBrewCo res 53 10th
—Hazel A res 187 Lebanon
—Hazel M nurse 158 Walnut res do
—Helena clk res 414 Union
—Henderson G h 28 Saratoga
—Henry M watchman G&BMfgCo h 58 Calhoun
—Herbert E res 40 Church
—H Esther setno 160 Chestnut res inq do
—Isaac P h 34 Princeton
—Isabella A res 18 Whittier
—James h 501 Worthington
—James E lawyer (547) 31 Elm h (7) 24 High
—James H grinder res 80 Quincy
—Jennie L Mrs H h (401) 774 State
—Jesse W freight clk B&M h 11 Eagle
—Jessie M clk 145 State res 498 Union
—John emp NYNH&H h 41 Grays av
—John emp credit dept 30 Vernon h 320 Central
—John res 32 Mattoon
—John A h 159 Fort Pleasant av
—John B designer G&BMfgCo h (3) 194 Central
—John W emp 471 State h 40 Brookline av

—Josephine Mrs elev opr h 617 North
—Katherine E wid Warren res 18 Spruceland av
—Kathryn steno res 364 Liberty
—Kenneth W salesman res 51 Whittier
—Lawrence E clk 827 State res 15 Hawley
—Leon F pressman res 368 Dickinson
—Leonard A carp h 2 Plumtree rd
—Lillian h 28 Oswego
—Lillian C h 362 Hancock
—Lillian E student res 51 Whittier
—L Kendall clk Mass Mut Life Ins Co res 18 Lyndale
—Louis tailor h 86 Belle av
—Lyman emp 1 Belmont av h at W Spfd
—Mabel B nurse 96 Benton res do
—Mamie Mrs h 155 Quincy
—Marie M rem to Rutland Vt
—Marilla M Mrs res 125 Cambridge
—Martha E res 36 Marble
—Martha L wid Alexander res 38 Greenbrier
—Martha R wid Richard res 11 School
—Mary emp 145 Bowles res do
—Mary J h 549 State
—Mattie E wid Henry C clk USA h 498 Union
—Maurice E emp 283 Worthington h 368 Dickinson
—M Eunice res 33 Magazine
—Michael J yard clk NYNH&HRR h 362 Liberty
—Mildred bkkpr res (21) 40 High
—Milton L lawyer (537) 31 Elm h at Suffield Conn
—Mortimer D carp h 68 Ashley

DAVIS MOTOR CARS
M C Barrett distributor 600 State—See p 14

—Nellie A res 316 Union
—Nelson H sec United Masonic Health and Accident Assn (303) 168 Bridge h 328 Forest Park av
—Oswald painter res 22 Salem
—Otis salesman 115 Carew res 122 Chestnut
—Peggy res 73 Spring
—Ralph I emp B&M res 158 Walnut
—Raymond C estimator MBCo h 42 Chase av
—Robert A stationary engineer h 15 Hawley
—Robert E res 85 Bancroft
—Robert M emp 19 Worthington h at W Spfd
—Roy S letter carrier h 124 Bristol
—Ruby E bkkpr 152 Lyman h at E Longmeadow
—Ruby M res 67 Armory
—Rufus E emp NETel&TelCo h 201 College
—Ruth reporter Daily News res 549 State
—Ruth nurse Spfd Hospital res do
—Ruth R steno (303) 168 Bridge res 328 Forest Park av
—Samuel carp h 49 Allendale
—Solomon D candymkr h 223 Quincy
—Spencer H emp G&BMfgCo h 34 Ozark
—Standish F emp Blake Mfg Co res 59 Colton
—Stanley res 25 Crystal av
—Sydney F carp res 71 Harvard
—Thelma G tel opr 283 Main res 48 Biltmore
—Theodore H musician Poli's Palace Theatre h 33 Donald
—Thomas emp Smith & Wesson h 25 Crystal av
—Thomas H carpenter 647½ Main h do
—Tillie E wid William N res 1119 State
—Walter chauffeur res 36 Andrew

"CERTIFIED" NATURAL ICE Best for Refrigeration Pure and Wholesome Springfield Ice Co. 47 DWIGHT ST. 195 ALDEN ST.

S. J. CORDNER CO., Inc. COLUMBIA Igniter Batteries ALWAYS ON HAND 22 Taylor St. 425 St. James Ave.

—Walter E accountant h 104 Rochelle
—Walter R mach h 22 Eleanor rd
—Wilbert A asst station opr 73 State h 290 Ambrose
—Wilbur R condr NYNH&H h 126 College
—William h 55 Orchard
—William h 31 Worcester av
—William truckman h 54 Sharon
—William C butcher h 454 Union
—William D h 59 Union
—William E medical electrician (318) 137½ State h 312 Union
—William E h 28 Wilcox
—William F yard clk NYNH&HRR res 364 Liberty
—William H mach h 1119 State
—William H chauffeur res 46 Greenwood
—William H h 56 Marshall pl
—William K agt Am Credit Indemnity Co and The Davises (514) 293 Bridge h at Longmeadow

DAVIS WILLIAM W
general contractor 97 Bellevue av h do —See p 46

DAVIS WINTHROP I
insurance agt (512) 377 Main h 68 Firglade av

—see Davies
Davises The (William K Davis and Clinton S Davis) envelope jobbers (514) 293 Bridge
Davison Ada A clk FRCo res 71 Yale
—Bertha L tchr William St School h at Thompsonville Conn
—Earl N clk 108 Main res 48 Biltmore
—Edward emp AmRyExCo h 103 Spring
—Henry G emp WMfgCo h 156 Abbe av
—Lillian bkkpr 236 Main res 470 Chestnut
—Lillian M sec National Jersey Co of Spfd 162½ Main res 465 Sumner av
—Margaret J tchr res 49 Kenwood Park
—Maurice L h 470 Chestnut
—Morris (Davison & Herman) 682½ Sumner av h 470 Chestnut
—Phinney L pres and treas National Jewelry Co of Springfield and wholesale jewelry 162½ Main h 465 Sumner av
—William C F yard clk B&M res 156 Abbe av
—William L com trav h 71 Yale
—& Herman (Morris Davison and William Herman) grocers 682½ Sumner av
—see Davidson
Davitt Charles student res 588 Liberty
—Donald J pres Redden Resilient Wheel Co Inc 556½ Main and prop The Davitt Iron Works 191 Liberty h at Longmeadow
—Francis expressman h 588 Liberty
—Iron Works The D J Davitt prop structural iron works 191 Liberty
—John J expressman 588 Liberty res do
—John J rem to Ireland
—Joseph J gen mgr 523 Belmont av h 41 Whittier
Dawe Charles fireman h Almira rd
Daweny Patrick engineer res 75 Walnut
Dawes Charles H emp B&M h 72 Patton
—Edmund B foreman 35 State h at Longmeadow
—Eugenia C (R C Dawes) (320) 374 Main h 13 Osgood
—L Edwin h 348 Hancock
—Marion E res 348 Hancock
—R C millinery (320) 374 Main
—William L res 82 Carew
Dawidowicz Tekla wid Joseph h 296 Sharon
Dawley Thomas drop forger h 559 Liberty

Dawson Agnes supervisor 759 Chestnut res do
—Agnes L nurse 819 Chestnut res do
—Edward mech res 48 Catharine
—Elmer emp Hotel Kimball res 64 Essex
—Garfield h 616 Union
—George E waiter h 64 Essex
—George E professor Int Y M C A College h at W Spfd
—James res 84 Spring
—John F gardener res 91 Oak Grove av
—Joseph M res (168) 786 State
—William F emp MDFCo h 15 Donald
Day Albert T clk res 174 Maple
—Albert T Mrs res 70 Ranney
—Alfred M asst supt John Hancock Mut Life Ins Co h 112 Spring
—Alice L clk FMWBCo res 47 Sheldon
—Asa M chief engineer h 73 Avon pl

DAY C E LUMBER CO
dealers in southern pine and box shook lumber ft Talcott av Brightwood n RR—See p 109

—Charles G clk FMWBCo h 73 Massasoit
—Clarence clk 234 Main h 21 Cherrylyn av

DAY CLARENCE E
(Twin City Trust) (303) 145 State and pres and treas C E Day Lumber Co ft Talcott av Brightwood n RR h 132 Riverdale—See p 109

—Cordelia P Mrs res 128 Union
—Edward E mech h (27) 25 N Main
—Edward F asst funeral director 307 State res do
—Edward H with MEnvCo res Hotel Kimball

DAY-ELDER TRUCKS
M C Barrett distributor 600 State—See p 14

—Elizabeth res 123 Westminster
—Ernest salesman res 103 Spring
—F Bullock Mrs v pres Bullock Mfg Associates 46 Harrison av res 54 Ridgewood pl
—Francis A asst mgr and supt 21 Cypress h 30 Parkwood
—Frank S emp Smith & Wesson h 86 Rittenhouse ter
—Frederic W clk 30 Vernon h 83 Johnson
—Gladys L (Milady Beauty Parlor) (707) 145 State res 73 Avon pl
—Harriet E res 14 Vernon
—Henry A transferman AmRyExCo h 426 Union
—Herbert H res 46 Main
—Jay G v pres N S Day Associates (527) 10 Broadway h (5) 169 Maple
—Jennie M wid Joseph L h 45 Central
—Jennie R bkkpr h 2 Salem
—John h 267 Dwight st ext
—John h 151 Walnut
—John E repairman NETel&TelCo h 82 Pearl
—John H polisher Smith & Wesson h 79 Pine
—Leona T Mrs clk O P Kellogg & Co res 82 Pearl
—Leroy L tobacco salesman h 160 Washington blvd
—Margaret steno 195 State h at Northampton
—Mary H steno UELCo res 2 Salem
—Maude emp 345 Main res 46 Locust
—Morgan G asst agt IOCo h 102 School
—Nellie S Mrs pres N S Day Associates (527) 10 Broadway res inq do
—N S Associates artistic novelties (527) 10 Broadway

CHILDS, Incorporated 273-279 HIGH STREET, - HOLYOKE The Largest Shoe Store in Western Massachusetts

Court Square Store
POOLE STORES
LADIES' SUITS, DRESSES, COATS, SKIRTS
Bridge Street Store

—N S Associates Studio Maude M Hyde mgr decorators branch 216 Worthington
—Nursery Memorial (Industrial House) 103 William branch 27 Pendleton
—Orland R teamster h 173 N Main
—Rilla M Mrs saleswoman 357 Main h 32 Saratoga

DAY R L & CO

Nestor Brown representative bankers (714) 387 Main—See p 33
—Robert F clk USEnvCo h 190 Forest Park av
—Robert W pres UELCo 73 State and v pres IOCo Front Ind Orchd h 265 State
—Samuel janitor h 88 Acushnet av
—Walter W emp 73 State res 259 Eastern av
—William E emp BSS&WCo h 53 Bradford
—William O pres Bullock Mfg Associates 46 Harrison av and treas USEnvCo 21 Cypress h 54 Ridgewood pl
—William R teller 266 Main res 426 Union
—Winsor B asst cashier 321 Main h 251 Long Hill
Daysh George h 34 Donald
Dayton Chester J clk 30 Lyman h 71 Oak Grove av
—Edward H draftsman Smith & Wesson res 71 Oak Grove av
—Money Weight Scale Co Frank M Cruise mgr 121 Lyman
Daze Wilfrid J com trav h 23 Portland
Deacon Bros Monument Co (William H Deacon) Patrick H Hogan mgr monuments 495 State
—William H (Deacon Bros Monument Co) 495 State h at Quincy
Deady Agnes Mrs saleswoman 399 Main h 34 Salem
—Helen emp Spfd Hospital res do
—Marcelline A clk 295 Worthington res 34 Salem
DeAlessio Sabato emp United Shoe Repairing Co h 344 Water
Dean Albert lab res 56 Vine
—A Lincoln h 46 Alderman
—Charles student res 594 State
—Cornelia A h 171 Bowles
—Delia wid John h 39 Greenwood
—Edgar F janitor h 147 Cedar
—Frank treas Home City Retreading and Vulcanizing Co 778½ State h 7 Hawley
—Frank S salesman 140 Lyman h 8 Pomona
—Fred P mgr 103 Bridge res 26 Besse pl
—Frederick A teacher music (214) 137½ State h do
—Henry D mach h 18 Warham
—John elect rse 581 Liberty
—John emp B&A res 51 Congress
—Luke F district insp NETel&TelCo h 23 Smith
—Michael L ins agt h 31 Hayden
—M Lenora saleswoman MP&W h 95 Chestnut
—Patrick W clk h 65 10th
—Ralph E bkkpr (504) 21 Besse pl res Y M C A
—Robert A auto painter h 106 Malden
—Thomas P sales mgr (334) 31 Elm h at Longmeadow
—Thomas T emp 411 Main h at Longmeadow
—William E adv solicitor (411) 377 Main res 84 Maple
—Willis photo engraver res 19 E Court
—see Dion and Dionne

DEAN'S MUSIC HOUSE

(H J Billings) musical merchandise and teacher of music (2) 115 State

Deane Catherine F chemist Spfd Hospital res 36 Greenacre sq
—Clara E Mrs emp HMfgCo res 26 Marshall pl
—Elizabeth tel opr MDFCo res 36 Greenacre sq
—Ella L Mrs res 46 Lawndale
—Elmer L chief engineer Forbes & Wallace h 169 Oak Grove av
—Frank W h (411) 774 State
—George A clk AmRyExCo res 106 Washington rd
—Hugh G v pres Hampden Grinding Wheel Co 118 Fisk av h 183 Dartmouth ter
—Isabel W h 328 Union
—John M chauffeur res 260 Worthington
—Julian S salesman h 62 Shefford
—Luke V emp FRCo res 363 White
—Margaret C billing clk MDFCo res 36 Greenacre sq
—Martin student res 36 Greenacre sq
—Mary A res 36 Greenacre sq
—Oscar B Jr hardware and tools 38 and 40 Dwight h 170 Washington blvd
—Patrick J ins agt h 36 Greenacre sq
—Phyliss nurse 140 High res do
—Rose E steno Rolls-Royce of Am Inc res 36 Greenacre sq
—William B pawnbroker 244 Worthington h at Longmeadow
—see Dion and Dionne
DeAngelis Carmine lab h 26 William
—Dominico shoemkr 353 Walnut h at W Spfd
De Angelo Joseph emp HMfgCo h 60 Norwood
—Paolo emp G&BMfgCo h 76 Morris
Dearborn Alfred elect res 31 Auburn
—Bernice W tchr H S of Commerce res 101 Cedar
—Daniel R far h Morton av
—Frederick B ticket agt Union Station h 122 Firglade av
—Harold W druggist 1081 State h 34 Rochelle
—Jennie A res 8 Clifton av
—John R h 107 Cedar
—Joseph S ins agt res 122 Firglade av
—Josiah city solicitor and lawyer (Dearborn & Tyler) (518) 31 Elm h 26 Wellington
—William F ins adjuster (408) 289 Main h at Longmeadow
—& Tyler (Josiah Dearborn and Arthur A Tyler) lawyers (518) 31 Elm
Dearden Clarence E sheetmetalwkr res 369 Wilbraham rd
—Eleanor M steno (231) 31 Elm res 8 Washington
—Frances I waitress 411 Main res 8 Washington
—Frank H engineer Barney & Berry Inc h 8 Washington
—John emp Wm Carter Co h 38 Margaret
—John C h 369 Wilbraham rd
—Martin hostler city yard h 72 York
—Mary T res 72 York
Deardon Emily F draft clk 321 Main h at W Spfd
Dearnley Arthur F h 20 Fremont
Dearstyne Margaret A bkkpr 111 Lyman res 54 Princeton
Dearth Chester A foreman 850 State h 27 Andrew
—May Mrs dressmkr 27 Andrew h do
Deary Arthur lather h 35 Chester
—Nelson teamster h 257 Water
Dentelis George emp 392 Main res 17 Franklin
Deavitt George T reporter res 84 Spring

WILLIAM C. SIMONS, Incorporated
ESTABLISHED 1886
Correspondents, MESSRS. LEE, HIGGINSON & COMPANY

AND
OPPENHEIMER FIELD INSURANCE
289 MAIN STREET Walnut 2830 SERVICE

deBanville Rose nurse 14 High res do
DeBarge Edward painter h 253 Water
—Lawrence J h 87 Howard
—Theophile presser res 43 Howard
—William painter res 548 Main
Debarge John blksmith h 89 Howard
DeBerry Charlotte P res 643 Union
—William N Rev pastor St John's Cong Church h 643 Union
DeBlois Leo B contractor h 10 Wendell pl
DeBoer S R h 36 Saratoga
DeBond Carl lab h 57 Knox
Debour Leon T salesman 115 Carew h 148 do
DeBow Leon G section lineman Am Tel & Tel Co h at Feeding Hills
d'E ca Raoul student res 75 Wilbraham
DeCamp Clara L tchr res 441 Sumner av
DeCantor George mason res 129 Orleans
Decarle John V emp 488 Mill h 494 do
DeCarli Joseph driver h Methuen
—Peter emp CVMfgCo h Shumway
DeCarlo Angelo rem to Italy
—Angelo barber h 286 Water
—Autony butler 767 State h 54 Monroe
—Benamino lab h 120 Margaret
—Enrico gardener h 136 Cherry
—Fred gardener h 157 Florence
DeCaro Francesco lab h 87 Elmwood
—Giacomo lab h 6 Arlington ct
—Vincenzo lab h 222 Commonwealth
Decaro Giocchino emp city h 20 Banks pl
—Michele rem to Chicago Ill
Decater John H carp h 30 Santa Barbara
Decatur Burt W blksmith 43 Essex res 37 do
—Ralph G mgr 141 Lyman h 30 Ruskin
Decelle Mary wid Joseph res 43 Agnes
Dechainne John emp FMWBCo h 126 Everett
Decio Toiricelli cement block mfr 402 King h 216 Tyler
Decker Carl carp h 63 Ashley
—Carrie wid Eli res 28 Morris
—Earl C emp Smith & Wesson h 25 Bancroft
—Edward S lumber dealer 38 Cass h 48 Harvard
—Edward S Jr supt 38 Cass res 48 Harvard
—Elmer E emp MBCo h 54 Calhoun
—Howard C chauffeur h 45 Middlesex
—James T res 18 School
—John L auto repairer 142 Hancock h 45 Grand
—Leroy P mgr 492 Main res inq do
—Lyle B res 54 Calhoun
—Martha J Mrs res 32 Besse pl
—Roy P res 54 Calhoun
—William B elect h 83 Kenyon
Decorie Alderic emp BPaper Co res 61 Wilcox
—Desire emp city h 61 Wilcox
—Emma res 61 Wilcox
—Eva emp Loring-Axtell Co res 61 Wilcox
—John D h 66 Bridge
DeCoro Antonio lab res 776 Main
DeCoster Dorothy student res 164 St James av
—James C salesman h 164 St James av
DeCota Isabella dressmkr res 104 Spring
Decoteau Albert mach res 50 Orange
—Antoinette dressmkr res 41 Osgood
—Arthur O emp 157½ Main Ind Orchd res 50 Orange
—Josephine bkkpr 356 Main res 50 Orange
—Leonie emp Wm Carter Co res 61 Central
—Napoleon res 50 Orange
—Philip shoemkr 157½ Main Ind Orchd h 50 Orange
—Rose Mrs dressmkr h 61 Central
—Yvonne B tel opr res 50 Orange
DeCourcey Harold S accountant res 156 Hampshire Ind Orchd
Dederian Zaddic h 10 Hampden Ind Orchd
DeDonato Lorenzo carp h 39 Wilcox
Dee Alex sec Marcelle Inc 364 Main h at Hartford Conn
—Thomas emp NYNH&H res 84 Spring
Deeb Anna Mrs h 75 Ferry
—Peter emp city h (9) 36 Ferry
Deeble Ida M demonstrator h 152B N Main
Deekle Dearah F Mrs h 64 Essex
—William H res 64 Essex
Deeley Michael J emp 420 Main res do
Deely Catherine Mrs h 37 Armory
—Edna A supervisor NETel&TelCo res 123 Westford av
—Edward M mail porter Union Station h 66 Holyoke
—Edward P printer res 123 Westford av
—Johanna M wid William h 123 Westford av
—John J h 22 Cliftwood
—Kathryn M clk 83 Warwick av res 37 Armory
—Leona M steno res 37 Armory
—Lillian M saleswoman 57 Main res 123 Westford av
—Lillian T buyer 399 Main res 37 Armory
—Mark emp city h 22 Pecousic av
—Thomas E chauffeur h 628 Union
—William L in USN res inq 123 Westford av
—see Dailey Daley and Daly
Deems Oren M physician (408) 317 Main h 229 Long Hill
Deenihan Arthur J res 104 Carew
—Flora H res 104 Carew
—Mary E wid Thomas h 104 Carew
—Rose V res 104 Carew
Deering Ray S emp S-DCo h 92 Ardmore
Deese Lloyd J recruiting officer res 83 Pearl
DeFalco Antonio res 716 Union
—Vincenzo ice dealer 716 Union h do
Defavari Alberto emp Fred T Ley & Co Inc h 290 Water
—Luigi emp Fred T Ley & Co Inc res 290 Water
Defaut Louis E rem to New York city
DeFilippo Andrew grocer 405 Water res 45 Winthrop
DeForge Amedee emp FRCo h 14 Wilcox
—Cora emp HCCo res 217½ Center Ind Orchd
—Delima R res 14 Wilcox
—Lena tel opr res 217½ Center Ind Orchd
—Rose emp Oaks Hotel res do
Deforge Joseph painter h 179 College
Deforte Frank baker h 24 Carew
Defosses Raymond emp 1 Belmont av res 31 Cottage
DeFrate Channing (DeFrate & Raleigh) 190 State h 26 Niagara
—Coville emp 25 Sanford h 82 Harrison av
—& Raleigh (Channing DeFrate and Joseph J Raleigh) druggists 190 State
DeGallo Margaret M bkkpr 141 Lyman res 555 Armory
DeGarland Bertha Mrs cigarmkr res 22 John
DeGeinaro Sergir rem to Italy
DeGeorge Frank truckman h 716 Union
Degiani Adele wid Louis (Eclipse Bakery) 90 Main h 20 Holyoke
—Ezio baker res 47 Bliss
Degnan Charles W emp NYNH&H h 30 Greenacre sq
—James F policeman h 49 Dunmoreland
DeGolia Sidney ins agt (408) 289 Main res (2) 31 Maple
DeGoram Royal R emp BMachToolCo res 1026 State
DeGowin Courtney S emp Wetmore-Savage Co res 265 Belmont av
—Esten R clk FRCo h 15 Donald
—Isaac emp WE&MfgCo h 265 Belmont av

Porch Screens FOX & CUSHING
293 Bridge Street
SPRINGFIELD, MASS.

CHARLES HALL, Inc. Sterling Silver, Cut Glass, Pottery, and Fine China

—Royal R res 735 State
DeGrandpre Alphonsine wid Paul h 83 College
—Arthur painter h 38 Thomas
—Henry J grocer and meat market 1083 State h 29 Dearborn
DeGray Abel Z asst supt MDFCo h 1529 North
—Albert res 534 Main
—Albert clk 223 Main res 233 do
—Celina wid Joseph h 11 Linden
—David N motorman h 361 N Main
—Emilia waitress res 11 Linden
—Walter R paperwkr res 361 N Main
Degre Arthur painter res 219 Center Ind Orchd
—Edmond emp HCarpetCo h 219 Center Ind Orchd
—Edmond Jr res 219 Center Ind Orchd
DeGuise Edward watchman h 126 Greenwood
—Ida res 126 Greenwood
—William h 212 Carew
DeHinesona Carlous H waiter h 23 Carew
—Harry emp 800 State res 23 Carew
Dehner Joseph C foreman Hercules Float Works 200 Franklin h 284 do
—Louise wid John P h 44 Wight pl
—Otto W emp General Fibre Box Co res 44 Wight pl
Deignan Mary res 112 Sumner av
Deilein Charles emp Spfd Pub Market res 55 Vernon
Deitz Abraham (Springfield Hay Grain & Coal Co) 711 North h 13 Cass
—Elmira B wid John T res 51 Whittier
—Harlan W shipper G&BMfgCo h 44 Greenacre sq
—J Fred clk G&BMfgCo res 299 Bay
—Louis h 34 Webster
—Rose M bkkpr (308) 258½ Main res 34 Cliftwood
—William B practical accountant 299 Bay h do
—see Dietz
DeJongh Harry H W mech res 369 Bay
—John C insp WE&MfgCo res 369 Bay
—Nelly R h 369 Bay
Dekkers John P foreman SProvCo h (3) 523 N Main
Delabarre Marion G rem to Clinton
Delage Alfred teamster h 364 Belmont av
—Henry emp R M Sauers Service Station h 39 Kenyon
Delahanty Robena Mrs h 124 Byers
—see Delehanty
Delakis Alexander (Delakis & Skrickus Co) 151 Hickory h 426 Eastern av
—& Skrickus Co (Alexander Delakes and Frank V Skrickus) grocers 151 Hickory
DeLana Charles C emp B&M h 28 Saratoga
—David H h 28 Eddywood av
—David H Jr emp Sinclair Motor Co h 147 Sumner av
—Frances K Mrs res 147 Sumner av
—George A real estate h 91 Dunmoreland
—William J emp 850 State h 142 Bowles
Delaney Agnes M bkkpr 302 Locust res 45 Gardner
—Albert L supervisor HMfgCo h 222 Wilbraham rd
—Anna wid Patrick J clk 316 Main h 58 Pearl
—Anne J nurse res 14 School
—Bernard J h 593 Sumner av
—Bertha M cashier (300) 293 Bridge res 61 Johnson
—Bridget wid George h 79 Park
—Dorothy res 38 Main
—Edward mech res 42 Maple
—Eileen L interior decorator 186 State h at Holyoke
—Frank V hoseman h 356 Plainfield
—Helen demonstrator res 40 Temple
—James E chiropodist (204) 356 Main h 19 Vassar

—Jessie M Mrs corresponding sec Am Red Cross 16 Broadway h 19 Vassar
—Julia T emp R H Smith Co res 84 Temple
—Katherine M steno H Mfg Co res 282 Central
—Louise E wid George milliner res 45 Gardner
—Mary h (2) 443 N Main
—Mary J h 84 Temple
—Maud h 169 Spring
—Maurice foreman PPaperCo h at Holyoke
—Meta wid John clk 668 S Main h 53 Bradford
—Michael J printer h (1) 61 Johnson
—Sarah A Mrs clk h (2) 282 Central
DeLapa Domenico h 103 Wilcox
—Giuseppe h 81 Wilcox
Delaporte Alphonse foreman Smith & Wesson h 30 Clifton av
Delargy J Frank emp FRCo res 1750 North
—Katherine E steno res 1750 North
—Mary L tel opr 283 Worthington h 1750 North
Delarme Joseph J Jr mgr 241 N Main res 25 Noble
Delasco Catherine M clk MP & W res 930 State
—Fred M emp WE&MfgCo h 930 State
—Rudolph brakeman h 30 Bradford
DeLate Elizabeth res 49 Montrose
DeLaura Giovanni auto body mkr res 738 Worthington
DeLaurier Lawrence salesman 391 Main h at North Agawam
—Marcia I clk 512 Main res (7) 607 do
Delay Alice M tel opr res 170 Orange
—Lawrence J clk 73 State res 170 Orange
Delbono Antonio lab h 39 William
Delceno Alfonso emp SGLCo h 550 Worthington

DELCO SERVICE STATION (Springfield Motor Specialties Co Inc) 147 Chestnut—See p 23

DelDotto Arthur W h 263 Mill
Deleanis Thomas h 92 Adams
Delehanty Alice rem to Washington D C
—James W druggist 492 Mill h 76 Grand
—John motorman res 16 Church
Deleno Margaret Mrs res 53 Wilmont
DeLeo Domenico barber h 76 Norwood
Delevo Andrea lab h 5 Union
Delhan Oscar molder res 37 Narragansett
Delibriscoli Tommaso (National Shoe Repair Service) 40 Harrison av h 84 Wilcox
Delise Ellen Mrs emp Broadway Theatre res 7 Central
Deliske Azilda wid Gaspar h 647½ Main
—Bert condr StRy res 17 Van Ness av
—Charles emp USA res 647½ Main
—Henry clk res 647½ Main
—Henry J carp h 17 Van Ness av
—Ora emp 10 Broadway res 647½ Main
—Richard I v pres sec and adv mgr Woods-McNamara Co 311 Main h at Longmeadow
—Rose spooler res 647½ Main
De Lisle Edward M salesman (203) 307 Main h 216 Pearl
—Hamilton clk 500 Main res 216 Pearl
Delivo Savino baker 1 Union h 272 Water
Delivorias August emp FRCo h 281 Chicopee rd
—Eustathior G res 15 Griffin
Delizia Enrico F stonecutter h 39 Wendell pl
—Felice (F Delizia & Co) 595 Main res 39 Wendell pl
—F & Co (Felice Delizia) jewelers 595 Main
—Michael A emp 374 Main h 39 Wendell pl
Delk Viola dressmkr res 46 Sargeant
Dell Peter h 878 Carew
—William rem to Westfield
DellaGiustina Antonio h 383 Water
—Augusto D foreman Kibbe Bros Co h 9 Loring
DellaLibera Beniamino hoseman h 25 Lombard
DellaMonica Achille lab res 90 Water
DellaPecorara Giulio h 70 Bliss

"Certified" Ice GUARANTEED TO BE PURE & WHOLESOME FOR ALL PURPOSES SOLD BY Springfield Ice Co. 47 DWIGHT ST. 195 ALDEN ST.

S. J. CORDNER CO., Inc. Telephone River 337 OPEN DAY AND NIGHT **Garage**
22 TAYLOR ST. 425 ST. JAMES AVE.

DellaTorra Vincenzo mech h 34 Loring
DellaTorre Giovanni lab res 31 Gardner
Dellasala Caesar emp 130 Lyman res 138 Colton
Delli Thomas (National Shoe Repair Service) 40 Harrison av h 84 Wilcox
Delmolino Ernest P polisher B&B h 31 Richelieu ct
Del Monte Augusto lab h 239 Summer
del Moral Carmen P student res 105 Dickinson
—Settie P Mrs h 105 Dickinson
Delmore John rem to Canada
Del Negro Emidio D h 87 Norwood
—Felice lab h 69 Elmwood
—Louise Mrs res 508 Belmont av
Del Nero William salesman H J Perkins res 69 Elmwood
DeLong Arthur emp Hotel Kimball res 112 Maynard
—Guy C emp Bozart Rug Co h 19 Nelson
Delorme Alfred chauffeur 759 Chestnut res do
—George emp HC&PCo res 65 Newland
—Harmon mach res 112 Maynard
—Henry elect h 330 Plainfield
—Joseph J emp HC&PCo h 65 Newland
—Philip L cigarmkr h 112 Maynard
—Rose res 65 Newland
Delosh Leo chauffeur 538 Main res 41 Spring
—Stella h 50 Gray's av
Del Peschio Francesco lab h 396 Water
—Giacomo rem to Philadelphia Pa
—Vincenzo shoemkr res 396 Water
Del Pozzo Nicola barber 75 Bridge h 27 Grover
Delskey Mary R clk Mass Mut Life Ins Co h at Westfield
Deltour Anna clk W H M Chocolate Co res 24 Hobson
Deltz Henrietta C wid Fred E emp M H Barnett h 81 Adams
De Luca Angelo barber 143 Walnut h 97 Pendleton av
—Giocondo (Automobile Storage Batteries Co) 53 Church h 106 Bond
—Giuseppe h 42 William
—Michael rem to White Plains N Y
—Rosario emp water dept res 93 Margaret
Delucca Mike porter 463 Main res 70 Pynchon
DeLuco William h 40 Arch
DeLugio Demonto lab res Boston rd opp Harvey
DeLullo Michelangelo A 301 Maple h 61 Fremont
Del Viscio Giuseppe emp 10 Broadway h 120 William
DeMailla Sophia steno res 65 Alden
DeMaio Antonio lab h 268 Water
—Filomina wid Angelo h 1 Union
—John baker h 125 Commonwealth av
—Natale res 1 Union
Demakis George mgr 10 Cypress h do
DeMalleo Anthony emp 101 Lyman h 151 do
DeMar Adolphus L emp Dale Bros Laundry Inc h 16 High
Demar Frederick emp MEnvCo res 21 Auburn
DeMarais Joseph F h 24 Wilcox
Demarais Bertha clk res 361 Belmont av
Demarche Grace Mrs res 38 Main
Demarchi George H chef h 59 Brandon av
DeMarco Andrea h 29 Hubbard av
—Bernardo lab h 88 Bliss
—Lorenzo emp city h 14 Whitney pl
—Thomas A physician 601 Main res 39 Eton av
DeMaria John res 93 Lebanon
Demaria Biagio baker h 108 Marble
DeMarinis Nicola lab h 55 Loring
DeMario Tito lab h Boston rd opp Harvey
DeMars Elsie W Mrs rem to Connecticut
—Emil E clk Wetmore-Savage Co res 81 Cooley
—Frank H salesman (822) 387 Main h at Great Barrington
—James lab h at W Spfd
—William W rooming house 19 Bliss h do
Demars Aodoc wid Alfred h 64 Saratoga

—Edward lab h 50 Cypress
—Frederick lab res 50 Cypress
DeMartin James M repairman 295 Worthington h 216 Pine
Demary Henry J accountant B&A h 469 N Main
DeMazzo Domenico emp city h 97 Wilcox
Dembek Stanislaw foundry wkr h 80 Sharon
Demelt E Carl restaurant 864 State res 14 Sherman
Demerelle Cora H wid John G h 27 Winchester
—John L emp Rolls-Royce of Am Inc res 27 Winchester
Demers Aimee rem to Gilbertville
—Armeline Mrs seamstress 345 Main res 46 do
—Edward B rem to Chicopee
—Frank H emp Package Machinery Co h 85 College
—Joseph trainman B&A h 34 Underwood
—Lora Mrs nurse res 22 Cherrelyn av
—Nelson A res 85 College
Demetri Nicholas emp 14 Pynchon res Worthington
Demetrion James lab h 538 Worthington
Demetrius (Demetrius S Zades) millinery 180 Main
Demetropoulos Anas bootblack h 306 Belmont av
—Kostos bootblack 493 Main h 722 Union
Demick Ruth res (500) 33 C Main
Demiler Charles E emp 36 Mattoon res do
DeMillia Nicola asst foreman SPCo h 40 Moore
Deming Fred W mgr Torrington Co h 196 Forest Park av
—Mary A res 198 Walnut
—Maude G clk Chicopee Nat Bank res 196 Forest Park av
Demke Otto baker 553 Chestnut res 149 High
Demme Frank steamfitter h 510 Armory
—Helen emp AmBMCorp res 510 Armory
—John res 510 Armory
Demming Sylvia tchr H S of Commerce res 133 Orleans
Demock Ruth E waitress 392 Main res 182 College
Demond Anne E Mrs bkkpr 37 Harrison av res 120 Lebanon
—Arthur E buyer PPaper Co h at W Spfd
—Capitola wid Frank J h 231 Belmont av
—Edna E Mrs h 18 Montpelier
—Ella A steno 132 Birnie av h at W Spfd
—Elmer h 120 Lebanon
—Harold V mgr (1) 109 Worthington res 18 Montpelier
—Jessie A dressmkr res 14 Pendleton av
—Marion J steno res 18 Montpelier
—Minerva E emp Union Trust Co res 18 Montpelier
de Montigny Joseph H painter h 99 Commonwealth av
—Louise L steno 350 Main res 99 Commonwealth av
—Margaret E emp MDFCo res 99 Commonwealth av
Demopoulos Peter chef res 777 State
—Speros S news dealer 507 Main res 127 Union
Demos Charles A chef 235 Main res 548 do
—Frank res 25 10th
—George chef 420 Main h 13 Franklin
—James A restaurant 235 Main h 548 do
—Lillian A Mrs rooming house 548 Main
—Michael emp 357 Main h 25 10th
—Nick emp B&A res 31 Franklin
Dempsey Bernard V service foreman 98 Taylor h 48 Windsor
—Bernard V vulcanizer res 48 Windsor
—George P res 659 State
—James A (Dempsey & Davis) 42 Keith res do
—Joseph M railway mail clk h 17 Montpelier
—Mary nurse 20 Homer res do
—Mary Mrs h 48 Windsor

CHILDS, Incorporated
273-279 HIGH STREET, - HOLYOKE

The Shoe Store that Fits You When Others Fail

Court Square Store | **POOLE STORES** MEN'S SUITS AND FURNISHINGS | Bridge Street Store

—Patrick F accountant (217) 289 Main h at W Spfd
—& Davis (James A Dempsey and Francis P Davis) truckmen 42 Keith
DeNault Harry J installer 283 Worthington h 92 Hall
Denault Catherine nurse res 759 Chestnut
—Cecile F steno res 187 Daviston
—Clinton L student res 187 Daviston
—Edward C gang boss Spfd Armory h 187 Daviston
—Edward J clk B&A Charles h at Mittineague
—Oliver carp h 24 Johnson Ind Orchd
—Rose L steno (514) 31 Elm h at North Agawam
Denby Sumner C salesman res 55 Reed
Deneen—see Dineen
Denham David F driver res 42 Crystal av
—James R 2d treas Small-Denham Co 20 Dwight res 54 Byers
—William A chiropodist (218) 21 Besse pl h 282 Central
Denief George W plumber res (1) 63 N Main
Denio Fannie G res 279 Pine
—Lafayette treas S Webbing Co 235 Mill h 279 Pine
Denis Alfred N emp CVMfgCo h 72 Hampden Ind Orchd
—Albert P foreman 388 Liberty h 818 Carew
—Arthur clk 192 Main Ind Orchd res 2 8 Center do
—Elmer J carp h 4 Howard pl
—George ice peddler h 278 Center Ind Orchd
—Herman carp h 306 Main Ind Orchd
—Joseph H painter h 139 Hampden Ind Orchd
—Julius foreman FCorp h 306 Main Ind Orchd
—Konstanty lab h 248 Sharon
—Lawrence emp HMfgCo res 306 Main Ind Orchd
Denison Harry E salesman res 71 Mountainview
—John A lawyer and register of probate office Hall of Records 55 Elm h at Longmeadow
—Verner S h 163 Pineywoods av
Denkiewicz Frank cook h 135 Franklin
—Roman res 135 Franklin
Denman Mary F Mrs teller Atlas Trust Co h (7) 92 School
—Walter M rem to Germany
Denne Harriet M saleswoman Forbes & Wallace res 59 James
Dennehy Edward F rem to Boston
Dennett Bertha E h 89 Bridge
—Earl E civil engineer res 46 Forest Park av
—Ilda E steno 150 Wilbraham av res 965 Berkshire av Ind Orchd
—Richard emp 73 State h 965 Berkshire av Ind Orchd
Denney Henry H shop foreman Spfd Armory res 253 Walnut
Denning John J meter reader SGLCo h at W Spfd
—William E fireman h 77 Catharine
Dennis Anthony emp Highland Hotel h 303 Chestnut
—Charles S janitor 391 Main h 35 Collins
—Fred J cableman h 71 Wilbraham av
—George emp 73 State h 43 Union
—Marion steno res 25 St James av
—Napoleon fireman h 1 State st ct
—William G h 528 Liberty
—see Denis
Dennison George M res 32A Bradford
—Harry L emp Charles D Farnsworth Inc h 16 Webster
—Lucy A wid Charles H res 10 Chestnut
Dennon Robert M h 979 Worthington
Denny Charles M student h (3) 6 Gerrish ct
—Gratia L Mrs nurse (3) 6 Gerrish ct res do
—Harry H emp USA h 256 Walnut
Deno Mary M wid Archie h Sixteen Acre rd
Denonville Alpherie L carp h 608 Worthington

Denoon E M Co (Mrs Ruth Denoon) artificial stone mfrs 463 St James av
—George broker res 30 Myrtle ter
—Josephine H rem to California
—Ruth wid Edward M (E M Denoon Co) 463 St James av h 64 Oak Grove av
Denowitz Theodore emp NatEquipCo h 29 Bartlett
Denslow Marjorie F tchr Acushnet Av School h at E Longmeadow
Densmore Albert gardener h 17 Salem
—Dance Studio (Frank B Densmore) (203) 375 Main
—Frank B deputy collector U S Customs (4) 300 Main and (Densmore Dance Studio) (203) 375 do h 104 Spring
—Leon E rem to Albany N Y
—Rollin F emp 172 State res do
—see Dinsmore
Denson Arthur emp city res 43 Grays av
—Hilliard D Rev clergyman 47 Seventh res do
—Samuel emp SProvCo res 50 Holyoke

DENTISTS AND SURGEONS SUPPLY CO
dental surgical hospital and sick room supplies 340 Bridge—See p 69

Denton Daniel D mach h 12 Belgrade pl
—George M clk h at Florence
DeNucci Joseph porter 392 Main h 24 Wilcox
—Josephine R clk 392 Main res 37 Wilcox
—Lena clk 399 Main res 37 Wilcox
—Louis lab h 102 William
—Nicola student res 102 William
—Nicola A h 37 Wilcox
—Vincenzo grocer 12 Union h do
—William clk h (3) 16 Patton
Denver Adeline Mrs restaurant 509 Sumner av h 638 Belmont av
—Charles H clk h 21 Burlington
—Charles O clk AmRyExCo res 21 Burlington
—Edna K tel opr res 127 Spring
—Henry h 127 Spring
—Paul H stock mgr H K Smith Co h 46 Lakeside
—William J mgr 509 Sumner av h 638 Belmont av
Denyour—see Deuyour
DeNyse Dorothy res 34 John
Deoles Romay rem to New York city
DePace Arthur emp city h 7 Piney pl
Deonne Marion V tel opr 37 Harrison av h 35 Howard
D'Epagnier Edmond L emp 19 Worthington h (4) 7 Central
Department of Public Safety (state) (7) 105 Bridge
DePasquale Charles carp h 106 Bond
DePasquallo Carmino emp MP&W h 80 Linden
Depew Chauncey M foreman 275 Main h 42 Kimberly av
DePilato Domenico barber h 243 Summer
Depina Joseph E res 37 Congress
—Joseph F h 37 Congress
Depola Nickolas lab res 81 Vernon
—Vito lab h 71 Wilcox
Depot Lionel M asst engineer Mass Mut Life Ins Co h 62 Windsor
Depray Alphonse O clk h 12 Eagle
—Arthur emp HMfgCo h 10 Pemaquid Ind Orchd
—Arthur F clk FRCo res 12 Eagle
Depretto Eugene cook res 508 Chicopee rd
Deptula Stella clk P Pub Co res 22 Ledyard
DePutto Eugene emp Hotel Kimball res 24 Howard
Deragon Alfred F emp MEnvCo h (6) 37 Elmwood
—Felix barber 426 Plainfield res 85 Pearl
—Henry emp 487 Main res (6) 37 Elmwood
—William J emp MEnvCo h 240½ Walnut
—see Dragon

WILLIAM C. SIMONS, Inc.
Established 1886
Telephone, - River 1950
Investment Bonds
Preferred Stock
Foreign Exchange

OPPENHEIMER AND FIELD INSURANCE
289 MAIN STREET
Walnut 2830
Policies of Every Kind
In All the Best Companies

Deralean Anna M saleswoman 336 Main res 23 Meadow
Derber Harry h 633 Chestnut
Derby Dingle Trust Co George C Gardner trustee (608) 33 Lyman
—Frank (Baines & Derby) 201 Pine h at W Spfd
—John A L instructor Bay Path Institute res 135 Hickory
—Joseph C h (3) 17 Noble
—Joseph P physician (235) 525 Main h 16 Alderman
—Mona V steno 372 Belmont av res r 53 Franklin
—Sarah E wid Stephen res 82 Hall
—Winfred P clk res 97 Clarendon
Derbyshire William emp B&M h 73 7th
D'Ercole Camillo emp 249 Bridge h 166 Hancock
Derderian Arsen emp CVMfgCo h 5 Lyons Ind Orchd
—Moses emp CVMfgCo h 8 Clermont Ind Orchd
Deremo A Henry comtrav h 744 State
Derlaga Carl h 41 Congress
—John emp FRCo h 41 Congress
DeRoche Helen W cost clk 211 Worthington res 34 Whitney
—see Desroches
Derocher Stephen F mech h 36 Franklin
deRochemont Emilie tchr Central High res 116 Florida
Deroin Frank A in USA res inq 99 St James av
DeRosa Giovanni foreman Sackett Bros Co h 53 Fremont
DeRose George A painter h 47 Richelieu ct
—Joseph chauffeur res (C) 152 N Main
—Raymond J clk 194 Pine res 47 Richelieu ct
Derosha Leo emp Napier Saw Co res 160 High
—Loretta tchr res 160 High
DeRosier Henry A mech h 29 Commonwealth av
—Horace P auto mech h 236 Mill
—John h 94 Acushnet av
Derosier Napoleon (Park St Garage) 15 Park h 28 Wilcox
Derouin Ernest J grocer 666 Main h 18 Margaret
Derrick Albert emp B&A res 83 Charles
—Edward J emp HCarpetCo res 9 Water Ind Orchd
Derringer Frank butcher res 57 Dwight
Derry Mary wid John res 90 Governor
Dertavitian Karney tailor 60 High res 15 Montrose
DeRush W Davis salesman 144 State h at Longmeadow
Derusha Allie res 75 Walnut
—Charles G clk 254 Bridge h 23 Winthrop
—Elbridge J chauffeur h 12 Dymond
Desabrais Fred lab h 227 Main Ind Orchd
DeSalvo John emp MBCo h 58 Winthrop
Desando Luigi emp water dept res 381 Water
DeSanti Antonio lab h 33 Clayton
—Domenico lab h 165 Summer
—Vincent res 97 Hancock
Desanti Giuseppe Mason h 94 grover
DeSantis Alfonso carp h 35 Wilcox
—Gennaro h 7 William
Desaulniers Clara milliner res 37 Calhoun
Desautel Clarence E mech res 129 Hickory
Desautels Arthur emp CVMfgCo h 288 Center Ind Orchd
—Beatrice C clk 359 Main res 46 Warriner av
—Charles H emp FRCo h 106 Magazine
—Edmund J res Orpheum av
—Ernest carp h 288 Center Ind Orchd
—Leo emp CVMfgCo res 288 Center Ind Orchd
—Louis L emp Rolls-Royce of Am Inc h 56 Kenyon
—Osias wid Alfred h 135 Main Ind Orchd
—Teresa Mrs h 129 Hickory
DeSavo Giovanni boxmkr h 168 William
—Maria G seamstress res 168 William
Deschamps Louis H clk 371 Main h 103 Garfield

—Mary O wid Eli J res 103 Garfield
Descheneaux Elphege emp KMCo h 171 College
—Emily emp 283 Worthington res 171 College
Deschenes Wilfred A clk (226) 244 Main h at Chicopee
Deschesnes Albert rem to New York city
Descoteaux Celina D steno 363 Eastern av res 94 Pearl
—Charles clk res 70 Abbe av
—Emile rem to East Douglas
—Henry J emp Perkins Appliance Co h 28 Donald
—Joseph A clk h 61 Abbe av
—Moses h 393 Birnie av
—Olga M cost clk FCorp res 67 Bradford
—Onesime insp FRCo h 70 Abbe av
Desforges Amedee emp B&A h 78 Orchard
Desgranges Auguste carp res 16 Melrose
Deshais Ernest ice peddler h 42 Massasoit
Desilets Alexander emp Spfd Lumber Corp h 129 Margerie
—Camille emp Spfd Lumber Corp h 667 St James av
—Cyrille emp WE&MfgCo h 46½ Mason
—Edward carp res 135 Albemarle
—Henry lab res 18 Denton circle
—Philip H carp res 135 Albemarle
—Rachel wid Adolph h 135 Albemarle
—Urbina clk res 135 Albemarle
—William carp res 135 Albemarle
DeSimone Stefano lab h r 87 Margaret
Desimone Frank barber res 52 Fremont
—Ricarda wid Vincenzo h 52 Fremont
—Vincenzo Jr lab res 52 Fremont
Desisles Lesley J salesman h 25 Noble
Desjardins Arthur S lineman StyR h 15 Carew pl
—Henry emp HCarpetCo h 347 Main Ind Orchd
—Medrick J emp StRy h 60 Bryant
—Rodolphe F barber 50½ Main res 30 Bradford
Desjarlais Arthur waiter res 364 Chestnut
—Emile baker h 364 Chestnut
—Frederick emp AmBMCorp res 364 Chestnut
—Samuel laundryman res 364 Chestnut
Deslaurier Henry shop foreman 62 Hampden h at W Spfd
—Wilfred A emp 15 Besse pl h 95 Park
Deslauriers Victoria Mrs res 812 Main
—Wilbrod res 8 Benton
—Wilbrod rem to Ware
—Wilfrid rem to Ware
—William carp h 608 N Main
Desmarais Alphonse A emp 15 Lyman h at Chicopee Falls
—Annette emp PPaperCo res 36 Medford
—Azilda wid Peter h 562 Carew
—Bertha res 361 Belmont av
—Edward bkkpr 321 Main res 361 Belmont av
—Edward R salesman res 68 Temple
—Grace N res 361 Belmont av
—Henry contractor 11 Richelieu ct h do
—Henry V carp h 16 Saratoga
—Joseph res 562 Carew
—Joseph P emp HMfgCo res 43 Granville
—Lena emp Potter Knitting Co res 562 Carew
—Lorenzo N carp h 43 Walden
—Marion clk 345 Main res 36 Medford
—Napoleon h 361 Belmont av
—Oliver emp E S Mfg Co h 36 Medford
—Omer foreman Torrington Co h 755 Page blvd
—Oscar clk 304 Belmont av res 145 Euclid av
—Peter N molder h 14 Dresden
Desmers Armeline emp Albert Steiger Co res 46 Main
Desmond Catherine C clk A H Phillips Inc res 16 Grover
—Charles clk 390 Bridge h at W Spfd
—Cornelius fireman h 279 Fulton
—Dennis J shoemaker 721 Liberty h 123 Hancock
—Florence res 279 Fulton

NORTON'S Detective Agency
Licensed and Bonded, Commonwealth of Massachusetts. 17 Years International Experience. A. J. NORTON, General Manager, formerly Asst. Supt. Pinkerton's Nat'l Det. Agency. Mgr. Wm. J. Burns Int. Det. Agency. Telephone Walnut 3598
532 WORTHINGTON BUILDING SPRINGFIELD, MASS.

CHARLES HALL, Inc. Hotel and Restaurant Supplies in China, Glass, and Silver

Desmond
—Frank grocer 160 Plainfield h do
—Jeremiah janitor h 16 Grover
—Mareia wid Jeremiah J res 54 Cleveland
—Quilliam h 41 Brickett
—William salesman 86 Albany h at Palmer
—William H mgr (202) 168 Bridge res Massasoit Hotel
Desnoyers Lewis G railway mail clk h 908 Berkshire av Ind Orchd
—Mary h 168 William
Deso Bert L com trav h 18 Wilcox
Desoe Arthur J engineer res 108 Dartmouth
—Elizabeth B Mrs res Oaks Hotel
—Harlan J engineer h 35 Daytona
Desotell Charles H res 7 Hillside pl
—Leo h 107 N Main
—Myrtle Mrs bill clk 83 Warwick h 107 N Main
Desotelle Arthur emp AmBMCorp res 76 Lowell
—Edward chauffeur h 106 Washburn
—George emp AmBMCorp h 76 Lowell
—Oliver J porter 16 Lyman 106 Washburn
DeSoto Lodge No 155 I O O F h 15 Edwards
DeSoza Anna E laundress h 14 Beacon
Desroche George clk 192 Main Ind Orchd h at Ludlow
—Gustave lab h 79 Ashley
—Henry h 51 State
Desrochers Hermine res 98 Phoenix ter
—Jules carp h 91 Somerset
—Virginia res 98 Phoenix ter
DesRosier Blanche tailor res 138 Cedar
Desrosier Fred emp 23 Harrison av h at Ludlow
—Joseph emp G&BMfgCo h 30 Merrick av
—Rene emp Torrington Co res 73 Cambridge
Desrosiers Adelard emp HCCo h 41 Quebec Ind Orchd
—Alphonse C carp h 52 Rutledge av
—Arthur J auto mech h 14 Vine
—Charles B driver h (10) 475 Main
—Cleophas painter h 22 Worcester av
—Clifford res 28 Morris
—Edward A h 1087 Worthington
—Henry E tower opr NYNH&H h 11 Douglass
—Lillian Mrs h 78 Bliss
—Mary wid Joseph h 28 Morris
—Napoleon emp CVMfgCo h 281 Worcester Ind Orchd
Dessreau Henry rem to New York city
Desterhoff Edward mech res 69 Union
Detchon Adelaide res 181 Sumner av
Detrich Albert H emp Spfd Union res 15 Kimberley av
Detroit Graphite Co E W Woodruff district mgr paint mfrs (305) 293 Bridge
Deubel Margarethe Mrs emp 10 Broadway res 196 Pendleton av
—Margot C colorist T-PACo res 196 Pendleton av
Deuel Frederick C h 41 Garfield
Deutsch Charles A clk h 113 Melville av
Deuyour Frank C carp h 88 Ranney
—Robert B emp P P Kellogg & Co h 18 Belmont pl
Devall Edith M wid Elmer h 24 Burr
—E Scott elect h 118 Main Ind Orchd
—Harry R elect h 24½ Burr
—Helen M res 24 Burr
Devaney Donald emp NEWCo res 18 Plainfield
—James ironwkr h 22 Everett
—John lab h 1 Taft
—Patrick emp G&BMfgCo res 437½ State
deVarennes Frank H rem to Lee
—Mabel L rem to Lee
Devarney Henry res 25 Donald
—Martha E emp AmBMCorp res 16 Cumberland
—Wilfred J emp 387 Main res 25 Donald
—William H res 25 Donald
DeVaux Dwight L emp NEWCo h 56 Edendale
Develin Christopher teamster res 614 Main
Devens Kathleen h 11 Carpenter ct

Devens
—Mary E wid William A h 11 Carpenter ct
—William A res 11 Carpenter ct
Deveny Bernard res 55 Massasoit
Dever Edward emp city res 27 Brooks ter
—James J foreman Smith & Wesson h 27 Brooks ter
Devers Edward emp 282 Main res 8 Searle pl
Devine Agnes cashier Hotel Kimball res 14 Vernon
—Anna res St Lukes Home
—Bertram E mach res 15 Malden
—Bridget A res 175½ Walnut
—Edward A placement officer U S Vet Bureau h 31 Ledyard
—Eleanor B cashier Hotel Worthy res 14 Vernon
—Eugene emp FRCo h 34 Sullivan
—Frederick A salesman res 47 Riverview
—Gervis G chauffeur res 15 Malden
—Harriet M wid Timothy h 59 James
—Helen H res 43 Leyfred ter
—H Leo physician and surgeon (307-309) 289 Main h do
—James res 246 Worcester Ind Orchd
—James J com trav h 48 Wilmont
—John emp 112 Gardner h 9 Pecousic av
—John J condr St Ry res 47 Riverview
—John J lab res 9 York
—Lillian M clk 440 Main res 47 Riverview
—Margaret dressmaker 145 Spring res do
—Margaret M clk 500 Main h at Westfield
—Mary emp G&BMfgCo res (17) 25 N Main
—Mary res 47 Riverview
—Morris J chauffeur h 44 Clantoy
—Nellie E wid John E h 15 Malden
—Patrick J h 47 Riverview
—Raymond J salesman 477 Main h 7 Marble
—Sybil A wid Thomas h 177 Carew
—Timothy hostler 195 Armory h 348 do
—Thomas lab res 16 Goodrich

DEVINE THOMAS M
(Richard A Turner & Co) 44 Taylor h 32 Glendell ter—See p 73
—Viola U steno B&A res 47 Riverview
—William E emp Standard Oil Co res 47 Riverview
Devins Alice E res 9 Morris
—Thomas P engineer h 9 Morris
DeVivo Giovanni chauffeur h 72 Broad
Devlin Joseph J h 287 Chestnut
Devoe Emma H wid Arnot K res 64 Buckingham
Devol George L janitor 327 Main h (48) do
DeVylder Justin jeweler 798 State res 20 Berkeley
—Ulysses N emp 798 State h 20 Berkeley
Dewar Alexander porter Forbes & Wallace res 95 Cedar
—Catherine Mrs h 95 Cedar
—Henry emp Smith & Wesson res 95 Cedar
DeWeerdt John cigarmkr h 35 Osgood
Dewey Addie S res 39 Yale
—Beatrice emp FRCo res 47 Eagle
—Benjamin A (F E & B A Dewey) 304 Plainfield h 29 Clayton
—Celestia M rem to Huntington
—Edward H res 517 State
—Emma M salesman 361 Main res 40 Locust
—F E & B A (Frank E and Benjamin A Dewey) ruling machines mfrs 304 Plainfield
—Frank E (F E & B A Dewey) 304 Plainfield h 54 Dawes
—Frank E tchr res 52 Armory
—Frank S clk 554 Belmont av h 46 Main
—Frank W toolmkr res 47 Eagle
—George E actor res 47 Eagle
—Helen E emp FRCo res 47 Eagle
—James F actor res 47 Eagle
—John D clk 428 Main res 50 Grenada ter
—Kate L Mrs clk 349 Main res 52 Armory
—Lilla P wid Emerson K h 74 Euclid av

"CERTIFIED" NATURAL ICE Look for the Yellow Wagon Springfield Ice Co. 47 DWIGHT ST. 195 ALDEN ST.

S. J. CORDNER CO., Inc. **PREST-O-LITE GAS TANKS**
CONSTANTLY ON HAND
22 Taylor St. 425 St. James Ave.

—Mabel res 591 North
—Martha J nurse res (75) 786 State
—Mary res 591 North
—Mary A emp FRCo res 47 Eagle
—Mary L Mrs h 38 Wight pl
—Nelson emp U S Env Co h 591 North
—Raymond G toolmkr h 48 Carlisle
—Rebecca wid James J h 47 Eagle
—Roger P emp AmBMCorp h 75 Massasoit
—Sarah C clk 380 Main h 154 Belmont av
—William E emp B&M h 152B N Main
DeWitt Elizabeth wid Pardon h 181 Chestnut
—Giles R emp 408 Main h 30 Bradford
—Josiah C insp h 191 Oakland
—Leon S clk 538 Main h 114 Monrovia
—Ross res 51 Market
DeWolf Amelia D wid Daniel B h 38 Dunmoreland
—Carl B emp BSS&WCo h 51 Grover
DeWolfe George W h 415 Central
—Philip B emp B&M h 119 Bay
Dews Maud wid W emp CMAofNY res 17 Lebanon
Dewsnap Mary Mrs clk 315 Main res 54 Westford circle
—Sarah S wid William R res 54 Westford circle
—Stanley mgr 284 Wilbraham rd h 54 Westford circle
Dexader Edward emp HCarpetCo res 284 Main Ind Orchd
Dexter Albert J emp FRCo res 15 Montclair
—Anna C wid Joseph E res 30 Grenada ter
—Arlington T emp MEnvCo h 118 Greenwood
—Arthur L stock clk 116 Liberty h at W Spfd
—Charles A emp MBCo h 123 Kensington av
—Clarence M emp WE&MfgCo h 19 Edgewood

DEXTER ERNEST J
general ins agt (15) 476 Main h 68 Forest Park av
—Eugene A prop Dexter's Bakery 115 Carew h 180 Long Hill
—Fred Fay physician (210) 175 State h at Longmeadow
—George S rem to Denver Col
—Jenness K (Dexter & Bowles) (303) 317 Main and treas The East Springfield Home Builders Co 20 Osborne ter h (8) 169 Maple
—Merton B asst supt meter dept UELCo h 24 Middlesex

DEXTER ROOT CO THE
coal dealers 9 Randall av—See p 55
—Sadie E wid Joseph D emp 437 Bay res 128 Marion
—William C clk 25 Elm h 84 Virginia
—William H real estate and fire insurance agt 25 Elm h 19 Ingersoll Grove
—& Bowles (J K Dexter and C A Bowles) papermkrs supplies (303) 317 Main
Dexter's Bakery Eugene A Dexter prop bakers 115 Carew
Dey Michael rem to Worcester
Deyo Eva O res 17 Plymouth
—Victoria wid John h 38 Park
DeYoung Albert h 787 North
Dezalia Francis W emp B&A h 934 Carew
—Napoleon carp h 11 Lyons Ind Orchd
Dezalie Charles M chauffeur Tait Coal Co h 223 Allen
Dezelliers Napoleon carp h 12 South Ind Orchd
Deziel Wilfred molder h 211 Birnie av
Diadyk Teodor h 165 Sharon
Dial Kennels (Roy H Peck) English bull dogs 106 Belleville av
Dialessi Giovanni confectionery 826 Main res inq do
—Joseph rem to W Spfd
Dialisie George mach h 622 North
DiAmbri Anna res 87 Bliss
—Peter res 87 Bliss

Diamond Charles J salesman 140 Lyman h at Mitteneague
—Charlotte E clk Third Nat Bank res 35 Woodside ter
—Eva clk NETel&TelCo res 148 Central
—Henry emp HMfgCo h 148 Central
—Isabel M bkkpr 392 Main h at Feeding Hills
—James com trav res 148 Central
—John mach h 18 Harding
—Match Co The (Springfield branch) B C Ross mgr paper book match mfrs Paridon cor Eloise
—Nicholas C confectionery 2 Whittier h 700 Sumner av
—Nigel rem to St Louis Mo
—Patrick E fireman h 273 Pecousic av
—Peter (Dillons Market Co) 708 Main h 704½ do
—Samuel shoemkr h 87 N Main
—Violet A emp adv dept 345 Main res 148 Central
—Walter res 140 Patton
—Walter J rem to Mittineague
Diatlove Sheina Mrs res 39 Ringgold
Dibble Anna G Mrs h 31 Elliot
—Burton E agt N Y Life Ins Co h 107 Harvard
—Charles W mach h 28 Itendale
—Frank L meter reader UELCo res 22 Temple
—Herbert L com trav h 123 Firglade av
—Leon N emp 216 Worthington h 24 Herman
—Louis N (Dibble & Warner) 216 Worthington h 65 Riverview ter
—Robert S clk 464 Main res 107 Harvard
—Wallace E architect (519) 317 Main h at Agawam
—Winifred H emp B&A h 167 Walnut
—& Warner (Louis N Dibble) mfr suspenders and belts 216 Worthinton
DiBenedetto Giovanni h 172 William
DiBiase Felice lab h 400 Water
Dibikoski Wladyslaw h 75 Congress
DiBondi Nicola lab h 2 Goyette pl
Dice Irving clk 245 Chestnut res 33 Pearl
—Richard emp city h 90 Willow
Dicey Daniel rem to North Chester
Dick Harold B student res 40 Westernview
—Joseph R publicity representative WE&MfgCo res 122 Chestnut
—Palmer M student res 40 Westernview
—Ralph emp 439 Main res 25 Massachusetts av
—William A emp WE&MfgCo h 40 Westernview
Dickerman Hubert mech engineer res 61 Mc Knight
—Wilmot emp B&MShops h 56 Auburn
Dickerson Antone brakeman h 71 7th
Dickey Carrie A wid Frank res 903 State
—Earl F clk res 643½ Main
—George F emp H Mfg Co h 643½ Main
—Harry emp AmBMCorp res 903 State
—Harry A mgr 286 Main Ind Orchd h Kent rd do
—Harold G clk MDFCo h 19 Hiawatha
—Ida wid Louis H h 21 Niagara
—Irma A clk res 102 Wilbraham rd
—Maurice W news editor Spfd Union h 116 Princeton
—William R tool grinder h 102 Wilbraham rd
Dickins Adelia wid Benjamin res 24 Castle
—Harriet laundress h 32 Dymond
Dickinson Alice A steno 48 Harrison av h at North Agawam
—Allan emp S Ice Co h 56 Holyoke
—Anna M wid Eugene R h 23 Foster
—Arthur C emp FCorp h 160 Oak Ind Orchd
—Charles h 45 Linden
—Charles H clk 381 Main res 45 Linden
—Clarence R draftsman 73 State h at Holyoke
—Dwight S chauffeur h 54 Wilcox
—Emma wid William H h 111½ High
—Emma L wid Robert h 50 Bristol
—Ethelbert S h 31 Wilbraham av
—Eunice A wid Foster h (3) 294 Sumner av

CHILDS, Incorporated
273-279 HIGH STREET, - HOLYOKE
Exclusive Footwear Correctly Fitted

Court Square Store
POOLE STORES
INFANTS' AND CHILDREN'S APPAREL
Bridge Street Store

Dickinson

—Flora B tchr res (3) 294 Sumner av
—Frank W Mrs res The Oaks
—Frederick emp HMfgCo h 195 College
—George S h 59 Belvidere av
—Harry emp NYNH&H h 635 Chestnut
—Harry P mgr 177 Main Ind Orchd h 16 Colonial av
—Harry W insp 295 Worthington res Cooley Hotel
—Henry C res 409 Sumner av
—Homer F (E F Leonard & Co) 72 Main h 108 Garfield
—Howard F h 142 Eastern av
—Irene J wid Chester h 172 Belmont av
—Isaac L emp Smith Carriage Co res 643½ Main
—Jesse E employment mgr Bay State Thread Works h 33 Smith
—Joseph coppersmith h 76 Bay
—Julia B teacher music 14 Berkeley h do
—Lena L wid George F h 140 Atwater ter
—Mahlon L h 30 Wilbraham av
—Minerva res 110 Atwater ter
—Newton A real estate 234 Plumtree rd h do
—Oliver H h 110 Atwater ter
—Paul O clk 293 Bridge h 102 Walnut
—Ralph C rem to Stratford Conn
—Ralph J toolmkr h 98 Ashley
—Richard clk h 148 Oak Grove av
—Richard rem to Amherst
—Sadie M h 75 Dwight
—Stanley B rem to South Hadley

DICKINSON-STREETER CO
funeral directors 305-307 State—See back edge
—Stuart W rem to Washington D C
—Walter E emp Spfd Public Market Inc h 191 Oakland
—William E emp Wm Carter Co res 142 Eastern av
Dickson Amos Jr music writer res 45 Ladd
—Ann wid Amos F h 45 Ladd
—Clement E emp HMfgCo res 34 Tyler
—Eugene H chauffeur res 43 Park
—Frank emp NYNH&H res 61 Vernon
—Frederick bkkpr Union Trust Co res 12 King
—George T decorator h Wilbraham rd n town line
—Gladys M clk 33 Lyman res 12 King
—Vera res 45 Ladd
—William janitor h 12 King
—see Dixon
Dickstein Yale baker h 31 Allendale
DiClemente Pietro dry goods 786 Main h do

DICTAPHONE THE
Henry B Moninger dist supt 9 Broadway tel River 7743
DiCurcio Gioacchino emp city h 116 William
Diefendorf Elsie Mrs asst buyer 345 Main h 64 Saratoga
—John A buyer 345 Main h 64 Saratoga
Diehl Charles A h (12) 194 Central
—John J salesman H J Heinz Co h 134 Bay
—Kate wid Daniel rem to Cincinnati Ohio
Dienni Giovanni lab res 15 William
—Pietro lab h 15 William
Dietrich Albert compositor res 15 Kimberly av
—Albert F h 15 Kimberly av
—Carl R director publicity bureau (409) 168 Bridge h (8) 54 Byers
—Louis C mech res 59 Spring
—Raymond engineer h 66 Sorrento

DIETZ BAKERY
Mass Baking Co prop bakers and restaurant 249 Bridge
—Charles res (19) 431 Main
—Charles A h (7) 7 Loring
—Diana Mrs h 34 Cliftwood

Dietz

—Louis grocer and meat market 234 Orange h 34 Webster
—Richard H v pres Mass Baking Co 249 Bridge h at Holyoke
—Samuel (Standard Tire Co) 385 Dwight h 39 Bloomfield
—Walter H mgr The Dietz Bakery and treas Mass Baking Co 249 Bridge h 25 Eton
—see Deitz
DiFalco Agostino emp Wm Carter Co h 42 Margaret
DiFlorio Michele h 88 Marble
DiFronzo Giuseppe lab h 67 Congress
Difucci Antonio carp h 62 Orchard
Digan Bernard A emp NETel&TelCo res 32 Byers
Dige Carl J cabinet maker 127 Water h 3 A Salem
Digel Jacob T officer county jail h 630 Sumner av
DiGesu Matthew rem to California
DiGiacomo Marcellino rem to Hartford Conn
DiGiore Antonio h 42 Lombard
DiGiorgio Agostino emp F T Ley & Co Inc h 44 Margaret
Dignan Mary wid Thomas h 50 Brookline av
Dijak Jozef rem to Ludlow
DiLapo Joseph h 81 Wilcox
Dile John carp res 351 Chestnut
DiLizia Raffaele cut stone contractor and dealer r 363 Bay h 79 Charles
Dilk Joseph F h Round Hill.
Dill E F Mrs clk 195 State h 7½ Oak
—Frank E diesinker h 27 Jefferson av
—G Fred salesman 20 Sanford h at Westfield
—Harrie L h 43 Hollywood
—Philip H clk Mass Mut Life Ins Co h 7½ Oak
—Sarah F wid Eugene F h 137 Lebanon
—Walter E truckman 137 Lebanon res do
Dillaber Ralph E (Highland Repairing Co) 30 Mason h 1134 State
Dillard Nancy res 49 Hayden
Dillenback Emil U physician 588 Sumner av h do
—H Irving employment mgr P Pub Co h 588 Sumner av
Diller Emma A clk Mass Mut Life Ins Co res 35 Central
Dillingham Albert J woodwkr h 404 Walnut
—C Maria wid Lewis B h 21 Orleans
—Edna L res 404 Walnut
—George res 21 Orleans
Dillman Oscar prop Cooper Wall Paper Stores of Springfield 262-264 Worthington h 63 Marengo Park
Dillolivo Mose emp USA h 119 Andrew
Dillon Anna res 66 Cass
—Dorothy L Mrs nurse 43 Bowles Park res do
—Ellie T emp 43 Federal res do
—Emma A wid Louis W real estate and apartments h 789 State
—George buyer 345 Main res Hotel Victoria
—James emp FRCo h 592 Chestnut
—James F (Dillon's Market Co) 708 Main res 704½ do
—John emp HMfgCo res 178 Lebanon
—John J mgr 323 Dwight h 253 N Main
—L D John D Dillon mgr restaurant 323 Dwight
—Margaret emp 357 Main res 69 Marble
—Margaret housekpr 96 Plainfield
—Mary E wid James h 704½ Main
—Michael 2d emp B&A res 96 Plainfield
—Michael J physician (11) 4 Chestnut and 1054 State h do
—Michael M emp B&A h 96 Plainfield
—Patrick F emp USA h 226 Armory
—Patrick J boilermkr h 29 Massasoit
—Peter J emp HMfgCo h 45 Courtland
—Richard J clk P O res 43 Bowles Park
—Walter rem to Manchester N H
—& Douglass Inc C L Reece mgr wholesale butter cheese eggs and lard 54 Hillman

BONDS WILLIAM C. SIMONS, Incorporated
ESTABLISHED 1886
Springfield - - Massachusetts

OPPENHEIMER AND FIELD SP. FIRE & MARINE
289 MAIN STREET Walnut 2830 LOCAL AGENTS

Dillon's Market Co (James F Dillon and Peter Diamond) grocers 708 Main
DiLoliva Marco emp AmBMCorp res 26 Talcott av
DiLollo Felice lab res 86 Gardner
DiLuzio Alphonso emp HMfgCo res 57 Joseph
DiMaio Giuseppe lab h 128 Wilcox
Dimarsico Antonio lab h 46 Wilcox
DiMauro Vincenzo shoemaker 18 Walnut h 98 Orleans
Dimauro Sebastiano emp B&M h 96 Pendleton av
Dimerski John emp 354 Birnie av h 37 Talcott av
Dimmick Louis W h 258 Orange
Dimmock Charles A chauffeur h 250 Orange
—George naturalist h 531 Berkshire av
Dimock Edward h 18 Phœnix
—Stanley K electrician 72 King h do
Dimond Morris shoemkr h 95 Bancroft
Dimonica Agostino carp h 15 Pine st ct
Dinan James H emp B&A res 110 Rowland av
—Leo W emp B&A res 110 Rowland av
—Margaret emp 265 State res do
—Mary M Mrs h 110 Rowland av
Dineen Alice rem to Buffalo N Y
—Daniel J (Deneen & Rich) 4 Walnut h (7) 425 Central
—Edward H emp HMfgCo res 131 Hampden Ind Orchd
—Gertrude C bkkpr 346 Main res 38 Huntington
—Helen C bkkpr 399 Main res 38 Huntington
—Helen T supervisor NETel&TelCo res 35 Grover
—Irving student res 131 Hampden Ind Orchd
—James J plumber h 56 Allendale
—James M fireman h 35 Tyler
—James T h 168 Liberty
—John janitor res 14 Howard pl
—John E emp CVMfgCo h 131 Hampden Ind Orchd
—John M h 94 Grenada ter
—Martin J bricklayer h 19 Donald
—Michael lab res 35 Grover
—Patrick J mason h 116 Tenth
—Thomas J diesinker h 38 Huntington
—& Rich (D J Dineen and P H Rich) restaurant 4 Walnut
Dineley Harry emp MDFCo res 618 N Main
Dinelle Gedeon grocer Boston rd n town line Ind Orchd h do
Dinerstein Anna clk 176 Main Ind Orchd res 130 Greenwood
—Fannie Mrs mgr 152 Ferry h 130 Greenwood
—Mary grocer 152 Ferry res 130 Greenwood
Dines John blksmith res 490 N Main
Dingman Arthur emp CVMfgCo h 14 Pasco rd Ind Orchd
—Everett P salesman h 112 Belle av
—Helen E Mrs saleswoman 392 Main res 112 Belle av
Dingwell Charles D private USA res Barracks Armory sq
Dinisa Enrico rem to Thompsonville Conn
—Vincenzo lab res 164 Pendleton av
Dinn James M clk res (1) 49 N Main
Dinneen Mary wid Jeremiah res 51 Marble
—Mary B teacher music 119 Federal res do
—Mary L wid Lawrence h 109 Federal
—Michael emp FRCo h 598 Chicopee rd
Dinno Antonio lab h 48 Loring
Dinsmoor Howard E salesman res 23 Foster
Dinsmore Henrietta Mrs res 87 Andrew
—Martin L district mgr Provident Life and Trust Co (316) 387 Main h 85 Westford av
—Philip N accountant 295 Worthington h 120 Belmont av
Diocesan Offices (Bishop Davies) (Epicopal) (34–35) 25 Harrison av
Diodati Edgar lab h 1 Greenwood
Dion Albert janitor 107 N Main h do
—Alfred emp HCarpetCo res 200 Main Ind Orchd
—Alphonse emp HCarpetCo h 187 Main Ind Orchd
—Anthony F real estate and paper hanger 265 Water h do
—Arthur J janitor res 236 Dickinson
—Aurel lab res 13 Lombard
—Blanche res 13 Lombard
—Catherine T Mrs h 56 Vermont
—Charles J emp NETel&TelCo res 56 Vermont
—Clara Mrs h 38 Oak Ind Orchd
—Edgar janitor res 220 Pearl
—Edmund A h (8) 494 Mill
—Edna G clk WUTelCo h at Chicopee
—Elenore E emp F A Bassette Co res 46 Main
—Ella L wid Joseph clk Spfd Public Market Inc h 470 Chestnut
—Florence res 13 Lombard
—Francis res 46 Main
—Frank J salesman res 56 Vermont
—George C res 56 Vermont
—Hormisdas E carp h 54 Mason
—James M emp 234 Main res 39 Hooker
—John molder res 320 Main Ind Orchd
—Joseph emp Adaskin Furniture Co h 39 E Hooker
—Joseph M carp h 20 Hayden
—Joseph P h 77 Main Ind Orchd
—Joseph W emp AmRyExCo res 19 Arch
—Laura res 13 Lombard
—Louis emp city res 13 Lombard
—Napoleon carpenter 271 Walnut res do
—Peter lab h 13 Lombard
—Samuel H emp Smith & Wesson h 20 Hayden
—Silas janitor h 19 Arch
—Stephen T stereotyper Spfd Union h 51 Hayden
—Wilfred J clk 345 Main h 327 Eastern av
—William lather res 20 Hayden
Dionisi Lallo h 200 Spring
Dionizio Matthew barber 655½ Main res 8 Union
—Salvatore h 8 Union
Dionne Bernard in USA res inq 44 Manhattan
—Edward chief clk Gulf Refining Co res 84 Thompson
—Ferdinand res 546 N Main
—Frances L clk P O res 44 Manhattan
—Frank emp M D Roll Co h 380 Main Ind Orchd
—George emp CVMfgCo h 254 Main Ind Orchd
—Harvey rem to North Adams
—Henry E mach h 70 Worthington
—John W res 19 Bliss
—Joseph drop forger h 134 Woodmont
—Joseph E Mrs h 44 Manhattan
—Joseph P ladderman res 44 Manhattan
—Julia wid Francis res 374 Eastern av
—Marie M clk AmBMCorp res 25 Huntington
—Maude housekpr 61 Hampden Ind Orchd
—Michael M barber h 35 Howard
—Victor clk h 40 Oswego
—Virginia M clk 392 Main res 35 Howard
DiPalma Angelo F janitor h 20 Manhattan
—Angelo F Jr in USMarines res inq 20 Manhattan
—Daniel W in USN res inq 20 Manhattan
—Vincent E in USN res inq 20 Manhattan
DiPasqua Antonio gardener h 55 Nelson
DiPietro John gardener h 19 Monroe
DiPrimo Francesco lab h 396 Water
Direct Importing Co The tea and coffee 119 Worthington

DIRECTORY OFFICE

The Price & Lee Co publishers (419–421) Third National Bank bdg 387 Main tel River 5620

Dirks Charles chemist Diamond Match Co res 18 Castle
DiRinger Frank res 3 Central
Diringer Ellen wid Sebastian h 73 Roseland
Dirninger Edward A emp 73 State h 203 Allen
DiSanti Agostino emp 629 Main h 13 Loring
—Antonio mach h 71 William

Save Coal with Athey Metal Weather Strips FOX & CUSHING 293 Bridge St. SPRINGFIELD, MASS.

CHARLES HALL, Inc. Gas and Electric Fixture Contractors—Write for Estimates

—Antonio lab h 309 Water
—Antonio bootblack h 26 Greene
—Domenico lab h 93 Margaret
—Frank barber 565 Main h 14 Wilcox
—Frank lab h 93 Norwood
—Giuseppe res 309 Water
—Giuseppe emp city h 93 Margaret
—Jennie E emp 338 Worthington res 26 Greene
—Luigi barber 629 Main h 71 Pecousic av
—Vincenzo lab h 123 Wilcox
Disbrow Harry C emp FRCo res 294 N Main
Disco Frank mach h 34 Santa Barbara
—Joseph hoseman h 255 Mill
—Marcella rem to Hartford Conn
District Court Probation Officer's office Court House and 80 Court
—Court Room (civil sessions) Court House 37 Elm
Dithier Andrew J emp 245 Chestnut h 157 Wilbraham av
DiTomaso Filomeno Mrs res 56 Terrence
—Pasquale emp G&BMfgCo h 56 Terrence
Dittrich Edna T rem to New Haven Conn
—Paul baker h 23 Hawley
Divenere Vito (Springfield Macaroni Co) 619 Main h 168 Williams
Divily Esther A bkkpr 36 Lyman res 45 Armory
—Hilda A steno WE&MfgCo res 45 Armory
—Laurence E linotype opr Spfd Union h 210 High
—Michael clk NYNH&H freight depot h 45 Armory
Divine—see Devine
Division of Immigration and Americanization (5) 105 Bridge
—of University Extension (Commonwealth of Massachusetts) Ursula K Toomey organization instructor (5) 105 Bridge
Dix Charles J foreman 338 Worthington h at W Spfd
—Jonas W h Parker n Wilbraham rd
—Kenneth M emp HMfgCo h 181 White
Dixon Alphonso cook res 72 Court
—Arthur rem to Canada
—Doris M tchr h (8) 75 Alexander
—Douglass T h (8) 17 Holland rd
—Elizabeth O emp Smith & Wesson res 101 Sunapee
—Hans chauffeur res 40 Clarendon
—Ida W seamstress res 190 Bowdoin
—Irving J emp USA h 101 Sunapee
—Jennie res 53 Atwater ter
—Julia E Mrs h 20 Hubbard av
—Rose wid William res 70 7th
—see Dickson
Dlugosinski John h 71 Essex
Dluznieski Adam emp HMfgCo h 298 Tyler
Doane Appleton rem to Hartford Conn
—Christine E res 122 Florida
—Dewitt H ins adjuster (211) 360 Worthington h Round Hill
—Frank R trucking h 83 Johnson
—Frank W prin Howard St School and Pynchon Annex h at Agawam
—Harlow W mach h 30 Catharine
—Leon W chief clk B&A freight office h 19 Salem
—Mary Mrs h 318 N Main
—Phoebe C clk Spfd Safe Deposit & Trust Co h at Agawam
—Robert E asst treas Albert Steiger Co 345 Main h at Holyoke
—Susie M wid Alfred W res 14 Reed

DOANE & WILLIAMS CO
mgr store fixtures cabinet work lumber and painting factory and yards 955 Chicopee Will tel connection—See p 165

Dobak Henry lab res 36 Edward Ind Orchd
—Jan lab h 36 Edward Ind Orchd
Dobberstine Freida emp 309 Main res 40 Temple

Dobbin Leonard G emp AmBMCorp h 29 Elizabeth
Dobbins Emma Mrs h 3 Pinney pl
Dobbs John S painter res 87 Gerard
—Samuel res 21 Winchester
—Scott E janitor 104 Chestnut h do
Dobiecki Waclaw lab h 208 Ferry
Dobkowski Stanley lab h 298 Tyler
Dobler Carl F emp MBCo h (2) 24 High
—Claire G Mrs clk 340 Main h 24 High
Dobles Harry Service mgr 721 State h at E Longmeadow
Dobriner Jules mgr 484 Main h 70 Grenada ter
Dobrowsky Roman lab h r 114 Ferry
Dobson Minnie E clk 500 Main res 52 Westminster
—Ruby R supervisor NETel&TelCo h at E Longmeadow
—Thomas A emp 137½ State res 178 Maple
Dobusz Michael h 207 Sharon
Dockham Emma res 1224 Liberty
—Mary M Mrs res 495½ Sumner av
Dodd David Tmach h 72 Maynard
—John G emp MEnvCo h 79 Newland
Dodds Bird E h (7) 607 Main
—Bird E Mrs clk 512 Main h (7) 607 do
—James H confectionery 296 Chestnut h 125 Congress
—Maynard L collector Gulf Refining Co h (3) 475 N Main
Dodge Addison E milk dealer 424 Central h do
—Alfred C plumber h 26 Sunapee
—Anna R Mrs h 155 Bay
—Annie Mrs res 154 Belmont av
—Aubrey P mgr 140 Lyman h 96 Garfield
—Augustus W h 53 Buckingham

DODGE BROTHERS MOTOR CARS
Williams Motor Sales Co distributors salesroom and service station 64–66 Howard

—Celia I Mrs h (8) 23 Holland rd
—Charles M emp LMfgA res 53 Buckingham
—Clinton W optician h 53 Kenwood Park
—Daniel B barber 527 Union h 566 Main
—Earl mach res 67 Wason av
—Edith M (The Sandwich Shop) (247) 196 Worthington res 26 Sunapee
—Edwn O emp FMWBCo h 67 Wason av
—Elsie A wid Orville h 62 Hyde av
—Emily C Mrs clk 345 Main res 76 Belmont av
—Harry W lab h 14 Hunt ter
—Isaac L h 79 Euclid av
—John S mech h 23 Smith
—Maria S Mrs res inq 53 Buckingham
—Minnie R Mrs (The Sandwich Shop) (247) 196 Worthington res 26 Sunapee
—Nellie E asst City Library res 35 Spring
—Ralph J carp h 10 Revere
—Sarah W wid Edwin H res 59 Princeton
—Suzanne E night supervisor Wesson Maternity Hospital res do
—Walter P Mrs h 145 Sumner av
Doe Alonzo F patternmkr res 68 Yale
—Edward J emp Day Lumber Co h 28 E Hooker
Doepel H W piano tuner 392 Main h at W Spfd
Doering Harry H sales mgr h 116 Belmont av
Doerr Paul C com trav h 54 Meredith
Doersam Alois cigarmkr h 56 Clantoy
—Alois Jr prop Doersam Taxi Co office Union Station h (3) 92 High
—Franz O delicatessen 64 Cass h 296 Franklin
—Frederick L auto bodymkr h 54 Clantoy
—Taxi Co Alois Doersam Jr prop office Union Station
Dofter Kostanty mech h 118 Essex
Doggett Carolyn D Mrs instructor Int YMCA College h 250 Alden
—Clinton L student res 250 Alden

Springfield Ice Co. 47 DWIGHT ST. 195 ALDEN ST "CERTIFIED" Natural Ice PROMPT, EFFICIENT SERVICE Tel. River 4184

S. J. CORDNER CO., Inc. **Oils, Gasoline and Grease** 22 TAYLOR ST. 425 ST. JAMES AVE.

—Laurence L PhD pres Ind YMCA College 287 Hickory h 250 Alden
—Ruth W res 250 Alden
Doggin Patrick D mach h 54 Reed
Dognani Giovanni lab res 48 Bliss
Doherty Anna waitress Oaks Hotel res 404 Liberty
—Daniel F v pres Commercial Trust Co 266 Main h 104 Sumner av
—Donald patternwkr res 87 Miller
—Elizabeth rem to Hartford Conn
—Eugene F emp Stebbins Brass Foundry h 34 Clark
—Harriet I wid James L 73 Washington rd
—James C salesman (304) 387 Main res 73 Washington rd
—John F dentist 150 Main Ind Orchd h 246 do
—Jones & McCarthy (James L Doherty deceased J Howard Jones and Walter H McCarthy) lawyers (529) 31 Elm
—Leo mech res 24 Mill
—Louis W with Doherty Jones & McCarthy (529) 31 Elm res 73 Washington rd
—Mary waitress res 404 Liberty
—Mary Mrs h 404 Liberty
—Mary Mrs tailor 346 Main h at Chicopee Falls
—Michael teamster res 87 Miller
—Patrick lab res 29 Market
—Patrick J prop Doherty's Riding School 33 Churchill res do
—Peter emp 331 Liberty h 87 Miller
—Raymond foreman 40 Taylor h 16 Morgan
—Rose G saleswoman res 268 Pearl
—see Dougherty
Doherty's Riding School Patrick Doherty prop 33 Churchill
Doig Edward blksmith h 834 Carew
Dolab Dirouhi grocer 27 Carew res inq do
Dolan Charles condr StRy res 7 Greenwich
—Frank M mason h 91 Stockman
—Grace M tel opr res 256 White
—Herbert F salesman res 91 Stockman
—James E mach h 445 Franklin
—James P emp SP&BCo res 123 Bay
—Jean clk res 14 School
—John J salesman h 22 Middle
—Joseph mech h 274 Orange
—Mary Mrs res 14 School
—Mary E wid James h 123 Bay
—Thomas P ck 390 Main res 107 Spring
—see Doolan and Dowling
Doland Hugh res 194 Massachusetts av
—Richard R agency auditor Mass Mutual Life Ins Co h 194 Massachusetts av
Dolbec Francois carp h 103 Middlesex
—Joseph carp h 54 Orchard av Ind Orchd
—Louisa D emp B B Note Co res 103 Middlesex
Dold Jacob Packing Co Michael B Murphy mgr wholesale meat and provisions 196 Chestnut
Dole Clarence D foreman Spfd Union h at Longmeadow
—DeWitt C emp 471 State h (15) 99 High
—Edna M student res 25 Reed
—George A printer h 25 Reed
—Gladys T res 25 Reed
—Stanley F h (21) 820 State
Dolfen Peter J foreman MBCo res Girard av
Dolisky Anthony emp AmRyExCo h 130 Essex
Dollar Elizabeth wid George res 56 Pasadena
—George accountant FRCo h 51 Thomas

DOLLETTE DOLL HOSPITAL (Herbert V Pease) doll supplies and repairing 25 Dwight

Dolman Clarence far res 235 N Main
—Frank papercutter res 235 N Main
—John carp h 235 N Main
—Margaret C timekpr res 30 Wareham
—Mfg Co Inc mfrs screw drivers 151 Dwight
—William D carp h 30 Wareham

Dolobowsky Benny tailor 731 Sumner av res 760 North
—Reuben tailor 226 Dickinson res 760 North
Dolphin Albert E auto mech h 49 Kenyon
—Margaret R Mrs emp 390 Main h 24 Winthrop
Domainos Robert lab h 114 Ferry
Dombrowski John emp HMfgCo h 288 Quincy
—Roman emp HMfgCo h 250 Quincy
Domenichetti William tailor h 15 Niagara
Dominque George emp HMfgCo h 43 Quebec Ind Orchd
Dominic Henry emp HCCo h 11 Lyons Ind Orchd
—William lab h 24 Hampden Ind Orchd
Dominique Cyrille emp 22 Oak Ind Orchd h 20 Pequot do
Dominy Albert P brakeman B&M h 265 Fulton
Domler James mason h 355 Walnut
Donabed Elias M tailor 499 State h 1134 do
—Sadie steno (402) 277 Main res 1134 State
Donadio Domenico barber 612½ Main res 29 Wilcox
—Paolo shoemaker h 29 Wilcox
Donagian George emp CVMfgCo h 112 Healy av Ind Orchd
Donah Lillian R waitress 473 Main res 120 do
Donahue Anna clk 345 Main h at W Spfd
—Bros (F P and C A Donahue) plumbers 198 Chestnut
—Charles A (Donahue Bros) 198 Chestnut res 50 Edwards
—Charles B salesman 357 Main h at Holyoke
—Edward emp St Michael's Cemetery res 57 Dwight
—Emma M bkkpr MP&W h at Mittineague
—Florence M bkkpr (10) 476 Main res 10 Prospect ter
—Frank P (Donahue Bros) 198 Chestnut h 50 Edwards
—Harold P emp Spfd Union h at W Spfd
—Helen R emp CMAofNY res 294 Liberty
—Irving P clk 65 State h at Mittineague
—James A emp city h 42 Morgan
—James J engineer h 36 Stockman
—John B clk res 100 William
—John J brazier h 580 Armory
—John J H ins agt (504) 387 Main h at Palmer
—John P res 15 Niagara
—Kate corsetmkr h 54 Vinton
—Loretta student res 129 Westford av
—Mary emp Royce Laundry Co res 54 Vinton
—Mary wid William H h 63 Gardner
—Mary C Mrs res 15 Lexington av
—Mary G clk 390 Main h at W Spfd
—Matthew condr B&M res 20 Bradford
—Michael h 23 Spring
—Michael A emp NEWCo h 32 Acushnet av
—Michael M emp S Power Associates h 294 Liberty
—Mildred A tel opr res 42 Morgan
—Nonie emp 317 Dwight res 294 Liberty
—Patrick emp B&A res 14 Mattoon
—Thomas F emp Maynard Coal Co res 10 Kibbe av
—William J res 63 Gardner
—see Donohue and Donoghue
Donais Arthur condr St Ry res 35 Douglas
—Mary L emp MBCo res 221 High
—Peter E emp P P Kellogg & Co h 221 High
Donald Archibald D mgr (28) 476 Main h 167 Massachusetts av
—David P salesman Ira Johnson Horse Co h 104 Quincy
—Helen M wid John Q res 167 Massachusetts av
—Joseph Y printer h 136 Hancock
—Lillis E wid Archibald D h 27 Blair
Donaldson John H clk 320 Main h 48 Grenada ter
—Oscar clk res 23 Arch
—William h 112 Spring
Donatini Giuseppe mech h 80 Gardner

CHILDS, Incorporated
273-279 HIGH STREET, - HOLYOKE

SHOES and HOSIERY of Quality and Fashion

Court Square Store
POOLE STORES
BOYS' CLOTHING AND SHOES
Bridge Street Store

Donatini

—Nicola lab h 57 Fremont
Donavan Catherine emp 759 Chestnut res do
—David F plumber's helper res 10 Arbor
—George A corset cutter h 15 Summit
—Joseph P Mrs steno IOCo res 116 Berkshire Ind Orchd
—see Donovan
Donay Frank L clk 551 Main res 19 Bliss
DonCarlos Leon P furniture repairer 416 Hancock h do
Donegan Carroll J sec Longmeadow Co Inc (510) 293 Bridge and treas The Vetrolite Construction Co Inc (215) 360 Worthington res 12 Biltmore
—James H engineer S Power Associates h 12 Biltmore
—Robert F clk res 52 Mattoon
Donelan Charles T h 6 Andrew
Donessi Angelo h 12 Union
Donigian Makiset emp CVMfgCo h 14 Clermont Ind Orchd
Donkersley Ellen E res 44 Prospect
Donlan Anne C tchr res 135 Spring
Donley Marcella M wid William H h 31 Collins
Donlin John J hoseman h 600 Plainfield
—John J policeman res 12 Brookline av
—Mae C dressmaker res 37 Grenada ter
—Raymond clk h 37 Granada ter
—Thomas emp FRCo res 16 Birnie av
—Thomas M clk 536 Plainfield res 128 Union
Donlon Edward R emp (102) 25 Harrison av res 73 Kenwood Park
—Patrick W res 103 Oak Ind Orchd
Donnellan Anna T tchr res 16 Terrence
—Austin A emp USA h 53 Oak
—Bridget A h 184 Chestnut
—John B accountant res 16 Terrence
—John J steamfitter USA h 144 King
—Mary res 59 Auburn
—Michael J emp USA h 26 Lillian
—Thomas F emp FRCo h 61 Terrence
Donnelley Annie nurse 157 Oak Grove av res do
Donnelly Anna M steno (718) 29 Worthington h 263 Central
—Annie I wid James H h 453 Franklin
—Bernice G salesman 369 Main h 44 Murray Hill av
—Edmund H res 30 Clinton
—Edward salesman 101 Liberty h 30 Salem
—Eleanor C clk res 453 Franklin
—Elizabeth C h 19 St James av
—Elizabeth M tchr res 51 Avon pl
—Elizabeth V emp MEnvCo h (501) 525 Main
—Elmer L emp 305 Bridge res 68 Court
—Florence clk res 193 Hampshire Ind Orchd
—George rem to Mexico
—Henry A motorman h 152B N Main
—Honor res 53 Greenwich
—Howard G res 453 Franklin
—Hugh J buyer 440 Main h 51 Avon pl
—Hugh L dentist (12) 423 Main res 51 Avon pl
—James carp res 221 Worthington
—James H mech res 453 Franklin
—James P salesman res 15 Mattoon
—John H watchman res 889 Worthington
—John M porter h 19 Bond
—John M chauffeur res 53 Greenwich
—Joseph H v pres and supt United Shoe Repair Co Inc 81 Worthington res 33 Salem
—Katherine waitress res 120 High
—Leo J emp WF&Mfg Co h (2) 15 Jenks
—Lottie M cashier 390 Main res 193 Hampshire Ind Orchd
—Mary W res 51 Avon pl
—Nellie wid Michael h 30 Nelson
—Patrick lab res 32 Holyoke
—Patrick F loomfixer h 53 Greenwich
—Paul D clk res 51 Avon pl
—Philip E rem to Brooklyn N Y
—Thomas emp 411 Main res 453 Franklin

Donnelly

—Thomas motion picture opr h 66 Grenada ter
—Thomas h 218 Pine
—Thomas B emp AmBMCorp h 100 Massasoit
—Thomas E emp IOCo h 193 Hampshire Ind Orchd
—see Donley
Donner Joseph rem to Shelburne Falls
Donnovan Jay M h (6) 685 State
—William J salesman h 40 Sumner av
Donoghue Anna R res 10 Prospect ter
—Anna R clk BSS&WCo res 137 Fort Pleasant av
—Charles S emp 435 Main res 45 Wilmont
—Daniel J printer h 34 Mooreland
—Daniel J condr B&A h 137 Fort Pleasant av
—Edward J h 54 Lexington av
—Elizabeth wid John h 61 Linden
—Florence M steno (10) 476 Main res 10 Prospect ter
—Hannah M res 137 Fort Pleasant av
—Helen M bkkpr res 44 Brookline av
—James J mason h 44 Brookline av
—Jennie E steno (5) 3 Market res 61 Linden
—John F clk PO res 61 Linden
—John F police sergeant h 118 Grover
—John J foreman boilermkr B&M h 86 Florida
—John J chauffeur h 48 Phoenix
—John T foreman (423) 387 Main h 32 Brookline av
—Katherine G bkkpr res 44 Brookline av
—Mary E bkkpr res 61 Linden
—Mary G res 44 Brookline av
—Michael emp (423) 387 Main h 63 Clayton
—Michael H cigarmkr res 725 Worthington
—Michael J furniture dealer 427 White h at Chicopee Falls
—Michael T stone cutter h 10 Prospect ter
—Nellie res 739 Worthington
—Patrick boilermkr h 58 Cleveland
—Patrick emp Fred T Ley & Co Inc h 75 Belmont av
—Patrick J mason h 85 Cass
—Sadie C steno res 10 Prospect ter
—Thomas F mason h 23 Donald
—Timothy F letter carrier res 44 Brookline av
—William emp G&BMfgCo h Round Hill
—William C mach h 756 Belmont av
—see Donahue and Donohue
Donohue Agnes M nurse 80 Johnson res do
—Annie emp 476 Main res 32 Plainfield
—Bartholmew H coremkr h 49 Murray Hill av
—Bartholomew J grocer and meat 319 St James av and 942 Worthington h 174 Westford av
—Carl mach HMfgCo r 10 Concord ter
—Catherine wid Thomas h 10 Kibbe av
—Daniel P clk 240 Main h 601 Plainfield
—George M Rev asst pastor Church of The Holy Family h 18 Granville
—George P clk res 400 Liberty
—Helen A steno Etna Life Ins Co res 400 Liberty
—Henry E clk Spfd Public Market Inc h at Holyoke
—James motorman res 19 Bradford
—John S emp Hampden Cornice Wks h 80 Johnson
—John T tel opr B&A office h 400 Liberty
—John W architect (40) 476 Main h 32 Plainfield
—Margaret C wid John h 201 Westford av
—Mary A res 32 Plainfield

WILLIAM C. SIMONS, Inc.
Investment Securities
Correspondents, MESSRS. LEE, HIGGINSON & CO., Boston
Direct Wires
Statistical Service

AND
OPPENHEIMER FIELD INSURANCE
289 MAIN STREET Walnut 2830 Fire—Accident—Auto

—Mary A clk BSS&WCo res 400 Liberty
—Michael res 28 Saratoga
—Nora A tchr res 32 Plainfield
—Patrick student h 86 Oak

DONOHUE PAUL A
dentist (408) 244 Main office hours 11.30 am to 6 pm h 355 King

—Sarah res 32 Plainfield
—see Donahue and Donoghue
Donovan Albert J emp USA h 287 Walnut
—Alice h 709 Belmont av
—Alice wid Andrew h 25 Gardner
—Alvah B grocer 185 Birnie av h 9 Douglass
—Anna res 62 Huntington
—Anna wid Jeremiah res 293 Chestnut
—Anna wid John J (Crown Hotel) 15 Lyman and prop The Hotel Royal 233 Main h 590 do
—Anna J bkkpr res 103 Wait
—Bernard office asst 721 State res 79 Tyler
—Caroline A clk 74 Park res 40 Locust
—Catherine L res 15 Ladd
—Catherine T res 117½ Congress
—Charles J bkkpr 79 Dwight res 54 Armory
—Daniel h 139 Patton
—Daniel emp 53 Hillman res 56 Allendale
—Daniel A rem to New York city
—Daniel E grocer 419 N Main h 19 Lenox
—Daniel E Jr emp 19 Worthington res 19 Lenox
—Daniel J emp B&M h 73 Patton
—Dennis A boiler insp h 73 Bond
—Dennis F clk 357 Main h 520 Armory
—Dennis J mason h 157 Wilbraham av
—Dorothy A tel opr res 20 Woodmont
—Elizabeth clk h 709 Belmont av
—Ellen Mrs emp 315 Main h 12 Foster
—Ellen A wid John J h 209 Pendleton av
—Ernest emp USA res 88 Tyler
—Ethel res 315 Chestnut
—Evangeline Mrs res 523 White
—Francis E clk PO res 107 Spring
—Frederick A clk 500 Main res 88 Tyler
—George F supt 495 Main h 87 Garfield
—George P clk 295 Worthington res 36 Greene
—George W painter res 107 Ashley
—Gertrude S tel opr res 20 Woodmont
—Hugh L Mrs emp Howard St School h 315 Chestnut
—James h 26 Leonard
—James A painter 117½ Congress h do

DONOVAN JAMES A
plumbing and heating contractor 12 Auburn n Main res 88 Prospect—See p 141

—James J painter h 36 Greene
—James J policeman h 708 Union
—James J salesman 435 Dwight res 82 Cherry
—James J shipping clk h 24 Long Hill
—James R clk 234 Orange res 28 Saratoga
—Jay M h 38 Sumner av
—Jeremiah teamster h 37 Summer
—Jeremiah B billiards and beverages 21-23 Walnut h 576 Sumner av
—Jeremiah J bkkpr 392 Main h 42 Montmorenci
—John res 709 Belmont av
—John B salesman 42 Hampden res 127 Firglade av
—John H h 28 Saratoga
—John J emp 408 Besse pl h 11 Warren av
—John J waiter Hotel Kimball h 252 Liberty
—John T emp BBNoteCo res 157 Wilbraham av

—Joseph P Mrs steno IOCo res 116 Berkshire Ind Orchd
—Joseph T emp FRCo h 454 Union
—Julia M clk 392 Main res 28 Saratoga
—Katherine res (55) 40 High
—Katherine C bkkpr 3 PO sq res 26 Leonard
—Katherine L wid Timothy res 6 Harriet
—Katherine T bkkpr 457 State res 54 Armory
—Kathryn E res 708 Union
—Lawrence J emp MBCo res 31 Webster
—Margaret steno res 18 Plainfield
—Margaret res 26 Leonard
—Margaret B res 116 Berkshire Ind Orchd
—Margaret C steno (310) 274 Main res 81 10th
—Margaret L clk Water Dept res 19 Lenox
—Margaret M wid Daniel J matron Worthington St School h 79 Tyler
—Margaret T emp MEnvCo h (19) 169 Spring
—Marion C res 36 Greene
—Martin J real estate h 115 Dunmoreland
—Martin J & Co Raymond L Cleary prop beverages 179 Main
—Mary Mrs h 10 Arbor
—Mary wid Daniel h 54 Auburn
—Mary wid Jeremiah res 32 Holyoke
—Mary A clk (603) 145 State res 40 Locust
—Mary A res 113 Ashley
—Mary E emp Wm Carter Co res 107 Ashley
—Mary E wid Michael J h 107 Ashley
—Mary I chief toll opr res 20 Woodmont
—Mary J housekpr 141 Florence
—Michael F res 32 Holyoke
—Michael J emp B&A h 383 Armory
—Michael J emp 112 Summer h 20 Woodmont
—Minnie J h 32 Holyoke
—Nellie (Yvonne) 116 Main res 523 White
—Nellie J saleswoman 392 Main res 54 Armory
—Nellie T emp Wm Carter Co res 15 Ladd
—Nora rem to North Adams
—Nora res 26 Leonard
—Nora wid William res 527 Plainfield
—Patrick J emp FRCo res 437½ State
—Patrick J buyer 345 Main h 17 Ionia
—Patrick J rubberwkr h 518 Armory
—Paul S salesman res 36 Greene
—Ralph res 315 Chestnut
—Richard h 584 Liberty
—Richard J grocer 46 Chapel h 44 do
—Robert F clk res 19 Lenox
—Sadie res 67 Chestnut
—Theresa F bkkpr 315 Main h 470 Chestnut
—Theresa M cashier 361 Main res 63 Eleanor rd
—Thomas J emp USA h 63 Eleanor rd
—Thomas P chief signalman B&A res 470 Chestnut
—Thomas R h 258 Dwight st ext
—Timothy A boxmkr h 88 Tyler
—Timothy D emp 224 Summer h 81 10th
—Timothy J porter Forbes & Wallace res 32 Holyoke
—Timothy J brakeman B&A h 6 Harriet
—Timothy J h 54 Armory
—Timothy S emp 83 Warwick av res inq 72 Essex
—Walter res 120 Main
—Walter F hoseman h 73 10th
—William clk 15 Mill res 127 Firglade av
—William res 527 Plainfield
—William A optometrist 179½ State res 112 Spring

NORTON'S Detective Agency
Licensed and Bonded, Commonwealth of Massachusetts. 17 Years International Experience. A. J. NORTON, General Manager, formerly Asst. Supt. Pinkerton's Nat'l Det. Agency. Mgr. Wm. J. Burns Int. Det. Agency. Telephone Walnut 3598
532 WORTHINGTON BUILDING SPRINGFIELD, MASS.

CHARLES HALL, Inc. 65 Open Stock China and Semi-Porcelain Dinner Sets

Donovan

—William J foreman 64 Taylor res 135 Spring
—William J res 223 Walnut
—William J barbers supplies 204 Main h 127 Firglade av
—see Donnovan and Donavan
Donough Bernard emp AmRyExCo res 7 Mattoon
Doolan Catherine L Mrs h 18 Fremont
—Celia seamstress res 709 Carew
—Ellen wid Dennis h 709 Carew
—Maurice emp StRy h 141 Patton
Dooley Catherine wid Richard h 141 Pendleton av
—Catherine A emp Kibbe Bros Co res 141 Pendleton av
—Delia A emp AmBMCorp res 12 Arbor
—Edmund J (Dooley Hardware Co) 118 Main h at Holyoke
—Frances V clk USA res 141 Pendleton av
—George F polisher res (30) 25 N Main

DOOLEY HARDWARE CO THE
Thomas F and Edmund J Dooley props successors to Rackliffe Hardware Co general hardware dealers 118 Main—See p 86

—Helen C rem to Albany N Y
—John painter Mercy Hospital res do
—John J h 17 Fairmount
—Joseph rem to Chicago Ill
—Nellie rem to Albany N Y
—Raymond J drop forger h (30) 25 N Main
—Thomas F emp HMfgCo h 63 Huntington
—Thomas F (Dooley Hardware Co) 118 Main h at Holyoke
—Timothy J druggist h 56 Foster
Doolin Henry J clk USA res 14 Stebbins
—John F clk H & J Brewer Co h at Westfield
—Mary T clk Forbes & Wallace h at Westfield
—Sue cashier (220) 374 Main h at Westfield
Doolittle Agnes M teacher music 41 Albermarle res do
—Charles H sec and treas Doolittle's Lunch Inc 473 Main h 99 Pine
—Charles L buyer MP&W h 46 Kimberly av
—Clarence A rem to California
—Dwight T with Robert H Doolittle h (11½) 820 State
—Edward clk res 69 Sargeant
—Frank D mach h 684 St James av
—Frank P com trav h 120 Maplewood ter
—Fred E with Dunbar-Hoag Motor Co h 477 Sumner av
—Josephine A wid Rodney D res 93 High
—Robert H restaurant 818 State h 79 Buckingham
Doolittle's Lunch Inc props Puritan Lunch 473 Main
Doody Frank emp B&A res 253 N Main
Doppmann Henry E clk CVMfgCo h 3 Hampden Ind Orchd
—John L Jr draftsman USA res 60 Pearl
Doran Daniel emp NYNH&H h 29 Winthrop
—Ella F clk 295 Worthington res 285 Central

DORAN JOSEPH F
mason contractor and (Hurlburt & Doran) 37 Stockbridge h 50 Johnson—See p 64

—Katherine clk 214 Birnie av res 33 Arch
—Mary C clk Spfd Union res 33 Arch
Dorenbaum Jacob barber h 89 Bancroft
—John drug clk res 89 Bancroft

Dorenbaum

—Louis h 128 Massasoit
—Morris h 128 Massasoit
—Peter res 89 Bancroft
Dorey John B emp 340 Main h 44 Belmont av
Dorgan Edward P (Russell Construction Co) 300 Birnie av res 50 Shefford
Dorion Albert N auto mech h 874 North
—Helen ticket seller 103 Bridge res inq do
Dorman Arthur L emp city h 67 Ashley
—Hiram L supt public buildings res 24 Sherman
—Rosetta A wid Henry E h 109 Revere
Dorn Hanna res 443 Chestnut
—Herman emp 160 Wilbraham av res 165 Eastern av
—Mary T res 14 Foster
—Robert E emp StRy res 443 Chestnut
—Teresa M wid Killian h 14 Foster
Dorothy Agnes forewoman Wm Carter Co res 43 Leyfred ter
Dorr Adelbert F emp Standard Oil Co h 66 Pendleton av
—Louisa E wid L Ross h 186 Main

DORR PERCY O
mgr Harris Forbes & Co Inc (501) 387 Main h 119 Maplewood ter—See p 30

Dorrington Edward N res YMCA
Dorsey Annie M wid Henry h 701 Union
—George B emp B&A shops h 89 Parkside av
—Hazel B clk A G Spalding & Bros res 89 Parkside av
—Leonard E policeman res 16 Church
—Stephen J lineman 116 Liberty res 117 Main
—Thomas emp NYNH&H h 30 Franklin
—William S rem to Ware
Dorval Edmond emp W&DVCo h 22 Morris
—Edmond Mrs dressmaker 22 Morris h do
—Ralph G toolmkr h 22 Montclair
Dosch Hannah Mrs emp 333 Bridge res 80 Sargeant
Doshuer Rachel clk 345 Main res 46 do
Dostal Rose I tchr res 21 Maple
Dotson Clarence J private USA res barracks Armory sq
—Clarence J Mrs clk 350 Main res barracks Armory sq
—Clarence R sergt USA h Armory sq
Doty Andrew J emp 32 Cypress res 28 Eagle
—D Ernest pressman BBNoteCo h 267 Tyler
—Frank W prop Springfield and Holyoke Express 31 Lyman and expressman 28 Eagle h do
—Harry F chauffeur res 1064 State
—James N h 41 Tyler
—Leonard D shipping clk 345 Main res 28 Eagle
—Martha L cashier 254 Bridge res 28 Eagle
—William E emp 40 Napier h 1064 State
—William F emp Spfd Art Co res (5A) 195 Chestnut
Doubleday Edwin C (Doubleday Farquhar & Doubleday) (415) 293 Bridge h 216 Pearl

DOUBLEDAY EDWIN S
certified public accountant and auditor (415) 293 Bridge h 342 Forest Park av —See p 7

DOUBLEDAY FARQUHAR & DOUBLEDAY
accountants and auditors (415) 293 Bridge—See p 7

—Frank W mgr 269 Dwight h 47 Trafton rd

"CERTIFIED" NATURAL ICE Best for Refrigeration Pure and Wholesome Springfield Ice Co. 47 DWIGHT ST. 195 ALDEN ST.

S. J. CORDNER CO., Inc. COLUMBIA Igniter Batteries ALWAYS ON HAND 22 Taylor St. 425 St. James Ave.

—Harvey H h 57 Montrose
—Herbert emp Rauch & Lang Inc h 61 Montrose
—Jennie L wid Otto M h (3) 18 Hancock
—Leo W emp Rolls-Royce of Am Inc res 57 Montrose
—Mary M rem to North Sherbourne Vt
—Sarah res 342 Forest Park av
Doucette George (D & R Roofing Co) 823 Carew res 304 Bridge
—George A emp 9 Lyons Ind Orchd res do
—George D grocer 9 Lyons Ind Orchd h do
—Modeste A res 597 Main
Dougan Anna B Mrs tchr h 15 Portland
—James A condr StRy h 15 Portland
—Viola M tchr res 114 Yale
Dougherty Anthony F emp WE&MfgCo h 26 Milton
—Austin H emp Spfd Union h 26 Sachem
—Earl emp HCarpetCo res 17 Hampden Ind Orchd
—Ethel steno res 180 Maple
—Henry emp NatEquipCo h 17 Howard pl
—Ilene clk res 84 Chestnut Ind Orchd
—John clk h 957 Liberty
—Lillian res 84 Chestnut Ind Orchd
—Margaret clk LMfgA res 84 Chestnut Ind Orchd
—Mary housekpr 290 State
—Mildred Mrs tel opr res 26 Milton
—Thomas J emp NYNH&H h 299 Chestnut
—William F porter 378 Main h 71 Park
—see Doherty
Doughman Ferman C elec engineer h 76 Monmouth
Doughty Edward F pres and mgr Spfd Battery Co 180 Spring h 254 Orange
—Jessie A clk 21 Cypress res 33 Newland
Douglas Albert W chauffeur h 184 Carew
—Alfred mach h 136 Main Ind Orchd
—Archibald S h 30 Douglas
—Caroline E Mrs res 56 High
—Edward C supt 500 Main h 56 High
—Isabelle M clk 440 Main res 178 Orange
—Realty & Loan Co Inc (311-313) 289 Main
—Walter lab h r 181 William
—William mach h 449 Franklin
—W L Shoe Co Robert A Montague mgr shoe dealers 204 Worthington
Douglass David emp Forest Park h 442 Mill
—Dorcas emp Mass Saw Works res 20 Sterling
—Fay C construction supt h 13 Norfolk
—Florence E tchr res 27 Lester
—Harriet wid Walter h 22 Central
—Harry G railway mail clk h 51 Kensington av
—Henry W lab h 67 Franklin
—James emp FCorp h 20 Sterling
—James C h 122 Lebanon
—J Grace h 206 Union
—Lucy wid Robert h 158 Union
—Margaret steno h (17) 25 N Main
—Martha Mrs seamstress res 23A Main
—Mary G Mrs steno (451) 196 Worthington res 10 Pasadena
—Nathaniel res 158 Union
Douville Alfred J cigars 619½ Main h 180 Union
—Anna clk 419 Main res 180 Union
Dover Street Garage Joseph Roberts prop automobile repairing 61 Dover
Dovey Mary R res 39 Quincy
Dow Arnold C emp G&BMfgCo h 2 Lebanon pl
—Byron L h 20 Sumner av
—Caroline S res 22 Burr
—Carrie L Mrs res (73) 786 State

—Charles E gas goods 13 Lyman h 68 Byers
—Charles M h 382 Walnut
—Clarence mach h 217 Denver
—Clementine E Mrs housekpr 369 Walnut
—David emp 824 State h (3) 25 White
—Genevieve E h 240 Pine
—Irville res 258 Dwight st ext
—Lora M Mrs rem to Monson
—Minnie Mrs h 86 Ranney
—Perley painter h 51 State
—William I emp Smith & Wesson res 61 Albemarle
Dowd Alice M clk PO Ind Orchd res 206 Main do
—Anna C opr NETel&TelCo h at Holyoke
—Beatrice F res 25 Lebanon
—Bernard J emp 73 State h at W Spfd
—Catherine A bkkpr 31 Sanford res 103 Eastern av
—Charles rem to Connecticut
—Charles C clk Mass Mut Life Ins Co res 23 Beech
—Charles F emp 73 State h 67 Chester
—Cornelius F policeman h 41 Mooreland
—Daniel D mason h 290 Liberty
—Daniel M mason h 219 Walnut
—Daniel P emp 357 Main res 571 Armory
—Dora A asst chief opr NETel&TelCo h at W Spfd
—Edward M emp CVMfgCo res 290 Liberty
—Eleanor F clk 85 State res 211 King
—Esther L Mrs res 98 Alden
—Florence M clk 411 Main res 23 Beech
—Francis emp HCarpetCo res 206 Main Ind Orchd
—Francis J mason res 217 Walnut
—George B musician res 23 Beech
—Gertrude A nurse 211 King res do
—Gertrude L steno 1 Belmont av res 91 Lyndale
—Grace Mrs buyer 399 Main res 1035 Berkshire Ind Orchd
—Hannah emp Spfd Hospital res do
—Helen bkkpr 140 State h at W Spfd
—James emp CVMfgCo res 206 Main Ind Orchd
—James C res 17 Mattoon
—James P truckman 98 Alden res do
—Jeremiah F policeman res 256 Quincy
—Jeremiah J emp B&M res 589 Chestnut
—John A rem to New York city
—John B emp HC&PCo h 562 N Main
—John B emp FRCo h 59 Wait
—John J letter carrier res 571 Armory
—John P painter h 206 Main Ind Orchd
—John P h 174 Bowdoin
—Julia h 208 Main Ind Orchd
—Julia T wid John W h 103 Eastern av
—Katherine C res 174 Bowdoin
—Mae M clk B&A freight depot res 34 Everett
—Margaret emp FCorp res 208 Main Ind Orchd
—Margaret nurse 174 Bowdoin res do
—Margaret H linotype opr Spfd Republican h 25 Lebanon
—Margaret M emp 120 High res do
—Margaret V clk 357 Main res 85 Spring
—Marvin F res 562 N Main
—Mary res 109 High
—Mary emp Spfd Hospital res do
—Mary Mrs h 169 Cass
—Mary wid Patrick h 139 Bond
—Mary A steno G&BMfgCo res 290 Liberty
—Mary E emp Mercy Hospital res do
—Mary M tel opr res 139 Bond
—Mary M bkkpr 161 State res 25 Lebanon
—Mary V emp MEnvCo res 95 Cass

CHILDS, Incorporated 273-279 HIGH STREET, - HOLYOKE The Largest Shoe Store in Western Massachusetts

Court Square Store | **POOLE STORES** | Bridge Street Store
LADIES' SUITS, DRESSES, COATS, SKIRTS

Dowd
—May A bkkpr res 589 Chestnut
—Michael J pressman res 95 Cass
—Michael W autos to rent 211 King h do
—Mildred A clk (718) 29 Worthington res 562 N Main
—Nellie A res 95 Cass
—Nora wid Thomas h 95 Cass
—Patrick emp Bozart Rug Co h 25 Clyde
—Raymond B res 589 Chestnut
—S Katherine wid John J h 23 Beech
—Susan C tchr res 217 Walnut
—Thomas E (Bailey & Dowd) 374 Chestnut res 16 Clayton
—Thomas F toolmkr res 34 Everett
—Thomas J h 571 Armory
—Thomas J h 589 Chestnut
—Timothy h 217 Walnut
—William lab h 93 Hancock
—William clk res 103 Eastern av
—William Mrs h 69 King
—William F emp AmRyExCo h 92 Genesee
—William J (Dowd & Sauter) 209 Main h 32 Chase av
—William P foreman 850 State res 103 Eastern av
—Winifred wid James h 34 Everett
—& Sauter (W J Dowd and A W Sauter) barbers 209 Main
Dowdy Jessie clk 21 Cypress res 33 Newland
—Joanna Mrs h 33 Newland
Dowling Annie h (6) 75 Orleans
—Beatrice res 30 Montrose
—Celia S res (6) 75 Orleans
—Edwin N veterinarian h 294 Dwight st ext
—Frank L emp 241 Worthington res 92 Spring
—Frederick A h 1259 Berkshire av Ind Orchd
—Frederick A Jr salesman res 1259 Berkshire av Ind Orchd
—Genevieve V tchr res 78 Alexander
—Harry res 1259 Berkshire av Ind Orchd
—Helen F res 78 Alexander
—Irene A bkkpr 295 Worthington res 78 Alexander
—John lab res 36 Willow
—Josep F mech h (2) 26 Jenks
—Leon A emp 73 State res 162 Westminster
—Margaret M Mrs dressmaker 44 Brookline av res do
—Martha Mrs res 30 Montrose
—Mary A clk Mass Mut Life Ins Co h 78 Alexander
—Michael B h 40 Oswego
—Robert E painter h 29 Linden
—Thomas policeman h 30 Kendall
—see Dolan and Doolan
Downe Clark emp SProvCo res 618 N Main
Downer Charles H emp USA h 689 Union
—Daisy I clk Mass Mut Life Ins Co res 51 Stratford ter
—Frederick H Mrs h 6 Springfield
—Gertrude O clk res 28 Parallel
—Guy W teller Spfd Nat Bank h 51 Stratford ter
—Harrison R chauffeur res 28 Parallel
—Herman W chauffeur AmRyExCo h 77 Coleman
—James F toolmkr USA h 122 Ambrose
—James M emp B&M h 28 Parallel
—Susan wid Alton E h 51 Stratford ter
Downes Isabella emp CBWireWks res 588 Armory
—see Downs
Downey Anna B housekpr 54 Buckingham
—Charles G shipper 21 Railroad res 36 Winthrop

Downey
—Charles J physician (206) 317 Main h 257 Union
—Daniel J painter h 92 Plainfield
—David J clk StRy h 729 Carew
—Edward D cashier 215 Worthington h 22 Woodside ter
—Frank J chief clk supt's office of public buildings h 11 Walden
—George A plumber h 36 Rosella
—Gould F mach res 56 Marshall pl
—Harold J clk B&A res 92 Plainfield
—Helen M emp 120 High res do
—Henry M internal revenue insp (3) 300 Main h 49 Horace
—Howard h 232 Dickinson
—Howard J automobile repairer 76 Mason pl h 65 do
—James J shoe dealer 220 Main h 92 Massasoit
—James J clk 345 Main res 71 Cass
—Johanna wid James h 71 Cass
—Margaret C asst cashier Crane Co res 71 Cass
—Mary emp 1400 State res do
—Michael F emp USA res 20 Everett
—Michael M h 20 Everett
—Raymond J res 31 Charter
—Robert H clk PO h 14 Scott
—William emp 759 Chestnut res do
—William shoemaker 171 N Main res 16 Pinney pl
—William E foreman PPaperCo h 65 Moore
—William P h 268 Walnut
Downie Albert emp 130 Birnie av h 114 Phoenix ter
—Davis G emp NatEquipCo h 83 Kenyon
Downing Bert emp 101 Abbe av h 511 Plainfield
—Charles H h 482 Hancock
—Edna M clk 340 Main res 276 Dwight st ext
—Frederick C emp T M Walker Co h 18 Forest Park av
—John P Rev rem to Philadelphia Pa
—Lottie A saleswoman 399 Main res 163 Westminster
—Marcella C steno (603) 145 State res 18 Forest av
—Michael J emp city h 135 Ingersoll Grove
—Taylor Co wholesale grocers 16-18 Lyman
—Thomas res 261 N Main
Downs Annie S clk h 26 Osgood
—Charles teamster h 870 Main
—Charles M painter h 26 Broad
—Eva M saleswoman 392 Main h at W Spfd
—Frank A foreman MEnvCo res 163 Bowdoin
—George H emp NETel&TelCo h 36 Suffolk
—Helen M h (A) 304 Union
—Madeline steno Rolls-Royce of Am Inc res 163 Bowdoin
—Mary emp Spfd Hospital res do
—Stephen C milk insp h 63 W Alvord
—Thomas F emp SP&BCo h 163 Bowdoin
—William E com trav 111 Lyman h at Palmer
Downton Alfred sec Carlisle Hardware Co 326 Main h 108 Massachusetts av
—Edna steno Aetna Life Ins Co res 61 Albemarle
—Samuel res 51 Acushnet av
—S Annie wid George H h 61 Albemarle
Dowse Frank C porter Winthrop Club res 21 Orleans ct
Doyle Annie wid Michael h 117 Cass
—Bessie S tchr res 853 Chestnut
—Bridget A dressmkr res 502 N Main
—Cornelius J fireman h 28 Oswego
—Cornelius J Jr motorman h (3) 40 Arch

WILLIAM C. SIMONS, Incorporated
ESTABLISHED 1886
Correspondents, MESSRS. LEE, HIGGINSON & COMPANY

OPPENHEIMER AND FIELD INSURANCE SERVICE
289 MAIN STREET Walnut 2830

Doyle
—Daniel A (P Doyle & Son) 103 Nursery h 81 Cass
—Daniel J h 59 Webster
—Daniel J elect UELCo h 24 Crane
—Daniel J Jr chauffeur h 59 Webster
—Dennis J emp city h 32 York
—Elsie M clk res 109 Linden
—Frank W lab res 36 Willow
—George M reporter Daily News Pub Co h 201 Summer
—George W accountant (309) 317 Main h 20 Kimberly av
—Helen clk 345 Main res 32 York
—Helen steno res 201 Summer
—Helen G res 81 Cass
—Irene M res 271 Fulton
—James emp 162 Bridge res 117 Cass
—James res 221 Worthington
—James papermkr res 683 Worthington
—James A emp B&A shops h 109 Linden
—James E chauffeur res 109 Linden
—James E plumber h 54 Arch
—James Q v pres Springfield Breweries Co 183 Liberty res inq do
—Jerome J farm hand res 117 Cass
—John hostler h 683 Worthington
—John A salesman 148 Lyman res 117 Patton
—John F coppersmith h 54 Webster
—John F chauffeur res 59 Webster
—John J rem to Easthampton
—John J emp NETel&TelCo h 70 James
—John W carp h 351 Chestnut
—Julia H wid Patrick h 43 Dorn
—Katherine A clk 245 Chestnut res 59 Webster
—Katherine A wid Michael J h 1529 North
—Katherine E h 53 Linden
—Katherine J clk BSS&WCo res 81 Cass
—Kathryn E clk 340 Main res 683 Worthington
—Lillian A teacher music 201 Summer res do
—Loretta E tchr res 14 Sherman
—Margaret V tel opr res 117 Patton
—Martha clk res 49 Butler
—Mary emp 14 Taylor res 135 Genesee
—Mary A clk 245 Chestnut res 32 York
—Mary E res 4 Benton pl
—Mary F clk Mass Mut Life Ins Co res 50 Everett
—Mary F clk PPubCo res 109 Linden
—Mary J emp 361 Main and dressmaker 45 Gardner res do
—Patrick (P Doyle & Son) 103 Nursery h 81 Cass

DOYLE P & SON
(Patrick and Daniel A Doyle) coppersmiths and brass workers 103 Nursery —See p 66

—Susan wid Thomas F res 59 Portland
—Thomas res 704½ Main
—Thomas F Jr pressman 32 Cypress h 59 Portland
—Thomas J clk h 82 Pearl
—Thomas W motorman h 27 Tracy
—Walter J plumber 271 Fulton h do
—William P emp MP&WCo res inq 117 Patton
Doyne Blanche D Mrs res 95 Princeton
Dozois Alfred emp MDFCo res 72 Pynchon
Drabble Fred Jr compositor 338 Worthington res 76 Spring
—George J dept mgr 411 Main h 11 E Alvord
Dragon Adelard B emp G&BMfgCo h 55 Orchard

Dragon
—Frank mach res 281 N Main
—Gelasse J real estate and insurance agt (31) 476 Main h 1017 Sumner av
—George J clk 196 Main res 53 Bradford
—Joseph N h 169 Massachusetts av
—see Deragon
Dragoon Josephine wid Harry h 73 Spring
Drak Albin lab h 260 Sharon
Drake Arthur F h (4) 84 Allen
—Arthur N sexton and collector First Cong Church 50 Elm h 68 Massachusetts av
—Caroline E emp F A Bassette Co res 35 Howard
—Charles chauffeur h 40 Holyoke
—Duane F (Ryan Plumbing Co) 13 Market res 220 Carew
—Edith C emp 53 Hillman res 35 Howard
—Ernest photographer h 107 Marion
—Frank emp Ryan Plumbing Co res 220 Carew
—Harold F trucking 1 Grays av h do
—Harry F rem to Boston
—James S res 211 Main
—Joseph janitor h 86 Spring
—Margaret wid James h 246 Hancock
—Perley H res 40 Adams
—Ralph A elect h 237 White
—Thomas F (Ryan Plumbing Co) 13 Market h 16 Sumner av
Dram Bert clk res 329 Franklin
Dramin Charles tailor h 70 Wilmont
—Esther J clk 392 Main res 70 Wilmont
—Isadore merchant tailor 162 Main h 414 Chestnut
—Israel emp MP&W res 127 Spring
Drao Santi mach res 171 Union
Drapeau Alice N rem to Chicopee
Draper Ella C res 17 Bethel
—Eugene h 396 Oak
—Flora Mrs h 28 Randall av
—Lillian E wid Walter res 150 Northampton av
—Luthera P h 5 Oak
—William P insurance agent (332) 289 Main h (6) 32 Myrtle
Dratelis George A emp 392 Main res 17 Franklin
—Milton emp Hotel Kimball res 17 Franklin
Drawnoski Wladyslaw h 33 Emery
Drayton David F supt H P Converse Co h 52 Narragansett
Drazek Teofil sub letter carrier res 66 10th
Drennan Anna C steno WSEnvCo res 135 Massasoit
—John F res 135 Massasoit
—Joseph emp AmBMCorp res 21 Merwin
—May A advertising mgr 225 Worthington res 135 Massasoit
—Patrick brakeman B&M h 135 Massasoit
Drescher Anne M clk 411 Main res 30 Howard
Dresser Henry O physical director Technical High School res 153 Dickinson
—Marion clk 195 State res 30 Howard
Drew David H Rev h 229 Pendleton av
—Earl res 38 Main
—Edward S clk 457 State h 36 Brown
—Herbert H clk h 111 Thompson
—Jean E clk res 40 Byers
—Jennie E tel opr WUTelCo res 72 Pearl
—Nellie E wid Leroy S h 11 Lebanon
—Walter B foreman 521 Worthington res inq do
—William B res 46 Main

SCREENS Window and Door Fox & Cushing 293 Bridge St. Springfield, Mass.

CHARLES HALL, Inc. Sterling Silver, Cut Glass, Pottery, and Fine China

Drewes Hannah Mrs teacher music 90 Calhoun res do
—Hermann J steward The Highland h 90 Calhoun
Drews Robert emp AmBMCorp h Boston rd bey Harvey
Drewsen Johanna wid John h 11 Kensington av
Dreyer Albert elect res 44 Abbe av
—Hermann F mach h 44 Abbe av
Driek Alex soapmkr h 666 North
Drinan John L plumber h 19 Warner
—William D Mrs rem to Ireland
Drinkwine Leon barber 215½ N Main h 213 do
Driscoll Agnes M Mrs furnished apartments 97 Spring h do
—Alexander J emp HMfgCo res 205 College
—Alice D res 50 Brookline av
—Angela M steno (503) 310 Main res 50 Brookline av
—Anna E res 205 College
—Annie wid William J h 42 Freeman ter
—Beatrice teacher music 96 Cambridge res do
—Bessie A clk 392 Main res 24 Norwood
—Catharine wid Edward W h 29 Demond
—Catherine wid Humphrey h 37 Thomas
—Catherine M steno 289 Main res 46 Greenwich
—Catherine M tel opr res 231 Tyler
—Cecelia I clk 32 Main res 28 Everett
—Christine res 38 Carew
—Cornelius rem to Connecticut
—Cornelius J mason res 231 Tyler
—Cornelius J emp FRCo h 65 Everett
—Cornelius W mason res 231 Tyler
—Daniel res 37 Thomas
—Daniel emp G&BMfgCo res 177 Chestnut
—Dennis J bricklayer h 221 Tyler
—Dennis J emp 392 Main res 29 Demond
—Ellen M res 127 Carew
—Esther M clk G&BMfgCo res 46 Greenwich
—Florance fireman HMfgCo h 178 Lebanon
—Flurie res 16 Dupont pl
—Francis B clk 240 Main res 204 Plainfield
—Francis J (Frank J Driscoll Co) (19) 476 Main res 28 Everett
—Frank J Co Francis J Driscoll prop real estate (19) 476 Main
—Frederic A emp G&BMfgCo res 28 Everett
—George J emp FCorp h 96 Cambridge
—Gertrude R res 28 Everett
—Harry A salesman 391 Main res 46 Greenwich
—Helen A clk res 49 Eastern av
—Henry mach h 49 Eastern av
—Irene L clk 22 Taylor res 46 Greenwich
—Isma A tchr music res 648 State
—James shoemaker 328 Worthington h 825 do
—James emp 36 Willow res do
—James C steamfitter h 336 Chestnut
—James T compositor Daily News Pub Co res 825 Worthington
—James W antique goods 204 Plainfield res do
—Jeremiah emp Mrs H S Appleton h 70½ James
—Jeremiah C emp NYNH&HRR h 16 Crane
—Johanna wid Patrick h 205 College
—John fireman UELCo h 46 Greenwich
—John A policeman h 11 Hollywood

—John A mgr Curran & Fagan (501) 377 Main res 420 do
—John A upholsterer h 55 Leete
—John C policeman res 170 Abbe av
—John J salesman 346 Main res 825 Worthington
—John P policeman h 24 Norwood
—John P Mrs emp 357 Main res 24 Norwood
—John R asst treas and mgr Spfd Contractors Supply Co Napier h at Longmeadow
—Joseph H dist mgr J J O'Keefe & Co (251) 31 Elm h 29 Warriner av
—Katherine A emp (19) 476 Main res 28 Everett
—Katherine F clk Aetna Life Ins Co res 50 Brookline av
—Loretta K tel opr res 11 Hollywood
—Mary h 410 Bridge
—Mary E steno 62 Hampden res 37 Thomas
—Margaret L res 55 Leete
—Matthew J towerman B&A h 127 Carew
—Matthew J h 204 Plainfield
—Meta T rem to New York city
—Nellie M nurse 50 Brookline av h do
—Nicholas T h 50 Brookline av
—Nora G steno (215) 360 Worthington res 55 Leete
—Nora V clk Spfd Union res 205 College
—Patrick J carp res 205 College
—Pauline wid Cornelius J h 38 Carew

DRISCOLL RICHARD J
real estate and insurance (102) 25 Harrison av h at Longmeadow—See p 155

—Robert clk res 46 Greenwich
—Robert F emp (50) 257 Main h 96 Cambridge
—R Veronica tchr res 28 Everett
—Sarah wid Timothy h 28 Everett
—Thaddeus B emp HMfgCo res 205 College
—Timothy mason tender h 231 Tyler
—Timothy E foreman letter carriers PO res 28 Everett
—Timothy J chauffeur res 221 Tyler
—Timothy P res 231 Tyler
—Vincent emp B&A res 38 Carew
—William res 70½ James
—William E salesman 291 Main res 825 Worthington
—William F lab res 117 Cass
—William J mech res 46 Greenwich
—William P mason h 38 Chapel
Drislaid Frank J emp HMfgCo res 756 Belmont av
Drislane Dennis W emp USA h 116 Armory
—Dorothy W emp Duckworth Chain & Mfg Co res 116 Armory
—Ellen res 42 Bryant
—Mary M printer res 116 Armory
—William T res 116 Armory
Drivers Isabelle res 1105 Worthington
Drobys Stephen lab res 165 Sharon
Drohat Joseph emp 687 State h (4) 227 King
Drolett Evelyn Mrs emp Spfd Public Market h 83 Bradford
—George C carp h 79 Vernon
Drolette Hector L clk 311 Main h 50 Larkspur
—Henry A foreman FCorp h 44 Myrtle Ind Orchd
Droliau Thomas H emp FCorp h r 42 Myrtle Ind Orchd

"Certified" Ice GUARANTEED TO BE PURE & WHOLESOME FOR ALL PURPOSES SOLD BY Springfield Ice Co. 47 DWIGHT ST. 195 ALDEN ST.

S. J. CORDNER CO., Inc. Telephone River 337 OPEN DAY AND NIGHT Garage
22 TAYLOR ST. 425 ST. JAMES AVE.

Drommer Charles insp Spfd Armory res 515 State
Dromey Patrick emp B&M h 110 Everett
Droney Elizabeth R buyer Forbes & Wallace res 68 Everett
—Thomas emp B&A freight depot h 68 Everett
Drouin Albert F emp VNMToolCo h 191 Oakland
—Elsie res 420½ St James av
—Joseph H emp WE&MfgCo h 420½ St James av
—Leona P emp NEWCo res 607 Union
Droun Frank G polisher h 61 Leete
Drouve Frederick H prop Hampden Cornice Works 173 Liberty h 97 Garfield
—Robert H emp 173 Liberty res 97 Garfield
Drozd Rose Mrs res 51 Pineywoods av
Drozdowski Anthony lab h 30 Bay Ind Orchd
Drozek Theodore emp PO res 66 10th
Drucker Morris collector (40) 257 Main h 378 Chestnut
—Samuel tailor h 378 Chestnut
Drude Charles H mgr engraving dept Chandler Co Napier h 306 Union
—Emily milliner res 67 Langdon
—Kate tchr res 152 Central
—Kenneth L res 306 Union
Drufva John master mech 56 Tyler h at Longmeadow
Drumheller William P gen mgr 33 Morris h 46 Orlando
Drumm Charles clk 144 Main h 547 State
—Edward H emp city res 88 Elliot
—Harry W emp 824 State h 19 Carlisle
—Hazel A nurse 80 Thompson res do
Drummond Henrietta D wid Thomas M h 181 Hickory
—John C plasterer h 85 Clayton
—Leckie emp Smith & Wesson h 190 Daviston
—Mabel tel opr res 187 Hickory
—Margaret S nurse 114 Phœnix ter res do
—Mary L Mrs clk 392 Main res 48 Windsor
—William emp Smith & Wesson res 181 Hickory
Dryer Elmer rem to Louisville Ky
Drynan Stephen B tchr music 127 Spring h do
—Thomas B emp 115 Carew h 160 do
Dubay Henry mach res Greenwich Hotel
Dubbrin George h 99 Greenwood
Dube Alphonse h 402 N Main
—Arthur emp 130 Lyman h 402 N Main
—George J ins agt res 406 Plainfield
—Horace E real estate h 54 Saratoga
—Joseph emp FCorp res 189 Center Ind Orchd
—Prudent emp HCarpetCo res 208 Center Ind Orchd
Dubensky Max peddler h 366 Plainfield
Duber John emp city h 237 Sharon
Dubey William G lab h r 45 Howard
Dubia Clarence J emp FMWBCo h 32 Clantoy
—Frank W hoseman res 89 Acushnet av
—John E carp h 89 Acushnet av
Dubik Joseph res 38 Franklin
Dubins Joseph painter res 51 Central
Dubiske H W & Co Errol W Scott mgr investment securities (649-650) 31 Elm
Dublin James porter h 132 Orchard
—Oliver steel hardener h 73 Franklin

—Rosa L Mrs dressmaker 73 Franklin h do
DuBois J Frank designer h 114 Washington rd
Dubois Adelard Mrs res 156 Oak Ind Orchd
—Antonio P clk 164 Main Ind Orchd res 61 Oak do
—Cleophas emp CVMfgCo res 8 Hampden Ind Orchd
—Cornelia M wid William waitress 392 Main h 54 Wilcox
—Edward W compositor h 7 Long View
—Eoline C physician 2 Temple res 113 Howard
—Felice C blksmith h 38 Thomas
—Frederick A fireman res 27 Rutledge av
—Hector res 8 Norwood
—Henry E prin Armory St School h at Longmeadow
—Herbert E rem to W Spfd
—Hilda F clk 355 Main h at W Spfd
—Hormisdas emp G&BMfgCo h 18 York
—John B emp CVMfgCo h 8 Hampden Ind Orchd
—Joseph emp FMWBCo h 82 Clantoy
—Leo N emp 53 Hillman res 54 Wilcox
—Louis A res 44 Holyoke
—Stanley J emp WMfgCo res 82 Clantoy
—Wilbrod J druggist h 156 Oak Ind Orchd
—Yvonne B emp B&A res 27 Rutledge av
—see Wood and Woods
Du Bose Alice B Mrs elev opr res 22 Elmwood
—Chalmers E letter carrier h 35 Olive
—Joseph lab h 611 Union
—Walter T janitor h 40 Vine
—William A porter Commercial Trust Co h 22 Elmwood
Dubour Blanche res Parker Sixteen acres
—Emma J Mrs h 116 Hancock
—Ernest clk B&M res 74 10th
—Fred emp 130 Birnie av h 24 Roseland
—Frederic far h Parker Sixteen Acres
—George P h 19 Hamburg
—Henry emp FMWBCo res 74 10th
—Herman clk res 116 Hancock
—Joseph H far res Parker Sixteen acres
—Lillian B tel opr IntYMCACollege res 116 Hancock
Dubozinski Felix h 119 Essex
Dubrava Fred emp BSS&WCo h 42 Grosvenor
Dubray Katherine wid Samuel (Aragon Hotel) 177 Chestnut h do
Dubuc Arthur carp h 83 Pine
—Joseph lather h 42 Fort Pleasant av
—Raymond F carp h 37 Lebanon
—Stanley lather h 69 Central
Dubuque Arthur J emp HMfgCo h 50½ Mason
—Charles canvasser res 39 Vernon
—Frederica C tchr res 36 Oak Grove av
—George emp WE&MfgCo h 29 Bancroft
—Wilfred J com trav h (514) 525 Main
Duby Edward emp MDFCo res 119 10th
Ducakis Antonis h 522 Worthington
Ducey William J mach h 10 Howard
—William J Jr mach res 10 Howard
Ducharme Albert T broker res 5 Crystal av
—Dorice A steno 82 Worthington res inq do
—F Oscar chauffeur h Parker Sixteen acres
—James rem to New Hampshire
—Mary E wid John h 7 Hillside pl
—Napoleon E emp 308 N Main res 28 Donald
—Roy painter h 40 Greenwood

CHILDS, Incorporated
273-279 HIGH STREET, - HOLYOKE
The Shoe Store that Fits You When Others Fail

Court Square Store
POOLE STORES
MEN'S SUITS AND FURNISHINGS
Bridge Street Store

—William H carp h 67 10th
Duchnowski Joseph expressman h 207 Sharon
Ducker Rebecca wid Edward rem to Hartford Conn
Duckford James F letter carrier h 58 Murray Hill av
Duckworth Alfred h 22 Franklin
—Annie E wid James h 114 Harvard
—Chain and Mfg Co cycle chain mfrs 41 Mill
—Harold G trustee Duckworth Chain & Mfg Co h 120 Forest Park av
—Helena I res 232 Walnut
Duclos Frederic N veterinary surgeon 14 Liberty h at W Spfd
—Hiram J com trav res 127 Dickinson
—Mabel G opr NETel&TelCo h at Mittineague
—Melville rem to New York state
—Raymond A emp Wico Elect Co h 730 Main
—Sybil emp Kibbe Bros res 30 Howard
—Wilfred barber res 933 State
Dudek Zofia emp L Mfg A res 13 Jenksville Ind Orchd
Dudley Albert F emp 37 Harrison h 27 Ringgold
—Alfred P emp MBCo h 31 Sycamore
—Anne J tchr Tech High School h 158 Bowles
—Charles H elect res 48 Acushnet av
—Charles M clk 257 N Main h at W Spfd
—Christine J emp 315 Main res 111 King
—Dora S clk 345 Main res 17 Litchfield
—Ernest A tchr Bay Path Institute res 33 Pearl
—Florence res 83 Pearl
—Francis J carp h 135 Maynard
—George E clk 257 N Main h at W Spfd
—Harold C v pres E S Chase & Co Inc (212) 387 Main h at Longmeadow
—Minnie J emp 73 Dartmouth res do
—Nellie F tel opr 786 State res 135 Maynard
—Ozlia in USA res inq 73 Eastern av
—Ralph T emp Spfd Hospital h 92 Adams
—Robert A condr StRy h 49 Whittier
—Wilfred S emp WE&MfgCo h 541 Page blvd
—William E emp BMachToolCo h 18 Brunswick av
—see Daudelin
Dufault Abraham J carp h 112 Spring
—Alexis emp FRCo h 17 Grace
—Arthur emp Blair Mfg Co h 39 Walter
—Emil carp res 4 Eagle
—Emil carp h 30 Mill
—Joseph B lab h 105 Butler
—Otto h 37 Central
—Philip A h 15 E Hooker
—William h 527 Plainfield
Duff Arthur W dept mgr 211 Worthington h at Longmeadow
—Christina M steno Baker Extract Co res 54 Everett
—Gilbert lab res 617½ Main
—Robert A clk 526 Main h 185 Oakland
Duffey Catherine C clk NYNH&HRR res 123 Federal
—Catharine E h 125 Patton
—Dorothy M res 123 Federal
—Elizabeth F clk 32 Worthington res 123 Federal
—Emily L Mrs res 74 Marlboro
—Hattie res 148 Chestnut
—John B emp USA res 125 Patton
—Katherine C clk res 123 Federal

—Lawrence P clk res 123 Federal
—Margaret M clk res 123 Federal
—Michael L boilermkr h 123 Federal
Dufficy John F emp B&A shops h 279 Fulton
Duffin George J clk res 32 Besse pl
—Henrietta clk 345 Main res 32 Besse pl
Duffley James B treas Godfrey Duffley Rolfe Co 270 Worthington res 19 State
—Thomas J mgr 270 Worthington h 43 Magazine
Duffney Edward janitor h 254 Liberty
—Harmin h 90 Randall av
Duffus James emp 240 Main h at Ludlow
Duffy Anna L nurse 57 Murray Hill av res do
—Arthur G clk B&A h at W Spfd
—Catherine A steno 137 Lyman res 122 Miller
—Dorothy M tel opr 73 State res 39 Ledyard
—Edward L clk B&A res 52 Burr
—Frank J condr StRy h 67 Whittier
—Fred W emp 73 State h 242 College
—George C station master B&A station h at W Spfd
—James emp NEWCo res 319 State
—James A cooper h 60 Worcester av
—James B cashier WE&MfgCo res 319 State
—James J steamfitter h 1240 North
—James L internal revenue agt (3) 300 Main res 57 Murray Hill av
—James L salesman 9 Broadway res 36 Maple
—James S h 60 Worcester av
—John clk res 11 Wilcox
—John h 940 Worthington
—John H bkkpr 495 Main h 224 Pearl
—L Marie steno 33 Lyman res 57 Murray Hill av
—Mabel R teller 321 Main res 34 Virginia
—Madeline I tel opr 130 Lyman res 52 Burr
—Mary Mrs h 169 Spring
—Mary J tchr res 64 Cleveland
—Mary T Mrs h 10 Water Ind Orchd
—Mary T wid Edward C h 52 Burr
—Michael F emp G&BMfgCo h 61 Miller
—Patrick emp city h 122 Miller
—Thomas mach res 63 Eastern av
—Thomas J clk PO h 57 Murray Hill av
—Thomas R elect res 57 Murray Hill av
—Timothy E emp B&M h 64 Cleveland
DuFord Ruth B saleswoman res 88 Oak Grove av
Duford Arthur hoseman h (22) 6 Waverly
—James cigarmkr res 46 Main
—Louis emp NETel&TelCo res (22) (6) Waverly
—Louise res 236 Union
DuFresne Charles F clk 195 State h 944 Worthington
—Joseph I res 117 Lebanon
—Louise V clk 195 State res 99 Commonwealth av
Dufresne Alice rem to Canada
—Blanche student res 29 Arch
—Blanche emp 316 Main h at W Spfd
—Bros Transportation Co Inc motor transportation (508) 21 Besse pl
—Clement foreman NYNH&HRR h 29 Arch
—Peter emp B&M h 44 Clinton
Dugan Edmund h 1294 St James av
—Frank E clk NYNH&HRR freight depot h 24 Winthrop
—Mattie F clk 380 Main res 220 Pearl

WILLIAM C. SIMONS, Inc.
Established 1886
Telephone, - River 1950
Investment Bonds
Preferred Stock
Foreign Exchange

OPPENHEIMER AND FIELD INSURANCE
289 MAIN STREET Walnut 2830 Policies of Every Kind In All the Best Companies

—Mortimer J bkkpr h 220 Pearl
Dugas Anna L emp WE&MfgCo res 512 Page blvd
—Eugene O carp res 512 Page blvd
—Lumana wid Eugene h 512 Page blvd
Dugert Ralph D h 88 Maynard
Duggan Charles F mgr (341) 31 Elm res 38 Northampton av
—Edward C rem to Vermont
—Elizabeth steno 351 Bay res 669 Union
—James emp 19 Stockbridge res 51 Trafton rd
—Jeremiah J mason h 669 Union
—Jeremiah R rem to Connecticut
—John J sec and treas CVMfgCo 203 Hampshire Ind Orchd res 38 Northampton av
—Margaret Mrs h 863 Worthington
—Mary wid Michael J h 38 Northampton av
—Mary E steno T Shea Inc res 669 Union
—Mary J res 38 Northampton av
—Michael H mgr 19 Stockbridge h 51 Trafton rd
—Nellie E hairdresser 1294 St James av res do
—Ruth A res 38 Northampton av
—Teresa M steno (302) 21 Besse pl res 709 Worthington
—Winard E salesman 83 Warwick av h at Northampton
Dugger Carrie B Mrs dressmaker 15 Olive h do
—William emp Kibbe Bros Co h 15 Olive
Duguay Alfred emp MDFCo h 83 Clayton
—Gerald emp 130 Birnie av res 83 Clayton
—Reginald mach res 83 Clayton
Duhaime Aldea emp 345 Main res 315 Chestnut
—Grace Mrs h 54 Ringgold
—Ida Mrs res 315 Chestnut
—Joseph M rem to Chicago Ill
—Napoleon shoemaker 174 Main Ind Orchd h do
—Sadie emp PPaperCo res 54 Ringgold
Duhamel Edward F janitor 62 Hampden res 622 North
—Henry emp IOCo h 27 Water Ind Orchd
Duke John J emp 130 Birnie av h 104 Prospect
—Katherine Mrs h 104 Prospect
—Katharine D steno 126 Liberty res 104 Prospect
—Oscar lab res 37 Congress
Dulac Edward clk res 60 Birnie av
Dulude Eli lab h 250 Quincy
—George plasterer h 36 Bliss
—Raymond lab res 36 Bliss
Dumaine Alphonse C real estate h 23 Thomas
—Irene I Mrs dressmaker 23 Thomas h do
—Lionel A salesman h 45 Howes
—Marie R clk 137 Lyman res 45 Howes
—Rhea clk Haskill Adams Co res 45 Howes
Dumais Emma wid Joseph h 212 Center Ind Orchd
—Fabiola A clk 392 Main res 39 Lorraine av Ind Orchd
—Fremont A draftsman USA h 464 Union
—Harold A clk FCorp h 39 Lorraine av Ind Orchd
—Urgel emp HCarpetCo res 125 Main Ind Orchd
Dumars Albert G emp B&A h 560 Carew
Dumas Alfred E (Haskill & Dumas) 426 N Main h 26 Thomas
—Charles E clk 73 State res 63 Eastern av
—Cleophas h 75 Healy av Ind Orchd

—Eileen M steno Mass Mut Life Ins Co res 30 Howard
—Exonas res 257 Main Ind Orchd
—Henry T clk 164 Main Ind Orchd h 82 Chestnut do
—Joseph A emp CVMfgCo h 380 Main Ind Orchd

DUMAS LAWRENCE W
hardwood finisher painter and paper hanger 191 Orange h do—See p 133

—Leon h 31 Chester
—Lida M Mrs prop Chenette's Pharmacy 164 Main Ind Orchd h 82 Chestnut do
—Nelson emp FMWBCo h 33 Butler
—Rosanna Mrs h 228 Main Ind Orchd
—Victor T draftsman h 524 N Main
—William h 54 Auburn
—William G emp 191 Orange res 15 Temple
—William N h 12 Harriet
Dumbleton Frederick H accountant h 26 Euclid av
—Harris G salesman 162 Chestnut h 21 Kenwood ter
—H Faunce res 26 Euclid av
—Susie G clk 408 Main res 26 Euclid av
Dumond Catharine res 56 Huntington
—John condr StRy res 56 Huntington
—Ruth tel opr 283 Worthington h at Mittineague
—Walter L motorman h 56 Huntington
Dumont John emp Spfd Union res 68 Court
—Joseph J emp 600 State h 40 Linden
—Mary A wid Peter res 24 Winthrop
Dumphy John J student res 341 Oakland
—Mary C v pres T L Dumphy Co Inc 776 State res 341 Oakland
—Thomas L pres and treas T L Dumphy Co Inc 776 State h 341 Oakland
—Timothy F sec T L Dumphy Co Inc 776 State res 341 Oakland
—T L Co Inc painters and decorators 776 State
Dumschat Anna E cashier Spfd Hospital res 400 Chestnut
—August brasswkr h 400 Chestnut
—Edward mach res 400 Chestnut

DUN R G & CO
The Mercantile Agency Samuel H Buck mgr (420-426) 274 Main—See front cover

Dunakin Adel res 355 Walnut
—Earl F mach h 84 Johnson
—Edith wid J Frank h 84 Johnson
—E Maude clk 662 N Main res 84 Johnson
—Frank L clk B&A h at W Spfd
—Gladys A clk res 84 Johnson
—Ida A h 10 Huntington
Dunbar Charles R treas Dunbar-Hoag Motor Co 832 State h at Holyoke
—Corianna L Mrs res 256 Dwight st ext
—Corinne L Mrs clk 411 Main res 202 High
—Douglas S student res 16 Cumberland
—George S chauffeur h 4 Chapel
—Hazel clk 29 Worthington h at W Spfd
—-Hoag Motor Co automobile dealers and supplies 832 State
—Inez G Mrs emp SP&BCo h 52 Main
—James vault custodian Spfd Nat Bank h 64 Cornell
—Justin E toll line chief NETel&TelCo h 222 Pearl
—Malcolm K clk NatEquipCo res 16 Cumberland

NORTON'S Detective Agency
Licensed and Bonded, Commonwealth of Massachusetts. 17 Years International Experience. A. J. NORTON, General Manager, formerly Asst. Supt. Pinkerton's Nat'l Det. Agency. Mgr. Wm. J. Burns Int. Det. Agency. Telephone Walnut 3598
532 WORTHINGTON BUILDING SPRINGFIELD, MASS.

CHARLES HALL, Inc. Hotel and Restaurant Supplies in China, Glass, and Silver

—Marion E tchr Central High School h 1 Lincoln
—Minnie E rem to Kentucky
—Palmer H clk AmRyExCo h 16 Cumberland
—Robert M foreman MBCo h 202 High
—Ruth C clk Registry of Deeds res 132 Orange
Duncan Albert T salesman 21 Railroad h 26 Dearborn
—Arthur emp G&BMfgCo h (210) 29B Main
—Arthur J emp NEWCo h (203) 33C Main
—Ellen wid John rem to Canada
—James carp h 22 Pasco rd Ind Orchd
—James teamster h 169 Lebanon
—John carp h 40 Pendleton av
—Robert Mrs res r 135 Main Ind Orchd
—Robert B hoseman 97 Oak Ind Orchd
—Walter H emp water dept h 125 Berkshire Ind Orchd
—William carp h 195 Tyler
—William H shoemaker 422 N Main res 614 do
—W Sinclair piano tuner (212) 168 Bridge res (321) 525 Main
Dunckel Ula nurse 268 Pearl h do
Duner Edwin in USA res inq 165 Essex Ind Orchd
—Nils A h 165 Essex Ind Orchd
Dungan John F h 7 Hawley
Dunham Arthur A mech designer res 104 Spring
—Arthur A chauffeur h 25 Pomona
—Brooks K gardener res 67 Biltmore
—Bros Co wholesale shoes (204) 21 Besse pl
—Frank H letter carrier h 77 Bowles
—Frederick H com trav h 33 Warner
—George collector White Sewing Machine Co res 54 Saratoga
—George B Jr res 7 Ashley
—George R clk 354 Birnie av res 7 Ashley
—Gladys M res 25 Pomona
—Harry W emp Forest Park h 67 Biltmore
—Herbert res (1) 11 Myrtle
—Jeannette M wid Charles h 4 Chestnut
—Mildred Mrs emp 140 High res 11 Myrtle
—Oliver F emp 73 State h 6 Pomona
—Samuel res (57) 786 State
Dunia Francesca cement blocks 6 Beacon h do
Dunigan Jennie A h (2) 15 Myrtle
Dunker Charles supt bindery 29 Worthington h at Holyoke
Dunlap Baldwin Co office (630) 293 Bridge
—Clara E Mrs emp FRCo h 7 Spruce
—Florence R library asst City Library res 900 Worthington
—Frank L pres Clinton Hotel Co 108 Main and Dunlap Baldwin Co and real estate (630) 293 Bridge h 190 Fort Pleasant av
—Frank R rem to Blandford
—Henry F mach h 8½ Main
—John W emp AmBMCorp res 68 Fisk av
—Myron W chauffeur h 411 Bay
—Realty Trust (630) 293 Bridge
—Ursula wid Major h 900 Worthington
Dunlea Grace H steno (226) 31 Elm h (B) 304 Union
—Walter J public accountant (405) 307 Main h 52 Stratford ter
Dunleavy Anna M clk (9) 36 Court res 97 Mill
—Catherine res 49 Cass
—Helen A steno (412) 168 Bridge res 49 Cass
—Hugh (Acme Chemical Co) 25 Dwight res inq do
—James E h 97 Mill
—James T student res 97 Mill
—Johanna wid John h 49 Cass
—John E res 97 Mill
—John H police sergeant h 99 Marble
—Mary E res 99 Marble
—Mary I clk 500 Main res 44 Wilmot
—Thomas lab res 49 Cass
Dunlop John C emp FRCo h 68 Fisk av
Dunn Albert rem to Chelsea
—Albert A fruit peddler h 48 Hebron
—Andrew R emp WMfgCo h 5 Grace
—Ann wid Michael J res 49 Patton
—Anna E rem to Suffield Conn
—Anna L rem to Westfield
—Belle R steno (1004) 387 Main res 48 Hebron
—Catherine wid Thomas h 250 Franklin
—Charles N pres and gen mgr Bay State Storage and Warehouse Co 385 Liberty h 63 Federal
—Doris A steno (334) 31 Elm res 18 Daytona
—Edward C clk h 52 Main
—Elizabeth A mgr 58 Main res 24 Congress
—Ellen wid James h 40 Bliss
—Ellen R res 40 Bliss
—E Nelson condr StRy h 3 Osgood
—F Alton stock clk BSS&WCo res 63 Federal
—Frank h 26 Holyoke
—Frank J foreman WMfgCo h 54 Merwin
—Frederick rem to Albany N Y
—Frederick P pres Fuel Economy Co and physician 18 Daytona h do
—George clk B&A freight depot h 17 Franklin
—George M policeman res 59 Worcester av
—Gertrude E tel opr (910) 387 Main res 4 Salem
—Irene E emp PPaperCo res 59 Worcester av
—Irene K cashier 399 Main res 80 Eastern av
—James emp Fox Theatre h (414) 525 Main
—James Jr painter res 80 Eastern av
—James B (M J Dunn & Co) 32-44 Patton h at Holyoke
—James D salesman 136 N Main res 34 Winter
—James D chauffeur res 14 Summit
—James E clk 511 Main res 24 Congress
—James H broker h 227 Forest Park av
—James J emp BMachToolCo h 80 Eastern av
—James J reporter Spfd Union h at Holyoke
—John emp CVMfgCo h 183 Berkshire Ind Orchd
—John res 63 Federal
—John F fireman h 454 Union
—John J asst funeral director 307 State h 288 Chestnut
—John S emp CVMfgCo res 183 Berkshire Ind Orchd
—Joseph J res 80 Eastern av
—Kate wid Matthew H res 42 Bryant
—Lillian tel opr res 14 Summit
—Margaret wid Michael h 14 Summit
—Martha E wid Emery J h 52 Kendall
—Mary E res 250 Franklin
—Mary E Mrs h 59 Worcester av

"CERTIFIED" NATURAL ICE Look for the Yellow Wagon Springfield Ice Co. 47 DWIGHT ST. 195 ALDEN ST.

S. J. CORDNER CO., Inc. PREST-O-LITE GAS TANKS
CONSTANTLY ON HAND
22 Taylor St. 425 St. James Ave.

—Mary McK wid Stephen J res 35 Spruceland av
—Mary W tel opr Hotel Kimball h 549 State
—M Ayres treas Fuel Economy Co 18 Daytona res do
—Michael E res 14 Summit
—Michael F emp AmBMCorp h 354 Plainfield
—Miriam F student res 35 Spruceland av
—M J & Co (Thomas J Moriarty James B Dunn and Patrick E Flynn) auto trucks bodies and cabs 32-44 Patton
—Nellie M tel opr res 14 Summit
—Peter J clk 226 Worthington res 24 Congress
—Rachel rem to Holyoke
—Richard A salesman res 18 Daytona
—Robert J emp USA h 96 Marion
—Syndney clk 415 Main res 525 Chestnut
—Thomas res 250 Franklin
—William J emp USA h at Merrick
—William W mgr 218 Worthington res 234 do
—see Dunne and Dun
Dunne Ellen M wid John res 87 Elliot
—John J treas and mgr Spfd Photo Engraving Co 3 PO sq h 87 Elliot
—Joseph H clk B&A freight office h 18 Everett
—Luke emp Mass Mut Life Ins Co h 50 Everett
—Margaret T nurse 3 Salem h do
—Rachel G res 16 High
—Thomas policeman h 28 Stafford
—see Dun and Dunn
Dunnell Bessie E rem to Detroit Mich
—Carrie wid Frederick h 43 Mattoon
—Harold S emp FMWBCo res 43 Mattoon
—Raymond E broker res 43 Mattoon
Dunning Harold G asst mgr 279 Dwight h 11 Wesson
—James G lawyer (305) 310 Main h at Chicopee
—William res 122 Chestnut
Dunscombe Mildred wid Edward R h 34 John
Dunsmoor Mabel G Mrs res 37 Pomona
Dunton Flora S instructor The Good Will Inc res 52-58 Wellington
Dunwiddie George watchman h 46 Ringgold
—Margaret emp BSCorsetCo res 46 Ringgold
Dunwoody George res 46 Bradford
Dupaul Annie Mrs h 79 Oak
Dupelle Goldie nurse 140 High res do
Duperault Emma h (6) 55 N Main
Duperreault John emp Metal Body Co h 410 Liberty
Duplessis Edward lab res 79 Oak Ind Orchd
—Irma res 20 Walter
—John B (Duplex Vulcanizing) 775½ Main h do
—Joseph F mach res 79 Oak Ind Orchd
—Laura res 79 Oak Ind Orchd
—Rosalie wid Edward h 79 Oak Ind Orchd
—Victor A clk res 79 Oak Ind Orchd
Duplex Vulcanizing 775½ Main
Duplissa Leo R h 39 Kenyon
DuPont Alphonsine C h 327 St James av
—Charles N chauffeur res 327 St James av
—J B Philisa mason h 327 St James av
Dupont Charles clk h 168 Commonwealth av
—Gasper L salesman res 97 Spring
—Harry mach h r 392 Main Ind Orchd
—Lillian wid Amos h 41 Wilcox

—William foreman 319 Bridge h at Williamsett
—William E lab h 106 Washburn
Duprat Jacques salesman h 3 Greenwood
Dupre Adolphe motorman res 15 Medford
—Albert J ice creammkr h 295 N Main
—Arthur S h 40 Arch
—Edith bkkpr H R Huntting Co res 525 Plainfield
—Edward J emp USA h 31 Hancock
—Eva K prop Hampden Mailing Co and public stenographer (252) 31 Elm h at Chicopee Falls
—Felix barber 365 Chestnut h 524 Liberty
—Frank res 15 Medford
—Joseph A carp h 26 Highland ter
—Joseph A mach h 34 Rutledge av
—Marie J res 15 Medford
—Stephen h (1) 527 Plainfield
—Stephen emp HMfgCo h 525 Plainfield
—Valerie Mrs h 15 Medford
—Yvonne emp Hotel Kimball res 15 Medford
Dupree Earle J rem to New Hampshire
—Jackson clk res 131 Hickory
—Silas L Rev pastor Mt Calvary Baptist Church h 71 Auburn
Duprey Abe emp HMfgCo h 123 Alden
—Mary wid Oliver res 32 Berbay ter
—Oscar emp FCorp h 114 Myrtle Ind Orchd
—Sarah E wid Fred h 77 Ardmore
—see Dragon
DuPuis Cecil emp 16 Chestnut res do
—Odeas A clk res 97 Spring
Dupuis Alcide mach h 330 Main Ind Orchd
—Aldei J carp res 19 Bancroft
—Amos B rem to White River
—Charles E chauffeur res 19 Bancroft
—Florida (Fleurette) 297 Bridge res 19 Salem
—Florine emp HFCo res 178 Main Ind Orchd
—Hector A carp h 17 Greenwood
—Inez Mrs h 69 Central
—Maximilien chef h 178 Main Ind Orchd
—Maximilien Mrs dressmaker 178 Main Ind Orchd h do
—Nellie wid Joseph M tires 447 State h 42 Walnut
—Omer J emp G&BMfgCo h 19 Bancroft
—Patrick E chauffeur res 19 Bancroft
—Philias carp h 328 Main Ind Orchd
—Raoul J ins agt h 127 Berkshire Ind Orchd
—William emp SRenderingCo res 33 Grace
—see Wells
Duquette Abel H h 36 Winthrop
—Albert emp CVMfgCo h 44 Orchard av Ind Orchd
—Albert L emp CVMfgCo h 176 Center Ind Orchd
—Albert S purchasing agt Spfd Harness Co h 40 Howard
—Alfred carp h 42 Quebec Ind Orchd
—Alfred carp h 42 Ozark
—Anna emp 35 Morris res 225 Worcester Ind Orchd
—Archie mach res 460 N Main
—Clara Mrs h 15 Chester
—Deus mech 211 Worcester Ind Orchd res 255 do
—Emil carp res 363 Carew
—Emma emp 35 Morris res 225 Worcester Ind Orchd
—Ernest H automobile repairer 211 Worcester Ind Orchd h 175 Hampshire do

CHILDS, Incorporated
273-279 HIGH STREET, - HOLYOKE
Exclusive Footwear
Correctly Fitted

Court Square Store | **POOLE STORES** INFANTS' AND CHILDREN'S APPAREL | Bridge Street Store

—Florida emp Wm Carter Co res 80 Lyons Ind Orchd
—Francis carp h 363 Carew
—Henry G emp B&A shops h 67 Parkside av
—Homer L emp CVMfgCo h 172 Hampshire Ind Orchd
—Ida emp 35 Morris res 225 Worcester Ind Orchd
—John in USA res inq 225 Worcester Ind Orchd
—John mach h 58 Johnson Ind Orchd
—Julien carp h 25 Grove
—Louis emp 211 Worcester Ind Orchd h 225 do
—Marie A E Mrs dressmaker 25 Grove res do
—Omer emp CVMfgCo h 179 Hampshire Ind Orchd
—Otella E bkkpr 32 Worthington res 4 Massasoit
—Rosalie wid Louis S h 44 Quebec Ind Orchd
—Rose A emp 33 Morris res 225 Worcester Ind Orchd
—Royal H mach res 460 N Main
—Stella emp IOCo res 48 Johnson Ind Orchd
—Walter O salesman 345 Main h (17) 4 Massasoit
—William clk 345 Main res 4 Massasoit
—William J mach h 166 Laurelton
—William S emp HCarpetCo h 13 Hampton Ind Orchd
Durack Frank D emp HMfgCo h 12 Lenox
—Nellie A Mrs tchr music h 12 Lenox
Durand Aurelia Mrs emp MEnvCo res 25 Mattoon
Durant Catherine M Mrs h 15 Temple
—Charles C (Alden & Durant) 31 Elm h at Becket
—Edith res (E) 15 Temple
—George T clk Hotel Worthy res 89 Bridge
—Louis E emp AmBMCorp h 15 Lowell

DURANT MOTOR CARS
Springfield Durant Co distributors 749 Main—See p 10
—W Conant clk 721 Worthington h at Holyoke
Duranti Catherine seamstress res 78 Lowell
—James F clk 443 State h 78 Lowell
—Joseph coremkr h 78 Lowell
Durby Ada wid Clarence A res 378 White
Durfee James E sec Rice-Durfee Co 331 Dwight h 15 Fountain pl
—Joseph W res 600 Sumner av
Durgan Howard emp USA res 95 Lebanon
—Mitchell painter h 95 Lebanon
Durgarian Harry emp CVMfgCo h 26 Pequot Ind Orchd
—Nazareth h 11 Lorraine av Ind Orchd
Durgin Edwin toolmkr res 21 Waverly
—Freeman J associate state mgr Fidelity Mutual Life Ins Co 5 Elm h 21 Pomona
—Mabel steno res 133 Massachusetts av
—Thomas S painter 96 Littleton h do
During George h 48 Somerset
Durkee Charlotte E wid Jacob A h 909 Chestnut
—Frank G mach res 431 Chestnut
—George L carp h 7 Central
—Henry S (Durkee White & Towne) (7) 17 Hampden h 699 Belmont av
—Sarah P tchr res 909 Chestnut

DURKEE WHITE & TOWNE
(Henry S Durkee Charles T White and Arthur H Towne) civil engineers (7) 17 Hampden—See p 74
—William J salesman res 45 Mattoon
Durkin Charles E emp USEnvCo h 315 Oakland
—Helen bkkpr 43 Worthington h at Westfield
—James emp NYNH&HRR res 24 Burlington
—John F fireman NYNH&HRR res 24 Burlington
—John J railway mail clk h 24 Nelson
—Martin R reporter Spfd Republican res 11 Mattoon
—Mary A clk res 24 Burlington
—Patrick lab h 24 Burlington
Durnin Margaret rem to New Hampshire
—William T rem to New Haverhill
—William T Jr rem to New Haverhill
Durning John res 51 Market
Durocher Edward chauffeur h 37 Auburn
—Frank emp G&BMfgCo h 33 Belgrade pl
—Irene res 33 Belgrade pl
—Louis J clk 111 Lyman h 25 Huntington
Durwin James papermkr res 57 Dwight
Dussault Alex J wood carver h 90 Montrose
—Ernest G (N E Dental Laboratory) 9 Stearns sq res 90 Montrose
—Frank L carp h 293 Main Ind Orchd
—George emp MDFCo res 350 N Main
—Raymond A com trav h 223 Wilbraham rd
—Wilfred emp R H Smith Mfg Co h 464 Union
—Worthy G clk res 350 N Main
Dussett Rose seamstress res 135 Spring
Dustan Dana M associate General Agent (300) 293 Bridge h at Worcester
Dustin Charles H painter h 20 Burr
—George W auto mech res 20 Burr
—S Pauline clk 802 State res 40 Amaron
Duston Chauncey O clk 26 Willow h 131 Bloomfield
Dusza Michael emp LMfgA h 46 Enfield Ind Orchd
Dutcher Charity wid David res 833 Belmont av
—Frank E printer h 833 Belmont av
—Marion L res 833 Belmont av
—Roy F res 833 Belmont av
Duteau George truckman h 135 Worcester Ind Orchd
—John chauffeur h 7 Worcester Ind Orchd
Duthie-Strachan & Co Inc LeRoy F Fuller representative certified public accountants Hotel Kimball 140 Chestnut
Dutilly Albina wid Charles h 3 Salem
—Ella E clk res 3 Salem
—Lillian hairdresser res 3 Salem
Dutton Alden C drug clk res 87 Cherrylyn av
—Arthur C h 36 Firglade av
—Charles E mach res 87 Cherrylyn av
—David student res 36 Firglade av
—Frances H emp NEWCo res 87 Cherrylyn av
—Frank H physician (C) 10 Chestnut h do
—Herbert E res 69 Pendleton
—James E mech h 52 Wait
—John foreman MBCo h 87 Cherrylyn av
—John J salesman res 97 Cherrylyn av
Duval Albert chauffeur Spfd Hospital res do

BONDS WILLIAM C. SIMONS, Incorporated ESTABLISHED 1886 Springfield - - Massachusetts

OPPENHEIMER AND FIELD SP. FIRE & MARINE
289 MAIN STREET Walnut 2830 LOCAL AGENTS

—Alexander toolmkr h 754 Liberty
—Idona res 754 Liberty
—Joseph emp HCarpetCo h 38 Clermont Ind Orchd
—Joseph E rem to Florida
—Joseph M emp SIce Co h 317 Eastern av
—Lewis h 25 Walden
—Louis carp h 217½ Center Ind Orchd
—Napoleon A barber h 95 Sterling
—Peter res 43 Vernon
Dwelly Joseph F h 366 Springfield
Dwey Michael h 610 North
Dwight Auto Metal Works (Louis Flaks) auto metal work 88 Dwight
—Baths Mitchell Seltzer prop baths 166 State
—Benjamin P asst timekeeper B&M h at Whately
—Edith B wid Robert M treas S & S Laundry 87 Broadway h Round Hill
—Furniture Co (Harry and Simon Serlick) furniture dealers 157 State
—John Co The (Mrs Nora A Dwight) advertising publishing theatre programs (47) 25 Harrison av
—Nellie C res 25 Beechwood av
—Nora A wid John P (The John Dwight Co) (47) 25 Harrison av h 40 Kenwood ter
—Robert N shipping clk 211 Worthington res 38 Margaret

DWIGHT THEODORE F ins and real estate dealer (101) 25 Harrison av and storage warehouse r 121 Monroe h 186 Buckingham

Dwightstate Co 38 Walter
Dwinnell Clyde W asst cashier Loose-Wiles Biscuit Co Atlantic res 310 Armory
Dwyer Anna M tchr Armory St School h at W Spfd
—Catherine tchr res 198 Belmont av
—Daniel res 211 Main
—Daniel h 82 Charles
—Daniel J emp B&M h 46 Talcott av
—Ella E res 564 Chestnut
—Frederick printer res 31 Mattoon
—George E mach h 41 Carew
—Gertrude emp MEnvCo res 82 Charles
—Howard emp FRCo res 564 Chestnut
—John E Jr physician Mercy Hospital h 35 Colonial av
—Katherine E dressmkr h (1) 90 High
—Margaret h 68½ James
—Margaret wid Thomas h 25 Monroe
—Patrick J emp FRCo res 564 Chestnut
—Thomas J supt employment dept FRCo h 564 Chestnut
—William H shipping clk AmBMCorp h 452 Dickinson
—William J emp AmTel&TelCo h at Northampton
Dyak Anna emp LMfgA res 35 Rapalus Ind Orchd
Dyba Antonina Mrs nurse 20 Enfield Ind Orchd h do
Dyer Alberta C steno Cooley Hotel res 52 High
—Charles D elect h 19 Pine st ct
—Harold E treas Dyer & Everett Inc 555 State h 92 Orange
—Helen A res 214 White
—Michael J h 267 Dwight st ext
—Olive M nurse 37 Harrison av h 19 Salem
—Rando res 22 Huntington
—Stanley G janitor 145 State h (13) 30 Cumberland

—Thomas treas Hampden County Farmers Exchange (324) 274 Main res inq do
—Thomas h Parker n Wilbraham rd
—& Everett Inc motorcycles 555 State
Dygert Bert I printer h 83 Pine
—Lester I printer h 38 Continental
Dyjak Frank clk PO Ind Orchd res r 34 Parker do
—John emp IOCo h r 34 Parker Ind Orchd
Dykeman James T emp 112 Florence h 95 Cedar
Dykes John W salesman (405) 377 Main res 483 Dickinson
Dykstra Annie wid John h 357 Armory
Dymon John confectionery 11 Adams Ind Orchd h do
—Thomas papermkr h 21 Burke Ind Orchd
Dynan Mary E bkkpr 317 Main res 20 Palmer av
Dysart Edward J mgr (406) 318 Main h 413 Belmont av
Dyson Harry emp NEWCo h 7 Pomona
—Horace emp WE&MfgCo res 7 Pomona
Dziadziok Dymitri driver h (1) 218 Ferry
Dziedzic Franciszek h Page blvd
Dziemianko Konstanty emp FRCo res 12 Rapalus Ind Orchd
Dziewkiewicz Karol lab h 55 Carew
Dzingielewski Nicholas h 116 Essex
Dziosip Harry res 248 Sharon
Dziulewski Stanislawa wid Peter h r 166 Ferry
Dzwiliewki Joseph lab h 197 Ferry
D & R Roofing Co (George Doucette and Maxilmilian Roos) roofing contractors 823 Carew

EAGAN ARTHUR J emp B&A res 21 Whittier
—Catherine T res 39 Locust
—James H emp StRy h 74 Littleton
—John F sergt USA res barracks Armory sq
—John J com trav h 18 Berkeley
—Marguerite M bkkpr 72 Bridge res 18 Berkeley
—Martin E emp FRCo h 83 Park
—Mary T Mrs nurse 62 Pearl h do
—Michael h 138 Pendleton av
—Patrick lab res 36 Willow
—Thomas painter h 728 Union
—Thomas M emp S Waste Co h 39 Locust
—Thomas M Jr emp PPKellogg & Co div res 39 Locust
—see Egan
Eagen John H emp H R Hunting Co res 115 Cambridge
Eager Celina B wid Jonathan res 3 Clarendon
—Maurice H emp 309 Main res 48 Catharine
—Walter H gen agt Conn Mut Life Ins Co (300) 293 Bridge h 133 Florida

EAGLE CANDY KITCHEN Pantelis N Caranicolas prop confectionery ice cream and fruits 344 Orange c White

—Candy Store (N J Bouloumbasis) confectionery 752 Sumner av

EAGLE RESTAURANT THE Eng H Gong mgr 17 Lyman—See p 159

Earl John T emp USA h 173 Wilbraham av
—Lewis M engraver 411 Main h 56 Bay

Athey Metal Weather Strips Fox & Cushing 293 Bridge St. Springfield, Mass.

CHARLES HALL, Inc. Gas and Electric Fixture Contractors—Write for Estimates

EARL MOTOR CARS AND TRUCKS
M C Barrett distributor 600 State—See p 14
—Rose Mrs clk 411 Main h 228 Belmont av
—W Allen emp Charles Van Vlack Co h 228 Belmont av
Earle Charles W wall paper 29 Harrison av h at Agawam
—Florence Mrs h 388 Chicopee rd
—Frank L h 527 Plainfield
—George W pres New England Blue Print Paper Co (211) 29 Worthington h at Warren
—Harry I res 29 Medford
—J Milford h 179 Denver
—Sarah R clk 392 Main res 120 Main
—William H com trav h 174 Maple
Earley Frederick J salesman h (4) 75 Orleans
—Saunders emp Hotel Kimball res 58 7th
Early Charles M h (2) 59 N Main
—Daniel R clk res 14 Grays av
—Edward grocer 14 Grays av res do
—Grace E Mrs h 14 Grays av
—Lavella H res 14 Grays av
—Rebecca B res 14 Grays av
—Robert M messenger (304) 377 Main res 616 Union
Earnshaw Harry emp NEWCo res 115 Edendale
—James emp WEMfgCo res 115 Edendale
Easland John N rem to Great Barrington Vt
Easley Alice steno PPubCo res 542 Union
—Charles F foreman MBCo h 189 Dickinson
—Elsie res 16 Morris
—Florence M steno (204) 387 Main res 542 Union
—Marian E steno 162½ Chestnut res 189 Dickinson
—William emp USA h 542 Union
Easson Bessie M steno FCorp h at Ludlow
—Marjorie rem to Palmer
East Springfield Garage East Springfield Home Builders Co props 20 Osborne ter
—Springfield Home Builders Co real estate 20 Osborne ter
Easter Arthur G mgr L D Robinson farm h Allen bey Sumner av
—Charles F emp HMfgCo h 44 Manhattan
—Olive res 363 N Main
—Orpha M wid William h 79 N Main
Eastern Avenue Apothecary Hall (Antonio D and Kostas Rappadopoulos) druggists 264 Eastern av
—Coal and Coke Co Edward J McCarthy gen sales agt (513) 317 Main
—Cycle Co David Marholin prop bicyles motorcycles and accessories 577 Main
—Envelope Manufactory (B Hopkinson) envelope mfrs (627) 29 Worthington
—Paper and Supply Co Daniel P Cole prop paper and paper stock 224 Worthington
—Plate and Window Glass Co Inc 6 Auburn
—Products Co flavoring extracts 226 Chestnut
—State Agricultural and Industrial Exposition Inc 292 Worthington
—States Agricultural and Industrial League John A Shirley sec (409) 168 Bridge
—States Farmer's Exchange 292 Worthington
—States Refrigerating Co 343 Bridge
—States Willys Light Corp Carl L Stebbins mgr electrical appliances 79 Dwight

EASTERN TIRE SALES CO
D H Musselman mgr United States Tires 311 Dwight
Eastman Alexander C physician 6 Chestnut h 76 Derby Dingle
—Benjamin F milk dealer 60 Virginia h do
—Charles M groceries and meats 2 Johnson h 78 Bloomfield
—Eleanor clk 500 Main res 179 Thompson
—Frank H foreman FCorp h 65 Massachusetts av
—Herbert T salesman (301) 356 Main res (2) 15 Myrtle
—Homer emp B&M res 55 John
—Leonard E draftsman h 659 Worthington
—Mary A wid William H res 60 Virginia
—Mary C waitress res 7 Greenwich
—Mayna D rem to Framingham
—Walter J clk 9 Railroad res 103 Spring
—Walter R emp city h 141 Walnut
Easton Alva M saleswoman 392 Main h at W Spfd
—Amy I office asst 327 State res do
—Charles C res 58 Kenwood Park
—Edward F emp AmRyExCo h r 677 Worthington
—Ellen L wid George A res 74 Kenwood park
—Frederick G piano tuner 28 Saratoga res do
—George watchman h 16 Saratoga
—Lawrence F res 40 Sumner av
—Mildred Mrs emp 333 Bridge h 16 Saratoga
—Oliver chauffeur 245 Chestnut h 46 Maynard
—Raymond chauffeur h 73 Pearl
—Raymond O chauffeur h 9 Pearl st pl
—William C bkkpr 331 Liberty h 58 Kenwood park
Eastwood Fred toolmkr h 513 Bay
—George A com trav h 12 Hancock
—Herbert S salesman h (1) 32A Bradford
—Robert G com trav h (3) 17 Sumner av
—Ruth G clk Union Trust Co res 17 Sumner av
Eaton Adrian W with Walter W Eaton & Co (714) 318 Main res Hotel Worthy
—Alice h 145 Sumner av
—Amelia F wid Theodore h 984 Main
—A Philip salesman 824 State h 107 Albemarle
—Charles E h (F) 10 Chestnut
—Dwight G supt 221 Liberty h 23 Wolcott
—Edward clk res (400) 33 E Main
—Ella D wid J Winslow h 34 Hawthorne
—Eunice E res 448 Chicopee rd
—Eva A wid Charles H h 16 Warriner av
—F Lizzie wid Wilford C h 30 Lenox
—Frank S h 1446 Page blvd
—Grover C emp AmBMCorp h 75 Pomona
—Harry W driver h 120 Florence
—Irene M clk 387 Main res 984 do
—Ivy G physical director YWCA h (20) 40 High
—Jane L Mrs h 30 Myrtle
—Jennie L clk h 11 Armory
—Kenneth F emp FRCo h 153 Dickinson
—L Howard clk B&A h 35 Meredith
—Lucius F mgr (607) 387 Main h 38 Daviston
—Mabel res 30 Myrtle
—Mary Mrs res 76 Spring
—Mary L tchr h (306) 774 State

Springfield Ice Co. "CERTIFIED" Natural Ice Tel. River 4184
47 DWIGHT ST. 135 ALDEN ST. PROMPT, EFFICIENT SERVICE

S. J. CORDNER CO., Inc. Oils, Gasoline and Grease 22 TAYLOR ST. 425 ST. JAMES AVE.

—Nan res 1446 Page blvd
—Nan B tel opr 41 Main res 547 State
—Nellie waitress res (23) 25 N Main
—Raymond A clk 144 Main res 23 Wolcott
—Raymond H shipping clk 141 Lyman h 29 Newman
—Richard P real estate (416) 310 Main h 7 Hawley

EATON ROLAND G

mgr Library Bureau (310) 310 Main h 60 Dexter—See p 133
—Sarah A wid William res 35 Meredith
—Wallace F emp HMfgCo h 1192 State
—Walter res 37 Bradford
—Walter C policeman h 129 Littleton
—Walter L janitor h 421 Bay
—Walter W (Walter W Eaton & Co) (714) 318 Main res Hotel Worthy

EATON WALTER W & CO

(Walter W Eaton Frank S Taylor and Frank M Livingstone) certified accountants and auditors (714) 318 Main—See p 6
Eavener John J leatherwkr h 74 Governor
Ebbins Joseph tailor 403 Chestnut h 150 10th
Ebel Helen steno 10 Broadway res 23 Pearl st pl
Ebenstein Harry h 874 North
—Samuel mgr 174 Main res inq do
Eberhardt Harry O student res 47 Demond
—Oscar A sec YMCA railroad branch 15 Railroad ter h 47 Demond
—Willias F student res 47 Demond
Eberle Frances milliner res 30 Howard
Eberly William H emp NEWCo h 50 Rochelle
Ebright John B lab h 33 Collins
Ecchio Joseph grocer 65 Pecousic av h 29 York
Eckels Georgianna res 35 Winchester
Eckerline Rosalie nurse 108 Calhoun res do
Eckerman Frank emp 130 Birnie av res 12 Eagle
Eckert Charles N res 36 Kimberly av
—Lucy P wid W George h 36 Kimberly av
—Marion nurse Spfd Hospital res do
—Raymond teller City Collectors Office res 36 Kimberly av
—William G res 36 Kimberly av
Eclipse Bakery (Mrs Adele Degiani) 90 Main
Econon Peter (Livada & Econon) 246 Worthington h 24 Wilcox
Economidy Alexander (Economidy Bros) 8 Sanford res 39 Webster
—Anthony (Economidy Bros) 8 Sanford res 39 Webster
—Bros Anthony and Alexander Economidy props Imperial Restaurant 8 Sanford
Economopulo Nicholas tchr res 51 Adams
Edding John molder h 45 Vine
Eddy Carlton W ins insp h 6 Andrew
—Charles rem to California
—Doris nurse 140 High res do
—Ernest accountant 293 Bridge h 112 Spring
—Flora B Mrs h 323 Orange
—Ida L clk 500 Main res Sixteen acres
—James clk res 46 Sargeant
—Martha J wid Horace U h (2) 11 Myrtle
—Martin janitor Sixteen Acres School h at Ludlow

—Martin L (Blake & Eddy) 90 Andrew h Parker c Wilbraham rd
—Roger S ins agt Travelers Ins Co h 153 Trafton rd
—Ross E emp USEnvCo res 323 Orange
—Schuyler B (Oppenheimer & Field) (408) 289 Main and pres and treas Dentists and Surgeons Supply Co 340 Bridge h 57 Mulberry
—S Ernest res 112 Spring
Edelman Leon M rem to Brooklyn N Y
Eden Elizabeth J res 81 Florida

EDEN JAMES A JR

originator of labor saving machinery (410) 387 Main h 81 Florida
—Margaret res 81 Florida
Edes Marguerite I steno 160 Wilbraham av res 69 Alexander
Edgar Edward lab res 63 Vernon
—Frank M rem to C Falls
—Thomas E emp 32 Hampden h 290 Bridge
Edgelow Arthur F G physician (3) 10 Chestnut h (7) 29 Myrtle
Edgerly Cruller Co (Howard and Robert E Edgerly) bakers 6th floor 11 Stearns sq
—Howard (Edgerly Cruller Co) 6th floor 11 Stearns sq h at Worcester
—Jennie S wid Isaac K h 55 State
—Robert E (Edgerly Cruller Co) 6th floor 11 Stearns sq h at Worcester
Edgerton Burl lab h 41 Beacon
—Dwight L emp AmBMCorp h 65 Grand
—George emp R E Orvis res 56 Orlando
—Mata L res 33 Acushnet av
—U S Mrs clk 195 State h at Longmeadow
—see Egerton
Edgett Walter T clk 325 Main res 112 Hampshire Ind Orchd
—Wellington engineer SFCo h 112 Hampshire Ind Orchd
—William E draftsman res 112 Hampshire Ind Orchd
Edgewood Conservatories Reed Realty Trust props off 155 Maynard
—Farms D A Reed prop gardens off 155 Maynard ft Cortland

EDISON PHONOGRAPHS

Charles Hall Inc agts 411-413 Main —See top lines
Edlund Roscoe C managing director Hampden County Improvement Co (209) 244 Main h 112 Magnolia ter
Edminson Frank mach h 568 Carew
Edmonds Francis A comptometer opr 10 Broadway res 77 Manhattan
—Grace E res 77 Manhattan
—Harry E (Warriner & Edmonds) 61 Bliss h 22 Winthrop
—John W emp VNMToolCo h 77 Manhattan
—Marion G steno res 77 Manhattan
—William F policeman res 77 Manhattan
Edmunds Alice wid Harry res 672 Chestnut
—Cortez E emp HMfgCo h 51 Central
—Margaret wid Edward h 219 Quincy
—Royal C adjuster MEnvCo h 390 Walnut
—Stanley A emp 46 Hampden res 51 Central
Edson Charles D emp FRCo h 447 Hancock
—Elmer F foreman street dept h 139 Oak Grove av
—Grace wid George res 96 Byers
—Mary A wid Charles H h 59 Eddy
—Ralph B dentist (812) 318 Main h at W Spfd
—Walter A rem to South Hadley

CHILDS, Incorporated 273-279 HIGH STREET, - HOLYOKE SHOES and HOSIERY of Quality and Fashion

Court Square Store
POOLE STORES
BOYS' CLOTHING AND SHOES
Bridge Street Store

—William L barber 753 Liberty h 135 Spring
Edstrom Alice rem to Hartford Conn
Edward Buffum sales mgr 837 State res 200 Main
—Leota C Mrs (Mary Jane Food Shop) 680½ Sumner av res 41 Orlando
Edwards Albert A res 26 Rochelle
—Alexander emp MDFCo h 93 Hancock
—Andrew D mach h 106 Stockman
—Archibald S ins agt h 32A Bradford
—Bertsil D rem to Bridgeport Conn
—Charles S res 31 Belmont av
—Charles W h 16 Dymond
—Dorothy M tchr res 141 High
—Elizabeth A student res 760 Worthington
—Elsie bkkpr (718) 29 Worthington res 3 High st pl

EDWARDS ERNEST F
prop Griswold's 19 Besse pl h 28 Bryant—See p 162

—Florence emp FRCo res 52 7th
—Florence G h (2) 31 Maple
—Florence V bkkpr res 25 Dawes
—Frances Mrs cook res 121 Quincy
—Frank J mgr 34 Hancock and 119 Spring res 84 do
—Frank W estimator h 760 Worthington
—Fred h 125 Monroe
—Fred W emp G&BMfgCo res 2½ Main
—Frederic executive sec Hampden County Tuberculosis and Public Health Assn 14 State h 107 Massachusetts av
—Frederick W with L M Pierce Co 305 Bridge h 61 Scott
—George E salesman h 69 Sherman
—George W hoseman h 129 Littleton
—Hattie B Mrs h 3 High st pl
—Henry A barber 87 Wilbraham rd h 26 Rochelle
—Hillery carp h (12) 494 Mill
—Jarvis M emp WEMfgCo h 25 Dawes
—John B chief elect KMCo h 41 Suffolk
—Joseph B compositor res 380 Franklin
—Junius P janitor h 105 Quincy
—Kenneth S salesman G&BMfgCo res 22 Beaumont
—Laura wid John C res 16 Dymond
—Lena wid Wilburt h 31 Belmont av
—Mabel R tel opr res 52 7th
—Madeline M res 3 High st pl
—Marion T service mgr 484 Worthington h 774 State
—Mary A res 760 Worthington
—Roger G salesman h 100 Federal
—Roy H draftsman h 74 Monmouth
—Ruth A clk res 3 High st pl
—Stanley A printer SF&MInsCo res 3 High st pl
—Vera M steno 121 State res 760 Worthington
—Walter auto mech res 29 7th
—William emp MDFCo h 1708 North
—William A florist 173 Quincy h do
—William C elec engineer h 18 Dearborn
—William P prop Edwards Garage 27 Hancock h do
Edward's Garage William P Edwards prop garage and automobile repairing 27 Hancock
Edy Mabel J rem to New York city
Efanters Thomas res 617 North
Efantes Thomas res 251 Sharon
Efantis George shoe repairer and bootblack 134 State res 21 Sharon
—James G emp city h 75 Park

Efros Maurice mfrs agent (515) 387 Main res 774 State
Efstathopoulos Gus shoemaker 94 Ferry h 19 do
Efthymiou Stephen L cigars and tobacco 125 Main h 16 Patton
Egan Alfred res 300 Dickinson
—Alouise G cashier 336 Main res 300 Dickinson
—Anna L saleswoman 440 Main res 15 Bay
—Bernard J clk res 300 Dickinson
—Catherine clk USA res 160 Maynard
—Catherine nurse 15 Temple h do
—Catherine Mrs h 73 Elm
—Catherine wid Patrick H h 15 Tracy
—Cecelia H res 15 Temple
—Daniel F clk B&A h 87 Linden
—Daniel F Jr emp USA res 87 Linden
—David S cashier 50 Maple h 91 Lyndale
—Edward P salesman (309) 387 Main h at Easthampton
—Elinor res (1) 53 High
—Elizabeth J dining rooms 31 Maple res 36 do
—Elizabeth T res 15 Bay
—Francis E res inq 15 Bay
—George rem to Pennsylvania
—George M floor walker 375 Main h 62 Pearl
—George P polisher h 31 Lowell
—Gertrude A steno HMfgCo res 101 Orange
—Hannah wid Patrick res 11 Washburn
—Helen clk 415 Main res 27 Morris
—James mason h 160 Maynard
—James F student res 160 Maynard
—James J salesman Mansfield Bakery h 26 Vinton
—Johanna wid Patrick h 27 Morris
—John D condr h 94 Cass
—John D condr StRy h 96 Everett
—John L emp B&A h 64 Beaumont
—John M foreman BPaperCo h 25 Cumberland
—John T h 15 Bay
—Joseph F engineer h 128 Everett
—Katherine T Mrs cashier 31 Hampden h 90 High
—Margaret V clk water dept res 87 Linden
—Mary res 160 Maynard
—Mary res 91 Lyndale
—Mary E comptometer opr HMfgCo res 160 Maynard
—May emp Wm Carter Co res 27 Morris
—Michael carp h 101 Orange
—Michael F police sergt h 300 Dickinson
—Thomas F plumber res 15 Tracy
—William steamfitter res 15 Tracy
—William A mgr 391 Main h 121 Pineywood av
—William E chauffeur res 160 Maynard
—see Eagan
Egbert Elizabeth wid Fred W h 13 Queen
—Harry emp NatEquipCo res 13 Queen
—Mildred J laundress res 13 Queen
Eger Charles agt h (1) 26 High
Egerton Charles O body designer Rolls-Royce of Am Inc h 103 N Main
—James O lunchroom 390 Birnie av h 103 N Main
—see Edgerton
Egge Walter W insp USA res 15 Armory
Eggers Elizabeth Mrs h 104 N Main
Eggleston Charles W janitor h 30 Long Hill

WILLIAM C. SIMONS, Inc.
Investment Securities
Correspondents, MESSRS. LEE, HIGGINSON & CO., Boston
Direct Wires
Statistical Service

OPPENHEIMER AND FIELD INSURANCE
289 MAIN STREET Walnut 2830 Fire—Accident—Auto

—Robert B h 34 Church
—Viola M rem to Florence
Eginton Frank H rem to Lowell
Egnor Henry W chauffeur h Glenwood blvd
—Ida S nurse Glenwood blvd h do
Egnotowich Thomas h 848 North
Ehman William P res 732½ Main
Ehni Mabel B res (7) 86 School
—Robert F dentist (508) 356 Main h (7) 86 School
Ehrgood Elinore res 136 Orange
—Frederick E h 136 Orange
Ehringer Mary Mrs h 28 Reed
Ehrlich Abraham scrap iron and metals 540 Dickinson h do
—Edna E steno (408) 289 Main res 540 Dickinson
—Harry M lawyer (710-711) 387 Main h 444 Sumner av
—Moses E (Moses Ehrlich Iron & Metal Co) 220-240 Summer h 444 Sumner av

EHRLICH MOSES IRON AND METAL CO
(Moses Ehrlich) scrap iron steel metals main office and yards 220-240 Summer —See p 128

—Robert res 444 Sumner av
—Simon auditor and accountant (416) 310 Main h 28 W Alvord
Eichelman Jacob J emp StRy res 14 Vernon
Eichenberg Jennie S Mrs rem to New York city
Eichler Henry prop The Eichler Studio (413) 389 Main res (3) 15 Myrtle

EICHLER STUDIO
Henry Eichler prop photographers (413) 389 Main

Eiffert Esther tchr res 149 High
Einbinder Isaac carp h 19 Ringgold
—Joseph student res 19 Ringgold
Einert Louise Mrs h 160 Worcester Ind Orchd
—William F Jr emp CVMfgCo res 160 Worcester Ind Orchd
Eisen David baker h 31 Morgan
Eisenberg Myer tailor (2) 337 Worthington h 82 Linden
Eisener Nathan shoemaker 7 Bliss h 130 Essex
Eisenmenger Michael butcher 161 State h 485 Union
Eisenstock Harry mgr 465 Main h (2) 1698 North
Eish Catherine res 461 N Main
Eisold Gertrude C clk The Fiberloid Corporation Indian Orchard h at Ludlow
—Richard B real estate and (Home Seekers Realty Co) 25 Dwight h at Ludlow
Ekberg Andrew emp Smith Springfield Body Co h 59½ Norfolk
—Carl N treas The Pond-Ekberg Co 9 Sherman h 75 Marsden
—Charles R porter 592 Main res 583 State
—Rudolph painter res 59½ Norfolk
Ekengren William elect h 91 Belle av
Ekert Laurette E clk Brigham Co res 32 Byers
Eklund Arthur W mach B&A res 59 N Main
—Charles O carp h 37 Commonwealth av
—Evelyn clk 832 State res 39 Commonwealth av
Ekmalian Mihran h 35 Highland ter
Ekstedt Vallie B clk 345 Main res 14 Sherman
Ekstrand Gustave emp WEMfgCo h 64 Duryea
Ela Carrie A Mrs h (1) 543 State
—Doris M steno (603) 145 State res 545 do
Elder Agnes wid Robert O h 587 Union
—Benjamin W clothes cleaner h 787 North
—Charlotte clk Spfd Union res 587 Union
—Delia Mrs matron h 116 Main Ind Orchd

ELDER EDWARD H
linotype composition 56 Harrison av h at C Falls

—Grace B res 17 Biltmore
—Harry R lawyer (42) 324 Main h at C Falls
—Hattie res 787 North
—Henry N fireman h 21 Rutland
—Joseph F driver h 163 Union
—Maurice h 17 Biltmore
—Robert O emp FRCo res 587 Union
—William emp FRCo res 17 Biltmore
Elderington Frances F dressmaker 52 Walnut h do
Eldred Allen D mgr 56 Harrison av h at Longmeadow
—A Marie tchr res 968 State
—Elsie L Mrs bkkpr C E Day Lumber Co h 69 Bloomfield
—Fred A magician h 25 Westford av
—Mary V wid Thomas rem to Albany N Y
—Robert M mech engineer res 25 Westford av
—Willis J bookbinder 56 Harrison av h at W Spfd
Eldredge Alice I wid Earl C h 11 Chase av
—Electric Mfg Co mfrs electrical measuring instruments 3 PO sq
—Florence E N Mrs bkkpr H L Handy Chair and Table Co h 24 Coomes av
—Francis H Mrs instructor AmIntCollege res 1 Amaron
Eldridge Everett W emp NETel&TelCo 295 Worthington h at N Wilbraham
—Harold F supervisor FRCo res 179 Thompson
—Theresa F Mrs res 471 Chestnut

ELECTRIC LIGHT BATH AND MASSAGE
Ariel C Pease prop baths and massage (216) 137½ State

ELECTRIC MOTOR REPAIR CO
electric motor and equipment repairers 15 Park

ELECTRIC VEHICLE CO
(Philip B and Dan A Loomis) electric vehicles and storage batteries 753 Main —See p 16

Eley Charles H com trav (925) 387 Main h 11 Armory

ELEY L GERTRUDE MRS
prop Imperial Toilet Bazar (925) 387 Main h 11 Armory—See p 86

Elia Evon T moving picture opr res 558 Chestnut
—Michele carp h 108 William
Elie George woodwkr h 24 Sullivan
—Marie wid Theodore res 41 Alfred
—Philias emp AmBMCorp h 41 Alfred
Elinsky Abraham h 41 Ringgold
—Harry res 58 Hebron
—Ida D bkkpr 26 Willow res 58 Hebron
—Lillian G clk PPaperCo res 58 Hebron

NORTON'S Detective Agency Licensed and Bonded, Commonwealth of Massachusetts. 17 Years International Experience. A. J. NORTON, General Manager, formerly Asst. Supt. Pinkerton's Nat'l Det. Agency. Mgr. Wm. J. Burns Int. Det. Agency. Telephone Walnut 3598 532 WORTHINGTON BUILDING SPRINGFIELD, MASS.

CHARLES HALL, Inc. 65 Open Stock China and Semi-Porcelain Dinner Sets

—Morris h 58 Hebron
Eliopoulos George E mgr 178 Main h 69 Patton
—Costas A confectionery and fruit 6 New Dwight h 405½ Chestnut
—James A clk 6 New Dwight res 405½ Chestnut
—Stavroula G prop Hampden Candy Co 178 Main h 69 Patton
Eliot Caroline R res 27 Kenwood ter
Elite Candy Co (George K Loomas and Peter S Stavroupoulos) confectionery 126 State
Elkas George clk 50 Main res 43 Franklin
—George P confectionery 48-50 Main res 46 do
Elkerton Wallace salesman h 19 Lenox
Elkin Harry tailor 734 Main h 47 Wilmont
Elkins Edgar H estimator (811) 387 Main h 184 Dunmoreland
—Lester H insp StRy h 100 Rochelle
Elks' Home (B P O E) 311 State
Ella Smith G clk 345 Main res 76 Byers
Elland Mary E tchr res 30 Thompson
Ellensworth Harvey mach USA h 16 Smiths ct
Ellett Albert E garment cutter h 34 Reed
—Alfred confectionery 271 Walnut h do
Ellico Mary wid William E h 80 Keith
Ellingham Robert W mgr VNMToolCo h 61 Kimberly av
Ellingwood Edward mgr (813) 387 Main h 16 Orange
Elliot Dorothy M tchr res 64 Temple
—Frank F foundryman h 87 Monmouth
—Frank R student res 87 Monmouth
Elliott Anna R wid James res 87 White
—Brander lab res 616 Union
—Carl V engineer B&M h 408 Mill
—Charles janitor 318 Main h 155 Fulton
—Clara L student res 77 Norwood
—Clinton R elev opr res 77 Norwood
—Eleanor F tchr res 57 Dexter
—-Fisher Co Samuel V Harding mgr accounting machines (203) 293 Bridge
—Frank E emp VNMToolCo h 41 Ladd
—George T porter 482 Main res 77 Norwood
—George T Jr shoemkr res 77 Norwood
—Lugene h 12 Florida
—Margaret L rem to New York city
—Norman C chauffeur h 77 Norwood
—Robert emp HC&PCo h 525 Plainfield
—Vera Mrs res (3) 6 Temple
—Walter H insp h 748 State
Ellis Anna P res 28 John
—Benjamin teamster h 19 Bartlett av
—Benjamin F nurse h (8) 523 N Main
—Carl W h r 9 Central
—Carlos B tchr H S of Commerce h 23 Spruceland av
—Carlos B Jr student res 23 Spruceland av
—Catherine Mrs res 258 Worcester Ind Orchd
—Charles mgr A H Phillips res 263 Central
—Emily S wid George A h 158 Sherman
—Emma Mrs h 635 North
—Ephraim lab h 25 Davenport
—Franklin C pocket billiards 27 White h 58 Grand
—Harriet A res 158 Sherman
—Harry B rem to Bridgeport Conn
—Harry D ins 289 Main h 8 Parkwood
—Harry L emp 307 State h 99 Mulberry
—Ida housekpr 432 Sumner av
—James lab h 298 Tyler

—Laura A wid Walter S emp 606 State res do
—Lesbia student res 23 Spruceland av
—May clk res 21½ Bancroft
—Ralph W pres Ellis Title and Conveyancing Co (711) 500 Main and treas The Spfd Five Cent Savings Bank 425-427 Main h 39 Mulberry
—Ralph W Jr res 39 Mulberry
—Richard N emp 817 State h at Becket
—Sarah A Mrs res 61 Thompson
—Sherman C dept mgr 411 Main res 23 Spruceland av
—Theodore W lawyer (Brewster Ellis & Mitchell) (711) 500 Main h 337 Union
—Thomas Jr emp city h 76 Willard av

ELLIS TITLE AND CONVEYANCING COMPANY
title company Mass Mut Bdg (711) 500 Main—See p 158

—Walter E treas A C Dutton Lumber Corp h at Longmeadow
—William W carp h 21½ Bancroft
Ellison Agnes S res 48 Mountainview
—Charles E mach h 368 Orange
—Edward S clk res 48 Mountainview
—Ella P wid Francis h 48 Mountainview
—George res 48 Carew
—Jeanette wid David emp SGLCo res 140 Northampton av
—Norman B v pres Eldredge Electric Mfg Co 3 PO sq h at Holyoke
—William D insp HMfgCo h 36 Cumberland
Ellord Walter emp FMWBCo h 962 Worthington
Ells Margaret C tchr Continuation School res 32 Byers
Ellsworth Abram L emp SIceCo h 405 Eastern av
—Carrie Mrs res (28) 786 State
—Charlotte Mrs rem to Cincinnati Ohio
—Elmer C emp Rolls-Royce of Am Inc h 373 Orange
—Frank shipper Dexters Bakery h 27 Medford
Elmasian Arshag h 10 Hampden Ind Orchd
Elmen Alma wid Ernest res 50 Stockman
Elmer Albert D furniture repairer 158 Hancock h do
—Fred res 106 Grenada ter
—George watchman res 19 E Court

ELMER NELSON L
pres R H Smith Mfg Co 367 Worthington and real estate and auctioneer (4) 476 Main h 642 State—See p 157

Elmgran John toolmkr h 18 Littleton
Elnor Mabel tel opr res 69 Auburn
Elphick Walter rem to New York city
Elsden Alfred L optician h 196 Jasper
Elser Albert C baker 361 Bay h do
—Frederick L toolmkr h 19 Maynard
Elsey Harry P prop Winthrop Pharmacy 643 Main h 56 Forest
Elson Gordon private USA res Armory sq barracks
Elston John A foreman Rolls-Royce of Am Inc h 121 Hastings
Elvin Caroline B wid Frank F h 131 Oakland
—Joseph B ins agt res 84 Buckingham
—Ruth tchr res 131 Oakland
—Ruth B Mrs steno UELCo res 84 Buckingham
Elwell Eugene res 441 Union
—Georgia A wid Edwin A copyholder Spfd Union res 172 N Main

"CERTIFIED" NATURAL ICE Best for Refrigeration Pure and Wholesome Springfield Ice Co. 47 DWIGHT ST. 195 ALDEN ST.

S. J. CORDNER CO., Inc. COLUMBIA Igniter Batteries ALWAYS ON HAND 22 Taylor St. 425 St. James Ave.

ELWELL H F IRON WORKS
Homer F Elwell prop structural iron work stairs and fire escapes 284 Birnie av
—Homer F prop H F Elwell Iron Works 284 Birnie av h 49 Broad
—Louise F rem to New York city
—Mabel wid C Lewis h 23 Calhoun
—Ralph F clk res 23 Calhoun
Elwood Celia J wid George res 92 Sunapee
Ely Charles F (Ely & Ely) (804) 387 Main h at Westfield
—Charles L clk Standard Oil Co h 71 McKnight
—C Roy press feeder NPCo res 71 McKnight
—George W far h 90 Clarendon
—Grace H steno (626) 29 Worthington res 71 McKnight
—Henry W lawyer (Ely & Ely) (804) 387 Main h at Westfield
—John D far h Parker Sixteen Acres
—Joseph B lawyer (Ely & Ely) (804) 387 Main h at Westfield
—Raymond L installer 283 Worthington res 596 Main
—& Ely (Henry W Joseph B and Charles F Ely and William C Giles) lawyers (801-804) 387 Main
Emanuel Alonzo watchman h 108 William
Emanueliotis Manos res (144) 786 State
Emerson Alfred E mfr paper boxes 49 Taylor h 15 Rutledge av
—Asa A mach h 9 Wilbraham av
—Clarence E clk SProvCo h 99 Jefferson av
—Curtis O lab res 9 Wilbraham av
—Della W dressmaker h 19 Summit
—Edward S special clk PO h at W Spfd
—Edwin papermkr h 99 Jefferson av
—Emily A wid Warren S res 348 Hancock
—Frank M emp B&A h 75 Orchard
—Genevieve h 28 Continental
—George R h 359 Belmont av
—Harriet C prin State St School h 16 Buckingham
—Herbert C director Emerson Laboratory 145 Chestnut h 83 Maple
—John B motorman res 315 Chestnut

EMERSON LABORATORY
H C Emerson director chemists 145 Chestnut—See p 52
—Mildred D hairdresser 99 Jefferson av res do
—Ned E painter h 26 Malden
—Raymond C (New England Plumbing Supply Co) 398 Bridge h (6) 327 Central
—Richard student res 83 Maple
—Robert R teller Spfd Safe Deposit and Trust Co res 34 Daviston
—Russell H student res 99 Jefferson av
—Ruth nurse Spfd Hospital res do
Emery Albert J h 136 Armory
—Arthur G mach h 43 Hebron
—Arthur L druggist res 28 Crest
—Caroline clk 440 Main res 36 Stebbins
—Charles A h 28 Florida
—Crosby E clk Mass Mut Life Ins Co h 9 Armory
—Ervin B mach h 36 Stebbins
—Francis E dept mgr Mass Mut Life Ins Co h 288 Walnut
—George E emp AmBMCorp h 19 Salem
—George E Mrs saleswoman 355 Main res 19 Salem

—George G foreman Spfd Ice Co h 50 White
—Helen steno res 112 Princeton
—Helen M steno 293 Bridge res 40 Temple
—Herman V opr Sulphur Vapor Baths of N E Inc h 40 Warriner av
—Rufus W carp h 28 Crest
—Theodore I (Emery & Ward) (301) 288 Main h 211 Oak Grove av
—Wayne contractor 83 Warwick av h 849 Liberty
—& Ward (Theodore I Emery and James K Ward) real estate and insurance (301-302) 288 Main
—see Emory
Emet Matt L patternmkr h 92 Johnson
Emily Denison Bill Playground entrance 216 Franklin
Eminger Hermann D supt 65 State h do
Emirzian Markar S (M S Emirzian Co) 7 Willow h 139 Wilbraham av
—M S Co (Markar S Emirzian) rug dealers and repairers 7 Willow
Emmanuel Congregational Church 164 White c Orange
Emond Albetzine emp WE&MfgCo res 79 Andrew
—Benjamin h 193 Wilbraham av
—Denado emp WE&MfgCo res 79 Andrew
—Leontine wid Victor h 79 Andrew
—Napoleon mason h 299 Carew
—Napoleon Jr lab res 299 Carew
Emonds Paul coremkr res 34 Winchester
Emory Carrie G h 138 Spring
—see Emery

EMPIRE DELICATESSEN CO INC
delicatessen 162 State

EMPIRE MAILING CO
facsimile typewritten letters addressing etc 103 Worthington—See p 8
Employers Assn of Hampden County William P Cotharin sec (712-713) 387 Main
—Liability Assurance Corp limited (204-205) 244 Main
Employment Office (State) Public Mens dept 51 Water womens dept 7 Worthington
Empsall Alfred D mach h 38 Appleton av
—George H pres Duckworth Chain and Mfg Co 41 Mill h 29 Beechwood av
Ende Mae clk res 24 Grove
Enderly Charles emp SProvCo h 469 N Main
Endicott Leslie W polisher h 647½ Main
—Minnie [illegible] emp 27 Wellesley res do
Endries Helen rem to New York state
Eneff Theodore D (D'Ambrosio & Eneff) 69 Eastern av h 767 Union
Eng Sam laundry 637 North res do
Engel Bros (Charles F Herman F and Karl J Engel) pocketbook mfrs 92 Hayden
—Charles F (Engel Bros) 92 Hayden h 14 Middlesex
—Fred W A res 26 Riverview ter
—Glenn R fire alarm opr 86 Court h (3) 13 Holland rd
—Herman F (Engel Bros) 92 Hayden h 51 Girard av
—Karl J (Engel Bros) 92 Hayden res 14 Middlesex
—Nellie J res 26 Riverview ter
—William F A h 26 Riverview ter
—see Engle
Engelhard Frank (Frank Engelhard & Sons) 200-210 Franklin h 27 Pratt

CHILDS, Incorporated 273-279 HIGH STREET, - HOLYOKE The Largest Shoe Store in Western Massachusetts

Court Square Store **POOLE STORES** Bridge Street Store
LADIES' SUITS, DRESSES, COATS, SKIRTS

Engelhard
—Frank & Sons (Frank Frederick H and William A Engelhard) props Hercules Float Works 200-210 Franklin
—Frederick H (Frank Engelhard & Sons) 200-210 Franklin h 172 Princeton
—William A (Frank Engelhard & Sons) 200-210 Franklin h 27 Pratt
Engelson Abraham clk res 1122 North
—Bernard peddler h 1122 North
—Thomas J painter h 84 10th
ENGINEERING SCHOOL OF DRAWING
William Roberts director 457 Main—See p 74A
England James H plumber h 18 King
—Jennie Mrs res 980 Sumner av
Engle Dora C wid William M res 124 Mulberry
—Fred K engineer h 12 Pomona
—Otto J salesman 435 Dwight h at Mittenegue
—Roy C res 17 Howard pl
—see Engel
English Dennis A emp B&A h 82 Charles
—Edward E clk B&A freight depot h 83 Charles
—Francis E foreman B&A h 82 Charles
—John J clk 279 Main res 33 Medford
—Mattie Mrs h 949 State
Eninger Charles h 55 Massachusetts av
Ennis Andrew M mach res 3 Central
—Anna Mrs h 3 Central
—Edward emp SGLCo h 14 Stafford
—Edward emp SGLCo h 1369 North
—Matthew J h 48 Rutledge av
Eno George M barber and billiard room 271 N Main h 33 Douglass
—George M Jr emp 271 N Main res 33 Douglass
—Minnie B comptometer opr res 33 Douglass
Enos George M h 17 Chester
—Laura M clk res 17 Chester
Enright Edward F insp Spfd Armory h 40 Glendell ter
—Francis A emp B&A h 24 Clantoy
—Jeremiah P bkkpr 151 Dwight h at W Spfd
Ensign Henry N h 30 Besse pl
—Lillian J h 21 Crosby
—Walter B carp h 62 Alden
Ensworth John F carp h 111 Cornell
—Mary L Mrs furrier 399 Main h 111 Cornell
ENTERPRISE PLATING CO
Mrs F J Millea prop electroplaters 49 Taylor—See p 74
Entwistle Dwight F ins underwriter Aetna Life Ins Co h (9) 99 Hugh
Enz Bertha res 14 Eldert
Enzenbacher Fred W emp FRCo h 38 Johnson
Eppler Richard emp AmBMCorp res 90 Abbe av
Epps George butler res 47 7th
Epstein Bessie E bkkpr 440 Main res 178 Plainfield
—Charles (Springfield Publishing & Supply Co) (413) 31 Elm h (4) 32 Myrtle
—Hyman (Epstein & Alman) 1209 North h at W Spfd
—Hyman grocer 110 Walnut h 110½ do
—Isaac emp HMfgCo res 178 Plainfield
—Jacob mens furnishings 138 Main h 26 Montmorenci

Epstein
—Max peddler h 178 Plainfield
—Max L baker h 15 Cass
—Sarah steno (718) 29 Worthington h at W Spfd
—& Alman (Hyman Epstein and Joseph Alman) dry goods 1209 North
Equi Alfred (The Nectarine) 356 Bridge res 26 Mattoon
—Italo R (The Nectarine) 356 Bridge res 26 Mattoon
EQUITABLE LIFE ASSURANCE SOCIETY THE
Frederic W Fuller mgr Albert A Metcalf cashier (302) 317 Main—See p 97
Erard Antonina A forewoman Forbes & Wallace res 44 Dover
—Emile J sec Hampden Wholesale Grocery Co 199 Chestnut h 41 Portland
—Hector L sheet metalwkr h 402 N Main
—Philip V druggist 398 N Main h 44 Dover
Erdel Leonard emp HMfgCo h 312 Eastern av
Erdokias George A h 474 Mill
Ericka Mfg Co Louis G Erickson prop soap mfrs 882 Liberty
Erickson Annie wid Lars res 144 Oak Grove av
—Arthur W student res 55 Malden
—Axel V painter h 55 Malden
—Carl h 59 Cortland
—Carl J cabinetmkr h 119 Marsden
—Charles E foreman WE&MfgCo h 2½ Main
—Eric mach HMfgCo h 21 Allen av
—Franz I clk 792 State h 14 Sherman
—Gottfried painter h 112 Maynard
—Gustav emp NEWCo h 144 Oak Grove av
—Gustav A foreman KMCo h 23 Dell ter
—G Walter emp Smith & Wesson res 379 Central
—Harold teller Union Trust Co res 55 Malden
—Herbert V teller Union Trust Co res 55 Malden
—John dropforger res 173 Wilbraham av
—John F rem to E Longmeadow
—Karl J emp HMfgCo h 14 Chilson
—Leon H mech engineer h 545 Wilbraham rd
—Louis G prop Ericka Mfg Co 882 Liberty h 872 do
—Mabelle C bkkpr (310) Municipal bdg res 379 Central
—Martin H emp MDFCo res 130 Catherine
—Oscar emp NatEquipCo h 210 Pendleton av
—Oswald mach res 41 Eastern av
—Robert carp h 173 Wilbraham av
Ericson Alice dressmaker res 67 Bradford
—Carl L sec Am Saw & Mfg Co 67 Boylston h at Longmeadow
—Eric sheet metalwkr h 356 Belmont av
—Esther E bkkpr 758 Main res 50 Foster
—George h 67 Bradford
—Harry E yard condr B&M h 13 Castle
—Mildred M clk 316 Main res 67 Bradford
—William emp 312 Birnie av h 50 Division
Eriksberg Alva O mech h 34 Clantoy
—Dagny res 80 Mooreland
—Oscar mach h 80 Mooreland
—Theodore T clk 331 Main res 80 Mooreland
Erikson Axel (C & A Erikson) 513 Belmont av h 28 Whitney rd
—Carl (C & A Erikson) 513 Belmont av h 55 Phoenix
—C & A (Carl and Axel Erikson) shoe dealers and repairers 513 Belmont av
—Frank I res 14 Sherman

WILLIAM C. SIMONS, Incorporated
ESTABLISHED 1886
Correspondents, MESSRS. LEE, HIGGINSON & COMPANY

OPPENHEIMER AND FIELD INSURANCE SERVICE
289 MAIN STREET Walnut 2830

—John emp Atlantic Refining Co res 531 State
Eriksson Carl shoemaker 41 Dwight h 70 Cortland
—Gertrude L clk 295 Worthington res 70 Cortland
—Herman mach res 70 Cortland
Erno Louise h 294 Quincy
Erring Charles A rem to New York state
Ertel Charles W clk 195 State h at Longmeadow
—Harold L prop Sauer's Express 47 Lyman h at Westfield
—Henry R air brake insp B&M h 19 Stebbins
Ervine Samuel h 24 Murray Hill av
Erwin Elizabeth Mrs h 5 Sheridan lane
Esbjornson Roland A tchr H S of Commerce h 141 Firglade av
Escala Rose B Mrs res 9 York
Eschholz Otto A h 93 Park
Esempio Francesco lab h 64 York
Esenwein J Berg dean Home Correspondence School (718) 29 Worthington h at Longmeadow
Eskelin Pekka emp 26 Vernon h 216 N Main
Eslick Beatrice I steno 312 Locust res 51 Crystal av
Espe John M emp B&M h 49 Newbury
Esposito Pasquale h 26 William
Esser John W emp AmBMCorp res 111 Marlborough
Essex Auditing Co (Robert J P Nuss) (817) 387 Main
—Benjamin carp h 52 7th
—Edward res 16 Church
—John W clk (317) 387 Main res 16 Church

ESSEX MOTOR CARS
J S Harrington Inc distributors 385 Worthington—See p 17
—Pharmacy Harry S Berinstein prop druggists 853 North
—Trucking Co J F Mishaux mgr trucking 42 Essex
Estabrook Edith M emp NEWCo res 30 Littleton
—Ernest L emp B&A res 30 Littleton
—Ernest S engineer NYNH&H h 30 Littleton

ESTABROOK GEORGE R
stove dealer steam heating etc 8 New Dwight h at Longmeadow—See p 165

ESTABROOK & CO
Henry D Vining representative investment securities (702-703) Third Nat Bank bdg 387 Main—See p 30
Estee Frank A chief engineer SMCo h 52 Hancock
Estelle Arnold P emp B&A res 323 Central
Esten Thomas O emp G&BMfgCo h 738 Sumner av
Esterbrook Beatrice H nurse 530 White h do
—Gertrude L tel opr G&BMfgCo res 163 Albemarle
Estes Fred M Rev pastor Asbury M E Church h 52 Florence
Estey G Fred treas H W Carter Paper Co 235 Chestnut h 29 Buckingham pl
Eten Casper engineer h 428 Page blvd
Ethier Domina emp HFCCo h 293 Main Ind Orchd
—Existe emp HFCCo h 36 Water Ind Orchd
—George T carp res Hotel Case
—Henry plumber res 657 Main

—Henry G plumber 6 Cross res Hotel Case
—Hormisdas emp HFCCo res 36 Water Ind Orchd
—Leo emp MDFCo res 534 N Main
—Mastei emp MDFCo res 534 N Main
—Rose wid Charlees h 534 N Main
—Zotique emp FRCo res 11 Hebron
Etienne August L M h 174 Hancock
—Ernest A insp Smith & Wesson h 40 Pasadena
Etkin Aaron peddler h 107 Congress
Ettling Henry C h 129 Thompson
Eucaliptus Giovanni lab h 33 Norwood
Eureka Lunch A V Wheaton prop 17 N Main
Eustis Charles W reporter The Spfd Union h 156 Central
—Florence res 156 Central
—Isabel res 156 Central
Evangelical Church 91 Berkshire Ind Orchd
Evangelist Leonard chauffeur h 16 Acushnet av
Evangeliste Isabelle wid Michele h 168 William
—Leone chauffeur res 168 William
Evangelisto Costantino lab res 4 Goyette pl
Evans Adelaide clk 336 Main res 133 Wilbraham av
—Alfred h 8 Massasoit
—Alfred watch repairer 147 Lebanon h do
—Annie wid Fred W h 186 Oak Ind Orchd
—Charles rem to Hot Springs Va
—Charles h (8) 81 Orleans
—Charles F insp HMfgCo h 88 Dunmoreland
—Charles H emp MDFCo h 320 Oakland
—Charles H insp S-DCo h 25 Kenyon
—Charles M emp WMfgCo h 94 Abbe av
—Daniel G plumber res 33 Phoenix
—Edward B salesman 140 Lyman h at Holyoke
—Edward H emp (435) 31 Elm res 127 Spring
—Fitz-James h (26) 820 State
—Frank W trainman NYNH&H res RR YMCA
—George G emp water dept h 33 Phoenix
—George H h 97 Clarendon
—Harry R emp 130 Birnie av h 65 Clayton
—James H woodwkr res 80 Massasoit
—Jennie Mrs rem to Hot Springs Va
—John V elect res 33 Phoenix
—Katherine L res 18 School
—Leon emp HC&PCo h 525 Plainfield
—Louis E welder h 456 Wilbraham rd
—Mary rem to Worcester
—Mary emp MEnvCo res 144 Essex
—Nina K dressmaker 25 Kenyon res do
—Parnetha h 100 Hancock
—Richard h 123 Orchard
—Richard B rem to Boston
—Roscoe res 96 Bond
—Ruth tchr physical training public schools res 94 Abbe av
—Thomas H cook 329 Main res 111½ High
—William rem to Atlantic City
—William h 96 Bond
—William J emp city h 144 Essex
—Willis A emp CVMfgCo h 167 Hampshire Ind Orchd
Evarts Gertrude L nurse 145 Allen res do
—Jennie E Mrs res 145 Allen
Evdokias George A pocket billiards and cigars 474 Mill res 516 Central
Evelevsky Bessie Mrs h 59 Church
—Ida steno res 59 Church
Everding Herman h 16 Grover
Everett Emma F clk Rolls-Royce of Am Inc res 144 Morrison

Porch Screens FOX & CUSHING 293 Bridge Street SPRINGFIELD, MASS.

CHARLES HALL, Inc. Sterling Silver, Cut Glass, Pottery, and Fine China

—Esther E steno (1025) 387 Main h at E Spfd
—Frederick L physician (B) 10 Chestnut h 210 Pearl
—George emp 83 Warwick av res 93 Sherman
—George H sec Dyer & Everett Inc 555 State h 46 Noel
—Jack D (Jack D Everett Co) (315) 289 Main h at Longmeadow
—Jack D Co (Jack D Everett) real estate (315) 289 Main
—Osborne T emp AmTel&TelCo h 32 Continental
—Peter res YMCA
—Robert Jr photographer h 144 Monrovia
Everson Ernest A clk USEnvCo res 4 Salem
Everton Frank A clk 325 Belmont av h 30 Keith
—Lou clk 295 Worthington res 161 Main
—Willard E mach res 35 Narragansett
—Willard H meat cutter h 35 Narragansett
Evon Paul res 32 Tyler
Ewen Clarence W rem to Burnside Conn
Ewig Catherine wid Jacob h 796 Sumner av
—Charles H clk USA h 796 Sumner av
—Esther wid John W h 60 Pearl
—Florien H teamster h Hickory n Wilbraham rd
—Julius real estate (622) 310 Main h 796 Sumner av
—Otto J foreman USA and boats to let Hickory n Wilbraham rd h 30 Colonial av
—Pauline M steno 126 Liberty res 30 Colonial av
—Valentine h 84 Benton
—Valentine L sec to pres SGLCo res 796 Sumner av
Ewing Ambrose janitor h 30 Bancroft
—Emma H wid Thomas h 56 Holyoke
—Ruth h 38 Park
Exedis Michael D druggist 188 Eastern av res (8) 158 Walnut
Exford Charles L carp h 33 Woodlawn
—Dorr W salesman 71 Worthington h 724 Sumner av
—Jesse L emp Miner Chocolate Co res 33 Woodlawn
Exley Frank emp Spfd Republican res 40 Warriner av
Exner Erwin G emp B&M h 8 Ventura
—Lena res 35 Demond
—Mary wid Emil h 35 Demond
Exter John F J fireman USA h (4) 25 White

EZEKIEL GEORGE
gen agt Globe Indemnity Co and Massachusetts Bonding and Insurance Co (206-208) 244 Main h at Palmer—See p 100
—Paul P clk (208) 244 Main h 3 Olmstead Drive

FAAS MARIE MRS clk 117 Bridge h at W Spfd
—Simon P rem to West Spfd
Faber A Conrad asst mgr The Oaks Hotel res do

FABER PATRICK H
prop The Oaks Hotel 17-35 Thompson h do—See p 88
Fabian Benedict S emp A H Phillips Inc h 90 Kenyon
—Francis I h 40 Leete
Fabri Setinio plasterer h 198 Spring
Fabrizio Anna clk 295 Worthington res 807 do

—Rocco shoemaker 586½ Main h 807 Worthington
—Vincent plumber res 807 Worthington
Fabry Charles E h 33 Salem
Fabyan George C bkkpr Union Trust Co res 831 Sumner av
—George C Mrs h 831 Sumner av
—Margaret C clk Mass Mut Life Ins Co res 831 Sumner av
Facchini Antonio lab h 396 Water
—Camillo h r 19 Summer
Facey Albert S emp Smith & Wesson h 85 Knox
Fachales Angelis barber 150½ Main h 153 Carew
Facto Motor Trucks Inc (Adolph A Geisel) motor truck mfrs 296 Pecousic av
Fagan Esther K sec furniture dept MP&W res 30 Myrtle ter
Faggs Beatrice A Mrs res 103 Greene
Fagin Samuel fish market 140 Ferry and 638 North h 100 Greenwood
—William Mrs grocer 614 North h 100 Greenwood
Fagini Antonio emp 355 Chestnut res 336 Water
Fahey Andrew A res 122 Chestnut
—Annie C clk BSCorsetCo h 47 Everett
—Edward res 35 Clinton
—James E policeman res 564 Main
—John F mech res (400) 330 Main
—Susan emp FRCo res 81 Mooreland
—Theresa M linotype opr res 38 Acushnet av
—Thomas A hoseman h 166 King
—William E clk 18 Worthington h 24 Calhoun
—see Fay
Fahlman Emma W wid John h 23 Bristol
Fahlquist Herman drop forger res 39 Dresden
Fahy Anna cook Spfd Hospital res do
—Helen nurse 263 Union h do
Faiman Benjamin chauffeur h (1) 1698 North
Fair Store The (H B Bressack) dry goods 567 Main
Fairbank Charles R emp F T Ley & Co Inc h 251 Allen
—Frederick E cashier 48 Harrison av h at Agawam
Fairbanks Alfred C asst city solicitor (233) 36 Court and lawyer (17) 25 Harrison av h 15 Cedar
—Alice M wid Benjamin F res 471 Chestnut
—A Marion bkkpr res 347 Oakland
—Archie I prop Spfd Auto School 95 Dwight h at E Longmeadow
—Arthur T h 31 Sargeant
—Edward Mrs rem to West Brookfield
—Fannie L Mrs h 65 Mapledell
—Francis B accountant h 65 Mapledell
—Helen district sec Union Relief Assn 142½ Eastern av res 33 Beaumont
—Herschell M shipping clk F T Ley & Co Inc res 86 Rittenhouse ter
—Isaac H emp 357 Main h 347 Oakland
—Maude wid George H h 15 Cedar
—Ollo L chauffeur h 182 Massachusetts av
—Owen ladderman h 262 Ambrose
—Roland emp MDFCo h 14 Belgrade pl
—Rufus C emp F T Ley & Co Inc h Island Pond rd
Fairchild Albert M res 692½ Main
—Arthur D clk 195 State h 5 Forest Park av
—Charles H emp Smith & Wesson h 48 Allen
—Dorothy M student res 220 Pearl
—Emilie L clk res 168 N Main
—Mildred D typist 289 Main res 220 Pearl

"Certified" Ice GUARANTEED TO BE PURE & WHOLESOME FOR ALL PURPOSES SOLD BY Springfield Ice Co. 47 DWIGHT ST. 195 ALDEN ST.

S. J. CORDNER CO., Inc. Telephone River 337 OPEN DAY AND NIGHT **Garage**
22 TAYLOR ST. 425 ST. JAMES AVE.

—Robert M clk 666 Main h 692½ do
Fairfield Charles J prop Fairfield Music Co and leader Fairfield's Band and Orchestra 44A Main h at Longmeadow
—George W auctioneer (12) 25 Harrison av h 94 Bowles
—Music Co Charles J Fairfield prop pianos player pianos talking machines and supplies 44A Main
—Walter h 73 Kenwood Park
—Walter N com trav h 61 Rittenhouse ter
Fairfield's Band and Orchestra Charles J Fairfield leader 44A Main
Fairley James emp WE&MfgCo h 35 Santa Barbara
Fairman Abraham res 44 Hebron
—Charles G associated editor Spfd Union h at Amherst
—Hyman h 44 Hebron
—William F engineer B&M h 131 College
Fairtile Ida Mrs clk res 41 Grosvenor
—Louis engineer 145 State res 41 Grosvenor
Faith Congregational Church Sumner av c Fort Pleasant av
Falardeau Archille emp CVMfgCo res 31 Water Ind Orchd
—Edward emp CVMfgCo h 345 Main Ind Orchd
—George watchman CVMfgCo h 244 Center Ind Orchd
—Joseph barber h 31 Water Ind Orchd
Falbey Patrick J emp B&A res 20 Mattoon
Falbo Biagi barber h 50 Worcester av
Falcone Alfonsina res 145 Union
—Angelo lab res 163 Summer
—Delia R clk 357 Main res 616 Worthington
—James h 616 Worthington
—James res 63 William
—Joseph (Bergman Plumbing Co) 224½ Main res 616 Worthington
—Pasquale emp Tiffany Clothing Co h 61 Fremont
—Rocco steno 9 Hampden res 616 Worthington
Falconi Francesco shoemkr h 145 Union
—John Emilio tailor 576½ Main res 145 Union
—Mike shoemaker 285 Belmont av res 145 Union
—Pasquale shoemkr res 145 Union
Faldon Maria P wid Leroy h 38 Granville
Fales Alice M student res 224 Walnut
—Arthur M guard USA h 224 Walnut
—Doris M steno BSCorsetCo h at Mittineague
—Edward D emp Valley Press h 11 Hunter
—Gladys M bkkpr Kibbe Bros Co res 11 Hunt ter
—Leander G h (10) 66 Pynchon
—Richard emp Kolbs Bakery res 224 Walnut
—Stanley L chauffeur h 84 Spring
Falk Abraham (Falk & Falk) 57 Ferry res 24 Allendale
—Fannie Mrs dressmaker 24 Allendale h do
—Morris (Falk & Falk) 57 Ferry h 24 Allendale
—Samuel cantor Benai Jacob Church h 1519 North
—& Falk (Morris and Abraham Falk) dry goods 57 Ferry
Falkinburg Harry L emp MDFCo h 11 Merwin
Falky Bessie emp W&DVCo res 70½ Linden
Fallavena Lucy Mrs groceries and meats 11-13 Pecousic av res 139 Pendleton av
—Tiofilo mgr 11 Pecousic av h 139 Pendleton av

Falling Andrew J emp WE&MfgCo h 107 Monrovia
Fallon Bros (Malachi J and Patrick Fallon) groceries and meats 365 Chestnut and 540 Armory
—Catherine rem to Bridgeport Conn
—Florence M steno 484 Worthington h at W Spfd
—John res 13 Morris
—John clk 513 Plainfield res 138 Greenwood
—Malachi J (Fallon Bros) 365 Chestnut h 138 Greenwood
—Michael J clk 540 Armory res 138 Greenwood
—Patrick (Fallon Bros) 365 Chestnut res 138 Greenwood
—Thomas clk 540 Armory res 138 Greenwood
—William H Mrs h 52 Bond
Falls Art Needlework Shop Mr and Mrs Frank R Falls props (306) 389 Main
—Frank R (Falls Art Needlework Shop) (306) 389 Main h 92 Firglade av
—Frank R Mrs (Falls Art Needlework Shop) (306) 389 Main h 92 Firglade av
Faloretti Felix student h 108 Marble
Falt Alonzo P emp (610) 33 Lyman h 33 Berkeley
—Eliza wid Joseph P h 147 Westminster
—Joseph B pres J P Falt Co (610) 33 Lyman h 123 Ingersoll Grove

FALT J P CO
cut stone contractors office (610) 33 Lyman—See p 64
—J Waldo treas J P Falt Co (610) 33 Lyman h 39 Yale
—Leonard G mech res 33 Berkeley
Falvey Agnes clk FRCo res 36 Greenwich
—Arthur W Mrs h 115 Linden
—Helen G bkkpr h (7) 685 State
—Jeremiah J salesman 392 Main h at Chicopee
—Julia A wid Peter J h 36 Greenwich
—Marie A clk 214 Birnie av res 36 Greenwich
—Nellie res 471 Chestnut
—Pauline K res 36 Greenwich
—Patrick P emp B&A h 154 Belmont av
—Robert I clk NYNH&H freight depot res 36 Greenwich
Falvo Augustino emp city h 101 Andrew
Faneuf Arthur G emp MBCo h 16 Alden
—Victoria A Mrs res 144 White
Faniel Abram h 34 Auburn
—Daniel lab h 18 Congress
Fanning Anne C h (202) 774 State
—Leon B clk USA h 122 College
—Loretta C steno (505) 317 Main res 80 Spring
—Margaret I tchr res (202) 774 State
Fanos Andrew emp A H Phillips Inc h 110 Bond
Fantoni Antonio Mrs dressmaker 15 Alert h do
—Bricita Mrs res 32 Broad
—Carlo com trav h 32 Broad
Faravelli Ernesto lab h 74 York
Farber Hyman painter res 115 Lowell
—Matilda steno 392 Main res 115 Lowell
—Philip painter h 115 Lowell
—Rose mgr (220) 374 Main res 115 Lowell
Fargo Michael emp G&BMfgCo h 84 Tyler
Farimonth Charles res 294 N Main
Farina Giovanni lab h 8 Arlington ct
—Julius mech h 15 Rutland
Farino Francesco lab h r 105 Wilcox
Farioli Adolfo carp h 148 Bemis pl
Farland Fred L baker 547½ Main and 501 Sumner av h 50 Grenada ter

CHILDS, Incorporated
273-279 HIGH STREET, - HOLYOKE

The Shoe Store that Fits You When Others Fail

Court Square Store | **POOLE STORES** MEN'S SUITS AND FURNISHINGS | Bridge Street Store

Farland
—Ida L res 67 Dunmoreland
—Mary wid Jeremiah res 67 Dunmoreland
Farleigh Earle B rem to New York city
Farley Elizabeth wid Eugene h 38 Acushnet av
—Henry h 240 Main Ind Orchd
—Lilly M Mrs h 355 Walnut
—Ralph R res 38 Acushnet av
—Theresa emp Spfd Union res 38 Acushnet av
Farlvey Elizabeth res 471 Chestnut
Farm Journal The Merritt L Aseltine mgr office (517) 310 Main

FARM MACHINERY CO INC
distributors International Harvester Co of America 65 Lyman—See p 122

FARM AND HOME
(monthly) Phelps Pub Co pubs 29 Worthington—See p 150
Farman Rhoda mgr 35 Pleasant h at Chicopee Falls
—Robert carp h 1211 North
Farmer Arthur emp HMfgCo h Pemaquid Ind Orchd
—Carl L mgr Springfield Sand & Tile Co h 80 Shattuck
—Catherine J res 41 Greene
—Celia Mrs res 81 Michigan blvd Ind Orchd
—Edward C com trav h 53 Castle
—George mason h 81 Michigan blvd Ind Orchd

FARMER HENRY
mgr Aetna Life Ins Co of Hartford (life dept) (400) 289 Main h 106 Chestnut
—Joseph printer res 81 Michigan blvd Ind Orchd
—William F salesman res 97 Spring
—see Therrien
Farmers' Market 146 Bridge

"FARMSTORE THE"
(The Armeson Co Inc) agricultural implements everything for the farm 228 Dwight
Farnham Charles O Rev pastor Advent Christian Church h 68 Yale
—Ethel M steno res 68 Yale
—Frank J emp FRCo res 478 N Main
—Ida res 28 Mattoon
—Julia A wid Seth h 39 Lenox
—Mary C asst city library res 39 Lenox
—Rolland C asst editor Spfd Union res 10 Chestnut
Farnsworth Charles D pres Charles D Farnsworth Inc (423) 387 Main h at W Spfd

FARNSWORTH CHARLES D INC
wholesale and retail anthracite and bituminous coal and excavating contractors (422-423) 387 Main and 16 Union W Spfd—See p 55
—Edith P tchr res 59 Sherman
—Eldridge emp city h 510 Armory
—Ernest clk res 26 Montrose
—Malcolm E salesman res 32 Byers
—Russell clk FCorp res 270 Wilbraham rd
—Wraff B pres Dexter Root Co 9 Randall av and treas Charles D Farnsworth Inc (423) 387 Main h at W Spfd
Farnum Evelyn emp PPubCo res 14 School
—Helen M nurse (4) 37 Calhoun res do
—John photographer Spfd Republican h 14 Virginia
—William H res 75 Dwight
Farquhar Alexander rem to Vermont

Farquhar
—Herbert G (Doubleday Farquhar & Doubleday) (415) 293 Bridge h (1) 31 Maple
—Seymour motorman res 294 N Main
Farquharson Henry W prop The Faxon Co (409) 356 Main h at Dorchester
Farr Alma nurse Spfd Hospital res do
—Clarence L salesman (822) 387 Main h at Holyoke
—Elizabeth W steno (204) 387 Main res 19 Northampton av
—Evelyn wid Chauncey S dressmaker 570 N Main h do
—Florien res New Haynes Hotel
—George V emp USA h 73 Shattuck
—Herman G engineer 296 Pecousic av h 19 Northampton av
—Lenna M res 18 Vassar
—Louis N mech res 45 Cambridge
—Meretta P res 73 Shattuck
—Norman E chauffeur h 45 Cambridge
Farragoti Renaldo hod carrier res 2 State st ct
Farranti Andrew emp USA res 3 Hastings
Farrar Allan D salesman (822) 387 Main h at Amherst
—Ardene A res 89 Bay
—Carrie rem to New York city
—Charles G h 83 Harvard
—Charles K insp FRCo h 44 Cambridge
—Elmer L emp HMfgCo h 121 Suffolk
—Frank H janitor NETel&TelCo h at W Spfd
—George res (56) 786 State
—George E agt and collector (334) 31 Elm h at Westfield
—Herman W civil engineer res 83 Harvard
—Ida F head catalogue dept City Library h 5 Lincoln
—John W billiards 15 Market h 150 Quincy
—Parke W emp FRCo res 83 Harvard
—Shirley P foreman BBNoteCo h 69 Maynard
Farrara Frank blacksmith 738 Worthington h do
Farraro Biggo A emp 13 New Dwight h at Thompsonville Conn
Farrell Arthur H mach res 147 Bond
—Catherine Mrs h 45 Massasoit
—Christopher N motorman res 147 Bond
—Clara A tchr res 573 State
—Delia B housekpr 756 State
—Dora E wid John h 74 Cherry
—Edward res 590 Main
—Edward condr StRy h 77 Everett
—Ellen wid James R h 573 State
—Eva F sec Bay Path Institute res 45 Massasoit
—Frank P salesman 349 Main res 104 N Main
—Fred mech res 408 N Main
—Hermeta J tel opr res 431 Chestnut
—James lab h 270 Plainfield
—James sheetmetalwkr h 21 Bancroft
—James F fireman h 41 Ionia
—Jane M wid Peter J h 166 Bowdoin
—Jennie res 209 Carew
—John H emp city res 42 Mattoon
—John J salesman Wm Carter Co res 137 N Main
—John P emp AmRyExCo res 17 Webster
—Margaret E wid Richard h 147 Bond
—Marion E tchr res 573 State
—Mary saleswoman res 45 Massasoit
—Mary wid Matthew res 534 Armory
—Mary E wid John h 137 N Main
—Mary J dressmaker 166 Bowdoin res do
—Matthew H revenue collector h 73 Norwood
—Minnie Mrs h 431 Chestnut
—Peter I emp HP&CCo res 166 Bowdoin
—Raymond C clk res 147 Bond
—Richard J cable foreman UELCo h 534 Armory

WILLIAM C. SIMONS, Inc.
Established 1886
Telephone, - River 1950
Investment Bonds
Preferred Stock
Foreign Exchange

OPPENHEIMER AND FIELD INSURANCE
289 MAIN STREET
Walnut 2830 Policies of Every Kind In All the Best Companies

—Thomas emp AmRyExCo res 54 Wilcox
—Thomas G emp G&BMfgCo h (1) 24 High
—Thomas J collector (211) 288 Main h 683 Worthington
—William emp Federal Tea Co h 58 Sargeant
—William E rem to Plymouth
—William F clk res 137 N Main
—William J clk AmRyExCo h 17 Webster
Farrelly David K salesman h 20 Ionia
—Margaret steno res 33 Pearl
Farrigan Martin C emp HMfgCo h 25 Andrew
—Sarah wid Thomas res 25 Andrew
Farrington Charlotte Mrs res 94 Walnut
—Howard L investment securities (206) 244 Main h at Palmer
—Joseph res 138 Greenwood
—Margaret Mrs h 138 Greenwood
—Margaret R clk 30 Vernon res 79 Keith
—Patrick J emp 357 Main h 79 Keith
—Walter W emp NETel&TelCo h 35 Magazine
—William salesman 101 Liberty res 138 Greenwood
Farris Anthony confectionery 142 Dickinson h 61 Keith
—Charles clk 142 Dickinson res 61 Keith
Farrow James steamfitter h 273 N Main
Farrows Ella C bkkpr 160 Chestnut res 43 Massachusetts av
Farwell Alice res 185 Northampton av
—Lawrence W salesman res (309) 774 State
Faschini Amedeo res 233 Summer

FASHION FUR CO

(George Goldenberg and Sam Futterman) furriers 338 Bridge

FASHION SHOP THE

cloaks suits and milliners 415 Main
Fassell Clarence M drug clk res 33 Pearl
—Henry E hoseman No 3 Engine House h 141 Johnson
Fasser Ellen L res 21 Niagara
—Emil J tchr Spfd Vocational School h 97 Grover
Fast Byron M salesman h 15 Pershing ter
Fatini Louisa res 27 Broad
—Riccardo lab res 27 Broad
—Tomaso mech h 27 Broad
Faft Nellie Mrs h 336 Chestnut
Fattini Benjamin confectionery 394 Water h do
Faucette Roy emp PPubCo res 47 Orleans
Faulds John lab res 222 Main Ind Orchd
Faulkner Arthur E painter h 96 Ashley
—Arthur J clk h 105 Ashley
—Bessie Mrs h 33 Orchard
—C F registrar (610) 387 Main res Greenwich Hotel
—Charles E sign painter 22½ E Court res inq do
—David B res 583 State
—Edward F ins agt (504) 387 Main h at Monson
—John T clk 457 State h 459 do
—W Everett sec Wright & Ditson-Victor Co 88 Birnie av h 43 Castle
—William Jr rem to New Haven Conn
Faulstich Charles J foreman 244 Dwight h 40 E Alvord
—C John insp 356 Main res 40 E Alvord
—Fred H clk Mass Mut Life Ins Co res 40 E Alvord
—Louise L clk Third Nat Bank res 40 E Alvord
Faulton Jennie Mrs cook res 25 Guild av
Faunce George A emp UELCo h 58 Massachusetts av
Fausey Charles L (Cuban Cigar Co) 171 Main h 16 Patton
Faust Alexander (Faust Bros) r 333 Walnut res 23 Lawndale
—Bros (Alexander and William J Faust) automobile painters r 333 Walnut
—George clk Spfd News Co res 289 Mill
—Henry mgr 342 Walnut h 23 Lawndale
—James J cigarmkr h 289 Mill
—Joseph H barber h 21 Cedar Ind Orchd
—Vincent res 23 Lawndale
—Wanda wid Alexander h 23 Lawndale
—William J (Faust Bros) r 333 Walnut h 23 Lawndale
Fauteux Arthur W res 124 King
Favor Charles G emp Hampden Lumber Co h 157 Marion
—George H salesman 43 Worthington h 71 Dearborn
—Minnie M h 53 Walden
Favrao William L engineer h (1) 290 Sumner av
Favreau Arthur emp AmRyExCo h Glenwood blvd
—Edgar J foreman H L Handy Co h 14 E Hooker
—Hattie Mrs h 25 Winthrop
—Henry brakeman B&M h 220 Chicopee rd
—Paul M teamster h 17 Griffin
Favvasz James emp HMfgCo h 80 Orleans
—Michael chauffeur res 80 Orleans
Faxon Co The H W Farquharson prop massage (409) 356 Main
Fay Charles F v pres and clk Spfd Hardware and Iron Corp 275 N Main res inq do
—Charles L h 95 Kimberly av
—Charles P asst treas and mgr Handy Chocolate Co 573 Berkshire av h at Chicopee Falls
—Clarence E steamfitter h 534 N Main
—Dorothy student res 800 Sumner av
—Edward res 120 Main
—Ella J Mrs h 800 Sumner av
—Frank chauffeur h 178 Orange
—Fred M (Fay Rubber Corp) 22½ E Court h 43 Burton
—Frederick J emp G&BMfgCo res 120 Main
—Harry P emp MDFCo res 21 Grace
—John E emp Spfd Union h at W Spfd
—John J mech h (12) 69 Wilbraham rd
—Margaret C housekpr 6 Monmouth
—Richard S clk h 151 Sumner av
—Rubber Corp (Fred M Fay) druggists sundries 22½ E Court
—Ruth O clk 500 Main h at Agawam

FAY SPOFFARD & THORNDIKE

supervising engineers Spfd-W Spfd bridge Carroll A Farwell resident engineer office 29 Porter av W Spfd
—Stillman salesman h 84 Spring
—Teresa C clk Spfd Hospital res do
—William B prop Colonnade Garage 51-61 Sumner av h 18 do
—William C emp WE&MfgCo h 20 Dawson
—William R bkkpr 23 Hampden h at Agawam
—see Fahey
Fazio Antonio h 108 Wilcox
—Catherine res 69 Manhattan
—Charles emp USA res 69 Manhattan
—Gaetano emp Smith & Wesson h 109 Wilcox
—Gasparro lab h 109 Wilcox
—Michael emp HMfgCo h 67 Manhattan
—Michael emp Colony Club h 69 Manhattan
—Rose res 69 Manhattan
Fazzoli Augusto rem to Italy
Feadorciuk Nick tailor res 120 Congress
Fealky Hyman tailor h 70½ Linden
Fearns Andrew F drug clk 59 Sumner av h 90 Edgeland av
Fearon William S h 40 Warriner av
Feathers James C elect h 6 Sheldon
—Russell S emp 680 Sumner av h 36 Longfellow ter
Feathler Walter J chauffeur h 77 Laurence
Fechuk Stephen res (1) 218 Ferry
Fecteau Alfred barber 10 Reed h 69 Willard av
—Edward res 69 Willard av
—Emery H emp B&M h 330 Plainfield

NORTON'S Detective Agency
Licensed and Bonded, Commonwealth of Massachusetts. 17 Years International Experience. A. J. NORTON, General Manager, formerly Asst. Supt. Pinkerton's Nat'l Det. Agency. Mgr. Wm. J. Burns Int. Det. Agency. Telephone Walnut 3598
532 WORTHINGTON BUILDING SPRINGFIELD, MASS.

CHARLES HALL, Inc. Hotel and Restaurant Supplies in China, Glass, and Silver

—Joseph D buffer h 96 Bond
Feddo John lab res 109 Ferry
—Thomas lab h 109 Ferry
Federal Land Bank of Spfd The (603) 145 State
—Mutual Liability Insurance Co of Boston Olney W Woodard district mgr (414) 293 Bridge
—Optical Co The wholesale opticians 27 Besse pl

FEDERAL SALES CO

Thomas F Russell mgr real estate and insurance (1) 91 Dwight
—Service Corporation investment securities (441-442) 31 Elm
—St Market and Bakery (Albert E Cayer and Laurent A Angers) meat market and bakery 902 Worthington
—Tea Co J H Marksom mgr teas and coffees 18 Worthington

FEDERAL TRUCKS

R M Sauers Service Station distributors 721 Worthington—See p 15
Federici Luigi emp Kibbe Bros Co h 39 Wilcox
Fedorin Michael rem to Chicopee Falls
Fedorowicz Victor emp B&A h 82 Essex
Fedukovitch Konrad h 159 Sharon
Fee Samuel chauffeur h 17 Lexington av
Feeding Hills Express 31 Lyman
Feefley Joseph res 50 Walnut
Feehan Caroline J emp AmBMCorp res 35 Howard
—Catherine E clk FRCo res 449 Union
—George J chauffeur res 35 Howard
—Gertrude M asst cashier 211 Worthington res 449 Union
—James H salesman 311 Main h 35 Howard
Feelehan Michael res 437½ State
Feeley Alice M h (3) 198 Central
—Eugene J mgr (601) 307 Main h 900 Belmont av
—Frances credit mgr 419 Main res (10) 198 Central
—James E sec and mgr Spfd Office Supply Co 71 Worthington h (10) 198 Central
—Thomas H rem to New York city
Feeney Catherine H emp C R Kaplinger & Co res 154 Carew
—Charles N policeman h 399 Birnie av
—John C emp 29 Sheffield res 154 Carew
—Kate wid Michael C h 154 Carew
—Thomas emp 40 Napier h 160 Belmont av
—Thomas J engineer Winchester sq fire dept h 38 Carlisle
Fegan Anna M cashier 372 Main res 112 King
—James L emp 21 Railroad h (1) 7 Lillian
—William E mach h 112 King
—William E Mrs dressmaker 112 King h do
Feigan William mech h 52 Hyde av
Feighery Elizabeth F clk Mass Mut Life Ins Co res 11 Wilcox
—Frank J ins agt and real estate (308) 318 Main h 56 High
—Joseph J emp 425 Main h 304 N Main
—Loretta F steno (304) 375 Main res 64 Grosvenor
—Madeline dressmkr res 11 Wilcox
—Nora wid Frank H h 11 Wilcox
Fein Abraham prop The Fashion Shop 415 Main h 58 Grosvenor
—Barnett shoemaker 496 Mill h 508 Central
—Barney prop Kimball Second Hand Furniture Store 47 Main and asst mgr 415 do res 58 Grosvenor
—Benjamin groceries and meats 801 Liberty res 758 Carew
—Morris mgr 415 Main h 58 Grosvenor
—Morris clk h 579 Chestnut
Feinberg Aaron used cars 412 Bridge res 80 W Alvord
—Alexander clk h 715 North
—Allen mgr 291 Main res 650 Chestnut

—Anna emp MEnvCo res 139 Essex
—Annie Mrs h 21 Goodrich
—Benjamin R salesman res 715 North
—Betsey wid Simon h 48 Congress
—Charles res 21 Goodrich
—Edward civil engineer res 21 Goodrich
—Etta wid Moses h 139 Essex
—Frank clk res 6 Beaumont
—Gussie res 139 Essex
—Isaac h 6 Beaumont
—Joseph clk res 139 Essex
—Lillian res 715 North
—Louis h 21 Goodrich
—Philip emp USA res 21 Goodrich
—Sadie emp AmBMCorp res 21 Goodrich
—Samuel E mach res 21 Goodrich
—Walter C h 77 Prospect
Feiner Bernard S pres and treas Mass Realty Corp (301) 356 Main h 37 W Alvord

FEINER CHEMICAL MFG CO

Samuel Brisk prop mfrs polishing materials and disinfectants 239 Mill office 83 Commonwealth av

FEINER SIMON J

(Symon Realty Co) (205) 168 Bridge h 100 Whittier—See p 153
Feis Vesuvio prop Vesuvio Restaurant 91 Broadway h do
Feist Ambrose J mgr (210) 360 Worthington h at Chicopee Falls
—Irene Mrs h at Chicopee Falls
Feitelberg Robert J peddler h 418 Chestnut
Felch Ethel G tchr res 40 Catharine
—Herbert E foreman 850 State h 40 Catharine
—William H emp S-DCo res 40 Catharine
Feldman Alexander B clk AmRyExCo h 88 Spring
—Antoinette Mrs milliner 88 Spring h do
—Bernard pres Jewish Workers Co-operative Bakery 101 Franklin h 67 Church
—Frank tailor h 698 North
—Herman lab h 145 Essex
—Herman plasterer h 421 Franklin
—Hyman tailor 600 Belmont av h 598 do
—John N ironwkr h 71 Everett
—Joseph mgr 83 Ferry h 60 Church
—Maurice H res 67 Church
—Robert clk res 67 Church
—Rosa Mrs delicatessen 83 Ferry h 60 Church
—Samuel shoe dealer 716 North h 67 Church
Feldon Jacob grocer 90 Melrose h do
Felice Tony res 39 Vernon
Felician Sisters (St Francis) West n Main Ind Orchd
Felix Henry A musician h 16 Montpelier
—Henry J asst mgr 271 Main h 71 Bryant
Felker George F rem to Boston
—Lillian C library asst Memorial Square res 19 Warner
Fell Gertrude E clk (318) 293 Bridge res 26 Niagara
—William J clk res 26 Niagara
Fellion Fred F h 18 Richelieu pl
—see Fillion
Fellman Beda emp Wm Carter Co res 76 Armory
—Clara Mrs h 76 Armory
—Hilma E steno 105 Liberty res 76 Armory
Fellows Buell M H fireman NYNH&H res 19 Merrick av
—George P h 22 E Hooker
—George S lab h 19 Merrick av
—Thomas T mach h 53 Allendale
—William H h 74 E Alvord
—William H Jr musician res 152 (C) N Main
Felman Bertha clk res 14 Ringgold
—Joseph peddler h 14 Ringgold
Felper Ida clk PPubCo res 18 Brookline av
—Robert clk Spfd Public Market res 16 Morgan
—Simon tailor h 18 Brookline av

"CERTIFIED" NATURAL ICE Look for the Yellow Wagon **Springfield Ice Co.** 47 DWIGHT ST. 195 ALDEN ST.

S. J. CORDNER CO., Inc. PREST-O-LITE GAS TANKS
CONSTANTLY ON HAND
22 Taylor St. 425 St. James Ave.

Felt Sarah Mrs res 12 Homer
—&Tarrant Mfg Co mfrs adding machines (608) 318 Main
Felter Anna h 52 7th
Feltham Homer R (William H Feltham & Son) (708) 500 Main res 57 Catharine
—Horace C capt H & L Co No 8 h 123 Bowles
—John E lieut H & L Co No 8 h 123 Bowles
—William H (William H Feltham & Son) (708) 500 Main h 57 Catharine
—William H & Son (William H and Homer R Feltham) insurance and real estate (708) 500 Main
Felton Arthur E mech res 71 Hayden
—Thomas S engineer h 71 Hayden
—Wallace F salesman 130 Lyman res 29 Commonwealth av
—Walter E emp AmBMCorp h 29 Commonwealth av
Fengarlen Ernest gardener res Round Hill
Fenn Charles polisher 424 Main h 94 Essex
—Edward hoseman res 32 7th
—Francis emp NYNH&H res 17 Franklin
—George A emp SGLCo h 44 Ina
—George L dentist h 838 Belmont av
—Harriet W wid Lafayette res 71 Firglade av
—Percy D hoseman h 50 Bond
—Samuel R clk 195 State h 55 Rochelle
—William H emp USA h 198 Marion
—William H drop forger h 267 Orange
—William N mach h 81 Bond
Fennell Catherine wid John h 25 Wendell pl
—Evelyn K clk 21 Cypress res 25 Wendell pl
—Francis res 25 Wendell pl
—Susan Mrs res 57 Broad
—William J emp 40 Napier h 135 Phœnix ter
Fenner Charles P mgr (522) 356 Main h 3 Lafayette
—Raymond E tchr Central High School h 29 Rush av
Fennery John paperhanger h 14 Meredith
Fennessey Frank E opr Crystal Theatre res 77 Main
—Harold emp B&M res 25 Vine
—James T painter h 82 Alderman
—John J molder h 41 Medford
—Luke carp h 76 Alderman
—Madeline emp Royce Laundry Co res 25 Vine
—Mary A wid Frank h 77 Main
—Patrick J clk PO res 9 Douglass
—Rita steno 143 Chestnut h at Chicopee
Fennyery Botond J h 300 Belmont av
—Lehel J h Taylor F RFD 1
—William F insp USA h 34 Johnson
Fenton Alva E res 58 White
—Andrew condr StRy h 39 Mooreland
—Andrew J teamster res 82 Cherry
—Anna wid John h Lorenzo
—Catherine M bkkpr (408) 307 Main res 29 Cedar
—Daniel emp FRCo h 106 E Alvord
—Edward L student res 23 Virginia
—Ellen res 471 Chestnut
—Eugene V polisher h 11 Bloomfield
—Frederick H insp Smith & Wesson h 45 Claremont
—Frederick M h 155 Bay
—Harold J truckman h 539 N Main

FENTON IRA E
real estate and insurance (309) 293 Bridge h 93 Fountain pl

—James F salesman 326 Main res 105 Massachusetts av
—Jeremiah J emp SBrewCo h 23 Virginia
—Jeremiah J Jr clk res 23 Virginia
—John emp FRCo res 17 Raymond av
—John mech res 9 York
—John supt 2 Park h at Holyoke
—John E auto mech h 203 Oakland

—John F emp B&M h 66 Abbe av
—Joseph F res 29 Maynard
—Joseph R foreman 354 Birnie av res 414 N Main
—Loretta L tel opr res 203 Oakland
—Luella M Mrs res 107 Spring
—Mary J res 58 White
—Maurice mech res 25 Douglass
—Maurice J dentist (308) 244 Main h 23 Virginia
—May L tchr res 23 Virginia
—Michael E emp FRCo res 71 Cass
—Michael F foreman PO h 42 Orlando
—Michael J emp FRCo h 71 Cass
—Morris J foreman FRCo h 17 Raymond av
—Patrick h 82 Cherry
—Patrick emp city res 29 Maynard
—Patrick I head waiter The Highland h 107 Spring
—Patrick J lieut of police h (3) 683 State
—Patrick P plumber h 405 Armory
—Patrick W emp B&M shops h 115 Princeton
—Ralph G emp 440 Main h 9 York
—Raymond h 11 Bloomfield
—Thomas Jr student h 29 Cedar
—Thomas P emp AmRyExCo h 81 Mooreland
—William emp 759 Chestnut res do
—William G res YMCA
—see Finton
Feranzoirg Michael rem to New York city
Ferdani Angelo res 71 Gardner
Ferdinand David C salesman h 43 Eagle
Ferdinando Nicola emp city h r 477 Worthington
Ferguson Agnes R tchr res 111 Maplewood ter
—Alice steno (15) Municipal bdg h (9) 327 Central
—Anne R steno (603) 145 State h at Thompsonville Conn
—Archibald (Ferguson's Dye House) 38 Harrison av h 33 Westernview
—Clarence N rem to Ann Harbor Mich
—David R emp HMfgCo h 1356 State
—Della rem to Canada
—Della B cashier 392 Main res 43 Jasper
—Edith steno 340 Worthington res 47 Greenbrier
—Edith E steno 837 State res 45 Andrew
—Edmond A expressman res 15 Bliss
—Esther M clk 500 Main res 45 Andrew
—George S salesman 392 Main h 22 Balis
—George W treas Downing Taylor Co 16 Lyman h 320 Sumner av
—George W Jr student res 320 Sumner av
—Hazel M tchr Carew St School h at Chicopee
—Howard T stone mason h 155 Wilbraham rd
—Ida C h 6 Allendale
—Irene H clk Mass Mut Ins Co res 155 Wilbraham rd
—Isabel Mrs h 36 Boylston
—James (Ferguson's Dye House) 38 Harrison av h 111 Maplewood ter
—James E (Ferguson's Dye House) 38 Harrison av h 41 Sylvan
—Jane wid George h 215 Summer
—Jennie M tchr res 5 Crystal av
—Jennie S tchr res 111 Maplewood ter
—John C emp StRy h 727 Carew
—Margaret K res 111 Maplewood ter
—Marie E steno (603) 145 State res inq do
—Mary A res 215 Summer
—Ralph h 67 Jasper
—Roy C rem to Hartford Conn
—Ruth A tchr res 111 Maplewood ter
—William res 38 Main
Ferguson's Dye House (James, James E, and Archibald Ferguson) clothes cleaners and dyers 38 Harrison av
Feri John h 75 Elm
Ferier Arthur carp h 21 Chapel
Feriole John emp 152 Lyman h at Agawam

CHILDS, Incorporated
273-279 HIGH STREET, - HOLYOKE
Exclusive Footwear Correctly Fitted

Court Square Store
POOLE STORES
INFANTS' AND CHILDREN'S APPAREL
Bridge Street Store

Ferioli Ferdinando lab h 413 Franklin
—Louis h 61 Vernon
Fern Henry rem to Adams
Fernald Edgar S pres and treas Fernald's Exchange Inc(623) 387 Main h 31 Cherryvale av
—George A & Co Lloyd D Fernald representative brokers (715) 387 Main
—Hersey E h 154 Myrtle Ind Orchd
—Lloyd D res 315 Union
—Nora A asst register of Probate and Insolvency Courts 55 Elm res 135 Pine
—Stanbrough student res 31 Cherryvale av
Fernald's Exchange Inc publishers employment bureau (623) 387 Main
Fernandez Angelina wid Josef h 187 Quincy
—Anna M emp 53 Hillman res 187 Quincy
Fernquist Harry J diesinker h 12 Niagara
Ferracci Daniel res 4 Salem
Ferraguti Francesco lab res 171 Union
Ferran Marion res 33 Holyoke
Ferrandino Alphonse emp 249 Bridge res 36 Loring
—Jack R emp Spfd Union h 164 Pendleton av
—Raphael chauffeur h 164 Pendleton av
Ferranti Angelo emp NYNH&H res 29 Hayden
—Antonio emp NYNH&H h 29 Hayden
—Antonio B h 712 Sumner av
—Frank grocer 118 Sharon h 120 do
—Louis J emp 435 Dwight res 3 Hastings
Ferrara Ettore L mech h 74 York
—Francis P mgr 460 Liberty h 92 William
—Frank ironer BSCorsetCo h 21 Patton
—James painter h 172 William
—Louis blksmith res 738 Worthington
—Nicholas lab h 21 Patton
—Raffaele cigar store 649 Main h 92 William
—Rubi emp Wm Carter Co res 92 William
Ferrarese Giordano chauffeur h 157½ Tyler
Ferraro Angelo lab h 110 Margaret
—Antonio emp MBCo h 45 Winthrop
—Charles h 199 William
—Francesco h 14 Union
—Giuseppe lab res 186 William
—James asst fireman 73 State res r 105 Howard
—John R time clk (810) 387 Main res 45 Winthrop
—Salvatore lab h r 105 Howard
Ferre Fannie C wid Charles D res 87 Maplewood ter
—Harold P asst treas and cashier R H Smith Mfg Co 367 Worthington h 93 Maringo Park
Ferree Ellen J rem to Middletown Conn
—Frederick W clk 407 Main h 322 Union
—see Ferre and Ferry
Ferrell Henry H elect h 72 Court
Ferren Edward E painter h 81 College
Ferrendino Jack R emp Spfd Union res 164 Pendleton av
Ferrentino Alfonso baker h 36 Loring
Ferrera Anthony G emp NETel&TelCo res 158 Pendleton av
—Bartolomeo lab h 158 Pendleton av
Ferrero Michele boxmkr h 179 Spring
Ferri Celeste lab h 724 Worthington
—Joseph J foreman AmBMCorp h 853 Chestnut
—-Konn Laboratories Arthur Laing mgr laboratories 65 Harrison av
—Mary A V bkkpr Republican Pub Co res 107 Lowell
—Nicola emp BMachToolCo h 107 Lowell
—Rose res 107 Lowell
Ferrier Celia J Mrs h 7 Central
—Ernest C (Bettigole & Ferrier) 554 Main res 199 William
—Harry S foreman 62 Taylor res 6 Central
—James F emp 284 Birnie av h 28 Sumner av
—Jeanette V emp CBWireWks res 28 Sumner av
—Richard H clk 715 Liberty h 520 do
—Simon F welder res 7 Central
—William mech h 87 Denver
Ferris Charles H ins agt h 34 Biltmore

—Daniel lab res 30 Kendall
—George F clk 229 King h 29 Merrick av
—George L emp 392 Main h 83 Sargeant
—Herbert B emp W H M Chocolate Co h 51 Middlesex
—Herbert R ladderman h 29 Hobson
—James J emp SGLCo h off 31 Austin
—John M printer h 78 Malden
—Julia A h 227 Oak Ind Orchd
—Katherine tchr res 29 Merrick av
—Lawrence F emp W&DVCo res 83 Sargeant
—Margaret R bkkpr 153 Chestnut res 19 Windsor
—Mary tchr h 120 Hampden Ind Orchd
—Patrick G emp SGLCo h 45 Hayden
—Sarah M clk 25 Clinton res 41 Grosvenor
—Seymour W student res 29 Merrick av
—T Henry h 41 Grosvenor
—Vera emp 123 Carew res 83 Sargeant
—William M grocer 774 Worthington h 24 Murray Hill av
Ferriter Agnes asst bkkpr 43 Worthington h at Westfield
—Annie emp Hotel Kimball res 120 Main
—Catherine emp City Almshouse res do
—Dennis J h 56 Narragansett
—Katherine G emp 392 Main h 169 Spring
—Michael J emp AmBMCorp h 73 Roseland
Ferry Arthur C com trav h 125 Kimberley av
—Ernest emp 195 State res 65½ Water
—Fannie C res 51 Green lane
—George C h 159 Oakland
—Grace E steno res 159 Oakland
—Harriet C res 51 Green lane
—Harry J salesman h 63 Garfield
—Harry L plumber h 36 Hawley
—Margaret emp CVMfgCo res 278 Center Ind Orchd
—Mary steno res (5) 54 Patton
—Mary Mrs h (5) 54 Patton
—Rosabell tel opr 830 State res 159 Oakland
—Sophia C wid Charles h 51 Green lane
—Winthrop H clk PO h at Easthampton
Ferteran Nicholas lab h 22 Auburn
Fessant John druggist 433 Chestnut res Clinton Hotel
Fessenden Carrie G Mrs res 348 Hancock
—Willard D asst bkkpr 73 State h 348 Hancock
Fest Oscar F baker 804 Main h 10 Wendell av
Festa Michael h 31 Carew
Fett August emp 346 Main h 178 Boston rd
—Frederick C general foreman 178 Dwight h 261 Walnut
Fettes John elect res 22 Medford
Feustel Elizabeth wid Andrew h 124 Eastern av
—Emma J emp AmBMCorp res 124 Eastern av
—George I emp AmBMCorp h 15 Itendale
—Michael F emp FRCo h 8 Seneca Ind Orchd
—Rose emp AmBMCorp res 124 Eastern av
—Walter plumber res 124 Eastern av
Fialky Anna B steno (20) 120 Main res 70½ Linden
—Hyman tailor 76 Armory h 70½ Linden
—Sophie res 70½ Linden
Fiarillo Antonio grocer 59 Congress h do

FIBERLOID CORP THE
mfrs fiberloid sheets and novelties Worcester n Fiberloid Ind Orchd city office (328) 293 Bridge—See p 119

Fickett Mabel R res 52 7th
Fidelity Bond and Realty Trust (F P Bailey John D Clare and Fred S Brewer) real estate and insurance automobiles bought and sold 96 Kensington

FIDELITY MUTUAL LIFE INSURANCE CO THE
Freeman J Durgin associate state mgr W S T Fitz dist mgr 5 Elm
—and Casualty Co of New York The J S Woodall & Co gen agts (220) 29 Worthington

BONDS WILLIAM C. SIMONS, Incorporated
ESTABLISHED 1886
Springfield - - Massachusetts

AND
OPPENHEIMER ÆTNA FIELD SP. FIRE & MARINE
289 MAIN STREET Walnut 2830 LOCAL AGENTS

FIDELITY AND DEPOSIT CO OF MARYLAND
Henry S Waldon agt surety bonds (1020) 387 Main
FIDELITY AND DEPOSIT CO OF MARYLAND
Fred L Hinkley gen agt (408) 289 Main—See p 97
Fiedler Herman elect h 97 Cedar
Field Arthur C res (102) 786 State
—Arthur R salesman Haskell Adams Co h 36 Hawthorne
—Bert B tool grinder h 176 Walnut
—Caroline wid Edwin res 471 Chestnut
—C Elise steno (203) 145 State res 30 Wilbraham rd
—Charles rem to Vermont
—Charles A asst foreman K&BCo h 38 Johnson
—Charles E mach h 46 Whittier
—Charles L asst foreman 74 Park res 34 Orange
—Charles M pres & treas Amherst Brick Co (613) 293 Bridge h at Longmeadow
—Chester B h 20 Bloomfield
—Cora L nurse res 122 Florida
—David A rem to Lewiston Me
—Dwight A emp USA h 99 Walnut
—Edwin A gen news editor Daily News h 45 Rochelle
—Eliza M wid Edgar h 61 Mason
—Elsie A Mrs h 80 Bay
—Fred D emp Smith & Wesson h 32 Bryant
—George A h 100 Beaumont
—George A emp WE&MfgCo res 116 Spring
—Gerald E student res 32 Bryant
—Gladys C rem to Vermont
—Grace E Mrs steno (212) 15 Elm res 17 Church
—Harlan E res 303 Wilbraham rd
—Harry G chauffeur h 129 Orleans
—Henry A (Oppenheimer & Field) (408) 289 Main h 57 Westminster
—Herbert D fireman h 52 Pearl
—Howard B sec and treas Springfield Lumber Corp Page blvd at St James av h 130 Westminster
—Josiah A grocer 235 Bay h 174 Marion
—Kenneth C millwright res 119 White
—Loren h Methuen
—Malcom F com trav res 32 Bryant
—Mary res 40 Byers
—Mary S librarian res 52 Pearl
—Nellie nurse res 140 High
—Norman H h 25 Dunmoreland
—Raymond h 6 Harriet
—Robert L emp USSBCo h 17 Douglass
—Robert W teacher music 72 Temple h do
—Ruth E clk 500 Main res 20 Bloomfield
—Sarah S Mrs res 235 Pine
—Warren R mach res 111 Narragansett
—Wilbur C asst insp (15) 36 Court h 111 Thompson
—Willard McKinley emp A C Hunt h 111 Narragansett
Fielding Ethel tel opr Cooley Hotel h(7)61 High
—Frank R h 97 Brunswick av
—George mach res 66 Colonial av
—Warren S policeman res 62 Bryant
—William C h 62 Bryant
Fieldman Benjamin peddler h 70 Patton
—Harry (Indian Orchard Coal & Grain Co) 193 Worcester Ind Orchd h 57 Bancroft
—Isadore (Apollo Cigar Store) 573 Main h 70 Patton
—Joseph grocer 803 North h do
—Samuel (Indian Orchard Coal & Grain Co) 193 Worcester Ind Orchd h 70 Patton
Fields Harry W (Acme Chemical Co) 25 Dwight res inq do
—John h 178 Walnut
—John L mech h 108 Eastern av
—Rose B wid Fred h 78 Charles
—S Byron res 108 Main
—William emp SProvCo h 64 Sargeant
FIELDSTEIN JACOB
cornices, skylights, sheet metal work and roofing 108 Sharon h 56 Linden—See p 68
Fierers Hat Shop Edward Cummings mgr hats 248 Main
Fifield Corinne S milliner (425) 374 Main h 46 Locust
—Edward J h 23 Shefford
—James H newspaperman h 38 Lenox
—Milton S emp 902 Main h 46 Locust
—Osgood E supt of loans Mass Mut Life Co h 25 Maplewood ter
Fifth Ward Market Co meats and groceries 473 State
Figarsky Benjamin B h 346 Chestnut
Figgie Joseph T emp 14 Pynchon h 45 Gardner
—Mary Mrs h 3 Birnie av
—Peter N oil dlr h 58 Middlesex
Figiel Thomas h 98 Essex
Figoni Anthony J checkman Union Station res 213 Summer
—Giuseppe baker h 207 Summer
—Marco emp FRCo h 29 Summer
—Natale emp city h 213 Summer
—Theresa M steno AmBMCorp res 213 Summer
Filer Leon emp FRCo res 48 Pearl
Filiau David G h 530 Plainfield
—Orilla emp AmBMCorp res 530 Plainfield
Filion Hector H steamfitter res (11) 732½ Main
—Leo tinsmith h 109 Lyons Ind Orchd
—Peter F woodwkr h 14 Vinton
Filipchick Sergey res 47 Carew
Filipiak Wicenty emp 374 Main h 515 Main Ind Orchd
Filipowicz Anna tel opr 150 Main Ind Orchd res 189 Hampshire do
—Victor clk h 189 Hampshire Ind Orchd
Filkins Clyde E cashier 37 Harrison av res 25 Lexington av
—John W clk 162 Chestnut h 25 Lexington av
Fill Lucy M Mrs asst buyer Forbes & Wallace h 16 Saratoga
Fillion Albert J carpenter 60 Margerie h do
—Eugene A printer res Leavitt
—George fireman res 241 N Main
—George F hoseman h 95 E Alvord
—Grace A clk Mass Mut Life Ins Co res 60 Margerie
—Helena G tel opr NETel&TelCo res Leavitt
—Lionel A carp res 60 Margerie
—Mary wid Camille h Leavitt
—Pauline M printer res 116 Armory
—Raymond A carp res 60 Margerie
—Ruth clk 345 Main res 70 Union
—Wilfred carp h 164 Audubon
—see Fellion and Filion
Fillmore Albert E clk LMfgA res 256 Bay
—Fred F h 256 Bay
Filuk John lab res (5) 74 Ferry
Fimbel A Lawrence auto repairer res 484 Worthington
—Mary wid Joseph h 125 Phoenix ter
Fimm Jacob B h 14 Massasoit pl
Fimognari Michael emp (307) 175 State h 259 Pecousic av
—Paolo emp SGLCo h 68 William
Finan Joseph salesman res 101 Spring
Finch Addie W Mrs h 29 Spring
—Edwin A instructor Tech High School h 65 Montrose
—Frank M emp SGLCo h 53 Scott
—George H physician and surgeon (308) 310 Main res inq do
—George R h 129 Greene
—Harold B pastor Apostolic Pentecostal Church h 25 Hobson

Save Coal with Athey Metal Weather Strips FOX & CUSHING 293 Bridge St. SPRINGFIELD, MASS.

CHARLES HALL, Inc. Gas and Electric Fixture Contractors—Write for Estimates

Finch
—Harold S teller Third Nat Bank h 58 Rochelle
—Irene A clk 345 Main res 196 Pendleton av
—Lionel J toolmkr h 24 Schley
—Mary A Mrs dressmaker 53 Scott res do
—Ralph J h 26 Brunswick av
—Richard B h 129 Greene
—Rodman G emp Smith & Wesson res 65 Montrose
Findeisen Clara E emp MEnvCoDiv res 15 Westford av
—John G sec Wawbeek Springs Inc 65 Fort h 15 Westford av
—Katherine wid John G res 15 Westford av
Findlater Archibald plumber h 132 Gilbert av
Fine Oscar rem to Hartford Conn
—William baker h 42 Greenwood
Fineberg Aaron res 80 W Alvord
—Barney h 39 Holyoke
Fineman Joseph tailor h 64 Wilbraham av
—Nathan salesman 130 Main res 73 Franklin
Fineren Minne steno 29½ Bridge h (11) 61 High
Fingerhut Hugh P iron wkr h 19 Palm
Fingerlin Ernest caretaker h 38 Biltmore
Fini Luigi tchr music (510) 317 Main res inq do
Finkelhoff Barney h 45 Warner
—Louis (Clinton Furniture Co) 103 Main and (E N Furniture Co) 583 do res 45 Warriner
Finkelstein Bessie student res 93 Acushnet av
—Esta seamstress 26 Vernon res 57 Pomona
—Sarah wid Bernard milliner 150 Main h 93 Acushnet av
Finkle Benjamin (Progress Press) (3) 148 Main h 1245 North
Finklestein Augusta res 588 Chestnut
—Esther Mrs h 967 North
—Joseph plumber 588 Chestnut res do
—Pearl H clk 340 Main res 588 Chestnut
—Sarah wid Charles res 588 Chestnut
Finlayson George A emp SRendCo h 35 Abbe av
Finley Carlos H chauffeur res 517 State
—John mach res 128 Denver
—John A butler res 116 Pearl
—Lloyd toolmkr res 62 High
—Mamie insp HMfgCo res 517 State
Finn Arthur h 92 Belle av
—Catherine A emp Southworth Paper Co res 15 Ripley pl
—Cecelia emp 140 High res do
—Daniel boilermkr h 24 Harriet
—Eileen T tel opr NETel&TelCo h at W Spfd
—Ella emp Hotel Kimball res 27 Phoenix
—Ellen M clk Union Trust Co res 25 Elliot
—Etta M res 73 Cherrylyn av
—Frances emp NYNH&H res 24 Harriet
—Gertrude emp 140 High res do
—Helen M res 108 Grover
—Jacob B men's furnishings 127 Main h 14 Massasoit pl
—James emp 194 Lyman h at W Spfd
—James R steamfitter h 446 Chestnut
—Jeremiah D barber h 28 Roseland
—John J h 51 Saratoga
—Joseph elec engineer h 60 Bethune
—Julia A clk res 108 Grover
—Margaret boxmkr h 410 Chestnut
—Mary A res 108 Grover
—Mary E binder res 410 Chestnut
—Michael J mason res 108 Grover
—Patricia housekpr Hotel Worthy
—Patrick J emp city h 108 Grover
—Solomon D com trav h 68 Massasoit
—Thomas mach h 150 Walnut
—Thomas F Rev res 14 Grover
—Thomas P clk 530 Main res 14 Fremont
Finnegan Edward rem to Chicopee
—Frank lab res 29 Market
—Ida E wid Edward res 53 Greenwich
—James clk B&A freight office h 26 Greenwich
—Joseph E salesman 68 Church res 104 N Main

Finnegan
—Marguerite M steno 160 Wilbraham av res 53 Greenwich
—Martin E clk 67 Taylor res 172 N Main
—Patrick rem to Rockville Conn
Finnerty Anna wid John h 68 Byers
—Catherine wid Bernard res 406 Chestnut
—Edward W paymaster F T Ley Co Inc h 558 Chestnut
—James F emp AmBMCorp h 1032 State
—John F emp 307 State res 558 Chestnut
—Katherine hairdresser (407) 389 Main res 406 Chestnut
—Margaret A wid William res 128 Cedar
Finnigan James H h 52 Marsden
Finning Edward B clk 144 Main h 55 Dunmoreland
—Veronica K clk 195 State res 55 Dunmoreland
Finton John J accountant emp (405) 307 Main res 123 Essex
—Mary M steno PPubCo res 123 Essex
—Patrick h 123 Essex
—Thomas J pres Hannan-Finton Co 45 Sharon h 123 Essex
—see Fenton
Fiorani Marino h 421 Franklin
Fioravanti Giallorenzo lab h 46 Wilcox
Fiorda Ottavio emp HGWheelCo h 120 Newland
Fiore Ferdinand rem to Chicago Ill
—James Mrs emp CMAofNY h 103 Howard
—Vincenzo barber 288 Water h 286 do
Fiorelli Alfredo lab h 121 Summer
—Giovanni candymkr h 13 Summer
Fiorentini Michael h 28 Union
Fiorentino Angelo emp UELCo h 8 Union
—Guiseppe lab h 15 Bank pl
—Nicola emp UELCo h 8 Union
Fiorini Alfonso emp Rockingham Bowling Alleys h 24 Dawes
—Errigo lab res 121 Eastern av
—Giovanni lab h 121 Eastern av
Fiorta Guiseppe emp B&M h 57 Whiting
Firestone Tire and Rubber Co Robert R Ruble mgr 44-50 Hillman

FIRESTONE TRUCK SOLID TIRES
R M Sauers Service Station distributors 721 Worthington—See p 15

Firlit John barber and printer 497 Main Ind Orchd h at Ludlow
Firman Corinne I clk 63 Elm res 19 Mapledell
Firmin Frederick H mech h 37 Bristol
—Isabelle R Mrs h 304 Central
First Church of Christ (Congregational) Court sq
—Church of Christ (Scientist) 599 State reading room (512) 356 Main
—Frank J ladies tailor 652 White h do
—Free Methodist Church 43 Catherine
—Highland Baptist Church 637 State c Stebbins
—Presbyterian Church 14 Concord ter
—Spirtualist Church 39 Bliss
—Universalist Society of Springfield 296 State
Firth Robert J carp res 42 Mattoon
—William mach h 21 Newland
Firtion Frank R embalmer 37 Howard h 51 Marble
Fischer Bertha C steno PPubCo res 63 Beaumont
—Edmund h 82 Dwight rd
—Eugene C F waiter h 11 Wilcox
—Louise res (37) 786 State
—Richard com trav h 63 Beaumont
—Senda emp Hotel Kimball res 61 Pearl
Fish Aelred B clk (710) 29 Worthington res 34 Bradford

Springfield Ice Co. 47 DWIGHT ST. 195 ALDEN ST. "CERTIFIED" Natural Ice PROMPT, EFFICIENT SERVICE Tel. River 4184

S. J. CORDNER CO., Inc. Oils, Gasoline and Grease 22 TAYLOR ST. 425 ST. JAMES AVE.

—Carleton P div mgr American Tobacco Co h 8 Buckingham
—Clara H Mrs h 25 Mattoon
—Clarence emp FCorp res 72 Hampden Ind Orchd
—Constance saleswoman 336 Main h at Longmeadow
—Edna M clk 340 Main h at W Spfd
—Edward emp AmRyExCo h 13 Home
—Elliott mech 98 Taylor h at W Spfd
—Frederick L sales engineer BBNoteCo h 70 Catharine
—Harriet Mrs tchr Central High School res inq do
—Herbert R emp B&M res 11 Grove
—James F emp NEWCo h 58 Eastern av
—Jane Mrs h 11 Grove
—John emp WE&MfgCo h 660 St James av

FISH JOHN J
real estate insurance and mortgage loans (10) 476 Main h 58 Princeton—See front cover

—Moses emp FCorp h 72 Hampden Ind Orchd
—Oliver res 38 Main
—William W rem to Cape Cod Forestdale
Fisher Albert E emp HGWheelCo h 39 Morgan
—Anna wid William h 191 Oakland
—Anna P Mrs asst librarian (512) 356 Main res 26 Summit
—Archie L emp B&A h 60 Hyde av
—Arthur E v pres Jewish Workers Co-operative Bakery 101 Franklin h 23 Hebron
—Arthur F salesman 484 Worthington res 191 Oakland
—Arthur I salesman h 147 Belmont av
—Arthur J C clk PO h 33 Central
—Bessie L tchr High School of Commerce res 23 Spring
—Carl tinsmith h 115 Washburn
—Carletta res 382 Hancock
—Charles H chauffeur h 735 State
—Charles R insp USA h 270 Orange
—Charles R buyer 350 Main h 26 Summit
—Charles W A janitor NETel&TelCo h 89 Adams
—Clarence W watchman 35 State res 27 Bliss
—David L window cleaner h 41 Allendale
—Dean W mgr Tait Bros h 176 Florida
—Dorothy A clk 353 Main res 270 Orange
—Emma wid Alfred G h 120 Greene
—Ethan L letter carrier h 8 Clifton av
—Ethel seamstress res 64 Wilbraham av
—Florence C emp BBNoteCo res 120 Greene
—George G emp StRy h 643½ Main
—George T h 59 Rittenhouse ter
—Harry rem to New York city
—Helen B Mrs h 319 State
—Helen E clk 500 Main res 191 Oakland
—Herbert W h 175 Oak Grove av
—Jacob blacksmith r 111 Sharon h 111 do
—Jacob (Fisher & Kurnitsky) 68 Liberty and 119 Sharon h 378 Sumner av
—James N Mrs h 256 Walnut
—Jennie wid Philip V h 44 Hollywood
—John J elect h 219 High
—Lena h 1708 North
—Lorenzo J porter 538 Main h 33 Central
—Louis h 19 Grosvenor
—Louis sheet metalwkr h 66 Division
—Marian W wid Mark P saleswoman 402 Main h 285 Central
—Mary C wid Frank G h 26 Lillian
—May Mrs (Colonnade Tea Room) 55-57 Sumner av h 89 Adams

—Milton salesman res 44 Hollywood
—Norman D auto mech h (3) 29 Hancock
—Samuel rem to New York city
—Waldo J h 35 Orange
—Walter res (150) 786 State
—Walter C h 73 St James av
—William chauffeur res 31 Reed
—William junk dealer h 45 Ringgold
—William J toolmkr h 161 Wilbraham av
—William L com trav 21 Railroad res 76 Temple
—& Kurnitsky (Jacob Fisher and Isaac Kurnitsky) scrap metals 68 Liberty and 119 Sharon
Fishkin Hyman dry goods 118 Hancock h 112 do
—Hyman tailor h 21 Longfellow ter
Fisk Arthur M emp USA h 46 Queen
—Bertram emp Smith & Wesson h 53 Catharine
—Charles E h 65 Ingersoll Grove
—Charles G janitor h 67 Marble
—Earl Mrs res 306 Union
—Effie H Mrs financial sec Christ Church Parish h 65 Ingersoll Grove
—Elizabeth M student res 67 Marble
—Elliott E mech 435 Dwight h at W Spfd
—Emmeline G wid Noyes W h 730 State
—George E engineer h Allen bey Sumner av
—Harry G pres Knox Motors Co 53 Wilbraham rd h 11 Maple
—Helen D steno res 67 Marble
—Martha J wid Marvin E h 31 Lawrence
—Marvin W janitor h 172 Belmont av
—Olin M clk 500 Main res Allen bey Sumner av
—Tire Co Inc mfrs rubber tires distributing depot 141 Chestnut
Fiske Eugene E credit mgr 349 Main h 53 Thompson
—Fannie A tchr h 294 Sumner av
—Francis E h 64 Albemarle
—Frederick G letter carrier h 35 Clarendon
—George M mfrs agt 30 Maple res do
—G Walter com trav h 163 Albemarle
—Harold I emp (812) 318 Main res inq do
—James W auditor Tait Coal Co 331 Liberty h at W Spfd
—Laura M wid Marcus M res 26 John
—Lucy J R wid Charles C h (3) 34 Myrtle
—Myra E tchr res 64 Albemarle
—Ralph G teller Chapin Nat Bank h 84 Wilmot
—Walter W dental laboratory (409) 244 Main res 32 Byers
—see Fisk
Fison Harry K dentist (430) 31 Elm h 70 Magnolia ter
Fissakis Nicholas barber 82 Main res 16 Auburn
Fitch Alice D clk 500 Main h at Longmeadow
—Charles H foreman 18 Liberty h 18 Kenwood Park
—C M clk 227 Worthington h at Longmeadow
—Edith K clk Spfd Union res 18 Kenwood Park
—Elmer A engineer h 25 Queen
—George E asst purchasing agt U S Env Co h at W Spfd
—Helen M Mrs res 151 Allen
—Henry W blacksmith and general carriage work 18 Liberty h at Agawam
—Louis R clk Mass Mut Life Ins Co h 53 Bradford
—Morris G real estate res 115 Wilbraham rd

CHILDS, Incorporated 273-279 HIGH STREET, - HOLYOKE
SHOES and HOSIERY of Quality and Fashion

Court
Square
Store

POOLE STORES
BOYS' CLOTHING AND SHOES

Bridge
Street
Store

—Norman M cutter h 81 Manitoba
—Walter E emp Package Paper and Supply Corp res 25 Queen
Fitchet Charles B emp HMfgCo h 194 Quincy
—James expressman 697 Union h do
Fitchett Harvey res Stebbins pl
—Willard watchman res Stebbins pl
Fitts Charles B treas Standard Electric Time Co 89 Logan h 53 Albemarle
—Florence L clk (718) 29 Worthington res YMCA
—Harvlin T res 36 Brown
—Mary wid Arthur h 379 Walnut
—William C clk WE&MfgCo h 407 Union
—William L insp 40 Napier h 36 Brown
Fitz Mae clk 362 Main res 88 Spring
—William S T dist mgr Fidelity Mutual Life Ins Co 5 Elm h 11 Dawson
Fitzek Arthur grinder res 99 Grover
—Helen emp MEnvCo res 99 Grover
—Sophie wid Constantine h 99 Grover
Fitzgerald Agnes clk 254 Bridge res 172 Northampton av
—Albert emp (625) 387 Main h at Chicopee Falls
—Alvara E Mrs res (2) 11 Jenks
—Andrew F janitor 254 Bridge h 172 Northampton av
—Anna waitress 13 Federal res do
—Anna tchr res 15 Bowdoin
—Anna B sec Am Bosch Magneto Corp N Main at Chicopee line res 119 W Alvord
—Arthur J h 37 Emily
—Bessie I office asst (408) 317 Main res 33 Cherryvale av
—Bridget h 49 Butler
—Catherine emp 759 Chestnut res do
—Catherine emp FRCo res 40 Cleveland
—Catherine emp AmBMCorp res 79 Newland
—Catherine wid John h 31 Cass
—Charles R tailor h 272 Dwight st ext
—Cornelius K clk PO h at Agawam
—Daniel J steno 21 Railroad res 56 Vinton
—David J federal meat insp h 31 Church
—Desmond Mrs rem to New York city
—Donald emp W&DVCo res 157 Bowdoin
—Edward emp 73 State h Chicopee Falls rd Ind Orchd
—Edward engineer res 515 State
—Edward salesman (625) 387 Main res 95 Butler
—Edward res 131 Cass
—Edward C condr B&M h 21 Huntington
—Edward F clk 73 State h 52 Wilmont
—Edward V foreman 21 Cypress res 157 Bowdoin
—Edward W auto trimmer h 1024 State
—Elizabeth res 52 10th
—Elizabeth Mrs h 263 Central
—Elizabeth wid Michael h 52 10th
—Elizabeth M emp AmBMCorp res 31 Cass
—Elizabeth M emp NEWCo res 172 Quincy
—Ellen res Chicopee Falls rd Ind Orchd
—Ellen A res Bay n Marsden
—Eugene emp B&M h 58 Bond

FITZGERALD FORGING AND HEAT TREATING CO
(M V and T J Fitzgerald) forging and heat treating 576 St James av

—Garrett foreman 20 Sanford h 13 Underwood
—George clk res 86 Cleveland
—George E emp StRy h 40 Bartlett av
—George F clk SProvCo res 245 Pine
—Gerald clk FRCo res 13 Underwood
—Gerald W student res 40 Bartlett av

—Grace M steno res 86 Cleveland
—Hannah housekpr 32 Lexington av
—Helen B clk 399 Main res 157 Bowdoin
—Henriette M emp 364 Main h at Thompsonville Conn
—Henry W dyer and cleaner 308 Bridge res 272 Dwight st ext
—Henry W Jr letter carrier h 215 Oak Grove av
—Ira J stone cutter res 263 Central
—Irene E steno B&M h at Agawam
—James rem to Holyoke
—James engineer HMfgCo res 119 W Alvord
—James A clk PO h at Agawam
—James E letter carrier res 74 Temple
—James E car insp NYNH&H h 61 Woodmont
—James E steamfitter h 18 Kensington av
—James E clk B&A h at Willimansett
—James H emp FRCo h 146 Bond
—James J insp water dept h 32 Granville
—James J (Millers Service Station) 24 Bowdoin ter h 45 Summit
—James J engineer h 60 Pasco rd Ind Orchd
—James J emp B&M shops h 35 Cass
—James M emp W J Eldred h 50 Winthrop
—Jeremiah farm hand res Chicopee Falls rd Ind Orchd
—John res 84 Orange
—John emp NYNH&H res 61 Woodmont
—John emp (310) 274 Main res 23 Donald
—John lab h 9 Essex
—John h 20 Newland
—John drop forger h 877 Armory
—John A elect h 37 Warriner av
—John B painter h 19 Dawes
—John B Mrs emp 392 Main res 19 Dawes
—John E emp AmBMCorp h 44 Lexington av
—John F res 28 10th
—John F fireman h 9 Carpenter ct
—John J fireman h 86 Cleveland
—John J emp B&A h 151 Bond
—John J chauffeur h 33 Pembroke av
—John J Jr res 86 Cleveland
—Joseph emp 817 State h 36 Astor
—Joseph chauffeur h (2) 11 Jenks
—Joseph E clk PO res 52 Wilmont
—Josephine V clk P P Kellogg & Co res 9 Essex
—Josie M housekpr 188 Florida
—Julia emp Spfd Hospital res do
—Julia wid Patrick h 108 Benton
—Katherine F buyer 345 Main res 28 10th
—Katherine T res 172 Northampton av
—Kathryn G clk 25 Elm h at Agawam
—Madeline clk res St Lukes Home
—Mae T tchr res 56 Vinton
—Margaret steno P P Kellogg & Co res 9 Essex
—Margaret M h 29 Monroe
—Marie V cashier 302 Locust res 157 Bowdoin
—Marion emp 59 Fort h at W Spfd
—Marion I sec (209) 244 Main h at Agawam
—Mark M emp B&A res 153 Main
—Mary steno P P Kellogg & Co res 9 Essex
—Mary housekpr 25 Greenwich
—Mary emp Hotel Kimball res 49 Pearl
—Mary wid Michael h 166 Cass
—Mary A tel opr res 346 Liberty
—Mary A steno 293 Bridge res 13 Underwood
—Mary A Mrs h 157 Bowdoin
—Mary E buyer 390 Main res 89 Linden
—Mary E clk 287 Main res 166 Cass
—Mary J Mrs h 28 10th

WILLIAM C. SIMONS, Inc.
Investment Securities
Correspondents, MESSRS. LEE, HIGGINSON & CO., Boston

Direct Wires
Statistical Service

OPPENHEIMER AND FIELD INSURANCE
289 MAIN STREET Walnut 2830 Fire—Accident—Auto

—Mary K emp Hotel Kimball res 17 Dorn
—Mary V billing clk (326) Municipal bdg res 58 Bond
—Maurice emp B&M res 52 10th
—Maurice fireman Mercy Hospital res do
—Maurice chauffeur res 4 Mattoon
—Maurice h (3) 443 N Main
—Maurice emp B&A h 117 Essex
—Maurice F (E J Rayboin & Co) 115 Walnut h 107 do
—Maurice F emp AmBMCorp h 47 Alfred
—Maurice S emp 599 Main h 100 William
—May emp B&M res 52 10th
—Michael lab res 541 Main
—Michael res 46 Groveland
—Michael J asst chief engineer City Heating Plant h 16 Malden
—Michael J policeman res 172 Northampton av
—Michael P emp B&A shops h 32 Lexington av
—Michael V (Fitzgerald Forging and Heat Treating Co) 576 St James av h 89 Linden
—Nellie F housekpr 39 Mulberry
—Nellie V wid Thomas J h 56 Vinton
—Nora emp 759 Chestnut res do
—Patrick far h Bay n Marsden
—Patrick emp FRCo h 14 Cleveland
—Patrick res 24 Donald
—Patrick J letter carrier h 46 Douglass
—Raymond clk 184 Main h at Chicopee
—Richard J plumber 31 Sanford h 212 Eastern av
—Richard J Jr student res 212 Eastern av
—Rita E clk NETel&TelCo res 108 Benton
—Robert emp B&A h 935 Liberty
—Theresa clk res 86 Cleveland
—Thomas h 321 Chestnut
—Thomas emp USA h 38 Everett
—Thomas emp FRCo res 27 Vinton
—Thomas res 32 Mattoon
—Thomas A condr StRy h 132 Alderman
—Thomas F emp WMfgCo res 81 Pynchon
—Thomas F ins agt res 108 Benton
—Thomas J millwright h 16 Clayton
—Thomas J janitor res 478 Union
—Thomas J ironwkr res 52 10th
—Thomas J (Fitzgerald Forging and Heat Treating Co) 576 St James av h 157 Bowdoin
—Thomas P fireman res 83 Walnut
—Thomas W janitor res 62 Andrew
—William emp USA res 75 Dwight
—William J emp AmRyExCo res 28 10th
—William J emp FRCo h 22 Everett
FitzGibbon Bernard G clk res 33 Ashley
—Grace C res 59 Jefferson av
—Margaret E clk 495 Main res 33 Ashley
—Margaret G nurse 471 Chestnut res do
—Mary A wid John J h 59 Jefferson av
—Sarah wid Thomas C res 33 Ashley
—Will S railway mail clk h 33 Ashley
Fitzgibbons Joseph salesman res 95 Elliot
—Margaret wid Thomas res 67 Sorrento
Fitzmorris Thomas P emp B&M h 96 Orchard
Fitzpatrick Anna F clk MBCo res 173 Tyler
—Arthur C salesman 43 Worthington h at Longmeadow
—Bridget T res 69 Pearl
—Ellen A h 26 Franklin
—Farrell J clk 26 Fort h 54 Locust
—Farrell J Jr policeman res 54 Locust

FITZPATRICK FREDERICK H (Springfield Wills Sainte Claire) 1156 State res 69 Pearl

—George emp FRCo h 62 Quebec Ind Orchd
—Helen steno (813) 387 Main h at Westfield
—Henry h 200 Walnut
—James H clk PO h 27 Massasoit pl
—John A res 69 Pearl
—John B plumber h 82 Belmont av
—John E foreman 662 N Main h 15 Richelieu ct
—Joseph F plumber h 117 Jefferson av
—Katherine E steno res 818 Belmont av
—Margaret Mrs h 69 Pearl
—Margaret J clk 345 Main res St Luke's Home
—Margarette wid Thomas res 200 Walnut
—Mary emp MBCo res 173 Tyler
—Mary E Mrs steno 16 Broadway h 116 Spring
—Michael emp USA h 173 Tyler
—Michael E emp HMfgCo h 692½ Main
—Patrick C electrical contractor 319 Bridge 818 Belmont av
—Peter salesman h 350 Dickinson
—Thomas emp HMfgCo res 692½ Main
—Walter clk res 117 Jefferson av
—Walter F clk 377 Main res 27 Massasoit pl
Fitzroy Roland V tchr Tech High School h 14 Horace
Fitzsimmons Agnes h 110 Plainfield
—Frank rem to New London Conn
—James A salesman 140 Lyman h at C Falls
—Joseph J clk 162 Bridge h 18 Prospect ter
—Martha emp HMfgCo res 110 Plainfield
Fitzsimons Raffael R salesman h 21 Spring
Fladderer Mary rem to Harrison N J
Flagg Charles Alton carp h 9 Melrose
—Charles G h 94 Sylvan
—Eliza R wid George H res 182 Dickinson
—Ella V wid William res 1090 State
—Eugene M emp 283 Worthington h (7) 200 Marion
—Eva B clk NETel&TelCo res 94 Sylvan
—Fannie wid Henry emp N Y Clothing Co h 733 State
—Francis chauffeur res 733 State
—George F real estate h 656 State
—Harriet V res 666 State
—Helen E res 733 State
—Herbert H res 151½ High
—Ida C h 666 State
—Laura A wid Herbert H h 151½ High
—Leroy E rem to Worcester
—Levi sign painter h 944 Worthington
—Mary P Mrs res 84 Johnson
—Raymond H treas Commercial Trust Co 266 Main h at W Spfd
—Sadie tchr res 60 Temple
—Willard W toolmkr h 100 Northampton av
—William H h 556 Main
Flaharty James W mach res 84 Everett
—Martin J millwright h 84 Everett
—Martin J Jr molder res 84 Everett
Flaherty Anna V clk 345 Main res (2) 14 Holland rd
—Catherine L clk 340 Main res 117 Butler
—Daniel J emp NYNH&HRR res 65 Morris
—Elizabeth M res 21 Clifford
—Helen A steno A H Phillips Inc res 117 Butler
—James lab res 16 Clayton
—James E salesman (822) 387 Main h at Chicopee Falls
—J Henry foreman B&M freight house h 21 Clifford
—John emp BMCorp res 117 Butler
—John H foreman B&M res 21 Clifford
—John J policeman res 117 Butler

NORTON'S Detective Agency Licensed and Bonded, Commonwealth of Massachusetts. 17 Years International Experience. A. J. NORTON, General Manager, formerly Asst. Supt. Pinkerton's Nat'l Det. Agency. Mgr. Wm. J. Burns Int. Det. Agency. Telephone Walnut 3598 532 WORTHINGTON BUILDING SPRINGFIELD, MASS.

CHARLES HALL, Inc. Sterling Silver, Cut Glass, Pottery, and Fine China

Folsom Grace h 522 Worthington
—Mary A wid Estes A h 14 7th
—Robert S lawyer (424-425) 387 Main res 294 Dwight st ext
Fomenko Daisy res 118 Essex
—Julian boilermkr B&A h 118 Essex
Fong Charlie rem to New York city
—Thomas S rem to Bridgeport
Fontaine Arthur J mech h 35 Chester
—Arthur L painter h 83 Oak Ind Orchd
—Celeste nurse S Hospital res do
—Clovis clk 192 Main Ind Orchd h at Ludlow
—Dolphis H fireman h 188 Oakland
—Emma emp Wm Carter Co h (9) 732½ Main
—Eudore J mech h Orpheum av
—Florence sec 67 Chestnut res 188 Oakland
—George O carp res Orpheum av
—Henry A h 732 White
—Henry I emp BMachToolCo res 732 White
—Leonide carp h 146 Hampshire Ind Orchd
—Louis E cashier 366 Main res 44 Wolcott
—Napoleon Mrs h 159 Main Ind Orchd
—Philias D emp MDFCo h r 534 N Main
—Rose B clk 392 Main res 14 Palmer av
—see Lafontaine and Fountain
Fontana Alfred (Fontana Bros Battery Mfg Co) 212 Dwight h at W Spfd

FONTANA BROS BATTERY MFG CO
(Remo Romolo and Alfred Fontana) storage batteries repairs recharging of all makes 212 Dwight—See p 24
—Dante grocer 472 Worthington h 491 do

FONTANA POMPILIO
(New England Battery Co) 65 Dwight h 202 Spring—See p 24
—Remo (Fontana Bros Battery Mfg Co) 212 Dwight h at W Spfd
—Romolo (Fontana Bros Battery Mfg Co) 212 Dwight h at W Spfd
Foot Cleaveland res 42 Florentine Gardens
—Francis D pres and treas Homer Foot & Co Inc 139 State h 42 Florentine Gardens

FOOT HOMER & CO INC
hardware supplies 139 State—See p 85
Foote Anna B h 132 Cambridge
—Florence E clk 345 Main res 295 State
—Laurence emp FRCo res Fairview pl
—Onie A elect res Fairview pl
—Onie D elect h Fairview pl
Footit William J h Belvidere av ext
Footman Matthew J emp B&A h 71 Cleveland
Footrakos James h 540 Worthington
Fopiano Frederick A foreman Kibbe Bros Co res 202 Union
—John J letter carrier res 202 Union
—Joseph foreman Kibbe Bros Co h 202 Union
—Stephen foreman Kibbe Bros res 202 Union
Foraker Arthur res 41 Spring
Foran Mary tchr res 108 Byers
Forand Napoleon emp FRCo res 332 N Main
Forastiere Frank M undertaker 131 William h do
Forbes Charles L emp Spfd Metal Body Corp h 60 Sargeant
—Charles W lab h 20 Hubbard av
—Edward H salesman 16 Pynchon res 21 Woodlawn
—Frank P accountant NatEquipCo h 308 Union

—Lawrence G insp USA h 76 Shattuck
—Leonard res 308 Union
—Malcolm student res 308 Union
—Robert C salesman res 35 Woodside ter
—Wilfred J claim investigator AmRyExCo h (23) 8 Waverly

FORBES & WALLACE
(Andrew B Andrew B Jr and Douglass V Wallace) wholesale and retail dry goods millinery carpets house furnishings etc automobile apparel and supplies 390-396 Main—See insert opp
Forbush Erwin H federal appraiser Federal Land Bank h at Longmeadow
Force Linnet H steno (306) 317 Main h (9) 40 High
Ford Anna M Mrs res 50 Concord ter
—Arthur E salesman h 328 Union
—Arthur O mason h 78 Union

FORD AUTOMOBILES AND FORDSON TRACTORS
(Byrnes Motor Co) Ford sales and service agency 1-29 Belmont av—See p 16
—Bernard H dentist res 332 N Main
—Bernard J salesman 18 Broadway h 168 Massasoit
—Catherine H wid Baptist h 125 N Main
—Charles J pres treas and mgr Ford Mfg Co Inc 98 Broadway h at Holyoke
—C Oscar Rev dist supt Methodist Episcopal Church h 4 Harvard
—Dennis J motorman h 305 N Main
—Effie R Mrs clk 81 Market res 223 High
—E Jane tchr res 125 N Main
—Elizabeth steno 7 N Main res 31 Chester
—Elizabeth M tchr res 125 N Main
—Ella L emp 345 Main h at Chicopee Falls
—Ellen E nurse Mercy Hospital res do
—Ellen S res 26 Crosby
—Frank J toolmkr res 75 Saratoga
—George H res 461 N Main
—Harold res 1104 North
—Helen M steno 93 Orleans res 32 Fort Pleasant av
—Henry P janitor 440 Main h 223 High
—Humphrey J toolmkr G&BMfgCo res 32 Fort Pleasant av
—James steamfitter h (B) 59 N Main
—James lab res 36 Willow
—John J policemaan h 31 Chester
—J Raymond clk 803 Belmont av h 10 Sumner av
—Lawrence agt 216 Worthington res 418 N Main
—Lawrence F emp FRCo h 5 Alfred
—Lena E emp Potter Knitting Co res 78 Union
—Louis F h 418 N Main
—Louis H salesman h 88 College
—Margaret M clk 464 Main res 31 Chester
—Mary A wid Michael J h 31 Chester
—Mary J clk 301 Bridge res 91 Marlborough
—Maude A res 81 Bloomfield

FORD MFG CO INC
awnings tents and weather strips 98 Broadway—See p 28
—Michael h 443 Armory
—Michael H emp NEC&PCo h 16 Central
—Mildred Mrs bkkpr 134 Cass res 168 Massasoit
—Mildred G res 149 Dickinson
—Montague P wool merchant h 151 Sumner av

"Certified" Ice GUARANTEED TO BE PURE & WHOLESOME FOR ALL PURPOSES SOLD BY Springfield Ice Co. 47 DWIGHT ST. 195 ALDEN ST

S. J. CORDNER CO., Inc. Telephone River 337 OPEN DAY AND NIGHT Garage
22 TAYLOR ST. 425 ST. JAMES AVE.

Ford

FORD MOTOR CARS
Automobile Sales Co Inc agents 101 Liberty—See p 16

FORD MOTOR CARS
H K Smith Co Inc distributors 824 State—See p 17

—Orange emp B&A shops h 56 Vine
—Percy A carp h 85 Summer
—Ransom clk 215A Main res 554 Liberty
—Richard D lab h 54 Sharon
—Robert J emp Spfd Republican h 115 Berkshire Ind Orchd
—Ruby I student res 81 Bloomfield
—Ruth H clk water dept res 30 Concord ter
—Samuel W h 81 Bloomfield
—Thomas teamster res 18 Wight pl
—Thomas E engineer 440 Armory h 580 Carew
—Thomas J foreman G&BMfgCo h 53 McKnight
—Walter G clk 38 Dwight h 43 Clarke
—William foreman city h 96 Acushnet av
—William H mach h 32 Fort Pleasant av
—William H Jr asst factory mgr MBCo h at E Longmeadow
—William J salesman 392 Main h 149 Dickinson
—William Y engineer B&M h 92 Alderman
—Willis A mgr (504) 33 Lyman and (Three Egg Men) 426 Dwight h 162 Pearl

FORDSON TRACTORS
Automobile Sales Co Inc agents 101 Liberty—See p 16

FORDSON TRACTORS
H K Smith Co Inc distributors 824 State—See p 17

Foren James H student h (29) 25 N Main
Forent Hattie Mrs emp Kibbe Bros Co h 81 Pynchon
Forer Abraham emp 140 Dwight res 57 do
—John H (Forer & Forer) 144 Dwight h 77 Orange
—Morris (Forer & Forer) 144 Dwight h 75 Orange

FORER & FORER
(Morris and John H Forer) auto parts 140-144 Dwight—See p 22

Forest Edith L Mrs h 95 Chestnut
—James driver h 37 Congress
—Park entrance 317 Sumner av
—Park Electric Co John M Grogan prop electrical contractor and electric supplies 406 Dickinson
—Park Extension Trust (608) 33 Lyman
—Park Garage R & V Knight Motors of Western New England Inc props batteries and vulcanizing 527 Belmont av
—Park Pharmacy T F McCarthy prop 512 Sumner av
—Park Restaurant (George Pilalas) Forest Park
—Park Taxi Service Leo Stein prop taxicabs 14 Pomona
Forg Gertrude E tchr Washington School h at Thompsonville Conn
Forgea Anna M emp Hotel Kimball res 58 Stebbins
—Gilbert M painter res 58 Stebbins
—H W Mrs dressmaker (70) 786 State res do
Forget Donat emp CVMfgCo h 200 Worcester Ind Orchd
Forgette Adelard lab h 442 Mill

Forgette
—Almorse J capt steamer Sylvia h boathouse ft of Bridge
—George V lab h (511) 525 Main
—Hormisdas R boats to let ft of Bridge res 86 Court
—William janitor h 1304 North
Forgue Dolphis emp CVMfgCo h 87 Oak Ind Orchd
Forgues Alphonse L clk 298 Belmont av h 290 Oakland
Forhan Catherine clk NEWCo res 58 Ashley
—Frank T prop Ashley Street Garage 58 Ashley res do
—Helen M steno res 77 Grover
—John h 58 Ashley
—Mary wid Timothy h 77 Grover
—Mary A milliner res 58 Ashley
—Sadie clk WE&MfgCo res 58 Ashley
Forkey David E emp 40 Napier h 141 Union
—Philip emp MBCo h 73 Nathaniel
Forlani Antonio lab h 979 North
Formagione Giacomo lab h 63 Norwood
Formagioni Gildo emp B&A h 22 Mechanic
Forni Antonio agt Met Life Ins Co h 755 Worthington
—Luigi lab res 9 Armory st ct
—Mary wid Cesare h 9 Armory st ct
Fornia Beatrice clk 362 Main res 38 Maple
—Delfina h 30 Long Hill
—Ermo h 30 Long Hill
—Gultiero lab res 30 Long Hill
—Joseph res 30 Long Hill
—Josephine clk Scotch Woolen Mills res 30 Long Hill
Forquites Arthur J chef 309 Main h (11) 16 Patton
Forrest Alexander G h (17) 820 State
—Arthur C salesman 103 Lyman res 1067 State
—Hannah res 55 Maplewood ter
—Harry chauffeur res 46 Main
—John mach h 1067 State
—Mary wid William h 105 Patton
—Oliva res 168 Commonwealth av
—William P advertising mgr (507) 288 Main h 59 Sterling
Forrester Lena housekpr 46 Florida
—Waldo R h 95 Oakland
—William baker h 46 Holyoke
Forristall Elwin H state farm investigator h 16 Kenwood ter
Forsman Caroline Mrs res 149 Cambridge
Forssen John W emp 295 Worthington h 64 Monmouth
Forster Louise M rem to Chicago Ill
Forsyth Frank h 63 Pembroke av
—Mary wid James h 202 High
—Mary B visiting nurse res 202 High
—Andrew H mech 195 Armory h 405 Bay
—James H h 77 Fort Pleasant av
—Joseph A salesmgr h 507 Dickinson
Forte Edmond salesman 42 Hampden h at Three Rivers
Fortier Adelard ice dealer h 36 Beaudry Ind Orchd
—Dalvini J mgr 489 Sumner av h 212 Oakland
—Dennis J motorman h 9 Massasoit pl
—Ernest printer res 130 Dwight rd
—Eugene carp res 96 Union
—Gustave carp res 133 Lowell
—Hannah h 48 Rutledge av
—Harry J mech 153 Chestnut h at Thompsonville Conn
—James A cigarmkr h 51 Washburn
—Joseph emp FCorp h 259 Main Ind Orchd

CHILDS, Incorporated
273-279 HIGH STREET, - HOLYOKE
The Shoe Store that Fits You When Others Fail

Court Square Store | **POOLE STORES** MEN'S SUITS AND FURNISHINGS | Bridge Street Store

—Joseph W emp HGWheelCo h 430 Plainfield
—Lawrence H L fireman 398 North h 157 Fulton
—Louis h 96 Union
—Mabel M steno 26 Willow res 48 Rutledge av
—Mary wid Paul res 271 Belmont av
—Ralph L clk 366 Main res 72 Princeton
—Rose D Mrs res 72 Princeton
—Ulysses E clk 366 Main h 72 Princeton
Fortin Charles A painter h 24 Adams
—Cleophus pressman h 16 Rutledge av
—Delia candymkr res 76 Rochelle
—Elizabeth candymkr res 76 Rochelle
—Ernest J telegrapher 283 Main h at W Spfd
—Frank B clk 509 Sumner av res 638 Belmont av
—George J mach res 16 Rutledge av
—Gertrude E clk 283 Worthington h at W Spfd
—Louisa wid Peter h 76 Rochelle
—Peter A upholsterer MP&W res 76 Rochelle
—Ruth A bkkpr 26 Hampden res 24 Adams
—Victoria clk 315 Main res 76 Rochelle
—Victoria Mrs h 8½ Main
—William I emp Spfd Union h at Hartford
Fortini Alice emp MBCo res 23 Ashley
—Amanda elect res 23 Ashley
—Carolina res 761 Worthington
—Celso mach res 23 Ashley
—Emma Mrs h 23 Ashley
Fortune Addie dressmkr 12 Homer res do
—Albert emp Court Sq Theatre res 4 Richelieu pl
—Alex fireman h 49 Reed
—Elizabeth dressmaker 49 Reed res do
—Frank mgr 64 Eastern av h 12 Homer
—Isabella wid Robert res 68 Acushnet av
—John W barber 307 Main h 14 Campechi
—Louise wid Robert h 4 Richelieu pl
—Milton R clk PO res 49 Reed
—Minnie dressmkr 49 Reed res do
—Robert mech res 14 Campechi
—Ruth res 475 State
Forziati Anthony lab h 96 Melrose
—Gabriel D clk G&BMfgCo res 96 Melrose
Fosburgh Alice A emp Century Mfg Co h 82 Lebanon
—Nettie M res 82 Lebanon
Fosgate Hazel E instructor 969 State res 11 Armory
Foshay Amelia E Travelers Aid Executive Y W C A res 108 Byers
Foskett Harrison W parcel delivery 21 Maple res do
Foskit Arthur D carp h 31 Firglade av
—Arthur D Jr salesman (822) 387 Main h 31 Firglade av
—Eugene J (Monson Milk Co) 433 Bay h at Monson
—Mabel res 20 School
—Ralph A paying teller 500 Main h 41 Clarendon
Foskitt Gladys M cost clk 37 Harrison av h at Chicopee
Foss Agnes wid Henry D h 40 Warriner av
—Emma B Mrs teacher music 22 Wilmont res do
—George H physician 530 Sumner av h o
—Henry D clk G&BMfgCo res 40 Warriner av
—Horace E mech h 22 Wilmont
—Leslie D h 145 Magazine
—Mary E Mrs res 67 Suffolk
—Reginald E salesman res 216 Pearl
—Sadie E library asst 6 Plainfield res 145 Magazine
—Wesley student res 22 Wilmont

FOSS W J CO
power transmitting machinery machine shop supplies 112-114 Broadway—See p 111

FOSS & BUMP INC
leather belting mfrs 53 Union—See p 113

Fossa Cipriano emp SGLCo h 79 Elmwood
—Francesco baker h 5 Hillside pl
—Inez res 13 Fairbanks pl
Fossenceco Frank lab h 81 Gardner
Fossett Frank W automobile repairer r 89 Elliot h 33 Salem
Foster Ada F wid George E h 8 Bellevue av
—Addison L wire automobile wheels 20 Willow h 16 Dearborn
—Arthur A far h Parker c Wilbraham rd Sixteen Acres
—Cassius E emp AmBMCorp h 29 Walter
—Charles S salesman (415) 289 Main h 164 Sherman
—Cyrus A h 27 Pearl st pl
—Edna E h 33 Pendleton av
—Ella Mrs h 15 Quincy
—Ernest emp 32 Pine h at W Spfd
—Festus H J com trav r 16 Lyman h 43 Kenwood Park
—Frances H Mrs h 103 Garfield
—Frank F mach h 56 Nathaniel
—Frederick R res 534 Main
—George rem to Greenfield
—George salesman (409) 375 Main res Cooley Hotel
—George emp G&BMfgCo res 19 Mattoon
—George A gen foreman 130 Birnie av h 175 Massasoit
—George H emp WE&MfgCo h 310 Allen
—George R (Charles E Brown & Co) 180 Lyman h 92 Woodside ter
—Gustave R furrier res 279 Walnut
—Harry M cashier AmRyExCo res 103 Garfield
—Havelock carp res 26 Montrose
—Helen L bkkpr 144 Main res 86 Osborne ter
—Henry motorman h 348 White
—Henry L rem to Brookline
—Herman C carp h 19 Ina
—Ida M bkkpr 357 Main res 20 Montmorenci
—Irving W emp WE&MfgCo res 86 Osborne ter
—James W condr StRy res 40 Plainfield
—Jesse W h 204 Laurelton
—John W architect h 46 Narragansett
—Josephine C prin Sumner Av School h 655 State
—J Sanford fireman h 9 Bloomfield
—Lacey W salesman h 37 Saratoga
—L Belle Mrs h 86 Osborne ter
—Leah M payroll clk (408) 145 State res 46 Narragansett
—Lizzie M h 45 Foster
—Louisa wid John res 40 Plainfield
—Mabel E steno res 92 Wellington
—Madeline R clk 372 Main res 15 Quincy
—Mary wid Nathan res 16 Grove
—Memorial Chapel Wilbraham rd n Plumtree rd
—Merrick R clk res 31 Wason av
—Nathan Jr emp USA h 96 Greene
—Nelson R clk emp Charles Hall h 43 Terrence
—Oliver J clk 500 Main h 18 Gordon
—Peter A upholsterer 357 Main res 76 Rochelle
—Raymond T mgr WMfgCo h 36 Cumberland

WILLIAM C. SIMONS, Inc.
Established 1886
Telephone, - River 1950
Investment Bonds
Preferred Stock
Foreign Exchange

OPPENHEIMER AND FIELD INSURANCE
289 MAIN STREET Walnut 2830 Policies of Every Kind In All the Best Companies

—Raymond T Mrs steno PPubCo h 36 Cumberland
—Robert H rem to Canada
—Seth S shipping clk A H Phillips Inc h 276 Central
—Stillman A cutter h 26 Cumberland
—Thomas emp WMfgCo h 31 Wason av
—Wallace chauffeur res 606½ Main
—Walter A with R A Bunnell Coal Co (415) 289 Main res 164 Sherman
—William sealer of weights and measures (9) 36 Court h 15 Quincy
—William E clk h 46 Somerset
—William H rem to Willimansett
—see Forster and Foerster
Fotenahesl Gust rem to Boston
Foth Charles A musician res 41 Forest
Foti Angelo tailor h 104 William
—Frank restaurant 256 Water grocer 254 do h 256 do
Fotias Comos lab h 120 Congress
Foudy Dennis emp MDFCo res 618 N Main
Fouet Elizabeth Mrs res 46 Main
Foulds Margaret E milliner res 39 Biltmore
—Sarah H wid Thomas h 39 Biltmore
Fountain Abraham mach h 44 Castle
—Antoinette emp CBWireWorks res 65 Knox
—Beatrice R clk 392 Main res 44 Castle
—Chauncey salesman 83 Warwick res 65 Knox
—Ella A Mrs h 271 Fulton
—Errol res 48 Castle
—Frederick E emp CBWireWks h 65 Knox
—George H mach h 284 Oakland
—Isaac emp WE&MfgCo res 48 Chase av
—Lucien barber 86 Sargeant h 84 do
—Oliver E wirewkr h 558 Main
—Olivette J compt opr 392 Main res 558 Main
—Raymond R mason h 59 Maynard
—Rhea A clk res 65 Knox
—Robert W h 6 Harriet
—Royal N building contractor h 15 Covington **pl**
—Wallace h Boston rd opp five mile pond
—see Fontaine and Lafontaine
Fcurakar Arthur emp 467 State res 41 Spring
Fourangeau Arthur emp Bozart Rug Co h 21 Clayton
Fournier Adelard emp CVMfgCo h 269 Worcester Ind Orchd
—Adrien h 173 Wilbraham av
—Adrien teamster res 269 Worcester Ind Orchd
—Alfred emp CVMfgCo h 73 Holly Ind Orchd
—Arthur clk res 23 Holyoke
—Arthur H salesman res 397 Eastern av
—Beatrice clk res 38 Maple
—C Alphonse lab h 297 Worcester Ind Orchd
—Dolorose clk res 269 Worcester Ind Orchd
—Edward emp H Carpet Co res 297 Worcester Ind Orchd
—Ernest ins agt h 146 Massasoit
—Eugene carp 48 Castle h do
—Jean T bricklayer res 146 Massasoit
—Joseph mach res 984 Main
—Leo B chauffeur h 13 Beacon
—Mary E Mrs baker 131 N Main h at Holyoke
—Moise J emp CVMfgCo res 297 Worcester Ind Orchd
—Robert P ins agt h 106 Malden
—Theodore R carp res 48 Castle
—Theophile A private USA barracks res Armory sq
—Urbain J lab h 628 Union
—William J salesman h 54 Thomas

Fourrier Corinne res 46 Main
Fontrakos Joseph S real estate 88 Main res inq do
Fowler Alvin G v pres Giffin Engineering Service Inc (611) 145 State h 41 Magazine
—Alvin J salesman 451 Main res 41 Magazine
—Angelina O res 136 William
—Asahel E engineer SPCo h 28 Auburn
—Claire C steno BBNoteCo res 204 Massachusetts av
—Dena L clk B&A office h (5) 41 Magazine
—Dorr R bkkpr (206) 289 Main h 121 Princeton
—Eleanor L student res 1614 North
—Elizabeth G res 12 Grove
—Francis C designer h 44 Ionia
—Frank M foreman 20 Sanford h 204 Massachusetts av
—George F (Hampden Glazed Paper Co Holyoke) h 39 Ingersoll Grove
—Harry R salesman 30 Lyman res 6 Kenwood Park
—Herbert F mech h 6 Kenwood Park
—Herbert W railway mail clk h 1614 North
—James B electrical contractor (523) 310 Main res 35 Vassar
—Laura S Mrs h 6 Kenwood Park
—Leon N h 27 Crest
—Leonard emp USA h Boston rd bey Harvey
—Mabel Mrs h 83 Walnut
—Mary student res 39 Ingersoll Grove
—Norman N pres The Smith Carriage Co 2 Park h 40 Ingersoll Grove
—Ralph N h 134 Westminster
—Ruby res Boston rd bey Harvey
—Sidney A emp BPaperCo h 54 Portland
—Sidney A Jr emp MEnvCo res 54 Portland
—Wilbur W rem to Washington D C
—Willard J inspector New England Ins Exchange h 294 Sumner av
—William H clk h (8) 976 State
—William S v pres The Smith Carriage Co 2 Park res 40 Ingersoll Grove
Fox Agnes N wid Frank B h 86 Belmont av
—Albert E clk 248 Main h (35) 11 Noble
—Albert E h 40 Sterling
—Anna saleswoman res 86 Belmont av
—Catherine E clk res 35 Longfellow ter
—Charles G rem to New Bedford
—Edwin A (Fox & Cushing) (402) 293 Bridge h 17 College
—Ella Mrs clk 64 Napier res 588 Chicopee rd
—Ernest L emp 240 Main h 44 Norfolk
—Ethel E tchr Brightwood h at W Spfd
—Eulalie A dressmkr 40 Sterling res do
—Florence M Mrs bkkpr (616) 387 Main h at Westfield
—Frank S engineer Almshouse h 1120 State
—George A dept mgr MBCo h 95 High
—George M rem to New York city
—Helen E steno 289 Main res 41 Grand
—Helen E wid Frank E res 17 College
—Howard E rem to Granby Conn
—Howard G chauffeur Hose Co No 1 h 63 Patton
—Ida bkkpr res 28 Grove
—Ida Belle clk Mass Mut Life Ins Co h at W Spfd
—Israel (Winchester Square Market) 813 State h 28 Grove
—James J res Hotel Kimball
—John S appliance mgr 35 Hillman h at W Spfd
—Joseph F window trimmer 399 Main res Hotel Kimball

NORTON'S Detective Agency Licensed and Bonded, Commonwealth of Massachusetts. 17 Years International Experience. A. J. NORTON, General Manager, formerly Asst. Supt. Pinkerton's Nat'l Det. Agency. Mgr. Wm. J. Burns Int. Det. Agency. Telephone Walnut 3598 532 WORTHINGTON BUILDING SPRINGFIELD, MASS.

CHARLES HALL, Inc. Hotel and Restaurant Supplies in China, Glass, and Silver

—Joseph P chair caner 158 Hancock h 545 Union
—Joseph W rem to Granby Conn
—Katherine P saleswoman res 139 Spring
—Lewis S h 579 State
—Lucy L nurse Mercy Hospital res do
—Margaret M steno (822) 387 Main h at Holyoke
—Marjory E res 40 Sterling
—Matthew J pres The Brigham Co Inc 399 Main h at Brookline
—Minnie res 53 Church
—Peter cigarmkr h 41 Grand
—Philip tchr h 180 Dunmoreland
—Raymond W meter installer 73 State h 30 Pine st ct
—Sadye A steno (312) 168 Bridge res 28 Grove
—Samuel res 28 Grove
—Willard Jr h 83 Catharine
—William H mach Bay State Corset Co h 26 Cumberland
—Williams Amusement Co prop Fox's Nelson Theatre 256 Main

FOX & CUSHING
(Edwin A Fox and Charles H Cushing) screens metal weather strips ventilators (402) 293 Bridge—See foot lines

Fox's Nelson Theatre 256 Main
Foy George H emp W&DVCo res 10 Armory st ct
—Henry P janitor res 75 Vernon
—H James res 10 Armory st ct
—James W res 10 Armory st ct
—John B h 121 Greene
—John W emp 108 Taylor h 10 Armory st ct
—Margaret emp Potter Knitting Co res 10 Armory st ct
—Robert J res 10 Armory st ct
—Thomas A res inq 10 Armory st ct
Foye Katherine emp NETel&TelCo h 200 Pendleton av

FOYE RALPH T
prop Ralph T Foye Advertising Agency (312) 168 Bridge res 129 Westminster —See p 8

FOYE RALPH T ADVERTISING AGENCY
Ralph T Foye prop advertising service and multigraphing (312) 168 Bridge—See p 8

—William J emp 419 Main h 200 Pendleton av
Fracht Dorothy R cashier 428 Main res 68 Jefferson av
—Pincus real estate 68 Jefferson av h do
Fradamico Angelo lab res 20 William
—Emilio lab h 20 William
Fradette—see Fredette
Fragamenio Pasquale lab h 330 Water
Frager March janitor 169 Maple h do
Frahan Helen N dressmaker 59 Waverly h do
Fraher Howard emp G&BMfgCo h 184 Carew
Fraits Anton M clk 375 Main h 47 Mattoon
Fraleigh Charles L emp SGLCo h 243 Central
Framarin Amerigo lab res 87 Elmwood
—Domenico baker h 59 Norwood
—Giovanni baker h 87 Elmwood
Frame Helen res 29 Orleans
—James emp G&BMfgCo h 399 Birnie av
—James Jr mach res 399 Birnie av
France Charles salesman h 1490 State
Frances (Frances G O'Connell) ladies furnishings 301 Bridge
Franceschelli Ivo lab h 926 Main
Francesconi Antonio baker h 273 Pecousic av
—Giuseppe baker h 29 Broad
Franche John res 41 Spring
Franches John res 12 Howard pl
Franchese Carmela wid Sebastiano h 22 Union
Franciamore Pietro lab h 162 Davis
Francis Albert N emp (50) 257 Main h 118 Cambridge
—Alfonso L res 107 Ashley
—Dwight C student res 17 Spencer
—Earl J chauffeur res (5) 59 High
—Edmund H asst A H Phillips Inc h 44 Langdon
—Edward ice peddler h 296 Tyler
—Elizabeth tchr res 45 Belmont av
—Ernest molder h 662 Union
—Ethel res 662 Union
—Everett D (Highland Motor Grinding Co) 284 Wilbraham rd h 17 Spencer
—Helen M tchr res 17 Spencer
—Mary A wid David h 415 Belmont av
—Mary S clk 63 Main res (15) 40 High
—M Elizabeth tchr res 415 Belmont av
—Richard trav auditor AmRyExCo h 242 Fort Pleasant av
—Richard W clk SF&MInsCo h 132 Harvard
—Roger N res 17 Spencer
—Rose saleswoman 357 Main res 45 Worcester Ind Orchd
—Sadie A bkkpr (410) 310 Main res 1446 North
—Samuel J h 45 Worcester Ind Orchd
—Sarah Mrs laundress h 662 Union
—Willard S with McClintock & Craig (500) 33 Lyman h (15) 40 High
—William H real estate 420 Main res do
Francisconi Albert baker res 273 Pecousic av
Franco Domenico lab h 12 Union
—Elizabeth F emp AmBMCorp res 20 Beech
—Joseph lab h 103 Wilcox
—Nicholas shipping clk MEnvCo h 20 Beech
—Salvatore barber res 27 Bliss
Francolin Nicola h 163 Summer
Francolino Gesualdo lab h 776 Main
Frangeia Peter dry goods 77 Ferry h 75 do
—Solomon peddler res 75 Ferry
Frangie James h (10) 36 Ferry
—Lizzie Mrs rem to Assyria
Frangus Peter clk 344 Orange res 278 do
Frank Albert chauffuer 27 Hampden res 64 Grosvenor
—August emp 338 Worthington res at E Longmeadow
—Barnett (Frank Bros Paper Co) 27 Hampden h at Longmeadow

FRANK BROS PAPER CO
(Barnett and Haskell Frank) wholesale paper dealers paper twine wooden ware and notions 27 Hampden and r 390 Birnie av —See p 146

—Charles F salesman 439 Main h 60 Grenada ter
—Florence res 64 Grosvenor
—Haskell (Frank Bros Paper Co) 27 Hampden h 254 Fort Pleasant av
—Irving P clk 377 Main res 60 Genada ter
—Lena emp Wm Carter Co h (12) 26 High
—Lina wid Charles h 45 Portland
—Otto rem to New York state
—Samuel h 64 Grosvenor
—Walter E mach res 45 Portland
—William asst shipper 27 Hampden res 64 Grosvenor
Frankel Morris carp and grocer 1592 North h do
—Nathan cloaks and suits 160 Main h 65 Prospect
—Pauline dressmaker res 1592 North
—Sadie cllk res 1592 North
Frankford Solomon cigarmkr res (5) 53 High
Franklin Albert B pres E S Chase & Co Inc (212) 387 Main h 40 Eton av

"CERTIFIED" NATURAL ICE Look for the Yellow Wagon Springfield Ice Co. 47 DWIGHT ST. 195 ALDEN ST.

S. J. CORDNER CO., Inc. PREST-O-LITE GAS TANKS
CONSTANTLY ON HAND
22 Taylor St. 425 St. James Ave.

—Albert L clk A H Phillips Inc h 143 Hooker
—Alexander G cigar mfr 70 Ashley h do
—Arthur B polisher res 647½ Main
—Arthur I h 43 Florentine Gardens
—Benjamin Mrs h 69 Earl
—Benjamin A vice-pres Strathmore Paper Co h 36 Bellevue av
—Benjamin A Jr student res 36 Bellevue av
—Benjamin R h (25) 535½ Main
—Bertha L steno res 285 Carew
—Charles B mech engineer HMfgCo h 375 Union
—County Condensed Milk Co 134 Cass
—Ellen L waitress res 93 Marble
—George D supt Spfd Brick Co h 285 Carew
—George D Jr chauffeur res 285 Carew
—House Mrs Nina Huntington prop rooming house 117 Main
—Louise Mrs grocer 283 Carew h 285 do

FRANKLIN MACHINE AND TOOL CO INC
machinists and tool mfrs 61 Franklin
—Motor Cars The O L Hunting Co distributors 78 Hillman
—Olive M Mrs dressmkr h (13) 41 Main
—Pearl M steno res 285 Carew
—Pharmacy Inc druggists 119 Main
—Roscoe C guard Third Nat Bank res 34 Central
—William musician res 37 Gray's av
Franklyn William lab h 33 Holyoke
Franson Hilda wid Charles res 100 Benton
Frantz George cigarmkr res 98 Elliot
Franz Adam (Franz Bros) 246 Main h 32 B Bradford
—Albert res 32 B Bradford
—Bros (Adam and Joseph Franz) bakery and lunch 246 Main
—Clarence G mill supply mgr 26 Willow h (3) 24 High
—Dorothy N steno (306) 307 Main h at Holyoke
—Joseph (Franz Bros) 246 Main h at W Spfd
Franzen Agnes V clk StRy res 92 Marble
—Fred W emp 538 Main h 92 Marble
Frappier Alfred O h 20 Saratoga
—Edward emp LMfgA res 320 Main Ind Orchd
—John rem to West Spirngfield
—Laurent emp CVMfgCo h 346 Main Ind Orchd
—Leandre R emp USA h 320 Main Ind Orchd
—Mitchell patrolman h 304 Orange
Fraro Cornelius F rem to Ludlow
—John mach res 44 Worcester av
—Julia wid Amos h 15 Congress
—Napoleon molder h 44 Worcester av
Frary Albert Mrs h 461 Belmont av
—Cora J Mrs emp 399 Main res 8½ Main
—Harold A res inq 461 Belmont av
—John D supt of mill Hampden Lumber Co h 461 Belmont av
—Leroy res 437 Main
—William E trucking h 44 Washington
Frasca Salvatore lab h 168 Union
Fraschi Carmine emp water dept h 135 Sumner
Fraser Agnes clk res (6) 63 N Main
—Alice E bkkpr 145 State h 108 Byers

FRASER BEDDING CO
(Fred L Fraser and Merrill B Barkley) mfrs mattresses and bedding 37 Taylor
—Catherine emp 1400 State res do
—Edith M steno registry of probate res 108 Byers
—Fred L (Fraser Bedding Co) 37 Taylor h at Holyoke
—Grace C floorwoman 392 Main res 85 Spring
—Irving C emp HMfgCo res 269 Tyler
—Joseph R emp Harley Co h 269 Tyler
—Norman J emp Spfd Union h at Agawam
—Peter M printer h 168 Hancock
—Robert res 127 Carew
—see Frazer and Frazier

Frasier John driver res 46 Sargeant
Fraska Anna Mrs h 57 Central
—Josephine emp Tiffany Clothing Mfg Co res 103 Essex
—Rose Mrs h 103 Essex
—Sophie hairdresser res 57 Central
Fraszka Charles porter res 110 Franklin
—Frank grocer 401 Franklin h 11 Columbia ter
—Janie emp Kibbe Bros Co res 110 Franklin
—Julian in USA res inq 110 Franklin
—Mary wid Stanley h 110 Franklin
—Stanley emp City h 110 Franklin
Fratamico Felice rem to Italy
Fraternal Order Eagles (51) 225 Main
Fravesi Alessio hod carrier h 25 Mechanic
Frawley Agnes M h 50 Oak
—Jane R nurse in charge Liberty Mutual Ins Co surgical dept res 86 Pearl
—John druggist res 86 Pearl
—John F corporal USA res barracks Armory sq
—Mary emp HC&PCo res 49 Worcester av
—Michael W emp UMfgCo res 50 Oak
—Nonie A hairdresser h 176 Orange
—Robert J cashier 242 Main res 148 Abbe av
—Thomas J mgr 242 Main res 148 Abbe av
Frayne Anna emp Wm Carter Co res 84 Palmer av
Frazer Charles A city collector (137) Municipal bdg res 15 Warriner av
—Howard W pressman Spfd Union h at Agawam
—M Louise cashier UELCo h 162 Fort Pleasant av
—see Fraser and Frazier
Frazier Augustus C janitor h 21½ Lombard
—Elliott P instructor AmIntCol 969 State res do
—Ernest D salesman res Congress blvd
—George W clk PO h 169 Alden
—Hazel res 74 Boylston
—Herbert emp MDFCo h 74 Boylston
—Isabelle L tchr res 169 Alden
—John A foreman 758 Main res 11 Wilcox
—Katherine A student res 169 Alden
—Robert S gas and oils 69 Market h Congress blvd
—Russell L h 71 Liberty
—see Fraser and Frazer
Frechette Annette S clk (514) 15 Elm h at W Spfd
—Florence H Mrs h 805 Main
—Fred L bkkpr 65 State res 84 Northampton av
—Laura R bkkpr Pillsbury Flour Mills Co res 84 Northampton av
—Thomas A mach G&BMfgCo h 84 Northampton av
Fredell Fritz chauffeur res 116 Pearl
Frederick Clarence R lineman NETel&TelCo h 230 Eastern av
—Faye L Mrs tel opr 7 N Main h 230 Eastern av
"Fredericks" David Nissenbaum prop jewelers 303½ Main
—Bruno E butcher 526 Main h 86 Walnut
—Joseph H h 33 Myrtle
—Rita steno Int Insulating Corp res 31 Maple
Frederickson Fred mach res 212 Wilbraham rd
Fredette Aime L printer 35 Dwight h 25 Wendell pl
—Alfonse A carp h 235 College
—Alfred emp HCCo res 338 Main Ind Orchd
—Emile F emp FCorp h 1255 Berkshire av Ind Orchd
—Frank C (Tufts Delivery) 156 Bowdoin h do
—George lab h 57 Bliss
—George mech res 338 Main Ind Orchd
—Grace M nurse (4) Calhoun res do
—Joseph salesman h 350 Plainfield
—Louise wid Aime h 17 Montpelier
—Napoleon engineer h 338 Main Ind Orchd
—S Louise steno 10 Broadway res 17 Montpelier
—Thomas rem to Attleboro
—William A builder h 15 Daviston

CHILDS, Incorporated
273-279 HIGH STREET, - HOLYOKE
Exclusive Footwear
Correctly Fitted

Court Square Store
POOLE STORES
INFANTS' AND CHILDREN'S APPAREL
Bridge Street Store

Fredey Jules prop Six Corner Service Station 342 Walnut h 66 Melrose
Freeberg Bretta housekpr 141 Mill
Freeburn Grace J office mgr (421) 387 Main res 15 Hawley
—Martha B Mrs nurse h 15 Hawley
Freed Tillie Mrs h (8) 74 Ferry
Freedman Abraham M (Bay State Auto Top and Supply Co) 329 Dwight h 39 Spruceland av
—Albert h 22 Pecousic av
—Albert L pres SF&MCo 37 Dwight h 137 Commonwealth av
—Allis real estate h 120 Sumner av
—Alvin S bkkpr 64 Main h 932 Belmont av
—Benjamin peddler h 220 Carew
—Edward S clk and mgr 419 Main h 7 Sumner av
—Esther steno res 259 Orange
—Hyman res 120 Sumner av
—Jacob P asst treas New England Smelting Wks Inc Wason av res 27 Forest Park av
—Jennie h 27 Forest Park av
—Joseph merchant tailor (201) 525 Main h 259 Orange
—Joseph pres and treas The Joseph Freedman Co Inc 64-68 Ferry h 27 Forest Park av
—Joseph Co Inc paper stock, scrap iron and metals and second hand machinery 64-68 Ferry
—Joseph Rev cantor Congregation Tilferes Israel h 68 Calhoun
—Lewis accountant h 144 Massachusetts av
—Maurice teacher music (234) 525 Main res 22 Pecousic av
—Max clk 308 Main res 21 Cedar
—Realty Trust The real estate 64-68 Ferry
—William v pres The Joseph Freedman Co Inc 64-68 Ferry h 280 Forest Park av
Freehoffer George E railway mail clk h 199 Northampton av
Freeland Dora A Mrs h 19 Stockbridge
—James F mach Rolls-Royce of Am Inc h 117 Sherman
Freeman Archibald waiter h 18 Peabody lane
—Arthur J paper mkr res 99 Quincy
—Carleton F with Blue Ribbon Motor Sales Inc h 19 Pershing ter
—Charles W trainman h 78 Boylston
—Clyde mach h 75 Larchmont
—Ernest G mgr 64 Napier h 807 Liberty
—Francis paper mkr h 99 Quincy
—Frank mach h 77 Larchmont
—George A h 93 Dawes
—Guy clk 473 State res inq do
—Halsey mach res 75 Larchmont
—Harry (Freeman Jewelry Co) 459 Main h 31 Leyfred ter
—Henry jeweler 726 Main h 31 Leyfred ter
—Jewelry Co Harry Freeman prop 459 Main
—Louis A cigarmkr res 617½ Main
—Mary Mrs res 111 Eastern av
—Morris S clk 404 Dwight h 660 Union
—Oscar rem to W Spfd
—Ralph E clk 417 Liberty h 19 Jasper
—Robert L h 131 N Main
—Sarah U steno 10 Broadway res 186 Walnut
—Walter E emp Spfd News Co res 40 Carew
—Walter F tel opr h 186 Walnut
—Wesley rem to Boston
—William M res 36 Willow
—Zarah B emp 162½ Chestnut res 40 Norris
—see Lafreniere
Fregeau Alfred emp FRCo h 892 Belmont av
—Edmond emp FRCo res 892 Belmont av
—Edward carp h 196 Jasper
—Emile driver 489 Worthington h at Chicopee
—Everett engineer res 226 Parker Ind Orchd
Freiberg Alice Mrs h 834 Carew
—Erick chauffeur res 834 Carew
Freiman Louis musician h 97 Belle av
Freitag Albert L auto mech h 118 Cedar
—Emil G emp M&WCo res 20 Wolcott
—Emil R emp Stoddard Motor Car Co h 20 Wolcott
—Harriet E Mrs waitress h 20 Wolcott
—Lydia clk res 20 Wolcott
—Richard carp h 17 Coleman
—Ruth A student res 20 Wolcott
Freligh Claude A physician (507) 175 State h 31 Woodlawn
Fremont Mary Mrs h 487 Allen
French Albert C carp h 33 Porter av
—Albert E emp Rolls-Royce of Am Inc res 5 Lincoln
—Albert W res 34 Homer
—Ann wid John res 11 Trinity ter
—Anna Mrs h (28) 535½ Main
—Arthur C emp BPaperCo h 55 Orchard
—Bertha L bkkpr res 45 Yale
—Chester W mgr French Coal Co and real estate (326) 374 Main h 61 Thompson
—Clifton B foreman Rolls-Royce of Am Inc h (2) 14 Holland rd
—Coal Co E W French mgr wholesale bituminous Coal (326) 374 Main
—Cornelius R emp Mass Mut Life Ins Co res 408 Union
—Edgar janitor Bay Path Institute h 252 Armory
—Edward R clk res 16 Sumner av
—Eldon L mech draftsman h 224 Oak Grove av
—Ella wid Fred W h 34 Homer
—Ella wid Hary A h (6) 14 Holland rd
—Emory W foreman Kibbe Bros Co n 51 Orlando
—George D (French's Sign Shop) 28 Main h do
—George H emp B&MShops h 22 Orleans
—George N car insp NYNH&H h 31 Linden
—Harry E clk 21 Walnut h 49 Patten
—Herbert E emp Handy Chocolate Co h 577 Hobson
—Herbert M reporter Spfd Republican res 57 Pearl
—John P carp h 7 Sheridan lane
—John W clk 365 Belmont av h 55 Calhoun
—Leon B mach res 64 Knox
—Lillian emp MEnvCo res 15 Gunn sq
—Mabel E clk Forbes & Wallace h 97 Spring
—Mabel S Mrs res Bay n Marsden
—Mary wid Rollin E h 16 Sumner av
—Mary B Mrs h 306 Union
—May F clk 251 A Main res 7 Sheridan Lane
—Mildred A steno Mass Mut Life Ins Co res 45 Yale
—Millicent B emp MBCo res 22 Orleans
—Minnie E (French's Sign Shop) 28 Main h do
—Nancy J wid Joseph h 408 Union
—Pauline A clk MDFCo res 49 Patton
—Ralph E clk (304) 387 Main res 252 Armory
—Robert H rem to Buffalo N Y
—Roy A clk 195 State res 252 Armory
—Ruby E office mgr 356 Main res 214 N Main
—Ruth E Mrs emp Salvation Army Hotel res 42 John
—Ruth M tchr res 306 Union
—Susan rem to Boston
—Sylvester R carp h 7 Central
—Thomas D printer r 36 Auburn h 48 Greenwood
—Thomas F policeman h 78 Charles
—V Raymond foreman WMfgCo h 214 N Main
—Walter salesman SProvCo res 261 N Main
—William C salesman res 34 Homer
—William E salesman h 132 Washington rd
—William H res 75 Dwight
—William H field engineer NETel&TelCo h 45 Yale
—see Trench
French's Sign Shop (George D and Minnie E French) sign painter 28 Main
Frenchy Anthony mach h 1381 North
Frenier Frank painter res 73 Main

BONDS WILLIAM C. SIMONS, Incorporated
ESTABLISHED 1886
Springfield - - Massachusetts

OPPENHEIMER AND FIELD SP. FIRE & MARINE
289 MAIN STREET Walnut 2830 LOCAL AGENTS

Frenier

—Maxime O mech engineer h 581 Union
—Rosetta M clk 357 Main res 99 Cambridge
—William emp WE&MfgCo h 99 Cambridge
Frentzos Costos (Frentzos & Co) 202 Main h 58 Freemont
—Nicholas (Frenztos & Kalevas) 279½ Main h 58 Fremont
—Peter (Frentzos & Co) 202 Main h 118 Patton
—Victoria wid James h 401 Chestnut
—& Co (Peter Frentzos and Costos Frentzos) meats 202 Main
—& Kalevas (Nicholas Frentzos and Daniel Kalevas) bootblacks 279½ Main
Frenyea Eva L clk res 517 State
Frenza Michael tailor h 106 Bond
Frerichs Alma J tchr res (3) 529 Central
Freshour Louis E com trav h 70 Alderman
—Marjorie L clk 500 Main res 70 Alderman
—Russell C clk Mass Mut Life Ins Co res 70 Alderman
Fretts Alden L draftsman res 91 Woodside ter
—Charles N draftsman res 91 Woodside ter
—George H h 91 Woodside ter
Frew Leslie R draftsman SGLCo h 37 Wilmont
—Margaret P steno 195 State h at Thompsonville Conn
—William emp NEC&PCo h 84 Norwood
Frey Charles A motorman h 24 Grove
—Elizabeth A res 415 Sumner av
—Ellsworth designer h 25 Wellington
—George H emp Spfd Union h 112 Washington rd
—George H res 63 Morris
—Irene N clk 500 Main res 415 Sumner av
—John O mach h 44 Benton
—Marion S steno YMCA res 25 Wellington
—William J supt FRCo h 415 Sumner av
—see Frye
Freyenhagen Frank E adjuster MEnvCo h 17 Massasoit
Friebel Wihelmina wid Richard res 106 Bond

FRIEDMAN JACOB J
prop Alaska Fur Co 317 Dwight h 37 Whittier—See p 79
—John grocer 260 Laurelton h do
Friedrich Richard M emp 375 Main h 383 Walnut
Friedson Aleck window cleaner h 37 Ringgold
—Horace tailor h 82 Linden
Frieli Massimino emp Spfd Brick Co h 92 Charles
Friemon Samuel h 87 Sharon
Friend Fred R salesman 43 Worthington res 25 Thompson

FRIEND JEWELRY CO
(Thomas E Sheehan) jewelry (201) 307 Main—See p 103
—Marion A watchman h 97 Rowland av
Frier Richard lab res 11 Ambrose
—Richard E carp h 11 Ambrose
Frierson William J chef h 46 Hancock
Friese Charlotte A steno AmBMCorp res 34 Eagle
—David F emp Forest Park Electric Co res 38 Commonwealth av
—Fred D emp Spfd Union h (25) 66 Pynchon
—Harvey A compositor Spfd Republican h 38 Commonwealth av
—Harvey A Jr emp Nasn Creamery Co res 38 Commonwealth av
Frigon Frank J carp h 32 Saratoga
—Ida clk res 52 Phœnix
—Liboreu J carp h 52 Phœnix
Frilen Charles A foreman 662 N Main h 189 Bowdoin
—Herbert clk 391 Main res 189 Bowdoin
—Karl A emp Nat Equip Co res 189 Bowdoin
—Rudolph emp E O Smith & Co res 189 Bowdoin
Friman Loyal F janitor h 34 Central
Frisbie Harold E emp 417 Liberty res 26 Hamburg
—Howard H elect Otis Elev Co h r 153 High

Frisbie

—John C foreman Fred T Lay & Co Inc h 140 White
—Lillian F steno G&BMfgCo res 362 Wilbraham rd
—Martin W h 140 White
—Mary M Mrs h 362 Wilbraham rd
—May insp BSCorsetCo res 362 Wilbraham rd
—Walter clk h 91 Alderman
—Walter E emp 45 Hampden res 30 Marlborough
Frissell Fannie B wid Solon E h 125 Catharine
—Florence B clk 195 State res 125 Catharine
Fritz Dora E wid Andrew A h 330 Sumner av
—F Herman tchr H S of Commerce res 330 Sumner av
—Henry emp 850 State res 198 Pendleton av
—Marjorie L res 330 Sumner av
Fritze John A supt AmBMCorp h 21 Noble
Frizone Vincenzo h 39 Ashmun
Frobel Clarence F clk Spfd Pub Market Inc h at W Spfd
Frodyma Frank J clk 802 State res 118 Massachusetts av
Frogoman Joseph emp 73 State res 81 Wilcox
Frohlick Mary res 31 Saratoga
Froiland Paul works mgr 41 Mill h 18 Leyfred ter
Froman Celia Mrs nurse res 54 Orleans
Fromer Samuel I prop Highland Novelty Co (712) 29 Worthington h 32 Jefferson av
Fromhold Arthur E sec E M Lyman & Son Inc 83 Charles h at Holyoke
Fromkin Max rag sorter h 228 Sharon
Fronc Wladyslaw huckster h 6 Parker Ind Orchd
Fronczak Stanley emp HMfgCo h 8 Massasoit
Fronk Bertha M res 68 Lakeside
—Edward S condr StRy h 895 Carew
—William C draftsman 837 State h 68 Lakeside
—William H mach h 68 Lakeside
Frost Anthony emp Spfd Pub Market Inc h at W Spfd
—Arthur B automobile supplies 485 Sumner av h 61 Forest
—Caroline res 11 School
—Carrie wid Frank P h 10 Riverview
—Charles E res 32 Emery
—Charles S service mgr 131 N Main h 34 Orange
—C Harold emp 282 Main res 34 Orange
—Clarence E mgr 298 Belmont av h 15 Fairfax
—Clifford H res 34 Orange
—Cora E wid H B grocer 585 Liberty h 77 Phœnix ter
—Ellen R wid Marshal S res 66 Auburn
—Ernest S painter h 71 Adams
—Eva E Mrs h 367 Belmont av
—Fannie E asst prin Buckingham School res 21 Chase av
—George E salesman h 22 Burr
—Gladys res 23 Chase av
—Harold L emp 120 Oakland res 367 Belmont av
—Harry engineer VNMToolCo res 59 Wilbraham av
—Harry A res 28 Grove
—Homer F com trav h 16 Milton
—James lab h 62 Congress
—Jennie A wid Levi H h 28 Grove
—Jerry A h 21 Chase av
—John clk h 21 10th
—Joseph chauffeur h 270 Liberty
—Joseph E driver h 6 Dawes
—Leroy emp Nash Creamery Co res 367 Belmont av
—Louise D Mrs cashier 345 Main res 27 Hunt ter
—Lydia wid George A h 32 Emery
—Marion tchr res 739 Sumner av
—Mary E h 454 Union
—Melina G Mrs emp 585 Liberty res 77 Phœnix ter
—Myron S mgr 585 Liberty res 77 Phœnix ter
—Ransel J elect h 75 Bryant
—Rush S insp h 222 Fort Pleasant av
—Sadie A cashier (404) 387 Main res 28 Grove

Athey Metal Weather Strips Fox & Cushing 293 Bridge St. Springfield, Mass.

CHARLES HALL, Inc. Gas and Electric Fixture Contractors—Write for Estimates

FROST TRUCKING CO
George F Hanna prop trucking and sales stable ft Meadow W Spfd
—Walter P fireman B&M h 170 Savoy av
—William J dentist (414) 318 Main h 172 Bay
Frueh Caroline Mrs h 62 Massasoit
—Henry K emp 333 Main res 62 Massasoit
—William J mach h 136 Malden
Frye Eleanor L wid William T h 15 Ripley pl
—George res 38 Main
—Harriet P Mrs (Silver Lake Ice Co) Agawam h at Agawam
—see Frey
Fryklind Charles A metal wkr h 70 Mooreland
Fucci Mary emp 16 Granville res do
Fuchs Anna steno FRCo res 12 Greenacre sq
—Celia wid Morris h 12 Greenacre sq
—Gertrude steno res 12 Greenacre sq
—Jacob res 12 Greenacre sq
—Minnie tchr res 12 Greenacre sq
Fuel Economy Company 18 Daytona
Fuerst Alois emp 431 Main h 109 Eddy
—Anna Mrs h 49½ Main
—Lydia steno res 109 Eddy
Fuestal Frank Mrs forewoman 411 Main res 8 Seneca Ind Orchd
Fugazza Egiclio lab h 194 Tyler
Fugere Lucien meat cutter h 27 Phœnix
Fugutt Rose wid Ralph res 404 Armory
Fuller Abbie M res 11 School
—A Edward emp B&M h 37 Jefferson av
—Albert emp B&M h 61 Chicopee rd
—Albert E clk NYNH&H freight depot h 89 Walnut
—Alfred fireman h 34 Hebron
—Alice wid Dwight V res 295 Walnut
—Alice L bkkpr 285 Worthington h at Agawam
—Alvin W office mgr 293 Bridge res 223 Long Hill
—Benjamin emp Smith & Wesson res 86 Pendleton av
—Brush Co Inc brush mfrs (822) 387 Main
—Charles M clk 182 Main h 95 Jefferson av
—Clara A hemstitching 79 Market res 49 Wilbraham av
—David lab h 22 Lombard
—Dorwin J sec United Sealing Machine Co (405) 145 State res Dwight rd
—D Perry emp FRCo h 67 Shattuck
—Edward E (Berkshire Motor Co) West c Plainfield h 10 Huntington
—Esther E res (211) 774 State
—Ezra R brakeman NYNH&H h 586 Chestnut
—Floyd emp G&BMfgCo res 2 Lebanon pl
—Floyd C chauffeur res 13 Smith ct
—Frank C carp h 20 Laurel
—Frank D h 41 Thompson
—Frank D v pres and gen mgr Moore Drop Forging Co 38 Water h 37 George
—Frank E h 62 Westminster

FULLER FREDERIC W
mgr The Equitable Life Assurance Society (302) 317 Main h 120 Mill —See p 97
—Frederick B designer 132 Birnie av h 1571 North

FULLER G CLARENCE A
contracting and trucking 131 Worcester Ind Orchd h at Ludlow
—George res (40) 25 N Main
—George E emp 79 Market h 49 Wilbraham av
—George W market gardener h 900 Allen
—Gladys rem to Boston
—Harry F emp Gibson Co h 76 Pomona
—Harvey N supt 23 Hampden h at Suffield Conn
—Hazel L clk MP&W res 95 Kensington av
—Henry hoseman res 61 Chicopee rd
—Ida T wid Rufus G h 135 Magnolia ter
—Ira D fireman h 13 Smith ct

—Jay M pres United Sealing Machine Co (405) 145 State h Dwight rd
—John res 294 N Main
—Katherine M tel opr NETel&TelCo h at Feeding Hills
—Leon L designer h 219 N Main
—LeRoy F representative Duthie-Strachan& Co Inc Hotel Kimball 140 Chestnut h 30 Biltmore
—Leslie C far h Sixteen Acre rd n Allen
—Lewis E salesman 11 Stearns sq h 117 Federal
—Lillian S cashier 345 Main res 61 Chicopee rd
—Logan clk 325 Main res 65 Vernon
—Malcolm H emp Dexter's Bakery res 61 Chicopee rd
—Marcus A dentist (202) 264 Main h 199 Sumner av
—Marian B tchr res 162 Fort Pleasant av
—Martha V wid William J h 215 Long Hill
—Mary matron Spfd Hospital res do
—Mary Mrs forewoman 467 Main res 6 Wolcott
—May Mrs saleswoman 392 Main h at Chicopee
—Mildred clk 35 State h at North Wilbraham
—Nellie h 95 Kensington av
—Orville W mgr 86 Albany res 6 Wolcott
—Perley L emp Smith & Wesson h Allen n school
—Raymond S teller Third Nat Bank h 35 Magazine
—Robert A mach h 464 Union
—Robert K h 26 Westminster
—Sophronia K wid Charles h 756 State
—Walter M real estate and treas and mgr The Fuller & Lavertue Co Inc 132 Florence h do
—Willard C asst mgr 141 Lyman h 50 Sumner av
—Willard P mgr 194 Chestnut h 50 Sumner av
—William L h 86 Allen
—& Lavertue Co Inc building wreckers 132 Florence
Fullman Myrtle E emp Wm Carter Co res 237 Tyler
Fulton Albert W managing editor PPubCo h 5 Ridgewood ter
—Anna E res 5 Ridgewood ter
—Arthur emp Spfd Hospital res do
—Henrietta steno (412) 168 Bridge res 17 Fairmont
—John emp W&DVCo h 52 Birnie av
—Marion D treas Bay State Audit Co Inc and dist mgr Curwin's Accountancy Co Inc (204) 25 Harrison av h 33 Norfolk
—Robert R paymaster CBWireWks res 37 Warriner av
—Street Filling Station Robert J Sellers prop gasoline and oils 41½ Fulton
—William S dentist (201) 289 Main h (8) 32 Myrtle
Fultz Blanche E housekpr 14 Beacon
—Mary wid Daniel h 14 Beacon
Fulvi Virginio lab h 27 Summer
Fumagalli Enos C tailor h 140 N Main
Fun Charlie laundry 18 Main res do
Funai Antonio grocer 70 Pynchon res 38 Wight pl
—Carlo clk 70 Pynchon res 38 Wight pl
—Frank prop Clinton Candy Co 112 Main h 23 10th
—Marion clk 112 Main res 91 Water
—Minnie emp Wm Carter Co res 1369 North
—Peter (P Funai & Co) 196 Main res 1369 North
—Peter meat cutter res 91 Water

Springfield Ice Co. 47 DWIGHT ST. 195 ALDEN ST. "CERTIFIED" Natural Ice PROMPT, EFFICIENT SERVICE Tel. River 4184

S. J. CORDNER CO., Inc. Oils, Gasoline and Grease 22 TAYLOR ST. 425 ST. JAMES AVE.

—P & Co (Peter Funai and Leo Cascia) groceries and meat 196-198 N Main
Funare Antonio h 115 William
Funn Reginald F student res 97 Wilbraham av
—Tenny C janitor Third Nat Bank h 97 Wilbraham av
Funt Mollie wid Samuel baker 1165 North res 53 Portland
Fuogo Giovanni baker h 779 Main
Fuornelo Sabestiano emp Duckworth Chain & Mfg Co h 497 State
Furcolo Charles L physician 613½ Main h at Longmeadow
—Ralph res 657 Main
Furey Margaret E dressmaker (4) 55 High h do
Furke Frank musician res 73 Spring
Furkey Bessie res 390 N Main
—Frank rem to Greenfield
Furlani Angelo lab h 926 Main
Furnas Joseph M jobber of grocers' specialties 175 Chestnut h 68 Temple
Furrow Julia wid Martin B res 45 Wilmont
Furrows Albert H salesman (304) 387 Main h 112 Bliss
—Nettie I visitor Children's Aid Assn 5 Court House pl h at Longmeadow
—Samuel E creditman 21 Railroad h 118 Westford av
Fusco Joseph grocer 291 Water and confectionery 347½ do h 59 Wilcox
—Joseph Mrs fruit dealer 292 Water h 59 Wilcox
—Louis res 59 Wilcox
Futerfass Nathan emp LMfgA h 144 Franklin
—Samuel driver 526 Main res inq do
Futhermann Ida Mrs h 108 Sharon
Futterman Sam (Fashion Fur Co) 338 Bridge h 787 North
Fuzzy Cordelia nurse res 46 Bradford

GABANELLI ARISTIDE lab res 93 Summer
Gaberman Aaron rem to Philadelphia Pa
—Abraham clk 438 Chestnut res 28 Malden
—Albert M drug clk res 28 Malden
—Harry clk 398 N Main res 28 Malden
—Herman res 28 Malden
—Ida F clk (517) 310 Main res 28 Malden
—Morris h 28 Malden
—Robert clk res 28 Malden
—Tillie E bkkpr res 28 Malden
Gaboury Anthony W driver h (3) 158 Walnut
—Frank J toolmkr h (9) 475 N Main
—George chauffeur h 186 William
—Louis painter res 26 Narragansett
—Louis A rem to West Spfd
—Louis Jr emp BPaperCo h 66 Phoenix ter
—Louis C janitor 216 Worthington res do
Gabrielson Ferdinand emp State Highway Commission res (7) 323 Central
Gabusy Frank lab h 82 Norwood
Gadecken Alexander baker 678 Belmont av res 4 Washington
Gadikian Charles (Ideal Shoe Repairing Co) 152 Main h (11) 52 Patton
Gaff George h 71 Congress
—Philip res 71 Congress
—William emp city res 71 Congress
Gaffey F Luke salesman MP&W h at W Spfd
Gaffney Andrew emp AmRyExCo h 366 Franklin
—Anna saleswoman 254 Bridge res 36 Mapledell
—Charlotte L emp MEnvCo res 32 Pearl st pl

—George weighmaster 224 Summer h at W Spfd
—Helen M clk 43 Taylor h at W Spfd
—Helen M mail clk Union Station res 36 Mapledell
—Johanna wid James P h 36 Mapledell
—John P clk AmBMCorp h 13 Franklin
—Joseph mach res 32 Pearl st pl
—Katherine wid Timothy h 32 Pearl st pl
—Katherine M corsets (312) 389 Main h 20 Rutledge av
—Lillian emp MEnvCo res 32 Pearl st pl
—Margaret E school nurse res 3 Central
—Mary E forewoman (312) 389 Main res 20 Rutledge av
—Michael J emp StRy res 57 Sheldon
—Patrick J polisher h (7) 3 Central
—Teresa saleswoman 399 Main h at W Spfd
—Thomas P policeman res 3 Central
—William F mach res 32 Pearl st pl
—William J special agt dept of justice (11) 300 Main h 13 Franklin
—William T letter carrier h at W Spfd
Gafter Alexander res 30 Allendale
—Bessie wid Israel h 30 Allendale
Gage Alice I wid Charles H h (1) 191 Pine
—Charles A painter res 26 Spencer
—Charles H mgr mfrs sales FRCo h 87 Marengo Park
—Florence B res 191 Pine
—George S emp M C Barrett h 15 Terrence
—William H real estate h 26 Spencer
—see Gaige
Gager Mabelle P res 12 Orlando
Gagle Rudolph mach res 22 Montclair
Gagliardo Fio emp 193 Chestnut h 397 Birnie av
Gagliarducci Antonio emp Spfd Water Dept res 157 Florence

GAGLIARDUCCI ANTONIO (Tony) general jobber landscape gardener and sewer contractor 246 Mill h do—See p 65
—Constantino lab h 66 Fremont
—Daniel clk HMfgCo res inq 113 Lebanon
—Emidio janitor h 113 Lebanon
—Frank P emp PPaperCo res 113 Lebanon
—Joseph A clk Crane Co res 113 Lebanon
—Nick res 91 Knox
Gagne George J toolmkr h 17 Wolcott
—Irvin M emp SGLCo res 198 Carew
—Joseph emp HCarpetCo h 32 Water Ind Orchd
—Joseph G carp h 615 Dickinson
—Josephine dressmkr res 615 Dickinson
—Louis carp res 615 Dickinson
—Maria clk 381 Main Ind Orchd res do
—Rosa wid Dennis h 615 Dickinson
—Rosalie wid Peter h 198 Carew
—William insp HMfgCo res Lorenzo
—William P h 24½ Walnut
Gagnier Albert J builder (28) 327 Main h at Longmeadow
—Albert W carpenter and builder and real estate 44 Eagle h do
—Alexander emp HCCo res inq 259½ Main Ind Orchd
—Anna M res Locust Hill
—Charles A res Locust Hill
—Christopher I (Gagnier & Angers) (28) 327 Main and (Springfield Dental Laboratory and Supply Co) (41) do h Locust Hill
—Christopher I Jr res Locust Hill
—Clementine wid Israel h 257½ Main Ind Orchd
—Edgar carp h 430 Belmont av
—Edgar P h 257 Dwight st ext
—Edouard carp h 259½ Main Ind Orchd

CHILDS, Incorporated 273-279 HIGH STREET, - HOLYOKE SHOES and HOSIERY of Quality and Fashion

Court Square Store | **POOLE STORES** BOYS' CLOTHING AND SHOES | Bridge Street Store

Gagnier
—Eva A steno VNMToolCo res 44 Eagle
—Francis C res Locust Hill
—Irene E res Locust Hill
—Leo P emp Bozart Rug Co h 152 (C) N Main
—Louis emp CVMfgCo res 259½ Main Ind Orchd
—Louis L carp res 44 Eagle
—Samuel J carpenter and builder and real estate 41 Merwin h do

GAGNIER & ANGERS
(C I Gagnier and Pierre Angers) carpenters and builders and real estate dealers (28) 327 Main

Gagnon Adelard F profiler h 31 Central
—Albert J painter h 109½ Hancock
—Alma Mrs h 39 Hampden Ind Orchd
—Amanda wid William h 145 Union
—Antoinette bkkpr 811 State h at Agawam
—Arthur carp h 32 Grace
—Camille F clk 304 Worthington h at Agawam
—Celestine saleswoman 336 Main h at W Spfd
—Emile emp BMachToolCo h 47 Lowell
—Francis E printer res 1749 Riverdale
—Fred mach res (4) 786 State
—George mach h 614 N Main
—Gertrude C bkkpr 392 Main h at Chicopee
—Herve h 614 N Main
—Irene L clk 429 Main res 18 Alfred
—John M trainman res 30 Besse pl
—Joseph chauffeur res 1166 Worthington
—Leda E emp NPCo h 131 Hickory
—Leona M tel opr 150 Main Ind Orchd res 71 Holly do
—Lucienne steno res 18 Alfred
—Marie A treas Imperial Auto Supply Co Inc 304 Worthington h at Agawam
—Mary Mrs h 71 Holly Ind Orchd
—Mary wid Joseph matron E Union St School res 267 Tyler
—Peter H carp h 18 Alfred
—Philias J asst mgr 9 Randall av h 135 Bloomfield
—Robert J emp 9 Randall av res 135 Bloomfield
—Victor A pres Imperial Auto Supply Co Inc 304 Worthington h at Agawam
Gaherty Mae J clk 390 Main res 14 Mattoon
Gaiarducci Giovanni lab res 95 William
Gaide Mary wid Richard h 61 Pine
Gaimari Antonio mach res 35 Gardner
—Francesco chauffeur res 35 Gardner
—Pietro lab h 35 Gardner
Gaimaro Amelia res 11 William
—Antonio ice dealer 11 William h do
—James res 11 William
—Pietro h 7 William
—Ralph shoemaker 806 Main res inq do
Gaimas Anthony clk Haynes Hotel res do
Gainaday Electric Co H O Brown mgr household appliances 225 Worthington

GAINES LOUIS C
attorney at law 5 Elm h 122 Chestnut

Gair Ernest clk res 20 Palmer av
Gaj John emp FCorp h 81 Main Ind Orchd
Galacar Minerva J wid Charles E h 113 Mill
Galankis George emp FRCo h 512 Worthington
Galano Pasquale h 90 Willow
—Teresa emp MEnvCo res 90 Willow
Galanopoulos Demetrius (Greek Publishing Co) 88 Main h 92 Belle av
Galanos John waiter h 170 Sharon
Galanti Giulia wid Georgio res 800 Worthington
Galanti
—Michael res 800 Worthington
—Pasquale mason h 800 Worthington
Galarneau Aldina A L h 18 Forest Park av
—D Camille A asst State Forester of Mass 244 Main res 18 Forest Park av
Galas Albert emp FCorp h 9 Rapulus Ind Orchd
Galbraith Alice M Mrs clk SProvCo res 31 Wason av
—Bertha with American Saw and Mfg Co 67 Boylston res 11 Murray Hill av
—Christie Mrs h 11 Murray Hill av
—Lloyd A office mgr 35 State h at W Spfd
—May M steno 404 Dwight res 11 Murray Hill av
—Robert h 78 Homestead av Ind Orchd
—Stanley traffic mgr PPaperCo h 31 Wason av
Gale Alice I steno res 45 Sylvan
—Ethel M saleswoman res 82 Belmont av
—Florence E steno Mt Holyoke College res 45 Sylvan
—Frances housekpr 215 King
—George T condr res 45 Sylvan
—Mattie F wid William h 45 Sylvan
—Myron salesman 101 Liberty res Cooley Hotel
—William jeweler res 41 Mattoon
Galegian George clk 29 Oak Ind Orchd res 1043 Berkshire do
Galest George bootblack 663 North h 251 Sharon
Galia Aniello emp city h 346 Water
Galipeau Charles J janitor h 70 Grenada ter
—May Mrs clk res (4) 10 Wilbraham av
—Nelson J mech h (4) 10 Wilbraham av
—Nelson J Jr auto mech h 87 Warrenton
Gallagher Agnes B clk 346 Main res 139 Spring
—Annie E wid Joseph h 19 Autumn
—Charles A engineer B&M h 49 Prospect
—Charles J emp AmBMCorp res 19 Autumn
—Charles J painter h 14 Manhattan
—Daniel R salesman 216 Worthington h 33 Chapel
—Edward J motorman h 38 Brookline av
—Edward J Jr clk 147 Chestnut res 38 Brookline av
—Elmer A real estate h 163 Bloomfield
—Florence M saleswoman 357 Main res 163 Bloomfield
—Francis I (McDonnell & Gallagher) (520) 31 Elm res 319 State
—Francis M condr StRy res 38 Brookline av
—Frank salesman (409) 375 Main h 73 Horace
—Frank J drug clk res 59 Walnut
—George E musician h 30 Lester
—James J mach res 53 Freeman ter
—John H condr StRy h 178 Wason av
—John H C physician (403) 317 Main h at Chicopee
—John I h 357 Oakland
—Margaret clk res 139 Spring
—Margaret wid James res 19 Arch
—Mary E steno 32 Cypress h at Mittineague
—Mary J wid Thomas F res 53 Freeman ter
—Mary R sec Wallace H Partridge Inc (607) 307 Main h 18 Prescott
—Peter J emp AmBMCorp h 33 Claremont
—Raymond P clk res 38 Brookline av
—Thomas F cashier 183 Liberty h 60 Pearl
—William T mach h 53 Freeman ter
—see Galleher
Gallant Lawrence clk H & J Brewer Co res 8 Howard pl

WILLIAM C. SIMONS, Inc.
Investment Securities
Correspondents, MESSRS. LEE, HIGGINSON & CO., Boston
Direct Wires
Statistical Service

OPPENHEIMER AND FIELD INSURANCE
289 MAIN STREET Walnut 2830 Fire—Accident—Auto

Gallant
—Walter J clk h 8 Howard pl
Gallatti Augusto emp FRCo h 61 Strong av
Gallcrane Albert R foreman 126 Liberty h at W Spfd
Galleher Daniel emp MP&W res 199 Forest Park av
Gallerani Albert res 21 Ashley
—Cesare gardener h 21 Ashley
—Ernesto lab h 234 Liberty
—Giovanni baker h 62 Elmwood
—Giuseppe lab h 96 Grover
—James X pressman 32 Cypress h at W Spfd
—Joseph emp 119 Worthington h at W Spfd
—Peter mach res 3 Hillside pl
—Vincenzo lab h 129 Eastern av
Gallerino Gelardi lab h 31 Loring
Galletti Argia res 388 Franklin
—Fred h 419 Franklin
—Lizzie wid Pietro h 56 Howard
—Rodolfo chauffeur h 62 Wait
—William lab h 173 Union
Galliers William B paper hanger h 58 Burr
Galligan Walter B salesman h 18 Wilcox
Galliher Edward lineman h 102 Gilbert av
Gallini Josephine wid Thomas h 491 Worthington
Gallinotti Angelo chef h 70 Saratoga
Gallipeau Louis W mach h 16 Marlborough
Gallivan Annie C printer h 24 Governor
—James J solicitor 32 Cypress res 25 Elliot
—Michael F hoseman h 24 Governor
—Thomas E ice dealer 24 Governor h do
Gallizzio Rose Mrs grocer 52 Loring h do
Gallo Frances M stock clk 392 Main res 52 Marshall pl
—Frank lab h 34 Melrose
—Peter lab h 52 Marshall pl
—Samuel barber 93 Eastern av res 208 Pendleton av
Gallond John L janitor h 37 Quincy
Galloni Luigi lab h 31 Fairbanks pl
Galloupe Carrie nurse res 471 Chestnut
Galloway Arthur res 261 N Main
—Guy emp PPubCo res 65 Vernon
—William F painter h 34 Murray Hill av
Gallucci Domenico lab h 31 William
—Nicola lab h 35 William
Gallup Burton C emp G&BMfgCo h 25 Burr
—Clarence B multigraph opr AmBMCorp res 79 Pynchon
—Clayton L mgr 72 Pynchon h 79 do
—Henry S letter carrier h 14 Bevier
—Morris emp city h 30 Grosvenor
Galpin Mary office mgr 234 Main res 425 Sumner av
Galuszko Charles treas Chicopee Supply Co Inc 67 Taylor h at Chicopee Falls
Galvin Alice Mrs seamstress h (1) 75 Alexander
—Anna clk res 194 Carew
—Cornelius F emp B&A h 118 Patton
—Edward J motorman StRy h 30 Murray Hill av
—James J emp BSS&WCo h 449 Union
—John F mason res 31 Malden
—John H res YMCA
—Mary rem to Ware
—Mary A W res 194 Carew
—William H baker h 194 Carew
Gamache Albert C salesman 484 Worthington h 464 Chestnut
—Alpliege carp res 96 Central
—Armand emp LMfgA res 286 Worcester Ind Orchd
—Arthur chauffeur res 184 Hampden Ind Orchd

Gamache
—Dorilla Mrs dressmaker (327) 525 Main h do
—Dorille emp CVMfgCo h 208 Worcester Ind Orchd
—Frank painter h 69 Patton
—Joseph emp CVMfgCo h Pemaquid Ind Orchd
—Magloire emp HCCo res 409 Main Ind Orchd
—Napoleon emp CVMfgCo h 184 Hampden Ind Orchd
—Theodore carp h 96 Central
Gambino Charles G emp 13 New Dwight h at Thompsonville Conn
Gamble Frances I bkkpr (203) 317 Main res Underwood
—Gordon D h 88 Thompson
—Grace M clk 495 Main res 29 Underwood
—M Ida tchr res 55 Mountainview
—Mildred T steno T-PACo res 88 Thompson
—Thomas chauffeur h 17 Mansfield
—Thomas foreman 46 Harrison av h 80 Parkside av
—William F letter carrier h 837 Main

GAMELIN ADVERTISING SERVICE
Henry A Gamelin prop (205) 360 Worthington
—Cornelia Mrs steno 433 Main h at W Spfd
—Henry A prop Gamelin Advertising Service (205) 360 Worthington h at W Spfd
Gamella Alfonso lab h 30 Mechanic
Gamelli Thomas grocer 13 Union h r 10 do
Gamello Bernardino lab h 114 Wilcox
Gamilis George emp G&BMfgCo h 126 Malden
Gamim John lab h 29 Ferry
—Thomas h 23 Ferry
Gammons Anna F wid Timothy G tchr h 895 Carew
—Bessie P Mrs h 1604 North
—Elizabeth E tchr Tech High School h (7) 191 Pine
—Milton K rem to Brooklyn N Y
—William L dept mgr Mass Mut Life Ins Co h 1604 North
Gamwell Anna W wid Walter C h 45 Clark
—Clara J res 74 Oak Grove av
—Edward H emp Smith & Wesson h 156 Marsden
—Flora A res 45 Clark
—May B emp Potter Knitting Co res 45 Clark
—Rose Mrs res 11 Forest Park av
Ganahl Artemas G com trav h 470 Belmont av
Gandreau Raoul G res 261 N Main
Gandron—see Gendron
Gandy Belford W cook h (7) 11 Loring
Ganley Grace E clk (302) 317 Main res 22 Chase av
—John emp WEMfgCo res 531 State
—Margaret C wid John T h 22 Chase av
—Margaret E mgr transfer dept (711) 500 Main res 22 Chase av
—Mildred C steno res 22 Chase av
Gann Margaret tchr res (C) 304 Union
Ganner Emma B steno (56) 257 Main h at Thompsonville Conn
—Ethel clk 415 Main res inq do
Gannon Albert J h 8 Belgrade pl
—Charles clk 526 Main res 321 Allen
—Cyrus B emp New England Market res 321 Allen

NORTON'S Detective Agency
Licensed and Bonded, Commonwealth of Massachusetts. 17 Years International Experience. A. J. NORTON, General Manager, formerly Asst. Supt. Pinkerton's Nat'l Det. Agency. Mgr. Wm. J. Burns Int. Det. Agency. Telephone Walnut 3598
532 WORTHINGTON BUILDING SPRINGFIELD, MASS.

CHARLES HALL, Inc. 65 Open Stock China and Semi-Porcelain Dinner Sets

—Edward res 63 Pembroke av
—Edward res 52 7th
—George F salesman h 366 Orange
—Harriet emp FCorp res 318 Main Ind Orchd
—Horace emp B&A h 33 Thomas
—Thomas emp HMfgCo h 318 Main Ind Orchd
—Thomas emp AmRyExCo res 63 Pembroke av
Gantt Edwin W h 1089 Worthington
Gaouette Alexander student res 327 State
Garage Heater Co heaters 117 Gardner
Garalli Anastasio chauffeur h 266 Water
Garant Ada L insp Wm Carter Co res 83 Central
—Arthur G teller Atlas Trust Co (branch) res 83 Central do
—Edward asst foreman G&BMfgCo h 83 Central
—John emp FCorp h 213 Center Ind Orchd
—Laura E cashier 392 Main res 83 Central
—Lena S clk Forbes & Wallace res 83 Central
—Odile wid Albert res 11 Cumberland
—Philomene dressmkr res 11 Cumberland
—Virginie res 59 Spring
Garber Ossip photographer (418) 264 Main h 633 Chestnut
—Samuel B chauffeur h 19 Bartlett
Garbin John h 259 Hancock
Garbott Edith res 64 White
—William R Mrs h 64 White
Garbutt E Marguerite steno 78 State res 64 White
—William R carp res 26 Hawthorne
Garceau Edward lab res 597 Main
Garde Charles H mach h 74 Dawes
Gardell Theodore O chauffeur h 74 Oak
Gardella Charles J h 15 Allendale

GARDEN THEATRE
Abraham Cheiffetz prop moving pictures 510 Main

Gardener Alice S Mrs clk 374 Main h 90 Marlborough
—Catherine W wid Christopher res 232 High
—Ruth student res 90 Marlborough
Gardiner Alfred W com trav h 93 Johnson
—Granville S A investment securities (507) 293 Bridge h 39 Parkwood
—Henry J emp H & J Brewer Co res 45 Dawes
—John C h 14 Springfield
—William O janitor 321 Main h 53 Hancock
—William O Jr student res 53 Hancock
Gardner Adelbert L emp Spfd Union res 280 Walnut
—Alexander carpenter and store fixtures 43 Park res 34 Continental
—Anna E clk 500 Main res 251 Rimmon av
—Arthur E salesman 151 Bridge h 208 Orange
—Blanche E clk 402 Main res 73 Wellington
—Charles G lawyer (Gardner Gardner & Baldwin) (422) 31 Elm h at Longmeadow
—Charles H pres Halls Hardware Inc 811 State h 128 Oak Grove av
—Charles L emp Spfd Union h 160 Cedar
—Charles M managing editor The National Grange Monthly (711) 29 Worthington h at Westfield
—Charles Y emp Smith & Wesson h 44 Johnson
—Dwight R emp 40 Napier res 15 Wellington
—Earl C res 26 Pearl st pl
—E C &G C (George C Gardner) architects (608) 33 Lyman
—Edwin S lawyer (Gardner Gardner & Baldwin) (422) 31 Elm h 41 Ridgewood pl
—Elizabeth C S practitioner (224) 21 Besse pl h at Westfield
—Florence R h 5 Oak
—Frederick W fireman res 216 White

GARDNER GARDNER & BALDWIN
(Charles G and Edwin S Gardner and William V Baldwin) lawyers (422) 31 Elm

—George teacher music 511 Hancock res do
—George A lab h 155 Quincy
—George C (E C & G C Gardner) (608) 33 Lyman h 251 Rimmon av
—George L emp NEWCo res 15 Wellington
—Henry painter res 456 Mill
—Herbert F h 36 Randall av
—James I auditor (923) 387 Main h at Longmeadow
—John com trav res 49 N Main
—Joseph emp 824 State h at Chicopee Falls
—Josephine B wid Ernest L h 15 Wellington
—Julian A emp NEWCo res 39 Greenbrier

GARDNER MOTOR CARS
Blue Ribbon Motor Sales Inc distributors 96 Main—See p 13

—Percy B emp H L Handy Co res 35 Dymond
—Perry R emp SProvCo h 64 Greene
—Rachel emp FRCo res 148 Pasco rd Ind Orchd
—Rachel wid John h 148 Pasco rd Ind Orchd
—Ralph S supervisor 295 Worthington h 98 Beaumont
—Raymond N h 8 Crystal av
—Richard h 73 Wellington
—R Irene steno Mass Mut Life Ins Co res 415 Bay
—Robert clk FCorp res 148 Pasco rd Ind Orchd
—Robert L h 26 Pearl st pl
—Sarah F res 471 Chestnut
—Sarah J Mrs res 638 Belmont av
—Walter R h 284 Eastern av
—William emp FRCo res 148 Pasco rd Ind Orchd
—William carpenter 29 Winthrop res inq do
—William E cigarmkr h 22 Pecousic
—William L emp USA h 135 Pendleton av

GARDNER AND STUDEBAKER SERVICE STATION
Blue Ribbon Motor Sales Inc props 96 Main—See p 13

—see Gardiner
Gareeb Mary wid Thomas res 136 Ferry
Garelli Battista lab h 148 Bemis pl
Garen Charles H foreman 349 Worthington res 30 Besse pl
—Moses P supt 404 Dwight h 22 Somerset
—Roland F optician res 22 Somerset

"CERTIFIED" NATURAL ICE Best for Refrigeration Pure and Wholesome Springfield Ice Co. 47 DWIGHT ST, 195 ALDEN ST.

S. J. CORDNER CO., Inc. COLUMBIA Igniter Batteries ALWAYS ON HAND 22 Taylor St. 425 St. James Ave.

Garen
—William res 33 Cass
Garey James polisher res 11 Murray Hill av
Garfein Jack emp AmBMCorp h 318 N Main
Garfield Adelaide Mrs res 39 Windsor
—Arthur J hoseman res 503 State
—Christabel clk 500 Main res 39 Windsor
—Edwin F h 20 Byers
—Elizabeth A tchr res 92 E Alvord
—Eugenia wid Azro h 503 State
Gariepy Stanislas A emp 144 Main h 41 Osgood
Garinger Carlton H h 8 Parkwood
—Franklin D h 47 Garfield
Garland Charles R chef h (5) 59 High
—Elizabeth M h (23) 431 Main
—Louise h (312) 774 State
Garlick Edith clk Mass Mut Life Ins Co 500 Main h at W Spfd
—Robert clk res 45 Holyoke
Garlin Edward condr StRy res 38 Bradford
—William emp WMfgCo h 38 Bradford
—William Jr chauffeur res 38 Bradford
Garmany Francis C h 33 Magazine
Garneau James h 18 Montpelier
GARNEAU JOSEPH A
real estate (207) 307 Main h 236 College
Garner Harry C lab h 67 Franklin
—Joseph fruit peddler h 49 Prospect
Garnes David F carp h 696 Union
—Louise B Mrs grocer 209 Quincy h 221 do
—Warren N h 221 Quincy
Garnett Carroll L asst sec SF&MInsCo 195 State h at Longmeadow
Garniss Arthur L com trav h 133 Westford av
Garo William h 75 Bradford
Garofalo Giuseppe emp SGLCo h 53 Broad
Garoni Charlie emp 309 Main h at Mittineague
Garrahy Anthony mgr 552 Main h 91 Park
Garrard Howard A mgr 26 Willow h at Longmeadow
Garreffi Domenico expressman h 731 Union
—Michael ice peddler h 24 Gardner av
—Peter(Sheehan Transfer Co) 55 Taylor res 24 Gardner av
Garrett Eugenia A wid John H h (4) 232 Dickinson
—Felix emp B&A h 401 Chestnut
—George res 15 Bliss
—John res 40 Portland
—Leanna wid William H h 40 Morris
—Margaret res 118 Patton
—Margaret L tchr res 120 Harvard
Garrettson-Ellis Lumber Co lumber dealers (603-607) 307 Main
—Eugene G pres Garrettson-Ellis Lumber Co (603) 307 Main h 80 Magnolia ter
Garrey Lillian Mrs h 90 Sharon
GARRICK ELEANOR M MRS
prop Hotel Victoria and Victoria Dining Room 166 State h do—See p 90
Garriner Wilfred printer h 80 Quincy
Garrison Ernest D asst director Hampden County Improvement League (209) 244 Main res inq do
—Fred R asst foreman USA h 25 Marble
—Greta F asst director Junior Achievement Foundation of Spfd (12) 168 Bridge res 11 Myrtle

Garrison
—Lillian Mrs res 643 Union
—Lucy T wid Howard C h (3) 11 Myrtle
—Mary E res 471 Chestnut
—Nathan S clk Mass Mut Life Ins Co res 25 Marble
—Theodore N emp 77 Worthington res 25 Marble
Garrow Benjamin emp B&A h 836 Wilbraham rd
Garside Anna Mrs res 20 Gunn sq
Garthier Richard A mech res 20 Osgood
Gartin Henry emp NatEquipCo h 42 Washburn
Gartside Clara clk res (A) 3 Salem
Garutti Daniel emp 473 Main h at W Spfd
Garver Emma J Mrs clk 415 Main h 176 Maynard
—William cigarmkr h 176 Maynard
Garvey Andrew T emp city h 105 Eastern av
—Anna B clk 375 Main h 586 Liberty
—Charles E res 31 Middlesex
—Daniel elect h 27 John
—Daniel J emp FRCo h 30 Van Horn pl
—Dennis emp FRCo res 40 Brookline av
—Edmund F R emp (245) 31 Elm h 6 Kenwood park
—Edward emp FRCo res 37 Greenwood
—Eugene clk 276 N Main h 51 Huntington
—George emp 10 Colton res 31 Middlesex
—George A fireman res 128 Essex
—George P emp 19 Worthington res 12 Homer
—Harold B h 34 Shillingford
—Helen L nurse Mercy Hospital res do
—Helena C res 40 Brookline av
—James E emp Spfd Union res 7 Ledyard
—James J salesman SBrewCo h 59 Kenwood park
—James M sec Benjamin Goldstein Inc 17 Elm h 36 Kenwood park
—John emp StRy res 32 Greenwich
—John res 581 Liberty
—John F res 31 Middlesex
—John F emp 529 Belmont av h 144 Bloomfield
—John F emp USA res 19 Morris
—John H millwright h 19 Morris
—John J emp NYNH&HRR h 36 Benton
—John J lab h 40 Vine
—John J emp 392 Main h 27 Congress
—John J emp 354 Birnie av h at Chicopee
—John J clk Spfd Public Market res 40 Brookline av
—John T fireman NYNH&HRR res 355 Armory
—John W emp 850 State h at Longmeadow
—Josephine tel opr res 19 Arch
—Katherine C cashier 141 Chestnut res 40 Brookline av
—M Agnes res 355 Armory
—Margaret steno (7) 105 Bridge h at Chicopee
—Margaret emp Wm Carter Co res 7 Ledyard
—Margaret res 177 High
—Margaret E cashier 336 Main res 4 Eagle
—Martin coachman h 586 Worthington
—Mary Mrs h 113 Butler
—Mary wid Michael h 355 Armory
—Mary wid Timothy h 19 Arch
—Mary A wid John h 9 Bond

CHILDS, Incorporated 273-279 HIGH STREET, - HOLYOKE The Largest Shoe Store in Western Massachusetts

Court Square Store
POOLE STORES
LADIES' SUITS, DRESSES, COATS, SKIRTS
Bridge Street Store

—Mary E bkkpr B&M res 40 Brookline av
—Mary H tchr res 27 Congress
—Mary K emp AmBMCorp res 31 Middlesex
—Mary T res 586 Liberty
—Michael res 7 Ledyard
—Michael F railway mail clk res 27 Congress
—Michael J lab res 586 Liberty
—Nellie housekpr 138 Spring
—Nora wid Patrick J h 40 Brookline av
—Patrick carp h 28 Reed
—Patrick H emp HMfgCo h 688 Union
—Patrick J fireman USA h 31 Middlesex
—Samuel E emp NETel&TelCo h 37 Greenwood
—Thomas emp FRCo h 3 Seneca Ind Orchd
—Thomas emp FRCo res 75 Dwight
—Thomas emp city h 790 Liberty
—Thomas A emp city h 164 Tyler
—Thomas J toolmkr h 45 Ledyard
—Vernon V clk res 144 Bloomfield
—William H emp CVMfgCo h 1035 Berkshire av Ind Orchd
Garwood William E emp AmBMCorp h 1481 State
Gary A Kenneth clk 271 Main res 266 Pearl

GARY ARTHUR R
pres and gen mgr Kennedy's of Spfd 271 Main h 266 Pearl—See p 54

Gasior Karolina emp LMfgA res 27 Enfield Ind Orchd
Gaskell Edith V wid Edward F newsdealer 600 N Main res 328 do
—Frederick A mech res 929 Boston rd
Gasko Adam carp h 327 Franklin
Gasparucci Angelo shoemaker 439½ State h 97 Summer
Gasper John plumber h 28 Rutledge av
Gasperini Giuseppe mason h 61 Gardner
Gassette Abbie wid Curtis res 39 Kenwood park
Gassner Anna E wid James C h 33 Bristol
Gastaldi Luigi rem to Italy
Gaston Paul emp SProvCo h 68 Congress
Gastone Castoni F baker h 41 Collins
Gatchell Alice E wid Sylvester C h 11 Niagara
—Fred F teacher music (207) 525 Main h at Saybrook Point Conn
Gatchell's Orchestra (207) 525 Main
Gatelee Eleanor L Mrs organist Capital Theatre res (1) 32 Myrtle
Gaten John lab h 95 Gardner
Gates Anna M wid George A dressmkr 82 Stockman res do
—Arthur A foreman 363 Eastern av res 197 Northampton av
—Beulah Mrs res The Oaks
—Charles painter 19 Stebbins h do
—Charles A motorman h (26) 8 Waverly
—Edgar F signal supervisor B&M h 330 Plainfield
—Edith M cashier Kimball Hotel res 146 Belmont av
—Elbert E emp Angers Bros res 28 Belgrade pl
—Ella B wid Henry W rem to New Haven Conn
—Ellen Mrs nurse 22 Donald h do
—Ernest A physician 49 N Main h do
—Everett E clk B&B h 183 Johnson
—Fannie A Mrs res 146 Belmont av
—Franklin I toolmkr res 38 Clifton av
—George C physician Chicopee h 612 State

—Hazel M res 28 Belgrade pl
—Helen G teller City Collector's Office res 60 Clifton av
—Howard P (Reo Springfield Co) 275 Chestnut h 41 Daytona
—Isabel B h (412) 774 State
—J Edward clk 451 Main h 49 Dearborn
—Joseph H cableman h 22 Donald
—Martha G wid Patrick J bkkpr h 23 Church
—Nellie F wid Harrison C h 197 Northampton av
—Percy L auditor FRCo res The Oaks
—Ralph res 241 N Main
—Ralph F chauffeur h 222 High
—Samuel E h 11 Spruce
Gath Angeline H clk Harley Co res 327 State
—Franklin H teller Chicopee Nat Bank h (A) 304 Union
—Georgia L Mrs rem to Orange
—Howard E teller Chicopee Nat Bank h 32 Mapledell
—William H h 327 State
Gatineau Nadia L nurse Mercy Hospital h at Southbridge
Gatti Dante h 64 Bliss
—Giuseppe confectionery 560 Worthington res do
—John (Bay State Shoe Repairing Co) 300 Bridge h 559 Liberty
—Lorenzo lab h 16 Tyler
Gattis Charles (Gattis & Omer) 461 Rimmon av res 15 Congress
—& Omer (Charles Gattis and Richard Omer) meat market 461 Rimmon av
Gatto Antonio clk 254 Bridge h 70 Union
Gaucher George C real estate (12) 25 Harrison av h 82 Albemarle
—Napoleon mason h 11 Central
Gaudette Albany J accountant h 15 Keith
—Albert carp h 236 Connecticut av
—Arthur P mech h 389 Armory
—Damien J mech h 53 Johnson
—Donat lab h 105 Butler
—Edward F carp h 2 Banbury
—Flora mach opr res 28 Phœnix
—Francis res 236 Connecticut av
—Fred P shipper 83 Warwick av res 389 Armory
—George clk 50 Main res 24 York
—Harry A carp h 58 Governor
—Homer h 28 Phœnix
—John emp Smith & Wesson h 24 York
—Joseph carp h 137 Orange
—Joseph rem to Palmer
—Joseph O condr h 14 Richelieu ct
—Peter emp 282 Main h at Chicopee Falls
—Rose Mrs saleswoman 411 Main res 15 Keith
—Rosealma emp Wm Carter Co res 14 Richelieu ct
—see Gadette
Gaudreau Albert h 21 Auburn
—Alfred E (Bay State Machine and Tool Co) 32 Cypress ct h 213 N Main
—Armand E grocer 23 Healy av Ind Orchd h 281 Worcester do
—Charles D (Bay State Machine and Tool Co) 32 Cypress ct res 21 Auburn
—Delima h 269 Worcester Ind Orchd
—Eldea clk 156½ Main Ind Orchd res 273 Worcester do
—Honore student res 273 Worcester Ind Orchd
—Leo H (Bay State Mach and Tool Co) 32 Cypress ct h 21 Auburn

WILLIAM C. SIMONS, Incorporated
ESTABLISHED 1886
Correspondents, MESSRS. LEE, HIGGINSON & COMPANY

OPPENHEIMER AND FIELD INSURANCE SERVICE
289 MAIN STREET Walnut 2830

—Napoleon emp CVMfgCo h 273 Worcester Ind Orchd
—Oscar E real estate and insurance 264 Main Ind Orchd h do
—Richard J (Bay State Machine and Tool Co) 32 Cypress ct h 80 Cambridge
—Rodolphe clk 218 Main Ind Orchd res 273 Worcester do
—see Goudreau
Gaugh Charles F v prin Bay Path Institute 180 Chestnut h at Longmeadow
—Julie C field sec Bay Path Institute 180 Chestnut h at W Spfd
Gaughan James R h 24 Erie
Gaul Barbara emp 1400 State res do
—Sarah res 99½ High
Gault J Frank mach res 63 Dearborn
—W H & E G real estate (429) 31 Elm
—William H (W H & E G Gault) (429) 31 Elm h (9) 653 State
Gaunt Annie A res 47 Ladd
—Bessie B steno (501) 387 Main res 120 Westminster
—Earl V student res 47 Ladd
—Frank J lab h 203 Quincy
—Frank L com trav res 116 Belmont av
—Hattie B wid George W h 116 Belmont av
—Mabel H emp Shepardson Ext Co res 116 Belmont av
—Rebecca H emp Belmont Clinical Co res 116 Belmont av
—William A emp StRy h 47 Ladd
Gauthier Albert E clk 311 Main h 112 Spring
—Alphonse A polisher h 5 Quebec Ind Orchd
—Anthony lab h 944 Main
—Anthony J barber 124½ Spring h 1 Pearl st pl
—Aurelia E wid Silas h 7 Morris
—Charles Z res 19 Middlesex
—Claire L res 244 Springfield
—Clarence E emp 77 Worthington h at W Spfd
—Emil H mach h 18 Noble
—Emma Mrs h 49 Franklin
—Ernest barber h 272 Center Ind Orchd
—Ernest h 220 Main Ind Orchd
—Ernest emp B&CCo res 944 Main
—Gilbert lab h r 392 Main Ind Orchd
—Henry emp 196 Main Ind Orchd h 210 Center do
—Hobart S rem to New York city
—Isadore D carp h 82 Union
—John mach h 111 Healy av Ind Orchd
—Joseph chauffeur 164 Lyman res inq do
—Joseph E emp USA h 64 Wilmont
—Joseph L clothier h 244 Springfield
—Leon F engineer Hotel Kimball h 104 Stockman
—Leon H res 244 Springfield
—Letitia M steno 385 Liberty res 64 Wilmont
—Louis J emp 303 Main res 14 7th
—Marie L emp NUCo res 29 Warriner av
—Martin A salesman res 52 Mattoon
—Pierre N emp USA h 19 Middlesex
—Stanislas engineer 392 Main h 29 Warriner av
—Stanislas Jr drop forger res 29 Warriner av
—Stanley S mach h 24 Mill
—Theodore J clk Mass Mut Life Ins Co h 409 Oakland
—Theophile J clk 569 Worthington h 84 Federal

—William emp HCCo res 279 Worcester Ind Orchd
—William lab h 210 Center Ind Orchd
—William X carp h 16 Long Hill
—Zella M steno (306) 377 Main h at Mittineague
—Zephirin emp FCorp h 279 Worcester Ind Orchd
—see Goodrich
Gautreau Louis C h 41 Rutledge av
Gautt Edwin W sec Citizens League (209) 289 Main h 1089 Worthington
Gauvin Ernest L emp B&M h 24 Stafford
Gauvreau Gerald emp 1414 State res do
Gaveras Panagiotes D confectionery 586 Main h 47 Richelieu ct
Gavey Robert T papermkr h 28 Donald
Gavin Daniel foreman MEnvCo h 253 Main Ind Orchd
—Hugh J salesman h 108 Byers
—Mae (Mme Mae) (307) 145 State h at Hartford Conn
—Thomas A letterer 523 State res 19 E Court
—William F condr St Ry h 173 Wilbraham av
Gavitt Lester E res YMCA
Gavoni Pietro h 29 Richelieu ct
Gawlik Stanislaw lab h 75 Main Ind Orchd
Gay Charles C in USA res inq 40 Warriner av
—George A engineer h 558 Main
—Henry P driver h 79 Wilton
—James A asst supt Spfd Cemetery h 26 Pine
—Katherine special writer Spfd Union res 82 Temple
—Merle H tchr res 88 Catherine
—Vivian clk 357 Main res 558 do
—Webster H salesman 340 Main res 40 Warriner av
—William clk 243 Bay h 95 Yale
—William H printer h 40 Warriner av
Gaylor Charles confectionery 88 Ferry h 66 Boylston
—Max emp HCCo res 66 Boylston
Gaylord Edward watchman h 406 Central
—Frank res 161 Alden
—George B h 95 Montrose
—Ida W Mrs teacher music (619) 31 Elm h at Longmeadow
—James F physician 789 State h 173 Thompson
—Louis W emp 329 Main res 406 Central
—Ralph W clk Smith & Wesson res 95 Montrose
—Sarah supt Home for Friendless Children 37 Buckingham res do
—William S shipping clk BPaperCo h 34 Foster
Gaynor Alice J res 78 Berkshire Ind Orchd
—John clk res 78 Berkshire Ind Orchd
—Martin student res 78 Berkshire Ind Orchd
—Thomas J emp CVMfgCo h 78 Berkshire Ind Orchd
Gazda Antoni emp FCorp h Verge
Gazzaniga Luigi h 111 Burghardt
Geagan Patrick watchman USA h 159 Tyler
Gear Frank E h 72½ Greenwood
—Patrick A switchman B&M h 6 Grosvenor
—Robert far res Bay n Berkshire av
Geary Alice H tchr res 21 Trafton rd
—Anna E bkkpr 749 Main res 60 Dawes
—Charles W police sergt res 87 Somerset
—John F emp AmBMCorp h 32 Talcott av

Porch Screens FOX & CUSHING
293 Bridge Street
SPRINGFIELD, MASS.

CHARLES HALL, Inc. Sterling Silver, Cut Glass, Pottery, and Fine China

—Mary T Mrs clk 130 Lyman res 191 Carew
—William H h 21 Trafton rd
—see Gary
Geasby Anna M nurse 575 Union res do
Gebbie John emp Smith & Wesson h 4 Searle pl
—John H mach h 387 Oakland
Gebhardt Edward F v pres Spfd Steam Motors Co res 152 Central
Gebo Edward mach res 138 Greenwood
—Ella M res 138 Greenwood
—Frank piano mover h 73 Central
—Frank barber res 210 Main
—George H mech res 922 Worthington
—Margaret h 138 Greenwood
—Merritt automobile washer r 169 William h 126 Orange
—Napoleon hairdresser (303) 356 Main h at Wilbraham
—Peter elev opr Municipal bdg h 922 Worthington
—Walter A painter h 154 Cedar
—Zephirin emp 157 Main Ind Orchd res 2 Lyon do
Gechter David tailor h 27 Morgan
Geckler Burton E draftsman (40) 476 Main h 335 St James av
Geddis Guy carp h 11 Waltham av
—Howard emp 40 Napier h at C Falls
Gedney Samuel C (Wilbraham Spring Bottling Co) r 31 College h 31 do
Gee Percy W bricklayer res 924 Boston rd
Geegan Bridget B res 22 Newland
—James auto painter h 63 State st ter
—Joseph painter h 22 Newland
—Mary A res 22 Newland
Geelnard George L auto mech 484 Worthington res 94 Oak
Geer Adelbert R salesman h 42 Ruskin
—Bertha L asst City Library res 15 Windsor
—F E & Co (Frank E Geer) scale builders 32 Moore
—Frances B tchr h (8) 683 State
—Frank E (F E Geer & Co) 32 Moore h do
Gegan—see Geagan
Gehrke William C student res 47 Shillingford
Geisel Adolf A mgr 296 Pecousic blvd h 111 Magnolia ter
—Arthur h 42 Grand
—Louise G steno Registry of Probate res 42 Grand
—Theodore R pres Springfield Breweries Co 183 Liberty h 74 Fairfield
Geismar John res 137 Dwight
Geissler Gustave A treas Frederick Zutt Inc (514) 21 Besse pl h at Holyoke
Gelfman Abraham pres Springfield Wholesale Grocery Co Inc 158 Lyman h 1497 North
—Hyman with Spfd Wholesale Grocery Co Inc 158 Lyman h 69 Belmont av
—Joseph W treas Springfield Wholesale Grocery Co Inc 158 Lyman h 82 Calhoun
Gelin Isidore lawyer (301-302) 377 Main res 43 Longfellow ter
—William shoe dealer 514 Main h 43 Longfellow ter
Gelina Alexandre emp HMfgCo h 40 Farnsworth
—Joseph mech res 55 Hamburg
—Joseph E painter h 586 Chestnut
—Louis O teamster h 55 Hamburg
Gelinas Peter emp NEWCo h 23 Holyoke

Gelineau Charles L salesman h 32 Eagle
—Emile emp CVMfgCo h 65 Healy av Ind Orchd
—Hermas C emp CVMfgCo h 161 Main Ind Orchd
—Horace auto tires 48 Dwight h at Holyoke
—Lucien clk 48 Dwight h at Holyoke
—Martha E H Mrs h (3) 86 School
Geller Nathan student res 50 Bancroft
—Samuel huckster h 54 Montmorenci
—Samuel h 50 Bancroft
Gellnard George auto mech h 94 Oak
Gemme Frederick T barber 428 N Main h 526 Plainfield
Genack Joseph M (Genack's Boot Shop) 253 Bridge h 132 Firglade av
Genack's Boot Shop (Joseph M Genack) 253 Bridge

GENDEN BROS AUTO EXCHANGE AND SUPPLY CO (Nathan and Samuel Genden) dealers in used autos accessories tires gears etc 22 Morgan and new parts branch 328 Dwight—See p 18B
—Nathan (Genden Bros Auto Exchange and Supply Co) 22 Morgan h do
—Samuel (Genden Bros Auto Exchange and Supply Co) 22 Morgan h 219 N Main
Gendreau Albert emp CVMfgCo h 387 Main Ind Orchd
—Edmund J h 176 Main Ind Orchd
—Ernest emp HMfgCo h 85 Rosewell av
—Euclide carp h 23 Geneva av Ind Orchd
—Harry h 10 Auburn
—Joseph emp FCorp h 32 Clermont Ind Orchd
—Joseph E groceries and meats 170 Main Ind Orchd h 176 do
—Leo clk 56 Johnson Ind Orchd res 54 do
—Marguerite Mrs res 387 Main Ind Orchd
—Raymond h 406 Mill
—Romeo clk h 9 Lyons Ind Orchd
—Viola Mrs res 37 Thomas
—Wilfred U mgr 15 Sanford h 9 York
—Wilfrid C lab h 60 Johnson Ind Orchd
—Wilfrid L grocer 56 Johnson Ind Orchd h 54 do
Gendron Arthur salesman h 534 N Main
—Arthur H clk G&BMfgCo h 11 Kenwood park
—Charles E hoseman h 35 Magazine
—Ernest emp B&A res 50 Franklin
—Henry J emp 484 Worthington h 14 Revere
—John B mech h 4 Revere
—Joseph h 182 Phoenix ter
—Madeline steno 484 Worthington res 14 Revere
—Reba K clk (620) 387 Main res 182 Phoenix ter
—Wilfrid baker h 46 Lexington av
General Electric Co elect motor mfrs sales office (1008) 387 Main

GENERAL FIBRE BOX COMPANY corrugated fibre box mfrs Palmer n Circuit av W Spfd—See p 114

GENERAL MORTGAGE AND LOAN CORPORATION D J St Germain district mgr real estate mortgage bankers (501) 356 Main —See p 35

"Certified" Ice GUARANTEED TO BE PURE & WHOLESOME FOR ALL PURPOSES SOLD BY Springfield Ice Co. 47 DWIGHT ST. 193 ALDEN ST.

S. J. CORDNER CO., Inc. Telephone River 337 OPEN DAY AND NIGHT **Garage**
22 TAYLOR ST. 425 ST. JAMES AVE.

—Photo Engraving Co Inc illustrating designing and photo engraving 9th floor 10 Broadway

GENERAL TYPEWRITER EXCHANGE INC
C O Blomquist treas and mgr 315 Bridge —See p 169

Genest Albert h 291 Main Ind Orchd
—Leopold drug clk 218 Main Ind Orchd h 293 do
Genewosh Porferi dry goods 851 North h 124 Essex
Genga Cesare lab h 13 Grover
Gengenbach Anna M clk 345 Main res 710 Union
—Frederick C bkkpr USEnvCo h 80 Randall av
—George F emp USEnvCo h 91 Tyler
—Henry F res 9½ Bliss
—Herbert E foreman Spfd Armory res inq do
—Louis L emp Smith & Wesson h 710 Union
—Louis W mach res 710 Union
—Nellie A emp Kibbe Bros Co res 710 Union
—Oscar H automobile painter 236 Pendleton av h do
—Sylvia B Mrs clk (223) 374 Main res 80 Randall av
Genheimer John h 37 Franklin
Genier James plumber res 24 Water Ind Orchd
—Severe lab h 24 Water Ind Orchd
Genninge Rachel res 22 Margaret
Genosi Alessandro lab h 48 Tremont
Genovali Giuseppe emp city h 93 Summer
—Vincenzo lab res 93 Summer
—Henry traffic mgr 132 Birnie av h at Feeding Hills
Gentile Alfonso (A & L Gentile) 343 Water h 345 do
—Anna M wid Giuseppe h 20 William
—Antonio emp city h 36 Fremont
—Antonio lab h 36 Loring
—Antonio lab h 39 William
—A & L (Alfonso and Luigi Gentile) grocers and meat market 343 Water
—Ciro lab h 23 Gardner av
—Domenico res 20 William
—Francesco lab h 50 Pecousic av
—Gaetano lab h 66 Norwood
—James emp city res 81 Gardner
—Luigi (A & L Gentile) 343 Water h r 105 Howard
—Matteo lab h 7 Union
—Michele res 20 William
Genty Emma Mrs res 31 Saratoga
Genza Rudolph jeweler 159 Franklin h do
Geoffino Francesco h 60 Norwood
Geoffrion Alfred barber 171 Worthington h 34 Silver
—Arthur R mach h 285 Pecousic av
—Dosithe carp h 50 Broad
—Elise wid Francois X h 44 Clinton
—Existe E clk NETel&TelCo h 77 Somerset
—George emp Gulf Refining Co h 70 Patton
—George T sheetmetalwkr res 28 Saratoga
—Harry O candymkr h 2½ Main
—Hilda A clk res 34 Silver
—Lorin C drop forger res 62 Whittier
—Louise A emp U S Rubber Co res 44 Clinton
—Orille D painter h 22 Mill
—Romeo plumber h 523 White
—Yvonne Mrs (Yvonne) 116 Main res 523 White
Geogeokaus Christas emp Hotel Kimball res 75 Ferry
George Agnes N clk 146 State res 231 Belmont av
—Anna emp Hotel Kimball res 125 Ferry
—Charles H foreman BMachToolCo h 231 Belmont av
—Charles J (Highland Top Co) r 16 Andrew h 96 Kenyon
—Elizabeth wid Charles O res 25 Mattoon
—Eugene H truckman h 86 Orchard
—Felix h 32 Arbor
—Frank emp city h 134 Eastern av
—George A res 117 Congress
—Harry E h 12 Eagle

GEORGE JORDAN
tailor Hotel Kimball 140 Chestnut h 52 Pearl

—Joseph emp CVMfgCo h 274 Main Ind Orchd
—Joseph salesman h 26 Allendale
—Josephine wid Francis h 166 Hampden Ind Orchd
—Mary Mrs res 134 Eastern av
—Nick tailor 61 Sumner av res 79 N Main Main
—Peter emp FCorp h 120 Congress
—Rebecca G clk Library Bureau Co res The Oaks
—Salem chauffeur h 225 Ferry
—Sam emp Hotel Kimball res 17 Congress
—William emp 294 Main res 130 Bemis pl
Georgeady Antoni h 223 Worthington
Georgedaki James res 12 Eagle
Georgedakis Harry E clk Atlas Trust Co res 11 Jenks
Georgeopoulon Alexander lab h 38 Morgan
Georgoupoulas Peter emp city h 70 Wilbraham av
Georgy J Augustus com trav E O Smith Co res 87 Somerset
Gerald Emily h 240 Pendleton av
—George H chief ledger clk 73 State res 22 Hillman
Geraldi Patrick fruit peddler h 159 Tyler
Geran Evelyn S res 37 Avon pl
—Frank J student res 37 Avon pl
—John pocket billiards 618-620 Page blvd h 40 Duryea
—Michael h 37 Avon pl
Gerand Raffa res 208 Carew
Gerard Arthur emp HC&PCo h 75 Worcester av
—William J emp Spfd Pub Market h 210 High
—William M watchman 387 Main h 11 Marble
Gerardi Peter emp Spfd Paper Box Co res 176 Belmont av
Gerber Edward plumber res 131 Cass
—Mendel h 131 Cass
Gerdick William emp Spfd Hospital res do
Gerdts Frederick mech res 135 Massasoit
—Harold E clk res 135 Massasoit
—William J butcher h 135 Massasoit
Gere Laura B Mrs tchr res Bay n Berkshire av
Gereau Martin h Dimmick
Gerich John R with Broadway Print h (7) 14 Holland rd
—Cora M tchr res 11 School

CHILDS, Incorporated
273-279 HIGH STREET, - HOLYOKE

The Shoe Store that Fits You When Others Fail

Court Square Store
POOLE STORES
MEN'S SUITS AND FURNISHINGS
Bridge Street Store

Gerken Richard L foreman 902 Main res 42 W Alvord
Gerli Ciro lab res 48 Bliss
Gerller Eli emp B&A h 22 Ringgold
Germain Delia wid Henry rem to New York city
—Frank W mech h 102 Washburn
—George E chauffeur h 179 College
—Isidore J emp B&B h 43 Marshall pl
—James E emp WE&MfgCo h 104 Cleveland
—John V emp WE&MfgCo h 177 Wilbraham av
—Louis J clk 70 Bridge h 444 N Main
—Millard S emp Spfd Blower Co h 448 N Main
Germaine Edward filer res 368 Armory
—George A watchman T-PACo h 368 Armory
—Grace clk h 72 Pearl
—Henry blksmith h 21 Pasadena
—Joseph ironwkr res 21 Pasadena
—Louis polisher h 43 Broad
German Evangelical Church 24 King
Germona Associates realty trust (202) 317 Main
Germond Annie P clk 411 Main res 880 Belmont av
Gerndt Dorothy N tel opr res 73 Central
Gero Edward J res (5) 347 N Main
—Edward P rem to Vermont
—Elizabeth rem to Vermont
—Elizabeth L tel opr 283 Worthington res 18 Benton pl
—George J h 40 Van Ness av
—Marie res 145 Union
—Rose clk 362 Main res 347 Main
—William J barber emp 387 Main res 107 Spring
Gerow Frederick h 165 Union
Gerrard Catherine R h 69 Walnut
—Henry C physician (3-4) 577 Main and 193 Pine h do
—Raymond T salesman (208) 310 Main h 30 Cumberland
—William cook Spfd Pub Market Inc h 210 High
Gerrish Ella M wid Charles W res 24 Harvard
Gerry Dorothy res 366 Union
Gersman Rose A res 26 Tracy
Gerstein Emanuel student res 1054 North
—Esther emp 52 Taylor res 1054 North
—Gussie wid Moses rem to Holyoke
—Isaac h 1054 North
—Lelbi L clk h 77 Beaumont
—Morris res 1054 North
Gertin Henry emp B&A h 82 Bridge
Gervais Alfred lab h 13 Jenksville Ind Orchd
—Amedee foreman B&B h 10 Rutledge av
—Denis O rem to Los Angeles Cal
—Edward emp B&A h 43 Abbe av
—Elizabeth emp HCarpetCo res 32 Pequot Ind Orchd
—Helder carp res 32 Pequot Ind Orchd
—Joseph carp h 32 Pequot Ind Orchd
—Leona M clk res 10 Rutledge av
—Richard emp FMWBCo res 52 Washburn
Gervis James emp LMfgA res 13 Oak Ind Orchd
Gesner Clarence E dentist 33 Greenwich res do
—Ethel M wid Clarence E h 33 Greenwich
—Frank F cashier Ideal Lunch Co h (8) 42½ Harrison av

Gesse Felice lab h 186 William
Gestom Peter chauffeur 130 Lyman res 12 Utica
Gethins Michael M rem to New York city
Getluk George lab h r 178 Sharon
Getman Cora Mrs (Getman & Talbot) 600 Main h 265 Dwight st ext
—& Talbot (Mrs Cora Getman and John T Talbot) restaurant 600 Main
Gettings E Irene clk FCorp res 258 Worcester Ind Orchd
—John emp CVMfgCo h 258 Worcester Ind Orchd
Gettman Alvera wid Leonard h 22 Willard av
—Leonard B rem to Ithaca N Y
Geyer Russell watchman WE&MfgCo res 547 Page blvd
Ghareeb Louis lab res 350 Chestnut
—Michael F (New England Dry Goods Co) 191 Chestnut h 298 do
Ghareebe Salem rem to Ludlow
—Samuel rem to Ludlow
Ghelfi Arturo h 233 Summer
Giaccometti Rosa res 59 Loring
Giacobbe Sisto M decorator h (2) 607 Main
Giaconia Sarah A Mrs rem to Boundbrook N J
Giambetti Agostina student res 174 Spring
—Antonio shoemkr h 174 Spring
Gianacopoulos Athena res 292 Bridge
—William h 292 Bridge
Gianfelice Antonio h 35 William
—Giovanni res 35 William
Giankakis Christopher clk 622 Main h 14 Wilcox
Giannetti Alexander emp BBNoteCo h 201 Tyler
—Elvira wid Felice h 32 William
—Ettore lab h 23 10th
—Geralda rem to New Jersey
—Joseph lab h 41 Hayden
—Salvatore res 32 William
Giannini Domenico candymkr res 738 Worthington
—Pasquale h 738 Worthington
Giant Heater Co oil and gas heaters 75 Temple
—Maud E h 101 College
Giantoni Adolfo lab h 27 Summer
Giarcoponello Carlo res 125 Water
—Forco res 125 Water
Giard Alfred blksmith res 48 Pearl
—Arthur J clk 358 Main h 17 Locust
—Eugene E emp SGPCo res 17 Locust
—George H emp Forbes & Wallace res 17 Locust
—Hervey H clk (408) 145 State res 17 Locust
—Iona V clk res 17 Locust
—Victor cook h 312 Liberty
Gibb Agnes Mrs tchr Worthington St School h at W Spfd
—Ann wid David res 1304 North
Gibbings Stuart W emp T-PACo res 16 Chapel
—William S emp USA h 16 Chapel
Gibbins James prop Springfield Iron Works 108 Taylor h 46 Wellesley
Gibbons Delia dressmaker 61 Greene h do
—Delia A nurse 79 Keith res do
—Dorothy C sec emp dept Forbes & Wallace res 35 W Alvord
—Frederic C H treas and mgr C A Nichols Publishing Co (417) 356 Main h 35 W Alvord

WILLIAM C. SIMONS, Inc.
Established 1886
Telephone, - River 1950
Investment Bonds
Preferred Stock
Foreign Exchange

OPPENHEIMER AND ÆTNA FIELD INSURANCE
289 MAIN STREET
Walnut 2830
Policies of Every Kind In All the Best Companies

—James A sec and treas Springfield Breweries Co 183 Liberty h 440 Sumner av
—Lena E art needlework 23 Besse pl h 231 Belmont av
—Mabel rem to Westfield
—Mary dressmkr h 61 Greene
—Mary A clk Forbes & Wallace res 49 Horace
—Michael J clk 245 Chestnut h 21 Tracy
—Miles D blksmith h 61 Grover
—Muriel C res 35 W Alvord
—Thomas E clk AmBMCorp h 443 N Main
Gibbs Alina Mrs res 57 Mason
—Arthur E (Gibbs Piano Co) 195 Dwight h 149 Sumner av
—Carroll H res 33 Long View
—Edna M rem to Providence L I
—Edward A ice dealer 90 Pasco rd Ind Orchd h do
—Ella E nurse 175 Maple res do
—Frank h Newfield rd
—Frank L emp Smith & Wesson h 146 Myrtle Ind Orchd
—Frank L res 90 Pasco rd Ind Orchd
—Gladys D clk res 54 Dexter
—Harry E (The Gibbs Piano Co) 195 Dwight h 33 Continental
—Hazel P clk 61 Franklin res 54 Dexter
—James lab h 63½ Quebec Ind Orchd
—J Edwin rem to Texas
—Margaret A Mrs res 350 Dickinson

GIBBS PIANO CO THE
(Arthur E and Harry E Gibbs) "everything musical" pianos player pianos Pathe Phonographs and records musical merchandise 195 Dwight

—Ralph B Mrs h 57 Warner
—Raymond C asst buyer Forbes & Wallace h at W Spfd
—Ruth M steno 41 Hampden res 90 Pasco rd Ind Orchd
—Samuel L emp WE&MfgCo h 54 Dexter
—Stanley S P emp USA h 203 Pendleton av
—Winslow emp FRCo h 439 Franklin
Gibbud Julia W wid Henry C editor The Substitute 174 Main h do
Gibeau Adelbert mach h 7 Quebec Ind Orchd
—Aloria emp CVMfgCo res 7 Quebec Ind Orchd
—Eugene A h 31 Chester
—Frank W carp h 54 Adams
—Louis emp CVMfgCo res 310 Worcester Ind Orchd
—Paul E emp CVMfgCo h 7 Quebec Ind Orchd
—Zephirin barber h 2 Lyons Ind Orchd
Giberti Antonio emp Kibbe Bros h 58 Locust
—Mary wid Eliseo h 23 Collins
Giblin Anna M tchr res 76 Cambridge
—Edward E reporter Spfd Union res 76 Cambridge
—Eugene W stock broker h 76 Cambridge
—Florence M steno res 76 Cambridge
—Frank L elect res 76 Cambridge
—James B janitor h 181 Pendleton av
—Patrick F emp HMfgCo h 135 King
Gibson Burton J Mrs h 18 Walnut ct
—Charles emp HMfgCo res 20 Chapel
—Ellsworth E clk 464 Main res 15 King
—Elmer res 1 Harvey
—Frederick E watchman h 475 State
—Helen A wid Elmer E clk 372 Main h 15 King

—James lab res 121½ Water
—Lester H mech h 11 Horace
—Lila A clk HP&CCo res 18 Walnut ct
—Lucy J wid Cyrus D h (D1) 3 Salem
—Margaret res 93 Clayton
—Montgomery S pres and treas Gibson & Co Inc (304) 377 Main h 328 Union
—Nellie H wid Judd B h 62 Bay
—Robert emp city h 28 Cass
—Walter S res 52 Main
—William McK emp HP&CCo res 18 Walnut ct
—Winfield S emp USA h (6) 100 Ashley

GIBSON & CO INC
investment bankers (304-305) 377 Main —See p 29

Gidiuli Menotti emp 311 Main h 60 Bliss
Gidley Cora clk HMfgCo res 34 Dorchester
—Helen M steno (417) 356 Main res 34 Dorchester
—William S author h 34 Dorchester
—William S Jr emp (413) 389 Main h 34 Dorchester
Gieschi Thomas G baker h 116 Spring
Giessler Paul W h 805 Main
Giffen Ronald M mgr (317) 387 Main h 420 do

GIFFIN ENGINEERING SERVICE INC
mechanical engineers and designers (611) 145 State—See p 74

—Harriet proof reader res St Lukes Home
—Harry W pres Giffin Engineering Service Inc (611) 145 State h 155 Bay
Giffins Thomas teamster res 33 Vernon
Gifford Albert W safe dealer and lock expert 31 Lyman h 87 James
—Archer P city editor Spfd Republican h 1470 North
—Curtis lab h 45 Bryant
—Edward A salesman 345 Main res 26 Besse pl
—Edwin R clk USA h 281 Allen
—Elliott W salesman 11 Park res 32 Byers
—Ernest G (Gifford & Robbins) 15 Jasper h 29 Gordon
—Frank printer h 15 Pine st ct
—Fred L shipping clk 55 Lyman h 110 Wellington
—Hazel L rem to Vermont
—Irwin H carp res 39 Gordon
—Lucy Mrs tchr res 110 Wellington
—Richard T h 25 Kimberly av
—Theron M emp Auto Metal Co h 67 Albemarle
—Thomas carp h 39 Gordon
—& Robbins (Ernest G Gifford and Henry G Robbins) grocer 15 Jasper
Giggey Charles E emp 77 Worthington h 66 Marble
—Tillie L wid Charles E h 80 Spring
Gigliotti John h 189 Quincy
Giguere Benedict patternmkr res 74 Saratoga
—Cyrille patternmkr h 74 Saratoga
—Eugene drop forger res 11 Richelieu ct
—Exiole emp HGWheelCo h 11 Richelieu ct
—Joseph mech res 289 Carew
—Louis W student res 74 Saratoga
—Philias emp BBNoteCo res 11 Richelieu ct
Gihon William mach h 94 Farnsworth
Gilbert Abraham L (A L Gilbert & Son) 40 Homer h do

NORTON'S Detective Agency
Licensed and Bonded, Commonwealth of Massachusetts. 17 Years International Experience. A. J. NORTON, General Manager, formerly Asst. Supt. Pinkerton's Nat'l Det. Agency. Mgr. Wm. J. Burns Int. Det. Agency. Telephone Walnut 3598
532 WORTHINGTON BUILDING SPRINGFIELD, MASS.

CHARLES HALL, Inc. Hotel and Restaurant Supplies in China, Glass, and Silver

—Adolph W pres and gen mgr The CVMfgCo 203 Hampshire Ind Orchd h 140 Oak do
—Albert F salesman 31 Market h 125 Garfield
—Alfred R emp BMachToolCo h 44 Thomas
—Alice G wid Nathan C res 408 Walnut
—Alice H h 30 Pearl
—A L & Son (Abraham L and Winthrop L Gilbert) nurserymen and florists 40 Homer
—Charles E clk 226 Worthington h 65 Mason pl
—Charles E emp AmBMCorp h 31 Wilton
—Clifford mach h 91 Marion
—Edwin C h 135 Essex Ind Orchd
—Ernest B foreman Smith & Wesson h 59 Cambridge
—Fred plumber h 46 Windsor
—George D with Duckworth Chain and Mfg Co h 42 Cherryvale av
—George F elev opr 391 Main res 55 Colonial
—George V emp Rolls-Royce of Am Inc res 81 Saratoga
—Georgiana Mrs h 437 Main
—Gertrude janitor res 81 Saratoga
—Gertrude A wid Peter h 81 Saratoga
—Harry M pres The Hosiery Shop Inc (201) 376 Main and dentist (202) do h 285 White
—Hazel h (28) 525 Main
—Louis A lieut Engine Co No 3 h 238 Dickinson
—Louis J mach res 238 Walnut
—Neil S cigars and pocket billiards 16 Main h 176 St James av
—Oliver C h (4) 194 Central
—Samuel A emp Diamond Watch Co res 102 Whittier
—Sidney W carp h 277 Central
—Thomas B res 125 Garfield
—Thomas P emp 454 Walnut h 76 Malden
—Watson C clk H&JBrewerCo res 238 Dickinson
—William A res 153 Main
—William E pres Union Trust Co 407 Main and v pres Fiberloid Corp Worcester n Fiberloid Ind Orchd h 172 Long Hill
—Winthrop L (A L Gilbert & Son) 40 Homer res do
Gilbertson Evelyn emp Hotel Kimball res 40 Temple
Gilchrest Alden mgr 137 Lyman h 394 St James av
—Rena A clk Forbes & Wallace h at Agawam
Gilchrist Bernard F physician 647½ Main h 538 Dickinson
—John M physician 16 Chestnut h do
Gilday A Frank carp h 110 Allen
—Madge T clk 321 Main h at Holyoke
—Theresa M tchr res 110 Allen
Gildersleeve Fred A engineer City Heating Plant h 28 Fresno
Gile Frank h 223 White
—Harry W emp Spfd Milk Package Co h 44 Massachusetts av
—Jennie Mrs h 14 7th
Giles Alsbra L carp h 56 Malden
—Dorothy M Mrs clk 336 Main res 93 Florence
—Edwin S asst mgr 257 Main h 19 Glendell ter
—Ethel E bkkpr 295 Worthington res 16 Revere
—George H res 25 Grant
—Harold A emp Smith & Wesson h 16 Revere

—John E motorman h 268 Pearl
—Lester director 828 Main res 71 Pomona
—Millard stock clk 26 Willow h 52 Chester
—William supt FCorp h 20 Colonial av
—William C lawyer (Ely & Ely) (804) 387 Main h 36 Beaumont
Giletti Henry cook h 683 Main
Gilfoil George T real estate 693 Main res do
—Walter E emp 463 Main h 171 Commonwealth av
Gilfrich John V rem to Chicago Ill
Gilgan Stephen A auto trimmer h 35 Cliftwood
Gilger William A emp USA h 16 Austin
Gilhooly Francis H beverages 190 Main res 26 Bancroft
—Frank in USA res inq 80 Eastern av
—H Genevieve res 26 Bancroft
—John J res 108 Main
—Mary A wid Michael W h 26 Bancroft
—Mary G emp (323) 387 Main res 26 Bancroft
—Mary S buyer 345 Main res 570 E Liberty
—Michael engineer YMCA College h 36 Van Ness av
—Michael J letter carrier res 26 Bancroft
—Patrick J fireman h 33 Ontario
—see Gillooly
Gilkey James G Rev pastor South Congregational Church h 130 School
Gill Anna E nurse h 76 Armory
—Bertha h 68 Congress
—Daisy D res 68 Congress
—Elbridge J (N E Poultry Supply Co) and (N E Sales Co) 70 Bridge res 68 do
—George polisher res (1) 63 N Main
—Isaac janitor res 68 Congress

GILL JAMES MILTON pres Springfield Ice Co and Peerless Hand-Cuff Co 47 Dwight h 28 Ingersoll Grove—See foot lines

—Percy W chauffeur h 14 Spruce
—William E mach res 104 N Main
Gill's Garage Baines & Derby props automobile repairers and garage 201 Pine
Gillard James A janitor 333 Bridge h 53 Park
Gillern Augusta H steno (304) 387 Main res 6 Temple
Gilles Charles V blksmith h 24 Orange
Gillespie Elsie M Mrs bkkpr 138 State res 11 Niagara
—James B mayor USA h 3 Armory sq
—Johnson clk 662 N Main h 529 Chestnut
—Oliver engineer h 45 Lowell
Gillett Annie L rem to Brookline Mass
—Frederick H lawyer (701-703) 500 Main h 140 Chestnut
—Frederick H condr NYNH&HRR h 37 Morgan
—Marshall h 116 Congress
—Ralph D emp Rolls-Royce of Am Inc res The Oaks
—Richard A lab h 131 King
Gillette Alfreda H Mrs res 97 Clarendon
—Clifton E clk res 10 Stebbins
—Edward B foreman L W Brown h 13 Franklin
—Henry L boxmkr res 13 Franklin
—LeRoy H h 408 Chicopee rd
—Mary E h 119 High
—Mattie J tchr res 119 High
—Mortimer D tel opr NYNH&HRR h 42 Alden

"CERTIFIED" NATURAL ICE Look for the Yellow Wagon Springfield Ice Co. 47 DWIGHT ST. 195 ALDEN ST.

S. J. CORDNER CO., Inc. PREST-O-LITE GAS TANKS CONSTANTLY ON HAND 22 Taylor St. 425 St. James Ave.

Gilli Alexander (Gilli Bros) 154 Union res 166 do
—Bros (Louis and Alexander Gilli) grocers 154 Union
—Louis (Gilli Bros) 154 Union res 166 do
Gillian Augusta H res 9 Temple
Gilliard Gus waiter res 15 Auburn
Gillies Norman W emp FCorp h 16 Marble
Gilligan Allyn P res 20 Monson
—Della B clk 321 Main h at W Spfd
—Elizabeth P wid Lewis E h 20 Monson
—Emily L wid John O res 20 Monson
—John clk res 332 N Main
—Mildred E res 20 Monson
—Sidney res 131 Spring
Gilling Patrick emp B&M res 46 Sargeant
Gillooly Francis steamfitter res 570 Liberty
—James elect res 570 Liberty
—Katherine F emp T-PACo res 570 Liberty
—Margaret D organist Our Lady of Hope R C Church res 570 Liberty
—Margaret T wid Michael h 570 Liberty
—Mary L buyer 345 Main res 570 Liberty
—see Gilhooly
Gillum William A waiter h 58 7th
—W Jenner rem to Jacksonville Fla
Gilman Earl C salesman 234 Main h 84 Johnson
—Elijah P emp HMfgCo h 21 Hawley
—George W clk h 41 Spring
—Henry S mach h 80 Baxter av
—Joseph h 26 Carlisle
—Nathan L pres Kramer-Gilman Co 294-296 Main h 47 Woodlawn
—Rose emp Hotel Worthy res 153 Main
Gilmartin William H emp USA h 12 Kibbe av
Gilmore Alfred R emp AmBMCorp res 119 Hampden Ind Orchd
—Charles N Mrs h 175 Maple
—Dwight treas Taber-Prang Art Co Warwick and mgr (212) 15 Elm res 175 Maple
—Gilbert H emp 69 Dwight h 260 Orange
—James S overseer HCCo h 119 Hampden Ind Orchd
—John steamfitter res 146 Everett
—Minerva E wid Homer G (Gilmore & Goldthwaite) (224) 374 Main h (4) 59 High
—Ralph F res 260 Orange
—William F cigarmkr h 146 Everett
—William J h 76 Bay
—William H driver h 46 Grand

GILMORE & GOLDTHWAITE (Mrs Minerva E Gilmore and Edward S Goldthwaite) ins agts (224) 374 Main—See p 95

Gilmour Bryson H carp h 226 Dickinson
—Mima Mrs millinery 487 Sumner av h do
Gilot Frank emp 37 Harrison av res 31 Mattoon
Gilpatrick Lerman emp 9 Hampden h at Chicopee Falls
Gilpin Clinton D industrial engineer G&B MfgCo h 37 Stratford ter
Gils Henry emp AmBMCorp h 41 Alfred
Gilson James emp 240 Main res 72 Court
Gilwech Adam res 46 Sycamore
—Victoria wid William h 46 Sycamore
Gilwee Francis T mgr 163 Lyman res 72 10th
—May E buyer 345 Main res 866 Worthington
—Thomas E emp 439 Main h 866 Worthington

Gimbel Isadore E pres and sec Gimbel's 435 Main h at Holyoke
—Jacob h 37 Warriner av
Gimbel's cloaks and suits 435 Main
Giminski Zygmunt M tailor h 41 Chester
Gimshaw David W adv solicitor (409) 377 Main h 254 N Main
Gingras Horace emp FRCo h 460 Chestnut
—Hormisdas prop Springfield Chicopee and Holyoke Express 435 Dwight h at Holyoke
—William F condr StRy h 16 Pinney pl
Gingrich Edith sec FCorp res 1104 Worthington
Ginley James emp F T Ley Co res 540 N Main
Ginn Ann P wid Charles H h 31 Boylston
—Jessie B h 43 Continental
Ginsberg Harold res 161 Magazine
—Irving M student res 161 Magazine
—Jacob real estate 161 Magazine h do
—Joseph dentist (22) 324 Main res 161 Magazine
—Louis A grocer 825 Belmont av h 93 Whittier
Gintoft Annie Mrs rem to Poland
Ginzberg Harry bag dlr h (5) 77 Morgan
Giombetti Antonio shoemaker 558 Worthington h 174 Spring
Giordano Anna wid Crescenzo h 21 Gardner
—Antonio emp Duckworth Chain & Mfg Co res 21 Gardner
—Margaret R emp 53 Hillman res 41 Hastings
Giorgi Joseph blksmith h 254 Liberty
Giorgiole Paolo confectionery 98 Fort Pleasant av h 98½ do
Giorgis Stephen barber 66½ Main h 181 do
Giovanelli Giuseppe lab res 76 Norwood
—Peter mech h 76 Norwood
Girard Anatole painter res 31 Grosvenor
—Armand rem to Chicopee
—Eugene mach h 55 Carew
—Frank R clk ESMfgCo res 102 Wilbraham rd
—Henry W mech h 63 Waverly
—Joseph A compositor PPubCo res 51 Belmont av
—Joseph B res 9½ Bliss
—Leo J h (6) 7 Noble
—Lucian driver h 458 Mill
—Minnie C clk MP&W res 38 Jasper
—Olson A emp 336 Main res 38 Jasper
—Omer H clk 141 Main Ind Orchd res 160 Oak do
—Oscar H lab h 81 Saratoga
—Osie blksmith h 151 Oak Ind Orchd
—Ralph barber h 47 Thomas
—Rose E head waitress 392 Main h (5) 3 Central
—Severine wid Joseph res 160 Oak Ind Orchd
—Virginia I emp W&DVCo res 63 Waverly
—William rem to Thompsonville Conn
—see Giard and Gerard
Girardeau Arthur L res 39 Walnut
—Frank H carp h 21 Lombard
—Gertrude A res 39 Walnut
—Selina M student res 39 Walnut
—Wesley L h 39 Walnut
Girdis Anthony (Broadway Lunch) 95 Bridge res 49 Franklin
—Nicholas (Broadway Lunch) 95 Bridge res 49 Franklin
Girl Scouts Inc (514) 145 State

CHILDS, Incorporated 273-279 HIGH STREET, - HOLYOKE

Exclusive Footwear Correctly Fitted

Court Square Store
POOLE STORES
INFANTS' AND CHILDREN'S APPAREL
Bridge Street Store

Girls City Club of Springfield 81 Florida
Girmus John mach h 103 Franklin
Giro Howard L emp B&A h (5) 347 N Main
Girouard Albert h (4) 17 Noble
—Albert E h 63 Central
—Blanche E clk 238 Main h at W Spfd
—Leo res 46 Main
—Louis H emp (504) 387 Main h at Chicopee Falls
Giroux Albert res 105 Lyons Ind Orchd
—Charles paper hanger h 12 Kibbe av
—Edward emp NCCo res 105 Lyons Ind Orchd
—Eugene blksmith h 65 Elmwood
—Henry A foreman 34 Patton h 47 Bradford
—Joseph A chauffeur Charles Millar & Son Co h at E Longmeadow
—Louis F Mrs instructor 969 State h 8 Oak Grove av
—Wilfrid ice peddler h 105 Lyons Ind Orchd
—William res 105 Lyons Ind Orchd
Girvan Flora nurse res 49 Meredith
Gissin Isaac milk dealer 127 10th h do
Gitberg Morris grocer 700 North h 48 Congress
Giuliano Giuseppe emp HMfgCo h 396 Water
—Guglielmo h 68 Gardner
—see Julian
Given Emma M h 173 Pendleton av
—Irene clk Rolls-Royce of Am Inc res 173 Pendleton av
Gividano Frank clk res 41 Hastings
—Jennie clk res 41 Hastings
—William h 41 Hastings
Giza Joseph lab h 24 Burke Ind Orchd
—Josephine res 24 Burke Ind Orchd
Glad Apron Co Mrs Gertrude B Hovey prop mfrs aprons (208) 168 Bridge
Gladden Caleb R lab res 146 Colton
—Charles W clk 3 Lyman h at Agawam
—David emp B&M h 48 Monroe
—Douglass W clk Spfd Safe Deposit & Trust Co h at Agawam
—Harold elect res 15 Boylston
—Kenneth R bkkpr Spfd Safe Deposit & Trust Co h 263 Dwight st ext
—Loren M emp B&M h 15 Boylston
—Nellie Mrs h 155 Quincy
Gladding Alice B rem to Berry Vt
—Wallace L sales mgr Olmstead Quaboag Corset Co h 51 Larkspur
Gladfelter Alice clk res 25 Bancroft
—Charles H tchr Bay Path Institute h 15 Salem
—Helen steno res 25 Bancroft
—Henry cigarmkr h 25 Bancroft
—Ralph emp MDFCo res 25 Bancroft
Gladstone Arthur M ins agt h 48 Hebron
Gladu Homer rem to Holyoke
—Walter H butcher h 550 N Main
Glans Ernest mach res 574 Chestnut
Glanz Carl mach res 378 N Main
Glasamos Paul barber 185 Main h 76 Franklin
Glasevich Andrew tailor 151 Sharon h 46 Linden
Glasgow H Joseph lab h 184B William
—William J veterinary surgeon 87 Water h 114 School
Glasheen Harry rem to Boston
Glasser George cloaks and suits 278 Main res 149 Sumner av
—Lewis cigarmkr h 891 Belmont av
Glaster Anna J steno LMfgA res 172 Worcester Ind Orchd
—Bridget res 172 Worcester Ind Orchd
—Katherine L clk LMfgA res 172 Worcester Ind Orchd
—Nora M steno MDRollCo h 172 Worcester Ind Orchd
—see Gloster
Glavin Edward molder h 61 Wait
—Michael J motorman h 73 Cherrylyn av
Glaze John W salesman HCWheelCo h 14 Springfield
Glazer Harry (Springfield Wrecking Co) 128 N Main h 443 Chestnut
Glazier Bessie emp 96 Ferry res do
—Earle L night clk Colony Club res 21 Byers
—Edith S steno (1) 332 Main res 96 Ferry
—Jeremiah h 356 Franklin
—Julius tailor 827 Main h 62 Calhoun
—Martha rem to New York city
—Mildred res 356 Franklin
—Rebecca Mrs grocer 96 Ferry h do
Gleason Albert E emp F T Ley & Co Inc h 62 Florence
—Albert M insurance 156 Main Ind Orchd h do
—Alfred C letter carrier h 22½ Benton pl
—Doris emp W&DVCo res 83 Bradford
—Edith M clk res 46 Rochelle
—Frank A contractor h 46 Rochelle
—Fred B clk 262 Main h 483 White
—George A emp CBWireWks res 739 Sumner av
—Grace E res 55 Church
—James ironer h 29 Linden
—James J emp NYNH&H h 67 Bryant
—John A supt parcel post station h (7) 69 Alexander
—John B com trav h 55 Church
—John E emp AmRyExCo h 80 Patton
—John E emp FRCo res 129 Edendale
—John J undertaker and insurance agent 15 Clinton h 42 Linden
—Katherine emp S Hospital res do
—Leo emp WE&MfgCo h 70 Grenada ter
—Mary A tchr Buckingham School h at W Spfd
—Mary E h 66 Cass
—Thomas B funeral director 15 Clinton res 42 Linden
—Walter J diesetter h 185 College
—William D clk 345 Main h 51 Daytona
—William F mgr 166 Hancock h at Chicopee
—William P salesman h 26 Grant
Gleba Mary Mrs h 89 Ferry
Glemming Harry L emp C P Chase & Co h 179 College
—Marian L bkkpr Republican Pub Co res 179 College
Glenn Ellen housekpr 24 Collins
—Henry J clk USA res 66 Byers
—Robert C foreman 220 Franklin h 66 Byers
—William B clk NatEquipCo res 66 Byers
—see Glynn
Glenney Rose res 33 Clifford
Glennie Margaret J res 12 Goodrich
—Robert E book binder res (1) 37 White
—William W mach h (1) 37 White
Glennon Elizabeth A emp 345 Main res 39 Kenwood ter
—Gertrude M bkkpr Hotel Worthy res 116 Firglade av
—James plumber h 41 Reed
—Marcella L steno 118 Fisk av res 116 Firglade av
—Michael h 116 Firglade av
Glenton Clarice tel opr res 53 Newbury
—George emp NEWCo h 53 Newbury

BONDS WILLIAM C. SIMONS, Incorporated
ESTABLISHED 1886
Springfield - - Massachusetts

OPPENHEIMER AND FIELD SP. FIRE & MARINE
289 MAIN STREET Walnut 2830 LOCAL AGENTS

Glesmann John J tool draftsman AmBM Corp h 483 Bay
Glica Wiklorya housekpr 49 Parker Ind Orchd
Glickman Abraham h 66 Grenada ter
—Alfred M res 476 Chestnut
—Anna M res 476 Chestnut
—Helene S physician 476 Chestnut res do
—Henry J beverages 167 Main and real estate 476 Chestnut h do
—Israel salesman 158 Lyman h 48 Malden
Glidden Caroline E wid Charles E res 48 Palmer av
—Forest S emp B&M h 15 Smiths ct
—Leon A plumber h 35 Ardmore
—Nona Mrs clk 345 Main res 14 Sherman
—Sydney A salesman res 14 Sherman
—Winfield housekpr 15 Smith ct
Gliesman Emma Mrs res 824 Carew
—Martin F musician h 491 Allen
—May F grocer 491 Allen h do
Gliesmann Karl mach h 77 Arcadia blvd
Glimetsas George res 617 North
Glindell Venida steno res 92 Wellington
Globe Hotel 215 Worthington

GLOBE INDEMNITY CO
George Ezekiel gen agt insurance and bonding (208) 244 Main—See p 100
—Indemnity Co claim dept H S Mitchell attorney (304) 375 Main
—Optical Co of Boston wholesale opticians (412) 356 Main
—Shoe Co Charles Chester mgr shoe dealers 406 Main
—Theatre moving pictures 124 Main
Glossanos Paul barber h 67 Franklin
—Peter barber h 73 Franklin
Glostein Jacob shipping clk h (12) 53 Bancroft
Gloster James engineer SGLCo h 85 Belle av
—James F foreman FRCo h 129 Edendale
—John emp SGLCo h 101 Butler
—John emp city h 11 Wilcox
—Michael T engineer h 187 Hickory
—Nellie emp Spfd Hospital res do
—Patrick h 15 Carew pl
—Patrick A letter carrier res 11 Wilcox
—Patrick J emp B&A res 15 Carew pl
—Thomas emp city res 15 Carew pl
—Thomas J auto repairer h 38 W Alvord
—Thomas J fireman h 115 Ranney
—Thomas T rubberwkr h 88 10th
—see Glaster
Gloth Max (Gloth & Goldberg) 9 Cypress and garage 43 Church h do
—Samuel lab h 79 Belle av
—& Goldberg (Max Gloth and Morris Goldberg) props Springfield Express 9 Cypress
Glover Arthur W mach NPCo h 646 Sumner av
—Carrie dressmaker 34 Hawthorne res do
—Charles R painter res 200 Allen
—Charles W in USN res inq 407 Allen
—George E treas Glover-Krasnow Co Inc 44 Main h 214 N Main
—James W emp Smith-Springfield Body Corp h 132 Maynard
—-Krasnow Co Inc leather and findings 44 Main
—Louise h 13 Morris
—Mary h (222) 29B Main
—William H paperhanger h 407 Allen
Glud Andrew lab h 72 Enfield Ind Orchd
Glushien Jacob tailor h 62 10th
Gluskin Isadore M dry goods 157 Main h 257 Massasoit
—Max lab h 170 Sharon
—Michael shoemaker 137 Sharon res 736 Liberty
Glynn Ada M tel opr 37 Elm res (2) 786 State
—Alfred tailor 242 Worthington h do
—Arthur P lab h 54 Loring
—Edward H rem to Great Barrington
—Edward J gen mgr SBrewCo h (5) 86 School
—Elizabeth A h 128 Bristol
—Etheline h 24 Collins
—Frank M rem to Valparaiso Ind
—Isabella A steno (909) 387 Main res 67 Linden
—James (Burke & Glynn) 514 Worthington res 20 School
—Josephine wid John J h 67 Linden
—Mae F tel opr res 128 Bristol
—Mary E emp CBWireWks res 108 Clantoy
—Mary J emp 127 School res do
—Mary M clk F T Ley & Co Inc res 67 Linden
—Michael J emp B&A h 108 Clantoy
—Michael J Jr in USN res inq 108 Clantoy
—Newton emp Worthy Hotel res 54 Loring
—Sadie A emp AmBMCorp res 116 Princeton
—Timothy J emp city h 204 Northampton av
—William A rem to Somers Conn
—see Glenn
Gnida John emp AmRyExCo h 180 Sharon
Gniewasz Onufry res 124 Essex
G-N-M Chocolate and Machinery Co Inc mfrs confectionery and confectionery machinery 171A Chestnut
Goash William h 296 Tyler
Gobeille Hector condr StRy h 46 Medford
Gocachio Antonino bricklayer res 41 Vernon
Goda Julia A emp FRCo res 32 Sullivan
—Mary wid John h 32 Sullivan
Godard Frederick h 55 State
Goddard Beulah V res 41 Oak Grove av
—Clarence E emp 12 Oak Grove av h 41 do
—Dorance res Y M C A
—Edmund B h (1) 99 High
—Elijah M master mech FCorp h 16 Mapledell
—Ella M sec Am Int College 1 Amaron res 16 Mapledell
—Frederick salesman h 470 Chestnut
—Harriet C clk FCorp res 16 Mapledell
—Isabell E hairdresser Forbes & Wallace h at Longmeadow
—Joseph D foreman mach h 25 Cedar
—Ralph K emp FRCo res 183 Boston rd
—Reuben J Rev h 103 Maplewood ter
—Russell res 470 Chestnut
—Victor H driver h 117 Dawes
Goddu Celia wid Pierre h 32 Beaudry Ind Orchd
—Elizabeth wid George h 30 Beaudry Ind Orchd
—Eva res 8½ Main
—Henry barber 279 Main Ind Orchd h 176 Center do
—Homer rem to Chicopee
—Joseph M office mgr 363 Eastern av h 161 King
Godek Andrew emp LMfgA h 33 Falmouth av Ind Orchd
—George lab h 35 Emery
—Jan rem to Poland
—Joseph mach res 261 N Main
—Joseph A lab h at Chicopee
Goderre Alexander h 52 Quebec Ind Orchd
—Alexander Jr emp CVMfgCo res 52 Quebec Ind Orchd
—Alfred lab res 38 Oak Ind Orchd

Save Coal with Athey Metal Weather Strips FOX & CUSHING 293 Bridge St. SPRINGFIELD, MASS.

CHARLES HALL, Inc. Gas and Electric Fixture Contractors—Write for Estimates

—Godfroy blksmith h 250 Center Ind Orchd
—Louis h 283 Main Ind Orchd
—Napoleon teamster res 52 Quebec Ind Orchd
Godette Marie dressmkr res 1086 State
—Mary wid George h 1086 State
—see Gaudette
Godfrey Bert rem to New York state
—Charles J coremkr res 40 Stockman

GODFREY DUFFLEY ROLFE CO
jobbers automobile supplies garage and automotive equipment 270 Worthington —See insert opp business directory

—E Dill mgr (710) 29 Worthington h 16 Trillium
—Ellen wid John h 40 Stockman
—George K emp (304) 377 Main res Round Hill
—Gladys C res 73 Sumner av
—Ingalls W pres Godfrey Duffley Rolfe Co 270 Worthington h 32 Woodlawn
—James F res 60 Pasco rd Ind Orchd
—James H engineer WE&MfgCo res 100 Pearl
—John F molder h 38 Stockman
—John W emp USA h 29 Prince
—Mary res 375 State
—Nellie h 46 Hampden Ind Orchd
—Pauline clk (408) 289 Main res 953 Sumner av
—Robert C mach h 69 King
—Thomas F physician (313) 145 State h 73 Sumner av
—Walter E bkkpr 321 Main res Island Pond rd
—William painter h Island Pond rd
—William C treas and agt Indian Orchard Co and pres Hough Cash Recorder Co Front Ind Orchd h 105 Hampden do
—William J bkkpr (504) 21 Besse pl h Woodlawn c Belmont av
Godin Alberic L foreman 55 Dwight h 188 Walnut
—Alpheus clk Mass Mut Life Ins Co h 146 Northampton av
—Arsene barber 90 Bridge res 93 do
—Arthur J barber h 680 Carew
—Batrice M steno 304 Worthington res 188 Walnut
—Bertha A res 188 Walnut
Godman Marsh B (M B Godman & Co) (325) 387 Main h 38 Dresden
—M B & Co (Marsh B Godman) public accountants (325) Third Nat Bank bdg 387 Main
Goeb Mary Mrs res 49 Andrew
Goehbert Oscar typesetter h 34 Long Hill
Goen Florence wid William h (3) 685 State
Goesling Albert C office mgr 140 Wilbraham av h 663 State
Goessling Addie res 104 Spring
Goetting A H estate of office (617) 31 Elm
—Mary D wid August H h 767 State
Goetz John P asbestoswkr h 41 Bradford
Goetze Elizabeth L steno 289 Main res 72 Union
—Otto h 72 Union
Goewey Carolyn S dressmkr 265 Dwight st ext h do
—Emmett J carp res 178 Walnut
—Phineas chauffeur res 178 Walnut
Goff Arvilla res 83 Ingersoll Grove
—John emp IOCo h 112 Healey av Ind Orchd
—Julia S wid Burritt W h (10) 99 High
—Sarah J wid Hezekiah res 95 Laurence
—see Gough

Goggin Catherine E clk (12) 36 Court res 108 Butler
—David A plumber res 49 Auburn
—Eugene F clk res 49 Auburn
—Frank P emp BPaperCo h 21 7th
—James emp B&A h 49 Auburn
—James E patrolman res 49 Auburn
—John emp NEWCo h 725 Carew
—John lab h 108 Butler
—John mach res 136 Greenwood
—Thomas res 108 Butler
—Thomas L adjuster 289 Main res 49 Auburn
Goggins Henry S chauffeur res 32 Holyoke
Goglin John foreman 279 Dwight h at Holyoke
Goidell Samuel dist mgr (308) 168 Bridge res 72 Linden
Goisky Stanley h 82 Belle av
Gokey Andrew A condr StRy h 140 W Alvord
—Camille emp LMfgA h 19 Jenksville Ind Orchd
—Frank peddler h 169 Chestnut
—Frank emp Spfd Ice Co res 384 Walnut
—Frank J engineer h 46 Portland
—Joseph A driver h 200 Ambrose
—Raymond A clk AmBMCorp res 46 Portland
—see Gauthier
Gola Caroline h 49 Queen
Golan Frank emp B&M h 116 Rowland av
Golba Stanislaw lab h 45 Parker Ind Orchd
Gold David h 866 North
—Harry A prop Atlas Realty Co (7) 109 Worthington h at W Spfd
—Henry J clk AmBCorp h 570 Plainfield
—Jacob H ins agt (504) 387 Main h (6) 53 Bancroft
—Max peddler h 364 Chestnut
—& Stock Telegraph Co 283 Main
Goldband Fanny M bkkpr res 1169 North
—Goodman peddler h 1169 North
Goldberg Abraham rem to Boston
—Alex h (6) 1160 North
—Anna wid Harry grocer 418 Chestnut h do
—Bros & Co (Frank Goldberg) expressmen 50 Taylor
—Celia bkkpr 77 Bridge res 83 E Alvord
—Charles rem to New York city
—David painter h 163 Trafton rd
—Ellis (Brightwood Dressed Beef Co) (406) 244 Main h 23 Vinton
—Florence res 874 North
—Frank (Goldberg Bros & Co) 50 Taylor h at Holyoke
—George J h 17 Greenwood
—Harris h 55 Carew
—Harris rem to Boston
—Harry res (5) 69 Alexander
—Henry expressman h 58 Portland
—Herman mgr 503 Main res 214 N Main
—Ida rem to Boston
—Jack H salesman 15 Hampden h at Hartford
—Jacob peddler h 102 Washburn
—Lena bkkpr res 23 Vinton
—Max res 23 Vinton
—Morris (Gloth & Goldberg) 9 Cypress res 60 Greenwood
—Morris peddler h 101 Greenwood
—Nathan peddler h 50 Allendale
—Samuel grocer 14 Grosvenor h do
—Samuel butcher h 58 Greenwood
—Samuel trucking 79 Sharon h 70 Patton
—Samuel grocer 68 Cass h 73 Belle av
—Urban with Goldberg Bros & Co 50 Taylor h 102 Washburn
Goldblatt Jacob painter 19 Bartlett av h do
Golden Abraham teamster h Jennings

Springfield Ice Co. 47 DWIGHT ST. 195 ALDEN ST. "CERTIFIED" Natural Ice PROMPT, EFFICIENT SERVICE Tel. River 4184

S. J. CORDNER CO., Inc. **Oils, Gasoline and Grease**
22 TAYLOR ST. 425 ST. JAMES AVE.

—Louis H mgr 10 New Dwight h 19 Fountain pl
—Max clk h 102 Belle av
Goldenberg Ethel C steno res 43 Whittier
—George (Fashion Fur Co) and ladies tailor 338 Bridge h 43 Whittier
Golderman Fred mech h (5) 11 Loring
—Henry T emp BMachToolCo res 31 Hancock
—James D emp BMachToolCo h 31 Hancock
Goldin Hencie student res 34 Grenada ter
—Joseph dry goods and steamship ticket agt 8 Ferry h 34 Grenada ter
—Sadye steno res 34 Grenada ter
—Shepard J law clk (604) 310 Main res 34 Grenada ter
Golding Ida R saleswoman 358 Main res 67 Kings Highway
—Lillian Mrs h 3 Niagara
Goldman Harry prop Bond Shoe Store 295 Main res inq do
—Hyman tchr res 34 Medford
—Israel meat peddler h 18 Morgan
—Max rem to Putnam Conn
—Morris h 103 Belle av
—Sarah C wid Samuel W h 134 Orchard
Goldrick William F policeman h 63 Commonwealth av
Goldring Abraham baker h 46 10th
Goldsher Irving furrier res 68 Jefferson av
—Minnie Mrs h 68 Jefferson av
—Selma res 68 Jefferson av
Goldsmith Charles treas Jewish Workers Cooperative Bakery 101 Franklin res 59 Church
—Edward V (Mason Dairy Co) 112 Florence h do
—Harry bricklayer h 14 Grosvenor
—Harry tailor 21 N Main h 42 Biltmore
—Ida clk 295 Worthington res 14 Grosvenor
—Jacob dry goods 80 Ferry h 42 Biltmore
—Wolf mach h 74 Linden
Goldstein Abraham salesman 56 Taylor res 37 Carew
—Benjamin pres and treas Benjamin Goldstein Inc 17 Elm h at E Longmeadow
—Benjamin Inc clothiers 17-19 Elm
—Bessie R typist 144 Main res 133 Orleans
—Bros (Louis and Henry Goldstein) meat market 837 North
—Bros Amusement Co theatrical enterprises and moving pictures 101 Bridge
—Edith emp USEnvCo res 37 Carew
—Ethel clk 345 Main res 78 Essex
—Harry clk 589 Main res 76 Fort Pleasant av
—Harry I emp 220 Summer h 171 Massasoit
—Henry (Goldstein Bros) 837 North h 117 Massasoit
—Herman salesman 355 Chestnut h 36 Narragansett
—Ida E clk 144 Main res 133 Orleans
—Isaac h 47 Sumner ter
—Israel in USA res inq 78 Essex
—Jacob barrel dealer 133 Orleans h do
—Jacob cattle dealer h 78 Essex
—Jacob G salesman 158 Lyman h 11 Mansfield
—Jennie C bkkpr 333 Belmont av res 245 Dickinson
—Joseph mfr extracts 125 Dwight h 33 Kenwood ter
—Julius butcher h 37 Carew
—Lillian steno res 37 Carew
—Louis (Goldstein Bros) 837 North h 119 Massasoit
—Meyer salesman 140 State h 33 Calhoun
—Mildred steno 402 Main res 37 Carew

—Morris shoes 589 Main h 76 Fort Pleasant av
—Morris res 723 Belmont av
—Morris B tailor h 33 Calhoun
—Nathan E pres and sec Goldstein Bros Amusement Co 101 Bridge and v pres and treas Samuel & Nathan E Goldstein Inc 103 do h 390 Sumner av
—Rose res 37 Carew
—Rudolph (G & G Insurance Agency) (303) 244 Main h 245 Dickinson
—Samuel v pres and treas Goldstein Bros Amusement Co 101 Bridge and pres Samuel & Nathan E Goldstein Inc 103 do h at Longmeadow
—Samuel butcher h 119 Massasoit
—Samuel tailor h 112 Massasoit
—Samuel J real estate and ins (607) 318 Main h 195 Dickinson
—Samuel & Nathan E Inc real estate 103 Bridge
Goldstick Isadore leather and findings 137 Main h 44 Ozark
—Joseph h 487 Sumner av
—Minnie bkkpr res 76 Massasoit
—Sarah wid Hiram h 76 Massasoit
Goldthwaite Edward S (Gilmore & Goldthwaite) and (Charles E Stickney & Co) (224) 374 Main res 50 Maple
—Frank H office (224) 374 Main res inq do
—Leslie C h 31 Madison av
Golembrowski Katherine res 135 Bond
Golesiowska Anna Mrs emp IOC res 83 Main Ind Orchd
Goletti Emma wid Joseph h 388 Franklin
Golfieri Augusto porter 63 Bridge res do
Golisch Fred H mech h 45 Daytona
Golon Adam J cook h 33 Congress
—Frank M real estate 8½ Main h (5) 25 N Main
—Rose F Mrs seamstress 361 Main res 25 N Main
Golowski Paul emp NatEquipCo h 45 Worcester av
Golson James T emp G&BMfgCo res 64 Greene
—Maria M Mrs res 64 Greene
Gomes Joseph mason h 102 10th
Gondrous George lab h 682 North
Gong Eng H mgr 17 Lyman h 26 Liberty
Gonley George res 370 Belmont av
—John h 370 Belmont av
Gonnella Charles elect h 116 Newland
—Oreste grocer and meat market 249 Water h 91 Howard
—Valentine (Star Candy Co) 132 Main res 34 10th
—William h 116 Newland
Gonnier Louis h 643½ Main
Gonsalves Mary Mrs dressmaker 101 Congress h do
—Raymond h 101 Congress
Gonyea Alda fitter 402 Main h at Ludlow
—Edward (V A Gonyea Co) 175 White res do
—Emile A res YMCA
—V A Co (Victor A and Edward Gonyea) plumbers 175 White
—Victor A (V A Gonyea Co) 175 White h do
—William J driver h 295 Boston rd
Gonyo Stella R clk (514) 356 Main res 103 Spring
Gooch John A h 79 Fort Pleasant av
Good Alexander emp HMfgCo res 952 State
—Beatrice A steno res 43 Massachusetts av
—James emp Package Mach Co h 43 Massachusetts av
—Leon res 46 Main

CHILDS, Incorporated
273-279 HIGH STREET, - HOLYOKE

SHOES and HOSIERY
of Quality and Fashion

Court Square Store
POOLE STORES
BOYS' CLOTHING AND SHOES
Bridge Street Store

—Will The Inc 52-58 Wellington
Goodacre Elizabeth emp MBCo res 323 St James av
—Frances emp WE&MfgCo res 323 St James av
Goodale Arthur J watchman h 50 Clinton
—Dora A wid Ceylon J res 50 Clinton
—Elizabeth housekpr 77 Walnut
—Ernest H painter res 50 Clinton
—Ethel M tchr res (513) 774 State
—Mary L wid David res 30 Washington rd
—Raymond R chauffeur h 36 Saratoga
Goodall Carrie wid Charles res 47 Richelieu ct
—William emp Hotel Kimball res 121 Spring
Goodboo Amy wid Joseph h 55 Main
—Fanny res 55 Main
—Orize res 135 Pendleton av
Goodchild William salesman 753 Main h 104 Massachusetts av
Goodell Alfred M emp Auto Metal Body Co res 144 Buckingham
—Charles A emp G&BMfgCo h 59 Thomas
—Clayton H resident accountant mgr (524) 293 Bridge h at Longmeadow
—Edward E Mrs bkkpr HCCo h 144 Buckingham
—Emma E wid Marcus M h 144 Buckingham
—Fannie Mrs res 49 Bristol
—Fannie J emp NPCo res 254 Hancock
—George clk res 14 Mattoon
—Newton H emp 123 Carew res 46 Main
—Paul B emp Cadillac Co res 83 Walnut
—Ruby V clk FRCo res 30 Portland
—Susie res (87) 786 State
—William physician 6 Chestnut h 76 Spruceland av
—William P compositor Daily News Pub Co h 30 Portland
—Zelma A tchr h 15 Crystal av
—see Goodale
Goodenough Anna N clk Chicopee Nat Bank res (2) 6 Gerrish ct
—Clara Mrs emp Scott's Laundry Co res 36 Arch
—Ernest emp Dexter's Bakery res 36 Arch
—Gustina E wid Charles M h (2) 6 Gerrish ct
—Henry E res 33 Pearl
—Rowena wid Dwight h 32 Kenwood Park
—Walter P h 32 Kenwood Park
—Walter P Jr antique furniture and insurance adjustor (6) 22½ E Court res 32 Kenwood Park
Goodes Caroline wid Edward h 24 Ionia
—Florence res 24 Ionia
—Walter C clk res 24 Ionia
Goodhall John H shipping clk 160 Chestnut h at W Spfd
Goodhind Alice E bkkpr (408) 289 Main res 345 State
—Rachel M bkkpr 26 Fort h at Mittineague
—William far h Allen bey Sumner av
Goodhue Elmer O emp AmRyExCo h 11 Queen
Goodier Gertrude rem to Florence
Gooding Ethel J cashier 20 Sanford res 38 Maple
—Robert janitor 391 Main h 56 Vine
Goodless Harris h 113 Massasoit
—Hyman painter h 698 North
—Louis glazier h 610 North
—Louis Jr painter h 8 Butler
—Rose A bkkpr 40 Bliss res 113 Massasoit
—Susie steno 392 Main res 610 North
Goodman Bayne clk 84 Ferry res 44 Church
—Clarence salesman h 91 Belle av
—Harry A (H Goodman & Sons) 84 Ferry h 19 Firglade av

—Henry salesman h 58 Somerset
—Hyman (H Goodman & Sons) 84 Ferry h 44 Church
—H & Sons (Hyman Harry and Joseph H Goodman) scrap metal and paper stock 84 Ferry
—Isidore M clk 529 Main h 36 Applewood pl
—Joseph H (H Goodman & Sons) 84 Ferry res 44 Church
—Mabel res 100 Hancock
—Marie wid Morris res 58 Somerset
—Mary L steno 183 Liberty h at Mittineague
—Meyer student res 44 Church
—Morris A emp G&BMfgCo h 20 Ringgold
—Nathan h 116 Pasadena
Goodness Oliver L drug clk res 47 Earl
Goodney John rem to Worcester
Goodniss Anna h 214 N Main
Goodnow Arold E clk 7 Main h at Holyoke
—Ethan emp WE&MfgCo res 36 Aster
—Gladys B tchr res 100 Massachusetts av
—Harold chauffeur h 107 Albemarle
—Minnie clk res 36 Aster
—see Goodenough
Goodreau Frank E (Goodreau & Foley) 67 Euclid av
—George mason h 361½ Chestnut
—& Foley (Frank E Goodreau and Patrick J Foley) mason builders 67 Euclid av

GOODRICH B F RUBBER CO rubber goods mfrs 240 Chestnut
—Charles lab h Boston rd bey Parker Ind Orchd
—Charles T h 622 White
—Cleo L nurse G & BMfgCo res 24 Coomes av
—Doris res 106 Malden
—Earl foreman Smith & Wesson res 20 Warren av
—Edward H tchr High School h 34 Westminster
—Florence I steno 88 Birnie av res 53 Johnson
—Frank B treas and mgr Spfd Farm and Real Estate Co (46) 324 Main h 132 College
—Fred res 75 White
—Fred emp AmBMCorp h 444 N Main
—Fred C mech h 53 Johnson
—George res 78 Pearl
—Harley B steno SPCo res 75 White
—Helen A steno (46) 324 Main res 132 College
—Henry L h 29 Yale
—J Edward res Sixteen Acre rd
—Lee far h Sixteen Acre rd
—Leverett H teamster 75 White h do
—Leverett H Jr emp Somers Creamery res 106 Malden
—Lillian M Mrs mgr 251 Water h 663 Main
—Lucy F housekpr 5 Oak
—Mary wid William h 141 White
—Ralph S salesman h 141 Forest Park av
—Warren chauffeur res 132 College
—Wilson L salesman res 9 Railroad
—see Gauthier
Goodrick Edson rem to Vermont
Goodro George W h 57 Johnson
—Walter R mgr 499 Sumner av h 445 Belmont av
—see Goudreau
Goodrow Anna emp 333 Bridge res 344 Chestnut
—Arthur P emp B&A h 28 Main
—Edwin F elect h 30 Margaret
—Fred L emp B&A res 437 Main

WILLIAM C. SIMONS, Inc.
Investment Securities
Correspondents, MESSRS. LEE, HIGGINSON & CO., Boston
Direct Wires
Statistical Service

OPPENHEIMER AND FIELD INSURANCE
289 MAIN STREET Walnut 2830 Fire—Accident—Auto

—George cement block mfr 3 Lyons Ind Orchd res 24 Johnson do
Goodsell Buell R asst adjuster (917) 387 Main h 35 Narragansett
—Mary I clk 357 Main h 3 Niagara
Goodson Elizabeth Mrs res (50) 786 State
—Joseph E h 74 Boylston
Goodspeed Fannie Mrs h 83 Bradford
—Frank E emp park dept h 567 Dickinson

GOODSPEED GEORGE F
(The Highland Filling Station) 866 State h 36 Terrence—See p 25
—Phebe Mrs res 46 Oxford
—Robert E blksmith res 102 Hickory
Goodstein Charles vulcanizer 578 North h at Holyoke
Goodwell Carrie J res 53 Kenwood Park
—Mary J res 53 Kenwood Park
Goodwin Benjamin F carpenter 1090 State res do
—Corset Co (Ida Hovey and Mary H Margeson) (403) 356 Main
—E Frank humane agt (339) 31 Elm h 1090 State
—Grace emp FRCo res 19 E Court
—Harland R res 38 Thorndyke
—Harold C physician 111 Dickinson h do
—Harry R (Stacy Machine Works) 41 Taylor h at W Spfd
—Harry W painter h 1086 State
—Herbert F mach h 366 White
—Irving S emp Smith & Wesson h 233 White
—Kate R wid Charles M h 60 Dresden
—Mary L res 19 E Court
—Nellie M wid Carl C res 148 Catharine
—Orin res 43 Clinton
—Rachel rem to New York state
—Roscoe B res 38 Thorndyke
—Ross W salesman res 60 Dresden
—Stella emp MEnvCo res 31 Clinton
—Van Buren evangelist h 38 Thorndyke
—William J mach h 19 Mansfield
Goody Fred carp res 35 Clinton
Goodyear Bros (Ralph H and Robert N Goodyear) produce dealers 146 Bridge
—Harry D meter reader UELCo h 4 Howard pl
—Howard W clk h 52 Pearl
—Leon P emp Smith & Wesson h 206 High
—Percy A h 1470 North
—Percy A Jr (317) 387 Main res 1470 North
—Ralph H (Goodyear Bros) 146 Bridge h at Sunderland
—Robert N (Goodyear Bros) 146 Bridge h at Sunderland
—Rubber Sales Corp rubber goods 472 Main and 11 Stearns sq
—Walstein B janitor 55 Elm res 76 Temple
Gootzit Harry delicatessen and lunch room 717 North h 66 Bancroft
—Sarah steno 10 Broadway res 66 Bancroft
Goransson Inga clk res 202 Orange
—Oscar F patternmkr h 202 Orange
Gorden Ada A Mrs steno res 131 Greenwood
—Jacob A real estate and insurance 285 Central h do
—Sampson W salesman 15 Harrison av res 258 Central
Gordenstein Harry (Broadway Office Supply Co) (414) 387 Main res 574 Chestnut
—Max furniture dealer h 97 Belle av
—Rachel wid Isaac emp (414) 387 Main h 574 Chestnut
—Samuel (Broadway Office Supply Co) (414) 387 Main res 574 Chestnut

Gordi Michael lab h 99 Ferry
Gordon A Arthur h 21½ Lombard
—Aimie J clk 375 Main h 499 N Main
—Albert L res 28 Central

GORDON ALBERT L
optician 119 State h 81 Pineywoods av —See front cover
—Angelo emp Spfd Union res 71 Gardner
—Angus h Watling
—Angus Jr rem to Ludlow
—Annabelle T saleswoman 336 Main res 50 Winthrop
—Arthur engineer h 50 Winthrop
—Barbara res 59 Maynard
—Barnet peddler h 23 Hebron
—Carrie wid Thomas h 83 Gardner
—Catherine clk res 31 Greenwich
—Charles clk 177 Main res 241 Massasoit
—Charles E emp FRCo h 478 N Main
—David butcher 373 Main res 82 Linden
—David N (P Gordon & Son) 177 Main res 241 Massasoit
—Edmund H fireman h 11 Richelieu ct
—Eli butcher h 111 10th
—Ellen Mrs h (3) 1160 North
—Ernest G emp Spfd Union res 25 Greene st pl
—Florence res 111 10th
—Frank h 74 Congress
—George C general insurance 12 Bliss h 97 Spring
—George F emp 489 Main res 33 Church
—Gerald emp Martin's Laundry res 50 Winthrop
—Gurdon W lawyer (539-541) 31 Elm h 90 Dartmouth
—Halstead R foreman PPubCo h 127 Daviston
—Harold R purchasing agt HMfgCo h 55 Ionia
—Helen M clk Mass Mut Life Ins Co res 25 Greene st pl
—Hyman tailor 533½ Belmont av h 47 Hebron
—Irving mgr 849 North res 579 Chestnut
—Isidor S elect h 15 Ringgold
—Israel (Louis Gordon & Co) (27) 77 Worthington res 69 Bradford
—Jacob A insurance h 285 Central
—James lab res 35 Winchester
—James res 21 Waite
—John B res 657 Main
—Joseph R gen agt Peerless Casualty Co (201) 389 Main h 8 Parkwood
—Julia E rem to New York city
—Kive shoemaker 65 Main h 120 Massasoit
—Laieth I clk (18) 21 Besse res 83 Gardner
—Leo emp Federal Tea Co h (34) 11 Noble
—Lester J roofer h 83 Sargeant
—Lester W lab res 21 Lombard
—Louis (Louis Gordon & Co) (27) 77 Worthington h 69 Bradford
—Louis student res 241 Massasoit
—Louis A painter h 66 Chester
—Louis B peddler h 579 Chestnut
—Louis & Co (Louis and Israel Gordon Morris Cohen and Abraham Labrowitz) tailors (27) 77 Worthington
—Mary A supervisor NETel&TelCo res 21 Wait
—Mildred steno HMfgCo res 26 Terrence
—Mildred res 50 Winthrop
—Miles R physician 314 Hancock h do
—Pauline clk 345 Main h at Holyoke
—Philip (P Gordon & Son) 177 Main h 241 Massasoit
—P & Son (Philip and David N Gordon) clothiers 177 Main

NORTON'S Detective Agency Licensed and Bonded, Commonwealth of Massachusetts. 17 Years International Experience. A. J. NORTON, General Manager, formerly Asst. Supt. Pinkerton's Nat'l Det. Agency. Mgr. Wm. J. Burns Int. Det. Agency. Telephone Walnut 3598 532 WORTHINGTON BUILDING SPRINGFIELD, MASS.

CHARLES HALL, Inc. 65 Open Stock China and Semi-Porcelain Dinner Sets

—Rene C boxmkr res 21 Wait
—Robert salesman 3 Fulton h 881 Belmont av
—Rose res 431 Main
—Sampson W sec Valley Mills Inc 10 Harrison av res 285 Central
—Sarah rem to New York city
—Sarah bkkpr 120 Oakland res 23 Hebron
—Viola res (3) 1160 North
—William B foreman T-PACo and artist 25 Greene st pl h do
—William J fireman 123 Carew h 21 Wait
Gore Allison C h 35 Charter
—Almon C watchman J C Murphy Co h 690 Union
—Charles C h 24 Homer
—Charles G printer h 155 Tyler
—Evert E mech h 39 Park
—Florence G res 286 Tyler
—George H lab h 286 Tyler
—Glenwood R res 690 Union
—Nellie emp MBCo res 39 Park
—Nelson R emp HMfgCo res 690 Union
—Ralph E emp NPCo res 286 Tyler
—see Gour
Gorey Dorothy H cashier 346 Main res 113 Ashley
—Helen C clk Mass Life Ins Co res 113 Ashley
—John E emp G&BMfgCo res 113 Ashley
—Mary E emp AmBMCorp res 113 Ashley
—Patrick F carp h 113 Ashley
Gorfinkle Bernard (Brenner & Gorfinkle) 170 Main res 191 do
Gorg George res 39 Kenyon
—Krekor A emp NEWCo h 39 Kenyon
Gorgoglione Ruggiero h 32 William
Gorham Andrew L pres United Art Box Co Inc 53 Hillman h at Portchester N Y
—Estella emp Spfd Union res 18 Hancock
—Howard H emp UELCo h 78 Beaumont
—Mabel E wid Wilford F h 148 Allen
—William S (Gorham & Proctor) 110 Northampton av h do
—& Proctor (William S Gorham and Chester S Proctor) truckmen 108-110 Northampton av
Gorman Agnes forewoman NPCo res 10 Myrtle ter
—Fannie S Mrs rem to Attleboro
—Frank res 9½ Bliss
—George L h Nason
—Grace Mrs res 92 Wilbraham av
—Harold W reporter res 311 State
—James lab res 614 Main
—James P emp FRCo h 35 Belmont av
—Joseph T signal maintainer B&A h 68 Kensington av
—Martin F compositor res 71 Vernon
—Mary Mrs emp 345 Main res 9 Bond
—Michael J foreman MDFCo h 34 Bartlett av
—Thomas emp SGLCo h 754 Liberty
—Thomas J emp WE&MfgCo h 16 Birnie av
—W Edward physician 853 Main h 42 Marengo Park
—William J emp KMCo h 60 Stebbins
Gormbley James B emp USEnvCo h 56 Carew
—Thomas clk B&A res 88 Phoenix ter
Gormick William W emp G&BMfgCo h 28 E Hooker
Gormley Henry rem to Boston
—Joseph chauffeur h 151 Quincy
—Martin emp FRCo h 153 Wilbraham av
—Mary emp 229 Long Hill res do
—William emp Fred T Ley & Co res 40 Pynchon

Gorrard William C emp Spfd Pub Market h 294 N Main
Gorrod Charles A cutter 338 Worthington h 25 Cleveland
—George A teller Spfd Nat Bank res 25 Cleveland
—John E clk res 25 Cleveland
—Sophie S steno (407) 356 Main res 25 Cleveland
Gorrow Margaret waitress res 52 Harvey
Gorsky Helena C steno (309) 318 Main h at Westfield
Gorton Slade res YMCA
—Walter T capt USA h 4 Armory sq
—William draftsman res 195½ Walnut
Gorum Troy P musical director St Johns Church res 154 Quincy
Gosden William C mason h 30 Cumberland
Goselli Marie Mrs h 75 Park
Gosende Joseph asst supt 387 Main h 77 Central
Goshorn Lee J salesman res (3) 11 Myrtle
Gospel Mission 665 Main
Goss Ada L engraver res 22 Fresno
—Edwin W res 62 Virginia
—Fannie E wid Elgin L res 105 Alden
—Frank A salesman h 66 Cass
—Frederick D watchman h 39 Hubbard av
—Goldie book binder res 140 Dickinson
—Minnie wid Simon h 140 Dickinson
—Stephen foreman Rolls-Royce of Am Inc h 22 Fresno
Gosse Jessie J auditor h 24 Beaumont ter
—Thomas rem to Atlantic City N J
Gosselin Abbie Mrs res 24 Wilbraham av
—A Edmond ins agt h 226 Pearl
—Alexander chauffeur h 66 Bridge
—Alexandre emp FRCo h 31 Briggs Ind Orchd
—Alfred A emp G&BMfgCo h 31 Charter
—Arthur lab h 73 Monroe
—Arthur C res 447 Central
—Clement F chef 303 Main res 447 Central
—Donat lab res 66 Bridge
—Emma res 31 Maple
—Evan emp NPCo res 632 Union
—Frank H barber and confectionery 449 Central h 447 do
—Frank H Jr emp 163 Oakland res 447 Central
—Henry J salesman 530 Main h 6 Atwood pl
—Ida B steno res 66 Bridge
—John B painter h 22 Rutledge av
—Joseph emp HMfgCo h 632 Union
—Joseph F emp B&M h 17 Maynard
—Joseph J emp 850 State res 6 Atwood pl
—Leah wid Frank res (7) 54 Patton
—Leo toolmkr res 632 Union
—Louis N mgr 449 Central h 430 do
—Peter emp H L Handy h 113 N Main
—Raymond H clk res 980 State
—Rena saleswoman Forbes & Wallace res 73 Monroe
—Victor emp B&M h 193 Tyler
—William h 1128 State
—Yvonne J emp NPCo res 632 Union
Gossman Joseph M emp SGLCo h 109 Oak
Goszkowicz Walenty lab h 20 Burke Ind Orchd
Gothers Sadie L wid James emp Baldwin's Lunch res 100 N Main
Gotler Edith E clk res 19 Brookline av
—Leon clk U S Rubber Co res 19 Brookline av
—Morris (M Gotler & Son) 1132 North h 19 Brookline av

"CERTIFIED" NATURAL ICE Best for Refrigeration Pure and Wholesome Springfield Ice Co. 47 DWIGHT ST. 195 ALDEN ST.

S. J. CORDNER CO., Inc. COLUMBIA Igniter Batteries ALWAYS ON HAND
22 Taylor St. 425 St. James Ave.

—M & Son (Morris and Perley Gotler) glaziers 1132 North
—Perley (M Gotler & Son) 1132 North res 19 Brookline av
Gotro Delima res 40 Warriner av
Gotta Joseph E emp HMfgCo h 11 Woodworth av
Gottesman John G lawyer (1001) 387 Main h (5) 85 Jefferson av
Gottheil Leon (Castle Gottheil & Overton) 49 Lyman h at New York city
Gottlich Frieda clk 345 Main res 57 10th
Gottlieb Hyman tailor 119 Lowell h do
—Jacob h 8 Hebron
—Joseph M salesman res 211 Main
—Julius clk Hirschen Furniture Co h 723 Belmont av
—Samuel tailor and clothes cleaner 481 Worthington h 103 Lowell
Gottsche Carl clk h 87 Lyndale
—George J salesman h 165 Lebanon
—Julius L grocer 126 Myrtle h 111½ High
Goudreau Fred A chauffeur res 361½ Chestnut
—Wilfrid chauffeur res 361½ Chestnut
—see Gaudreau and Goodro
Goudy John H emp Hotel Kimball h 127 10th
Gouger Clara L supervisor NETel&TelCo res 77 Alexander
—Ernest J carp h 77 Alexander
—Rena emp USEnvCo res 77 Alexander
Gough William J h 40 Sylvan
—see Goff
Gougousis Elias D prop Louis Confectionery 988 State res 35 Rochelle
Gouk William mech h 10 Andrew
Gould Albert J h 39 Mansfield
—Albert J Mrs clk 328 Main res 39 Mansfield
—Alice B Mrs h (H) 6 Temple
—Carlos L clk 500 Main res Hotel Kimball
—Clifton L h 53 Crystal av
—Clinton R salesman h 197 Albemarle
—Edith F tchr h 161 Sumner av
—Ellen F clk 63 Elm res 6 Temple
—Ernest M rem to Washington D C
—Fannie wid Chandler H h 20 Converse
—Florence H steno 246 Chestnut res 18 Forest Park av
—Frances M wid Henry M res 976 State
—Frank baker res 182 N Main
—Frank L draftsman 35 State h at Longmeadow
—Fred Mrs h 46 Noel
—Freda steno PPubCo res 24 Ringgold
—George H banker res 161 Sumner av
—Helen F clk res (H) 6 Temple
—Joseph R pres Springfield Bronze Co 66 Charles h at W Spfd
—Levi L mech h 18 Greene
—Libeon clk PPubCo res 24 Ringgold
—Mildred E steno 89 Logan res 82 Hall
—Ralph A h 131 N Main
—Robert H mech h 131 N Main
—Rose A Mrs elevator opr 340 Main res 39 Mansfield
—Samuel tailor 24 Ringgold h do
—Sarah E res 41 Forest Park av
—Thomas clk 73 State h 27 Bliss
—Wallace J clk 121 Dwight res YMCA
Goulding A L res 108 Main
Goulet Arthur A h (18) 4 Massasoit
—Homer mach h 91 Norwood
—Leo emp AmBMCorp res 60 Hyde av
Goulett Joseph E chauffeur h 440 Union
Goulette Napoleon emp B&CCo h 82 Norwood
Gour Alcide J carpenter and builder 28 Woodmont h 23 Langdon
—Alice emp 387 Main res 49 Genesee
—Azilda wid Frank res 61 Woodmont
—Charles N toolmkr h 61 Woodmont
—Dosithe carp h 62 Grover
—Frank X buttonmkr res 61 Woodmont
—Leon J asst mgr 20 Osborne ter h 49 Genesee
—Margaret G nurse 32 Saratoga h do
—Mary Mrs emp MEnvCo res 61 Woodmont
—Russell carp res 23 Langdon
—Zoe clk 7 Worthington res 49 Genesee
—see Gore
Gourley Annie wid Samuel h 20 Alfred
—Edward mech res 48 Cleveland
—Elizabeth A cashier 345 Main res 42 Greenwich
—Ellen wid John h 48 Cleveland
—Gertrude emp PPaperCo res 20 Alfred
—Helen C Mrs steno (503) 310 Main res 211 Birnie av
—Jane wid John h 42 Greenwich
—John J emp HMfgCo res 48 Cleveland
—Margaret clk res 42 Greenwich
—Mary Mrs h 588 Liberty
—Nanette J clk res 42 Greenwich
—Olive E Mrs asst cashier H L Handy Co res 945 Liberty
—Richard emp FRCo h 945 Liberty
—Samuel rem to Philadelphia Pa
—Sarah E clk res 42 Greenwich
—William clk res 42 Greenwich
—William emp BMachToolCo res 20 Alfred
—William h 356 Belmont av
—William A tester HMfgCo h 40 Acorn
Gourynsky Joseph emp WE&MfgCo res Rumrill rd
Gouzgit John emp city h 79 Essex
Gove Flora E h (13) 66 Pynchon
—Walter S emp 308 N Main h 39 Wilmont
Gover Lottie Mrs res 23 Bliss
Govin Gaston A chauffeur res 41 E Hooker
Govoni Alexander mech res 24 Dawes
—Alfonso h 419 Franklin
—Anateo wholesale grocer 252 Water h 653 Belmont av
—Augusto lab h 404 Armory
—Caesar P treas G & G Candy Co 22½ E Court h at W Spfd
—Fannie Mrs (levatrice) nurse 653 Belmont av h do
—John res 49 Charles
—Massimo mech h 49 Charles
—Paul pres G & G Candy Co (11) 22½ E Court h at W Spfd
—Umberto res 49 Charles
Gow Chester L structural engineer h (1) 198 Central
—Martha E Mrs tel opr 62 Hampden res 198 Central
—Robert emp 526 Main h 59 Farnsworth
Gowan Margaret M h (313) 525 Main
Gowdy Arthur W (Gowdy & Corey) 106 Oakland h 100 do
—Charles h 66 Garfield

GOWDY CLINTON lawyer (400-401) 264 Main h (6) 76 Mill—See p 105

—Edmund P salesman Carlisle Hdw Co h 33 Long View
—Jessie M res 100 Oakland
—Lula R steno res 98 E Alvord
—Phoebe wid Edmund h 98 E Alvord
—William F engineer NETel&TelCo h 62 Harvard
—William W res 62 Harvard

CHILDS, Incorporated
273-279 HIGH STREET, - HOLYOKE
The Largest Shoe Store in Western Massachusetts

Court Square Store | **POOLE STORES** LADIES' SUITS, DRESSES, COATS, SKIRTS | Bridge Street Store

GOWDY & COREY
(Arthur W Gowdy and Kenneth T Corey) milk dealers 100-106 Oakland—See p 129
Gower Ernest S emp HC&PCo h 111 Orchard
Gowey Newton rem to Ludlow
Gowrie Aaron E h 70 Wilmont
—Clarence J supt 151 Bridge h 55 Earl
—C Lavinia steno USEnvCo res 70 Wilmont
—Edward J draftsman res 70 Wilmont
—Fred W salesman h 90 King
—Spencer rem to Utica N Y
—Whitfield F student res 90 King
GOYETTE ARTHUR J
blksmith wagon maker and automobile body mfr 7 Goyette pl h at Longmeadow
—Charles W carp h 63 Whittier
—Constant mason res 154 Orange
—Edward A auto mech h 17 Whiting
—Ernest F draftsman SPCo res 96 Abbe av
—Eva P clk NETel&TelCo res St Luke Home
—Joseph P emp WE&MfgCo res 399 Birnie av
—Raymond emp HCarpetCo h 220 Main Ind Orchd
—William H painter h 512 Plainfield
—see Guyette
Graap Fritz janitor 340 Main h 83 Kenyon
Grabiec Andrzej baker h 188 Parker Ind Orchd
Grabinski Edward emp B&A res 116 Essex
Grabowski Fabian lab h 136 Sharon
—John emp CVMfgCo h 7 Franklin Ind Orchd
—Michael emp CVCo res 71 Main Ind Orchd
Grabowsky Anthony h 65 Congress
—Karol h 65 Congress
Graca Rozalia emp LMfgA res 25 Enfield Ind Orchd
Grace Edward emp Potter Knitting Co h 735 Belmont av
—Edward P prop Raymond Tire Retreading Co 349 Worthington res 144 Yale
—Frank R sales mgr 109 Mill h 33 Parkwood
—George E insp HMfgCo h 144 Yale
—Helen student res 33 Parkwood
—M E Church 639 Main
—Philip A salesman h 39 Oswego
Gracey James H emp USA h 17 Kenyon
Gracz laundryman res 28 Moore
Gradischer Victor J auto painter h 11 Wilbraham av
Grady Alice E emp 56 Harrison av res 24 Olive
—Bridget wid Timothy h 16 Walnut
—Edward F janitor res 117 Main
—Henry W bkkpr 36 Lyman res 81 Saratoga
—Joseph M mach B&M h 247 Hancock
—Joseph M Jr emp S Daily News res 247 Hancock
—Joseph P pressman MPCo res 16 Walnut
—Louise H Mrs clk Forbes & Wallace res 247 Hancock
—Thomas J (G G Insurance Agency) (303) 244 Main h at Chicopee
—William F printer h 59 Kenyon
—William H representative Third Hampden District h 36 Underwood
—William H Jr fireman h 95 Everett
—William J policeman h 57 Oak
—William T salesman h 40 Howard
—see O'Grady and McGrady
Graeff Elizabeth M steno 201 Dwight res 15 Brightwood av
—Louis M emp C&PCo h 11 Brightwood av
—Sallie res 15 Brightwood av
—Sarah J Mrs h 15 Brightwood av
Graesser Carl F service engineer AmBMCorp h 28 Sumner av
Grafe Clare office attendant (304) 174 State res 206 High
Graham Alberta nurse 453 Union h do
—Alexander H elect HMfgCo h 16 Noel
—Alice H clk 391 Main res 47 Dresden
—Anna H nurse 47 Dresden res do
—Cooley G ins agt h 35 Magazine
—Edgar printer res 33 Edwards
—Edward (Acme Job Print) 22½ E Court res 33 Edwards
—Edwin J salesman h 51 Willington
—George A h 47 Dresden
—George C agt 374 Main res 35 Magazine
—George E pres Spfd Brick Co 758 Main res inq do
—George H real estate h 19 Monmouth
—Harry clk res 47 Dresden
—Harry K emp FRCo res 19 Monmouth
—James emp AmBMCorp h 606 White
—James W rem to Dayton Ohio
—Jessie wid John M h 31 Lakeside
—John emp AmBMCorp h 966 Worthington
—J Perry physician (211) 137½ State h 25 Lenox
—Leslie A emp NETel&TelCo h 15 Crystal av
—Marguerite S res 19 Monmouth
—Martha F res 19 Monmouth
—Mattie F wid George H h 19 Monmouth
—Peter emp CBWireWks h 901 Belmont av
GRAHAM W H CORP
undertakers 37-39 Howard
—William asst foreman SProvCo h at Chicopee
—William J engineer NYNH&H h 63 Pomona
—William M res 84 Northampton av
Graichen G Walter emp B&A h 36 Vinton
Graig Erdie res (2) 16 Patton
GRAIN DEALERS MUTUAL FIRE INSURANCE CO
W Harold Howatt dist mgr 100 Federal—See p 94
Grajewski John lab h 206 Ferry
Gralow Edward foreman BBNoteCo h 32 Austin
Gramolini Frank lab res 926 Main
Gramo David B h 492 Worthington
Gramse Ernest F foreman KMCo h 61 Westford Circle
—Gustav diemkr h 49 Westfield Circle
Gran Henry E emp FRCo h 48 Hastings
—John confectionery 751 Liberty res 48 Hastings
Granat Arthur J metalwkr h 298 Oakland
—Fred S carp h 1108 State
—Ira S carp h Gurski
Grand The moving pictures 205 Main Ind Orchd
—Union Tea Co 254 Worthington
Grandalski Joseph lab h 18 Rapalus Ind Orchd
—Jozef emp LMfgA h 15 Jenksville Ind Orchd
Grandonico Amilcare h 31 Loring
Grandos Richard real estate 347 Bay h do
Grandstrom Anna M wid Carl H h 52 Berkshire Ind Orchd
Grandy Edward C stock clk T-PACo h 54 Osgood

WILLIAM C. SIMONS, Incorporated
ESTABLISHED 1886
Correspondents, MESSRS. LEE, HIGGINSON & COMPANY

OPPENHEIMER AND FIELD INSURANCE SERVICE
289 MAIN STREET Walnut 2830

Graney Bridget wid Edward res 837 Main
—Edward T Jr emp B&A shops res 837 Main
—Frank W with Electric Vehicle Co h 32 Fort Pleasant av
—Peter emp NEPPCo h 54 Noel
—see Geany
Granfield Andrew carp res 40 Byers
—Anna B h 27 Mattoon
—Anna M tel opr res 145 10th
—Catherine A res 100 Federal
—Elizabeth steno 234 Main res 90 Genesee
—Goana C h 100 Federal
—John emp city res 101 Spring
—John J student res 145 10th
—John L pressman res 90 Genesee
—John M emp B&A h 145 10th
—Kathryn C rem to Connecticut
—Mary wid Thomas res 21 Central
—Maurice lab h 492 Liberty
—Maurice J emp 338 Worthington h 3 Pinney pl
—Nellie tchr res 90 Genesee
—Patrick E law student (216) 31 Elm h 254 Franklin
—William h 90 Genesee
—William emp city h 137 Butler
—William J lawyer (216) 31 Elm h at Longmeadow
Granger Adelard C auto painter h 383 Birnie av
—Almon M h 154 Belmont av
—Charles A salesman 20 Bowdoin ter h 200 Marion
—Charles A salesman 113 Vermont res 82 Clantoy
—George F mech h 271 Boston rd
—George M emp city h 928 Belmont av
—Grace emp MBCo res 180 Albemarle
—Hanora wid Peter h 663 Main
—Henry J h Parker bey Boston rd
—James emp MBCo res 180 Albemarle
—James porter 503 Main res 663 do
—John res 43·7th
—John polisher res 663 Main
—Kenneth chauffeur Kibbe Bros Co res 180 Albemarle
—Mary Mrs emp HMfgCo res 271 Boston rd
—Maude rem to Northampton
—Nathan P ladderman h 180 Albemarle
—Rosalie L waitress 249 Bridge res 383 Birnie av
—Ruth emp MBCo res 180 Albemarle
—Silas E janitor h (2) 683 State
—Silas H h 299 Boston rd
—Telesphore J painter 359 Eastern av h do
—Theodore G Jr emp 584 State h 205 Hancock
—Timothy M h 20 Dartmouth
—Towel Supply (Raymond L Combs) 123 Florence
—William C emp MBCo res 323 Bay
Granick Dorofey emp G&BMfgCo h 41 Orchard
Granlund Dorothy E clk 455 Main res 70 Albemarle
—Oscar F pres G-N-M Chocolate & Machinery Co Inc 171A Chestnut h 70 Albemarle
Granstein Harris real estate and builder (416) 310 Main h 453 Sumner av
Grant Albert F millwright h (408) 525 Main

GRANT ALEXANDER & SON INC
roofing contractors (615) 31 Elm—See p 160

—Anna D clk supt of schools res 10 Pasadena
—Annie E Mrs h 24 Brown

—Bernard M salesman (43) 324 Main h 413 Belmont
—Catherine M chief clk 295 Worthington res 34 Windsor
—Catherine S steno (5) 3 Market res 52 Kimberly av
—Charles H fireman h 730 Sumner av
—Charles S janitor 40 High h (1) do
—Christopher H lab h Boston rd bey Harvey
—Clifford O clk Spfd Lumber Corp res 730 Sumner av
—Clinton J sec and mgr Hampden County Farmers' Exchange (324) 274 Main h 70 Ventura
—Donald emp (503) 307 Main res 52 Kimberly av
—Eligia W emp WE&MfgCo res 34 Berkeley
—Edith A tchr H S of Commerce h at Chicopee
—Eva Mrs h (14) 40 High
—George H clk Tait Bros Co res 574 Chestnut
—Helen B rem to Boston
—Helen T bkkpr 145 State res 34 Windsor
—James res 161 Chestnut
—James emp USA h 10 Pasadena
—James H emp WE&MfgCo res 1145 State
—James P h 574 Chestnut
—Jennie canvasser res 43 John
—Jessie C dressmaker 730 Sumner av res do
—Joshua emp FCorp h 156 Hampden Ind Orchd
—Katherine E h (7) 147 Sumner av
—Lawrence emp IOCo h 67 Hampden Ind Orchd
—Leroy F h 116 Revere
—Louene clk (524) 293 Bridge res (14) 40 High
—Margaret T steno 331 Dwight res 10 Pasadena
—Marion clk 73 State res 843 Chestnut
—Mary A emp 67 Taylor res 34 Windsor
—Mary F nurse 11 Maplewood ter res do
—Max cattle dealer h 129 Massasoit
—Millicent housekpr 730 Sumner av
—Nelson A emp 245 Chestnut res 156 Hampshire Ind Orchd
—Nelson A student res 201 Main Ind Orchd
—Oliver C asst city clk res 24 Brown
—Raymond H fireman h 290 Oak Ind Orchd
—Roy U roofer res 38 Biltmore
—Sarah wid Joseph h 50 Allendale
—Susan G steno Smith & Wesson res 342 King
—Walter auto mech h 39 10th
—Walter A res 65 Vernon
—Ward B com trav h 52 Kimberly av
—Warren P Rev asst pastor First Baptist Church h 184 Albemarle
—William waiter h 130 Bloomfield
—William lab h 99 Sharon
—William A toolmkr res 342 King
—William H rem to Pittsfield
Granville John K emp express dept StRy res 15 Narragansett
—Michael res 223 Worthington
Grassa Camillo h r 107 Wilcox
Grassetti Isabellino emp Auto Metal Body Co h 202 Tyler
—Samuel res 202 Tyler
Grassi P Luca h 232 Mill
Grassilli Luigi h 419 Franklin
Grassini Nazzareno emp city h 14 Arlington ct
Grassly Herbert F clk Union Trust Co res 4 Virginia
—Michael H salesman SPCo h 4 Virginia
Grasso Antonio physician res 47 Bliss
—Frank h 332 Water

SCREENS Window and Door Fox & Cushing 293 Bridge St. Springfield, Mass.

CHARLES HALL, Inc. Sterling Silver, Cut Glass, Pottery, and Fine China

Graton J E emp 283 Main h at W Spfd
Gratton Ernest rem to Gilbertville
Gravas Christos tailor h 426 Worthington
Gravel Homer D res 119 Federal
Gravelin Adolphus blksmith h 38 Acorn
—Earl G clk h 11 Grover
—Earl S h 25 Adams
—Francis S supt C R Kaplinger Co 28 Fort h at Longmeadow
—Wilfred A carp h 16 Montpelier
Graveline Albert foreman AmBMCorp h 32 South Ind Orchd
—Emerie emp IOCo res 21 Rogers Ind Orchd
—George clk 192 Main Ind Orchd h 265 Center
—Henry C barber h 18 Eastern av
—Katherine M steno MBCo res 18 Eastern av
—Louis emp IOCo res 21 Rogers Ind Orchd
—Peter res 14 Adams
—Pierre painter h 21 Rogers Ind Orchd
—Pierre carp h 69 Union
Graves Adele M tchr music res 12 Wilbraham rd
—Albert A salesman 477 Main h 100 Massasoit
—Alonzo M mech h 89 Grand
—A Melville artist 107 Blaine h do
—Anna C clk 408 Main res 20 Bryant
—Anna F steno 289 Main h at Longmeadow
—Arthur A clk FRCo res 24 Florida
—Arthur S insp S-DCo h 14 Hawthorne
—Arthur W carpenter 21 Sorrento h do
—Austin L h 509 Oak Ind Orchd
—Bernard E emp 500 Main h at Longmeadow

GRAVES CHARLES H
real estate insurance farms and loans 18 Cottage W Spfd h do—See p 154
—Charlton J emp MEnvCo res 24 Florida
—C Harry salesman h 18 Pineywoods av
—Clair M emp (504) 387 Main res 37 Dresden
—Clara Mrs bkkpr (224) 293 Bridge res 45 Maynard
—Clesson A letter carrier h 39 Marengo Park
—Clesson A Mrs asst cashier (332) 289 Main res 39 Marengo Park
—Daniel F real estate h 37 Dresden
—Dennis rem to Florida
—Earl emp FCorp res 509 Oak Ind Orchd
—Edward driver h State st av
—Edward L h 198 Marion
—Eliza K wid Robert D h 24 Florida
—Elizabeth L wid Albert A res 100 Massasoit
—Elmer H emp AmRyExCo h 66 Norwood
—Elwood L h 20 Bryant
—Elwood L emp 73 State h 104 Bowdoin
—Emma Mrs clk PPubCo h at W Spfd
—Estella M res 100 Massasoit
—Ethel F tchr res 33 Mattoon
—Eva J wid Charles E res 66 Belmont av
—Fay H C asst supt B&A h 50 Oak Grove av
—Frances S asst treas and asst sec S Waste Co 109 Mill res 33 Mattoon
—Francis J mason res 34 Shillingford
—Frank J cabinetmkr res 46 Warriner av
—G Harold bkkpr 417 Liberty res 202 High
—Harold L linotype opr h 121 Jefferson
—Helen M housekpr 544 Union
—Henrietta J wid Charles A h 33 Mattoon
—Herbert H h 116 Florida
—Herbert R emp G&BMfgCo h 7 Piney pl
—H M Mrs rem to New York city

GRAVES HOWARD S
real estate and ins (306) 293 Bridge h 33 Warner—See p 157
—Howard S & Co (Howard S Graves) insurance agents (306) 293 Bridge
—Ina R Mrs cashier (332) 289 Main h 39 Marengo pk
—Isham rem to Richmond Va
—James h 126 Westford av
—Jennie R wid George A h 209 High
—John R dist chief Spfd fire dept res 898 North
—Johnson B emp SIceCo h 34 Shillingford
—Julius N emp FRCo h 53 Yale
—Lillian F Mrs res The Oaks Hotel
—Louis A com trav J Whitcomb & Co res Elks Club
—Louis A com trav 21 Railroad res 311 State
—Mary W nurse 52 Walnut h do
—Maryetta M Mrs res 32 Westford av
—Merle D lawyer (Graves & Moran) (636-638) 31 Elm h 124 Longhill
—Nellie M h 659 State
—Ralph S treas Springfield Motor Specialties Co 147 Chestnut res 116 Florida
—Roy N clk G&BMfgCo h 45 Maynard
—Sophia D wid Washington res 39 Marengo Park
—Warren A res 441 Central
—Willard A prop The Mirror 21 Wilbraham rd h 112 do
—& Moran (Merle D Graves and Henry A Moran) lawyers (636-638) 31 Elm
Gray Alfred rem to Holyoke
—Albert E rem to Worcester
—Alexander policeman res 347 Belmont av
—Alvin W teller Spfd Nat Bank h (407) 774 State
—Andrew mach h 235 Boston rd
—Anna h 44 Greenwood
—Arthur H clk Mass Mut Life Ins Co h 24 Revere
—Blanche G emp USEnvCo res 44 Lester
—Charles h 315 Chestnut
—Charles E carpenter and builder 44 Lester h do
—Edward J emp 254 Main res 77 Main
—Edward W res 75 Walnut
—Edwin res 235 Pine
—Elton E h 339 Boston rd
—Emily C tchr res 16 Cumberland
—Euphemia housekpr 249 Union
—Everett C salesman 350 Main h 51 Sylvan
—Florence B Mrs h (310) 29 B Main
—Florence S res 336 Dickinson
—Frances res 13 Forest
—Franklin J director physical education S P Schools h 218 Washington blvd
—George foreman Smith & Wesson h 16 Cumberland
—George S emp HMfgCo h 105 Cambridge
—George W dentist 400 N Main h 16 Cumberland
—Gladys E steno Mass Mut Life Ins Co res 20 Revere
—Harry M rem to New York State
—Harvey L special writer Spfd Union h at Westfield
—Henry res 258 Worthington
—Henry emp Excelsior Needle Co h 570 N Main
—Henry F salesman 67 Taylor res 258 Worthington
—James asst bkkpr 73 State h 112 Hastings
—James passenger agt (322) 244 Main h 643 Sumner av
—James P policeman h 48 Sycamore
—James S fireman Winchester Park h 15 Rutland
—J Emma wid James P h 115 Sumner av
—John salesman (822) 387 Main h 679 Carew
—John H carp h 95 Revere
—John W mech h 601 Union

"Certified" Ice GUARANTEED TO BE PURE & WHOLESOME FOR ALL PURPOSES SOLD BY Springfield Ice Co. 47 DWIGHT ST. 195 ALDEN ST.

S. J. CORDNER CO., Inc. Telephone River 337 OPEN DAY AND NIGHT Garage
22 TAYLOR ST. 425 ST. JAMES AVE.

—Joseph H h 24 Revere
—J Lyman (Morrissey Gray & Tierney) (234) 31 Elm h at Westfield
—Lewis A h 21 Wellington
—Llewellyn auto mech h 83 Beaumont
—Martha L wid George S h 34 Commonwealth av
—Milford E emp HMfgCo h 28 Emily
—Minnie J res (60) 786 State
—Morrison res 15 Jasper
—Myron H clk Maxwell's Restaurant res 339 State
—Nelson B emp G&BMfgCo res 11 Biltmore
—Pauline C Mrs clk 279 Main res 19 Salem
—Peter mech res 222 High
—Robert clk B&A res 20 Bradford
—Rodney S mach h 37 Bartlett av
—Samuel bkkpr res 679 Carew
—Sarah wid Thomas N h 18 Forest Park av
—Sarah H A wid William H h 19 Madison av
—Sophia wid Joseph res 40 Hampden Ind Orchd
—Walter A foreman 735 Worthington h 24 Converse
—Walter G chauffeur h 47 Orleans
—Walter O carp B&M h 164 College
—William butcher h 11 Biltmore
—William J emp Nat Equip Co res 679 Carew
Grayson Elizabeth H buyer 357 Main res 32 Dexter
—Joseph baker h 32 Dexter
—Louise E clk 357 Main res 32 Dexter
Grazziano Vincenzo lab h 72 William
Greaney Mary E treas New England Pulp Plaster Co 102 Albany res 54 Everett
—Peter h 54 Everett
—Peter E shipping clk NEPPCo h 54 Noel
—Thomas J h 47 Wilcox
—Walter C lieut fire dept h 17 Montpelier
Greany Arthur E steamfitter res 524 Armory
—Beatrice clk res 524 Armory
—Delia F emp MEnvCo res 524 Armory
—Elizabeth A emp CBWireWks res 358 Armory
—Evelyn wid John h 4 Eagle
—Gertrude steno FRCo res 524 Armory
—Helen M clk T-PACo res 358 Armory
—James E R insp water dept h 358 Armory
—John engineer h 358 Armory
—John J mgr (24) 327 Main h (507) 774 State
—John V student res 358 Armory
—Mary nurse 1414 State res do
—Nora wid Patrick h 524 Armory
—see Graney and Greaney
Greanza Gennaro carp h 86 Melrose
Great Atlantic and Pacific Tea Co The 290 and 684 and 923 Belmont av 312 Chestnut 245 and 524 Chestnut 140 Dickinson 64 and 270 Eastern av 102 Fort Pleasant av 166 Hancock 460 and 722 Liberty 42 651 and 780 Main 177 Main Ind Orchd 849 North 75 249 and 476 N Main 108 Oak Grove av 424 Plainfield 17 Pomona 10 Princeton 435 and 784 State 489 Sumner av 206 and 327 Walnut 167 and 437 White and 202 Wilbraham rd
Greaves William emp WE&MfgCo h Gurski
Grebenstein Henry h 667 Worthington
Greco Antonio prop Hampden Shoe Repairing Co 616 Main h 17 Palmer av
—Giuseppe boxmkr h 468 Worthington
—Luigi h 300 Water
Greek Clubs (8) 148 (1) 181 and (2) 218 Main

GREEK PUBLISHING CO
(Thanos Alexiou and Demetrius Galanopoulos) publishers Greek newspaper and printers 88 Main

Greeler Joseph emp (6) 508 Main res 22 Ringgold
Greeley Annie C wid William h 136 Bay
—Daniel J student res 18 Grant
—Harold W emp 128 State h 9 Armory
—Helen Z clk res 18 Grant

—Josephine M steno 211 Worthington res 146 Bay
—Thomas B foreman water dept h 18 Grant
—Winifred B tchr res 50 Montrose
Green Addison B (Green & Bennett) (344-345) 94 State h 92 School
—Addison L (Green & Bennett) (344-345) 94 State h at Holyoke
—A E Mrs bkkpr (401) 168 Bridge h 29Boylston
—Albert A musical director Poli's Palace Theatre h 107 Thompson
—Alexander h 372 Sumner av
—Alfred W reporter Spfd Republican res 122 Chestnut ct
—Amanda D wid George P h 47 Grand
—Annie Mrs h 159 Magazine
—Annie Mrs emp 700 Chestnut res do
—Barney grocer 380 Dickinson h 378 do
—Benjamin h 127 Marion
—Brothers Co (Samuel, Herman and Eli Green) confectionery mfrs 33 Essex
—Catherine res 46 Main
—Charles H janitor h 102 Wilbraham rd
—Clarence H salesman 451 Main h 85 Elliot
—Claude W h 143 Berkshire Ind Orchd
—Daniel B h 9 Boylston
—Daniel G janitor UELCo res 12 Sherman
—Dennis res 550 Union
—Dora res 13 Central
—Dora wid Henry A res 140 Fort Pleasant av
—Dorothy clk SGLCo res 94 Green
—Earle emp Dexter's Bakery res 46 Bradford
—Edith tchr res 15 Warriner
—Edith Z Mrs saleswoman 289 Bridge res 24 Bristol
—Eli (Green Brothers Co) 33 Essex res 372 Sumner av
—Ella Mrs res 33 Vernon
—Ernest L lab res 159 Magazine
—Erving A flagman B&M h 38 Douglas
—Everett E lab res 159 Magazine
—Frank emp HMfgCo h 22 Belmont pl
—Fred J clk res 92 Maynard
—Frederick H salesman res 151 Walnut
—George D rem to California
—George D h 20 Homer
—Gertrude E clk (603) 145 State res 735 Belmont av
—Goldie res 58 Vine
—Harriet L mgr 37 Essex res 372 Sumner av
—Harry porter 357 Main h 117 Walnut
—Harry salesman res (1) 1698 North
—Harry rem to Hartford Conn
—Henry driver h 80 Greenwood
—Herman (Green Brothers Co) 33 Essex res 372 Sumner av
—Horace D photographer h 882 Liberty
—Hugh mach USA res 55 Pine
—Irving C lab h 99 Eastern av
—Jacob res 118 Plainfield
—James emp FRCo res 185 State
—James h 7 Grays av
—James G rem to Buffalo N Y
—Jane A Mrs res 28 Pershing ter
—Jennie wid Walter M res 65 Demond
—John res 37 Grays av
—John A emp 179 Dwight h 25 George
—John W ironwkr h 51 10th
—Joseph shoemkr h 1292 North
—Josephine clk 345 Main res 658 Sumner av
—Josephine Mrs cashier A Steiger & Co res 50 Burton
—Lee O mech h 24 Bristol
—Lena B clk 440 Main res 378 Dickinson
—Litman shoemaker 586 Belmont av h 1292 North
—Mabel Mrs h 73 Central
—Margaret wid John J h 794 Worthington
—Mary wid William h 14 Howard pl
—Max F h 51 Lyndale

CHILDS, Incorporated
273-279 HIGH STREET, - HOLYOKE
The Shoe Store that Fits You When Others Fail

Court Square Store | **POOLE STORES** MEN'S SUITS AND FURNISHINGS | Bridge Street Store

—May W cook res 42 Charter
—Michael J tobacco stripper h 92 Maynard
—Patrick J ladderman h 68 10th
—Ralph H emp 120 High res do
—Ralph T res 363 N Main
—Richard A emp SETCo res 71 King
—Richard F emp Smith & Wesson h 71 King
—Robert toolmkr h 68 Knox
—Rose rem to New York city
—Ruth tchr res 298 Central
—Samuel dry goods and mens furnishings 611 Main h 51 Adams
—Samuel (Green Brothers Co) 33 Essex h 149 Sumner av
—Samuel J res 704½ Main

GREEN SAMUEL M
(Samuel M Green Co) (624) 293 Bridge h 325 Long Hill—See bottom edge

GREEN SAMUEL M CO
(Samuel M Green) engineers architects and appraisers (624) Stearns bdg 293 Bridge—See bottom edge

—Thomas M hoseman h 43 Warriner av
—Thomas S chief engineer SProvCo h 363 N Main
—Timothy T mech h 18 Noble
—Walter L pres and treas United Shoe Repairing Co Inc 81 Worthington h 127 Orange
—William emp Hotel Bridgway res 51 Market
—William A emp USA h 94 Thompson
—William J rem to Albany N Y
—William V asst mgr Crane Co h 58 Carlisle
—Wilson cigarmkr h Hillcrest
—& Bennett (Addison B and Addison L Green Fred F Bennett and Clifford S Lyon) lawyers (344-345) 94 State
—& Hopson (Samuel M Green and Harry B Hopson) thread (405) 293 Bridge
—see Greene
Greenan Hannah M wid John res 53 Hollywood
—Mary A steno 164 Birnie av res 53 Hollywood
—Vincent A sec Knights of Columbus h 53 Hollywood
Greenaway David E tchr Tech High School h 75 Mapledell
—J Albert foreman FCorp h 42 Middlesex
—James (Greenaway and Cartmill) 22 Taylor h 53 Villa Parkway
—Robert J foreman FCorp h 12 Oak Grove Park

GREENAWAY & CARTMILL
(James Greenaway and William F Cartmill) auto storage and accessories etc 22 Taylor

Greenberg Abraham (Greenberg & Broad) (2) 592 North h 74 Boylston
—Abraham tailor 428 Dickinson h 497 Belmont av
—Abraham res 305 Chestnut
—Anna steno AmBMCorp res 305 Chestnut
—David printer res 140 10th
—David E real estate loans (204) 161 Main h 6 Kenwood pk
—Eugenie res 305 Chestnut
—Frances steno 214 Main res 111 Cass
—Hyman tailor 753 Liberty h 11 Arbor
—Hyman (Loeb & Greenberg) 854 North h 305 Chestnut
—Irwin h 43 Dawes
—Isaac peddler h (6) 74 Ferry
—Jennie wid Abraham h 140 10th
—Jennie I steno emp 43 Worthington res 305 Chestnut
—John fresco painter res 18 Wight pl
—Kaplan cigarmkr h 203 Wilbraham av
—Louis emp 228 Dwight res 140 10th
—Louis supt 223 Main res inq do
—Louis res 305 Chestnut
—Mary h 111 Cass
—Morris junk dealer h 848 North

—Moses h 305 Chestnut
—Peter (Greenberg & Skvirsky) r 258 Sharon h 54 Jefferson av
—Sadie steno (404) 317 Main res 497 Belmont av
—Samuel pressman res 140 10th
—Samuel (Springfield Auto Raditor Works) 7-10 Cross h 208 Oakland
—Shafer clk and gen mgr 119 Chestnut res 104 Spring
—Solomon emp 258 Sharon res 54 Jefferson av
—& Broad (Abraham Greenberg and Morris Broad) tailors (2) 592 North
—& Skvirsky (Peter Greenberg and Benjamin Skvirsky) junk dealers r 258 Sharon
Greenbrush Ernest L barber 259 N Main h 315 do
Greenburg Albert H h 270 Plainfield
—Samuel drug clk 693 North h 296 Franklin
—Sophia Mrs h 118 Plainfield
Greene Alice hairdresser (402) 417 Main res inq do
—Anthony & Co Horace D Phelps mgr wholesale shoe dealers (321) 33 Lyman
—Arthur J emp NE&MfgCo h 12 Walnut ct
—Benjamin F real estate (437) 31 Elm h 116 Amherst
—Charles F emp N Equip Co h 408 Union
—Daisy E emp Forbes & Wallace h 57 Allen
—Edward J paymaster HMfgCo h 40 Dunmoreland
—Elbridge H com trav h 598 Dickinson
—Flora T wid Harrie h 75 Avon pl
—Frances B h 38 Sycamore
—Frances E clk Clerk of Courts Court House h at Westfield
—Frank R carp h 72 Greene
—Frederick A ironwkr h 26 Cumberland
—George N janitor 127 Spring h do
—Harriet A wid Zerah res 18 Spruceland av
—Howard M clk 195 State h 114 Dickinson
—Hugh W painter h 289 Tyler

GREENE J INGRAHAM
physician and chiropractor office hours 10 a m to 5 p m (802) 318 Main h 91 Park

—John A foreman FCorp h 65 Holly Ind Orchd
—Leon student res 38 Bradford
—Leslie paperhanger h 24 Ladd
—Margaret clk 419 Main h at W Spfd
—Ralph H salesman 355 Chestnut h 38 Bradford
—Rockwood T porter Hotel Bridgway res 42 Charter
—T Hinckley clk Mass Mut Life Ins Co res 114 Dickinson
—Thomas porter 350 Main h 42 Charter
—Thomas H clk Mass Mut Life Ins Co res 27 Grenada ter
Greendale John F lather h 11 Berendo
—see Green
Greenfield David clk (409) 377 Main res 138 Essex
—Esther S Mrs h 138 Essex
—Express 31 Lyman
—Rebecca res 138 Essex
—William H janitor 331 Main h 77 Norwood
Greenhalgh James emp HMfgCo res 218 Wilbraham rd
Greenia William emp SProvCo h 43 Granville
Greening Thomas clk 30 Lyman h 21 Maynard
Greenlaw Lina M tchr res 131 Spring
Greenleaf Lyman B res The Oaks
—Mary O wid Oscar S h 57 Warner
—Mellen C insp UELCo res 212 Wilbraham rd
—Rose W teacher music 57 Warner res do
Greenlund Julia wid Andrew h 643½ Main
Greenough George W emp MEnvCo h 52 Linden
—Herman E waiter h 165 Union
—John L clk G&BMfgCo h 44 Medford
Greenspan Ignatz tinsmith h 121 Cedar

WILLIAM C. SIMONS, Inc. Established 1886 Telephone. - River 1950 *Investment Bonds Preferred Stock Foreign Exchange*

OPPENHEIMER AND FIELD INSURANCE
289 MAIN STREET Walnut 2830 Policies of Every Kind In All the Best Companies

Greenway Charles emp WE&MfgCo res 92 Maynard
—Charles H foreman WE&MfgCo h 112 Maynard
—Isabel clk res 58 Willard av
—James emp 22 Taylor h 53 Villa Parkway
Greenwich Hotel Charles Langdon prop William H Koehani mgr 241 N Main
—Lunch (Harry D Mehlman) restaurant 239 N Main
Greenwood Bernard H insp FRCo h 17 Pasadena
—Charles H emp NETel&TelCo res 201 Dickinson
—Donald emp 392 Main res 133 Farnsworth
—E Gertrude bkkpr Nat Scale Co C Falls res 60 Cambridge
—Eva housekpr 241 N Main res do
—Harry waiter h 15 Saratoga
—John h 101 Miller
—John W M emp 123 Carew h 133 Farnsworth
—Lorenzo U emp 45 Hampden res 39 Beauchamp
—Mary A tchr res 70 Calhoun
—Minnie E Mrs steno 310 Main res 112 Belle av
—Peter J salesman 45 Hampden h 37 Beauchamp
—Rachel L Mrs res 38 Arch
—Thomas W h 60 Cambridge
—see Boisvert
Greer Albert counterman 251 Main res 1 Greenwood
—William H h 99 Norfolk
Gregg Charlotte cashier 295 Worthington h 29 Warriner av
—Elizabeth steno 309 Main res 57 Beaumont
—Joseph emp FCorp res 26 Montrose
—Lewis A v pres and mgr Charles Hall Inc 411 Main h at W Spfd
—Lydia wid Samuel A h 20 Ionia
—Lydia B clk SF&MInsCo res 20 Ioina
—Robert h 35 Pendleton av
—William N h 57 Beaumont
—William T custodian 500 Main h at Agawam
—William T Jr rem to New York state
Gregoire Adolphus chauffeur h 811 Main
—Aldea rem to Canada

GREGOIRE ALFRED J
carpenter 27 Powell av h do
—Alfred J Mrs dressmaker 27 Powell av h do
—Blanche Mrs grocer 62 Oak Ind Orchd h do
—James res 37 Sargeant
—Joseph E tailor 149 Worcester Ind Orchd h do
—Melanise Mrs h 227 Main Ind Orchd
—Ulric mach h 10 Old Bay rd Ind Orchd
—Victor lab res 227 Main Ind Orchd
Gregorcsik Stanislaw h 367 Chestnut
Gregory George P cigarmkr h 403 Orange
—Lees mach h 20 Palmer av
—Mary wid Peter h 223 Pendleton av
—Patrick res 437½ State
—Percival (Lovemoney's Optical Shop) 23 Harrison av h 47 Jasper
—Ruth G rem to South Norwalk Conn
Greim Carl H h 254 Orange
Greller Joseph M emp (6) 508 Main h 22 Ringgold
Grelly George student res 84 Spring
Grenard Paul barber h 110 Bond
Grenier Armand emp Napier Saw Wks Inc h 77 Russell av
—Arthur L toolmkr res 77 Russell av
—Caroline emp 116 Ingersoll Grove res do
—Ernest res 548 Main
—Eustace E printer res 68 W Court
—Louis carp res 37 Wilmont
—M Christine emp F A Bassette Co h 105 Albemarle
—Patrick A carp h 37 Chester
—William emp SProvCo h 43 Granville
Grenon Edward L emp FRCo h 47 Medford
Gresak Peter polisher h 298 Connecticut av

Gress Walter B h 29 Lenox
Gressnich Alois A emp USA res 30 Besse pl
Grey Grace M h (2) 976 State
—Gull Records Inc William H Walsh mgr phonograph record mfrs 138 Dwight
—John C clk 822 State h 145 Maynard
—Kenneth L mach res (2) 976 State
—Murray S mach res (2) 976 State
—Pauline C Mrs h 19 Salem
—Theora H bkkpr res (2) 976 State
—William h 41 Alfred
—William F emp Rolls-Royce Co of Am Inc h 76 Clantoy
Greylock Supply Co W F Dydoson sales mgr automobile supplies (208) 360 Worthington
Gribbon John A mech h 21 Dearborn
Gridley Abert A h 63 Hollywood
—Florence R rem to S Hadley
—Henry H rem to S Hadley
—Lewis A h 237 Bay
Griel Walter rem to Hartford Conn
Griffin Adele A Mrs h 232 Fort Pleasant av
—Agnes clk res 63 Newbury
—Ambrose emp B&A h 52 7th
—Andrew J clk h 12 Manhattan
—Anna T emp 33 Morris res 69 do
—Annie J housekpr 129 Dartmouth ter
—Annie M wid Dennis F h 230 Fort Pleasant av
—Armina C emp PPaperCo res 434 N Main
—Barte J treas Griffin-Rush Co (237) 31 Elm res 60 Saratoga
—Bernard F res 122 10th
—Bridget emp 192 Pearl res do
—Bridget wid James J h 239 Main Ind Orchd
—Bridget J h 43 Stockman
—Bros (Lawrence P Griffin) storage warehouse and produce dealers 153 Plainfield c West
—Buckley S city editor Spfd Republican res 185 Mill
—Catherine wid John J h 122 10th
—Catherine N wid Michael J h 48 Alden
—Cecelia G clk 239 Main Ind Orchd res do
—Charles E res 434 N Main
—Chester E musician h 210 Pine
—Co The (John E and Robert J Griffin) sign painters 377 Dwight
—Courtland B salesman h 175 Mill
—Daniel H h 14 Harvard
—Daniel T res 77 Franklin
—David H insp UELCo res 55 Walnut
—David H cement wkr h 201 Walnut
—Della Mrs h 74 Sargeant
—Della C student res 43 Stockman
—Earl emp (435) 31 Elm h at Westfield
—E C Mrs clk D H Brigham h 54 Byers
—Edna F clk FCorp res 66 Berkshire Ind Orchd
—Edward J dentist (203) 356 Main res Rainville Hotel
—Eleanor steno (415) 289 Main res 43 Stockman
—Elizabeth G emp 357 Main h at Holyoke
—Ellen h 88 Tyler
—Ellen I res 134 Hancock
—Ethel G clk 239 Main Ind Orchd res do
—Eugene L supt PPaperCo h 434 N Main
—Eugene L foreman D P Lillie Co res 66 Berkshire Ind Orchd
—Florence clk res 251 Main Ind Orchd
—Frances clk res 534 Armory
—Francis D emp 377 Dwight res 230 Fort Pleasant av
—Francis G insp HMfgCo res 48 Alden
—Francis S musician res 179 Dickinson
—Frank cigarmkr res 600 Main
—Frank E h 452 Dickinson
—Genevieve student res 51 Federal
—George B sales mgr WE&MfgCo 82 Worthington h 51 Federal
—George H mech res 182 N Main
—Gerald mach res 66 Berkshire Ind Orchd

NORTON'S Detective Agency Licensed and Bonded, Commonwealth of Massachusetts. 17 Years International Experience. A. J. NORTON, General Manager, formerly Asst. Supt. Pinkerton's Nat'l Det. Agency. Mgr. Wm. J. Burns Int. Det. Agency. Telephone Walnut 3598
532 WORTHINGTON BUILDING SPRINGFIELD, MASS.

CHARLES HALL, Inc. Hotel and Restaurant Supplies in China, Glass, and Silver

—Gerald D sec Griffin-Rush Co (237) 31 Elm h 60 Saratoga
—Hanna M housekpr 137 Forest Park av
—Hannah res 248 Eastern av
—Hannah wid Jeremiah D res 831 Sumner av
—Hazel F clk 83 Warwick res 14 Harvard
—Helen M clk 345 Main res 26 Fairfield
—Henriette I steno Spfd Daily News res 179 Dickinson
—Henry C emp G&BMfgCo res 48 Alden
—Inez K res 14 Harvard
—James auto painter res 32 Temple
—James F woodwkr res 129 Hickory
—James J h 170 Berkshire Ind Orchd
—James J painter h 825 Carew
—James J steamfitter h 69 Morris
—James J mgr 239 Main Ind Orchd res do
—James J estate cigars confectionery etc 239 Main Ind Orchd
—James J Jr elect res 239 Main Ind Orchd
—James M salesman 45 Hampden res 74 Sargeant
—Jeremiah lab h 16 Richelieu pl
—Jeremiah J steamfitter h 254 Franklin
—Johanna wid Patrick lab h 20 Norwood
—John lab res 77 Franklin
—John lab res 57 Dwight
—John E (The Griffin Co) 377 Dwight h 103 Acushnet av
—John E asst depot agt AmRyExCo h 70 Grosvenor
—John J emp city h 63 Newbury
—John J emp 83 Warwick res 16 Richelieu pl
—John J stereotyper Spfd Daily News res Hotel Hawkins
—John J condr St Ry h 9 Massasoit pl
—John J Jr emp AmRyExCo res 122 10th
—John M emp AmRyExCo h 107 N Main
—John S res 51 Federal
—Joseph B emp 24 Lyman res 48 Alden
—Joseph H ins agt h (1) 523 N Main
—Joseph J emp St Ry h 83 Lebanon
—Katherine res Round Hill
—Katherine res 88 Tyler
—Lawrence F janitor h 43 Pershing ter
—Lawrence P (Griffin Bros) 153 Plainfield h at W Spfd
—Margaret res St Luke's Home
—Margaret emp Spfd Union res 82 Temple
—Margaret E chief clk (620) 387 Main h at Northampton
—Marie Mrs h 251 Main Ind Orchd
—Mary housekpr 1154 Worthington
—Mary wid Ruel h 135 N Main
—Mary C steno Fred T Ley & Co Inc res 85 Spring
—Mary E emp Wm Carter Co res 69 Morris
—Mary E clk res 16 Richelieu pl
—Mary E clk Standard Oil Co res 230 Fort Pleasant av
—Mary F wid John L h 66 Berkshire Ind Orchd
—Mary K emp 526 Chestnut res 522 do
—Mary K clk res 122 10th
—Mary M clk 392 Main res 434 N Main
—Maude E reporter Spfd Republican res St Luke's Home
—Maurice clk B&A freight depot h 925 Berkshire av Ind Orchd
—Michael emp NYNH&H h 49 Butler
—Michael J emp NETel&TelCo res 532 Chestnut
—Michael J lab h 38 Pendleton av
—Michael J clk res 69 Morris
—Michael J res 77 Franklin
—Mildred tchr res 239 Main Ind Orchd
—Nellie res 359 State
—Nellie wid William h 606½ Main
—Nora L buyer 340 Main res 336 Chestnut
—Nora L asst buyer 340 Main h at Holyoke
—Patrick res 120 Main
—Raymond res 34 Pershing ter

—Richard J tel opr (404) 387 Main res 809 Main
—Richard J Jr mach h 7 Niagara
—Richard J Mrs clk h 809 Main
—Robert J (The Griffin Co) 377 Dwight h 232 Fort Pleasant av
—Rodger W student res 51 Federal
—Rose M bkkpr 183 Chestnut res 48 Alden
—-Rush Co real estate and insurance (237) 31 Elm
—Simon J deputy sheriff and auctioneer (604) 510 Main h at W Spfd
—Solomon B h 185 Mill
—Spencer A engineer WE&MfgCo res 100 Pearl
—Stephen D salesman h 415 Belmont av
—Sylvia B Mrs steno res 460 Union
—Thomas h 120 10th
—Thomas emp SGLCo res 68 Carew
—Thomas D foreman PPubCo h 179 Dickinson

GRIFFIN THOMAS E
mgr International Insulating Corporation foot Mechanic h 11 Sumner ter—See p 119
—Thomas J tower director B&A h 29 Cass
—Vernie A com trav h 45 Mountinaview
—William painter h 789 Berkshire av Ind Orchd
—William res 307 Walnut
—William E chauffeur res 606½ Main
—William H janitor res (54) 786 State
—Willis F florist h 35 Cambridge
—Zita steno res 43 Pershing ter
Griffith Emma B tel opr h 298 Dwight st ext
—Eugene E foreman 304 Plainfield h 43 Girard
—James A teacher music 583 State h do
—Stanton foundry engineer h (2) 8 Terrence
Griffiths Francis H mech engineer h 42 W Alvord
—John res 42 W Alvord
Griggs Fred P emp Smith & Wesson h 542 Union
—Fred P Mrs dressmaker 542 Union h do
—Henry M insp USA h 62 Everett
—Mary A clk res 512 Chestnut
—Mary C tchr res 37 Elliot
—N Emeroy nurse h 285 Central
Grimaldi Angelo lab h 128 Wilcox
—Antonio meat market 258½ Water h 260 do
—Carmine mach res 6 Union
—Emiddio emp (704) 387 Main h 31 Freeman ter
—Frank barber 97 Bridge h 17 Beaumont
—Gaetano lab h 278 Water
—Giovanni emp UELCo res 127 Wilcox
—Giuseppe emp UELCo h 14 Whitney pl
—Joseph porter res 27 Loring
—Joseph lab h 6 Union
—Joseph emp BMfgCo h 157½ Tyler
—Luciano h 18 Banks pl
Grimanos Nicholas h 63 Congress
Grimard Homer J chauffeur h 94 Washburn
Grime Alice G nurse Mercy Hospital h at Southbridge
Grimes Betsey wid Thomas h 19 Stockbridge
—Deborah res 19 Stockbridge

GRIMES GEORGE C
jeweler (203) 389 Main h 48 Thompson
—James F mgr 87 Ranney h 399 Orange
—James F Mrs emp A H Phillips Inc h 399 Orange
—Walter H emp (203) 389 Main res 48 Thompson
—see Greim
Grimley Edward B stock clk 26 Willow h 70 Knox
—Madeline steno WUTelCo res 70 Knox
Grimmeisen Herman A (American Dishwasher Mfg Co) (401) 168 Bridge h 90 Everett
—Herman A Mrs librarian 391 Main h 90 Everett
Grimshaw Alfred com trav h (12) 254 N Main
—David W salesman 377 Main res (12) 254 N Main
—Edmond postal clk res 132 Walnut

"CERTIFIED" NATURAL ICE Look for the Yellow Wagon **Springfield Ice Co.** 47 DWIGHT ST. 195 ALDEN ST.

S. J. CORDNER CO., Inc. PREST-O-LITE GAS TANKS CONSTANTLY ON HAND 22 Taylor St. 425 St. James Ave.

—Elmer emp H Carpet Co res 50 Hampden Ind Orchd
—Fred emp H Carpet Co h 10½ Water Ind Orchd
—Henry emp IOCo h 50 Hampden Ind Orchd
—John lab h 132 Walnut
—John E emp Smith & Wesson res 50 Hampden Ind Orchd
—William H res (12) 254 N Main
Grinage Ethel res 47 7th
Grindell Durward B salesman h 47 Suffolk
—Vernita steno 293 Bridge res 92 Wellington
Grinnell Clarence mech res 52 High
—Frank B mgr A H Phillips Inc h 97½ High
—see Gwinnell
Grise Adelbert in USA res inq 235 Worcester Ind Orchd
—Alfred L clk 7 N Main h 57 Walden
—Arthur P h 33 Edwards
—Beatrice bkkpr 192 Main Ind Orchd res 235 Worcester Ind Orchd
—Benjamin T salesman 477 Main h 235 Worcester Ind Orchd
—Charles E drug clk 570 Main res 171 William
—Clara L emp Baker Extract Co res 103 Acushnet av
—Clarence A clk 245 Chestnut res 33 Edwards
—Edmund N tchr h 96 Montrose
—Emery mech h 135 William
—Firmin J engineer h (21) 66 Pynchon
—Florence wid Charles h 13 Oak Ind Orchd
—Fred A clk Spfd Pub Market Inc h at W Spfd
—Georgia M wid Amanda clk 392 Main h (4) 719 do
—Harry J clk Spfd Pub Market Inc h at W Spfd
—Jerry P ladderman h 41 Colton
—Joseph emp city res 67 Ashley
—Louise wid Joseph res 103 Acushnet av
—May C Mrs bkkpr 376 Birnie av h 57 Walden
—Omer emp HCCo res 235 Worcester Ind Orchd
—Onesime wid Odilon h 171 William
—Raoul J messenger express dept St Ry h (14) 66 Pynchon
—Victor A foreman FCorp h 49 Sherman
Griseri Lucco baker h 60 Loring
Grisey Henry J res 34 Mason
—Mary WE&MfgCo res 34 Mason
—Sylvie wid Adolph h 34 Mason
Griswold Christian M res 30 Bryant
—Edmund barber 365 Bay h 1040 State
—Fanny H Mrs h 265 Union
—Franklin S Mrs rem to Lyne Conn
—Gertrude M steno h 35 Mapledell
—Jennie R Mrs res 56 Orlando
—Lydia res 23 Irvington
—Lyla L res 47 Rutledge av
—Malcolm emp HMfg Co h Hillscrest
—Paul H clk SPCo res 52 Adams
—William Jr h 117 Walnut

GRISWOLD'S

Ernest F Edwards prop dealer new and second hand Singer sewing machines dress plaiting and hemstitching 19 Besse pl—See p 162

Gritzmacher Gertrude E tchr res 8 Huntington
Grive Peter h (32) 820 State
Grizey Mildred Mrs rem to Hartford Conn
Groat Jane A Mrs nurse 261 Orange h do
—Julia M clk 357 Main res 232 Dickinson
Grochmal John lab h Robbins bey railroad
Grochuski Michael h 111 Franklin
Groder Sarah res 30 Bay
Grodsky Harry tailor 419 St James av 422 Chestnut

GRODSKY HARRY C

plumber and gas fitting contractor 439 Chestnut h 44 Longview av

—Philip cap mkr h 32 Morgan
Groffman Isaac peddler h 105 Cass
Grofton Patrick J h 35 Central

Grogan Bridget N res 17 Congress
—John M prop Forest Park Electric Co 406 Dickinson res 192 Westford av
—Lizzie h 17 Congress
—Mary h 17 Congress
Grohowski Francis tailor h Taylor F
Grombly William P chauffeur h 195 College
Gronau Emil G chef h 22 Morris
Grondalski Frank emp LMfgA res 15 Jenksville Ind Orchd
—Jan lab res 12 Rapalus Ind Orchard
—Piotr lab h 16 Rapalus Ind Orchd
Gronkowski Nicholas lawyer (423) 374 Main res inq do
Gronski Boleslaw emp FRCo h 113 Congress
Gropper Jacob h 11 Sherrington Ct
—Lena Mrs h Sherrington Ct
Grosnick Ida wid Abraham h 47 Hebron
Gross Alfred B mgr (3) 332 Main h 36 Kenwood ter
—Emil A clk Chicopee Nat Bank res 936 Belmont av
—Emilia Mrs h 171 William
—Harry h 51 Medford
—Jacob W res 32 Sorrento
—James S elect h 11 Trenton
—Lillian clk res 936 Belmont av
—Manuel salesman res 936 Belmont av
—Mary G wid James H h 354½ Chestnut
—Meyer grocer 73 Wibraham rd h (3) 4 do
—Raymond F h 182 College
—Samuel sheet metal wkr h 936 Belmont av
—T Walter Smith-Spfd Body Corp h 150 Northampton av
Grossman Morris peddler h 44 Osgood
Grosso Frank K h 74 Patton
Grosvenor Frank G foreman E J Pinney h 36 Gordon
Grotta Benedict B h 16 Sumner av
Grout Benjamin H asst engineer Municipal bdg h 197 White
—Charles W emp NEWCo h 136 Edendale
—Charles W Mrs forewoman 333 Main h 136 Edendale
—Clarence E rem to Peoria Ill
—Corrie A bkkpr 71 Lyman res 187 Jasper
—George S foreman Spfd Economy Rug Co h 739 Sumner av
—Gertrude P Mrs clk Spfd Safe Deposit & Trust Co h at W Spfd
—Henry H emp 21 Railroad h 187 Jasper
—H Martin bkkpr H L Handy Co h at Feeding Hills
—Lewis W sales mgr 461 Worthington h 37 Burton
—Mary E wid F Wesley dressmaker 30 Myrtle ter h do
—Milfred A clk 145 State h at W Spfd
—Myra W wid William L res 37 Burton
—S Emerson emp Potter Knitting Co res 187 Jasper
—see Groot
Groux George driver res 84 Sargeant
Grove Arthur H clk res 295 Eastern av
—Grace K clk Mass Mut Life Ins Co h at Longmeadow
—James A h 295 Eastern av
Grovener Frank res 447 Central
Grover Alfred J clk B&A freight office res 40 Temple
—Catherine Mrs h 10 Pine
—Earl moulder G&BMfgCo h 7 Hawley
—Edith C clk (42) 423 Main res 3 Dorchester
—George J shipping clk 53 Lyman h at Mittineague
—George W Rev res 55 Church
—Harry L toolmkr h 27 College
—James special agt N Y Underwriters Agency (42) 423 Main h 3 Dorchester
—Ruth tchr res 41 Avon pl

CHILDS, Incorporated 273-279 HIGH STREET, - HOLYOKE

Exclusive Footwear Correctly Fitted

Court Square Store | **POOLE STORES** INFANTS' AND CHILDREN'S APPAREL | Bridge Street Store

—William J packer 9 Hampden h 62 Monroe
Groves Alexander h 23 Worcester Ind Orchd
—George emp FCorp res 23 Worcester Ind Orchd
—Henry G rem to New York City
—John H salesman res 36 Ranney
Grow Harry C pianos and musical instruments 58 Main h do
Gruber Henry E h 19 Page blvd
Grubert Herman foreman BBNoteCo h 55 Hobson
Grudzien Joseph emp FRCo h at Chicopee Falls
Gruendler Adolph G h 16 Massachusetts av
—Hermina M junior supervisor 283 Worthington res 7 Noble
Gruener Carl T supervisor AmBMCorp res 485 N Main
Gruenigen Richard h (208) 774 State
Gruenwald Mary housekpr 119 William
Grummal Ellen housekpr 82 Maple
Grummell Anna housekpr 21 Elliot
—John clk B&A h 254 Liberty
—Shelia emp Spfd Hospital res inq do
Grun Ralph H emp HMfgCo res 159 Magazine
Grunander Albin L clk Co res 174 Massachusetts av
—Carl tailor h 174 Massachusetts av
—Carl R clk res 174 Massachusetts av
—Mathilda steno MEnvCo res 174 Massachusetts av
Grundstrom Herbert A emp WE&MfgCo res 41 Rosemont
—John E diesinker res 159 Oak Grove av
—Maurice G diesinker h 41 Rosemont
Grunewald Charles L emp 16 Sanford h 27 Sunapee
Grunwaldt Alexander F H dept mgr 391 Main h 51 Forest
—Amandus C steel stamp and dies (308) 25 Harrison av h 48 Scott
Grupp August carp h 50 Brickett
Grust William L rem to Poughkeepsie NY
Gruszka Andrew L grocer 7 Adams Ind Orchd h do
—Katarzyna emp LMfgA res 13 Jenksville Ind Orchd
Gruszkowski Adam dry goods 738 North h 103 Essex
Gruttemeyer Elsie tel opr res 170 Massasoit
—William F salesman 55 Lyman h 170 Massasoit
Grygajtis Antony emp SFCo h 1 Moore Ind Orchd
Grygowicz Peter lab h 116 Franklin
Guagliardo Antonio emp 7 Railroad h r 35 Wilcox

GUARANTEE ROOFING CO THE
roofers and sheet metal workers 15-17 7th —See p 160

Guaranty Service Corp H S Alexander mgr investment securities (702) 318 Main
Guarnera Giovanni h 14 William
Guartha Charles W chauffeur h 61 Westford Circle
Guay David H carp res 217 Berkshire av
—Edward clk h 70 Pearl
—Georgiana L rem to Ware
—Joseph rem to New York state
—William rem to New York state
Guazzerotti Giuseppe lab h 671 Union
Gubala Apolonia wid Michael h 62 Parker Ind Orchd
Gubbins Frederick W h 68 Pearl
—John J plumber 328½ Worthington h 264 Springfield
Gubel Della res 187 Main
Guenette Honore res 32 Montclair
Guenther Albert F salesman res 23 Morgan
—Emil prop Guenther & Handel 7-9 Stockbridge h 69 Palmer av
—Ottilie wid G F Albert h 23 Morgan
—Walter E clk 7 Stockbridge h 113 Firglade av

GUENTHER & HANDEL
Emil Guenther prop grocers and delicatessen dealers 7-9 Stockbridge—See p 83

Guerin Charles polisher h 47 Winthrop
—Frederick emp B&A res 75 Bond
—Frederick W mach res 41 Bliss
—George H emp B&A res 75 Bond
—Isaie A painter h 43 Howard
—Ovide J rem to Canada
—Saul emp BMfgA h 255 Pecousic av
Guerney Georgianna L steno res 20 Greenleaf
—Howard R res Dublin
—Walter emp UELCo h Dublin
Guernsey Gazer mach res 8 Grosvenor
—John S emp StRy h 85 Prospect
—Stephen emp Package Machinery Co h 8 Grosvenor
Guerra Alphonse confectionery h 300 Armory
—Andrew rem to Italy
Guertin Adeline Mrs h 24 Birnie av
—Albert G mach h 21 Orleans
—Albert I (Lee & Guertin) 14 Walnut h 527 Union
—Alexander emp MDFCo h 83 Firglade av
—Alphonse blksmith 33 Charter h 80 James
—Arthur mach h 291 Main Ind Orchd
—Carrie Mrs emp BPaper Co res 1356 North
—Damase emp IOCo h 38 Water Ind Orchd
—Damien h 56 Kenyon
—Earl res 24 Birnie av
—Edward h 31 Carew
—Frank emp CVMfgCo h r 295 Main Ind Orchd
—George emp AmBMCorp h 32 Worcester av
—George foreman (810-811) 387 Main h at Ludlow
—Hazel R res 21 Orleans
—Helen D clk 195 State res 6 Temple
—Henry emp B&A h (D) 82 Bridge
—Homer J clk 354 Birnie av res 80 James
—Howard W h 1356 North
—Lena I clk FCorp res 56 Kenyon
—Leon h 176 Center Ind Orchd
—Marion rem to New York city
—Paul N h 212 Carew
—Raymond F emp AmBMCorp h 68 Larchmont
—Treffle P carp h 63 Waverly
Guess Daniel J clk 37 Harrison av h 254 Liberty
—Edward H hoseman res 254 Liberty
—Mary clk 384 Main res 723 Carew
—Robert D emp FRCo res 723 Carew
—William H emp NEWCo res 723 Carew
—William J emp Mercy Hospital h 723 Carew
Guest Allen W h 139 Allen
—Charles L traffic mgr G&BMfgCo h 14 Longfellow ter
—Colin T h 55 State
—Harry F rem to California
Guevin Mary wid Marcel res 25 Palmer av
Guglielmini Giuseppe rem to Italy
Guglielmo Giovanni emp Smith & Wesson res 19 Union
—Luigi lab h 19 Union
—Paolo A emp Smith & Wesson res 19 Union
Guglietta Angelo lab res r 105 Howard
—Natale lab res r 105 Howard
Guiammusso Angelo candy mkr 362 Main res do
Guibord Mabel res 140 Belmont av
—Mary L wid Joseph H saleswoman 392 Main h 140 Belmont av
Guidaigian Garabed emp CVMfgCo h 41 South Ind Orchd
Guidetti Alfred emp NEWCo res 142 Eastern av
—Anna M bkkpr 1 Belmont av res 20 Leete
—Antonio lab h 142 Eastern av
—Antonio h 20 Leete
—Clara M waitress 218 Worthington res 20 Leete
—Edward R salesman 399 Worthington res 20 Leete
—Eugenio mach h 251 Mill

BONDS WILLIAM C. SIMONS, Incorporated
ESTABLISHED 1886
Springfield - - Massachusetts

OPPENHEIMER AND FIELD SP. FIRE & MARINE
289 MAIN STREET Walnut 2830 LOCAL AGENTS

—Pietro lab h 2 State st ct
—Theresa housekpr 20 Leete
—Victor L clk G&BMfgCo h 9 York
Guidi Joseph lab h 24 Tyler
—Marnizo mason res 528 N Main
—Nazzareno lab h 500 Worthington
—Ricardo lab res 24 Tyler
Guiffrida Roland res YMCA
Guiggio Rocco A emp 43 Hampden h 8 Union
Guihan Mary C clk 345 Main h at Monson
Guiheen Maurice lab res 190 Carew
—Michael h 165 Cass
—Patrick emp FRCo h 75 Clantoy
Guilbault John A patternmkr h 133 Bloomfield
—Joseph T patternmkr res 133 Bloomfield
Guilbert Emanuel J emp Duckworth Chain Mfg Co h 14 Queen
Guild Edgar H physician (205) 137½ State h 106 Chestnut
—Edgar M res 106 Chestnut
Guildersen George A emp express dept StRy h 411 Plumtree rd
Guilfoil—see Gilfoil
Guilford Lea E prop Guilford's Silk Store (302) 389 Main h (2) 31 Maple
GUILFORD'S SILK STORE (302) 389 Main
Guillemain Marcel sexton St Joseph R C Church h r 75 Howard
Guillotte Albertina R elevator opr Forbes & Wallace res 111 Union
—Antoinette res 111 Union
—Joseph carp h 111 Union
Guilmette Alphonse F mason h 180 White
Guilshan Agnes H student res 56 Quincy
—Alice V steno res 56 Quincy
—Catherine wid Peter h 56 Quincy
—Catherine A bkkpr 132 Birnie av res 56 Quincy
—Henry W res 56 Quincy
Guimond Frank clk 282 Main res Carlton House
Guinasso Mathilda Q tchr res 120 Hampden Ind Orchd
Guindon Arthur stone cutter h 32 Clantoy
—Charles chauffeur h 418 Union
Guiney Patrick J emp Forest Park h 310 Orange
Guinstine Della emp 309 Main h at W Spfd
Gula Louis emp B&A res 79 Franklin
Guldner Arthur pressman h 44 Silver
Gulf Refining Co oil dealers Albany
Gullaci Vincenzo (Gullaci & Parrotta) 300 Water h 39 William
—& Parrotta (Vincenzo Gullaci and Vincenzo Parrotta) confectionery 300 Water
Gullberg Albin H mach h 62 Malden
Gullifer William lab h 386 Chestnut
—William H h 38 Everett
Gulloni Carmine barber 415 Chestnut h 81 Wilcox
—Francesco emp water dept res 71 Wilcox
Gulmantowicz John F emp 73 Taylor h 143 Bloomfield
Gumble Frank W (F W & W W Gumble) (421) 374 Main h at W Spfd
—F W & W W (Frank W and Wolcott W Gumble) real estate and ins (421) 374 Main
—Wolcott W (F W & W W Gumble) (421) 374 Main h 98 Cornell
Gumesso Angelo candymkr res 28 Mattoon
Gumlaw Joseph condr StRy h 25 Worcester av
Gummeisen Herman res 90 Everett
Gumpson John emp FCorp h 269 Center Ind Orchd
Gunderman Louise wid George H office mgr 391 Main h 108 Byers
Gundersen Helmer fireman h 47½ Oak
Gunn Alfred h 31 Reed
—Archibald F painter h 658½ Union
—Elisha h 44 Mulberry
—Ella wid Arthur h 9 Dale
—Frank E emp 16 Lyman h at Hampden

—Franklin L salesman res 92 Woodside ter
—Gertrude E res 31 Reed
—Harold janitor h (1) 81 Orleans
—Harry cabinetmkr h 810 Main
—James tailor h 43 Warriner av
—Rachael Mrs h 20 Hubbard av
—Thomas chauffeur h 190 Hampden Ind Orchd
—Viola emp Hotel Kimball h at Feeding Hills
—Walter J h 618 Sumner av
—Walter P sec Garrettson-Ellis Lumber Co (604) 307 Main res 618 Sumner av
Gunterman Jacob res 153 Main
Gunther Edith cashier 194 Main res 12 Benton
—Paul carp h 75 Pomona
Gunzberg Herbert L pres and treas Gunzberg Stores Co Inc 236 Main res Massasoit Hotel
—Isaac S h 51 Washington
—Stores Co Inc clothing 236 Main
Guptill J Arthur tchr h 223 High
—Philip H copy holder Spfd Republican res 88 Elliot
Guralnik Jake tailor 111 Sharon h do
Guranics Michael lab h 83 Pearl
Gurcke Ellen E housekpr 1119 Worthington
Gurdon Gordon pres Rite-O-Way Electric Co (216) 244 Main h at W Spfd
Gurka John emp 43 Hampden h at Chicopee
Gurl Dominick emp 309 Main res 671 Union
Gurley John mach h 72 Linden
—Samuel rem to Boston
Gurney Dorothy R clk 391 Main res 20 Greenleaf
—Howard res (1) 2 Gerrish ct
—Irving R engineer h 20 Greenleaf
—Walter mech h (1) 2 Gerrish ct
—William rem to New London Conn
—William B student res 20 Greenleaf
Guroff Walter res 198 Belmont av
Gurvitz Liba wid Yale res 14 Ringgold
Guse Stavros res 617 North
Guske Adam lab h 409 Franklin
Gustafson Alice E sec South Congregational Church res 103 Westford av
—Arthur emp C D Farnsworth Inc h 22 Sheldon
—Carl driver h 183 Alden
—Carl F mach h 63 Hastings
—Charles O h 4 Eagle
—Clinton R carp res 63 Biltmore
—Frederick molder h 103 Westford av
—Gosta emp NEWCo res 63 Hastings
—Hilma J wid John A h 63 Biltmore
—Karl H emp Spfd Union h 61 Biltmore
—Melissa V steno Mass Mut Life Ins Co res 138 Oak Grove av
—Nils G foreman 56 Tyler h 87 W Alvord
—Rutger painter h 77 Mooreland
—Signhild V tchr Central High School res 180 Johnson
Gustawich Adam lab h 147 Sharon
Gutberlet Grace M clk 419 Main res 103 Central
—J Henry emp Burgin Bros h 103 Central
—Kate L res 103 Central
—Louise nurse 103 Central res do
—Minnie M tchr res 103 Central
Gutensky Morris cattle dlr h 9 Webster
Guterman Carl E F student res 36 Amherst
—Hans W h 36 Amherst
Guthrie Frederick O clk WE&MfgCo res 42 Cambridge
—James C emp 21 Harrison av h 42 Cambridge
Gutman Irving sec Hudson Silk Shop Inc 428 Main h 64 Grosvenor
Gutoff Louis capmkr h 58 Linden
Guy Albert N mgr 292 Main h at Longmeadow
—Charles H cigar mfr 77 Everett h do
—Charles W res 146½ State
—Dorothy O forewoman 77 Everett res do
—Edwin F emp Polis Palace Theatre h 179½ State
—Frank D sheet metal wkr h 34 Dunmoreland

Athey Metal Weather Strips Fox & Cushing 293 Bridge St. Springfield, Mass.

CHARLES HALL, Inc. Gas and Electric Fixture Contractors—Write for Estimates

—Frank J cigarmkr h 366 Walnut
—George R h 146½ State
—Hattie J clk 392 Main res 77 Everett
—Joseph emp CVMfgCo h 179½ Worcester Ind Orchd
—Kenard P clk G&BMfgCo res 366 Walnut
—Mildred I emp (515) 175 State res 366 Walnut
—Norwood L draftsman res 366 Walnut
—Ralph emp USEnv Co res 31 Sargeant
—Raymond W cashier G&BMfgCo res 329 St James av
—Ruth L clk 314 Main res 34 Dunmoreland
Guyer Adolph G prop Indian Leap Hotel 179 Main Ind Orchd h 15 Greenleaf
—Edmund F h 90 Beaumont
—Josephine wid Felix res 243 Summer
Guyett George A clk Mass Mut Life Ins Co h 67 Villa Parkway
Guyette Arthur C carp h 173 Garland ter
—Bert emp HCarpetCo h 68 Lyons Ind Orchd
—Bert E truckman h 3 Geraldine ct
—Charles J pres General Photo Engraving Co Inc 10 Broadway h (8) 4 Gerrish ct
—Elizabeth F clk (603) 145 State res (8) 4 Gerrish ct
—Harry J rem to Moores NY
—Irene emp HCarpetCo res 68 Lyons Ind Orchd
—Napoleon weaver h 48 Johnson Ind Orchd
—see Goyette
Guynup John A mason h 151 Littleton
Guyon Alphonse clk CVMfgCo h 276 Main Ind Orchd
Guyott Ernest T emp Try-Me Mfg Co res 112 Forest Park av
—Irene F res 112 Forest Park av
—Theodore h 112 Forest Park av
—Victor h 112 Forest Park av
Guzervich Howard rem to Watertown NY
Guzik Jakub emp HMfgCo h Verge
—Michael lab res 138 Bond
Gwinnell Edward C emp 36 Oak h 107 Tyler
—Frank emp city h 47 Revere
—Harry J h 35 Winthrop
—Henry janitor h 223 Hancock
—Henry J salesman 270 Worthington res 35 Winthrop
Gwozdz Andrew emp LMfgA res 13 Lawe Ind Orchd
Gzimalowski Anthony h 248 Quincy
—Zigmond emp J A Angers & Bros res 248 Quincy
G & G Candy Co Inc candy mfrs (7) 22½ E Court
—& G Insurance Agency The (Rudolph Goldstein and Thomas J Grady) (303) 244 Main

HAAS MAX h 43 Kenyon
—Olga H res 18 Walnut ct
—Paul H (Victory Machine Co) 90 Andrew h 18 Walnut ct
Haatanen Albina dressmaker 107 Cass res do
—Kalle tailor h 107 Cass
Habel Anton emp NEWCo res 38 Hancock
—Fred clk 500 Main h (2) 41 Magazine
—Harry H emp Spfd Pub Market h 40 Hancock
—Henry vulcanizer h (1) 268 Walnut
—Mary wid Anton h 38 Hancock
—Rose emp NPCo res 38 Hancock
—William emp 363 Worthington res 268 Walnut
Haberfeld Burtold h (8) 17 Holland rd
Habgood Samuel D grocer 17 Knox h 17 Windsor
Habinowski George h 20 Essex
Hachadoorian Constantine emp G & BMfgCo h 284 Burghardt
Hachigian Giark M watchman Chandler Co h 722 Union
—John emp KMCo h 722 Union
Hack Frank G clk Spfg Public Market h 359 Dwight rd
Hackett Archie lab h 64 Logan
—Harry A glazier h 26 Hunt ter
—Harry A emp FCorp h 789 Berkshire av Ind Orchd

—Harry S h 7 Holland rd
—Ivers far res 37 Bradford
—Joseph lab res 52 7th
—Josephine H bkkpr 824 State res 7 Holland rd
Hackwell Isla tchr res 25 Ozark
Hadd Arnold S chauffeur res 51 Dunmoreland
—George H emp 329 Main h 586 Chestnut
—George H barber 16 E Court h (17) 66 Pynchon
—Nelson emp HC&PCo res 408 Plainfield
—Rae L clk Mass Mutual Life Ins Co res 51 Dunmoreland
—Raymond A h (29) 66 Pynchon
—William O emp 492 Main res (29) 66 Pynchon
Haddad George Z mgr 222 Main h 1448 State
—Said confectionery 304 Sumner av res do
Hadden Frank condr StRy res 108 N Main
—Hazel E comptometer opr MP&W res 45 Central
—Hugh emp city h 296½ Hancock
—James J ice dlr h 300 Hancock
—Thomas A tel opr 283 Main res 75 Saratoga
Haddican Helen E Mrs clk 345 Main res 550 Liberty
—Joseph L emp AmBMCorp h 24 Birnie av
—William elect h 550 Liberty
Haddings Nellie res 55 Holyoke
Hadley Co The furniture 432 Main warehouse 119 Lyman
—Edson P clk 50 Maple res do
—Edward A condr B&A h (6) 87 James
—Ernest W emp WE&MfgCo h (4) 47 White
—Mary E tchr Central High School res 23 Maple
—Retha seamstress res 120 High
—Willard A toolmkr h 26 Niagara
—William F Mrs h 23 Maple
Hadlock Earl E clk 37 Harrison av h 39 Windsor
Hadsell Charles E emp Almshouse h 1400 State
—Mary E Mrs matron 1400 State res do
Haefs Matthew h 300 Belmont av
Haentjens Josephine housekpr 353 Maple
Haessler Robert emp HCCo h 285 Worcester Ind Orchd
Haeussler Jacob J diesinker h 94 Monmouth
Haffke Emil h 45 Medford
—Henry clk res 45 Medford
Hafka Louis H chauffeur res 787 S Main
Hagan Arthur L bkkpr h 410 Bridge
—Earl carp res 367 White
—Hannah E wid Martin h 367 White
—Hugh O mach h 74 Sargeant
—Margaret E clk 440 Main h at Chicopee
Hagar Archie F res 437 Main
—Harriet W clk Mass Mut Life Ins Co res 33 Wellesley
Hagberg Alfred carp h 180 Northampton av
—Anna C res 284 Dwight st ext
—Otto E emp HMfgCo h 654 Chicopee rd
Hagdahl Simon mach res 70 Mooreland
Hagen Charles res off 131 Maynard
—Charles sec Edgewood Farms Inc and Springfield Sand and Tile Co Inc ft Cortland h ft Willard av
—Harold S ins agt h (8) 57 High
—Sophus ins agt (400) 289 Main res inq do
Hager Marjorie teller Third Nat Bank res 21 Dearborn
Hagerty Daniel emp Sullivan Coal Co h 36 Cleveland
—Dermot res 66 Cleveland
—Gladys Mrs res 31 Greenwood
—John A chauffeur h 36 Cleveland
—Mae emp 411 Main h at Holyoke
—Mary O hairdresser res 66 Cleveland
—Nora clk res 36 Cleveland
—Patrick D chauffeur res 36 Cleveland
—Patrick F salesman 396 Main h 66 Cleveland
—Patrick F Jr emp NEWCo res 66 Cleveland
Hagg John A mach NatEquipCo h 268 Orange
—John S mach res 268 Orange
Haggarty John chauffeur res 140 High

Springfield Ice Co. 47 DWIGHT ST. 195 ALDEN ST. "CERTIFIED" Natural Ice PROMPT, EFFICIENT SERVICE Tel. River 4184

S. J. CORDNER CO., Inc. Oils, Gasoline and Grease 22 TAYLOR ST. 425 ST. JAMES AVE.

Haggerty Catherine housekpr 105 Ingersoll Grove
—Catherine R tel opr res 27 Sheldon
—Cora T h 218 Pearl
—Daniel A emp Broadway Theatre res 27 Sheldon
—Daniel W mason h 27 Sheldon
—Florence M emp The Torrington Co res 16 Carew pl
—George F rem to Reading Pa
—James J industrial insp 55 Water res 84 Temple
—Jerome J mason h 668 Liberty
—Johanna wid Jeremiah res 684 Liberty
—John F watchman HMfgCo h 16 Carew pl
—John J sub letter carrier h at Chicopee
—Julia C tel opr res 691 Liberty
—Julia M milliner res 218 Pearl
—Mae emp NEWCo res 701 Liberty
—Margaret wid Patrick C h 691 Liberty
—Mary steno 63 Pecousic av res 12 Brookline av
—Maurice F res 691 Liberty
—Michael J mason h 684 Liberty
—Nellie res 27 Sheldon
—Patrick J polisher h 53 Langdon
—Susan A wid Jeremiah J h 60 School
—Timothy res 701 Liberty
—Walter A in USN res inq 701 Liberty
—William J lawyer (331) 31 Elm h at Chicopee
—William J ins agt h 12 Brookline av
—see Hagerty and Hegarty
Haggins Agnes wid William emp 345 Main h 177 Lebanon
—Annie emp J A Murphy Co res 12 Ladd
—Catherine V clk 315 Main res 12 Ladd
—Charles emp HMfgCo h 249 Tyler
—Florence res 177 Lebanon
—Helen emp HMfgCo res 12 Ladd
—Lillian E tel opr res 249 Tyler
—Mary E emp Wm Carter Co res 12 Ladd
—Patrick emp city h 12 Ladd
—Walter clk StRy res 249 Tyler
—William res 46 Main
—William B elect res inq 249 Tyler
—see Higgins
Hagioanosi Stergios barber 5 Cooley pl res inq do
Hagler Frederic physician 470 Belmont av h do
Haglund Henry carp h 9 Searle pl
Hagman Andrew G rem to Ware
—Carl emp 346 Main h 40 Windsor
—Carl Jr linotype opr The Daily News res 40 Windsor
—Carl P rem to Ware
—Gustave A tailor h 71 Adams
Hagopian John emp HMfgCo h 61 Monroe
Hagstrom Olaf emp U S Spring Bed Co res 434 N Main
Hagy Harry C Mrs h 32 Emery
Hahn Agnes wid C Julius h 40 Ashley
—Agnes A tchr Tech High School res 40 Ashley
—Barbara tchr Central High School h (403) 774 State
—Edward A emp 73 State h 39 Clifton av
—Marie P tel opr BMachToolCo h at Chicopee Falls
—Robert D foreman 21 Cypress h 77 Johnson
Haidemenos George cook h 66 Norwood
Haidley Minnie F clk 392 Main res 86 Belmont av
Haigh Hannah Mrs res 188 Thompson
Haight Andrew V emp FCorp h 49 Mapledell
—Ethel R res 49 Mapledell
—Sherman res 27 Mattoon
Haile Felix R salesman (301) 274 Main res 36 Bellvidere av
—Henry C h 28 Edwards
Haines Frances res 56 High
—Henry S res 1154 Worthington
—James L rem to New Rochelle N Y
Hainsworth Walter P emp FRCo h 44 Carew
Haith John emp Forbes & Wallace res 32 Congress

Hake Carl A emp NatEquipCo res 378 N Main
Hakes Dwight W accountant (202) 317 Main h (7) 86 Woodside ter
—Flora N wid Dwight W Jr emp 182 Central h (8) 323 do
—Gerald N clk 500 Main res (8) 323 Central
Haladyn Maria emp IOCo res 75 Main Ind Orchd
Halberstam Bertham M steno (1) 332 Main res 465 Belmont av
—Bessie steno WE&MfgCo res 465 Belmont av
—Charles student res 465 Belmont av
—Eugene emp WE&MfgCo res 465 Belmont av
—Harry h 465 Belmont av
—Morris emp Bland's Garage res 465 Belmont av
Hale Albert E pres and treas Albert E Hale Co 11-13 Stearns sq h 64 7th
—Albert E Co wholesale and retail wall paper 11-13 Stearns sq
—Alice Mrs h 105 Main
—Barberina P clk HMfgCo res 22 Cortland
—Berton E office mgr 353 Chestnut h at Longmeadow
—Beulah M steno (347) 31 Elm res 226 Walnut
—Clara M h 29 Lenox
—Clarence W with The Spfd Foundry Co h 60 Burton
—Clifford E foreman WMfgCo h 127 Jefferson av
—C Wesley dentist 400 St James av h do
—Daniel B h 27 Willard av
—David pres Spfd Foundry Co Oak Ind Orchd h 36 Magnolia ter
—Edgar N emp AmRyExCo h 22 Cortland
—Ellen Mrs h 226 Walnut
—Fiona P student res 400 St James av
—Frank W emp G&BMfgCo h 24 Montmorenci
—Fred B automobile repairing 261 Oak Grove av h 131 Cambridge
—Harry E clk h 127 Spring
—Hazel M clk 30 Lyman res 11 School
—Helen L typist 145 State res 593 White
—Herman emp HMfgCo res 48 Catharine
—Ida E housekpr 39 Goldenrod
—Inez D bkkpr 1 Amaron res 986 State
—Inez L Mrs h 986 State
—Iona res 89 Firglade av
—James sec and treas Spfd Foundry Co Oak Ind Orchd h 79 Riverview ter
—James h 614 N Main
—James D with Spfd Foundry Co res 36 Magnolia ter
—Julia nurse 62 Kenyon res do
—Lucie H wid Alonzo A res 471 Chestnut
—Lucy A wid Daniel W h 69 Cedar
—Martha A tel opr res 127 Spring
—Mildred B Mrs clk 144 State res 30 Myrtle ter
—Newton P carp h 109 Kensington av
—Percy F emp Smith & Wesson h 42 Pasadena
—Sarah C wid Charles W h 18 Cornell
—Thurston L emp USA res 69 Cedar
—Warren C watch repairer 18 Cornell h do
Halen Philip grocer 170 Ferry h do
Haley Bessie C tchr res 15 Portland
—Donald J emp 345 Main h at Chicopee Falls
—Elizabeth wid Frank res 75 Bradford
—Etta E wid Edwin N h 587 Worthington
—Frances wid James res (8) 1716 North
—Francis M emp 364 Main res 75 Bradford
—Josephine M clk 381 Main res 75 Bradford
—Louis S barber 16 Main res 47 Church
—Lucy A seamstress res (8) 1716 North
—Minnie Mrs h 21 Auburn
—Patrick J h 21 Clarendon
—Robert E clk 837 State res 45 Andrew
—Robert J dentist (308-310) 340 Bridge h at Longmeadow
—Theresa C tchr res 21 Clarendon
—William F emp Forbes & Wallace h 67 Mason
—see Healy and Healey
Halkett Thomas C Jr h 264 Franklin

CHILDS, Incorporated 273-279 HIGH STREET, - HOLYOKE SHOES and HOSIERY of Quality and Fashion

Court Square Store
POOLE STORES
BOYS' CLOTHING AND SHOES
Bridge Street Store

Hall Ada C res 120 Westminster
—Alexander clk BBNoteCo h 914 Boston rd
—Andrew J h 21 Crosby
—Anna G consulting librarian H R Huntting Co Inc res 30 Sterns ter
—Annie Mrs emp 140 High res do
—Arthur B emp Smith & Wesson res 18 Marlborough
—Arthur G clk SGLCo res 89 Belmont av
—Arthur M chef Int YMCA College h 201 Dunmoreland
—Arthur S supt SGLCo h 89 Belmont av
—Catherine nurse 819 Chestnut res do
—Charles H chauffeur h 210 Pine
—Charles Hiland pres and treas Charles Hall Inc 411 Main h Crescent Hill

HALL CHARLES INC
china glass silver lamps clocks etc 411-413 Main—See top lines

—Charles J emp 186 State res 559 Liberty
—Charles W res 1483 State
—Chester R mach h 9 Trenton
—Clara F h 30 Oxford
—Clarence M tchr Central High School h 69 Sherman
—Clarence R stationery engineer h 89 Bridge
—Cora Mrs clk res 449 State
—David A carp h 27 Ina
—Delia K emp 289 Bridge res 60 Thompson
—Donald W bkkpr h 415 Orange
—Easter J cook h 53 Hancock
—Edward A probation officer Superior Court 37 Elm h 35 Elliot
—Edward C Mrs saleswoman 361 Main h at W Spfd
—Edward H h 399 Union
—E Edwin rem to Boston
—Eliza cashier 180 Lyman res 636 Liberty
—Elizabeth B rem to Pennsylvania
—Ellen steno res 17 Marlboro
—Ernest C h 369 Walnut
—Ernest G emp 129 Cedar h 131 do
—Esten E h 37 James

HALL ESTHER G
public stenographer Court Square Theatre bdg (345) 94 State and 31 Elm res 131 Cedar

—Ethan res 4 Chestnut
—Frank E h 60 Thompson
—Frank O carp h 385 Orange
—Frank W salesman Spfd News Co h at West Haven Conn
—Fred toolmkr res 103 Wilmont
—Fred J rem to California
—Fred J Mrs rem to California
—George E janitor h 53 Park
—George E mech h 55 Pembroke av
—Georgietta E wid George O h 25 School

HALL GILBERT C
pres Parsons-Reynolds Co Inc 93 Dwight h at Longmeadow—See p 26

—Grace M bkkpr 830 State res 16 Carlisle
—H Arnold emp W G Hall h 104 Cedar
—Harriet E wid DeWitt C h 73 Ingersoll Grove
—Hattie R clk 345 Main res 112 N Main
—Helen student res 11 Mechanic
—Ida A wid George W h 766 Sumner av
—Ida E h 8 Oak Grove av
—Irene E H teacher music 60 Thompson res do
—Irving W motorman h 214 N Main
—Isabell D Mrs h 30 Myrtle ter
—Isabell J h 120 Westminster
—Isabella bkkpr (42) 423 Main res 30 Myrtle ter
—Isabelle Mrs res 23 Buckingham

HALL J A CO
plumbing and heating 817 State—See p 141

—James salesman h 676 Sumner av
—James C com trav h 152 Westminster
—James E clk PO h 12 Niagara
—J Edward mgr 46 Hampden h 265 Belmont av
—Jennie M Mrs emp 28 McKnight res do
—Jesse A (J A Hall Co) 817 State h 108 Massachusetts av
—Jessie C h (8) 685 State
—John res 103 Wilmont
—John condr B&M h 114 Wait
—John D asst buyer 392 Main h 691 State
—John E elect h 51 Lowell
—John R mach res 51 Lowell
—Katharine C nurse Spfd Hospital res do
—Kathleen M tchr res 56 High
—Lafayette E emp MBCo h 20 Orlando
—Laura M res 117 Buckingham
—Leon H emp FTLey&CoInc h 385 Orange
—Lewis H emp Smith & Wesson h 364 Orange
—Lillian D clk (28) 36 Court res 350 Dickinson
—Louise M res 164 Washington blvd
—Lucy C Mrs h (3) 43 Main
—Lura Mrs h 11 Donald
—Lydia C wid Linville J h 39 Westminster
—Lyle E emp G&BMfgCo h 606 White
—Lyle M clk G&BMfgCo res 606 White
—Lyman E salesman h (3) 43 Main
—Margaret A Mrs clk 357 Main res 1603 North
—Merton W salesman (309) 387 Main res 112 Spring
—Michael L h 513 Union
—Mortimer J h 211 Wilbraham rd
—Myron D emp WE&MfgCo res 85 Hall
—Newell res 76 Northampton av
—Newton M Rev pastor emeritus North Congregational Church h 164 Washington blvd
—Oliver L shipping clk 356 Main h at E Longmeadow
—Otis E agt County Club (209) 244 Main h 82 Westford av
—Ralph G salesman h 39 Dunmoreland
—Ralph S chauffeur h Elmore av
—Raymond S rural mail carrier h 515 Berkshire av
—Rose Mrs h (32) 66 Pynchon
—S Bertram foreman 305 Main res 89 Sherman
—Stella C dressmkr res 120 Westminster
—Stephen B optician h 89 Sherman
—Thomas A treas Rebboli Inc 18 Dwight h at W Spfd
—Walter E foreman MEnvCo h 350 Dickinson
—Wheeler H sec Mass Mut Life Ins Co 500 Main h 117 Buckingham
—Willard far res Parker Sixteen Acres
—William clk h 38 Longfellow ter
—William driver h 120 Washburn
—William A far h Parker Sixteen Acres
—William F chauffeur h 30 Winchester
—William G dealer in rags and metals 129 Cedar h 131 do
—William H foreman Smith & Wesson h at Chicopee
Hall's Hardware Inc hardware 811 State
Halladay Gertrude wid Homer h 273 Hancock
—Lee clk 569 Worthington res 273 Hancock
Hallahan Fred C clk Third Nat Bank res 37 Brookline av
—George F emp (24) 244 Main res 37 Brookline av
—James T condr StRy h 208 Orange
—Jeremiah emp SBrewCo h 206 Orange
—Lillian J tel opr 7 N Main res 206 Orange
—Mary A tel opr res 206 Orange
—Philip J emp 53 Hillman h at W Spfd
—Timothy J Jr salesman (301) 274 Main res 37 Brookline av
—William E salesman res 37 Brookline av
Hallam George C salesman Spfd News Co h 44 Allen
—Gladys T steno res 23 Windsor

WILLIAM C. SIMONS, Inc.
Investment Securities
Correspondents, MESSRS. LEE, HIGGINSON & CO., Boston
Direct Wires
Statistical Service

OPPENHEIMER AND FIELD INSURANCE
289 MAIN STREET Walnut2830 Fire—Accident—Auto

Hallam
—Joseph W clk 37 Harrison av h 23 Windsor
—Mary A res 23 Windsor
—Theobald J foreman Spfd News Co h 44 Allen
Hallaman Frederick R res 86 Marion
—Jacob H emp 850 State h 86 Marion
Hallan Gladys T steno (7) 476 Main res 23 Windsor
Hallas Griffith M bkkpr Union Trust Co h at Thompsonville Conn
Hallbauer Otto rem to Hartford Conn
Halle William R res 437 Main
Hallein Elizabeth M steno 326 Main h at W Spfd
—Philip J emp 53 Hillman h at W Spfd
Hallenback Agnes F emp 45 Hampden res 92 Malden
Hallenbeck Frank clk Spfd Pub Market Inc h 49 Bloomfield
Hallenstein Fred A emp F T Ley & Co Inc h (5) 37 Elmwood
—Louis J clk h 100 Beaumont
Haller Carl mach res 51 Tyler
—Frederick W foreman USA h 234 Mill
—Grace M steno (208) 244 Main res 234 Mill
—John J cabinetmkr h 51 Tyler
Halleran Thomas M emp G&BMfgCo h 37 Alfred
Hallet August J emp NYNH&H h 39 Acushnet
—Bros Beef Co (Isadore A and Louis Hallet) wholesale beef 67 Lyman and props Quincy Market 492 Main and 170 Worthington
—Isadore A (Hallet Bros Beef Co) 67 Lyman h 84 Belle av
—Louis (Hallet Bros Beef Co) 67 Lyman h 84 Belle av
Hallett Cora B emp T-PACo res 20 Summit
—Sears L auto mech res 16 Orange
—William B clk 9 Harrison av h at W Spfd
Halley Amy C Mrs clk Mass Mutual Life Ins Co res 31 Leyfred ter
—Bros (George and William Halley) automobile repairers and garage 12 Oak Grove av
—Frank E compositor Loring-Axtell Co h 22 Kenwood Park
—George (Halley Bros) 12 Oak Grove av h 92 Kenyon
—William (Halley Bros) 12 Oak Grove av h 1026 State
Hallgren Alma E steno (503) 310 Main h (406) 774 State
—Gustave W emp 374 Main h 56 Marsden
Halliday Thomas W emp PPaperCo h 6 Portland
Halliden Mary J res 16 Cumberland
Halligan Alice L tchr H S of Commerce res 49 Northampton av
—James Rev C M h 240 Long Hill
—John J emp (3) 332 Main h 38 Adams
Hallinan Mary toll opr h at Chicopee
Hallissey Mary I h 23 Hawthorne
Hallock Caroline A clk 398 Bridge h at Chicopee
—Donald mach res 304 N Main
—Mary J emp City Laundry res 85 Quincy
Halloran Albert emp WMfgCo res 42 Alfred
—Dora clk 381 Main res 108 Byers
—Frank emp Mercy Hospital res 233 Carew
—Frank C chauffeur h 758 Liberty
—John foreman W F Cook Granite Co res 45 Mattoon
—John F salesman h 20 Longfellow ter

Halloran
—Joseph A emp 83 Warwick av res 590 Main
—Lillian Mrs res 332 N Main
—Margaret E clk 361 Main h 108 Byers
—Mary E tchr res 42 Alfred
—Matthew J mgr 511 Main res 47 Congress
—Patrick H watchman WMfgCo h 42 Alfred
—Patrick H Mrs dressmaker 42 Alfred h do
—William J clk 521 State res 108 Byers
Halloway Harold carp res 93 Allen
—Mildred F Mrs clk HMfgCo res 18 Terrence
—see Holloway
Hally Michael J emp StRy h 59 Thomas
Halme Waino metalwkr h 51 Medford
Halon Anna Mrs res 57 Commonwealth av
—Edward h 292 Chestnut
—Philip cigars and confectionery 131 Bridge and 234A Main h 157 Commonwealth av
Halpern Irving grocer 137 College h do
—Morris M with Tiffany Clothing Co h 174 Fort Pleasant av
Halpin James res 93 Bridge
—John J clk 227 Worthington h 84 Saratoga
Halpy Jennie wid Moses res (10) 36 Ferry
—Joseph auto mech h 617 North
Halsey Arthur G h (5) 659 State
—Loris C dentist h (5) 659 State
Halstead Charles E v pres M S Converse Co 14 Main h 37 Calhoun
—Evelyn F steno 500 Main res 10 Sumner av
—Frank painter res 617½ Main
—Frank J salesman 392 Main res 37 Calhoun
—George B clk 145 State h 10 Sumner av
—Harry C bkkpr 778 Chestnut res 37 Calhoun
—Jack V emp AmBMCorp h 1750 North
Halts Levid fireman h 66 Linden
Haluch Helen emp LMfgA res 55 Parker Ind Orchd
—Joseph confectionery 20 Parker Ind Orchd h 26½ do
Haluck Brothers Stanley Haluck prop picture framing 94 Main
—Stanley prop Haluck Brothers 94 Main h 62 Essex
Haluska John W emp 242 Main res 77 Morgan
Halverson Martin mach res 294 N Martin
Halvorsen Esther waitress The Oaks res do
Ham Merritt D res 82 Carew
—Pauline waitress res 207 N Main
—William F rem to Northampton
Hamann Max A elec engineer h 42 Mansfield
Hambel George J mech res 41 High
Hamberg George E driver h 11 Palm
—Henrdick D clk AmBMCorp res 12 Grove
—John A policeman h 12 Grove
Hamblem A J res YMCA
Hamblen Edward H office (307) 318 Main and (E H & R L Hamblen) (301) do h at Agawam
—E Harold (E H & R L Hamblen) (301) 318 Main h at Agawam
—E H & R L (Edward H and E Harold Hamblen) real estate and insurance (301) 318 Main
Hamburg Ellen h 54 Norwood
Hamel Albert emp FCorp h 45 Quebec Ind Orchd
—Edmond mech h 97 Holly Ind Orchd
—Hormisdas emp BMachToolCo h 265 Water
—Justine housekpr 41 Vernon
—Lionel emp J A Angers & Bro h 16 Melrose

NORTON'S Detective Agency
Licensed and Bonded, Commonwealth of Massachusetts. 17 Years International Experience. A. J. NORTON, General Manager, formerly Asst. Supt. Pinkerton's Nat'l Det. Agency. Mgr. Wm. J. Burns Int. Det. Agency. Telephone Walnut 3598
532 WORTHINGTON BUILDING SPRINGFIELD, MASS.

CHARLES HALL, Inc. 65 Open Stock China and Semi-Porcelain Dinner Sets

—Olivia carp res 93 Bridge
—William S chief clk (805) 500 Main h 46 Rush av
—Zepherin res 46 Rush av
Hamelin Joseph emp USEnvCo h 59 Thomas
—Wilhelmina Mrs res 59 Park
Hamer Edward engineer IOCo res 21 Hampden Ind Orchd
—George (Northway Springfield Truck Co) 67 Wilcox res Clinton Hotel
Hamilburg Louis J mgr (514) 356 Main h (8) 53 High
Hamill Irving emp 411 Main res 81 Saratoga
—Marion wid Albert h 81 Saratoga
Hamilton Abbie wid Edward C h 28 Alderman
—Adella M h 86 Woodside ter
—Agnes V comptometer opr KMCo res 30 Allen

HAMILTON ALEXANDER INSTITUTE
(821) 387 Main

—Alice wid Charles res 47 Ranney
—Anna M wid George H res 854 Worthington
—Annie E h 647½ Main
—Annie G bkkpr (301) 318 Main res 24 Vine
—Arthur T clk res 171 Tyler
—Augusta J wid George W h 497 State
—Catherine V emp Scott's Laundry Co res 647½ Main
—Catherine Z res 28 Alderman
—Cecil R chauffeur res 91 Park
—Charles emp B&A h 20 Warren av
—Charles E draftsman (45) 25 Harrison av h at W Spfd
—Charles R pres The Hamilton & Jerome Co Inc 305 Main h 5 Crystal av
—Charlotte J steno res 242 Fort Pleasant av
—Cullen E emp W&DVCo h 932 State
—Earl emp Smith & Wesson res 26 Terrence
—Edward P lab res 24 Vine
—Edward J porter 357 Main h 43 Linden
—Effie res 30 Allen
—Ellen S Mrs h 242 Fort Pleasant av
—Elvina S Mrs tchr res 625 White
—F M Mrs dressmaker (23) 820 State h do
—Fred T painter h 50 Terrence
—Genevieve A cashier 721 State res 932 do
—George asst foreman BMachToolCo h at Chicopee
—George rem to Boston
—George E rem to Chester
—Gertrude Mrs h 100 Cass
—Glen W asst foreman WE&MfgCo res 19 Laurel av
—Grace A emp Scott's Laundry res 647½ Main
—Grace J Mrs h 631 Chestnut
—Harold P student res 932 State
—Harry J emp AmBMCorp h 939 State
—Harry W drop forger h 37 Thorndyke
—Henry C h 667 State
—Howard v pres Spfd Co-op Society Inc 15 Sanford h 28 Morris
—Howard T porter 153 Chestnut h 226 Tyler
—John Mrs h 24 Vine
—John E civil engineer B&A res RR YMCA
—Joseph C res 1609 North
—Joseph D treas Home City Electrotype Works Inc (812) 29 Worthington h 47 Ranney
—Josephine wid John res 272 Carew

—Katherine emp 33 Bridge res 674½ Main
—Laura S wid Joseph B h 1609 North
—Lillian Mrs h 89 Walnut
—Margaret res 26 Norfolk
—Margaret E clk 145 State res 4 Priscilla
—Maria J wid William res 471 Chestnut
—Marion L packer 315 Main res 54 Terrence
—Mary wid George h 30 Allen
—Mary wid Hugh h 171 Tyler
—Mary F wid William C res 932 State
—Myron L h 24 Auburn
—Ralph C emp MBCo res 1536 North
—Ray L emp Smith & Wesson res 75 N Main
—Raymond J clk 221 N Main h at Feeding Hills
—Robert mach h 6 Harriet
—Robert D delivery clk 83 Warwick h 30 Allen
—Rowland W res 28 Alderman
—Rufus J rem to Worcester
—Samuel emp A C Hunt & Co h 92 Belle av
—Sarah F wid Otis H res 64 Willard av
—Sarah F res 64 Willard av
—Sarah M wid George V res 1536 North
—Stephen emp HMfgCo res 30 Allen
—Susan wid Theodore E h 44 Westminster
—William Mrs h 327 State
—William C com trav 21 Railroad h at W Spfd

HAMILTON WILLIAM R
general insurance and real estate (203) Dexter bdg 360 Worthington h 107 Thompson

—Willis D clk 471 Main res 28 Alderman

HAMILTON & JEROME CO INC
opticians and photo supplies 305 Main

Hamlin Philip C student res 1072 North
—William J h 17 Pasadena
Hamm Henry D com trav h (3) 55 High
—Joseph H supervisor AmBMCorp h 12 Ralph
—William chauffeur res 2 Geraldine ct
Hamman Grace B tchr res 308 Wilbraham rd
Hammarlof Carl J emp HMfgCo h 31 Willard av
Hamme Frank E v pres and mgr Spfd Wall Paper and Paint Co 26 Fort res 24 do
—Fred E res 108 Main
Hammell John rem to New York city
Hammer Hubert emp 422 Main h 31 Niagara
—Hugo emp 422 Main h 31 Niagara
Hammerich Alfred toolmkr h 61 Pembroke
—Hans emp B&A shops h 28 Cortland
Hammerle Hedwig tel opr 283 Worthington res 878 do
Hammersley Ethel A tchr Armory Barrows and Lincoln schools h at Westfield
—Jonothan B physician 34 Catharine h do
Hammerstrom Elias C emp Rolls-Royce of Am Inc h 53 Drexel
Hammill George H with Donahue Bros 198 Chestnut res 733 Westfield
Hammond Cassius E barber 19 Harrison av res 113 do
—Charles lab h 70 Norwood
—Charles A salesman 424 Main h 98 Princeton
—Charles E h 39 Thomas
—Charles H h (2) 659 State
—James T h 14 Bristol
—Karl with SGPCo h 30 Avon pl
—Laura M tchr res 47 Clarendon
—Lester C patrolman Police Headquarters h 62 Ardmore

"CERTIFIED" NATURAL ICE Best for Refrigeration Pure and Wholesome Springfield Ice Co. 47 DWIGHT ST. 195 ALDEN ST.

S. J. CORDNER CO., Inc. COLUMBIA Igniter Batteries ALWAYS ON HAND 22 Taylor St. 425 St. James Ave.

—Louis W asst purchasing agt 160 Chestnut h at Longmeadow
—Millard F h 62 Ardmore
—S E Evalyn tchr res 47 Clarendon
—William E insp Smith & Wesson h 65 Walnut
Hampden Auto Exchange (Novack & Wolf) automobile dealers 26-28 Morgan
—Auto Top and Metal Co (Louis Laven Meyer Schwartz and Max Shaffer) auto tops 31-33 Winter

HAMPDEN BRASS COMPANY
mfrs brass and bronze castings 262 Liberty—See p 115
—Candy Co Stavroula G Eliopoulos prop confectionery 178 Main
—Cigar Co H P Hansen mgr cigar mfrs 53 Bliss
—Coal Co Harry Holstein prop 193 Plainfield and 105 Worthington
—Cooperage Co J J Blake & Co props coopers 105 Orchard
—Co-operative Bank (201) 145 State

HAMPDEN CORNICE WORKS
Frederick H Drouve prop galvanized cornices skylights and roofs 173 Liberty

HAMPDEN COUNTY OF
—Children's Aid Assn Hampden County 5 Court House pl
—Clerk of Courts Office Court House 37 Elm
—Commissioner's Office Court House 37 Elm
—Court House 37 Elm
—Court of Insolvency Hall of Records 55 Elm
—Farmers Exchange C G Grant sec and mgr (324) 274 Main
—Hall of Records 55 Elm
—Improvement League (209) 244 Main
—Jail and House of Correction 79 York
—Law Library Court House 37 Elm
—Messengers' Office Court House 37 Elm
—Registry of Deeds office Hall of Records 55 Elm
—Registry of Probate office Hall of Records 55 Elm
—Treasurer's Office Court House 37 Elm
—Tuberculosis and Public Health Association (206) 145 State

HAMPDEN GRINDING WHEEL CO
mfrs grinding wheels 118 Fisk av
—Hardware Co (Meyer Alpert) hardware dealers 123 Main
—Hat and Cap Co Inc hat mfrs 5 Winter

HAMPDEN HOTEL CO
props Hotel Kimball 140 Chestnut and 415 Bridge—See p 87
—Knitting Co knit goods mfrs 902 Main

HAMPDEN LAUNDRY CO
George Volanakis prop 209 Ferry

HAMPDEN LUMBER CO
doors sash blinds etc and lumber dealers 850 State—See p 109
—Lunch Co C L Gallup mgr restaurant 72 Pynchon

HAMPDEN MAILING CO
(Eva K Dupre and Lester H Van Ness) multigraphing and typewriting (252) 31 Elm
—Northampton and Easthampton Delivery expressmen 31 Lyman

HAMPDEN PAINT AND CHEMICAL CO
(505) 317 Main factory Albany n Armory
—Park Plainfield n West

HAMPDEN PLUMBING AND HEATING CO THE
plumbing and heating contractors 131 Main

HAMPDEN RUBBER CO
successors to Commercial Tire Co and Citizens' Rubber Co distributors Lancaster and Keystone cords Cooper batteries rims and rim parts 356 Worthington—See p 25

HAMPDEN SAVINGS BANK
247 Main—See p 43
—Shoe Repairing Co 616 Main
—Supply Co mill supplies 45 Sharon
—The published monthly by the Hampden County Improvement League newspaper (209) 244 Main

HAMPDEN TOOL CO
(John T and Patrick P Murphy) tools dies and special machinery mfrs 562 St James av
—Transportation Co general hauling contractors 34 Sumner av
—Wholesale Grocery Co wholesale grocers 199 Chestnut

HAMPDEN WINDOW CLEANING CO
(Nicholas M Leavy) (306) 25 Harrison av
—Woolen Co Louis Katler mgr woolens 685 North
Hampton Allie L emp 39 Ingersoll Grove res do
Hamre Osmond C ironkr h 610 Armory
Hamrick Ruth M tchr Central High School res (2) 40 High
Hanagan Thomas Jr h 82 Belle av
Hanaway Abbie H dressmaker 135 Spring h do
—George motorman h (6) 85 Jefferson av
Hanchett Albert H clk 162 Chestnut res 122 do
—James L clk 7 N Main h 27 John

HANCHETT JAMES L JR
representing Jackson & Curtis (601) 387 Main h at Agawam—See p 32
Hanchu Alter (Hanchu & Kutzenko) 628 North res 848 do
—& Kutzenko (Alter Hanchu and Samuel Kutzenko) grocers 628 North
Hancock Alice M steno (410) Municipal bdg h 246 Walnut
—Arthur H (M E & A H Hancock) 577 Page blvd res do
—Charles J purchasing agt (326) Municipal bdg h 18 Washington rd
—Fannie wid Robert J h 379 Central
—Jane Mrs res 53 Horace
—Martha E corset mfr (301) 25 Harrison av res do
—Mary E Mrs (M E & A H Hancock) 577 Page blvd h do
—May E bkkpr 495 Main h at W Spfd
—M E & A H (Mrs Mary E and Arthur H Hancock) restaurant 577 Page blvd
—Myrtie Mrs proofreader (319) 33 Lyman h at Longmeadow
—Nettie wid Frederick O h 566 Sumner av
Hancox Edith res 27 Pearl

CHILDS, Incorporated 273-279 HIGH STREET, - HOLYOKE The Largest Shoe Store in Western Massachusetts

Court Square Store
POOLE STORES
LADIES' SUITS, DRESSES, COATS, SKIRTS
Bridge Street Store

Hancox
—J Anne wid Albert h 27 Pearl
Hand Erwin D mgr 278 Chestnut res 884 Worthington
Handel Harry R musician h 28 Acushnet av
Handelman Ben mach StRy h 11 Sherrington ct
Handran Patrick res 138 Greenwood
Handron John S supt 20 Sanford h Page blvd n Division
Handwerker Eva bkkpr 131 Main res 386 Chestnut
—Samuel shoemaker 707 North h 386 Chestnut
Handy Arthur A upholsterer 357 Main res 99 Central
—Chocolate Co mfrs chocolate and cocoa 575 Berkshire av
—Harry E asst attendance officer h at E Longmeadow
—Herbert L pres and treas Handy Chocolate Co 575 Berkshire av pres H L Handy Co 31 Hampden and (H L Handy Chair and Table Co) Heywood c Warwick h 153 Princeton
—Herbert L Jr mgr H L Handy Co 31-45 Hampden (H L Handy Chair and Table Co) Heywood c Warwick and pres Jordan Springfield Co 523 Worthington h at Longmeadow
—Herman H production mgr HCCo 575 Berkshire av h at Longmeadow

HANDY H L CHAIR AND TABLE CO
H L Handy and H L Handy Jr props restaurant and lunch room furniture Heywood c Warwick—See back cover

HANDY H L COMPANY
wholesale provisions dressed beef and sausages 31 to 45 Hampden—See back cover
—Howard B oil dealer 79 Pecousic av res Hotel Case
—Leland E com trav E O Smith Co h 33 Longfellow ter
—Lillian M asst sec YWCA res do
—Linnaeus H upholsterer h 99 Central
—Lunch The (George A Vassilopoulos and Konstante Arvanitis) restaurant 113 State
Handyside Catherine M Mrs h 40 Ladd
—James tel opr FRCo res 40 Ladd
—Joseph A engineer h 376 Orange
—Robert bkkpr 100 State h at E Longmeadow
—Theodore F clk 144 Main h at W Spfd
Hanel Charles A emp NEWCo h 70 Alexander
—Gustave A res 70 Alexander
Haney Fay F steno res 14 Lafayette
—Ivy F steno 82 Worthington res 14 Lafayette
Hanford Ernest R dentist (34) 324 Main h 67 Ventura
—Parmly lawyer and sec Hendee Mfg Co 837 State h at Longmeadow
—Thomas H emp NETel&TelCo h 160 Abbott
Hangenbush Joseph res (133) 786 State
Hanifan Isabel A clk res 54 Greenwich
—James F engineer h 54 Greenwich
—Thomas E baker 546 Main h 4 Pasadena
Hanifin Catherine A emp BSCorsetCo res 14 Murray Hill av
—Elizabeth I clk 463 Main res (31) 66 Pynchon
—Frank G emp B&M h 382 Franklin
—Frank T clk res 24 Besse pl

Hanifin
—Henry P foreman 21 Cypress h at Chicopee
—Jeremiah T lab h 172 Spring
—John J res 172 Spring
—John T baker h 29 George
—Katherine steno (232) 196 Worthington res 29 George
—Mary Mrs res 485 Dickinson
—Mary wid Dennis res 68 Everett
—Maurice clk B&A res 925 Berkshire av
—Mildred L bkkpr res 29 George
—Nellie emp NPCo res 172 Spring
—Paul E bkkpr res 29 George
—William res 858 Belmont av
—William J emp Union Trust Co res 24 Besse pl
Hanke Curt A W mech 137 Bridge h 124 Waverly av
Hanks Charles L rem to Pittsburg Pa
—Donald B draftsman FRCo res 90 Dawes
—Florence M Mrs steno res 17 Princeton
—Louis E emp AmBMCorp h 129 Catherine
—Margaret P Mrs dressmaker 90 Dawes h do
Hanley Annie A emp 392 Main res 133 Franklin
—Ellen T res 133 Franklin
—James J emp PPubCo h 57 Freeman ter
—Margaret wid John h 22 Patton
—Mary E steno Charles Hall Inc res 104 Euclid av
—S James emp WE&MfgCo h 33 Alfred
—Teddy molder res 133 Franklin
—Thomas J barber 345 Worthington h 133 Franklin
—Walter D accountant 373 Main and mgr (306) 375 Main h 115 Pasadena
—William carp h 217 Gresham av
—William J emp USA h 36 Terrence

HANLON AGENCY THE
Edson E Hanlon mgr real estate (208) 310 Main
—C Raymond rem to Brockton
—Edson E mgr (208) 310 Main res 20 Orlando
—John E h 33 Kenyon
—Joseph P letter carrier h 168 Center Ind Orchd
Hann John clk PO h 23 George
Hanna Elizabeth M clk res 272 Dwight st ext

HANNA GEORGE M
prop The Richards Transfer Co 244 Dwight h 14 Larkspur—See p 168
—James mach h 84 Saratoga
—James A Mrs bkkpr 111 Lyman res 84 Saratoga
—John G h 18 Noble
—Martha J steno res 272 Dwight st ext
—Saumel mach h 58 Chester
—Sara A h 272 Dwight st ext
—Sarah cashier (220) 289 Main res 4 Niagara
—William H restaurant 508½ N Main h 31 Thomas
Hannah E Douglas carp res 85 Commonwealth av
—Genevieve M bkkpr 137 Lyman res 88 Monmouth
—James emp 220 Pine h 85 Commonwealth av
—J Arthur plumbing and heating 690 Main h 56 Kensington
—Lillian G clk Union Trust Co res 85 Commonwealth av
—Marie H clk (620) 29 Worthington res 38½ Franklin

WILLIAM C. SIMONS, Incorporated
ESTABLISHED 1886
Correspondents, MESSRS. LEE, HIGGINSON & COMPANY

OPPENHEIMER AND FIELD INSURANCE SERVICE
289 MAIN STREET Walnut 2830

—Raymond V paymaster Harley Co res 85 Commonwealth av
—William clk Mass Mut Life Ins Co h 77 Commonwealth av
Hannan Annie C wid Hugh h 5 Federal
—-Finton Co The machinists and dealers in machinery 45 Sharon
—Irene F res 5 Federal
—Maria E wid Francis h 48 Stebbins
—William F res 48 Stebbins
Hannifen Elizabeth D tchr res 408 Chestnut
—Mary J h 408 Chestnut
Hannifin James J emp FRCo h 832 Carew
—Kittie emp Spfd Hospital res do
—Maurice clk B&A freight house res 925 Berkshire av Ind Orchd
—Thomas emp 88 Birnie av res 925 Berkshire av Ind Orchd
—see Hanifin
Hannigan Anna tchr res 479 Rimmon av
—Catherine nurse res 479 Rimmon av
—Edward M clk B&A freight depot h 479 Rimmon av
—Gladys L saleswoman res 122 Hastings
—John F mach h 659 State
—Joseph H service mgr 318 Chestnut res 659 State
—Mary F steno 151 Bridge res 479 Rimmon av
—Matthew gardener res 20 School
—Nora housekpr r 291 Chestnut
—Thomas clk res 479 Rimmon av
—Thomas E salesman h 122 Hastings
—Thomas E Jr salesman res 82 Belle av
—William h 188 Westford av
—William J res 24 Besse pl
—William J confectionery 564 Main Ind Orchd h at Ludlow
—Winifred nurse MDFCo res 479 Rimmon av
Hannon Alice M teacher music 33 High h do
—Bartholomew grocer 125 Armory res 119 do
—Catherine L steno res 33 High
—Charles T fireman h 66 Malden
—Claire F emp 245 Chestnut h at W Spfd
—Elizabeth clk res St Luke's Home
—Ethel emp FRCo res 32 Greene
—Frederick F emp J J McCarty Co res 14 Burlington
—Helen E asst bkkpr Spfd Hospital res 33 High
—Hugh F (The J J McCarty Co) 30 Taylor h 14 Burlington
—Jane A public steno res 33 High
—John real estate h 36 Bradford
—John J emp MEnvCo res 32 Greene
—Julia wid Michael J h 397 Walnut
—Kate A dressmaker (5) 607 Main h do
—Margaret wid John C h 32 Greene
—Maurice J (M J Hannon & Co) 12 Hampden h 119 Armory
—Michael foreman Davitt Iron Foundry res 340 Liberty
—Michael Joseph h 119 Armory
—M J & Co (Maurice J Hannon) express and trucking 12 Hampden
—Rose L bkkpr 93 Orleans res 119 Armory
—Winifred bkkpr 30 Taylor res 14 Burlington
—see Hannan
Hannum Avis M clk FRCo res 140 Berkshire Ind Orchd
—Harry A h 74 Kenwood Park
—William L emp Indian Leap Hotel h 140 Berkshire Ind Orchd
Hanofiles James h 62 Essex
Hanover Lawarence emp BSS&WCo res 43 Vernon

Hanrahan John rem to Mechanicsville N Y
—Margaret C steno (326) 244 Main res 30 Concord ter
—Patrick elect StRy res 138 Greenwood
—Thomas Mrs h 79 Everett
Hanrattie Charles painter h 64 Fisk av
—Evelyn emp Bozart Rug Co res 64 Fisk av
—Paul emp AmBMCorp res 64 Fisk av
Hansberry Thomas T clk 500 Main h at W Spfd
Hanscom Martin I elev opr 357 Main h 76 Pendleton av
—Percy E salesman 392 Main h 60 Belmont av
Hanscon Homer F clk 144 Main h at W Spfd
Hansen Alfred mach h 65 Mason pl
—Andrew cigarmkr res 57 Bliss
—Andrew janitor h 107 Marble
—Andrew W emp NYNH&H h 26 Sullivan
—Arthur h 241 College
—Benjamin C dyemkr h 66 Cortland
—Carl L mech res 356 Belmont
—Detlef M P locksmith 309 Hancock h do
—Hans mech h 32 Noel
—Hans P mgr 53 Bliss h do
—Hans P chief clk 283 Worthington h at Westfield
—Henry steamfitter res 29 King
—Isaac mach h 18 Fresno
—Signe clk SF&MInsCo res 241 College
—William construction supt 224 Worthington h 17 Tracy
Hanson Elizabeth saleswoman h 23 Pearl st pl
—Emily emp USEnvCo res 24 Clinton
—Emily J wid Fred res 132 Fort Pleasant av
—Eva M wid John res 40 Carlisle
—Fred O paper mfr Holyoke h 169 Florida
—Harold E rem to New York state
—Helen L tchr res 11 Crown
—Isaac W emp Tait Bros h 51 Vinton
—John A contractor h 24 Clinton
—John August lab h 418 Eastern av
—John P emp (210) 33 Lyman h 228 Walnut
—Joseph chauffeur res 618 N Main
—Lawrence res 29 Hancock
—Mabel mach opr res 24 Clinton
—Magnus clk G&BMfgCo h 85 Albemarle
—Marjorie res 283 Belmont av
—Olaf res (88) 786 State
—Olive L Mrs res 18 Lyndale
—Press Inc printers 56 Harrison av
—Ralph P salesman res 51 Vinton
—Victor A with Kibbe Bros Co 37 Harrison av res Highland Hotel
—Walter S compositor h 387 Oakland
—William emp G&BMfgCo res 85 Albemarle
—William lab res 396 Boston rd
Hapcook Annie Mrs rem to Assyria
—Hallen emp city h 26 Cypress ct
Hapgood Ben A gen sec Chamber of Commerce 47 Worthington h 47 Fairfield
—Edwin O pres H & J Brewer Co 404 Dwight h 109 Westminster
—Lillian tchr res 97 Spring
—Thomas L emp G&BMfgCo res 47 Fairfield
—Walter res 108 Main
—William H registrar (610) 387 Main res Clinton Hall
Hapner Benjamin treas Crown China and Silverware Co (706) 145 State res 51 Leete
Haraghey John H private USA barracks Armory sq res do
Haralaucou Louis h 70 Wilbraham av
Haraleopoy Mary res 401 Chestnut

Porch Screens FOX & CUSHING
293 Bridge Street
SPRINGFIELD, MASS.

CHARLES HALL, Inc. Sterling Silver, Cut Glass, Pottery, and Fine China

Hard Jessica S retoucher (417) 317 Main res 56 Edgemont
Harden Allen F com trav res 260 Pearl
—James lab res 78 Willow
—Ruth T steno (3) 17 Hampden h at Westfield
Hardenburgh Frank asst shipping clk 55 Lyman h at W Spfd
Harder Charles H capt Truck No 3 Oakland c Dickinson h 135 Oakland
—Coal Co coal dealers office 830 State yard 278 King
—Emma wid Franklin h 909A State
—F Gordon pres and treas The Harder Coal Co 830 State h 140 Wilbraham rd
—Fred R emp B&M h 909A State
—Milford res 135 Oakland
—Walter G emp Spfd Cement Works h 162 Walnut
Hardick Franklin W emp KMCo h 15 Queen
—Philip emp AmBMCorp h 178 Ambrose
—see Hardy
Hardie Albert L emp 375 Main h 620 Union
—Charles H clk MP&W h 9 Harvard
—James H res 53 Wilbraham av
Hardiman Donald F rem to Dalton Mass
Hardina Marie A comptometer opr 245 Chestnut h at W Spfd
Harding Avis clk Safe Deposit Trust Co res (30) 40 High
—Dorothy wid George h 443 Armory
—George emp Homestead Corset h 304 Central
—Harriet E wid Joseph E W res 471 Chestnut
—Henry F carp h 45 Summer
—Isabel D Mrs tchr Chestnut St School h at Mittineaugue

HARDING JOHN P
interior decorator 411 Main h at Longmeadow—See p 102

—Lillian M emp BBNoteCo res 12 Warren av
—Lucy wid John h 12 Warren av
—Parker chauffeur h 345 King
—Pearl M clk 145 State h at E Longmeadow
—Rebecca L tchr res 26 Warner
—Samuel V mgr (203) 293 Bridge h 109 Northampton av
—Wilder B res 34 Thorndyke
Hardwick Arthur F proof reader h 691 Main
—Charles A auto mech res 691 Main
Hardy Beatrice M clk Forbes & Wallace h at Chicopee
—Charles S carpenter and builder 60 Northampton av h do
—Charles W spec agt N E Mutual Life Ins Co (513) 387 Main h at Wilbraham
—Emma S Mrs h 23 Buckingham
—Frank X emp BCTCo h 49 Acushnet av
—Hadley carp res 26 Montrose
—Harry L truckman h 24 Saratoga
—Hedley carp res 60 Northampton av
—Josephine res 10 Sumner av
—Lester W teacher music (3) 535½ Main h do
—Mabel E clk Third Nat Bank h at Wilbraham
—Philip C collector h 31 Hancock
—Russell K ins agt (18) 476 Main h 97 Westford av
Hardy's Orchestra 35½ Main
Hare Albert P real estate and apartment house 40 Main res do
—Anna clk 303½ Main res 60 Mooreland
—Benjamin emp (310) 244 Main res 60 Mooreland
—Benjamin rem to Chicopee Falls
—David h 60 Mooreland
—Edward T student res 222 Wilbraam rd
—Florence clk (421) 387 Main res 50 Church
—George h 166 Ambrose
—George D chauffeur res 176 Belmont av
—George D Mrs saleswoman 336 Main res 176 Belmont av
—Hazel M saleswoman 440 Main res 176 Belmont av
—Herman junk dlr res 50 Church
—Jacob salesman 265 Main h 315 Chestnut
—John B clk PO h 856 Worthington
—Katherine L wid Herbert L h 176 Belmont av
—Louis junk dlr h 486 Chestnut
—Marian M student res 222 Wilbraham rd
—Mary L res 24 Chapin ter
—Meyer huckster res 60 Mooreland
—Viola E h 248 N Main
—William A physician (412) 317 Main h 222 Wilbraham rd
—Ziskin junk dlr h 50 Church
Harger George S clk h 63 Trafton rd
Hargraves Aloysius H foreman Gulf Refining Co h 39 Gold
—John emp Spfd Public Market Inc h 13 Gardner
Hargrove William h 610 North
Haring Jessie L tel opr res 42 Montmorenci
—Paul T messenger AmRyEx&Co h 42 Montmorenci
Harkins John emp MDFCo res 85 Main
Harkness Edith H asst traffic chief 283 Worthington h at Holyoke
—N A emp Rolls-Royce of Am Inc res The Oaks
—Thomas H Service Engineer Rolls-Royce of Am Inc res The Oaks
Harleman J Louise steno (24) 476 Main res 891 Belmont av
—Peter J mech engineer 293 Bridge h 891 Belmont av
Harley Celina wid Cornelius h 31 Saratoga
—Co The castings drop forgings and hardware mfrs Page blvd
—Cornelius L res 31 Saratoga
—Leon J sec and treas Edward Radding Construction Co (308) 258½ Main and office (445) 31 Elm h 44 Westford av
—Leon J Jr office (445) 31 Elm res inq do
Harlinski William h 7 William
Harlo James emp city h 83 Summer
Harlow John lab h 243 Sharon
Harman Charles B steel engraver (311) 258½ Main res 17 Magnolia ter
Harmon Edna tchr res 124 Brunswick av
—Laura S wid Frank G rem to C Falls
—Le Grande J salesman 307 Main h 21 Greenleaf
Harmony Social Club (6) 475 Main
Harness Vernon A private USA barracks Armory sq res do
Harnet William res 85 Gresham av
Harper Alfred J capt Chestnut St Fire Station h 58 White
—Frances nurse 77 Cambridge res do
—Frederick N condr StRy res 59 Bond
—Geneva em LMfgA res 9 Quebec Ind Orchd
—George F emp B&A res 42 Bond
—Hazel C clk 392 Main res 49 Cortland
—Jerry A chauffeur h 373 Central
—John H emp B&A Shops res 42 Bond
—Joseph I driver h 42 Bond
—Kenton E salesman 440 Main h at W Spfd
—Lotta M wid William H h 49 Cortland
—Louis A motorman h 59 Bond
—Louise wid Ellsworth h 9 Quebec Ind Orchd
—Mary L tchr res 28 Myrtle
—Mildred V saleswoman 336 Main res 373 Central
—Nelson student res 77 Cambridge
—Roland T emp G&BMfgCo h 77 Cambridge
—Ruth E res 77 Cambridge
—Theodore elect 147 Chestnut h 97 Phoenix ter
—Thomas J emp G&BMfgCo res 42 Bond
—William clk res 77 Cambridge
Harpers & Sons publishers (409) 375 Main
Harpin Michel carpenter and builder 469 Rimmon av h do
—see Arpin
Harries Florence S res 55 Spencer

"Certified" Ice GUARANTEED TO BE PURE & WHOLESOME FOR ALL PURPOSES SOLD BY Springfield Ice Co. 47 DWIGHT ST. 195 ALDEN ST.

S. J. CORDNER CO., Inc. Telephone River 337 OPEN DAY AND NIGHT **Garage**
22 TAYLOR ST. 425 ST. JAMES AVE.

Harrigan Alice R steno HMfgCo res 202 Westford av
—Anna Mrs emp NETel&TelCo h 10 Howard pl
—Charles M res 202 Westford av
—Florence M saleswoman 392 Main res 181 Bowdoin
—James emp FRCo res 37 Franklin
—Jeremiah T carp h 101 Acushnet av
—John emp CBWireWks h 202 Westford av
—Margaret res 101 Acushnet av
—Mary insp res 101 Acushnet av
—Mary Mrs h 54 Sharon
—Mary L wid John M h 181 Bowdoin
—Michael C emp CBWireWks h 126 Everett
—Michael J blacksmith 10 Cypress ct h 11 Clantoy
—Patrick emp FRCo h 27 Phœnix
—Thomas emp CBWire Wkrs res 404 Liberty
—William rem to Greenfield
Harrihan Jeremiah emp city res 478 Union
Harrihill Henry W clk 392 Main res 97 Johnson
Harriman Annie H wid Charles H h 37 Warriner av
—Daniel C local mgr USVeteran's Bureau (3) 17 Hampden h Longmeadow
—David E physician (310) 175 State h at Longmeadow
Harring Calvin res 179½ State
—H Mrs milliner (303) 137½ State h do
Harrington Alfred W printer Spfd Republican h at W Spfd
—Annie res 140 Euclid av
—Arthur J salesman h 59 Dawes
—Bertha S wid Millard F h 12 Burlington
—Bessie G tchr res 14 Summit
—Carlin F salesman res 4 Salem
—Catherine A wid Daniel D res 140 Euclid av
—Catherine M steno AmBMCorp res 31 Governor
—Charles T painter res 68 Morgan
—Charles W emp city res 15 Margaret
—Clara E tchr res 791 Main
—Claude clk res 15 Margaret
—Daniel lab res 140 Main Ind Orchd
—Daniel E h 60 Orleans
—Daniel J h 58 Webster
—Daniel J real estate and builder 140 Euclid av h do
—Daniel J Jr (Three Egg Men) 426 Dwight h 43 Warner
—Daniel L res 486 Worthington
—Daniel W emp StRy h 36 Washburn
—Daniel W res 38 Jefferson av
—Dennis W Mrs clk 392 Main res 93 Cass
—Edward emp FRCo res 65 Essex
—Edward rem to Newark N J
—Edward B emp MDFCo res 15 Margaret
—Edward C emp city h 15 Margaret
—Elizabeth wid John M h 112 Essex
—Ellen C wid Frederick C res 129 Buckingham
—Elmer E chemist BMachToolCo h 14 Buckingham
—Ernest asst foreman MBCo h 194 William
—Flora M clk register of deeds office h 79 Cedar
—Florence C steno AmBMCorp h at Chicopee
—Frances E res 35 Ledyard
—Fred W barber res 315 Chestnut
—George R h 147 Marion
—Geraldine B res 12 Burlington
—Gertrude Mrs emp MBCo res 315 Walnut
—Gordon E clk Standard Oil Co h 327 St James av
—Grace emp 333 Main h at Chicopee
—Harriet wid C S h 23 Oak
—Helen clk 20 Stockbridge res 31 Governor
—Henry rem to Vermont
—James clk res 35 Ledyard
—James printer h 30 Margaret
—James C emp FRCo res 68 Morgan
—James J prop Highland Pharmacy 360 Bay h 90 Amherst

—James J h 103 Wilbraham av
—James J clk Charles Millar & Son Co res 26 Willow
—James J switchman B&A res 604 Armory
—James P bkkpr Third Nat Bank res 150 Chestnut
—James W mailing clk PPubCo res 15 Margaret
—John emp StRy res 65 Essex
—John lab h 68 Greenwood
—John B sales mgr 53 Lyman h 70 Alderman
—John F internal revenue agt (3) 300 Main h at Holyoke
—John F pres and treas John F Harrington Clothing Co Inc 227 Main h 367 St James av
—John F Clothing Co Inc clothiers 227 Main
—John J clk Hotel Hawkins res do
—John S treas and gen mgr J S Harrington Inc 385 Worthington h 24 Washington rd
—John T res 58 Webster
—John T railway mail clk res 164 Orange
—John W policeman h 67 Cass

HARRINGTON J S INC
distributors Hudson and Essex Motor Cars 385 Worthington—See p 17

—Julia wid George B h 68 Morgan
—Julia V clk 415 Main res 38 Jefferson av
—Katharine M steno res 31 Governor
—Louise Mrs saleswoman 399 Main res 17 George
—Mabel B rem to Mittineague
—Mabelle E steno SGLCo res 147 Marion
—Margaret res 87 Elliot
—Margaret Mrs h 40 Arch
—Marion H wid Thomas res 173 Phœnix ter
—Mary wid Daniel h 55 Oak
—Mary A res 387 St James av
—Mary A wid Daniel h 14 Summit
—Mary B bkkpr 357 Main res 38 Jasper
—Mary E res 15 Margaret
—Mary E clk railway mail terminal res 164 Orange
—Maud A res 35 Ledyard
—Maud T comptometer opr F T Ley & Co Inc res 15 Margaret
—M Ellen steno 62 Hampden res 14 Summit
—Michael tinsmith res 68 Greenwood
—Michael emp FRCo res 171 Northampton av
—Michael E tinsmith h 17 George
—Michael H res 55 Oak
—Michael J janitor police headquarters h 164 Orange
—Michael J toolmkr res 58 Webster
—Michael W physician 68 Oak Ind Orchd h 70 do
—Mildred A private sec (626) 31 Elm res 12 Burlington
—Murtagh J elev opr 392 Main res 159 State
—Nellie emp AmBMCorp res 24 Grove
—Nina Mrs clk 345 Main res 93 Cass
—Norman G painter h 370 Belmont av
—Patrick J emp water dept h 35 Ledyard
—Patrick J res 58 Webster
—Patrick J plumber and gas fitter 156 Union res 92 Central
—Robert mail clk res 11 Mattoon
—Sadie res 604 Armory
—Sarah H emp BBNoteCo res 129 Buckingham
—Thomas S salesman res 122 Chestnut
—Timothy J emp FRCo h 47 Calhoun
—Timothy J freight handler B&M freight house h 65 Essex
—William emp Tait Bros Inc res 35 Ledyard
—William C yard condr B&M h 31 Governor
—William F h 233 Summer
—William F emp 46 Hampden h 55 Massasoit
—William J salesman h 604 Armory
—William J h 56 Rochelle
—William J Jr res 604 Armory
—William T yard brakeman B&M h 8 Waverly

CHILDS, Incorporated
273-279 HIGH STREET, - HOLYOKE
The Shoe Store that Fits You When Others Fail

Court Square Store
POOLE STORES
MEN'S SUITS AND FURNISHINGS
Bridge Street Store

Harris A Eugenie steno 156 Main Ind Orchd res 53 Worcester do
—Albert A sales mgr BSThreadWks h 556 White
—Ambia C h 353 Maple
—Ambia H res 1104 Worthington
—Amy W steno 262 Liberty res 214 High
—Anna res 138 10th
—Anna res 29 Mattoon
—Anne H rem to Boston
—Arthur B fireman NYNH&H res RR YMCA
—Chapin E mgr 30 Lyman h 5 Forest Park av
—Charles grocer 774 Liberty h do
—Charles B h 39 Madison av
—Charles E emp Smith & Wesson h 31 James
—Charles E mach h 31 Clinton
—Clifford C com trav h 29 Sylvan
—Daniel L rem to Cleveland Ohio
—Earl C emp Bay State Mattress Co res 45½ Monroe
—Earl W musician res 185 Worcester Ind Orchd
—Edith R tchr res 32 Byers
—Edward rem to Connecticut
—Edward C designer HCCo res 53 Worcester Ind Orchd
—Electrical Appliance Co Peter C Harris prop electrical appliances (8) 109 Worthington
—Eugene E barber h 46 Greenwood
—Eveline M rem to New York city
—Evelyn M res 101 College
—Everett clk USA res 250 Liberty
—Fleming h 161 Walnut
—Flora G Mrs h 268 Pearl
—Florence G Mrs h 254 Pearl

HARRIS FORBES & CO INC
Percy O Dorr mgr investments bonds (501-502) Third Nat Bank bdg 387 Main—See p 30

—Frederick pres Third National Bank 383 Main h 270 Maple
—Frederick H ins agt h 22 Milton
—George lab h 24 Elmwood
—George A (G A Harris & Son) 612 Main h 199 William
—G A & Son (George A and Henry O Harris) bicycles 612 Main
—George H painter and decorator 152 Oakland h do
—George M mach res 268 Pearl
—Gertrude L (Bonnie Wee Shop) (403) 375 Main res 270 Spring
—Gilbert L porter 62 Hampden res 29 Sylvan
—Harriet O student res 1104 Worthington
—Harry L peddler h 64 Essex
—Helen E h 39 Madison av
—Henrietta C res 1104 Worthington
—Henry O (G A Harris & Son) 612 Main res 199 William
—Homer G div engineer 295 Worthington res 268 Pearl
—Hyman dist mgr People's Credit Co h 62 Firglade av
—Isabelle M steno 145 State res 319 do
—James forger h (32) 25 N Main
—Jeannette A wid Elliott D h 214 High
—Jesse B emp city res 14 Gray's av
—Jessie F tchr res 60 Temple
—John emp B&A res 617 North
—John H brakeman NYNH&H res 83 Bradford
—John W treas Duckworth Chain & Mfg Co 41 Mill h at Longmeadow

HARRIS JOSEPH H
carpenter and builder 220 Pine h do

—Julia elev opr 419 Main res 24 Elmwood
—Kiff clk res 47 10th
—Leon A grocer 350¼ Walnut h 374 do
—Lillian M stock clk 392 Main res 31 James
—Lillie C wid James G clk MBCo h 88 Albemarle
—Lucius E clk Mass Mut Life Ins Co res 254 Pearl

—Mary A wid William h (319) 525 Main
—Mike restaurant 92 Oakland res 617 North
—Morton E salesman h 59 Meredith
—Moses V compositor Spfd Union h 47 10th
—Neal A emp Hampden Brass Co res 214 High
—Nellie H wid Charles res 28 Dunmoreland
—Peter C prop Harris Electrical Appliances Co (8) 109 Worthington res 47 10th
—Rollin H ins agt h 319 State
—Ruby rem to Holyoke
—Sarah res 609 Union
—Sarah J Mrs hosiery and notions 11 Hamburg res 48 do
—Sidney J carp res 220 Pine
—Simon res 138 10th
—Solomon foreman BBNoteCo h 250 Liberty
—Stirling B clk 283 Worthington res 268 Pearl
—Sumner A toolmkr h 45½ Monroe
—Theros h 617 North
—Thomas J plumber 72 Congress h do
—Viola G (Bonnie Wee Shop) (403) 375 Main res 270 Spring
—William h 79 Sharon
—William A h 1104 Worthington
—William A Jr clk res 1104 Worthington
—Winifred H bkkpr 295 Worthington h at Mittineague
Harrison Agnes C steno res (4) 15 Myrtle
—Anna E tchr res 26 Windsor
—Charles mech res 701 Liberty
—Charlotte dressmaker 129 Florence h do
—Frederick W salesman 357 Main h at Palmer
—Gladys M sec to treas Waldorf System res 72 Albemarle
—James waiter res 129 Franklin
—James E paperhanger h 58 Avon pl
—James G h 51 Leete
—John rem to Europe
—John W mgr 202 Wilbraham rd h 701 Liberty
—Louis G motor repairer h 68 Russell av
—Louise res 129 Florence
—Mary clk Rolls-Royce of Am Inc h at Chicopee Falls
—Matthew h 72 Albemarle
—Maude E steno (620) 387 Main res 51 Leete
—Raymond P clk 364 Main res 51 Leete
—Thomas rem to Vermont
—Thomas H millwright h Parker Sixteen Acres
—Winfield G student res 72 Albemarle
Harron Peter (B&HPaperCo) 65 Water res 401 Chestnut
Harry Ronald sales mgr 243 Chestnut h 159 Massachusetts av
Harschied Frank L ladderman h 722 Union
—Louise E Mrs res 722 Union
Harsh William H mgr 357 Main h 46 Burton
Hart A Cecilia h 213 Pine
—Alice G hairdresser (402) 389 Main res 28 Oswego
—Alma W Mrs tel opr SGLCo res 53 Stebbins
—Amon P res 38 Bradford
—Anna candymkr res 128 Essex
—Anna h 48 Greenwood
—Annie wid Samuel h 322 Dickinson
—Augustus T chauffeur res 20 Long Hill
—Barnet C res 322 Dickinson
—Beatrice A res 128 Essex
—Beatrice I clk 345 Main res 56 Foster
—Bridget h 1336 State
—Bridget A Mrs h 128 Essex
—Charles auditor res 107 Wilmont
—Co Harry Lun mgr shoe dealers 214 Worthington
—Daniel h 28 Oswego
—Dominick emp B&B h 29 King
—Dora Mrs clk 345 Main res 101 Lakeside
—Edith A Mrs dressmaker 1 Colton pl res do
—Edward E res 185 State
—Edward H engineer B & M h 1 Colton pl
—Elizabeth clk 392 Main res 37 Hancock

WILLIAM C. SIMONS, Inc.
Established 1886
Telephone, - River 1950
Investment Bonds
Preferred Stock
Foreign Exchange

OPPENHEIMER AND FIELD INSURANCE
289 MAIN STREET
Walnut 2830 Policies of Every Kind In All the Best Companies

Hart
—Ellen A wid Seelye res 26 John
—Ernest D res 322 Dickinson
—Ezra res 122 Chestnut
—Flora S Mrs steno (500) 317 Main res 33 Salem
—Francis J salesman 346 Main res 49½ Pine
—Francis M plumber 171 Spring h 367 White
—Garrett W elev opr 346 Main res 73 Spring
—George rem to Connecticut
—George C res 53 Stebbins
—George J emp VNMToolCo h 8 Monroe
—Harrison L purchasing agent 126 Liberty h at W Spfd
—Harry res 322 Dickinson
—Harry S lineman 73 State res 38 Bradford
—Herbert G h 21 Forest
—Irene A priv sec FCorp h 153 Bowles
—John A asst foreman B&A freight depot h 41 Orlando
—John J brakeman B&M h (3) 1698 North
—John J emp 123 Carew res 65 Spring
—John W clk PO h 37 Vassar
—John W h 107 Wilmont
—Julia res 177A William
—Katherine A clk USA res 37 Hancock
—Lee lab res 19 10th
—Lela Mrs nurse 15 Massachusetts av h do
—Leo J mech h 33 Morgan
—Marion E tchr H S of Commerce res 92 Buckingham
—Martin R printer 171 Franklin res 78 Charles
—Mary emp 609 Worthington res do
—Mary wid John A h 37 Hancock
—Mary A C res 193 Water
—Mary E sec Tech High School h 158 Bowles
—Mary J res 213 Pine
—Mary J wid William J dressmaker 49½ Pine h do
—Michael J emp AmBMCorp h 389 Birnie av
—Natalie mgr millinery dept 415 Main res 322 Dickinson
—Patrick F dyer h 194 Hancock
—Patrick J rem to Unionville Conn
—Patrick T emp SIronWks res 29 King
—Peter emp USA res 539 Union
—Robert A res 185 State
—Rose bkkpr res 29 King

HART SCHAFFNER & MARX CLOTHES
Woods-McNamara Co agts 311-313 Main —See p 53

—S Robert traffic mgr U S Env Co h 89 Fairfield
—Tessie A clk 392 Main h 89 10th
—Theodore C teller Chicopee Nat Bank h 214 High
—Thomas B res 128 Essex
—Thomas P clk 357 Main h 193 Water
—Timothy J lab h 123 Greene
—Walter lab h 108 Sharon
—Walter F clk 132 Main res 48 Greenwood
—Walter J clk 326 N Main h 150 White
—Walter S emp B&Mshops h 22 Clarendon
—William Mrs h 33 Hubbard av
—William C photographer h 65 Firglade av
—William J h 76 Benton
—William J clk B&A res 107 Wilmont
—William J res 49½ Pine
—William M emp NEWCo h 101 Lakeside
—see Hartt
Harte Julia res 443 Chestnut
—Michael shipping clk h 443 Chestnut
—Patrick W hoseman No 9 h 27 Phœnix
Hartenstein Louis C section mgr 357 Main h 398 Sumner av
—Nelson R bkkpr 134 Cass res 398 Sumner av
Harter Arthur L elec engineer h Rosella

HARTFORD ACCIDENT AND INDEMNITY CO
Frank M Kinney gen agt (603-604) 387 Main—See p 93

Hartford
—Broadbrook East Windsor Hill South Windsor Express 31 Lyman

HARTFORD FIRE INSURANCE CO
(automobile dept) Frank M Kinney agt (603-604) 387 Main—See p 93

HARTFORD LIVE STOCK INSURANCE CO
Frank M Kinney agt (603-604) 387 Main —See p 93

Hartig Frederick foreman 47 Colton h at W Spfd
Hartigan Josephine G res 52 Pine Ind Orchd
—William F Rev pastor St Matthews R C Church Ind Orchd h 52 Pine do
Hartland Ernest J chauffeur res 32 Talcott av
—James emp AmBMCorp h 32 Talcott av
—John J emp AmBMCorp res 26 Talcott av
—Joseph foreman AmBMCorp h 26 Talcott av
—William T J emp AmBMCorp res 26 Talcott av
Hartley Benjamin clk G&BMfgCo h 7 Greenwich
—John emp Spfd Coach Works h 93 St James av
—Raphael B chief clk B&M res 93 St James av
—Ursula M clk 349 Main res 93 St James av
—William L h 203 Pendleton av
Hartlief Clarence R foreman Diamond Match Co h 691 Belmont av
Hartman Albert emp 355 Chestnut res (7) 36 John
—Albert J carp h r 64 Wellington
—Alexander D emp 30 Lyman h at Chicopee
—Carrie wid G M h 181 Lebanon
—Charles H emp USA res 181 Lebanon
—Ernest emp 355 Chestnut h (7) 36 John
—Ernest T emp HMfgCo res 181 Lebanon
—Frank salesman h 117 Cass
—Frank emp NatEquipCo h 860 St James av
—George L emp 824 State h at E Longmeadow
—Mary wid Simon res 860 St James av
—Raymond H chauffeur h 148 Eastern av
—William C mgr 362 Main h 16 Thomas
—William M teamster res 181 Lebanon
Hartnett Bride steno (412) 168 Bridge h at W Spfd
—Daniel emp F T Ley & Co Inc h 35 Emily
—Dennis J res (20) 364 Belmont av
—Elizabeth V h (8) 15 Jenks
—Mae G clk 392 Main res 556 Belmont av
—Margaret bkkpr Spfd Lumber Co res 85 Spring
—Mary G h 364 Belmont av
Harton Guy A cook h 110 Bond
Hartonian Nick h 47 Pasco rd Ind Orchd
Hartshorn Caroline S tchr res 34 Scott
—Erving emp G&BMfgCo h 129 Monroe

HARTSHORN J W SIBLEY
optometrist 433 Main h 15 Wellesley

—Owen H h 34 Scott
Hartt Brothers (Joseph E and William J Hartt) groceries and meats 92 Dwight
—John E h 98 Yale
—Joseph E (Hartt Bros) 92 Dwight h 152 Jasper
—Ruby C hairdresser (404) 417 Main res 152 Jasper
—William E emp USA res 30 Nelson
—William J (Hartt Bros) 92 Dwight h 32 Orlando
Hartter Ernest contractor h 49 Dorn
Hartung Louise K usher Capitol Theatre res 688½ Main
—William E emp FRCo h 688½ Main
Hartwell Charles E (H M Hartwell & Sons) 174 Chestnut res 112 Spring
—Clarence F clk 336 Bridge h at Mittineague
—Dorothy res 1264 North
—Ethel mgr (402) 412 Main h at Thompsonville Conn

NORTON'S Detective Agency
Licensed and Bonded, Commonwealth of Massachusetts. 17 Years International Experience. A. J. NORTON, General Manager, formerly Asst. Supt. Pinkerton's Nat'l Det. Agency. Mgr. Wm. J. Burns Int. Det. Agency. Telephone Walnut 3598
532 WORTHINGTON BUILDING SPRINGFIELD, MASS.

CHARLES HALL, Inc. Hotel and Restaurant Supplies in China, Glass, and Silver

Hartwell
—Frank O supt HC&PCo h 99 Chapin ter
—Frank W draftsman WMfgCo h 31 Sterling
—George S chauffeur h 50 Walnut
—George W h 6 Andrew
—Harold E patent attorney (1004) 387 Main h 39 Berkeley
—Hiram M (H M Hartwell & Sons) 174 Chestnut h 169 do

HARTWELL H M & SONS
(Hiram M Samuel H and Charles E Hartwell) distributors Erie Empire and U S Royal Cord Tires 174 Chestnut

HARTWELL OSCAR D
mfr cardboard mounts cloth finishing for papeteries 294 Plainfield h 1264 North
—Ralph L supt Wico Elec Co res 1264 North
—Richard emp 294 Plainfield res 1264 North
—Samuel H (H M Hartwell & Sons) 174 Chestnut h at Chicopee Falls
Hartwick Andrew H carp h 38 Bryant
—Clarence emp Rolls-Royce of Am Inc res 38 Bryant
—Donald P clk StRy res 38 Bryant
—Forest res 38 Bryant
—Loranca R bkkpr 275 Chestnut res 38 Bryant
—Mortimer H salesman (404) 168 Bridge h 39 Florence
Harty Nellie L tchr res (44) 786 State
Harvel Emmor W salesman h 95 Chestnut
Harvey Adelbert W cigars and newsdealer 36 Main h 52 do
—Adelbert W Mrs clk 345 Main h 52 do
—Albertus clk 357 Main h at Holyoke
—Arthur C treas United Nut Lock Co 325 Main h 38 Chase av
—Burton S clk Mass Mut Life Ins Co res 47 Chase av
—Charles J rem to Northampton
—David L mgr 238 Eastern av h 99 St James av
—Delia F clk 345 Main res 40 do
—Edith A tchr res 99 St James av
—Edward E engineer city heating plant h 160 High
—Edward J mach h 47 Chase av
—Edwin C h 8 Oak Grove av
—Ethel S clk Mass Mut Life Ins Co res 47 Chase av
—Foster E pres The Harvey & Lewis Co 331 Main h at Hartford Conn
—Fred L salesman 45 Hampden h at W Spfd
—Frederic H dentist 288 Chestnut res do
—George res 193 Tyler
—George W patternmkr h 267 Hancock
—George W Mrs nurse 267 Hancock h do
—Johanna wid James R h 14 Kendall
—John M lab h 163 Franklin
—Louise G sec (910) 387 Main res 14 Kendall
—Myron A supt mails Chicopee Falls h 82 Stockman
—Nathaniel M sec Sagalyn Raphael & Co Inc 11 Worthington sec Standard Paper & Merchandise Co 52 Taylor and (Harvey & Mulcare) (643-646) 31 Elm h 27 Firglade av
—Norman A h 148 State
—Olive E Mrs bkkpr The Republican h (7) 37 Elmwood
—Robert emp NEWCo res 547 Page blvd
—Roy W clk G&BMfgCo res 92 Spring
—Vulcanizing Co J Harvey Terwilliger prop tire repairing and vulcanizing 402 Dickinson
—William driver res 97 Marion
—William h 7 Hawley
—William E (Winchester Auto Supply Co) 814 State h 30 Carlisle
—& Lewis Co opticians 331 Main
—& Mulcare (Nathaniel M Harvey and James H Mulcare) lawyers (643-646) 31 Elm
—see Hervieux
Harwood Adelbert emp 106 Oakland res 236 do

Harwood
—F W & Son (L Martin Harwood) gold leaf mfrs 104 Andrew
—Harry R clk PO h 44 Virginia
—Henry clk 144 Main h 144 Oakland
—Kate Mrs res 844 State
—L Martin (F W Harwood & Son) 104 Andrew h 79 Firglade av
—Mary H Mrs clk Spfd Republican h at Longmeadow
—Ray C res Y M C A
—Raymond A emp HMfgCo h 20 Allen
—William F (C Rogers & Co) 471 Main h 24 Palmer av
—William L emp 7 N Main h at Longmeadow
—Winifred wid Frederick W res 79 Firglade av
Hasbrouck Vernon J sales agt 9 Broadway h at Longmeadow
Haselhuhn Christina wid Fred W res 21 Rittenhouse ter

HASELHUHN HENRY W
electrical contractor 21 Rittenhouse ter h do

HASKELL ADAMS CO
wholesale grocers 137 Lyman
—Cora B Mrs clk (105) 36 Court res 5 Northampton av
—Edwin N salesman 346 Main h 23 Ledyard
—Forest D (Haskell & Dumas) 426 N Main h 36 Cumberland
—Mabel A wid Charles D h 24 Dartmouth
—Nelson W h 880 Belmont av
—Robert W salesman h (6) 14 Holland rd
—Ruth E bkkpr 902 Main h at E Longmeadow
—W Edward emp USA res 192 Walnut
—Willard emp 818 State res 16 Andrew
—William E Jr com trav h 77 Magnolia ter
—& Dumas (Forest D Haskell and Alfred E Dumas) groceries and meats 426 N Main
Haskin James I engineer h 128 Union
Haskins Agnes steno (516) 387 Main res 67 Langdon
—Ephraim B letter carrier res 58 Pendleton av
—Esther wid Benjamin h 30 Massasoit
—Harold C condr B&M res 405 Central
—Helen W steno 10 Broadway res 30 Eldridge
—Jennie h 153 Bowles
—Jennie S Mrs h 15 Temple
—Lucy Mrs h 58 Pendleton av
—Roy E supt B&A h 48 Meredith
—William H treas Union Trust Co 407 Main h 36 Maplewood ter
Haslam Ernest emp LMfgA h 201 Main Ind Orchd
—James foreman FCorp h 67 Holly Ind Orchd
Hasltead Harry C bkkpr 778 Chestnut res 37 Calhoun
Hassan Abraham lab h 96 Greenwood
—Eva Mrs res 96 Greenwood
Hassapelis Gust J barber 13 New Dwight res 44 White pl
Hassek Joseph J foreman AmBMCorp res 62 Somerset
Hassell Cornelius v pres United Casket Hardware Co 32 Hampden h 65 Dickinson
—Sara A clk 357 Main res 41 Spring
Hassett Anna A res 646 Main
—Catherine Mrs h 56 Sunapee
—Elizabeth wid William F h 340 Liberty
—Helen A steno HMfgCo res 62 Huntington
—Margaret B clk Mass Mut Life Ins Co res 56 Sunapee
—Nellie h 646 Main
—William F emp H J Perkins Co h 62 Huntington
—William J sanitary insp health dept h 24 Kensington av

HASSIN OSSIN
(United Oriental Rug Mfg Co) 119 Liberty h 282 Wilbraham rd—See p 161
Hassion Bessie Mrs h 10 Chapel
—Frank X salesman 140 Lyman res 10 Chapel

"CERTIFIED" NATURAL ICE Look for the Yellow Wagon **Springfield Ice Co.** 47 DWIGHT ST. 195 ALDEN ST.

S. J. CORDNER CO., Inc. PREST-O-LITE GAS TANKS CONSTANTLY ON HAND 22 Taylor St. 425 St. James Ave.

—Marie M cashier 387 Main res 10 Chapel
Hassiotis George A clk h 50 Franklin
Hassler Charles E hoseman h 241 Main Ind Orchd
Hassley Philip J chief train despatcher B&A h 3 Ventura
Hastie Frank R mgr (823) 387 Main h 32 Westernview
—Fred S emp Blue Ribbon Garage res 34 Brown
—John insp (30) 257 Main h (9) 21 Spring
Hastings Alfred H asst treas Spfd Institution for Savings h at Longmeadow
—Arthur A with Hampden Paint & Chemical Co h 9 Armory
—Bertha nurse 140 High res do
—Charles R (Hastings & Schoen) 253 Summer h at W Spfd
—Frank h 49 Orchard
—Hannah A wid Cornelius C h 15 Brown
—Herbert A h 355 Maple
—Herbert C chief draftsman WMfgCo h 26 Mapledell
—Howard E h 27 Montmorenci
—Leroy E emp Diamond Match Co h 46 Thomas
—Lester C engineer Forbes & Wallace h 78 Superior av Ind Orchd
—Louis P student res 26 Mapledell
—Mary T wid Henry B h 145 Florence
—Sadie Mrs h 118 Oak
—S Jennie h (7) 9 Temple
—& Schoen (Charles R Hastings and Irving Schoen) wood and metal patterns 253 Summer
Haswell Blanche clk 203 Hampshire Ind Orchd h at N Wilbraham
—Edward T plasterer h r 241 Main Ind Orchd
—Leslie C emp 203 Hampshire Ind Orchd h at N Wilbraham
Hatch Charles E emp T-PACo h at W Spfd
—Charles U emp 289 Main h 39 Horace
—David H mach h 544 N Main
—Emily L Mrs h 68 James
—Forest M salesman 78 Hillman res 92 Spring
—Frank rem to Acworth N H
—Frank E teller City Nat Bank h 34 Clarendon
—Frank S sec Hampden Grinding Wheel Co 118 Fisk av and asst treas Moore Drop Forging Co 38 Walter h at Longmeadow
—George foreman Ames Hill Farm res 241 Maple
—Grace P tchr res 259 Massasoit
—Homer L clk 569 Worthington h Allen c Sixteen Acre rd
—Irving J Jr mech h (7) 37 White
—James C salesman 721 State res 52 Dresden
—James P game warden h 52 Dresden
—Jesse rem to Westfield
—Miriam W tchr res 49 Buckingham
—Stafford foreman 160 Wilbraham av h 118 Northampton av
—Stanford L clk res 52 Kenwood Park
—Stella wid Wills A clk Forbes & Wallace h 595 Main
—William M city editor Spfd Union h 39 Mansfield
—Willis C mgr 10 Harrison av h 52 Kenwood Park
Hatchell Amelia laundress h 610 North
Hatcher Hubert A brewer h 404 Franklin
—Hubert Jr toolmkr h 46 James
—Louise M clk Forbes & Wallace res 404 Franklin
—William G h (7) 13 Holland rd
Hatfield Charles C patrolman res 23 Sumner ter
—Clair L metal patternmkr h 88 Monrovia
—Nancy M wid Rev Edgar res 18 Norfolk
—William A cigars and tobacco 19 N Main h 23 Sumner ter
Hathaway Alfred R water registrar water dept h 79 Marengo Park
—Alice E bkkpr (130) 36 Court res 4 Florence

—Anna E tel opr NETel&TelCo h at W Spfd
—Anna M res 20 Hunt ter
—Bertha h 86 Woodside ter
—Carl H engineer B&M h 26 John
—Charles A engineer B&M h 111 Pasadena
—Charles L emp A G Chapman h 256 Bay
—Courtland W emp SGLCo res 20 Hunt ter
—Dwight C h 23 Wareham
—Earle R h 64 Rittenhouse ter
—Edgar L salesman 477 Main h 10 Ashmont
—Edward A foreman SGLCo h 20 Hunt ter
—Frank M salesman (109) 25 Harrison av res do
—Gertrude M Mrs res 26 Princeton
—Gretchen tel opr res 84 Benton
—Harold M emp Smith & Wesson h 23 Wareham
—Hattie E h 4 Florence
—Lester W engineer B&M h 108 N Main
—Lida M clk 195 State res 241 Wilbraham rd
—Marjorie O res 23 Wareham
—Maude C res 539 State
—Melvin fireman res 23 A Main
—Raymond A clk G&BMfgCo res 84 Benton
—Theodore B (Russell & Hathaway) 427 State h 539 do
—Veronica res 108 N Main
—William A fireman h (8) 37 Elmwood
—Wyatt B foreman (811) 387 Main h 144 White
Hatten M J emp Spfd Union h 30 Oak
Hatzenson David h 296 Franklin
Haubenreiser Albert night watchman h 84 Stebbins
Hauck Conrad J clk PO h 284 Franklin
Hauff Elizabeth wid Friedrich h 4 Geraldine ct
—Fred W clk h 408 Plainfield
—Ruth E Mrs saleswoman 336 Main res 408 Plainfield
Haunton Charles K mach h 11 Marble
Haupt William H salesman 378 Main res 198 Belmont av
Hauschild Albert R brakeman B&A res 156 Plainfield
—Raymond clk 156 Plainfield h 28 Lowell
Hauser Mark salesman res 23 Middlesex
Hausman Emil foreman 37 Harrison av h 705 Belmont av
—Robert asst engineer city library res 705 Belmont av
Hava Lunch Inc 12 Vernon
Havemeyer Arthur pres Package Paper and Supply Corp 150 Birnie av h Crescent Hill
Haven Dorothy M clk PPubCo res 159 Dickinson
—Edna R res 159 Dickinson
—Henry R sheet metal wkr h 159 Dickinson
—Herbert G mech res 159 Dickinson
Havens AllisonC salesman 254 Worthington h 121 Garfield
—Elmer emp 1 Belmont av h at Feeding Hills
—John h 58 Pearl
—Leon B engineer NYNH&H h 9 Birnie av
Haverty John h 341 St James av
—John Jr emp WE&MfgCo res 341 St James av
—Mary Mrs h 341 St James av
—William emp FRCo res 341 St James av
Havican Leo B rem to Boston
Hawes Annie J wid Hervey K h 129 Buckingham
—Emma L wid Ralph H h 63 Palmer av
—Harry L h 68 Washington rd
—Leon E h 48 Garfield
—Lizzie M wid Emery N h 109 High
—Sarah B bkkpr 350 Bay res 129 Buckingham
Hawke Samuel H emp G&BMfgCo h 76 Knox
Hawkes Edith M clk Mass Mut Life Ins res 609 Worthington
—Elizabeth S h 1078 Worthington
—Emma wid Russell teller 266 Main h 42 Belvidere av
—Emma E nurse 27 Clifford res do
—Frederick C clk 51 Water h at Agawam
—Harold W asst treas Spfd Inst for Savings 63 Elm res 609 Worthington

CHILDS, Incorporated
273-279 HIGH STREET, - HOLYOKE

Exclusive Footwear
Correctly Fitted

GEORGE F. HAWORTH

REALTOR

CITY AND SUBURBAN

BUILDING LOTS

* *

MORTGAGE LOANS

* *

Office 475 Main Street

Telephone Walnut 3716

GEORGE F. HAWORTH

REALTOR

CITY AND SUBURBAN

BUILDING LOTS

* *

MORTGAGE LOANS

* *

Office 475 Main Street

Telephone Walnut 3716

Court Square Store
POOLE STORES
INFANTS' AND CHILDREN'S APPAREL
Bridge Street Store

Hawkes
—John C foreman carp h 34 Salem
—John J emp FRCo h (D) 344 Chestnut
—Martha H wid William H h 609 Worthington
—Raymond S acct AmBMCorp h at Agawam
—see Hawks
Hawkins Anna C nurse 233 Carew h at Woronoca
—Arthur H emp 697 Union res 11 Stockbridge
—Burton E rem to Worcester
—Charles W driver h (6) 170 Orange
—Charles W clk AmBMCorp h 41 Manitoba
—Cornelia H wid Richard F h 257 Pine
—Cortineous L far h Plumtree rd
—Earl E res 240 Quincy
—Elsie C clk PPubCo res 29 Crystal av
—Ethel res 257 Pine
—Fred H motorman h 54 Medford
—Grace E tchr h (1) 655 State
—Harriet Mrs rem to Annapolis Md
—James A buyer 392 Main h 29 Crystal av
—James A Jr student res inq 29 Crystal av
—James C h 240 Quincy
—James E emp FRCo h 215 N Main
—James L prop Hotel Hawkins 420 Main h 202 Sumner av
—Jean G tchr res 29 Crystal av
—John E carp res 240 Quincy
—John Torrey (Hawkins & Ward) (503) 387 Main h 86 Woodside ter
—Joseph engineer h 27 Cleveland
—Lewis E Sec Int Y M C A College h 115 Albermarle
—Mabel M student res Plumtree rd
—Newton res 805 Main
—Paul R res 257 Pine
—Susan M steno (405) 318 Main h at Mittineague
—William B student res 29 Crystal av
—William H res The Oaks
—William S L Mrs h 162 Pineywoods av
—William T tchr music h 622 Union

HAWKINS & WARD
(John Torrey Hawkins and B Frank Ward) investment securities (503) 387 Main—See p 31

Hawks Arthur salesman 26 Vernon res inq do
—Clara B res 164 Washington blvd
—Louis T clk SF&MIncCo h 92 Bancroft
—Thomas C photographer h 190 Bowdoin
—William S rem to Hadley
—see Hawke
Hawley Charles Rev professor Int Y M C A College res 38 Dunmoreland
—Clara L Mrs h 128 Union
—E Belle res 42 Chase av
—Frank H janitor 464 Main h 30 Besse pl
—Frank R (Hawley & Locke) (512) 377 Main and pres Hava Lunch Inc 12 Vernon h 41 Chase av
—George H salesman 174 Lyman h 33 Lexington av
—Harry W clk 11 Stearns Sq h 84 Beaumont
—Isabel M res 42 Chase av
—Myron L butter and eggs 23 Osgood h do
—Robert D res 42 Chase av
—Walter S h 42 Chase av
—& Locke (Frank R Hawley and Walter M Locke) real estate (512) 377 Main

HAWORTH GEORGE F
real estate mortgage loans (1) 475 Main—See insert opp

Hawthorne Allyn E meter installer UELCo res 9 Hollywood
—Fred R (Hawthorne & Co) 647½ Main h do
—Helen L steno Aetna Life Ins Co res 9 Hollywood
—Jefferson W physician 467 Belmont av h do
—Matilda Mrs saleswoman 399 Main res 647½ Main
—Sarah wid Robert h 9 Hollywood

Hawthorne
—& Co (Fred R Hawthorne) piano tuners and repairers 647½ Main
Hay Cecil B tchr res 70 Temple
—Elizabeth wid John res 77 Adams
—Gilbert A auditor C P Chase & Co Inc h 18 Blaine
Hayden Albert W emp city h 39 Wilbraham av
—Bert P h 159 Maynard
—Betty V steno 26 Willow res 36 Cumberland
—Byron P foreman Smith & Wesson res inq do
—Charles A supervisor Direct Importing Co 119 Worthington h 40 Sylvan
—Charles E com trav h 45 Kimberly av
—Clifton E emp 521 Worthington h 675 Sumner av
—Dorothy A clk Mass Mut Life Ins Co res 30 Howard
—Dwight F Jr h 123 Ft Pleasant av
—Edward mach res 36 Cumberland
—Elizabeth Mrs h 67 Bradford
—Ellen W Mrs prop Springfield Cloth Store (303) 389 Main res 431 Chestnut
—Elmer C mech res 69 Pearl
—Emma E clk PPubCo res 28 Princeton
—Frances B Mrs h (3) 151 Sumner av
—George emp Smith & Wesson res 53 Florentine Gardens
—George S h 19 Fairmount
—George W div traffic supt NETel&TelCo h 1 Greenleaf
—Georgianna L Mrs dressmaker 91 Bowles h do
—Helen emp 411 Main h 431 Chestnut
—Henry F res 153 Main
—Herbert watchman res 67 Bradford
—Ida Mrs emp PPubCo res 67 Bradford
—Irene C emp BBNoteCo res 22 Andrew
—Irwin emp SGLCo res 48 Temple
—James res 54 Sargeant
—James C floor mgr 392 Main h 33 Maplewood ter
—John res 83 Bradford
—J William h 58 Massachusetts av
—Mabel J h 22 Andrew
—Margaret E steno 293 Bridge res 20 Palmer av
—Nellie S wid Walter E h 16 Montrose
—Ralph P carp h 38 Castle
—Ralph T telegraph editor Spfd Union h 71 Mountainview
—Samuel res 614 Main
—Sarah wid Michael res 44 Hampden Ind Orchd

HAYDEN STONE & CO
George W Pike mgr bankers (202-206) 387 Main—See contents p

—Susan F wid William H h 34 Clifton av
—William G sub clk PO res 72 Carew
Hayes Agnes I housekpr 102 Gardner
—Albert C h 185 Thompson
—Albert M salesman 85 Warwick h 69 Ranney
—Annie wid Patrick J res 744 Carew
—Asa N h 14 Scott
—Bartholomew F ladderman res 358 Franklin
—Bonaventure B salesman h 11 Fairmount
—Caleb S h 425 Sumner av
—Catherine wid John D h 43 John
—Charles E Co (Margaret E and Mary A T Hayes) electrical supplies 34 Taylor
—Charles F emp B&A res 43 John
—Charles W asst mgr Mandarin h 44 Wight pl
—Cornelius emp SDFCo h 14 Northampton av
—Daniel H foreman NEC&PCo h 102 Gardner
—Daniel J stereotyper Spfd Union h 71 Adams
—Daniel J (Hotel Marrose) 68 Court h do
—Dennis J blksmith res 68 Grover
—Donald J emp city h 19 Ashley
—Edith A clk 195 State h at W Spfd
—Edith M music teacher 185 Thompson res do
—Edward F res 83 Northampton av
—Edward S clk 37 Worthington h r 132 Belmont av

BONDS WILLIAM C. SIMONS, Incorporated
ESTABLISHED 1886
Springfield - - Massachusetts

AND
OPPENHEIMER ÆTNA FIELD SP. FIRE & MARINE
289 MAIN STREET Walnut 2830 LOCAL AGENTS

—Eleanor rem to Brooklyn NY
—Elizabeth housekpr 142 Westminster
—Eugenia M wid Francis C h 178 Jasper
—Frederick B railway mail clk h 194 Northampton av
—Frederick R Mrs h (D) 6 Temple
—Genevieve public steno (301-302) 175 State res 64 Alderman
—George B Jr rem to Middletown NY
—George E clk PO h 68 Grover
—George L foreman E W Shattuck Co h 64 Alderman
—George N emp HMfgCo h 59 Thomas
—Gertrude M tchr res 100 Westford av
—Grace Mrs milliner res 17 Richelieu pl
—Gratia Mrs (Hayes & Sulias) 187 and 191 Main prop Avon Hotel 258 Worthington h 184 Maple
—Horace C foreman 20 Sanford res 132 Garfield
—Irving C auditor Chapin Nat Bank res 185 Thompson
—James Mrs clk IOCo h 136 Hampden Ind Orchd
—James E v pres and sec T Shea Inc 351 Bay h h 21 Avon pl
—James J solicitor 73 State h 136 Hampden Ind Orchd
—Jennie D Mrs h 55 Talcott av
—John policeman h 350 Liberty
—John F baker h 81 Butler
—John P mgr Edgewood Conservatories off Maynard h do
—Joseph C salesman res 74 Temple
—Joseph E treas Atlas Trust Co 455 Main h 6 Sumner av
—Lillian E rem to New York city
—Lillian M Mrs supt The Rest Home Hospital 14 Northampton av res do
—Louis emp CVMfgCo h 97 Holly Ind Orchd
—Louisa C clk 546 Main h 165 William
—Lucinda wid Andrew h 27 Cleveland
—M A Mrs (Hotel Marrose) 68 Court h do
—Margaret res 34 Monroe
—Margaret dressmkr res 59 Portland
—Margaret wid Bartholomew res 379 Chicopee rd
—Margaret E (Charles E Hayes Co) 34 Taylor res 307 Union
—Marie C clk School dept res 100 Westford av
—Marion C steno (1014) 387 Main res 43 John
—Martin mach h 288 Chestnut
—Mary cook 1414 State res do
—Mary Mrs seamstress 342 Main res 288 Chestnut
—Mary A T (Charles E Hayes Co) 34 Taylor h 307 Union
—Myra res 471 Chestnut
—Nellie wid Bartholomew h 358 Franklin
—Patrick J motorman res 46 Main
—Rose K h 35 Central
—Ruth saleswoman 336 Main res 55 State
—Thomas Mrs milliner emp (220 374 Main h at W Spfd
—Timothy L lab res 427 Walnut
—Timothy P watchman 392 Main h 226 High
—Walter h 8 Sherrington ct
—Wilhelmina V tel opr 195 State h (E) 6 Temple
—William printer h 76 Bloomfield
—William C (Hayes & Stannard) 219 Worthington h 494 Chestnut
—William D student res 100 Westford av
—William J stereotyper Spfd Union h 76 Bloomfield
—William J real estate res 748 Main
—William P lawyer (6) 423 Main h 100 Westford av

HAYES & STANNARD

(William C Hayes and Walter L Stannard) installment goods 219 Worthington—See p 102

HAYES & SULIAS

Mrs Gracia Hayes and Alice Sulias props Savoy and Commercial Hotels 187 and 191 Main—See p 90

—see Hays

Hayford Earl W auto mech res 70 Coleman
—Myrtie Mrs h 70 Coleman
Hayhurst Bertha Mrs clk res 17 Carlisle
—James G artist h 17 Carlisle
Hayman Henry canvasser h 29 Auburn
—Julius emp 282 Worthington res 29 Auburn
—Maurice ins agt h 264 Franklin
—Samuel res (8) 187 Main
Hayn Augusta res 26 Wendell pl
—Herman E druggist 807 Main h 26 Wendell pl
Haynes Albert E emp 220 Pine res 59 Eddy
—Carrie P bkkpr 194 Lyman res 33 Clifford
—C Belle asst Art Museum h 39 Leyfred ter
—Charles A res 179 Long Hill
—Charles C bricklayer h 82 Spring
—Chester W emp BSThreadWks res 37 Leyfred ter
—Ellen F Mrs h 62 Eddy
—Eva nurse Spfd Hospital res do
—Harriet B wid Cyrus H h 606 State
—Helen clk res 39 E Hooker
—J Everett h 37 Leyfred ter
—John S lab h 77 Quincy
—Lawrence S pres Haynes & Co Inc 346 Main h at Longmeadow
—Lincoln C treas Morse & Haynes Co 376 Main h 32 Fairfield
—Norman L clk res 62 Kensington av
—Philip L h 45 Mattoon

HAYNES & CO INC

men's complete outfitters 346 and 348 Main —See insert opp

Hayre William A real estate (432) 196 Worthington res 14 Hawley
Hays Elvira wid George A h 611 Plainfield
Hayth John lab h 72 Congress
Hayton Alfred R rem to Hartford Conn
—James T salesman 145 Albany h 22 Dearborn
Hayward Albert H mech h 286 Eastern av
—Gertrude C Mrs optometrist 286 Eastern av h do
—Harry L mech h 49 Princeton
—Margaret steno (211) 360 Worthington res 22 Prescott
—Thomas H mech h 22 Prescott
Haywood Bertha L laundress res 107 Monroe
—Charles mach h (5) 84 Allen
—Elvira E res 11 Allen av
—Fannie Mrs res 895 Carew
—Helen L clk 340 Main res 56 Florence
—Henry rem to New Brunswick NJ
—James lab res 50 Holyoke
—Milton A clk 195 State res 22 Prescott
Hazard Stanton L H recriuting officer in charge (402) 264 Main h 201 Dickinson
Hazel Esther res 29 Vine
—Lillian res 29 Vine
—Minnie res 29 Vine
—Perry emp 350 Main res 29 Vine
Hazelhurst Nina res 79 Sargeant
Hazelwood Frank A Jr clk 451 Main h 16 Morris
—Mary C wid Frank res 16 Morris
Hazen Adelbert T clk res 24 Myrtle
—Albert J clk (204) 387 Main res 18 Montpelier
—Bryant E dentist (520) 374 Main h at Longmeadow
—William K chauffeur res 24 Myrtle
Hazzard Thomas E waiter h 80 Greenwood
Head Ashby S station agt Brightwood Station B&M RR h 95 W Alvord
—Richard L supreme pres Order of Loyal Americans (507) 377 Main h (3) 15 Myrtle

Save Coal with Athey Metal Weather Strips FOX & CUSHING 293 Bridge St. SPRINGFIELD, MASS.

Custodians of Style and Quality

For 73 Years

EVER since the founding of this business in 1849 the name of Haynes has been synonymous with Quality and Value. "Always Reliable" in style, fit, service, with the best merchandise that can be obtained.

We sell something else besides clothes—it's a sense of protection when you come in—a feeling that you've bought well when you go out—and an enduring satisfaction long after the purchase.

Haynes & Company

"ALWAYS RELIABLE"

346-348 Main Street, Springfield, Mass.

Hickey-Freeman Clothes

The Show Clothes of America

The Newer Ideas In Style and Design
Developed by Our Tailors at
Fashion Park

Eagle Shirts

Knox Hats

Men's and Boys' Fine Shoes

Boys' and Children's Clothing

Official Outfitters of Boy Scouts

Tailoring Department

**The finest of Imported Woolens
Fashioned in our own shops**

Haynes & Company

"ALWAYS RELIABLE"

346-348 Main Street, Springfield, Mass.

CHARLES HALL, Inc. Gas and Electric Fixture Contractors—Write for Estimates

HEADLE HERBERT WALLACE
landscape architect studio 216 Elm W Spfd h at W Spfd P O Box 472 Spfd
Heady Joseph W student res 15 Churchill
—Mary R teacher music 15 Churchill res do
—Wallace R justice of police court 37 Elm h 15 Churchill
Heafitz Michael h 35 Leete
Heagy Harry J student res 20 Bradford
—Jessie W cigarmkr res 20 Bradford
Heald Harry musical director Broadway Theatre res 20 School
—Herbert emp HC&PCo h 28 Donald
—John h 92 Florence
—John Co band instrument mfr 275 Main
Healey Agatha tchr res 928 Liberty
—Agnes L E (Healey & Healey) (33) 327 Main res 395 Dickinson
—Anna emp Hotel Hawkins res do
—Annie H h 395 Dickinson
—B L salesman C&BMfgCo res 22 Victoria
—Catherine M res 346 Dickinson
—Charles emp G&BMfgCo res (3) 43 Main
—Charles F lab h 34 Warriner av
—Charles H salesman 870 State h 48 Sycamore
—Charles M boiler tester h 412 Armory
—Cora B steno 5 Stearns sq res 34 Leyfred ter
—Cornelius J janitor res 100 NMain
—Cornelius M emp B&M res 43 Main
—Daniel E cashier 329 Main h (4) 17 Noble
—Dennis F emp FRCo h 31 Malden
—Edward emp NEWCo res 412 Armory
—Edward F Jr rem to Omaha Neb
—Eleanor F cashier NETel&TelCo res 928 Liberty
—Ellen I Mrs emp R&D Victor Co h 18 E Hooker
—Emma V (Healey& Healey) (33) 327 Main res 395 Dickinson
—Florence F saleswoman 392 Main res 638 Belmont av
—Florence K Mrs tel opr res 60 High
—Frederick P emp G&BMfgCo h 22 Victoria
—George rem to Longmeadow
—Gertrude B tchr res 928 Liberty
—James res 55 Massachusetts av
—Joseph R emp Smith & Wesson res 346 Dickinson
—Julia wid Michael h 346 Dickinson
—Margaret res 50 Grenada ter
—Margaret L clk 381 Main res 81 Cass
—Marion library asst city library res 64 Temple
—Martin P musician h 96 Walnut
—Mary H bkkpr 18 Walnut res 31 Walden
—Michael emp city h 134 Walnut
—Michael J letter carrier res 346 Dickinson
—Nora A wid Edward F h 928 Liberty
—Patrick engineer h 318 Wilbraham rd
—Patrick J mach h 81 Cass
—Peter emp PPaper Co h 427 Plainfield
—Regina B clk res r 201 Main Ind Orchd
—Thomas molder res r 201 Main Ind Orchd
—William E clk res 60 High
—Zenaide wid Thomas J h 49 Sumner av

HEALEY & HEALEY
(Agnes L E and Emma V Healey) real estate and insurance (33) 327 Main
Healy Alice wid Henry h 293 Chestnut
—Andrew rem to Boston
—Annie A emp 357 Main res 209 Carew
—Catherine res 38 Main
—Catherine tel opr res 290 Franklin
—Charles H supt (409) 21 Besse pl h 81 Dunmoreland
—Cornelius res 31 Sargeant
—Edward J teamster res 85 Elliott
—Francis J emp (400) 274 Main res (7) 63 N Main
—Gerald ins agt res (7) 64 N Main
—Hannah C res 839 Worthington

—Helen M emp 283 Worthington res 290 Franklin
—Henry J emp B&A h 320 Franklin
—Irene F clk NETel&Tel Co res 112 Carew
—James emp USA res 290 Franklin
—James M lawyer (Powers & Healy) (449) 31 Elm res 635 State
—Jeremiah F salesman SGLCo h 944 Liberty
—John lab res 150 Chestnut
—John W res 37 Massasoit
—Katherine G clk (326) 244 Main h at Holyoke
—Katherine V bkkpr 333 Bridge res 209 Carew
—Lena A wid John J h 112 Carew
—Margaret wid Stephen h 209 Carew
—Margaret E clk 30 Lyman res 85 Elliot
—Margaret M clk 440 Main res 43 John
—Martin H (M H Healy & Son) (210) 168 Bridge h (7) 63 N Main
—Martin R emp M S Converse Co h 635 State
—Mary C box-mkr res 85 Elliot
—Mary F tchr Central High School res 93 Chestnut
—M H & Son (Martin H & F Healy) real estate and insurance (210) 168 Bridge
—Michael emp 357 Main h 56 Portland
—Patrick foreman FTLey&Co Inc h 290 Franklin
—Patrick H sign painter (Acme Chemical Co) and (Royal Pennant Co) 25 Dwight h 839 Worthington
—Peter J real estate (205) 525 Main res h 839 Worthington
—Robert J chauffeur h 38 Roseland
—Rose C tchr h 635 State
—Ruth A bkkpr 132 Birnie av res 635 State
—Thomas foreman FCorp res 115 Berkshire Ind Orchd
—William clk h 34 Revere
—William F emp HMfgCo h 37 Massasoit
—William L emp 53 Union res 79 Leete
—see Healey
Healy's Orchestra Peter J Healy leader and mgr (233) 525 Main
Heaney Catherine wid Henry h 78 William
—Edward h 14 Richelieu pl
Heap Herbert H h 41 Central
Heaps Ann nurse Mercy Hospital res do
Hear—see Hare
Heard Jack W major USA h 50 Madison av
Hearn Leo H clk H&JBrewerCo res 41 Magazine
—Stella saleswoman Forbes & Wallace res 222 Pearl
—William B barber Hotel Kimball h 222 Pearl
—William J musician h 93 Florence
Hearne Herbert C architect (409) 387 Main h 115 Belvidere av
—Katherine M wid William E h 32 Temple
Heath Annie G wid Charles h 53 Kenyon
—Carrie J Mrs h 89 Dartmouth
—Ethel steno 600 State h at Longmeadow
—Foster J h 580 State
—Fred L emp Thomas Dyer res Parker Sixteen Acres
—Frederick emp FCorp res 933 State
—Hazel clk (332) 289 Main res 53 Kenyon
—Mary J nurse 232 Walnut res do
—Mildred G clk public bldg dept res 629 Sumner av
Heathcote Olive wid William h 57 Marble
—Thomas h 25 Sherman
—Walter emp 424 Main res 23 A Main
Heaton Albert E salesman h 92 Woodside ter
—Albert E h 896 Berkshire av Ind Orchd
—Sarah I wid Albert res 92 Woodside ter
—William R res 53 Palmer av

HEAVY HAULAGE CO INC
truckmen 2 Fulton—See p 63
Hebard Kate L res 20 Grant
—William H clk 216 Worthington h 20 Grant

Springfield Ice Co. 47 DWIGHT ST. 195 ALDEN ST. "CERTIFIED" Natural Ice PROMPT, EFFICIENT SERVICE Tel. River 4184

S. J. CORDNER CO., Inc. **Oils, Gasoline and Grease** 22 TAYLOR ST. 425 ST. JAMES AVE.

Hebbel Charles A mech h 33 Cortland
Hebert Adelard lab res 72 Hampden Ind Orchd
—Albert emp B&M h 47 Hollywood
—Albina needlemkr res 83 College
—Anna res 153 Main
—Bell res 153 Main
—Blanche emp 18 Vernon h at Thompsonville Conn
—Delphin Mrs res 42 Greenwood
—Eugene lab h 51 Grosvenor
—Homer J painter h 27 Margaret
—John H painter h 162 Central
—John H Mrs dressmaker 162 Central h do
—John S emp AGS&Bros h 14 Victoria
—Joseph S emp FCorp h 32 Johnson Ind Orchd
—Napoleon I clk PO h at W Spfd
—Philip bkkpr h 27 Wilbraham rd
—Raymond C clk B&Co res 27 Margaret
—Regina Mrs grocer 946 Main h do
—Rose res 153 Main
—Viola res 46 Main
—William A asst sec SF&MInsCo 195 State h 141 Pineywoods av
Hebranski Walenti clk 138 Main res 41 Lexington av
Hebrew Free School The 131 10th
—Progressive Painters Club 675 North
Hebron George salesman 234 Main res 60 High
Hechler Benjamin painter h 27 E Hooker
—Herman prop Home Decorating Co 34 Greenwood h do
Heck August H mach h 28 Rich av
—Augusta clk res 174 Maple
—Charles W mach B&A h 48 Bryant
—John H clk 411 Main h 47 Suffolk
—Louise M bkkpr 331 Main res 59 Avon pl
—Mabel R sec Automobile Board of Trade 91 Dwight res 59 Avon pl
—Pauline nurse Spfd Hospital res do
—R Henry emp Smith & Wesson h 59 Avon pl
Hecker Morris v pres Franklin Pharmacy Inc 119 Main h 347 Belmont av
Heckman Max W purchasing agt G&BMfgCo h 183 Trafton rd
Hector George tailor h 49 Orchard
—Panteli cigar store 155 Main h 153 Carew
Hedden John F ladderman h 29 Bloomfield
—Wilbur J fire alarm opr 86 Court h 25 Bartlett
Hedeen Emil J diesinker h (1) 17 Jenks
—Otto sheet metal wkr h 106 Drexel
Hederman Leo J clk Auto Metal Body Co res 17 Richelieu pl
—Patrick J mach h 17 Richelieu pl
Hedewark Albert mech h 115 College
Hedges Herbert H emp USA h 174 Berkshire av
—Howard E res 517 State
—Thomas J asst mgr Atlantic Refining Co h 92 High
Hediger Berthold mach h 549 Dickinson
—Walter h 107 Orange
Hedlund John emp MDFCo h 11 Long View
Hedwinson Robert res 109 Pearl
Heebner Eleanor G res The Oaks
Heenan May clk res 83 Pearl
—Robert C draftsman res 745 Worthington
Heenehan Catherine wid Michael h 27 Washburn
—James T lawyer (247) 31 Elm h 218 Pearl
—Mary D dressmkr res 27 Washburn
—M Joseph tchr Central High School h 37 Dearborn
Heermance Raymond G shipping clk (514) 356 Main res (16) 74 Patton
Heffernan James emp GA&PTeaCo h 39 Murray Hill av
—James A violinist h 26 Blair
—James A h (7) 27 Hancock
—John emp city res 90 Patton
—Joseph F mach res 47 Hall
—Margaret C clk 345 Main res 47 Hall
—Mary V clk 345 Main res 47 Hall

—Roger T mech h 421 Wilbraham rd
—Sarah A wid Michael h 47 Hall
—William M mach res 47 Hall
Heffler Joseph emp NEWCo h Gilbert av
Heffner Charles h 42 Grand
—Charles J cableman 73 State h 140Northampton av
—Esther G h (213) 774 State
—Mary E clk Forbes & Wallace h at Mittineaque
—Susan res 140 Northampton av
Hegarty Catherine Mrs clk Rolls-Royce of Amer Inc res 25 Linden
—Jeremiah F foreman StRy h (1) 85 Jefferson av
—Joseph res 25 Linden
—Margaret wid Jeremiah h 46 Mooreland
—Margaret C clk Third Nat Bank res 47 Jefferson av
—Mary C clk NEWCo res 25 Linden
—Mary H bkkpr 10 Main res 47 Jefferson av
—Michael J emp StRy h 47 Jefferson
—Patrick J mach h 127 Cambridge
—see Haggerty
Heger Emil L emp G&BMfgCo h 68 Sargeant
—Joseph E Mrs clk r 459 Worthington h at W Spfd
Hegwein Louis h 18 Montpelier

HEGY FRANK J
treas Hegy's Incorporated 135 State h at Holyoke—See p 70

HEGY'S INCORPORATED
master cleansers and dyers 135 State—See p 70

Hehir Mary Mrs res 30 Lillian
Heidel Charles M cashier SF&MIncCo h 80 Massachusetts av
Heideman Charles W cigarmkr res 150 Chestnut
—Henry J cigarmkr h 144 Carew
Heiden Herman C auditor h 99 Westford av
Heidner Albert h 19 Kenwood park

HEIDNER J G & SON INC
musical instruments 482 Main—See p 138

Heidt Anna M wid William h 58 Larkspur
—Elmer E res 58 Larkspur
Height Bella clk res 635 North
—Ella h 217 Sharon
—Freda res 259 Massasoit
—Martha res 635 North
Heilner Percy & Son William J McCowan mgr coal wholesale (310) 289 Main
Heim Anton watchman Brooks Bank Note Co h 68 Benton
—Henry H tchr res 68 Benton
—Pauline res 68 Benton
—Philip mach res 68 Benton
Heiman Ann saleswoman 258 Bridge res 144 Franklin
—Moses h 11 Sherrington ct
Heimburg John A policeman h 12 Grove
—Walker salesman 391 Main res 45 Colonial av
—William W salesman 391 Main res 38 Dresden
Hein Conrad V emp B&A h 120 Florence
—Doris M student res 120 Florence
—Mildred R bkkpr res 120 Florence
—see Hine Hines and Hynes
Heindle August A mach h 447 Chicopee rd
Heine L Florence res 149 Sumner av
Heinicke Charles sec Frederick Zutt Inc (514) 21 Besse pl h at Holyoke
Heinonen John E emp 26 Vernon ct h 15 Washington
Heinrich Anna P wid William P h 140 Fort Pleasant av
—Edmund Jmach h 275 White
Heinser Carl emp G&BMfgCo h 33 Dunmoreland
Heinz Fred painter h 137 Lowell
—Harold W emp Spfd Union res 76 Mill
—Marie E wid Julius A h 76 Mill

CHILDS, Incorporated
273-279 HIGH STREET, - HOLYOKE
SHOES and HOSIERY of Quality and Fashion

Court Square Store | **POOLE STORES** BOYS' CLOTHING AND SHOES | Bridge Street Store

—Theodore J bkkpr 407 Main res 76 Mill
Heise Frederick W mech engineer SGLCo res 40 Warriner av
Heissfeld Robert jeweler and watchmaker 255 N Main h 14 Pomona
Heit Jonas clk MDFCo res 376 Chestnut
—Joseph ladies tailor 376 Chestnut h do
—Samuel ladies tailor 787 North h do
Helberg August H polisher h 55 Bethune
—Roland W emp HMfgCo res 55 Bethune
Heldie Frederick rem to Ohio
—Frederick janitor 25 N Main h (3) do
Helie John B janitor h 157 Union
—Leona res 157 Union
Heller George cigarmkr res 35 Mattoon
—Harry tailor h 198 Oakland
—Samuel real estate (403) 377 Main res 68 Jefferson av
Hellfrech Henry res 28 Mattoon
Hellsten William J tailor 687 Main h do
Helm Marcus com trav res 111 Wilbraham rd
Helmar Louis L prop Helmar Taxi Service 14 Hampden h 7 Niagara
—Taxi Service Louis Helmar prop taxi service 14 Hampden
Helmrich Elsie W tchr H S res The Oaks
Helms John W emp K M Co res 178 Worcester Ind Orchd
Helseth Sigurd T chemical engineer h 65 Colonial av
Helstrom Astrid res 115 Dunmoreland
Helthall Mae E bkkpr 375 Main res 152 Sumner av
Hemenway Carl salesman res 657 Main
—Cyril B chauffeur h 7 Marble
—George A salesman 435 Dwight res 25 Margaret
—Grace I steno res 53 Kenwood Park
—Helen res 49 Massachusetts av
—Josiah N h 53 Kenwood Park
—Mabel Mrs tchr res 118 Massachusetts av
—Mary steno res 49 Massachusetts av
—Mary E wid Henry R h 49 Massachusetts av
—Porter W capt Hose Co No 12 h 118 Massachusetts av
—Ralph W lawyer (347) 31 Elm h at Northampton
Hemmann Albert (Stewart Battery Service Station) 72 Church h at W Spfd
Hemmell Ellen wid Charles h 86 Pearl
Hemming Edgar h 39 Kenwood ter
—Emil A h 729 Belmont av
—George E clk 25 Walnut res 97 Oak
Hemp William h (12) 66 Pynchon

HEMPHILL NOYES & CO

L L Joslin mgr investment bankers (809) 387 Main

Hempstead Anna Mrs h 11 Donald
Hemsley Fanny C h 49 Pearl
Hemsworth Edward D wire weaver h 945 Liberty
—Fred rem to Detroit Mich
—James E emp H L Handy Co res 945 Liberty
—Mary A Mrs grocer Denton circle n Liberty h 945 Liberty
Henchey Elizabeth M clk (204) 387 Main res 92 School
—John W salesman h 62 Kensington av
—Nourbourn L emp StRy res 62 Kensington av

HENDEE MFG CO

mfrs Indian Motocycles main office and works 837 State—See p 125

Henderson Alexander J emp G&BMfgCo res 39 Keith
—Alice Mrs h 111 Monroe
—Andrew C emp B&A h 24 Orange
—Anna C res 30 Howard
—Catherine res 585 Sumner av
—Christina wid Joseph H h 43 Clifton av
—Earl D salesman 326 Main h at Holyoke
—Edgar J clk res 42 Alderman
—Elizabeth wid David res 24 Orange
—Evelyn M supt The Good Will Inc h 52 and 58 Wellington
—Frank emp Spfg Union h 52 Pearl
—Frank asst foreman 74 Park h at Longmeadow
—George T h 102 Orange
—George S hoseman res 36 Underwood
—Holcombe res 858 Sumner av
—Irving H meter foreman water dept h 90 Albermarle
—James M representative (316) 21 Besse pl h 4 Sunapee
—Jessie R tchr res 89 Sherman
—John h r 168 Ferry
—Joseph A polisher res 43 Clifton av
—Margaret res 43 Clifton av
—Robert grocer 31 Ashmun h 36 Richelieu ct
—Samuel mach h 22 Lombard
—Viola F res 30 Howard
—Walter h 585 Sumner av
—Wilber P com trav h (1) 92 High
—William H carp h 35 Winchester
Hendrick Ajde E res 70 Narragansett
—Alfred B mfr extracts 27 Lester h do
—Austin S clk h 31 Mattoon
—Byron O salesman res (47) 40 High
—Clara Mrs seamstress res 11 Grove
—Elvardo A asst foreman USA h 40 Wilbraham av
—Ernest C musician res 18 Pershing ter
—Florence J bkkpr USEnvCo res 40 Wilbraham av
—George B h (41) 11 Noble
—Lera B cashier and insurance (31) 25 Harrison av res 66 Ventura
—Lester B condr h 66 Ventura
—Raymond D fish market 915 Belmont av h at E Longmeadow
—Ruth res 27 Lester
Hendricks Anna L Mrs emp 295 Worthington res 614 Main
—George teamster res 250 Liberty
—Russell caretaker h r 241 Maple
Hendrickson George h (6) 40 High
—George W hoseman h 77 Johnson
—George W v pres Fogarty & Hendrickson Inc r 245 Chestnut h at Brooklyn NY
—Ira E consulting engineer 13 Liberty h 900 Worthington
—John A carp h 93 Thompson
Hendrix Frank A lab h 80 Manhattan
—John concrete wkr res 283 Hancock
Hendron Ella bkkpr 399 Main h at W Spfd
—Sadiee E steno 368 Main h at W Spfd

HENDRY EVERARD L

pres Blue Ribbon Motor Sales Inc 96 Main h 48 Middlesex—See p 13

—John L emp HMfgCo h 83 Catharine
—Walter A Mrs bkkpr (514) 356 Main res 50 Orange
—William S clk G&BMfgCo res 83 Catharine
Henegar Charles M emp SFCo h 414 N Main
—Eva R emp PPaperCo res 414 N Main
—Myrtle res 414 N Main
Heney Emma res 30 Morgan
—William baker h 30 Morgan
Henihan Mary E linotype opr h 27 Myrtle
Henin Charles C physician (6) 172 Main h 274 Forest Park av
—Cora E student res 274 Forest Park av
—Louis C lawyer (336-337) 31 Elm res 274 Forest Park av
Henjes Herman h 174 Fort Pleasant av
—Herman H emp MBCo h 14 Girard
Henkel John res 53 Murray Hill av
Henne Albert F h 10 Sumner av
—May E clk 404 Dwight h 10 Sumner av
Henneberg Frank W car insp B&M res 112 Carew

WILLIAM C. SIMONS, Inc. Investment Securities
Correspondents, MESSRS. LEE, HIGGINSON & CO., Boston
Direct Wires
Statistical Service

AND
OPPENHEIMER FIELD INSURANCE
289 MAIN STREET Walnut 2830 Fire—Accident—Auto

—Hannah wid Joseph h 112 Carew
—Russell emp B&M res 112 Carew
Henneberger Edward emp Wm Carter Co res 131 Pine
—Martha nurse 131 Pine res do
Hennequin Helen T clk 144 Main res 25 Wason av
—Nellie Mrs res 19 Wason av
Hennessey Anna T bkkpr (212) 318 Main res 65 Alden
—Catherine clk 16 Pynchon res 98 Alden
—Catherine wid John h 72 Patton
—Daniel E Rev asst pastor Holy Family Church h 18 Granville
—Daniel J mech res 3 Pearl st pl
—Elizabeth emp Olmstead Quaboag Corset Co res (3) 72 Patton
—Elizabeth emp Potter Knitting Co res 37 Roseland
—Elizabeth A clk MEnvCo h 100 Prospect
—Florence steno 234 Main h at W Spfd
—Florence B steno 9 Broadway res 98 Alden
—George E clk h 63 Freeman ter
—George N res 31 Collins
—Georgianna housekpr 45 Vine
—Grace steno HMfgCo res 65 Alden
—Irene E tchr res 256 King
—Isabel C teacher music 256 King res do
—James mech h 37 Roseland
—James J mason builder 256 King h do
—John B foreman Spfd Union h 53 Bradford
—Kathryn bkkpr HMfgCo res 65 Alden
—Lillian A clk FRCo res 256 King
—Madeline C student res 65 Alden
—Mae M tchr music res 65 Alden
—Margaret A clk 360 Main res 53 Bradford
—Marie C clk Hotel Bridgeway res 805 Main
—Martin J business agt (411) 387 Main h 65 Prospect
—Mary L tel opr NETel&TelCo h at Mittineague
—Matthew L emp BCTCo res 100 Prospect
—Minnie emp Strathmore Paper Co res 37 Roseland
—Morris emp HMfgCo res 37 Roseland
—Patrick J chauffeur h 37 Roseland
—Patrick W Mrs h 98 Alden
—Paul mach res 40 Sargeant
—Paul E emp BBNoteCo res 101 Wilbraham rd
—Richard A mason h 65 Alden
—Stella M cashier 350 Main res 72 Patton
—William A plumber h 805 Main
—William J adv solicitor Spfd Union res 256 King
—William R emp LMfgA h 66 King
Hennessy Joseph elect h (22) 25 N Main
—Joseph W motorman res 318 N Main
—Mary wid Thomas res 154 Belmont av
—Mary Mrs h 318 N Main
Hennick George C cashier 10 Broadway h at Longmeadow
—Herman T com trav h 44 Marlboro
Henning Herman T com trav h 44 Dearborn
—Jacob agt res 34 Webster
Hennion George H com trav h 101 Somerset
—Henry M h 43 Clinton
—Herbert M (Wolfe & Hennion) r 288 Walnut h 529 State
Henrechon John rem to Hartford Conn
Henrich William A brakeman B&A h 15 Smith
Henrickson Carl rem to Anderson Ind
Henrietta The rooming house 27 Bradford

Henrikson Kristian emp FRCo res 51 Belmont av
Henry Anna wid James h 65 Horace
—Arthur G letter carrier h 243 Orange
—Charles carp res 52 Mattoon
—Charles com trav res 48 Temple
—Charles C salesman h (19) 40 High
—Chauncey W res 885 Worthington
—Edward h 409 Franklin
—Edward condr StRy h (24) 8 Waverly
—Edward L condr StRy res 76 Bay
—Emily D emp Publicity Printing Co res 65 Horace
—Eva Mrs clk B&A h 520 Oak Ind Orchd
—Florence G childrens librarian city library res 141 High
—Frank A res 37 Stebbins
—George lab res 27 Bradford
—George F (Highland Bedding Co) 10 Hayden h 138 Marion
—George F Jr policeman h 138 Marion
—Grace M tchr res 138 Marion
—Guy res (11) 41 Main
—James emp StRy h 524 Union
—James emp 392 Main res 189 College
—James Mrs grocer 524 Union h do
—John M emp 10 Hayden res 20 do
—Maria res 643 Union
—Mark clk 64 Bridge res 66 do
—Mary emp 30 High res do
—Moses P guard Third Nat Bank h 251 Quincy
—Norman W mech h 85 Webber
—Patrick F clk 445 Armory h at Chicopee
—Paul L policeman res 138 Marion
—Walter E mech res 138 Marion
—Willard F station agt Oak Ind Orchd h 520 Oak do
—Willliam rem to New York city
—William A chauffeur res 137 Dwight
—William A plumber 80 Lebanon and 197 Hancock h do
—William A Jr rem to Boston

HENRY'S PLACE (Henry Puggeoli) used cars 136 N Main —See p 18
Hensberry J Leo h (4) 26 High
Hensel Albert R emp Smith & Wesson h 141 St James Circle
Henshaw Herbert emp Richards Map Co h 50 Dresden
Henson Robert emp MDFCo res 373 Walnut
Heon Edward shoemaker 565 Liberty h 510 do
Hepburn Violet C steno (3) 17 Hampden res 51 Jefferson av
Heppelle Joseph mason contractor Merritt av h 36 Ralph
Hepsick Frank G salesman h 14 Forest
—Frank J res 73 Massachusetts av
Hepsley Alice wid Harold H res 73 Sylvan
—Harold res 35 Mattoon
Herben J Douglas Rev pastor Bethany Baptist Church res 103 Greene
Herbert Albert L mgr 526 Chestnut res 532 do
—Charles clk res 443 Chestnut
—Ellen emp 55 Chestnut res do
—Emma res 153 Main
—Emma M steno HMfgCo h at Holyoke
—George W h 226 Pearl
—Morris h (3) 17 Jenks
—Paul lab h 1 Front Ind Orchd
—Samuel lab res 58 Vine
—Walter S h 29 Allendale

NORTON'S Detective Agency Licensed and Bonded, Commonwealth of Massachusetts. 17 Years International Experience. A. J. NORTON, General Manager, formerly Asst. Supt. Pinkerton's Nat'l Det. Agency. Mgr. Wm. J. Burns Int. Det. Agency. Telephone Walnut 3598 532 WORTHINGTON BUILDING SPRINGFIELD, MASS.

CHARLES HALL, Inc. 65 Open Stock China and Semi-Porcelain Dinner Sets

—William H mail porter Union Station h 32 Orlando
—William H emp Spfd Union h 37 Lyndale
Herbolzheimer Louis R parquet floor finisher h (10) 732½ Main
Herbs William D h 7 Locust
Herbst Helen rem to Boston
Herchovitz Abraham cigars and pocket billiards 445 State res 453 do
—Bessie Mrs h 453 State
—Henry I pocket billiards and bowling 13 Walnut res 453 State
—Louis clk 13 Walnut res 453 State
Hercules Float Works Frank Englehard & Sons props coppersmiths and brass founders 200-210 Franklin
Herd Eli shoemaker 307 Hancock h 126 10th
—Morris tchr music h 17 Greenwood
Herlihy Daniel J motorman h 44 Donald
—Frank H motorman res 17 Sherman
—George B h 20 Bloomfield
—Henry chauffeur res 117 Main
—James blksmith h 127 Cass
—Joseph chauffeur res 117 Main
—Timothy T (T T Herlihy & Co) 91 Roseland h do
—T T & Co (Timothy T Herlihy) barrel dealer 91 Roseland
Herlitschek Leopold h 107 Garfield
Herman Anna R res 144 Franklin
—Jacob window cleaner h 79 Essex
—Margaret Mrs res 102 E Alvord
—Mary A wid Joseph h 23 Bancroft
—Minnie wid Max h 144 Franklin
—Morris clk h 100 Greenwood
—Richard res Lenox Hotel
—Rose wid James h 15 William
—Samuel clk res 100 Greenwood
—William (Davison & Herman) 682½ Sumner av res 144 Franklin
Hermann Harry emp 361 Main res 71 Orange
—Herbert rem to Avon
—Otto inventor h 71 Orange
Herne Charles S clk 326 Main res 11 Crest
—Signor die cutter h 11 Crest
Herold Max E toolmkr h 95 Melrose
—William J h 165 Eastern av
Heroux Robert H h 539 N Main
Herrick Ada writer h 81 Dickinson
—Albert A mech res 37 Stebbins
—Arthur Mrs clk 279 Main res inq do
—Arthur C emp 30 Lyman h (5) 43 Main
—Frank J emp WE&MfgCo res 107 Monrovia
—Harley L carp res 97 Wilbraham rd
—Homer emp CVMfgCo res 97 Wilbraham rd
—James S clk 837 State res 1114 do
—Joseph T pres Bay State Thread Works 15 Mill h 684 State
—Joshua L bkkpr 130 Lyman h 52 Eton
—Margaret wid James emp Wm Carter Co h 1114 State
—Nellie wid William T res 47 Bristol
—Paul with BSThreadWks res 684 State
—Perry H draftsman NatEquipCo h at Agawam
—Raymond A salesman h 23 Wilbraham av
—Raymond G emp BMachToolCo res 831 Sumner av
—Sophia A res 595 White
—William J mach res 1114 State
Herring Alice M res 53 Worcester Ind Orchd
—Frank L salesman h 161 Oak Grove av
—Myrtle nurse res 50 Buckingham
—see Harring
Herron Carl V student h 47 Shillingford
Herrott Everett D chauffeur h 49 Hayden

—Lillian C cook res 49 Hayden
Hersey Furniture Co The (George L Hersey) office (310) 387 Main
—George L (The Hersey Furniture Co) (310) 387 Main h 24 Thompson
—Ivor A chauffeur res 254 Pearl

HERSEY RALPH D
gen insurance (310) 387 Main h 119 Massachusetts av—See p 100

Hersh Samuel Jr painter h 74 Massasoit
Hert John chauffeur res 71 7th

HERTZMARK DAVID E
(Publicity Printing Co) (3) 337 Worthington h 64 Grosvenor—See p 149

HERTZMARK JOSEPH
(Publicity Printing Co) (3) 337 Worthington h 548 Dickinson—See p 149

Hervieux Charles A L carp h 85 Gresham av
—Corinne A private sec 82 Worthington res 33 Jasper
—Edward rem to Ware
—George auto mech res 117 Main
—J Alexander sign painter h 226 Jasper
—J Eugene chauffeur h 4 Sackett pl
—Joseph M carp h 33 Jasper
—L Leontine steno 162 Chestnut res 33 Jasper
—M Estelle steno 15 Mill River lane res 33 Jasper
Herzig Rubin res 221 Worthington
—Walter res 221 Worthington
Herzinger Emma Mrs emp Wm Carter Co h 343 Hancock
—William C h 343 Hancock
Herzog Edward A clk 144 Main res 253 N Main
Hesco John chef h 158 Union
Hescock Clinton P salesman h 14 Priscilla
Heseltine John C emp BSCorsetCo h 47 Walden
Hess Amelia R res 62 Avon pl
—Angie meter reader (717) 387 Main h at Agawam
—Annie E Mrs res (11) 475 N Main
—Emil elect h 90 Farnsworth
—Frank Y tchr Central High School h 55 Dresden
—Henry C ins h 62 Avon pl
—Marion G steno res 62 Avon pl
—Mary E student res 62 Avon pl
—Ruth H tel opr res 37 Colchester
—William F fireman NYNH&H h 37 Colchester
Hesse Eric cook res 478 Union
—Evelyn res 46 Main
—Mathilde wid Ernest O h 438 Liberty
—Ottilie P sec (1013) 387 Main res 438 Liberty
Hesselton Earle J tchr Tech High School h 15 Mansfield
Hetherington Thomas G office mgr (4) 91 Dwight res Greenwich Hotel
Hetrick Laughlin R salesman 356 Main h 122 E Alvord
Hettinger Ida wid Jacob h 37 Medford
—William elect res 37 Medford
Hetu Alice M res 23 Long View
—Edna F res 23 Long View
—John J engineer res 23 Long View
—Joseph S engineer NETel&TelCo h 23 Long View
—Yvonne L steno (30) 257 Main res 23 Long View
Heuser August A emp 451 Main h 64 Euclid av

"CERTIFIED" NATURAL ICE Best for Refrigeration Pure and Wholesome Springfield Ice Co. 47 DWIGHT ST. 195 ALDEN ST.

S. J. CORDNER CO., Inc. COLUMBIA Igniter Batteries ALWAYS ON HAND 22 Taylor St. 425 St. James Ave.

—Charles A toolmkr h 87 Albemarle
Heustis John L h (405) 774 State
Hevey Evelyn E clk Forbes & Wallace res 272 Denver
—Jerome J emp city h 272 Denver
Hewes William L h 59 Ionia
Hewett Wilfred D rem to Hartford Conn
Hewey Eldon clk CVMfgCo res 7 Ontario Ind Orchd
—Perley J policeman B&A h 7 Ontario Ind Orchd
Hewins Elizabeth Mrs res 26 Allen
Hewinson Robert W rem to England
—Wallace R plumber h 222 King
Hewitt Clarence E physician and surgeon (46-48) 796 State res The Oaks
—Frederick P solicitor 794 State mgr Puritan Mercantile Agency and dry goods and notions 509 Belmont av h do
—George Henry mining engineer res 121 Princeton
—Harriet tchr Chestnut St School res inq do
—Herbert engineer res 51 Market
—Margaret wid William seamstress h 58 Hebron
—Resa nurse res 140 High
Hewke Edward C rem to California
Hewson Albert foreman 331 Liberty h 113 Eastern av
Heydt John v pres Springfield Breweries Co 183 Liberty h 130 Berkshire nd Orchd
Heyer Richard O clk 336 Bridge res 30 Johnson
Heylon James F salesman Stoddard Motor Car Co h 208 Massachusetts av
Heyman Harry v pres Standard Gas and Electric Supply Co Inc 223 Main res 15 Congress
—Leo sec Standard Gas and Electric Supply Co 223 Main res 15 Congress
—Max pres and treas Standard Gas and Electric Supply Co Inc 223 Main h 15 Congress
Heyne Elsie D steno PPubCo res 163 Pendleton av
dleton av
—Otto mach h 163 Pendleton av
Heywood Cora rem to West Spfd
—Isabelle C wid Frank D h 409 Union
—Myrtle rem to West Spfd
—see Haywood and Hayward
Hezlitt Elizabeth steno AGS&Bros h 135 Spring
—Susan dressmkr res 135 Spring
Hibbard Albert M clk 492 Main h at Longmeadow
—Alice Mrs h 92 Bridge
—Catherine emp Lenox Hotel res do
—Christine B tchr res 30 Myrtle ter
—Dudley emp MBCo res 24 Continental
—Edward F rem to Boston
—Ernest N foreman SGLCo res 22 Mapledell
—Harold res 92 Bridge
—Harry C emp StRy h 48½ Mason
—Nelson J clk Perfection Grate & Supply Co 164 Birnie av h 24 Continental
—William C sales mgr Kibbe Bros Co h (5) 192 Central
—Winfield H railway mail clk h 21 Forest
Hibbert Dorothea M h 364 Belmont av
—Ida M res 364 Belmont av
Hibler Orlo M representative The National City Company (29) 476 Main h 77 E Alvord
Hickey Charles E com trav res 22 Kendall
—Cornelius P mech h 83 Bradford
—Daniel I emp Tait Bros res 22 Kendall

—Frank lab res 221 Worthington
—Frank B rem to Rutland Vt
—Helen A clk 345 Main res 43 Leyfred ter
—Helen M bkkpr 34 Sumner av res 126 Fort Pleasant av
—Helen M student res 129 Westford av
—Jeremiah E janitor 73 State h 348½ Walnut
—Jeremiah E Jr mgr 496 Main h 246 King
—John emp BMachToolCo h 13 Franklin
—John E prin N E Detective and Secret Service Bureau (417) 31 Elm h 126 Fort Pleasant av
—John E Jr chauffeur res 126 Fort Pleasant av
—John L student res 22 Kendall
—Joseph chauffeur h (10) 69 Wilbraham rd
—Laura E tchr Kensington Av School h at W Spfd
—Mary A rem to Pittsfield
—Mary E res 348½ Walnut
—Mary F clk 354 Birnie av res 259 Massasoit
—Michael J emp PO Garage h 22 Kendall av
—Michael P res 590 Main
—Patrick E h 43 Leyfred ter
—Philip D bkkpr WE&MfgCo res 126 Fort Pleasant av
—Raymond P rem to Pittsfield
—Richard E ladderman h 272 Dwight st ext
—Theresa K steno (702) 318 Main res 126 Fort Pleasant av
—Thomas F emp CVMfgCo h 2 Hampden Ind Orchd
—Thomas F civil engineer h 795 Main
—Thomas J cableman 73 State h at Mittineague
—William res 19 Bliss
Hickland Alice J asst cashier 73 State res 324 Eastern av
—Thomas h 324 Eastern av
Hickman Reese C h 51 Kimberly av
Hickok Horace E salesman (822) 387 Main h 96 Elliot
—Joseph salesman res 96 Elliot
Hickox Burton I foreman Hansen Press res 35 Howard
—Harry E mgr Third Nat Bank bdg (301) 387 Main h 27 Continental
—Sarah wid Fred res 318 N Main
Hicks Agnes M dressmaker 20 Pine res do
—Arthur E h 38 Grant
—Arthur J chauffeur h 82 Phoenix ter
—Charles S lather h 104 Colton
—Claude L teamster h 53 Kenyon
—Cynthia M res 16 Sumner av
—Ethel V clk 245 Chestnut h 72 Pearl
—Florence J tchr res 38 Grant
—George H installer NETel&TelCo res 160 Michigan blvd
—Herbert E emp Spfd Union res 9 Nevada av
—Isabelle clk (130) 36 Court res 20 Pine
—John h 9 Nevada av
—John H emp USA h (2) 81 Orleans
—Lawrence W clk 420 Main res do
—Mary A wid John J h 20 Pine
—Merritt A h 53 Kenyon
—Percy L salesman h 653 State
—Venus rem to Indiana
—William clk 30 Lyman h 7 Spruce
Hidden Edward S asst mgr (516) 387 Main h 435 Union
Hieronymus Albert res 116 Benton
—John S res 116 Benton
—Mary E wid John M h 116 Benton
Higbie Mildred N clk Chamber of Commerce res 403 St James av

CHILDS, Incorporated 273-279 HIGH STREET, - HOLYOKE The Largest Shoe Store in Western Massachusetts

Court Square Store | **POOLE STORES** LADIES' SUITS, DRESSES, COATS, SKIRTS | Bridge Street Store

Higginbotham Charles W foreman NPCo h 223 Hancock
Higgins Anna A clk (405) 318 Main h 256 Quincy
—Anna T Mrs bkkpr 368 Main h 107 Dawes
—C Ethel wid Clarence E h 47 Vermont
—Charles A mach h 24 Crown
—Charles L rem to Rockport Me
—Clara Mrs emp 399 Main res 3 Central
—Clayton L letter carrier h 29 Terrence
—Cornelius J emp CBWireWks h 29 Murray Hill av
—Daniel F lab h 78 William
—David A chiropodist (218) 21 Besse pl h 135 Genesee
—Earl E cost accountant 132 Birnie av h 146 Massachusetts av
—Earl E Mrs instructor AmIntCol h 146 Massachusetts av
—Edward H carp h 54 Wilcox
—Edward J salesman (438) 31 Elm res 11½ Mattoon
—Elizabeth A wid Frank A h 415 Wilbraham rd
—Evelyn bkkpr res 239 Pine
—Frank janitor SF&MInsCo h 60 Patton
—Frank polisher h (300) 525 Main
—George A asst mgr 440 Main res 122 Chestnut
—Gordon W h 529 State

HIGGINS GREENHOUSES

(Nelson F Higgins) florists 239 Pine
—Harold H clk 44 Hillman h 175 Bloomfield
—Harriet E Mrs h 239 Pine
—Harriet M tchr res 1064 Worthington
—Henry S clk 25 Fort h 68 Grand
—Herbert C fireman YWCA h 179½ State
—James H h 89 Oak
—James W Rev rem to Northampton
—John E emp StRy h 172 Carew
—John F h 98 Ardmore
—John J Jr clk USA res 515 State
—John P adjuster (910) 387 Main res inq do
—John emp USA h 605 Union
—Julia res 105 Dawes
—Katherine emp HMfgCo h 105 Dawes
—Laura wid Lee res 21 Ardmore
—Margaret res 105 Dawes
—Margaret P tchr h 90 Westminster
—Merton A res 152 (C) N Main
—Michael emp SGLCo res 136 Greenwood
—Michael J switchman B&M h 31 Huntington
—Miles L rem to Chicago Ill
—Mollie B res 1064 Worthington
—Nellie E emp 357 Main res 70 Pomona
—Nelson F (Higgins Greenhouses) 239 Pine res The Highland
—Ralph L emp Hotel Kimball h at E Longmeadow
—Ralph L emp 870 State res 29 Irvington
—Ray L emp FRCo h 21 Ardmore
—Samuel K (S K Higgins & Co) (504) 318 Main h 1064 Worthington
—Samuel K Jr engineer h 84 Silver
—Sarah Mrs res 54 Sargeant
—Sigfried h (6) 84 Allen
—Thomas rem to Detroit Mich
—Thomas C h 147 Sumner av
—Wallace E emp Smith & Wesson h 35 Larkspur
—Will M mach h 754 Chestnut
—William bricklayer h 178 Hancock
—S K & Co (Samuel K Higgins) brokers (504) 318 Main
—see Haggins
High School Boathouse ft Wilcox

—Street Realty Trust Percy G Clemence trustee (711) 500 Main
—Test Malt Co (Harry A Bowker and John McNeil) malt extract 142 Bridge
Highland Bedding Co (George F Henry) bedding mfrs 10 Hayden
—Branch Springfield Breweries Co 1273 State
—Cooperative Bank 10 Sherman branch 12 Pynchon

HIGHLAND DAIRY

A Indessi prop 495 Berkshire av—See p 129
—Employment Bureau Mrs William M Stewart prop 53 Mason

HIGHLAND FILLING STATION THE

(George F Goodspeed) automobile parts and supplies and vulcanizing 866 State —See p 25

HIGHLAND GARAGE

(Edward Menard) automobile storage 26-28 Mason
—Hotel Barber Shop Paul K Hofman prop Hillman c Barnes

HIGHLAND HOTEL CO

(Dietrich H Sievers Robert G Jahrling) The Highland Hillman c Barnes—See p 87

HIGHLAND ICE SERVICE INC

ice dealers Mason c Pease

HIGHLAND MOTOR GRINDING CO

successors The Dewsnap Shop (E D Francis) cylinder and piston grinding 284 Wilbraham rd—See p 22
—Novelty Co Samuel I Fromer prop wholesale novelties (712) 29 Worthington
—Paint and Wall Paper Co painters paints and paperhanging 140 State
—Pharmacy James J Harrington prop 360 Bay

HIGHLAND REPAIRING CO

(Ralph Dillaber Michael Mastalz and Henry Wanner) automobile repairers 30 Mason

HIGHLAND THE

Highland Hotel Co props Hillman c Barnes—See p 87

HIGHLAND TOP COMPANY

(Henry R Tunks and Charles J George) auto tops covered and repaired r 16 Andrew
Hightower George H emp USA h 306 Liberty
Higley Carrie M rem to Thompsonville Conn
—Larkin porter 83 Warwick av res 23 Holyoke
—Lawrence E lab res 23 Holyoke
Higney John A condr StRy h 104 N Main
Hignite William F emp NatEquipCo res 52 Main
Hilbig Jennie wid Frank res (3) 92 High
Hildebrandt Albert C automobile repairer 45 Montrose h do
Hilditch Ethel C tchr res 28 Larkspur
—Jennie H bkkpr 457 Main res 28 Larkspur
—Lucy J wid Charles h 28 Larkspur
Hildreth Andrew M chauffeur res 22 Salem
—Catherine M Mrs res 29 Florida
—Celia waitress res 135 N Main

WILLIAM C. SIMONS, Incorporated
ESTABLISHED 1886
Correspondents, MESSRS. LEE, HIGGINSON & COMPANY

OPPENHEIMER AND FIELD INSURANCE SERVICE
289 MAIN STREET
Walnut 2830

—Edwin H sec SF&MInsCo 795 State h 187 Florida
—Ida wid William res 98 Elliot
—Margaret h 132 King
—Walter K foreman 132 Florence h 185 Hancock
—William E fireman USA h 132 King
Hill Ada M res 34 Avon pl
—Alfred C emp Rolls-Royce of Am Inc h 158 Monrovia
—Anna Mrs housekpr 37 Congress
—Arthur C supervisor of signals B&A h 78 Princeton
—Arthur H rem to Boston
—Beatrice res 294 Dwight st ext
—Bernice res 294 Dwight st ext
—Bertha Mrs waitress h 52 Bryant
—Bertha M res 16 Albemarle
—Bessie M res 16 Albemarle
—Blanche T res 47 Shillingford
—Charles far h Parker bey Wilbraham rd
—Charles H clk h 64 Hobson
—Charles J clk h 294 Dwight st ext
—Clayton E signalman B&A res 78 Princeton
—Clyde R saw filer res 125 Berkshire Ind Orchd
—David W salesman h 38 Freeman ter
—Edward res 57 Dwight
—Edward B Mrs h 43 Superior av Ind Orchd
—Edward R condr StRy h 23 Fremont
—Elizabeth E Mrs h 125 Hancock
—Ella B wid Charles h 29 Spring
—Frank emp Spfd News Co h 414 Central
—Frank foreman SFCo h 340 Oak Ind Orchd
—Frank H upholsterer h 968 Worthington
—Frank J h 1322 Berkshire av Ind Orchd
—Fred C tchr h 15 Grant
—George emp B&A res 23A Main
—George A real estate and insurance (304) 318 Main res inq do
—Gladys M A rem to Wilbraham
—Hanna C wid William res 329 Central
—Harold F emp SFCo res 340 Oak Ind Orchd
—Hattie Mrs rem to Maine
—Herbert G expressman 104 Union h do
—Herbert L deputy collector Internal Revenue h 44 Meredith
—Horace B res 22 Beaumont
—I Clark physician (314) 137½ State h 259 Central
—Ida H Mrs h 16 Albemarle
—Irving D coremkr res 340 Oak Ind Orchd
—James E emp AmRyExCo res 73 Bradford
—James H tchr Spfd Vocational School h 22 Woodside ter
—Jessie Mrs emp CMAofNY h 100 Melrose
—John W emp (14) 476 Main h 20 Alden
—Josetha T res 1089 Worthington
—Mahala clk Forbes & Wallace h at WSpfd
—Maria J h 49 Charter
—Maude A housekpr 667 State
—Maybelle clk FRCo res 329 Central
—Morris teamster res 27 Groveland
—Moses waiter res 28 Boylston
—Myrtle B wid John H h 22 Beaumont
—Nellie B tchr Tech High School res 29 Spring
—Oliver emp AmBMCorp h 11 Merwin
—Patrick lab h 49 Orchard
—Paul h 68 Adams
—Pearl chauffeur res 88 Spring
—Rachel E clk 500 Main res 38 Freeman ter
—Rose Mrs clk res 14 Mattoon
—Rose B clk 411 Main h 162 Fort Pleasant av

—Thomas B mach res 77 Elm
—Walter S rem to Ludlow
—Willard N supt BMachToolCo h at Agawam
—William emp FCorp h 81 Hampshire Ind Orchd
—William hoseman h 114 Pasadena
—William C prin Central High School h 1166 Worthington
—Wilson B mech h 452 Wilbraham rd
—see Hills
Hillard James P physician 419 Sumner av h do
—Sidney B auto mech h 31 Pine st ct
Hiller Richard L emp USA h 439 Chestnut
—& Merz Co The John H Loomis agt dye mfrs 20 Lester
Hillerey Thomas H res Y M C A
Hillgrove Thomas W salesman res 23 Massasoit pl
Hilliard Johannah Mrs res 70 Butler
—Richard engineer h 70 Butler
Hillier Benjamin mason res 614 Main
—George mason h 454 Union
—George Mrs steno Spfd Republican res 454 Union
—George W emp HMfgCo h 25 Willard av
—Mabel A emp SGPCo res 25 Willard av
Hilliker Matilda h (6) 475 Main
Hillis Louise wid Stewart h 8 Pershing ter
—Marguerite A clk 73 State res 8 Pershing ter
Hillman Anna V Mrs h 21 Auburn
—Elizabeth Mrs h 24 Erie

HILLMAN FREDERICK J
pres and mgr New England Audit Co (514) 15 Elm and treas The Readio Company 5 Magazine h 102 Dartmouth —See p 4

—Harvey F emp 21 Cypress res 36 Clarendon
—Jennie L wid George F h 253 Massasoit
—Sarah A tchr H S of Commerce res 90 Westminster
—William J woodwkr h 3 Noel
Hills Edward A bkkpr Bay Path Institute h 92 Woodside ter
—Frances M bkkpr (711) 500 Main res 64 Shawmut av
—Frank M carp h 64 Shawmut av
—George emp 10 Colton res inq do
—James B blksmith h 18 Princeton
—Leonard E res 64 Shawmut av
—Mary res 74 Euclid av
—Mildred Mrs emp 338 Worthington res 28 Oswego
Hilman Fred H clk res 15 Sheldon
Hilse Herman emp Liberty Brewing Co h 22 Goodrich
—Herman G emp FMWBCo res 22 Goodrich
—Lena emp Tiffany Clothing Co res 22 Goodrich
Hilton Charles H res 534 Main
—Seymour F foreman CVMfgCo h 138 Wilbraham rd
—William D res 403 Eastern av
—William H shipping clk 137 Lyman h 406 St James av
Hiltpold Albert H motorman h 47 Medford
—John D janitor h 50 Jefferson av
Hiltz Edna G teller Chapin Nat Bank res 94 Wilmont
—Martin E h 94 Wilmont
—Ruth steno B&M res 94 Wilmont
Himrichs Julius B mach h 469 N Main
Hinchy Beatrice M tel opr res 38 Plymouth
—Frances E elect res 38 Plymouth
—J Harold accountant res 38 Plymouth

SCREENS Window and Door Fox & Cushing 293 Bridge St. Springfield, Mass.

CHARLES HALL, Inc. Sterling Silver, Cut Glass, Pottery, and Fine China

Hinckley Frank C lawyer (7C) 105 Bridge h at W Spfd
—Frederic salesman h 58 Virginia
—Harry P mgr 152 Lyman h at Agawam
—Louis C draftsman (408) 293 Bridge h 21 Wigwam pl
—see Hinkley
Hind Violet G K nurse 87 Elliot res do
Hindes Osborn D emp AmBMCorp h 68 Joseph
Hinds Frank N clk h 47 Cedar
Hine Edward B registrar (610) 387 Main h at Longmeadow
—Herbert E sec and treas Mut Fire Assurance Co of Spfd (707) 500 Main h 20 Massachusetts av
—J Fred h 56 Manhattan
—J Fred Jr sign painter res 56 Manhattan
—John W res Y M C A
—Mary F Mrs housekpr 94 Greene
—see Hein and Hines
Hineman George clk B&A h 115 Genesee
Hines Arthur C asst parts mgr AmBMCorp h 41 Forest Park av
—Elizabeth res 1017 Worthington
—Elizabeth res 63 Spring
—Elizabeth Mrs res 14 Beacon
—Elizabeth L laundress res 14 Beacon
—George mech h 170 Orange
—George emp USA h 9 Bond
—Hannah res 270 Pearl
—Henry L clk G&BMfgCo h 41 Forest Park av
—James J gardener h 19 Girard
—John H salesman h (4) 523 N Main
—John W emp 336 Main res 52 Mattoon
—Mary wid C J res 38 Melrose
—Oliver E janitor Ind Orchd branch City Library h 194 Oak Ind Orchd
—Timothy J emp USA h 131 Hancock
—William J insp USA h 44 James
—see Hein Hine and Hynes
Hiney Catherine clk (202) 317 Main res 67 Oak
—Edward emp USA h 27 Chester
—Irene M tel opr res 27 Chester
—James E hoseman h (20) 6 Waverly
—John res 147 Chicopee rd
—John J condr StRy h 25 Noble
—Joseph J emp 240 Main h 67 Oak
—Margaret emp NPCo res 67 Oak
—Patrick J truckman h 147 Chicopee rd rd
Hing Charlie laundry 18 Main res do
Hinkel Anna M bkkpr 115 Carew res 36 Vinton
—Louise E steno 16 Lyman res 36 Vinton
Hinkley Charles A clk 54 Cypress res 104 Plainfield
—Charles W expressman 54 Cypress h 104 Plainfield
—Charles W Jr clk 54 Cypress res 104 Plainfield

HINKLEY FRED L
agt Nationa Life Ins Co and gen agt Fidelity and Deposit Co of Md (408) 289 Main h at C Falls—See p 97
—Harry res 46 Sargeant
—Irving B foreman 71 Colton res 145 Bowles
—Isaac A emp B&M h 13 Plymouth
—Leo T h 104 Plainfield
—Viola V tel opr (127) 36 Court res 13 Plymouth
—see Hinckley
Hinkson Dorothy D clk 500 Main res 147 Sumner av
—James clk res (4) 683 State
—James R h (4) 683 State

—Reginald D clk Mass Mut Life Ins Co h 206 High
Hinman Dorothy res 21 Spring
—Frank G mgr (301) 274 Main h at Wooster
—Milo res 45 Pomona
Hinsdale Jane C Mrs res (10) 169 Maple
Hipelius Lucy tchr res 124 Bloomfield
Hirbour Albert T elect res 77 Central
Hirning Charles chauffeur h 58 Governor
Hirsch Charles emp AmBMCorp h 14 Walter
—Evelyn C Mrs clk 345 Main res 15 Armory
—Henry L rem to Boston
—Manuel asst wire chief WUTelCo h 21 Whittier
Hirschberg Frank B salesman h 25 Linden

HIRSCHEN FURNITURE CO
furniture carpets house furnishings 529 Main—See p 78
—Isidor (Hirschen Furniture Co) 529 Main h (1) 1160 North
—Julius h 41 Somerset
Hirshon Harry M emp 424 Worthington h 23 Alfred
—James S emp PO res 23 Alfred
—Jennie steno 146 Main res 23 Alfred
Hirshowitz Harry h 470 Chestnut
Hirst Benjamin ladies tailor (413) 21 Besse pl h 23 Newman
—Edith res 207 Bay
—Gertrude M clk AmBMCorp h at Feeding Hills
Hirt Arthur emp 55 Lyman res 52 Main
—Arthur W h 9 Sherrington ct
Hirth William K rem to New York city
Hiser Bessie M typist U S Env Co res 73 Fort Pleasant av
—Harry M clk res 73 Fort Pleasant av
—John clk 232 White res 73 Fort Pleasant av
—Philip janitor Forest Park Branch City Library h 73 Fort Pleasant av
Hisgen Thomas L h 611 Belmont av
Hislop Leon M res 12 Hancock
Hitchcock Alice steno 3 Fulton h at Brimfield
—Anna M bkkpr Smith & Wesson h (508) 774 State
—Anna M Mrs clk 73 State res 144 White
—Arnold h 42 Walnut
—Arthur C engineer h 290 Oakland
—Asher H optician (214) 317 Main h 25 Churchill
—Buel A tchr Tech High School h 16 Dexter
—Celia E asst prin Forest Park School h 19 Kenwood Park
—Charles res 108 Main
—Charles steamfitter h 83 Bradford
—Charles B emp 392 Main h 351 Union
—Charles E res 25 Churchill
—Clayton D asst mgr 374 Main h 20 Banbury
—Clifford L clk G&BMfgCo res 12 Hawthorne
—Delbert B res 165 Westminster
—Edward A clk 30 Harrison av h 12 Hawthorne
—Emma L wid William H nurse 80 Northampton av res do
—George K emp (514) 15 Elm h 144 White
—Grace E clk 74 Park h at Agawam
—Harold H clk FRCo res 12 Hawthorne
—Hilda wid Alfred emp FRCo res 923 Liberty
—Jenette emp City Laundry res 96 Benton
—Jennie wid Louis res 127 Fountain pl
—Laura wid Clarence E res 228 Belmont av av

"Certified" Ice GUARANTEED TO BE PURE & WHOLESOME FOR ALL PURPOSES SOLD BY Springfield Ice Co. 47 DWIGHT ST. 195 ALDEN ST.

S. J. CORDNER CO., Inc. Telephone River 337 OPEN DAY AND NIGHT Garage
22 TAYLOR ST. 425 ST. JAMES AVE.

—Mildred E bkkpr 294 Main res 61 McKnight
—Raymond A res 12 Hawthorne
—Rhoda D wid Alden res 471 Chestnut
—Robert S teacher music (26) 476 Main h 86 Firglade av
—Rose E Mrs adv solicitor (409) 377 Main h at Mittineague
—Ruth M res 80 Northampton av
—Walter B emp USA h 165 Westminster
Hitchen Joseph F com trav h 605 Plainfield
Hitchings Irving B h 45 Eton av
—Joseph S branch mgr (504) 21 Besse pl h 67 Castle
Hiter Joseph E emp NEWCo h 12 Arbor
Hititzki Konstantin restaurant 93 Congress h 251 Sharon
Hitt Amy W Mrs h 358 Wilbraham rd
—Donald emp 355 Chestnut h at Mittineague
—Harry W proof reader h (8) 36 John
—Robert A h (511) 774 State
Hixon Annie A res 394 Armory
—Celestine Mrs h 1064 North
—Harold W sec Chapin & Gould Paper Co (500) 317 Main h 116 Mulberry
—Thomas h 394 Armory
—Thomas D printer res 394 Armory
—William J printer res 394 Armory
Hjelm Charles rem to Brooklyn N Y
—Edward J foreman 132 Birnie av h 198 Phoenix ter
—Maria wid Oscar rem to Bristol Conn
Hoadley Alton J salesman 123 Carew h 64 Greenwich
—George M com trav h (17) 356 Belmont av
Hoag Alden B student res 19 Warner
—Carrie wid Charles E h 19 Warner
—David A pres Dunbar-Hoag Motor Co 832 State h 594 do
—Esther Mrs h (11) 41 Main
—Fred B h 225 Belmont av
—Harrison A (Hoag Welding Co) 31 E Court h 67 Virginia
—Russell F salesman res 225 Belmont av
—Welding Co (Harrison A Hoag) acetylene welding 31 E Court
Hoague John carp res 145 Union
—Rose wid Edward h 153 Union
Hoar Annie Mrs h 40 Florida
—Catherine res 439 Franklin
—Daniel E emp (915) 387 Main res 40 Florida
—Daniel J grocer 268 Chestnut h 75 Charles
—David res 75 Charles
—David B lawyer (McClintock & Hoar) (25) 423 Main res 40 Florida
—Ignatious M student res 40 Florida
—James B emp B&B h 195 Walnut
—James J brakeman B&M h 190 Plainfield
—Johanna wid Thomas h 6 Grosvenor
—John emp FRCo h 125 Federal
—John F salesman (202) 317 Main h 99 Hall
—Joseph res 6 Grosvenor
—Josephine M tel opr res 6 Grosvenor
—Kathryn E steno WE&MfgCo res 190 Plainfield
—Margaret saleswoman 361 Main res 139 Spring
—Martin J dentist (5) 4 Chestnut h 25 Terrence
—Mary steno (206) 145 State h at Mittineague
—Mary M bkkpr American Textile Soap Co h at Holyoke
—Morris lab h 103 Wait
—Nora emp PPaperCo res 6 Grosvenor
—Patrick J emp FRCo h 709 Carew
—Thomas fireman NYNH&H h 409 Armory

Hoarle Daniel J salesman 406 Main h 45 Berkshire Ind Orchd
—Philip J grocer 45 Hampden Ind Orchd h 84 Chestnut do
Hoban Thomas E mach h 980 State
Hobart Douglas R emp HMfgCo h 744 State
Hobbs Arthur E mgr (516-517) 387 Main h 19 Continental
—George W registrar (610) 387 Main h (209) 774 State
—Harry E (Springfield Riding School) 24 Hancock h 36 Monroe
—John L res 142 Bay
—Leo chauffeur res 68 Carew
—Louis M carp h 46 Merrimack av
—Mary Mrs res Oaks Hotel
—Sewell J emp Frost Trucking Co res 282 Belmont av
—Walden P accountant (524) 293 Bridge res 85 Beaumont
Hobday Edna L clk res 59 Harriet
—Elsie M clk 321 Main res 59 Harriet
—George trainman NYNH&H h 59 Harriet
—George A emp G&BMfgCo res 59 Harriet
Hobson Annie wid William h 14 Walden
—Clarence clk B&A freight office res 46 Pasco rd Ind Orchd
—Ella wid Edwin res 43 Huntington
—Gertrude emp MEnvCo res 14 Walden
—Grace clk 190 Worthington res 14 Walden
—Joseph H foreman CVMfgCo h 46 Pasco rd Ind Orchd
—Nelson D h 111 Massasoit
Hochberg Samuel restaurant 47 Ferry h do
Hochman Samuel prop Ladies Toggery Shop 98 Main h 3 Greenwood
Hock Gertrude Mrs clk 662 N Main res 46 Colton
Hockemeier Bella A clk res 35 Thayer av
—Herman A h 35 Thayer av
—Herman A Jr rem to Northampton
Hodes Charles emp CMAofNY h 38 Long View
Hodgdon Beatrice bkkpr (9) 356 Belmont av h do
—Carl R mgr (304) 377 Main h 161 Sumner av
—Carpet Co mfrs fibre and wool rugs Front
—Cashman & Co George F Millar mgr investment securities (701) 387 Main
—Clarence com trav res 8 Greenacre sq
—Helen B Mrs h 1089 Worthington
—Leander O mgr 439 Main h 8 Greenacre sq
—Lona T Mrs h 82 Pineywoods av
Hodge Albert J painter h 63 Margaret
—Albert M chauffeur h r 47 Bancroft
—Annie B wid Frank R h 64 Avon pl
—Gertrude steno (616) 387 Main res 45 Pearl
—Harry E painter h 18 Wilcox
—Henry T emp 437 Bay h 339 do
—Homer C painter h 107 William
—L M Mrs dry goods 339 Bay h do
—Nellie M matron 103 William res do
—Raymond C teller Third Nat Bank h at Mittineague
Hodgeman Esther nurse 21 Ormand h do
Hodges Alfred F mgr 68 Worthington h 70 Patton
—Carpet Co mfrs fibre and wool rugs Front Ind Orchd
—George C grocer 658 Main h 729 White
—George C Jr physical director Forest Park Junior High School res 729 White
—John porter h 20 Warren av
—John com trav h 42 Daytona
—Karl R paymaster H Carpet Co h 65 Worcester Ind Orchd
—Lillian wid Edward C res 190 Bowdoin
—Rose res 20 Byers

CHILDS, Incorporated
273-279 HIGH STREET, - HOLYOKE
The Shoe Store that Fits You When Others Fail

Court Square Store
POOLE STORES
MEN'S SUITS AND FURNISHINGS
Bridge Street Store

Hodges

—S Eldora tchr res 33 Kenwood park
—Walter F supt H Carpet Co h 61 Worcester Ind Orchd
Hodgetts Harold W pres United Casket Hardware Co 32 Hampden h 48 Albemarle
—Raymond W sec United Casket Hardware Co 32 Hampden res 48 Albemarle
Hodgins Arthur W emp 333 Main h 46 James
Hodgkins Arabella G housekpr 11 Ventura
—Helene M student res 75 Westford av
—Isabelle rem to California
—Wellington H prin Myrtle St School Ind Orchd h 75 Westford av
Hodgman L E Mrs nurse 108 Calhoun res do
Hodgson Alfred chauffeur res 45 Goldenrod
—Alice Mrs nurse 45 Goldenrod h do
—Claude L toolmkr res 45 Goldenrod
—Doris tchr H S of Commerce h at Longmeadow
—Edward C in USA res inq 45 Goldenrod
—J Ernest lawn mowers repaired 29 Cortland h do
Hodnett Helen N steno res 30 Howard
Hodskins Frank G counsel Mass Mut Life Ins Co h at Longmeadow
—Georgianna A prin Eastern Av School h 32 Woodworth av
Hoeffer Frank G salesman h 80 Commonwealth av
Hoercher Frank R student h (4) 6 Gerrish
Hoes Guy M paper and box board dealer (518) 387 Main h 108 Byers
Hoessler—see Hassler
Hoey Elizabeth wid James h 62 Auburn
—George W mgr 229 Main h 15 Temple
—John J steamfitter res 62 Auburn
—Mary clk res 62 Auburn
Hofbauer George A elect res 42 Colonial av
—George J brew master 183 Liberty h 42 Colonial av
—Magdalena res 42 Colonial av
—Margaret M res 42 Colonial av
—Walter res 42 Colonial av
Hoff Goldie bkkpr res 265 Mill
—Louis grocer 279 Mill h 265 do
—Sadie clk 279 Mill res 265 do
Hoffer James B steward h 97 Spring
Hoffman Benjamin grocer 28 Burr h 26 do
—Benjamin G cigarmkr h Abbott
—Etta Mrs dressmkr MP&W h 152C N Main
—E W h 364 Belmont av
—Frank E elect res Abbott
—Harriet M tchr res 270 Pearl
—Lillian M Mrs clk 439 Main h 32 Besse pl
—Peter C emp BSCorsetCo h 32 Besse pl
—Walker Mrs dressmaker 270 Pearl h do
Hoffmann John painter 53 7th h do
Hofman Charles W piano polisher h r 71½ Adams
—Paul K prop Highland Hotel Barber Shop Hillman c Barnes h 53 Eastern av
Hogan Agnes V res 92 Sheffield av
—Alice clk 345 Main res 255 Walnut
—Catharine wid Thomas h 38 Bradford
—Charles H carp h 207 Wilbraham av
—Daniel I plumber res 542 Chestnut
—David D hoseman h 62 Chester
—Dennis A salesman h 56 Vinton
—Edward D res 157 Oak Grove av

Hogan

—Elizabeth cashier 569 Worthington res 818 Carew
—F Lincoln physician 2½ Main h 131 Fort Pleasant av
—Francis M emp 234 Main res 92 Sheffield
—George H carp h 255 Walnut
—George M mgr 82 Broadway res 52 Pearl
—George W clk FRCo res 255 Walnut
—Harry res 38 Bradford
—James emp city h 670 Carew
—James J emp city res 670 Carew
—John A emp NYNH&H res 363 Armory
—John E h 30 Cumberland
—John F emp 372 Main res 38 Bradford
—John J real estate res 542 Chestnut
—John J emp 205 Chestnut h at Hartford Conn
—John J emp StRy res 687 Carew
—John R emp B&M res 893 Liberty
—Katherine emp C J Murphy Co res 211 King
—Katherine wid Michael h 52 Pearl
—Katherine E clk USA res 363 Armory
—Margaret steno 367 Worthington h at Mittineague
—Margaret cook 260 State res do
—Margaret wid Patrick res 31 Orlando
—Margaret J Mrs res 88 Phœnix ter
—Martin lab h 363 Armory
—Martin J h 10 Sumner av
—Martin J fireman B&M h 1535 North
—Mary wid Dennis h 27 Vinton
—Mary K Mrs tchr res 333 Chicopee rd
—Michael lab h 92 Sheffield
—Myles C rem to New York city
—Nellie clk 345 Main res 255 Walnut
—Patrick lab h 294 Chestnut
—Patrick H mgr 495 State h 157 Oak Grove av
—Peter prop Union Ice Co 893 Liberty h do

HOGAN PETER F
prop Liberty Ice Co 102 Woodmont h do —See p 91

—Thomas F barber 784 State h 38 Chapel
—Timothy J engineer res 363 Armory
—Timothy P hoseman Squad A res 355 Armory
—Walter emp G&BMfgCo h Hillcrest
—William J physician (234) 360 Worthington h 89 Walnut
—William J policeman h 818 Carew
—William J Jr clk 361 Main res 818 Carew
—William W salesman res 157 Oak Grove av
Hogberg Carl G h 65 Eddy
—Herbert W candymkr res 65 Eddy
—Lillian E steno 147 Dwight res 65 Eddy
Hogg Daniel W sign painter h 39 Kenwood ter
—Elizabeth Mrs nurse 203 Jasper res do
—Helen tel opr res 46 Bradford
—Horace A h 203 Jasper
—Robert G h 208 Santa Barbara
—William M emp Mass Mut Life Ins Co h 76 Sorrento
Hogue William h 68 Congress
Hohenberger Henry S emp HMfgCo h 42 Keith
Hoisington Edris emp Library Bureau Co res The Oaks
—Etta nurse 33 Acushnet h do
—Frank grinder res 104 Massachusetts av
Hojaboom Emma V Mrs h (11) 732½ Main

WILLIAM C. SIMONS, Inc.
Established 1886
Telephone. - River 1950
Investment Bonds
Preferred Stock
Foreign Exchange

OPPENHEIMER AND FIELD INSURANCE
289 MAIN STREET Walnut 2830 Policies of Every Kind In All the Best Companies

Hokansen Louis E emp HMfgCo res 159 State
Hokanson Esther emp John A Murphy Co res 66 Monroe
Hol Johannus rem to Holland
Holahan—see Houlihan and Holian
Holborn Jennie M wid William res 25 Franklin
Holbrook Beryl E steno Mass Mut Life Ins Co res 811 White
—Charles H linotype opr Spfd Union h 811 White
—Edwin C police sergeant h 30 Lenox
—Ellen B wid George B h 130 Maple
—Frank B engineer B&M h 53 Bradford
—Fred A pres and treas Holbrook Lumber Co (501) 293 Bridge h 6 Kenwood park
—George M h 140 Maple
—Lewis H mech h 341 Central
—Louis G salesman 55 Lyman h at W Spfd

HOLBROOK LUMBER CO
wholesale lumber dealers (501-502) 293 Bridge
—Olive Mrs res 109 Eddy
—Olive P steno (804) 387 Main res 72 Temple
Holcomb Cecil T salesman 271 Main h 26 Warner
—Clifton L h 26 Warner
—Edwin B (Quinnipiack Dairy Farms) (1020) 387 Main h at Southington Conn
—Florence S Mrs private sec HMfgCo res 55 Northampton av

HOLCOMB HIRAM FRANK
auctioneer appraiser and real estate (1020) 387 Main h 51 Leyfred ter
—Ida A wid Burt R h 88 Spring
—Lizzie res 23 Cortland
—Mary L wid Birney h 23 Cortland
—Myrtie steno (7) 25 Harrison av res 179 Westminster
—Robert N emp NEWCo res 84 Wilbraham av
—Velmo E steno Baker Extract Co res 27 Burr
—Walter E clk 774 Liberty h 220 White
—Walter W emp FRMfgCo h 55 Northampton av
—William O emp Forest Park h 27 Burr
Holcombe Bessie L tchr res 18 Sumner av
—Charles F emp AmRyExCo h 413 Belmont av
—Maverette E wid Samuel H res 413 Belmont av
Holden Albertine emp BSThreadWks res 47 Knox
—Amelia H wid Frank nurse 80 Northampton av h do
—Annie C wid George W h 83 St James av
—Clarence L mgr 9 Randall av res inq do
—Clayton W clk 73 State h at Bondsville
—Edward J emp AmRyExCo h 123 Main
—Fannie L wid Franklin B h 129 Newbury

HOLDEN GEORGE N
bicycle and motorcycle dealer and repairer 33 Dwight h at Boston
—Henry E veterinary surgeon 25 Sanford res 52 Westminster
—H Mildred tchr res 27 Dorchester
—Isabella wid Charles W h 11 Wilcox
—Lucy A res r 82 Spring
—Mary S Mrs h 67 St James av
—Miles C pres sec treas and gen mgr Holden Patent Book Cover Co 53 Hillman res Hotel Kimball
—Patent Book Cover Co mfrs book covers 53 Hillman
—Perley F mach res 129 Newbury
—Rachel res 162 Fort Pleasant av
—Susie H res 18 Vassar
Holder Bertha Mrs clk 392 Main res 47 Marble
Holdridge Cyril F emp Spfd Union res 19 Wareham
—F Parker salesman h 175 Maple
Holdsworth Esther steno res (54) 40 High
—Frank P baggagemaster B&A h 98 Bay
—Genie res 98 Bay
—Hester L steno res (7) 57 High
Holenko James S carp res 41 Orchard
Holgate Thomas V rem to Detroit Mich
Holian Julia buyer 289 Bridge res The Oaks
—Mary res The Oaks
—Mary C clk 345 Main res 37 Dunmoreland
—Nellie E h 52 Belmont av
—Sarah B h 52 Belmont av
—see Houlihan
Holland Agnes V h (9) 41 Main
—Albert N clk Mass Mut Life Ins Co res 86 Florence
—Anne teller Third Nat Bank h at Longmeadow
—Anna E clk 402 Main res 83 Bradford
—Arthur clk 459 State h 885 Worthington
—Bridget L h 59 Central
—Burton A shop foreman USA res 55 Middlesex
—Caroline P res 206 High
—Catherine wid John E h 72 Essex
—Cecilia G res (9) 41 Main
—Charles E h 78 Florence
—Charles E Jr emp Atlantic Filling Station res 78 Florence
—Cornelia wid Charles L h 206 High
—Daniel emp USA h 20 Murray Hill av
—Daniel F emp G&BMfgCo h 775 Worthington
—Edward lab res 71 Vernon
—Everett foreman 244 Dwight h 120 Everett
—Frank res 72 Essex
—Frank E emp city h 15 Sorrento
—Gertrude K res 885 Worthington
—Harry D musician h (8) 37 White
—Henry F student res 125 College
—Henry J h (314) 525 Main
—Herbert A clk SF&MInsCo h 86 Florence
—Hervey C storekpr 7 N Main h at W Spfd
—House School Eva L McConkey prin 115 High
—James G emp AmRyExCo h 169 Spring
—James T res (9) 41 Main
—John J h 83 Bradford
—John W clk 73 State h at Longmeadow
—Katherine A steno res 83 Bradford
—Lunch Edwin J Robbins mgr 516 Main
—Marian res 86 Florence
—Mary A res 19 Warriner av
—Mary E housekpr 72 Essex
—Minnie F cashier 381 Main res 83 Bradford

NORTON'S Detective Agency Licensed and Bonded, Commonwealth of Massachusetts. 17 Years International Experience. A. J. NORTON General Manager, formerly Asst. Supt. Pinkerton's Nat'l Det. Agency. Mgr. Wm J Burns Int. Det. Agency. Telephone Walnut 3598 532 WORTHINGTON BUILDING SPRINGFIELD, MASS.

CHARLES HALL, Inc. Hotel and Restaurant Supplies in China, Glass, and Silver

—Ralph M lintoype opr Daily News res 19 Warriner av
—Roy res (11) 41 Main
—Ruby A steno (601) 387 Main res 61 Avon pl
—Sadie C h 19 Warriner av
—Teresa Mrs res 198 Northampton av
—Walter J res 83 Bradford
—William E guard Hampden County Jail h 8 Benton pl
—William J bkkpr res 19 Warriner av
Hollaren James E chief train dispatcher B&M h 145 Yale
Holley Anne H tchr res 33 Lexington
—Annie wid Maurice H h 103 Wilbraham av
—Frank M emp AmBMCorp res 103 Wilbraham av
—George H emp 174 Lyman h 33 Lexington av
—Gertrude L tchr res 33 Lexington av
—Grace hairdresser emp 345 Main h at W Spfd
—Henry O tchr h 33 Lexington av
—Howard V checker HMfgCo h 26 Carlisle
—Nettie h 7 Central
—see Holly
Hollinger J Howard com trav h 68 Woodside ter
Hollings Harry H emp 129 State h 77 Manchester ter
Hollingsworth Lawrence L hoseman h 30 Cumberland
Hollingworth Edward C emp USA h (4) 37 White
—Helen emp Hotel Kimball res 83 Pearl
—Leroy lab res 99 Sharon
—William G mach h 10 Sorrento
Hollinshed Willabelle res 643 Union
Hollis Laurier M printer h 59 Eastern av
—Walter R clk 20 Osborne ter h 31 do
Hollister A Dwight Jr h 34 Orange
—A D & Co (Arthur D Hollister) upholsterers cabinet work and repairers 35 Pine St Ct
—Albert D emp Standard Oil Co h 28 Amherst
—Arthur D (A D Hollister & Co) 35 Pine St Ct h 227 Pine
—Bolton lab h 36 Orchard
—Donald M rem to Boston
—Dwight G W rem to Wellesley Hills
—Edmond auto mech h 148 Denver
—Edna M sec The Harley Co Page blvd h 30 Amherst
—Henrietta wid Edwin E res 227 Pine
—LeRoy foreman HMfgCo res 61 Thompson
—Mary A wid Dwight H h 30 Amherst
Holloran—see Halloran
Holloway Arnold F salesman h 31 Lyndale
—Bertha L bkkpr 55 Lyman res 107 Greene
—Fred E teamster h 163 Massachusetts av
—Lizzie E Mrs h 107 Greene
—Mildred L bkkpr HMfgCo res 18 Terrence
—Russell W mach res 107 Greene
—William L res 163 Massachusetts av
—see Halloway
Hollowell Amelia Mrs h 10 Howard pl
—Everett clk FRCo res 10 Howard pl
—Louis W mach res 10 Howard pl
Holly Frank E salesman 20 Sanford h 45 Pomona
—Inez wid John A asst 318 Main res 19 Grenada ter
—see Holley

Holm Herman E emp HMfgCo h 103 Albemarle
—Margaret X clk Forbes & Wallace res (3) 75 Orleans
—Oscar A Mrs clk res (3) 75 Orleans
—Sophia M res 12 Milton
Holman Exilda emp S&SLaundryCo h 35 Ashmun
—Frank J emp Riverside Park res r 71½ Adams
—Frank W h 238 N Main
—Jason W res YMCA
—Merle h 34 Bradford
—Walter J stock clk Wetmore Savage Co res 71½ Adams
Holmberg Albert O carp h 266 White
—Arvid N emp FRCo res 266 White
Holmelund John rem to Lawrence
Holmes Abram D W yard master B&A h 47 Bradford
—Alvin G condr StRy h 631 Chestnut
—Andrew E h 232 Jasper
—Annie E wid DeLos h 7 Hawley
—Arthur mech h 7 Hawley
—Catherine Mrs seamstress res 83 Villa Parkway
—Charles A buyer Forbes & Wallace h at Longmeadow
—Charles R h 174 Fort Pleasant av
—Colin M physician (408) 310 Main res 686 Sumner av
—Elizabeth wid George res 613 Union
—Emma Mrs h 34½ Harrison av
—Franklin T mech engineer res 33 Arch
—Fred A spinner res 83 Villa Parkway
—Frederick A bkkpr Third Nat Bank res 33 Arch
—Frederick M mach h 33 Arch
—George H Jr mgr 165 N Main h at Chicopee Falls
—Gilbert I engraver BBNoteCo res 777 State
—Grace clk res 33 Arch
—Grace F res 34½ Harrison av
—Grace M salewoman 353 Main res 52 W Alvord
—Herbert S emp MBCo h 834 Worthington
—James physician (215) 310 Main h 686 Sumner av
—John h 230 Jasper
—John E supervisor G&BMfgCo res (2) 26 High
—John H salesman 326 Main res 52 W Alvord

HOLMES JOHN McN lawyer (218) 310 Main and attorney Federal Land Bank (603) 145 State h 686 Sumner av

—Josephine R steno (15) 476 Main res 4 Salem
—Lucy T clk NETel&TelCo res 7 Hawley
—Mary A Mrs res 167 Pineywoods av
—Mary E proofreader res 15 Warriner av
—Mary H Mrs h 4 Salem
—Matthew C dentist (215) 310 Main h 686 Sumner av
—Nora M wid Harry M h 216 Pendleton av
—Norman A Rev associate minister St John's Congregational Church h 613 Union
—Oriel emp Carlisle Hardware Co res 34 Ladd
—Perley H carp h 37 Brooklyn av
—Rosella Mrs nurse 834 Worthington h do

"CERTIFIED" NATURAL ICE Look for the Yellow Wagon Springfield Ice Co. 47 DWIGHT ST. 195 ALDEN ST.

S. J. CORDNER CO., Inc. PREST-O-LITE GAS TANKS CONSTANTLY ON HAND 22 Taylor St. 425 St. James Ave.

Holmes
—William F mgr (300) 33 Lyman res Clinton Hall Hotel
—William R driver 870 State h at Ludlow
Holmquist Carl J tinsmith h 29 Shillingford
Holmstedt Charles rem to New Haven Conn
Holroyd Hannah res 471 Chestnut
Holson George res 261 N Main
Holstein Abraham foreman 193 Plainfield res 117 Main
—Harry prop Hampden Coal Co 105 Worthington and 193 Plainfield h 280 Washington blvd
Holt Albert W painter h 19 Woodworth av
—Ashton E bond salesman h 5 Olmsted Drive
—C D Mrs bkkpr (628) 10 Broadway h 11 Jenks
—Clarence R salesman h 61 Cass
—Daniel S time recording machines (36) 225 Main h at Mittineague
—Edward W h (1) 11 Jenks
—Ernest C insurance (606) 387 Main h 134 Magnolia ter
—Fred A Jr emp FMWBCo res 319 State
—Frederick A h 319 State
—Horace S field engineer NETel&TelCo h 61 Oak Grove av
—Ida M emp MEnvCo res 319 State
—James P painter h 29 E Hooker
—J Frank resident engineer (524) 293 Bridge h 42 Manitoba
—John C emp USA h 656 Union
—Richard emp USA h 25 Orleans ct
Holton Albert M res 11 Florida
—Charlotte M student res 11 Florida
—Dorothy A tchr res 11 Florida
—Edward E tchr Tech High School h 11 Florida
—Everett E salesman 115 Carew h 87 Elliot
—Grace M tchr res 150 Harvard
—Harriett S wid Charles B res 427 Union
—Jesse T lunch room 124 Spring h 72 Pearl
—John W solicitor United Masonic Health and Accident Assn (303) 168 Bridge h 150 Harvard
—Priscilla student res 427 Union
—Robert E steno res 11 Florida
Holuk Konon lab res 165 Sharon

HOLYOKE CARD AND PAPER CO
mfrs cardboard and surface coated paper Fisk av—See p 143

HOLYOKE FUR STORAGE
Herman Bosbach prop 146 Brown av Holyoke—See p 69
—Strand Inc office 103 Bridge
—and Springfield Express (William J and James F Barrett) 31 Lyman
Holzapfel Frederick E automobile repairer r 50 Norfolk h 50 do
Holzer Frank E res YMCA
Homan Frederick W mgr 12 Taylor h at E Longmeadow

HOME BUILDER'S MORTGAGE CORP
real estate mortgage loans (307) 288 Main
—City Electrotype Works Inc electrotypers (812) 29 Worthington

Home
—City Fuel Co coal dealers 229 Plainfield down town office 343 Bridge
—City Retreading and Vulcanizing Co auto tires and vulcanizing 778½ State
—Construction Co Inc contractors (315) 289 Main
—Correspondence School (718) 29 Worthington
—Decorating Co Herman Hechler prop painters paperhangers 34 Greenwood

HOME FIRE & MARINE INSURANCE CO OF CALIFORNIA
R D Hersey agt (310) 387 Main—See p 100
—for Aged Men 74 Walnut
—for Aged Women 471 Chestnut
—for the Friendless (children) 37 Buckingham
—for the Friendless (women) 136 William
—Hospital The Jessie M Werder matron 52 Avon pl
—Life Ins Co of New York (224-228) 293 Bridge
—Outfitting Co (Abraham and Joshua Levin) clothiers and uniform distributors 469 Main
—Seekers Realty Co (R B Eisold and Joseph LaBell) 25 Dwight
Homer Alfred metal patternmkr res 54 Carlisle
—M Emma h 175 Maple
Homes Joseph h 45 Bowdoin
Homestead Realty Trust Willard R Whitney and Harry E Steinbrunn trustees real estate (438) 31 Elm

HOMICKI WLADYSLAW F
ladies and gents tailor cleaning and dyeing 724 Main h 722 do—See p 166
Homon Charles mach h 265 Pecousic av
—Joseph res 265 Pecousic av
—Joseph Jr mach res 265 Pecousic av
Honal Ernest h 38½ Franklin
Honan Nora J nurse 163 Westminster res do
Honeyville George R orchestra 617 North h at W Spfd
Honiker Charles A emp AmBMCorp h 28 Worcester av
Honsinger George M res 68 Carew
—Sidney G motorman h 67 Bradford
Hood Amy B h (6) 25 N Main
—Anna Mrs h 96 Willow
—David M mech h 37 Huntington
—Dorothy student res 37 Huntington
—Edward A mach h 99 Carew
—Harold W condr StRy h 112 N Main
—John D clk B&M freight house h 745 Worthington
—Madeline E clk (17 332 Main res 224 Pearl
—Olive M bkkpr 392 Main res 37 Huntington
Hooker Albert A salesman 211 Worthington h 31 Hawthorne

HOOKER EARL D
lawyer (20) 257 Main h 5 Crystal av
—Eliza J clk SF&MInsCo res 263 Union
—Elizabeth A res 207 Nason
—Harold W janitor William St School res 31 Hawthorne
—Hattie E res 590 Plainfield
—Henry F watchman res Winchester sq
—Julius D h 590 Plainfield
—Louis W supt SProvCo h 318 N Main
—Martha E h 590 Plainfield

CHILDS, Incorporated 273-279 HIGH STREET, - HOLYOKE **Exclusive Footwear Correctly Fitted**

Court Square Store | **POOLE STORES** INFANTS' AND CHILDREN'S APPAREL | Bridge Street Store

Hooker
—Nellie wid Charles P h 539 State
—Ralph W com trav res 539 State
—Richard pres RPubCo 32 Cypress h 87 Mulberry
—Rubie S Mrs bkkpr 129 Dwight h at Longmeadow
—William mach h 98 Sunapee
Hookman Frank emp B&A h 256 Ferry
Hookstra Louis C h 15 Euclid av
Hoone Clara Mrs saleswoman 399 Main res 44 Bartlett av
—Thomas h 44 Bartlett av
Hooper Albert E res 104 N Main
—Alma B res 85 Commonwealth av
—Herbert R mgr 371 Main h 48 Chase av
—Lester R h 264 Dwight st ext
—Merton A janitor h 104 N Main
—Sylvia wid Raymond res 1304 North
—William V lamp repairman NELCo h 48 Chase av
Hoose Alma E dressmaker 49 Pearl res do
—Clara wid Joseph res 48 Olive
—Delbert emp city res 177B William
—Lydia Mrs h 177B William
Hooton John engineer MBCo h (1) 61 High

HOOVER BLAKE A
gen sec YMCA 118 Chestnut h 123 Dunmoreland—See p 70
—Earl A (Birnie Avenue Paint Shop) and automobile painter 376½ Birnie av h 189 Oak Grove av
—Lloyd M emp FRCo res 203 High
—Ralph A h (304) 774 State
Hopcook Najieb rem to Assyria
Hopcraft Anna E wid Robert T h 18 Porter av
Hope Bernice C res 11 Boston av
—Catherine M wid Charles h 22 Margaret
—Charles S mach h 11 Boston av
—Congregational Church 797 State
—Elizabeth R res 22 Margaret
—Eva M steno 455 Main res YWCA
—Joseph F lather res 22 Margaret
—Joseph L h 281 N Main
—Sherman T student h (8) 61 High
—Stuart F salesman res 11 Boston av
—William E h 74 Patton
Hopes William K Rev pastor Loring M E Church h 218 Tyler
Hopkins Allen W chief insp (15) 36 Court h 545 Dickinson
—Anna S Mrs tchr H S of Commerce h 545 Dickinson
—Cornelia M Mrs h 256 Dwight st ext
—Daniel A salesman 162 Chestnut h 93 Wilbraham rd
—David salesman 11 Liberty h at Chicopee
—Edward rem to Connecticut
—Edward cigarmkr res 69 N Main
—Edward W draftsman USA h at Enfield Conn
—Electa M wid William T h 237 Orange
—Eliza H res 280 Hancock
—Emily Mrs wid William teacher music 90 Everett h do
—Frank cigarmkr res 437 Main
—Fred J Mrs emp 338 Worthington h at Mittineague
—Frederick E physician (5) 25 Harrison av h 110 Mill
—Frederick Sherman physician (5) 25 Harrison av h 435 Union
—George H S drummer Broadway Theatre h (6) 304 Central
—John J clk res 20 Palmer av
—John J mgr (202) 25 Harrison av res (7) 7 Lillian

Hopkins
—John P emp FCorp h 3 Hampden Ind Orchd
—Josephine tchr res 9 Locust
—Mabel A res (26) 66 Pynchon
—Ralph S Mrs h 67 Mulberry
—Theodore L com trav h 420 Sumner av
—William W foreman Rolls-Royce of Am Inc h 118 Phœnix ter
Hopkinson Bion prop Eastern Envelope Mfg (627) 29 Worthington h 539 State
Hopko Stephen drop forger res (1) 63 Main
Hopler William N clk 71 Lyman res 32 Byers
Hoppe August cigarmkr res 739 Worthington
—Carrie E steno NETel&TelCo res 156 King
—Conrad R barber 431 State h 156 King
—Lillian clk 345 Main res 30 Cumberland
—Louise h 30 Cumberland
—Ruth M steno 275 Chestnut res 156 King
Hopper John L foundrywkr h 594 Belmont av
—Wilbur F com trav h (3) 31 Maple
Hopson Harry B (Green & Hopson) (405) 293 Bridge h 55 Bellevue av
Horace Alice Mrs h 63 Park
Horan Alice F emp 249 Bridge res 131 Spring
—Christopher J salesman 290 Worthington h 776 Belmont av
—Julia res 39 Mountainview
—Katherine F ladies furnishings 297 Bridge h at W Spfd
—William S baggagemaster B&A station res 234 Worthington
Horenstein Isabel N barber 110 State h 642 Belmont av
—William steamfitter res 642 Belmont av
Horgan Cornelius draftsman res 16 Church
—Francis clk 195 State h at Three Rivers
—Helen V h 92 Spring
—Jeremiah S emp SGLCo h 851 Liberty
—Katherine res 10 Myrtle ter
Horhorian Joseph (State Street Garage) 1080 State h do
Horhorony Ara toolmkr res 137 Albemarle
—Elizabeth Mrs h 137 Albemarle
—Henry sheet metalwkr res 137 Albemarle
Horigan Daniel h 66 Andrew
Horn Elizabeth M Mrs h 37 Greenwood
—George rem to New York city
—H Gertrude nurse res 15 James
Hornbeck Anna wid John clk res 49 Bloomfield

HORNBLOWER & WEEKS
Alden & Durant correspondents 31 Elm—See p 34
Horne Archibald B salesman h 24 Thorndyke
—Bertram M emp 824 State h at W Spfd

HORNE CLARENCE C
gen agt New England Mutual Life Ins Co (513) 387 Main h 18 Westernview—See p 96

HORNE FRANK L
cider mill and vinegar mfr 311 Main W Spfd h do
—James J foreman 56 Harrison av h 32 Austin
Horner Harry E draftsman WE&MfgCo h 31 Pleasant
—Henry L draftsman h 7 Hawley
—Ida M steno Smith & Wesson h at W Spfd
Horney William cabinetmkr res 288 Chicopee rd
Hornish Otto clk h 253 Mill
Horowitz Abraham painter h 60 Montmorenci
—Irving plumber h 63 10th
—Jacob h 698 North
—Max carp h 117 Cass

BONDS WILLIAM C. SIMONS, Incorporated ESTABLISHED 1886 Springfield - - Massachusetts

OPPENHEIMER AND FIELD SP. FIRE & MARINE
289 MAIN STREET Walnut 2830 LOCAL AGENTS

—Max h 41 Mooreland
—Morris collector h 72 Bloomfield
—Richard painter h 82 Linden
—Samuel paperhanger h 130 Essex
—Sarah clk 328 Main res 82 Linden
—see Horwitz
Horr Frank M h 60 Buckingham
—Irving S res 60 Buckingham
—Lucy E res 128 Walnut
—Nellie wid Elbert h 128 Walnut
—Rosalie M tchr h 191 High
Horrigan Arthur J physician (410) 175 State h 143 Belmont av
—Irene M tchr res 33 Beaumont
—Katherine Mrs h 33 Beaumont
—Katherine E clk (201) 356 Main h 53 Bradford
—Olive K tchr res 33 Beaumont
Hortie Richard W musician h 17 Greenwood
Horton Anna M Mrs restaurant 45 Dwight res 57 do
—C S rem to New Haven Conn
—Emil clk 581 Main res 128 Union
—Ethel Mrs res 388 Chicopee rd
—Evelyn emp MEnvCo res 82 Boylston
—Herbert D h 39 Goldenrod
—Laura L tchr h 67 Lebanon
—Mary res 57 Dwight
—Sarah res 136 William
—Selma wid Elmer h 82 Boylston
—Wilson J slater h 18 Northampton av
Horwill William mech h 54 Saratoga
Horwitz Benjamin res 82 Prospect
—Bernard (The South End Hardware Co) 620 Main h 82 Prospect
—David painter 69 Kenwood Park h do
—Harry carp res 36 Mooreland
—Ida wid Daniel res 98 Bond
Hosberg Henry rem to Hartford Conn
Hoschke Fred A pres L M Pierce Co 305 Bridge h 601 Belmont av
Hosea Eliza J Mrs res Tinkham rd n Wilbraham rd
—Fred C storekpr USA h 191 Thompson
—George L h Tinkham rd n Wilbraham rd
—Harold R student res 191 Thompson
—Myrtle M res Tinkham rd n Wilbraham rd
Hosemer Merrill F physician (309) 175 State h 86 School
Hosey James I emp USA h 23 Cleveland
—William H lab res 23 Cleveland
Hosford Bertha M Mrs nurse 92 Wellington h do
—Carolyn A res 92 Wellington
—Carrie E clk 357 Main res 1019 State
—Howard H h 273 N Main
—William H h 1019 State
—William H Mrs emp 357 Main res 1019 State
Hosiery Shop Inc The (201) 375 Main
Hoskins Ernest J v pres sec treas and mgr Harvey & Lewis Co 331 Main and sec and treas Art Photo Co 333 do h at Longmeadow
Hosley Earl emp AmMBCorp res 59 Demond
—Frank M emp WMfgCo h 59 Demond
—Hartwell emp Forest Park h 21 Daytona
—H Everton dentist (904) 387 Main h 10 Ridgewood pl
—Nelson R clk 195 State h 57 Sunapee
—Paul S res 59 Demond
Hosmer Alice M clk 245 Chestnut h 789 State
—Austin H musician h 530 White
—Edward E teacher music (517) 317 Main h 136 Alderman
—E May bkkpr 82 Central res 72 Bloomfield
—Ernest emp 112 Florence res r 8 Massasoit
—Frances L insp USA h 24 Albemarle
—George W com trav h 148 Euclid av
—Harold emp 112 Florence res r 8 Massasoit
—Harry E foreman PPubCo h 797 Worthington
—Harry L foreman Spfd Wet Wash Laundry h Sixteen Acre rd
—Herbert auto mech h r 8 Massasoit

—Laura wid Charles H h 47 Marble
—Malcolm D emp Smith & Wesson h 72 Bloomfield
—Merrill F physician 175 State h (6) 86 School
—Milford B emp FRCo res 93 E Alvord
—Muriel F clk Morris Plan Bank res 93 E Alvord
—Paul H bkkpr MBCo h 15 Keith
—Wilbur P emp 242 Main res 72 Bloomfield
—William emp 112 Florence h r 8 Massasoit
—William E chief insp USA h 93 E Alvord
Hotchkiss Clarence emp MDFCo res 182 N Main

HOTEL BRIDGWAY

Hotel Bridgway Corp lessees Bridge c Broadway
—Bridgway Co 8th floor 29 Worthington
—Bridgway Corp lessees Hotel Bridgway Bridge c Broadway
—Case (Louis Stang) 657 Main

HOTEL GRAND

John J McCarthy prop hotel (European) 241 Worthington
—Gratia Rose C White prop 234 Worthington

HOTEL HAWKINS

James L Hawkins prop 420 Main—See p 89

HOTEL KIMBALL

Hampden Hotel Co props Fred W Peverley resident mgr 140 Chestnut and 415 Bridge—See p 87
—Lincoln William H Kavanagh prop furnished rooms 159 State
—Marrose (D J and Mrs M A Hayes) rooms only 68 Court

HOTEL RAINVILLE

Mrs George C Rainville prop Charles H Miller mgr 32-34 Byers—See p 89
—Ritz 267 Main
—Royal The Mrs Anna Donovan prop 233 Main

HOTEL VICTORIA

Mrs Eleanor M Garrick prop 166 State—See p 90

HOTEL WORTHY

Hotel Worthy Inc props James T Brown mgr Main c Worthington—See p 88

HOTEL WORTHY INC

props Hotel Worthy Main c Worthington—See p 88
Hottin Alfred H foreman 67 Taylor h 1353 North
—Arthur emp 852 State h 23 Orleans ct
—Emma wid Seiterd h 30 Oak
—Melville J printer Spfd Union res 30 Oak
—Ovalor F pressman 367 Worthington h 27 Orleans ct
Hough Alfred L barrel dealer 384 Armory h do

HOUGH CASH RECORDER CO

mfrs cash recorders office and factory Front Ind Orchd—See p 115
Houghtaling Natalie res 53 Palmer av
—Nathaniel painter h 53 Palmer av
Houghton Ada L bkkpr 435 Dwight res Allen n Sumner av
—Anna L Mrs h 465 Sumner av
—Arthur L h Allen n Sumner av
—Carrie F bkkpr (423) 387 Main res 94 Pearl
—Earl L condr res 148 Berkshire av
—Francis M clk Forbes & Wallace res 465 Sumner av
—George H carp h 102 Wilbraham rd
—George P hoseman h 148 Berkshire av
—Leonard I tchr Int Y M C A College h 41 Suffolk
—Mark I clk h 21 Auburn
—Mary M wid William J h 26 Patton
—M A Tansley Mrs modiste 29 Elliot h do

Athey Metal Weather Strips Fox & Cushing 293 Bridge St. Springfield, Mass.

CHARLES HALL, Inc. Gas and Electric Fixture Contractors—Write for Estimates

—Pauline S clk 195 State res 547 do
—Ralph H h 12 Hancock
—Raymond L res 148 Berkshire
—Sybil D wid James res 60 Hall
—William A emp H & J Brewer Co h 119 Yale
Houland Guertha H res 31 Ledyard
Houle Clara M clk 357 Main res 21 Continental
—Dora K comptometer opr 145 State res 21 Continental
—Ephraim mach h Rumrill rd
—Helene Mrs res 304 Main Ind Orchd
—Isadore carp h 21 Continental
—Napoleon barber and pocket billiards 509 Plainfield h 22 Quebec Ind Orchd
—Nellie Mrs res 110 Rowland av
—Rose wid Joseph h 632 Belmont av
—William V h 124 King
Houlighan Jeremiah motorman res 20 Division
Houlihan Ann wid John h 369 Main Ind Orchd
—Dennis lab res 36 Bond
—Elizabeth G steno S Waste Co h at Thompsonville Conn
—Ellen R tel opr LMfgA res 369 Main Ind Orchd
—Helen C steno (603) 145 State h at Thompsonville Conn
—Helen G steno FMWBCo res 709 Belmont av
—John J steamfitter h 14 Richelieu pl
—Julia E cashier 271 Main res 366 N Main
—Katherine M res 476 Belmont av
—Leo J clk B&B res 476 Belmont av
—Mary A wid Michael res 15 Dunmoreland
—Mary E res 51 Auburn
—Michael F emp SWaste Co res 78 William
—Michael J emp B&M h 51 Auburn
—Michael J clk 109 Mill h at Thompsonville Conn
—Patrick driver h 59 Cass
—Patrick F h 476 Belmont av
—Patrick J emp FRCo h 20 Tracy
—Raymond D lawyer (25) 423 Main res 476 Belmont av
—Richard chauffeur h 412 Armory
—Richard P chauffeur h 145 Everett
—Thomas emp 249 Bridge res 15 Central
—Thomas molder h 94 Essex
—Thomas F emp CVMfgCo h 369 Main Ind Orchd
—Thomas G res 94 Essex
—William F emp SGLCo h 200 Pendleton av
—William F clk 63 Bridge res 51 Auburn
—see Holian
Hourihan Helen clk h 124 Grover
—James C h 31 Cherryvale av
—Katherine emp 1414 State res do
—Katherine A saleswoman 359 Main res 31 Cherryvale av
—Kathryn M clk res 424 Franklin
—Louise clk res 124 Grover
—Margaret wid Timothy h 424 Franklin
—Margaret T steno city hall res 424 Franklin
—Paul clk res 124 Grover
House Clarence W machinist Warwick res 28 King
—Ethel waitress 411 Main res 68 Margaret
—Gertrude clk res 56 Cortland
—Grover C mach res 14 Mattoon
—Hazel S wid Walter J bkkpr 368 Main h at E Longmeadow
—Lura steno (817) 387 Main res 138 Magnolia ter
—of the Good Shepherd 518 Wilbraham rd

HOUSE SAMUEL
tinsmith plumber and sheet metal worker 68 Margaret h do

—Walter J mgr 17 Besse pl h at E Longmeadow
—William G emp USA h 28 Brown
—see Howe and Howes
Household Oil Delivery C J Inman representative oil dealers 145 Albany
Housetring Charles clk 267 Central res 329 do
Housinger George M motorman res 67 Bradford

Housman Albert E h 83 Walnut
—Albert E Jr res 83 Walnut
—Mildred S Mrs h 83 Walnut
—Mildred V student res 83 Walnut
Houston Beatrice emp Hotel Kimball res 14 Mattoon
—Charles salesman h (6) 329 Central
—Charles E clk res (6) 329 Central
—Edgar A insp Nat EquipCo h 55 Maynard
—Emeline E wid Richard K h 34 Florida
—Frederick E emp 392 Main res (6) 329 Central
—Georgia tchr Jefferson Av School h at Chicopee
—Gladys A clk Mass Mut Life Ins Co res (6) 59 High
—Helen J wid Robert G h 21 Chester
—Henry H Mrs h (6) 59 High
—John W supervisor of production WE&MfgCo 59 St James av
—Mabel F Mrs res 7 Hawley
—Mabel L res 34 Florida
—Mary B h 309 Bay
—Nellie I wid John h 208 N Main
—Pearl B cashier 144 Main res (6) 329 Central
—Robert porter B&A res 172 Ferry
—Robert L h 674 Main
—Vrona h 35 Quincy
—William L h 24 Mill
Houts Louis pres Crown China and Silverware Co (706) 145 State h 774 do
Hover John H h 22 Claremont
—Nellie I h 152 A N Main
Hoves Gustaf E clk 65 State res 84 Spring
—Hildegarde Mrs dressmaker 84 Spring h do
Hovey A Heywood res 234 Union
—Albert H h 234 Union
—Annie I wid Guy grocer 120 Hancock h do
—Charles F res 24 Denver
—Edward clk h 24 Denver
—Fred W salesman (301) 356 Main h 52 High
—Gertrude B Mrs (Glad Apron Co) 208 Bridge res 52 High
—Henry A meat market 112 Monroe h 23 Hawley
—Ida H (Goodwin Corset Co) (403) 356 Main res 25 Hawley
—Lucy wid William O res 151 Forest Park av
—Robert F physician and surgeon The St James 5 Oak h 151 Forest Park av
—Walter R clk 21 Harrison av res 234 Union
Hovis Orison E clk Mass Mut Life Ins Co h 17 Kenwood ter
Howard Agnes C tchr res (41) 40 High
—Albert H photo engraver h 41 Prospect ter
—Alice E Mrs h 55 Oak Grove av
—Alice L res 16 Orange
—Alice S wid George E h 165 Mill
—Anna E wid Charles G h 888 Allen
—Anna G res 165 Mill
—Arthur painter res 794 Main
—Belle A res 16 Orange
—Bertha M res 181 Massasoit
—Charles A chauffeur h 541 Union
—Charles E res (59) 786 State
—Clarence E clk 325 Belmont av h 72 Burr
—Clarence O salesman (304) 377 Main res 318 Wilbraham rd
—Dana C sec John Heald Co 275 Main res 415 Belmont av
—David W res 46 Main
—Edith A res 42½ Harrison av
—Edith E Mrs facial and scalp specialist 6 Maple res do
—Edward h 36 Leete
—Edward G carp h 17 Wilson
—Elizabeth M clk 151 Bridge h at W Spfd
—Etta L Mrs dressmaker 20 Gunn sq h do
—Fred L rem to Wilbraham
—Frederick A emp Interstate Commerce Commission h 30 Bellevue av
—George A letter carrier h 46 Locust

Springfield Ice Co.
47 DWIGHT ST. 195 ALDEN ST.
"CERTIFIED" Natural Ice
PROMPT, EFFICIENT SERVICE
Tel. River 4184

S. J. CORDNER CO., Inc. **Oils, Gasoline and Grease** 22 TAYLOR ST. 425 ST. JAMES AVE.

—George A Mrs bkkpr 329 Belmont av h 46 Locust
—George D clk 569 Worthington h 18 Ringgold
—George E v pres and treas S Waste Co 109 Mill h 165 do
—George H prof Am Int College h 980 State
—George T auto mech res 11 Donald
—Harrie G sales mgr H & J Brewer Co h 124 Westford av
—Harry A construction engineer res 30 Marble
—Hattie wid Charles h 68 Congress
—Henry emp B&A h 44 Nursery
—Henry J emp G&BMfgCo h 411 Chestnut
—Jack emp Spfd Hospital res do
—James baker h 36 Leete
—James E elect h 622 White
—James H carp h 181 Massasoit
—Jessie L Mrs nurse 9 Keith h do
—Julia A clk 392 Main res 16 High
—Lewis chauffeur res 71 Westford Circle
—Lewis I h 76 Buckingham
—Louise W ins agt h 888 Allen
—Louisa M A wid Harvey C h 16 Orange
—Louise G buyer 357 Main res 32 Dexter
—Lynn W rem to Atlantic Ga
—Margaret M dressmaker 16 High res do
—Marion F res 318 Wilbraham rd
—Martha h 287 Water
—Mary wid Augustus A h 63 Oak
—Mary J res 63 Oak
—Mary J dressmaker 24 Bliss res do
—Morton B (Norris-Howard Co) and (Twin City Trust) (303-304) 145 State h 15 Salem
—Orion W salesman G&BMfgCo h 588 Dickinson
—Orlando M receiving clk 33 Lyman h at W Spfd
—Patrick H emp SBrew Co h 18 Queen
—Patrick J policeman res 510 Liberty
—Phoebe C res 147 Belmont av
—Robert Jr rem to Newark N J
—Robert F insp (218) 29 Worthington h 21 Hyde av
—Summer M rem to Wilbraham
—Thelma A cashier 749 Sumner av res 888 Allen
—Thomas J rem to West Spfd
—Thomas J clk FRCo h 30 Marble
—Thomas J Jr salesman FRCo res 30 Marble
—Thomas P emp 211 Worthington res 20 Myrtle
—Tyler J salesman h 318 Wilbraham rd
—Walter h 983 Carew
—Walter E emp 179 Dwight res 32 Dexter
—Walter W letter carrier h at W Spfd
—William watchman HMfgCo h 152 College
—William F emp city h 858 Main
—William F res 150 Chestnut
Howarth Grace A steno U S Rubber Co res 193 Water
—John H sub insp USA h 193 Water
—Marion L emp 211 Worthington res 193 Water
—Raymond J optical worker 305 Main res 193 Water

HOWATT W HAROLD
dist mgr Twin Mutuals res 100 Federal—See p 94

Howcrouft Price H emp CVMfgCo h 52 Berkshire Ind Orchd
Howe Allison res (6) 169 Maple
—Charles K rem to Windsor Conn
—Charles M cigarmkr h 22 Greenacre sq
—Charles M Jr res 22 Greenacre sq
—Charlotte A res 38 Whittier
—Donna M steno (804) 387 Main h at Agawam
—Dora Mrs clk 20 Sanford res 90 Maynard
—Florence L wid George D h 38 Whittier
—Frank E salesman 78 Hillman h 35 Lyndale

—Frederick G prop Taylor's Music House 482 Main h 51 Westminster
—George E h 175 Alden
—George E Jr insp USA h 130 Norfolk
—George M clk Mass Mut Life Ins Co h 76 W Alvord
—George W rem to Windsor Conn
—Gertrude S steno 287 Hickory res 76 W Alvord
—Harold C res 38 Whittier
—Henry E pres Goodyear Rubber Sales Corp 472 Main h 49 Bryant
—Herbert A clk FRCo h 11 Hiawatha
—Jennie M proofreader SP&BCo res 65 Buckingham
—John K Mrs h (6) 169 Maple
—Leverett S res 76 W Alvord
—Lucie D wid Albert h 24½ Walnut
—Milton F res YMCA
—Oscar E clk RR h 17 Dayton av
—Philip D clk Strathmore Paper Co res 38 Whittier
—Ralph S special agt SF&MInsCo h 36 Kimberly av
—Roe toolmkr h 90 Maynard
—Walter R with Taylor's Music House 482 Main res 51 Westminster
—see House and Howes
Howell Annie H Mrs h 66 Sorrento
—Jacob clk h 18 Sumner av
—Lydia T wid Rufus K h 24 Coomes av
—Margaret B nurse 24 Coomes av h do
Howes Arthur P (Howes Sand Co) 12 Oak Grove av h at W Spfd
—Dorothy M special rep New England Mutual Life Ins Co (513) 387 Main res 1242 North
—Dorothy M Mrs h 5 Crystal av
—Florence F Mrs tchr Tech High School h 66 Auburn
—Foster M emp Smith & Wesson h 111 Pine
—George C foreman UELCo h 155 Catharine
—Gordon F clk BBNoteCo res 41 Keith
—Harry W compositor 53 Hillman h 66 Auburn
—Howard E billiards 185 Main res 219 N Main
—John H emp 123 Carew h 1242 North
—LeRoy P (Howes Sand Co) 12 Oak Grove av h 178 Albemarle
—Lyman R consulting architect h 41 Keith
—Mary E wid Charles A res 1141 North
—Ralph W draftsman 73 State h 77 Bristol
—Robert chauffeur 569 Worthington h at Mittineague
—Sand Co (Arthur P and LeRoy P Howes) sand dealers 12 Oak Grove av
—William B h (3) 469 State
—see Howe and House
Howie Joseph emp Rolls-Royce of Am Inc h 76 Bay
Howland Alice F tchr res 23 Chase av
—Amy R in YMCA service res inq 23 Chase av
—Clara G steno SF&MInsCo res 23 Chase av
—Edward R ins agt h 23 Chase av
—George lab res 117 Cass
—Gertrude B monotype opr 53 Hillman res 15 Temple
—Helen F res 20 Kenwood ter
—Herman C emp B&M h 82 Beaumont
—Home for Nurses 60 Belmont av
—John G sec The Oliver & Howland Co 240 Main h 20 Kenwood ter
—Louis emp CM&TCo h 185 College
—Stephen H treas The Oliver & Howland Co 240 Main h 226 Sumner av
Howlett Carl C steno (201) 360 Worthington res 98 Calhoun
—Earle L clk (301) 244 Main res 29 Catharine
—Margaret C tel opr UELCo res 63 Spring
—Marion E tchr res 116 Belmont av
—Mittie wid George h 116 Belmont av
Howran—see Horan

CHILDS, Incorporated
273-279 HIGH STREET, - HOLYOKE
SHOES and HOSIERY of Quality and Fashion

Court
Square
Store

POOLE STORES
BOYS' CLOTHING AND SHOES

Bridge
Street
Store

Hoxie Sylvester E insp (4) 300 Main h at Northampton
Hoxley Arthur E carp h 478 Union
Hoye Gertrude E clk HMfgCo res 63 Massachusetts av
—Julia M wid James B h 63 Massachusetts av
—Mary R clk Mass Mut Life Ins Co res 63 Massachusetts av
Hoyland Raymond F steno 7 N Main res 125 St James Circle
Hoyle Ada L nurse res 60 Belmont av
—Emma bkkpr res 79 E Alvord
—George A clk HMfgCo res 38 Maynard
—Herbert W loomfixer h 36 Maynard
Hoyt Alice librarian G & C Merriam Co res 14 School
—Annie A wid Fred S h 125 Catharine

HOYT CHARLES L
furrier (6) 508 Main h (1) 31 Maple—See p 80
—Edward E emp G&BMfgCo h 80 Colton
—Grace E Mrs saleswoman 345 Main h 9 Armory
—Harry emp HGWheel Co res 104 N Main
—H Chester Rev pastor Liberty M E Church h 24 Kendall
—Helen B steno 89 Logan res 125 Catharine
—Marguerite T Mrs h 88 Elliot
—Marion H tel opr 392 Main res 214 N Main
—William R res 46 Main
Hoyt's Service Inc Arthur Everett Hobbs mgr advertising agents (516-517) 387 Main
Hozik Peter emp Spfd Union res 27 Bliss
Hroback Paul mach G&BMfgCo h (2) 63 N Main
Huard Dora emp 88 Birnie av res 55 Medford
—Jerome h 75 Orchard
—Joseph rigger h 115 Colton
Hubach August emp FRCo h 119 Littleton
—Emily clk 71 State res 139 Commonwealth av
—Helen B steno (714) 387 Main res 139 Commonwealth av
—Mary wid George h 139 Commonwealth av
—Mitzi M clk AmBMCorp res 139 Commonwealth av

Hubart H M Co real estate (317) 289 Main
Hubaty Alois emp 421 Main h 228 Pendleton av
Hubbard Ada milliner (424) 374 Main res inq do
—Addie Mrs res (64) 786 State
—Albert G salesman 46 Taylor res 48 Carlisle
—Alfred lab res 284 Burghardt
—C Adelaide clk 152 Lyman res 15 James
—Charles B foreman Smith & Wesson res 8 Benton pl
—Charles C emp USA h 63 Westford av
—Charles D clk 21 Railroad h at W Spfd
—Edith G rem to Chicopee Falls
—Eleanor W wid George res 232 Walnut
—Eugene prop Spfd Agawam & Suffield Express and Spfd & Suffield Express h at Suffield
—Eugene W public accountant (524) 293 Bridge h 24 Sumner av
—Francis Mrs res 178 Dickinson
—Frank H stock clk PPubCo h 34 Salem
—Fred A mgr (206) 289 Main h 80 Florida
—Fred C com trav 21 Railroad h at W Spfd
—George A emp FRCo h 588 Chicopee rd
—George A real estate h 48 Keith
—George D h 48 Carlisle
—George W physician 327 State h do
—Gertrude M cashier 180 Lyman res 48 Carlisle
—Harold P adv solicitor (410) 377 Main h 62 Dexter
—Howard M res 30 Berkeley
—James W v pres Rice & Lockwood Lumber Co (503-507) 307 Main h 147 Long Hill
—Jennie C Mrs nurse 15 James h do
—Jeremiah N treas United States Machinery Mfg Co (43) 324 Main h at Holyoke
—John lab h 284 Burghardt
—John P clk StRy res 15 James
—Julia E wid Charles E h 327 State

—Leon h Silas
—Louise wid Shannon B h (11) 198 Central
—Louise J artist h 58 Kenwood Park
—Mabel H clk PPubCo res 48 Carlisle
—Margaret nurse 108 Calhoun res do
—Maude E res 30 Berkeley
—M Nash Mrs h 59 Kenwood Park
—Rebecca B steno (721) 387 Main h at W Spfd
—Wilbur F rem to Atlanta Ga
—William K emp USA h (7) 110 Cedar
Hubbell Charles painter h 226 High
—Frederick C emp 88 Birnie av h 693 Belmont av
—Frederick P foreman BSCorsetCo h at Mittineague
—Lindley E v pres Hendee Mfg Co 837 State h 205 St James av
—Lindley W clk HMfgCo res 205 St James av
—Robert H treas United Art Box Co Inc 53 Hillman h 76 Mapledell
Hubert Andrew lab res 40 Boylston
—Emanuel A emp HMfgCo h 46 Harvey
—Joseph A emp NEWCo h 74 Saratoga
Huck Henry (Huck's Transfer) 38 Hampden h 101 Westminster
—John L towerman B&A h 22 Cherrelyn av
—Karl H (Huck's Transfer) 38 Hampden h 23 Magnolia ter
—Loretta emp HMfgCo res 328 Eastern av
—Raymond H (Huck's Transfer) 38 Hampden h 101 Westminster
Huck's Transfer (Henry Raymond H and Karl H Huck) general trucking 38 Hampden
Huckenberry Julius molder h 2d n Depot
Huckins Bessie M tchr res 75 Alexander
Huddleston Helen C bkkpr 89 Logan res 37 Grenada ter
Hudgins Herman B janitor 73 State h 107 Bancroft
—William T patternmkr h 60 Orleans
Hudon Alice E res 117 Dawes
—Charles E (Norris & Co) (21) 327 Main h at W Spfd
—Esther bkkpr 17 Elm h at W Spfd
Hudson Charles W traffic mgr NatEquipCo h 74 Vermont
—Clothes Shop (Gunzberg Stores Co Inc) clothing 236 Main
—Edward salesman (701) 387 Main res 270 Pearl
—Frank V ink chemist 238 Dwight h 96 Albemarle
—Harriet wid Henry res 23 Buckingham
—Harry J buyer 23 Hampden h at Southwick
—Hatten lab h (3) 81 Orleans
—Jennie Mrs res 136 William
—John W insp SGLCo h 54 Cortland
—Katherine O clk SGLCo res 54 Cortland
—Mabel E clk (718) 29 Worthington res 30 Myrtle
—Mary L Mrs h 30 Myrtle
—Matthew M emp Tait Bros h 18 Massasoit pl

HUDSON MOTOR CARS
J S Harrington Inc distributors 385 Worthington—See p 17
—Radiator Mfg Co Samuel Pollak prop radiator repairing 17 Essex
—Raymond clk HMfgCo res 266 King
—Silk Shop Inc ladies wear 428 Main
—William lab res 58 Vine
Huestis Alice M Mrs res 80 Brunswick av
—Florence nurse 37 Hancock res Oaks Hotel
—H Cuthbert (Huestis & Huestis) 145 Chestnut res 17 Massasoit
—Raymond W (Huestis & Huestis) 145 Chestnut res inq do
—& Huestis (H C and R W Huestis) architects 145 Chestnut

WILLIAM C. SIMONS, Inc.
Investment Securities
Correspondents, MESSRS. LEE, HIGGINSON & CO., Boston

Direct Wires
Statistical Service

OPPENHEIMER AND FIELD INSURANCE
289 MAIN STREET Walnut 2830 Fire—Accident—Auto

Huettner Adam office mgr 49 E Court res 194 Commonwealth av
—Andrew brickmkr res 194 Commonwealth av
—Christian J delicatessen 141 Union h do
—Henrietta res 141 Union
—Henry S bakery 568 Main h 18 Morris
—John G baker h 194 Commonwealth av
Hufeld Eugene res 37 Stebbins
Huff F Melbourne salesman (303) 145 State h 179 Long Hill
—Halsey res 103 Greene
Huffman Emma res 396 Boston rd
Huggard Martin T clk res 68 Oak Grove av
Hughes Alexander clk Mass Mut Life Ins Co h 16 Monson
—Alfred W carpenter 125 Hancock res 154 Quincy
—Alice seamstress res 97 Wilbraham av
—Anna L res 39 Trinity ter
—Bernard E engineer h 75 Pynchon
—Bridget Mrs dressmaker 22 Morris h do
—Charles P compositor Spfd Republican h at Longmeadow
—Christopher janitor h 86 Colton
—Edward J tailor 114 Oak h 116 do
—Edward J real estate (207) 307 Main h 82 Pearl
—Ella L tchr res 117 Essex Ind Orchd
—Elsie B tchr res 44 Dresden
—Frank salesman h 34 Long View
—Frank N asst treas Commercial Trust Co 266 Main h at W Spfd
—Frederick A h 109 Revere
—George H lawyer (239) 31 Elm res 39 Trinity ter
—Humphrey S carp h 231 Mill
—John peddler res 69 N Main
—John emp 153 Chestnut h 874 Berkshire av Ind Orchd
—John Jr mach res 874 Berkshire av Ind Orchd
—John F decorator res 22 Morris
—John T emp 56 Reed h 258 Wilbraham rd
—Madeline C clk G&BMfgCo res 82 Pearl
—Marcella A steno Aetna Life Ins Co res 82 Pearl
—Margaret res 73 Margaret
—Martin E salesman 41 Taylor res 8 Randall av
—Mary C h 39 Trinity ter
—Mary E tchr res 258 Wilbraham rd
—Mary R res 48 Alden
—Mary T saleswoman 361 Main res Los Angeles av
—Matthew J res 34 Long View
—Matthew P golf professional res 34 Long View
—Merl F emp Smith & Wesson h 93 St James av
—Merrill F emp Smith & Wesson h 100 Revere
—Norman L supt N E Construction Co h 86 Armory
—Patrick mech h 160 Worcester Ind Orchd
—Robert A purchasing agt Springfield Coach Works h 311 Allen
—Robert W grocer 37 Pasco rd Ind Orchd h 63 Berkshire do
—Rufus A emp Smith & Wesson h 483 Allen
—Rufus W rem to Connecticut
—Thomas res 52 7th
—Thomas P pres Neill & Hughes Inc 164 Bridge res 22 Morris
—William J emp HMfgCo h 58 Cortland
—see Hewes
Hugins Grace E record clk B&A res 142 Johnson

HUIE HERBERT E

sec and treas Mutual Fire Assurance Co of Spfd (707) 500 Main h 20 Massachusetts av —See p 99

Hulbert Homer B h 36 Marengo Park
—William C student res 36 Marengo Park
Hulburt Charles H Mrs h 224 Pendleton av
Hulen Carrie M Mrs rem to Boston
—Edwin E rem to Boston
Hulett Anna rem to Pennsylvania

—Ernest F emp 241 Worthington res 34½ Harrison av
—Gertrude Mrs h 248 N Main
—Grace emp 411 Main res 205 Hancock
—Helen S clk Chicopee Nat Bank res 24 Besse pl
—Myron S condr StRy h 124 Cedar
—Nathan R emp AmRyExCo res 79 N Main
—Sophia E wid G L emp P P Kellogg Div h 205 Hancock
Huley Joseph printer h 22 Pecousic av
Huling John Jr rem to Texas
Huliston James E D buyer 392 Main h 72 Armory
Hull Ben h (17) 431 Main
—Carrie canvasser res (83) 786 State
—Delia wid John res 70 Orange
—Florence E emp 53 Hillman res 45 Holyoke
—George P emp AmRyExCo h 70 Orange
—Grace H res 27 Wilbraham rd
—Henry A plumber h 56 Cortland
—Kate F res 25 School
—Marion E clk 392 Main res 56 Cortland
—Nellie D clk res 70 Orange
Hullah Walter emp USA h 29 Ladd
Hulley Walter H emp Rolls-Royce of Am Inc h 108 Phoenix ter
Hulmes Nelson res (8) 59 High
Hulthen Bina Mrs res 294 N Main
—Freda res 294 N Main
Huluk Conrad lab h 165 Sharon
Humason George cigarmkr 479 Main res 93 Bridge
—Herbert C special clk PO h at W Spfd
Humberston Frank B printer h 479 Allen
—Harry clk FRCo h 402 Sumner av
—Helen M clk H S of Commerce res 24 Claremont
—John T insp HMfgCo h 24 Claremont
Humbert Raymond lithographer h 201 Wilbraham av
Hummel George H linotype opr res 122 Chestnut
—John mgr Spfd Base Ball Club h (7) 9 Temple
Hummer Jacob F emp Gulf Refining Co h 58 Fisk av
Humpage Mary M wid James h 130 Northampton av
Humphrey Benjamin emp HMfgCo h 68 Sylvan
—Benjamin F emp G & C Merriam Co h 131 Princeton
—Harley C clk Westfield h 436 Union
—Lem h 197 Ferry
—Lizzie res 24 Alfred
—Maybelle W res 100 Massachusetts av
—Stephen W distributor 357 Chestnut res inq do
—William H shipping clk 111 Lyman h 100 Massachusetts av
Humphreys Chester drop forger res 42 Mattoon
Humpston Jarvis foreman mech h 50 Olmsted Drive
Humsi Joseph emp B&A res 27 Grosvenor
Hunn Abbie F wid Benjamin W h 44 Marble
—Frederick L salesman 64 Howard h at Longmeadow
Hunt A C & Co (James S Adams and A E Blair) pork packers cold storage and provisions 16-32 Sanford
—Allen M timekpr SProvCo h 173 Marion
—Charles A gardener h 173 Marion
—Charles E rem to Detroit Mich
—Charles F pres and sec The S M Hunt Co (7) 25 Harrison av h at W Spfd
—Charles H emp HMfgCo h 353 Wilbraham rd
—Charles L foreman Smith & Wesson h at Agawam
—Charles W carp h 53 W Alvord
—Chester B res 173 Marion
—Clifford F emp 500 Main h at Longmeadow
—Dora wid William F h 624 Belmont av
—Edith H librarian city library res 595 White
—Edward B treas The S M Hunt Co (7) 25 Harrison av h 73 Sylvan
—E Frank emp Smith & Wesson h 121 Oakland

NORTON'S Detective Agency
Licensed and Bonded, Commonwealth of Massachusetts. 17 Years Internatio
Experience. A. J. NORTON, General Manager, formerly Asst. Supt. Pinkerto
Nat'l Det. Agency. Mgr. Wm. J. Burns Int. Det. Agency. Telephone Walnut 3
532 WORTHINGTON BUILDING SPRINGFIEL

CHARLES HALL, Inc. 65 Open Stock China and Semi-Porcelain Dinner Sets

—Eileen res (81) 786 State
—Ella R h 76 Armory
—Ellis & Co Fred A Hubbard mgr brokers (206) 289 Main
—Ethelyn nurse 56 High h do
—Fanny B clk res 353 Worthington
—Frank B engineer h 10 Wendell pl
—Franklin res 49 Orchard
—George R emp Wyckoff & Lloyd res 34 Wilbraham av
—George W hoseman res 173 Marion
—Grace bkkpr 54 Hillman h at Longmeadow
—Hazel L clk Mass Mut Life Ins Co res 53 W Alvord
—Herbert L candymkr res 14 Bevier
—Herbert L plumber h 28 Eddywood av
—James clk 345 Main res inq do
—John R asst to treas Rolls-Royce of Am Inc h 1269 Berkshire av Ind Orchd
—Leo mach res 52 7th
—Luella M clk FMWBCo res 173 Marion
—Madeline tchr res 39 Maynard
—Marion R night supt 140 High res do
—Marshall G emp 138 Main res 117 do
—Mary housekpr 125 Yale
—Maude A waitress 361 Main res 71 Knox
—Maxwell chauffeur res 923 Liberty
—Minnie clk res 36 Birnie av
—Nettie M Mrs h 49 Orchard
—Raymond T rodman (410) Municipal bdg res 624 Belmont av
—Richard H salesman h 96 Magnolia ter
—Russell P (Northway Springfield Truck Co) 67 Wilcox res 41 Amherst
—Ruth H steno h 595 White
—Ruth J supervisor 140 High res do
—Sadie S h 119 Ashley
—Sarah wid Theophilus h 923 Liberty
—S M Co The paper stock dealers (7) 25 Harrison av
—Stella A Mrs h 20 Saratoga
—Stella M model res 20 Saratoga
—Sterling P elect h 6 Salem
—Stiles W emp Smith & Wesson h 99 Euclid av
—Theresa wid John F h 71 Knox
—Victor K salesman h 329 St James av
—Walter E mach h 122 Clifton av
—William A farmer Edgewood Farms ft Cortland h do
—William L h 39 Maynard
—Willifred E flour grain and feed 488 Mill h at Greenfield
—Zella A emp Hotel Kimball res 839 Longmeadow
Hunter A Griswold asst credit mgr FRCo h 426 Sumner av
—Annie wid Samuel res 37 Ringgold
—Archie R mgr 57 Lyman h 33 Herman
—Arthur C engineer B&A res 62 Mapledell
—Bessie Mrs h 37 Alfred
—Bessie K clk 472 Union res 37 Alfred
—Charles J harnessmaker 35 New and mgr 20th Infantry Band (E) 82 Bridge h do
—Ernest L rem to Worcester
—Fred A meter installer UELCo h 437 Main
—George cigarmkr h (8) 54 Patton
—George M dept mgr 392 Main res 47 Mattoon
—Hazel M tchr res 28 Myrtle
—Hilda steno 5 Court House pl res 19 Vassar
—Isabella housekpr 106 Massasoit
—James linotype opr The Union h 17 Beaumont ter
—James A salesman h 106 Dunmoreland
—Jennie Mrs h 75 Park
—J Hale h 18 Herman
—Margaret J steno res 17 Beaumont ter
—Morris salesman h 37 Ringgold
—Nellie F clk res 23 Pearl st pl
—Raymond com trav h 165 Trafton rd
—Rosabelle B wid Charles E h 56 High
—Roy D pres Eastern States Farmers Exchange 292 Worthington h at West Claremont N H
—Samuel salesman res 37 Ringgold
—Theodore H lab h 201 Walnut
—Thomas musician Bijou Theatre res 82 Bridge
—William res 235 Pine
Huntington Edward C emp 33 Lyman h 185 College
—Eveline Mrs h 19 Gordon
—Herbert emp WE&MfgCo h 208 N Main
—Joseph rem to Cambridge
—Nina Mrs prop Franklin House 117 Main h do
—Perry W mach h 117 Main
Huntley Alva mach B&A res 253 N Main
—Blanche res 253 N Main
—Carrie D tchr res 117 Essex Ind Orchd
—Frank carp res (23) 437 Main
—Henry E emp G&BMfgCo h 9 Keith
—Leigh res 29 Florida
—Leon S emp Smith & Wesson h 7 Niagara
—Lydia B Mrs h 28 Saratoga
—Martha J wid Niles R h 24 Sherman
—Osmond mech B&A h 253 N Main
—Rose Mrs saleswoman 399 Main res 67 Bradford
—Sherman E salesman h 67 Bradford
—Truman S emp Wm Carter Co h 16 Saratoga
—William mach B&A res 253 N Main
Huntoon Frank E clk 50 Maple h 31 Dearborn
—Lawrence A fireman h 655 Sumner av
—Richard R clk 225 Worthington res 133 Pine
Huntting Annah H pres The O L Huntting Co 78 Hillman res 26 Kenwood ter
—Clara A Mrs res 80 Thompson
—Henry R treas and mgr H R Huntting Co Inc (706) 29 Worthington res 22 Temple

HUNTTING H R CO INC
booksellers (706) Myrick bdg 29 Worthington—See p 45

HUNTTING O L CO THE
representatives of Franklin Motor Cars 78 Hillman

—Oscar L clk and treas The O L Huntting Co 78 Hillman h 26 Kenwood ter
Huot Antoine A emp FRCo h 20 Beaumont ter
—Arthur J brakeman B&M h 18 Leonard
—Eugene C res 27 Powell av
—Ovila policeman h 76 Alderman
—Pauline E clk 140 State res 76 Alderman
—Samuel emp HCCo h 47 Worcester Ind Orchd
Hupfer Oscar L Jr emp BSThreadWks h 14 Queen
Hurd Agnes S Mrs clk h 8 Oak Grove av
—Bros (Herbert and Joel B Hurd) grocers 128 Spring
—Ella emp BPaperCo res 34 Whiting
—Emma Mrs emp 508 Main res 34 Whiting
—Esther wid Herbert res 128 Commonwealth av
—Florence A office asst (211) 137½ State res 13 Spruce
—George E h 88 Walnut
—Harold C clk res 8 Oak Grove av
—Hattie F wid Albert W res 53 Rochelle
—H Clinton mgr stock dept Norcross-Cameron Co res 318 Wilbraham rd
—Herbert E (Hurd Bros) 128 Spring h 126 do
—Herbert E & Joel B confectionery 128 Spring
—Herbert L mach h 13 Spruce
—Howard driver res 98 Elliot
—James res 223 Worthington
—Joel B (Hurd Bros) 128 Spring h 126 do
—John H drop forger h (7) 69 Wilbraham rd
—Lettie Mrs h 127 Carew
—Raymond E (Hurd & Mason) 10 Broadway h 53 Rochelle
—Walter B clk 128 Spring res 126 do
—Woodbury C emp C P Chase & Co h 34 Whiting

HURD & MASON
(Raymond E Hurd and Thomas S Mason) commercial artists 9th floor 10 Broadway

"CERTIFIED" NATURAL ICE Best for Refrigeration Pure and Wholesome Springfield Ice Co. 47 DWIGHT ST. 195 ALDEN ST.

S. J. CORDNER CO., Inc. COLUMBIA Igniter Batteries ALWAYS ON HAND 22 Taylor St. 425 St. James Ave.

Hurlburt Edith L res 131 Florida
—Edward emp FRCo res 19 Donald
—Edward L Mrs h 131 Florida
HURLBURT WATSON W (Hurlburt & Doran) 37 Stockbridge h 73 Byron av—See p 64
HURLBURT & DORAN (Watson W Hurlburt and Joseph F Doran) mantels tiling etc 37 Stockbridge—See p 64
Hurlbut Cornelius S dentist (804) 318 Main h at E Longmeadow
Hurlbutt Perley M engineer B&A h 172 N Main
Hurley Agnes emp PPaperCo res 11 Eagle
—Catherine res 76 Linden
—Charles M clk 710 Myrick bldg res 206 Plainfield
—Charles W emp AmRy Ex Co h 13 Raymond av
—Christopher farm hand res 76 Linden
—Cornelius J emp StRy h 202 Eastern av
—Dennis F emp F M W B Co res 76 Linden
—Elizabeth M emp 61 Franklin res 76 Linden
—Ella A tel opr 283 Worthington res 206 Plainfield
—Eugene chauffeur h 17 Parkside av
—Frank emp B&A res 32 Holyoke
—Fred emp MDFCo res 332 N Main
—Grace steno 495 Main res 94 Pearl
—Helen C dept mgr Forbes & Wallace res 258 Dwight st ext
—James J emp BPaperCo h 55 Washburn
—Jeremiah J policeman h 118 Orleans
—Jerome rem to Detroit Mich
—Jerome F clk NatEquipCo res 70 Montrose
—John h 258 Dwight st ext
—John h 141 Cass
—John res 57 Sargeant
—John E salesman 125 Worthington res 206 Plainfield
—John F policeman h 120 Orleans
—John F policeman h 156 W Alvord
—John J emp USA h 124 Orleans
—John J res 26 Mattoon
—John J res 76 Linden
—Julia wid Jeremiah h 206 Plainfield
—Katherine E tel opr 283 Worthington res 206 Plainfield
—Madge emp Oaks Hotel res do
—Margaret A tchr res Oaks Hotel
—Mary emp Scotts Laundry Co res 431 Main
—Mary A housekpr 141 Cass
—Mary L res 55 Washburn
—Nellie laundress 759 Chestnut res do
—Nellie C clk 295 Worthington res 30 Murray Hill av
—Patrick res Cooley Hotel
—Patrick horseshoer h 76 Linden
—Patrick Jr clk res 76 Linden
—Patrick J motorman h 16 Clayton
—Patrick M policeman h 38 Hamburg
—Theresa A clk res 55 Washburn
—Timothy F res 55 Washburn
—Timothy J emp Hotel Worthy h 302 N Main
—William lab h r 51 Franklin
—William emp Tait Coal Co h 590 Armory
—William E insp USA res 124 Orleans
—William J letter carrier res 55 Washburn
—William J police sergt h 70 Montrose
—William P chauffeur h (8) 11 Loring
Hurn Harold S mach h 164 College
Hurowitz Isadore H lawyer (710-717) 387 Main h 72 Horace
Hurst Harry A rem to Chicopee Falls
—Lois emp Forest Park Library res 64 Euclid av
—Samuel emp Hotel Kimball res 74 Temple
—Samuel M res 43 Park
Hurwitz Abraham com trav h 14 Bither
—Benjamin umbrella dlr h 44 Church
—Benjamin barber 584 Chestnut h 110 Bancroft
—Eva bkkpr 100 Alderman res 44 Church
—Frank peddler h 69 Lowell
—Isaac tchr Hebrew res 44 Church
—Mary bkkpr 526 Main res 125 Massasoit
—Michael junk dlr h 125 Massasoit
—Morris carp h (10) 52 Patton
—Samuel auto mech res 125 Massasoit
—Solomon barber 842 North h 73 Belle av
Huse Tyra Mrs h 133 Union
Huss Eugene bookbinder res 33 Edwards
Hussey Alonzo T insp water dept h 379 Orange
—Gilbert lab res 75 Walnut
—John h 117 Everett
—Mary res 59 Spring
—Merritt B clk USA and (C & H Prompt Printery) 379 Orange h do
—Walter J foreman FRCo h 20 Van Horn pl
Hustes Ernest R toolmkr h 11 Crystal av
Hutcheon William M mech h 100 Pendleton av
Hutchings Edward lawyer (542) 31 Elm h 4 Larkspur
—George A salesman h 218 Oakland
Hutchins Arthur mgr 141 Dwight h 84 Federal
—Arthur M timekeeper 140 Chestnut res 30 Biltmore
—Carlon R emp B&M h 28 Plymouth
—Edward C emp SETCo h 127 St James av
—Emma Z nurse 39 Andrew h do
—Ethan A with N E Homestead Co h 469 Belmont av
—George D watchman res 28 Plymouth
—Guy chauffeur res 28 Plymouth
—Melvin rem to York Me
—William A emp 53 Harrison av res 268 Pearl
Hutchinson Albert J steno Mass Mut Life Ins Co res 16 Narragansett
—Alice nurse 21 Spring h do
—Charles R confectionery jobber 30 Sherman h do
—Clifford h 271 Fulton
—Dorothy tchr res Oaks Hotel
—Edward G mgr 145 Main h 75 Bryant
—Emma S teacher music 143 Belmont av h do
—Ernest H emp Rolls-Royce Co of Am Inc res 41 Greenwich
—Estelle G teacher music (511) 317 Main h at New York city
—Ethel M tel opr res 67 Girard av
—Franklin R sec and treas Commercial Travelers' Club (202) 29 Worthington h 26 Westernview
—Fred chauffeur Chapin Nat Bank h 35 Claremont
—Fred W tchr Tech H S h at E Longmeadow
—George B clk 165 State h at W Spfd
—George W auditor Chapin Nat Bank h at Mittineague
—Harry E h 41 Greenwich
—Herbert C salesman 115 Carew h 16 Narragansett
—Herbert E mach h 207 Oakland
—H Leonard clk 283 Worthington res 41 Greenwich
—John emp HMfgCo h 17 Milton Ind Orchd
—Mamie L wid Benjamin W h 49 Euclid av
—Maxwell B mgr 205 Chestnut h 56 High
—Percy emp 254 Bridge h 403 Eastern av
—Randolph emp HMfgCo res 67 Girard av
—R H clk 195 State res 16 Narragansett
—Robert janitor Third Nat Bank h 1104 North
—Thomas C ins agt (332) 289 Main h 67 Girard av
—William gardener Forest Park h 41 Greenwich
Huter Sarkis peddler h 115 Ferry
Hutley Truman mach opr h 84 Baxter av
Hutner Isaac (I & J Hutner) 98 Ferry h 117 Greenwood
—I & J (Isaac and Mrs Jennie Hutner) dry goods 98 Ferry

CHILDS, Incorporated 273-279 HIGH STREET, - HOLYOKE The Largest Shoe Store in Western Massachusetts

Court Square Store | POOLE STORES | Bridge Street Store
LADIES' SUITS, DRESSES, COATS, SKIRTS

—Jennie wid Max (I & J Hutner) 98 Ferry res inq do
—Louis peddler h 197 Massasoit
Hutton Alexander E railway mail clk h 946 Liberty
—Caroline B Mrs clk (408) 289 Main res 127 Spring
—David h 323 Central
—Isaac carp h 73 Kenwood Park
—John H res 127 Spring
—Joseph H salesman 153 Chestnut h 127 Spring
—Peter steamfitter h 31 Central
—Willis A rem to Shelburne Falls
—see Hottin
Huxwell Albert roofer res 57 Bliss
Hyatt A B res YMCA
—Georgia h 83 Gardner
—Terrill mech res 83 Gardner
Hyde Anna Mrs bkkpr 216 Dwight h 124 Cedar
—Arabella P wid Charles A h 96 Maplewood ter
—Arthur S v pres and treas Baush Machine Tool Co 156 Wason av h at Hartford Conn
—Carrie L clk Hampden County treasurers office h 10 Concord ter
—Carrie S wid Milton C h 414 Union
—Catherine B nurse h 30 Montrose
—Cele clk h 33 Ambrose
—Delia M saleswoman 399 Main res 539 White
—Ellen T wid Henry S h 78 Bowdoin
—Ethel B sec 89 Logan res 108 Alden
—Ethel J Mrs h 452 Dickinson
—Florence M clk Assessor's office res 414 Union
—Frederick S rem to New York city
—G Ernest emp PPaperCo h 25 Wason av
—Grace S wid Kenneth S res 55 Walnut
—Harriet J Mrs res 232 Walnut
—Henry C office mgr Barney & Berry Inc h 163 Atwater ter
—James R prop Riverview Hotel 18 Wight pl h do
—John E clk h 34 Foster
—John J Jr sales mgr 71 West h at Chicopee
—Joseph B h 91 Park
—Judson F (Pomeroy & Hyde) 143 Dwight h 108 Alden
—Mary E Mrs h 44 Clark
—Maude M mgr 216 Worthington h at W Spfd
—Thomas W pres and treas Central Storage Warehouse Inc 270 Liberty h 24 Avon pl
—Viola G Mrs tchr res 34 Foster
Hyder Abdella N res 47 Hebron
—Abraham E rem to California
—Adele H Mrs res 170 Shefford

HYDER ANNA S MRS

prop Art Importers Shop 3 Stearns sq res 170 Shefford—See p 161
—Charles N h 170 Shefford
—Handomey wid Nohme res 47 Hebron
—Mansur J res 45 Charles
—Nellie N res 47 Hebron
—Wilfred N salesman h 47 Hebron
Hyfantis John A upholsterer h 910 Carew
Hygienic Ice Co Joseph A Coster prop 36 Sharon
Hykale Kallil peddler h 296 Chestnut
Hylan Albert E Rev pastor Chase Memorial Baptist Church h 42 Albemarle
—William Jr salesman 20 Bowdoin ter h at Thompsonville Conn
Hyland James lab res 597 Main
—Justin lab res 597 Main
—William J pres and treas W J Hyland Mfg Co 151 Dwight h at Longmeadow
—William J chef 490 Main h 76 Byers

HYLAND W J MFG CO

plumbing and heating contractors 151 and 153 Dwight—See top edge and p 142
Hyman Harry res 51 Sheldon
—Morris tailor 28 Eastern av h 51 Sheldon
—Samuel res 51 Sheldon

Hynes Andrew T linotype opr The Daily News h 55 Cass
—Arthur emp NEWCo res 43 Leyfred ter
—Catherine rem to Pittsfield
—Catherine B bkkpr 376 Main res 43 Leyfred ter
—Edward janitor h 66 Foster
—Edward V auto insp h 57 Cass
—Ellen wid Patrick J h 43 Leyfred ter
—Frank res 43 Leyfred ter
—Frank J mgr 77 Market h 180 Pendleton av
—Herbert T emp WF&MfgCo h 1134 State
—Herbert T Mrs bkkpr 471 Main h 1134 State
—John A rem to N Brookfield
—John D emp Spfd Union h 12 Virginia
—John T mach h 96 Everett
—Kate E h 150 Chestnut
—Katherine A linotype opr res 55 Cass
—Margaret E wid Thomas J h 104 Everett
—Mary I res 104 Everett
—P emp Spfd Union res 60 Grenada ter
—Rose rem to Pittsfield
—Sarah F wid Peter J h 196 Pendleton av
—William F clk Morse & Haynes Co res 43 Leyfred ter
—William J proofreader Spfd Union h 60 Grenada ter
—see Haines Hine Hines and Hein
Hyte Morris blacksmith 2 Ferry h 588 Chestnut

IACOVONE ANGELO gardener h Allen bey Sumner av
—Antonio chauffeur h 272 Mill
—Domenico lab h 23 Green
—Samuel gardener res 272 Mill
Iacovoni Gaetano lab h 41 Fremont
Iacovono Carmine lab res 52 William
—Errico lab h 52 William
Ianello Vincenzo lab h 90 Gardner
Iannarone Eugene L barber h 3 Greenwood
Ianni Antonio barber h 31 Johnson
Iannone Domenico lab h r 10 Union
Iasimone Joseph emp BMachToolCo h 18 Talcott av
Iatrides Ermoyanes tailor 423 White h 52 Pear
Ibscher & Tanionos (Arthur Tanionos) restaurant 382 Dwight
Ide G Herbert supt (30) 257 Main h at Longmeadow
Ideal Battery Service M J McDonald prop storage batteries 8 Adams
—Louis confectionery 146 Walnut res inq do
—Lunch (Ideal Lunch Co Inc) 277 329 and 490 Main
—Lunch Co Inc props Ideal Lunch 277 329 and 490 Main
—Shoe Repairing Co (John Barberian and Charles Gadikian) shoemakers and repairers 152 Main
Idlis Bernard mech dentist h 86 Belle av
Ieallamo Joseph h 40 Hubbard av
Iennato Alfonso h 29 Hubbard av
Ihrig William baker h r 52 Winthrop
Iles Raymond salesman h 71 Middlesex
Illidge Mabel clk res 9 Locust
Illig Arthur elect res 11 Grove
—George emp PPaperCo h 11 Morgan
—Max mach h 60 Medford
—Max mach h 11 Grove
Imbody Charles E res 30 Bradford
—Daniel mach h 3 Osgood
—Forrest res 30 Bradford
—Henry J cigarmkr h 30 Bradford
Immaculate Conception R C Church (Polish) Parker n Main Ind Orchd
—Conception School (Polish) West n Main Ind Orchd
Immigration and Americanization Division of Commonwealth of Mass Lewis A Twitchell branch sec (5) 105 Bridge

WILLIAM C. SIMONS, Incorporated
ESTABLISHED 1886
Correspondents, MESSRS. LEE, HIGGINSON & COMPANY

OPPENHEIMER AND FIELD INSURANCE SERVICE
289 MAIN STREET
Walnut 2830

IMPERIAL AUTO SUPPLY CO INC
auto supplies 304 Worthington
—Restaurant The Economidy Bros props restaurant 8 Sanford

IMPERIAL TOILET BAZAR
Mrs L Gertrude Eley prop permanent hair wave hairdressers wig makers shampooing manicures face and scalp massage superfluous hair moles and warts removed without scars (924–925) 387 Main—See p 86

Impey Clementine nurse 759 Chestnut res do
Impiomlato Salvatore h 30 Winchester
Inbagnatiello Antonio lab h 24 Union
Income Tax Division (Commonwealth of Massachusetts) Frank B Jager assessor J Thoburn Smith and Harold L Ames deputies (2) 105 Bridge

INDEMNITY CO OF NORTH AMERICA
William C Rollins gen agt (15) 25 Harrison av—See p 96

INDEMNITY INSURANCE COMPANY OF NORTH AMERICA
MacDonald & Shea gen agts (609) 387 Main —See p 96

INDEPENDENT TAXI AND GARAGE CO
Myron C Briggs prop taxi service storage garage and feed station 363 Worthington

INDESSI ANGELO
pres Doolittle's Lunch Inc 473 Main and milk dealer and ice cream mfr 495 Berkshire av h do—See p 129

Index Stamp Mfg Co Inc rubber stamp mfrs (22) 77 Worthington
Indian Leap Farm John Heydt prop Parker Sixteen Acres
—Leap Hotel Adolph G Guyer prop 179 Main Ind Orchd

INDIAN MOTOCYCLE
Hendee Mfg Co mfrs 837 State—See p 125
—Orchard Co agts real estate water power and mfrs colored cotton warps and novelty yarns Front Ind Orchd

INDIAN ORCHARD COAL AND GRAIN CO
(Harry and Samuel Fieldman) coal dealers 193 Worcester Ind Orchd
—Orchard Furniture Co Boghas Vartanian prop furniture dealers 151 Main Ind Orchd
—Orchard Post Office 39 Oak Ind Orchd
—Orchard & Ludlow Co-operative Assn groceries and meats 192 Main Ind Orchd

INDIAN WELDING CO
Salem A Mickool prop acetylene welding and general repairing 13 Cypress—See p 170

Ineson Charles F h 33 Cherrelyn av
—Lillian clk PPubCo res 33 Cherrelyn av
Ingalls Earle A elect h 22 Orleans
—Frank W emp Package Machinery Co h 71 McKnight
—Jennette C student res 71 McKnight
—Lloyd O elec engineer h 203 College
—Margaret res 105 Ingersoll Grove
—Noah C ins agt h 44 Dresden
Ingals Robert painter h 193 Pendleton av
Inge Reginald G gen mgr (305) 377 Main h 117 Westminster
Ingersoll James C h 79 Bowdoin

—Jennie H Mrs h 306 Belmont av
—Myra H res 306 Belmont av
—Palmer H mgr 119 Worthington h 192 Pine
—Raymond J lithographer MBCo res 79 Bowdoin
—Robert N asst treas and gen mgr Milton Bradley Co 74 Park h 69 Bowdoin
Ingerson John M com trav h 111 Dunmoreland
Ingham Alfred emp Rolls-Royce of Am Inc h 678 St James av
—Charles h 115 Mooreland
—Elizabeth L Mrs clk (620) 29 Worthington h 678 St James av
—Frederick H postal cashier P O at Longmeadow
—George W maintainence engineer Rolls-Royce of Am Inc h 141 W Alvord
—John real estate h 41 Albemarle
—Rodney W tchr h 8 Buckingham
—Thomas H res 41 Albemarle
Inglis Robert T (Kay & Inglis) 26 Mason h 15 Gunn sq
Ingneco Maria wid Giovanni h 68 Bliss
Ingoglia Adolfo h 54 Wilcox
Ingoldsby Charlotte M tel opr res 42 Montmorenci
—Gladys E tchr res Oaks Hotel
—Hazel V clk NatEquipCo res 42 Montmorenci
—John A salesman h 93 Florence
—William C ins agt h 26 Montmorenci
Ingraham Clara M tchr h 56 Mapledell
—George W B emp HMfgCo h 16 Andrew
—Harry E real estate (315) 289 Main h at W Spfd
—Inez B tchr Sixteen Acres School res Parker n do
—James res 47 Bradford
—James J candymkr res 47 Bradford
—John emp New Haynes Hotel res 65 Vernon
—John res 47 Bradford
—John J emp StRy res 47 Bradford
—John T emp USA h 232 High
—Mabel boxmkr res 21 Patton
—Mary Mrs h 47 Bradford
Ingram Chester W emp PPaperCo h 64 Littleton
—Mary h 212 Carew
—Nelson S janitor h 24 Medford
Inman Allen C mgr service dept Spfd Union h 44 Sylvan
—Charles J special agt Standard Oil Co of NY h at W Spfd
—Henry T clk (301) 244 Main res 71 Walnut
—Joseph expressman h 71 Walnut
Innis Arthur rem to Boston
—Julian lab h 77 Quincy
Inspector of Boilers and Examiner of Engineers and Firemen (state) office (7C) 105 Bridge
—of Factories (state) 55 Water
—of Labor and Industries 55 Water
—of Public Buildings (state) (7B) 105 Bridge
Internal Revenue Collector's office (2) U S Custom House and P O bdg 300 Main
International Bible Students 48 Pynchon
—Brotherhood of Electrical Workers J A Beauchemin business agt 19 Sanford
—Bureau of Identification (Spfd branch) L L Marr agt (201) 161 Main
—Correspondence Schools of Scranton Pa R C Steinhoff representative (707) 318 Main
—Correspondence Schools of Scranton Pa Edwin Allen representative (407) 244 Main

INTERNATIONAL EMPLOYMENT OFFICE
George A Yiannacopoulos prop 112 N Main
—Institute of YWCA Louise Naylor executive (5-6-7) 22 Worthington

INTERNATIONAL INSULATING CORPORATION
mfrs molded electrical insulation ft Mechanic—See p 119

Porch Screens FOX & CUSHING
293 Bridge Street
SPRINGFIELD, MASS.

CHARLES HALL, Inc. Sterling Silver, Cut Glass, Pottery, and Fine China

—Magazine Co Ambrose J Feist mgr (210) 360 Worthington
—Motor Car Co Abraham L Cohen mgr (used-cars) 452 Worthington

INTERNATIONAL MOTOR CO mfrs Mack and Saurer trucks Mack Motor Truck Co distributors 278 Chestnut—See p 17
—Sugar Corporation of Cuba Samuel Cohen local mgr wholesale grocers 34 Hampden
—Time Recording Co of New York V J Hasbrouck sales agt 9 Broadway
—Young Men's Christian Association College 287 Hickory
—Young Men's Christian Association College Library 285 Hickory
—Young Men's Christian Association College Woods Hall 291 Hickory

INTERSTATE ELECTRIC CONSTRUCTION CORP electrical contractors Stearns bdg 293 Bridge repair dept 47 Hillman—See p 73
—Vermin Exterminators William J Better mgr mfrs vermin exterminators (7) 476 Main
Ioundjieff Christ porter res 84 Spring
Irby Rupert M mach MBCo res 587 Union
Iredale Harry W mach h 51 Langdon
Ireland David mach h 15 Lyons Ind Orchd
—George janitor h 541 Union
—George P draftsman h 126 Harvard
—Gordon lawyer (207) 289 Main h 60 Avon pl
—Jeannie G wid Oscar B h 241 Maple
Irish Ainsley A engineer h 54 Itendale
—George G emp HMfgCo res 64 Denver
—Oliver O emp StRy h 64 Denver
Irla Stanislaw baker h 12 Pulaski al Ind Orchd
Iron Niles emp MDFCo res 490 N Main
Irrgang William F pres The Warren & Irrgang Co 238 Dwight res 23 Church
Irving Arthur P prin Buckingham School h 77 Westford av
—Esther student res 77 Westford av
—John Shoe Store Louis G Marcus mgr shoe dealers 308 Main
—Samuel P shipping clk 391 Main res 77 Westford av
Irwin Edward R emp Blue Ribbon Motor Co res 459 State
—Florence A clk AmBMCorp res 39 Bancroft
—James J motorman h 39 Bancroft
—Jean R Mrs tchr h (4) 100 Ashley
—John L hoisting engineer h 23 Continental
—Michael C emp MDFCo h 20 Webster
—Michael J clk 1071 State h 112 Maynard
—Vincent J Jr physician (216) 274 Main h 25 Weaver rd
—William elev opr PPubCo h 459 State
—William J res (124) 786 State
—Winifred clk USA res 459 State
Isaacs Frederick F pres The New Haynes Hotel Co 8-12 Pynchon h do
Isbister Andrew T foreman NYNH&H freight depot h 28 Wolcott
Isenberg Charles pres and treas Connecticut Tailoring Co (300) 274 Main h at New Haven Conn
—Henry L treas Marcelle Inc 364 Main h at Hartford Conn
—Rosalind P steno 364 Main h at Hartford Conn
Isenburg Herman treas Springfield Public Market Inc 373 Main h 152 Sumner av
—Louis clk 373 Main h 46 Warriner av
Isenstein Jacob peddler h 217 Sharon
Isham Clark N motorman h 505 Plainfield
—F Annabel res 179 Westminster
—William A teamster h 59 Marion
Isherwood William A plumber h 75 Bowles
Iskowitz Henry tailor h 34 Calhoun
Israel Abraham M real estate h 32 Church
—Rose E steno MP&W res 32 Church
Israelson Louis tailor res 22 Brookline av
Issarti Ferdinando lab res 926 Main
Istani Angelo lab res 47 Bliss

ITALA PRINTING AND PUBLISHING CO INC printers 67 Taylor
Italian Day Nursery 34 Wilcox
Italo George shoemaker 608 Liberty res 57 Grover
Ivers Charles emp 1400 State res do
—Dorothy C bkkpr 24 Lyman res 25 Beaumont ter

IVERS L F ESTATE props Ivers Express office 44 Pynchon—See p 167
—Ralph M salesman Gulf Refining Co h 6 Sheldon

IVERS' EXPRESS L F Ivers Estate props furniture and piano packing forwarding auto vans for long distance moving storage warehouse office 44 Pynchon—See p 167
Iverson Anna tchr res 94 Pearl
—Henry V sign painter h 1 Oakwood ter
Ives Kate res 276 Armory
—Margaret S clk Mass Mut Life Ins Co res 38 Pershing ter
—Mary L wid Louis B h 38 Pershing ter
—Morton L emp 538 Main res 38 Pershing ter
—Watson S auto service h 79 Bristol
Ivory Billiard Parlors John Vogianzis mgr 275 Main
Ivy Maggie M hairdresser res 121 Quincy
Iwaszka Joakim h (12) 218 Ferry
Izaman Isaac emp AmBMCorp h 85 Belle av
Izzo Andrea res 52 Summer
—Domenico emp city h 69 Gardner
—Giuseppe rem to Italy
—Theresa wid Rosario h 245 Quincy
—Vincenzo lab res 245 Quincy

JABLONSKA ZOFIA wid Michael h 6 Myrtle Ind Orchd
Jachim Walter waiter 2 Parker Ind Orchd res 55 do
Jack Anna wid William emp BSCorsetCo res 64 Wellington
—Donald M sub clk P O res 118 Bristol
—George supt MDRollCo h 118 Bristol
—James H emp WE&MfgCo h 77 McKnight
—Roland S emp Spfd Union res 64 Wellington
Jackman Addie L wid George res 134 Princeton
—Chester C v pres and treas Dolman Mfg Co Inc 151 Dwight h 134 Princeton
—Mark E emp SGLCo res 118 College
—Raymond mach h 31 Grosvenor
—Raymond Q mach h 70 Linden
—William emp B&M res 17 Holyoke
Jackovitch Peter emp 309 Main h at Thompsonville
Jackowski Leopold carp h 47 Essex
Jackson Adeline J bkkpr 257 N Main res 82 Alexander
—Alexander lab h 37 Congress
—Alfred h 64 Essex
—Alfred F teamster res 315 Carew
—Andrew elect h 13 Terrence
—Andrew J real estate (2) 475 Main h 73 Pendleton av
—Anna L clk Mass Mut Life Ins Co res inq do
—Anna M chief opr B&A res (6) 90 High
—Arthur M motorman h 219 N Main
—Austin chauffeur h 45 Holyoke
—Charles E expressman h 24 Massasoit
—Charles H emp (504) 387 Main h 10 Stebbins
—Charles H fireman h (317) 525 Main

"Certified" Ice GUARANTEED TO BE PURE & WHOLESOME FOR ALL PURPOSES SOLD BY Springfield Ice Co. 47 DWIGHT ST. 195 ALDEN ST.

S. J. CORDNER CO., Inc. Telephone River 337 OPEN DAY AND NIGHT Garage 22 TAYLOR ST. 425 ST. JAMES AVE.

—Charles K emp E O Smith Co res 41 Keith
—Christopher L painter h 25 Chapel
—Clara L tchr res 21 Spring
—Clara R Mrs bkkpr 12 Cass h 140 Belmont av
—Claude res 154 Quincy
—Clifton D h 344 St James av
—Dana L clk h (6) 176 Orange
—Donald W emp Spfd Union res 46 Warriner av
—Dora wid Charles h 82 Logan
—Edith K Mrs res 181 Bowdoin
—Edward janitor 195 State h 258 Eastern av
—Edward F rem to Boston
—Edward R emp BBNoteCo h 100 Melrose
—Edward T emp FRCo res 59 Armory
—Elizabeth h 550 Union
—Elizabeth C bkkpr res 41 Green
—Elizabeth C Mrs h 41 Green
—Elizabeth W Mrs h 306 Union
—Elliott R student res 123 Buckingham
—Ethel F tchr res 22 Winthrop
—Ethel L h 140 Belmont av
—Eugene A brass molder h 100 Hancock
—Florence Mrs h 54 Saratoga
—Florence E variety store 808 Main res 10 Wendell pl
—Francis classified adv mgr Spfd Union res 181 Bowdoin
—Frank agent res 294 N Main
—Frank F emp WE&MfgCo res 41 Green
—Frank F asst traffic mgr FCorp h (8) 18 Hancock

JACKSON FRANK W

groceries and meats 350–354 Bay h 123 Buckingham—See p 84

—Fred C fireman h 22 Winthrop
—Frederick E supt Brooks Bank Note Co h 218 Wilbraham rd
—Gail V emp HMfgCo res 15 Hayden
—George h 142 Union
—George emp St Ry h 31 Park
—Gertrude res 72 Union
—Harriet S Mrs dressmaker 21 Prince res do
—Harry E lineman UELCo h 240 Eastern av
—Haskell F condr St Ry h 16 Sheldon
—Helen wid John B h 194 Pendleton av
—Henry J h 90 Oak
—Howard L physician 86 Pearl h do
—Jennie Mrs h 248 Pearl
—John mech h 66 Norwood
—John lab h 63 Holyoke
—John rem to New York city
—John A h 46 Warriner av
—John E h 30 Cumberland
—John G driver res 66 Norwood
—Lewis V janitor h 100 Hancock
—Marcus student res 46 Manitoba
—Martin emp SGLCo res 180 William
—Mary S tchr Tech High School res 473 Sumner av
—Michael lab res 296 Tyler
—Michael G carp h 59 Armory
—Nellie res 194 Pendleton av
—Nora student res 40 Temple
—Robert J emp WE&MfgCo res 41 Green
—Samuel S v pres Henry J Perkins Co 435 Dwight h 46 Manitoba
—Stephen student res 46 Manitoba
—Theodore cook h 40½ Ashmun
—William h 315 Carew
—William res 600 Main
—William h 79 Sharon
—William lab h 10 William
—William carp h 46 Barber
—William C treas Douglas Realty and Loan Co Inc (311) 289 Main h 51 Monroe
—William M janitor h 52 Lebanon

JACKSON & CURTIS

John W Wood representative investment securities (601) 387 Main—See p 32

JACKSON'S

William C Hartman mgr confectionery and ice cream 362 Main branch store 404 do

Jacksy Peter res 117 Main
Jacob's Baking Co 78 Ferry branch 72 do
Jacobia George emp HMfgCo h 142 Cambridge
Jacobs Albion C com trav h 53 Yale
—Archie janitor h 32 Ladd
—Arthur E res 37 Stebbins
—Charles Mrs h Island Pond rd off Allen
—Charles M physician (108) 25 Harrison av h 136 Washington rd
—Chauncey A res 1135 Worthington
—Cyril janitor 195 State h 131 Orleans
—D Whitman carp res 478 N Main
—Edward S printer 312 Locust res inq do
—Ella E wid William K res 184 Albemarle
—Eva T housekpr 548 Union
—Florence L bkkpr 307 State res(7) 8 Terrence
—Harry second-hand machinery 11 Summer res 23 Linden
—Jacob (Samuel Jacobs & Son) 11 Summer res inq do
—Jacques h 108 Harvey
—Lawrence F res 32 Ladd
—Leon plumber h Island Pond rd off Allen
—Luella B clk 149 Wason av h at Willimansett
—Mabel bkkpr res Island Pond rd off Allen
—Mary L h 1135 Worthington
—Mena Mrs h 256 Dwight st ext
—Ralph A student res 32 Ladd
—Raymond A asst v pres Third National Bank h at Longmeadow
—Raymond C foreman 228 Birnie av res YMCA
—Samuel (Samuel Jacobs & Son) 11 Summer h 25 Linden
—Samuel & Son (Samuel and Jacob Jacobs) junk dealers 11 Summer
—Simon emp St Ry res 108 Harvey
Jacobsen Henry W chemist h 260 Pearl
—William A clk 332 Dwight res 550 Liberty
Jacobsohn Morris E h 30 Commonwelath av
Jacobson Gunnar J chauffeur res 588 Carew
—Jacob W (Silver Spring Ice and Wood Co) 500 Central h do
—John L emp Nat Equip Co h 588 Carew
—Rae wid Joseph crockery and glassware 130 Main h 73 Franklin
—Warner P clk 62 Hampden h at E Longmeadow
—William clk res 580 State
—William Mrs res 580 State
Jacobus Charles V com trav h 49 Meredith
—Clarence W train dispatcher B&A h 129 Buckingham
—Nellie J Mrs res 49 Meredith
Jacoby Marguerite K rem to Philadelphia Pa
Jacocks Irving salesman h 445 Belmont av
Jacques Alphonsine res 18 Sylvan
—Anna M Mrs toll opr res 57 Huntington
—Delphine h 18 Sylvan
—Elzear res 11 Cumberland
—Emma wid Valmore h 24 Victoria
—George emp LMfgA res 328 Main Ind Orchd
—Henry painter h 48 Eastern av
—Homer R painter h 104 Phœnix ter
—James carp res 45 Greenwood
—Joseph emp 151 Bridge h (22) 66 Pynchon
—L Napoleon emp Rolls-Royce of Am Inc h 312 Liberty
—Louis painter res 176 Main Ind Orchd
—Mary h 18 Sylvan
—Phoebe Mrs res Tinkham rd
—Sylvia emp Clothing Mfrs Assn res 24 Victoria
—Walter E elect res 20 Beaudry Ind Orchd
—Wilfred H emp 140 State res 48 Eastern
—Wilfred L carp h 45 Central
—Wilfrid H h (7) 8 Terrence
—William J emp LMfgA res 57 Huntington

CHILDS, Incorporated 273-279 HIGH STREET, - HOLYOKE The Shoe Store that Fits You When Others Fail

Court Square Store | **POOLE STORES** MEN'S SUITS AND FURNISHINGS | Bridge Street Store

Jaede Elsa M tchr res 108 Dartmouth
Jaeger Michael Rev h 13 Osgood
Jaenisch Otto P waiter res 258 Dwight st ext
Jaffee Rose steno 751 Taylor res 47 Hebron
Jager Frank B assessor (2) 105 Bridge h 319 Central
—Frederick G pres and treas Spfd Automobile Co 40 Liberty h at Northampton
—George res 35 Mattoon
Jahn Arthur res 89 Manyard
—Bruno emp AmBMCorp h 89 Maynard
—Clara M res 844 Boston rd
—Gertrude H res 844 Boston rd
—Harry florist res 844 Boston rd
—Max emp HMfgCo h 43 Kenyon
—Max F florist 844 Boston rd h do
—Otto h 59 Palmer av
—Paul emp AmBMCorp res 89 Maynard
—Robert B emp 374 Main h 214 Walnut
—Walter emp USA h 19 Brandon av
—Walter F toolmkr h 49 Kenyon
—William mech h 197 Boston rd
Jahnig Charles F foreman WE&MfgCo h 14 Lafayette
Jahrling Robert G (Highland Hotel Co) Hillman c Barnes h 18 Morris
Jaillet Maria rem to California
Jais Alexander clk SGLCo res 70 Saratoga
—Alphonse chef h 70 Saratoga
Jake Lewis emp Hotel Kimball h at Feeding Hills
Jaked Charles salesman res 657 Main
Jaklitsch John emp Dexter's Bakery h 58 Winthrop
Jakubowski Michael emp B&M h 39 7th
Jalbert Frank X (Springfield Dental Labratory & Supply Co) (41) 327 Main res 27 Virginia
—Joseph h 614 N Main
—Roslyn emp WE&MfgCo res 35 Narragansett
James Albert E engineer h 43 Eureka
—Albert L clk res 62 7th
—Alfred emp S Public Market h 103 Farnsworth
—Alfred G emp Smith & Wesson h 308 Liberty
—Augustus J carp h 62 7th
—Benjamin F florist 661 White h do
—C Fred emp (910) 387 Main h 109 High
—Charles W mech h 118 Albemarle
—Charles W emp Smith & Wesson h 155 Florence
—Dorothy Mrs steno res 118 Albemarle
—Drimmie carp res 117 Main
—Elizabeth F student res 69 Waverly
—Ethel tel opr res 62 7th
—Ethel H rem to Texas
—Francis knitter h 20 Meredith
—Frank janitor h (8) 732½ Main
—Frederick A rem to Albany N Y
—John emp 179 Main Ind Orchd res do
—Leslie emp (6) 508 Main res 45 Leete
—Leslie L furrier res 20 Prince
—Margaret F wid William E h 109 Linden
—Maybelle C tchr res 155 Florence
—Peter lab h 666 North
—Ralph H clk 825 Main res 681 Sumner av
—Raymond W emp 37 Harrison av h 29 Carlton
—S Edna res 643 Union
—Susie B student res 73 Pendleton av
—Thomas chauffeur res 319 State
—Thomas M Company (Wallace E Dibble architect) architects and engineers (519) 317 Main
—Walter meat market 825 Main h 681 Sumner av
—Wayland V lawyer (447) 94 State h 69 Waverly
—William B emp USA h 20 Prince
—William W fireman h 185 Oakland
Jameson Alice Mrs clk 411 Main res 100 Federal
—Frank A mach h 63 Foster
—Grace M steno 75 State res 314 Central
—Harold C paymaster MDFCo res 31 Newman
—Harold H payroll auditor 289 Main h 15 Summit

—Lawrence emp 37 Howard res 63 Foster
—Robert drug clk 946 Worthington h 100 Federal
—William pres J W O'Connell Inc 477 State h 82 Spruceland av
Jamgochian John h 14 Spruce
Jamieson Almina M mgr 304 Bridge h do
—Alvah S engineer WE&MfgCo h 40 Collins
—George ironwkr res 49½ Main
—George T h 94 Dawes
Jamrog Joseph emp FCorp h 83 Parker Ind Orchd
—Piotr rem to Ludlow
Janarakis Steve fruit and cigars 223 Main h 233 do
Janas James rem to Gloucester
Janeczek Jan confectionery and fruits 16 Bay Ind Orchd h do
Janelli John J registrar (610) 387 Main h at Northampton
Janes Albert P h 24 Spruceland av
—Anna M bkkpr 279 Main res 175 Maple
—Arthur L sec Holyoke Card & Paper Co Fisk av h 165 St James av
—Beatrice clk (711) 500 Main res 24 Spruceland av
—Carrie R wid Horace h (7) 545 State
—Edward L com trav h 223 Long Hill
—John W res 63 Chester
—Nicholas emp 27 Hancock h 103 Wilbraham av
—Thomas I ins agt h 11 Brown
—William emp B&M h (7) 17 Jenks
Janetis Elias emp Chapin Nat Bank h 36 John
Jangochian Kavort emp CVMfgCo res 26 Pequot Ind Orchd
Jania Anthony J emp 345 Main res 172 Euclid av
Janigian Mugurdich emp CVMfgCo res 41 South Ind Orchd
Janik Andrew emp LMfgCo h 25 Jenksville Ind Orchd
—Franciszek emp LMfgA h 25 Enfield Ind Orchd
—John mech res 113 Franklin
—John emp FRCo res 35 7th
—Wladyslaw emp B&A h 35 Emery
Janiszewski Frank emp CVMfgCo h 284 Main Ind Orchd
Jankiewicz John lab h 167 Sharon
Jankins Cornelia C clk 392 Main res 258 Walnut
—Frank N musician res 92 Spring
—George W musician h (6) 425 Central
—John F h 258 Walnut
Jankowski Adam emp AmBMCorp res 33 Emery
—Alex rem to Poland
Jannis William E coremkr h 60 Saratoga
Janowiec Joseph h 95 Parker Ind Orchd
Janowski Wojciech foreman 354 Birnie av h at Chicopee
Jansen Earl emp FRCo res 304 N Main
Janser Arnold R tchr music (319) 317 Main res (8) 76 Mill
—Celeste S Mrs h 76 Mill
—Elizabeth res (8) 76 Mill
—Emil K teacher music (320) 317 Main h (8) 76 Mill
—Emil K Mrs teacher music (320) 317 Main res (8) 76 Mill
Jansizian John G shoemaker 196 Main Ind Orchd h 37 South
Jantos Anna emp LMfgA res 83 Parker Ind Orchd
Janulis Anthony emp B&A h 102 Patton
Janus F Philip res YMCA
Janusz John shoemaker res 14 Farnsworth
—Thomas carp h 14 Farnsworth
Januszewski John K carp h 30 Carew
Jardine Clarence E compositor h 62 Pearl
—Harry H h 55 State
—John D salesman MP&W res 54 Hall
Jarisch Alfred emp 237 Chestnut h 98 Benton
—Henry emp 237 Chestnut h at Holyoke
Jarl Carl H mach h 31 Middle
Jarocj Adam rem to Thompsonville Conn

WILLIAM C. SIMONS, Inc.
Established 1886
Telephone, - River 1950
Investment Bonds
Preferred Stock
Foreign Exchange

AND
OPPENHEIMER FIELD INSURANCE
289 MAIN STREET
Walnut 2830
Policies of Every Kind In All the Best Companies

Jarosiewicz Anthony lab h 52 Vine
Jaross John emp AmBMCorp h 148 Butler
Jarosz Joseph h 83 Charles
—Wojciech emp LMfgA h 5 Myrtle Ind Orchd
Jarrett George F com trav h 85 Sherman
—LeRoy F teacher music (106) 25 Harrison av res 103 Prospect
—Ruth clk res 103 Prospect
—Thomas P h 103 Prospect
—William A (Jarrett's Pharmacy) 121 Spring h 84 Somerset
Jarrett's Pharmacy (William A Jarrett) druggist 121 Spring
Jarry Albert barber h 71 Pomona
—Isabel Mrs dressmaker 25 Clifton av h do
—John h 25 Clifton av
Jarvis Andrew foreman 132 Birnie h at W Spfd
—Charles emp B&A res 73 Lowell
—Clarence E (Spfd Brush Works) 54 Taylor h 120 Walnut
—Edward E brushmkr h 114 William
—Elizabeth emp BSCorsetCo res 20 Summit
—Gilbert G assembler res 355 Belmont av
—Harry J carp h 249 Pecousic av
—John tailor 128 Sharon h do
—Joseph engineer h 73 Lowell
—Joseph Mrs h 355 Belmont av
—Leo emp WE&MfgCo h 171 College
—Lillian emp 30 Taylor res 73 Lowell
—Nelson mach h 361 Chestnut
—Richard lather h 11 Hillside pl
—Robert W h 355 Belmont av
—William H emp Nat Equip Co h 34 Thomas
Jasacko Anthony M billiards 169 Sharon res inq do
Jasiak Karol res 43 Parker Ind Orchd
Jasienski Konstanty lab res 35 Falmouth av Ind Orchd
Jasmin Helen M res 309 Chestnut
—Henry emp H L Handy Co h 60 Revere
—Nellie Mrs h 309 Chestnut
Jasper George M salesman h 76 Virginia
—Ruth N tel opr 500 Main res 60 Avon pl
—Viola M clk Mass Mut Life Ins Co res 60 Avon pl
—William Mrs h 60 Avon pl
—William G rem to Bridgeport Conn
Jaszko John lab res Gilbert av
Jauch Carl emp AmBMCorp h 24 Montmorenci
Jaycox Norman emp B&A shops h 449 State
Jaynes Harold C welder h 625 Main
Jean Vergie V wid Octave h (25) 25 N Main
Jeannott Charles H rem to Amherst
Jeannotte C Irving clk 308 N Main res 32 Medford
—Frederick A foreman AmBMCorp h 175 Allen
Jedziniak Karol emp LMfgA h 35 Rapalus Ind Orchd
Jeffers May F emp AmBMCorp res 19 Banbury
—May Florence F filing clk American Bosch Magneto Co h 19 Bambury st
—Ruth C asst supt 140 High res do
—William J mech h 19 Banbury
Jefferson Albert J wire weaver h 28 Narragansett
—Arthur lab h 226 Main Ind Orchd
—Charles J h 47 Virginia
—Garage (J P Lykke) automobile dealer and supplies 194 N Main service station 11 Sheldon
—George N prop Jefferson House 294 N Main h do
—House The 294–300 N Main
—Raymond V h 25 Meredith

JEFFERSON REALTY TRUST

(Morris A and Albert A Zimmerman) real estate mortgages and loans (407–408) 377 Main—See p 159

—Ruby B res 25 Meredith
—Theatre Louis Cohen mgr moving pictures 179 N Main

—Thomas emp NEC&PCo h 189 Center Ind Orchd
—Thomas h 33 Richelieu ct
—Thomas L Jr pres Package Machinery Co 130 Birnie av h 63 Mulberry
—William F h 25 Meredith
Jeffery Helen steno res 335 King
Jeffiag Jacob h 116 Franklin
Jeffrey George J res 9 Railroad
—Helen clk 195 State res 392 Union
Jeffreys Cora Mrs h 21 Hancock
—Zebulon J lab res 21 Hancock
Jenckes Edward N Jr literary editor Sfd Republican res 20 Myrtle ter
Jenicowski Benjamin printer res 20 Mattoon
Jenkins Arminta res 610 North
—Calvin S die sinker h 45 Ranney
—Carrie Mrs res 63 Holyoke
—Charles A res 68 Court
—Clara Mrs res 18 Harriet
—George h 68 Alderman
—George E bridge builder h (19) 2½ Main
—Gertrude M clk 408 Main res 391 Belmont av
—Hannah wid Charles h 136 Albemarle
—Herbert A butcher h 391 Belmont av
—John res 610 North
—John toolmkr h 17 Greene
—Julia M librarian 392 Main res 82 Plainfield
—Lawrence R emp WE&MfgCo res 136 Albemarle
—Lewis E carp res 199 Anne
—Lillian L bkkpr res 136 Albemarle
—Marshall emp WE&MfgCo res 69 N Main
—Mary wid William h 178 A William
—Mfg Co (M A Shepardson) toilet goods mfrs 67 Taylor
—Minta emp Hotel Kimball res 37 Franklin
—Oswald W salesman Wetmore Savage Co res (7) 92 High
—William truckman h (413) 525 Main
—William C mech res 136 Albemarle
Jenks Frank T h 160 Cedar
—Joseph A res Lenox Hotel
—Marshall H emp B&M h 63 Auburn
—Rachel B tchr res 27 Dorchester
—Ralph T salesman h 76 Sorrento
Jenner Josie J Mrs res 129 Homestead av Ind Orchd
—Louis J res 14 Wellesley
Jenness Fred E foreman (811) 387 Main h 168 N Main
Jennette Lillian wid Fred h 45 Holyoke
Jenney Ralph P real estate (30) 423 Main h 9 Florence
Jennings Auto Co (Edward J Jennings) automobile dealers 477 Union
—Caroline Mrs h 306 Union
—Charles E h Wilbraham rd Sixteen Acres
—Davis lab h 715 Union
—Edward J (Jennings Auto Co) 477 Union h 14 Dalton pl
—Elizabeth F mgr (508) 21 Besse pl res 42 Eastern av
—Ella A Mrs housekpr 214 High
—George expressman h 617 North
—Harry P lab h 182 A William
—James E lab h 28 Randall av
—James R ins agt (332) 289 Main h 14 Hollywood
—John F lawyer (Jennings & Jennings) (38) 423 Main h at Longmeadow
—Joseph B clk Mass Mut Life Ins Co h 85 Grand
—Lambert emp SET&Co res 102 State
—Mary A tchr h 169 Spring
—Minnie C res 51 Essex
—William P lawyer (Jennings & Jennings) (38) 423 Main h 42 Eastern av

JENNINGS & JENNINGS

(John F and William P Jennings) lawyers (38) 423 Main

NORTON'S Detective Agency
Licensed and Bonded, Commonwealth of Massachusetts. 17 Years International Experience. A. J. NORTON, General Manager, formerly Asst. Supt. Pinkerton's Nat'l Det. Agency. Mgr. Wm. J. Burns Int. Det. Agency. Telephone Walnut 3598
532 WORTHINGTON BUILDING SPRINGFIELD, MASS.

CHARLES HALL, Inc. Hotel and Restaurant Supplies in China, Glass, and Silver

Jennison Arlene R steno (303) 244 Main res 105 Mulberry
—Clarence emp WE&MfgCo res 46 Bradford
—Ethel F clk 119 State res inq do
—Walter H emp B&M h 16 Carew pl
Jensen Anna wid Peter res 109 Suffolk
—Anna M elevator opr 392 Main res 23 Newbury
—Christian E tchr h 359 Belmont av
—Emma A bkkpr 20 Stockbridge res 191 Oak Grove av
—Eva A clk 145 State h at Ludlow
—Florence A clk 411 Main res 191 Oak Grove av

JENSEN F G & SONS INC confectionery and ice cream factory 315 Main and 330 Dwight h at Longmeadow—See p 57

—Franz G pres F G Jensen & Sons Inc 315 Main res at Longmeadow
—Franz G Jr v pres F G Jensen & Sons Inc 315 Main h at Longmeadow
—Harold H treas and mgr F G Jensen & Sons Inc 315 Main h at Longmeadow
—Mary clk res 109 Suffolk
—Ollie A steno B&M h at Longmeadow
—Orin A salesman 411 Main res 191 Oak Grove av
—Paul G emp MBCo h 229 Orange
—Sern C mach h 191 Oak Grove av
Jenson Anna R emp Forbes & Wallace res 23 Newbury
—Jens carp h 23 Newbury
—Martin asst foreman B&M yards res 46 Bancroft
Jentoch Adam vice pres Rite-O-Way Electric Co (216) 244 Main h 333 Main
Jepson Albert E rem to England
Jerard Gedeon F mech h 57 Sargeant
Jerome Archie waiter h 501 Worthington
—Clifford res 268 Worcester Ind Orchd
—David A salesman res 36 Willow
—Edward D treas The Hamilton & Jerome Co Inc 305 Main h 61 Woodlawn
—Elizabeth rem to Panama
—Emmet emp CVMfgCo h 268 Worcester Ind Orchd
—Emmet Jr h 42 Hampden Ind Orchd
—Eva res 268 Worcester Ind Orchd
—Harriet res 171 Pendleton av
—Mary wid Lewis h 171 Pendleton av
—Stanley h 65 Healy Ind Orchd
Jerould Albert rem to Chicopee
Jerrold William J condr StRy h 1570 North
Jerrolds Harry V emp FRCo h Stebbins pl
Jersey Knitting Co knit bathing suit mfrs 902 Main
Jerue Cleveland L mgr (428-430) 196 Worthington res inq do
Jessing Joseph emp H L Handy Co res 37 Benton
Jette Adelore chauffeur h Ralph
—Elodie Mrs res 276 Center Ind Orchd
—Joseph tailor 228 Main Ind Orchd h do
Jewell A Evelyn clk assessors office res 99 Princeton
—Charles C h 99 Princeton
—Susie E tchr res 19 Hawthorne
Jewett Frank C dentist (23) 324 Main h 5 Rupert
—George S emp F T Ley & Co Inc h 62 Irvington
—Harry G h 8 Huntington
—Lena A Mrs bkkpr 228 Birnie av h at W Spfd
—Raymond D clk Mass Mut Life Ins Co h 75 Florence
—Sarah B res 57 Westford av
—Warren E dept mgr Mass Mut Life Ins Co h h 129 Amherst
Jewish Workers Co-oprative Bakery 115 Ferry 101 Franklin and 694 North
Jez Szczepan emp FCorp h 389 Main Ind Orchd
Jianaces Frank receiving clk 392 Main res 706 Main
—Mary C matron Forbes & Wallace res 706 Main

Jilson Ralph A mgr 27 Besse pl h 39 Hobson
Jimerson Asa H waiter h 388 Chestnut
Jinnies Tassa emp Hotel Kimball res 168 Sharon
Jobes Ida C Mrs rem to Suffield Conn
Jocelyn Alexander painter B&A h 11 Smith ct
—Charles H emp Kibbe Bros Co h 59 Oak Grove av
—Margaret res 59 Oak Grove av
Jodoin Albert J res 32 Saratoga
—Alfred condr h 13 Beacon
—Anna Mrs h 32 Saratoga
—Edward J installer NETel&TelCo res 32 Saratoga
—Louis emp HCCo h 194 Worcester Ind Orchd
—Louis M cabinetmkr res 33 Marlborough
—Louis M res 32 Saratoga
—Roderic mach res 111 Union
Jodlowcki John emp 272 Main h 354 Plainfield
Jogrofakis John clk res 426 Worthington
Johannes George sec treas and mgr Allen St Greenhouse Inc Allen bey Sumner av res 396 Walnut
Johanson Berger assembler h 30 Norfolk
—Bernard N carp res 30 Norfolk
—Judith H tchr res 30 Norfolk
—Naomi steno 9 Sherman res 30 Norfolk
Johansson Hjalmar h 117 Miller
John Hancock Mutual Life Ins Co Ernest F Spicer gen agt (38) 25 Harrison av
—Hancock Mutual Life Ins Co William Shaw supt (400) 274 Main
—Philip waiter h 635 North
Johns Emma wid Walter rem to Hartford Conn
—-Manville Inc asbestos materials (301) 274 Main
Johnson Adam J clk PO h 52 Pearl
—Agnes Mrs res 100 Hancock
—Albert mech h 126 Malden
—Albert chauffeur h 431 Union
—Albert emp NatEquipCo h 830 Wilbraham rd
—Albert J res 241 N Main
—Albert L emp Smith & Wesson h 61 Marble
—Albert W emp Smith & Wesson h 23 Plymouth
—Albion O h 75 Pomona
—Alexander mach h (13) 475 N Main
—Alford molder h 79 Essex
—Alfred cook h 208 Sharon
—Alfred emp Geo Nye Co res 345 Bay
—Alfred B salesman res 18 Sorrento
—Alfrida M tel opr res 208 Northampton av
—Algernon B porter 422 Main res 1120 North
—Alice emp HMfgCo res 173 Alden
—Alice A tchr res 51 Belmont av
—Alice M clk Barney & Berry Inc res 38 Montmorenci
—Alice M cashier 392 Main res 92 College
—Alice V res 311 Oakland
—Allison F salesman h 151 Johnson
—Alma bkkpr res 37 Stebbins
—Alvah rem to Northampton
—A M Mrs clk 399 Main res 70 Main
—Andrew auto mech h 130 Catharine
—Andrew mach h 36 Norfolk
—Andrew A emp 489 State h 88 Gresham av
—Andrew J lieut Engine Co No 5 Ind Orchd h 173 Berkshire do
—Anna C private sec C E Day Lumber Co h at Mitteneague
—Anna C wid Olaf h 410 Allen
—Anna E steno (403) 168 Bridge res 130 Catharine
—Anna L res 104 Marengo Park
—Anna L res 70 Temple
—Anna M res 89 Dartmouth
—Anna Mrs res 16 Boylston
—Annie h 201 Dickinson
—Annie Mrs h 15 Cambridge
—Annie L wid Frank H res 192 Albermarle
—Annie T wid Charles h 747 Worthington

"CERTIFIED" NATURAL ICE Look for the Yellow Wagon Springfield Ice Co. 47 DWIGHT ST. 195 ALDEN ST.

S. J. CORDNER CO., Inc. PREST-O-LITE GAS TANKS
CONSTANTLY ON HAND
22 Taylor St. 425 St. James Ave.

Johnson

—A Pauline saleswoman 392 Main res 208 Northampton
—Arthur res 42 Grant
—Arthur B emp Diamond Match Co res 410 Allen
—Arthur H emp FRCo h 73 Grenada ter
—Arthur L h 63 Marble
—Arthur L Co William F Holmes mgr mdse brokers (300) 33 Lyman
—Arthur S v pres Johnsons Bookstore 391 Main res inq do
—A S foreman S-D Inc res Greenwich Hotel
—August carp h 52 Bevier
—August emp Duckworth Chain & Mfg Co h 96 Lebanon
—August mech res 212 Wilbraham rd
—August J carp h 95 Alden
—Augusta E wid Bernard J h 22 Catharine
—Austin A prof Int Y M C A College h 210 Albermarle
—Beda res 185 King
—Benjamin mech res 15 Donald
—Bernard clk rem to Manchester Vt
—Berton I draftsman SGLCo res 57 Hall
—Carl dairyman res 697 Belmont av
—Carl tailor res 10 Sumner av
—Carl emp HCarpetCo res 125 Essex Ind Orchd
—Carl A h 17 Wilbraham av
—Carl A carp h 17 Pinney pl
—Carl A emp city h 42 Chapel
—Carl A tchr h 94 Albermarle
—Carl A E clk 41 Hampden res 121 Tyler
—Carl E carp h 45 Stockman
—Carl E asst supt 41 Mill h 135 College
—Carl E h 403 Orange
—Carl E h 65 Newbury
—Carl F emp HMfgCo h 101 Cambridge
—Carl H foreman BMachToolCo h 38 Hamburg
—Carl J emp AmBMCorp h 147 Belmont av
—Carl R assembler res 93 Acushnet
—Carl V rem to Brattleboro Vt
—Carlton G insp WE&MfgCo h 458 Dickinson
—Catherine wid John J h 73 Abbe av
—Catherine wid Peter h 22 Lillian
—Catherine N res 15 Temple
—Celia Mrs saleswoman 340 Main h at E Longmeadow
—Charles res 761 Liberty
—Charles lab h 77 Norwood
—Charles A with F B Mallory Milk Co h 57 Woodlawn
—Charles E emp FRCo h (5) 13 Jenks
—Charles F lab res 27 Cleveland
—Charles F salesman WMfgCo h 184 Dunmoreland
—Charles F Jr porter h 127 Monroe
—Charles H mech h 782 Belmont av
—Charles J painter h 64 Catharine
—Charles R foreman B&CCo h 38 Agnes
—Charles W photographer 128 Orleans h do
—Charlotte wid William H h 761 Liberty
—Chester h 121 Pineywoods av
—Chester A painter res 311 Oakland
—Chester P ins agt (224) 374 Main h at Longmeadow
—Chloe E h 73 Pendleton av
—Claes sheetmetal wkr res 17 Oakwood ter
—Clarence B chauffeur res 601 Chestnut
—Clarence D rem to Baltimore Md
—Claus O mach h 86 Wilbraham av
—Clifton H emp Smith & Wesson h Wilbraham rd Sixteen Acres
—Columbia A Mrs hairdresser 14 Ripley pl h do
—Conrad res 38 Main
—Conrad T emp HMfgCo h 134 Bristol
—Cora B clk 35 State res 126 Orleans
—Cornelius emp NEWCo h 238 College
—C Walter student res 64 Catharine

Johnson

—Dana R sec Foss & Bump Inc 53 Union and sales mgr 114 Broadway h 21 Woodlawn
—Daniel J clk 792 State h 92 College
—David emp FRCo h (7) 23 Holland rd
—David W Rev h 256 Eastern av
—Dora Mrs h 20 Peabody lane
—Dorice M bkkpr res 38 Montmorenci
—Dorothy O clk 29 Worthington h at Feeding Hills
—Dwelly W chauffeur h 18 Richelieu ct
—Earl D res 18 Sorrento
—Edgar G rem to New York city
—Edith E emp USEnvCo res 95 Alden
—Edith F res 21 Woodlawn
—Edna D insp Nat Library Binding Co res 42 Chapel
—Edward emp CVMfgCo res 186 Oak Ind Orchd
—Edward mgr r 503 State h 503 do
—Edward J E res rem to Bridgeport Conn
—Edward J K clk 825 Belmont av h 101 Whittier
—Edward L emp HPCo h 127 Allen
—Edward R foreman HMfgCo h 832 St James av
—Edward R clk 464 Main h at Chicopee Falls
—Edwin emp 850 State h 80 Oak Grove av
—Edwin clk 500 Main h at E Longmeadow
—Edwin clk 270 Eastern av res 173 Alden
—E I (Monroe Calculating Machine Co) 119 Worthington res inq do
—Einor emp BBNoteCo res 270 Wilbraham rd
—Eliza Mrs h 180 B William
—Elizabeth dressmkr res 34 Shattuck
—Elizabeth O clk res 15 Temple
—Ella wid Willys h 128 Franklin
—Ellen A typist G & C Merriam Co res 130 Catherine
—Ellen M accountant 78 Hillman h at Mittineague
—Elmer chauffeur res 24 Lester
—Elof supt NatEquipCo h at E Longmeadow
—Elsie res 410 Allen
—Elsie A steno S Richard Carlisle 3 Elm res 143 Cambridge
—Elvira N h 427 Bay
—Emma Mrs rem to E Longmeadow
—Emma E res 43 Mason
—Emory D student res 173 Berkshire Ind Orchd
—Eric mech res 45 Stockman
—Ernest clk res 53 Thompson
—Ernest E emp HMfgCo h 92 Marsden
—Ernest H mech res 45 Stockman
—Ernest S h 61 White
—Ernest V painter h 64 Grand
—Estella L nurse res 228 Pine
—Esther bkkpr 32 Cypress res 21 Pomona
—Esther A comptometer opr res 22 Catharine
—Esther L typist 145 State h at Longmeadow
—Etta E wid Fred J res 42 Warner
—Eugene A boarding house 490 N Main
—Evelena dressmker 761 Liberty res do
—Evelyn M nurse 18 Sorrento res do
—Ewald bkkpr (505) 317 Main res 127 Allen
—Florence res 49 Charter
—Florence E res 227 Quincy
—Frances E steno 244 Main res 63 Marble
—Francis I salesman (203) 317 Main res 57 Hall
—Francis W mech res 151 Johnson
—Frank res 153 Main
—Frank driver h 69 Chester
—Frank grocer and gasoline 214 Boston rd h 216 do
—Frank h 63 Marshall pl
—Frank A mech h 575 Worthington
—Frank H treas Booth Townsend Co 75 Lyman h 27 Greenleaf
—Frank M emp USA h 11 Newman
—Frank M ins agt (37) 25 Harrison av h 21 McKnight
—Frank P agt B&M Chicopee h 22 Connecticut av

CHILDS, Incorporated
273-279 HIGH STREET, - HOLYOKE
Exclusive Footwear
Correctly Fitted

Court Square Store
POOLE STORES
INFANTS' AND CHILDREN'S APPAREL
Bridge Street Store

—Frank W emp FCorp res 18 Worcester Ind Orchd
—Franz O ins agt 374 Main h 202 High
—Fred painter res 31 Church
—Fred emp NatEquipCo res 36 Portland
—Fred J emp NatEquipCo h 462 Liberty
—Fred L driver h 349 Eastern av
—Fred M com trav h 36 Carlisle
—Frederic A h 579 White
—G Edgar emp USA h 46 Burr
—George h 26 Willard av
—George A porter 430 Main h 217 Tyler
—George A fireman res 488 Liberty
—George C R emp SETCo h 107 Wilbraham av
—George H h 462 Walnut
—George J rem to Thompsonville Conn
—George W rem to Chicago Ill
—Georgia C Mrs laundress h 66 Pecousic av
—Gertrude emp Wm Carter Co res 53 Winthrop
—Gertrude E clk FRCo res 22 Connecticut av
—Gladys nurse 140 High res do
—Gladys M sec Y M C A res 18 Sorrento
—Grace A res 104 Marengo Park
—Grace Pettis Mrs curator Science Bldg h 224 State
—Gustava Mrs h 43 Mason
—Gustave emp G&BMfgCo h 31 Tracy
—Harold automobile dealer 30 Eastern av res 18 Sorrento
—Harold A res 18 Sorento
—Harold E clk Mass Mut Life Ins Co res 349 Eastern av
—Harold S lab res 214 King
—Harold V emp 289 Main h 9 Hollywood
—Harriet M tchr res 75 Harvard
—Harriet S h 41 Amherst
—Harry h 167 Sharon
—Harry R toolmkr h 17 Bloomfield
—Harry S h 83 St James av
—Harry W clk h 929 Boston rd
—Harvey h 41 Beacon
—Helen steno 234 Main res 45 Stockman
—Helen E clk MDFCo res 410 Allen
—Helen L clk Mass Mut Life Ins Co res 61 White
—Helen M cashier Hotel Kimball res 22 Lillian
—H Elliott salesman h 37 Edgemont
—Herman F engineer h 20 Long Hill
—Henry forger h 36 Bradford
—Henry A lineman res 52 Bevier
—Henry C res 99 Sherman
—Henry C rem to Westfield
—Henry E salesman SGLCo h 37 Edgemont

JOHNSON HENRY R pres Johnson's Bookstore 391 Main h 53 Fairfield

—Herbert A emp Johnson Bros res 18 Sorrento
—Herbert A chauffeur res 93 Acushnet av
—Herbert F printer h 17 Edgewood
—Hilda R housekpr 63 Monroe
—Hjalmar mach h 56 Middlesex
—Homer barber 60 Sharon h 3 Sheldon Lane
—Hortense E clk 500 Main res 36 Norfolk
—Hugo rem to Sweden
—Ida E clk Mass Mut Life Ins Co res E Longmeadow
—Ida J wid Gustaf A h 173 Alden
—Ida L clk 392 Main res 101 Hancock
—Ida M dressmaker 126 Orleans h do
—Ina emp H L Handy Co res 121 Tyler
—Ira Horse Co The sales stables 14 Emery
—Irene rem to Northampton
—Irving student res 238 College
—James h 18 Sorrento
—James res 49 Oak Ind Orchd
—James h 42 Congress
—James B carp h 27 Jefferson av
—James E h 25 Milton Ind Orchd
—James T Jr office mgr BMachToolCo h 21 Forest Pk av
—James U h 47 Chase av
—J August carp h 830 St James av
—J Christine nurse 731 Carew res do
—Jennie emp John A Murphy Co res 349 Eastern av
—Jennie A insp Nat Library Binding Co res 42 Chapel
—Jesse F h 61 Everett
—Johanna C h 91 Abbe av
—John emp B&B h 21 Pomona
—John mach h 93 Acushnet av
—John h 422 Eastern av
—John auto mech res 42 Grant
—John rem to Chicago Ill
—John A meat market 318 King h 208 Northampton av
—John A h 101 Hancock
—John A emp FRCo h 731 Carew
—John A mach h 63 Silver
—John A cabinetmkr 850 State res 43 Villa Parkway
—John E agt F S Payne Co res 436 Allen
—John E (John E Johnson Co) 186 Chestnut h 29 Woodside ter
—John E Co (John E Johnson) elevators 186 Chestnut
—John H engineer B&M h 16 Beech
—John H h 24 Meredith
—Joseph emp NatEquipCo h 635 Sumner av
—Joseph A salesman 575 Main h (4) 425 Central
—Joseph C clk 902 Main h at Mittineague
—Joseph W janitor h 100 Greene
—Josephine h 33 Norfolk
—June L clk 500 Main res 22 Connecticut av
—Katherine wid Alexander h 43 Park
—Kathryn C clk AmBCorp res 63 Marshall pl
—Kenneth E draftsman B&B h 18 Long View
—Kimball clk MBCo h 24 Lexington av
—Lansing billiards 33 Stockbridge res inq do
—Lansing E waiter h 74 Linden
—Laura M wid Oscar F h 38 Montmorenci
—Lea res 40 Birnie av
—Leonard A Jr steno (408) 145 State h at Agawam
—Leonard J emp B&M res 40 Sargeant
—Leonora N wid Henry J h 696 Sumner av
—LeRoy salesman 902 Main h 140 Belmont av
—Lester G supt Blair Mfg Co 312 Birnie av h 36 Grove
—Lewis engineer h 17 Long View
—Lillian B teller Commercial Trust Co 266 Main h at E Longmeadow
—Louis J mach h 51 Dresden
—Louisa h 185 King
—Louise E v pres and sec Lincoln Ray Mfg Co 216 Worthington h at Prescott
—Lucy dressmkr res 18 Rittenhouse ter
—Lulu Mrs h 74 Linden
—Lydia bkkpr SNewsCo res 21 Pomona
—Mabel J typist Hendee Mfg Co res 64 Catherine
—Madelene M saleswoman 340 Main res 1329 North
—Madnus W toolmkr 40 Napier st h Ludlow
—Margaret L office asst 55 Sumner av res 38 Dymond
—Maria T wid Willis M res 128 Orleans
—Marie res 562 Carew
—Marian A clk 392 Main res 63 Marshall pl
—Marian B publisher church directories h 370 Belmont av
—Marjorie E clk 195 State res 204 Westford ter
—Marshall R drug clk 72 Main res 76 Temple
—Martha E comptometer opr 211 Worthington res 21 Pomona
—Mary rem to Canada
—Mary wid August h 121 Tyler
—Mary A Mrs h 50 Windsor
—Mary C res 471 Chestnut
—Mary Clarke wid Fred res inq 283 Allen
—Mary E nurse 819 Chestnut res do

BONDS WILLIAM C. SIMONS, Incorporated
ESTABLISHED 1886
Springfield - - Massachusetts

OPPENHEIMER AND FIELD SP. FIRE & MARINE
289 MAIN STREET Walnut 2830 LOCAL AGENTS

Johnson

—Mary E wid Dudley D h 99 Sherman
—Mary E wid William W h 227 Quincy
—Mary L wid Ira B h 57 Hall
—Matilda Mrs res 787 North
—May h 69 Pendleton av
—Merrill W molder h 644 Union
—M Gertrude wid Charles E h 204 Westford av
—Mildred steno (204) 360 Worthington res 45 Stockman
—Mildred A steno 168 Birnie av res 63 Marble
—Minnie E nurse 126 Orleans res do
—Muriel emp 333 Bridge res 107 Wilbraham av
—Myron E emp HMfgCo h 18 Welcome pl
—Nels A foreman (301) 274 Main h at Longmeadow
—Norman W janitor USEnvCo h 38 Dymond
—Olaus painter h 311 Oakland
—Olga steno (23) 25 Harrison av h at Longmeadow
—Oscar res 38 Main
—Oscar res 261 N Main
—Oscar S pres Franklin Machine & Tool Co Inc 61 Franklin h 55 Sylvan
—Otto foreman NatEquipCo h at Longmeadow
—Parthenia Mrs emp Hotel Bridgeway res 14 Vernon
—Patrick J lab h 40 Cleveland
—Paul printer h 103 Wilbraham av
—Paul mech 523 Worthington res 97 Spring
—Paul B architect and engineer (807) 318 Main h at Agawam
—Paul E bricklayer res 208 Northampton av
—Per Gottfried toolmkr h 562 Carew
—Perley W bkkpr 555 State res 72 Pearl
—Peter C emp HMfgCo h (5) 18 Hancock
—Peter N h 22 Catharine
—Pontus mach h 143 Cambridge
—Ralph R res 50 Windsor
—Raymond h 75 Eastern av
—Raymond A h 100 W Alvord
—Raymond F emp 283 Worthington res 101 Hancock
—R Elton emp Kibbe Bros Co h 9 Grant
—Richard H emp StRy h 60 Birnie
—Robert emp FRCo res 145 Patton
—Robert res 77 Main
—Robert F res 17 Bloomfield
—Robert I emp 10 Broadway res 696 Sumner av
—Roger treas Johnson's Bookstore 391 Main h at Hadley
—Rupert E clk 37 Harrison av h 9 Grant
—Ruth I tchr res 782 Belmont av
—Ruth U Mrs clk Forbes & Wallace res 73 Grenada ter
—Sadie wid David h 404 Wilbraham rd
—Sadie G wid Leon C asst sec Auto Club Hotel Kimball h 18 Rittenhouse ter
—Samuel J dept mgr 500 Main h 142 Oak Grove av
—Sarah H wid James L h 104 Marengo Park
—Stella L nurse 142 Bay res do
—Theodore salesman res 490 Oak Grove av
—Thomas emp FRCo h 923 Liberty
—Thomas H engineer Spfg Pub Mkt h 43 Alden
—Thornton H caterer 214 King h do
—Victor mech h 31 Denton Circle
—Victoria N res 14 Ripley pl
—Walter E gen agt AmRyExCo h 48 Itendale
—Walter E Jr insp (503) 356 Main h at W Spfd
—Wilbur W h 105 Walnut
—William h 20 Clyde
—William engraver h 84 Commonwealth av
—William clk h 797 Carew
—William emp HMfgCo res 345 Bay
—William C waiter res 58 7th
—William D emp USA h 158 Quincy
—William F h 20 Clyde
—William F emp MDFCo h 41 Alfred
—William F res 180 Marion

Johnson

—William H h 62 Homestead Ind Orchd
—William H gen mgr (41) 257 Main h 32 A Bradford
—William J clk h 263 Hancock
—William L emp Smith & Wesson h 367 Orange
—William L engineer h 62 Whittier
—William W asst supt Oak Grove Cemetery h 834 Worthington
—Willis A far res 121 Monroe
—Willis L shipper 21 Railroad h (6) 191 Pine
—Wilmer W h 99 Grover
Johnson's Bargain Book Shop Frank J Hynes mgr 77 Market

JOHNSON'S BOOKSTORE
391 Main

Johnston Alexander carp h 35 Middlesex
—Alexander J with Spfd Lumber Corp h 57 Clarendon
—Andrew M salesmgr 123 Carew h (11) 70 Main
—Anna M Mrs clk 399 Main h (11) 70 do
—Charles Mrs tchr res 162 High
—Charles F driver h 53 Butler
—Clementina G nurse 35 Middlesex res do
—Emily M wid Charles H h 79 Princeton
—Ernest A service agt 224 Worthington res 53 Thompson
—Fenton in USN res inq 162 High
—Henry D asst shipping clk 29 Worthington h at Mittineague
—Henry S treas Hall's Hardware Inc 811 State h at W Spfd
—John A div engineer Mass Highway Commission (303) 137½ State h 35 Princeton
—John A Jr emp NETel&TelCo res 35 Princeton
—John R emp 152 Lyman res 40 Arch
—Leonard h 57 Charles
—Lillian nurse 162 High res do
—Lillian S tel opr Spfd Rep office res 35 Middlesex
—Malcolm K emp SGLCo res 35 Princeton
—Robert emp Smith & Wesson res 11 Holland rd
—Robert E porter 242 Main res 77 N Main
—Robert S toolmkr res 77 Mooreland
—T T Rev pastor Grace M E Church h 85 Belmont av
—William F contractor h 162 High
—William W public accountant 293 Bridge h 149 Sumner av
Johnstone Harry D clk h 93 Albemarle
—Harry E h 374 Armory
—William T emp NEWCo res 93 Albemarle
Joiner Charles W automobile supplies 30 Eastern av h 249 Quincy
—Fred S mech h 84 Colton
—Henry J h 292 Quincy
Joley Albert N emp KMCo res 115 Colton
—Oscar clk WE&MfgCo res 115 Colton
Jolly Amos J h 8 Reed
—Edward J clk Spfd Pub Mkt h 31 Auburn
—George J h 166 Hampden Ind Orchd
Jolopin George lab h 125 Ferry
Jonas Joseph J cigar mkr h 33 Brunswick av
Jones Adelbert G salesmgr h 226 Pearl
—Albert E guard county jail h 99 York
—Albert F laundryman h 1 Boothbay pl
—Alfred E foreman F Corp h 68 Holly Ind Orchd
—Alfred T carp h 47 Greenbrier
—Alice wid Frank B res 638 Belmont av
—Alonzo emp 208 Long Hill res do
—Anna steno res 124 Massachusetts av
—Arthur A clk 160 Chestnut h at Hampden
—Arthur T salesman 339 Worthington h 154 Belmont av
—Bertha emp Hotel Kimball res 68 Spring
—Blanche Mrs seamstress res 73 Spring
—Caroline K tchr drawing h (13) 61 High

Save Coal with Athey Metal Weather Strips FOX & CUSHING 293 Bridge St. SPRINGFIELD, MASS.

CHARLES HALL, Inc. Gas and Electric Fixture Contractors—Write for Estimates

Jones

—Carrie res 24 Revere
—Cecil L clk WELCo res 24 Lyndale
—Charles C lab h r 168 Ferry
—Charles D h 32 Winthrop
—Charles E mach h 64 Cambridge
—Charles F salesman 435 Dwight h at Longmeadow
—Charles H emp SGLCo h 50 Greenwood
—Clara res 36 Richelieu ct
—Clarence D res 597 Main
—C Winthrop rem to New Haven Conn
—Cyrus W tchr h 64 W Alvord
—David E emp WE&MfgCo h 31 Dymond
—Dorothy steno (301) 274 Main res 34 Myrtle
—Dudley chauffeur res 63 Mason
—Ebenezer h 38 Grenada ter
—Edward C res 115 Aldin
—Edythe saleswoman 402 Main h at Longmeadow
—Eliza M h 355 Walnut
—Elizabeth tchr res 91 Woodside ter
—Elizabeth Mrs specialist in organization Junior Achievement Bureau res 94 Pearl
—Ella J res 70 Sherman
—Ellen L wid Andrew J h 70 Sherman
—Elmer M com trav h 28 Sumner av
—Emma wid Bernard housekeepr 81 Manhattan
—Ernest M res 23 Spring
—Ernest S carp h 430 Belmont av
—Ethel M accountant 47 Colton h 73 Middlesex
—Etta L steno 295 Worthington res 47 Greenbrier
—Everett A fireman h 92 Melrose
—Flora wid William M h 95 Ashley
—Frank emp 1400 State res do
—Frank S rem to Amherst
—Fred D physician (514) 175 State h 114 Dickinson
—Fred R salesman Nat Biscuit Co h 542 White
—Frederic M v pres Third Nat Bank 383 Main h 327 Maple
—Frederick E h 748 State
—Frederick J meat market 219 Berkshire av h 159 Jasper
—Frederick W stable-foreman S Brew Co h 115 Alden
—George chauffeur h 118 Curtis
—George polisher SETCo res 229 Walnut
—George F res 75 Eastern av
—George F (The George F Jones Co) and (The Rapid Printing Co) 22½ E Court res 91 Park
—George F Co (George F Jones) steel signs 22½ E Court
—George L clk 345 Main h 37 Sargeant
—George O salesman h 638 Belmont av
—Gilbert S emp Martin Laundry Co res 541 Page blvd
—Gladys W tchr res 115 Essex Ind Orchd
—Griffith H (Lyman Street Restaurant) 37 Lyman h 539 N Main
—Hannah wid John res 32 7th
—Hanorah V Mrs h r 35 Howard
—Harold E emp Schnare Construction Co h 42 Belvidere av
—Harold W clk 715 Liberty res 95 Ashley
—Harriet laundress res 31 Dymond
—Harry res 45 Harry
—Harry B appraiser 293 Bridge h at Pittsfield
—Harry C res 67 Bradford
—Harry L lab h 178 B William
—Harry L div engineer 295 Worthington h 148 Pineywoods av
—Harry R salesman Nat Biscuit Co h 76 Buckingham
—Hazel B bkkpr h (303) 774 State
—Henry E emp CPChase &Co h 584 Worthington
—Henry T res 24 Revere
—Herbert A h 34 Tracy

Jones

—Herbert J emp G&BMfgCo h 155 Quincy
—Herbert L salesman h 23 Parkwood
—Hercules mach h 36 Richelieu ct
—H Melville ins agt h (6) 24 High
—Isabel C steno res 102 Achushnet av
—Jacqueline rem to Washington D C
—James janitor 500 Main h 787 North
—James H janitor 321 Main res 237 Walnut
—James H emp Rolls-Royce of Am Inc h at W Spfd
—Jean emp Diamond Match Co res 21 Ashmont
—Jennett E laundress h 218 Tyler
—J Howard lawyer (Doherty Jones & McCarthy) (529) 31 Elm h 151 Bowdoin
—John mech res 38 Maple
—John h 22 Winthrop
—John E emp G&BMfgCo h 57 Jefferson av
—Joseph P printer res 933 State
—Josephine h (4) 76 Mill
—Kate M dressmaker (4) 57 High res do
—Katherine res 47 Greenbrier
—Laura waitress (412) 417 Main res 31 Dymond
—Laura wid George H h 53 Parkside av
—Leroy res 9 Adams
—Lewis O toolmkr h 1 Harvey
—Louis J mech dentist (601) 307 Main res 241 N Main
—Margaret A clk 304 Belmont av res 14 7th
—Margaret Anna res 34 Wareham
—Marian clk 321 Main res 29 Dwight rd
—Marian E steno (214) 387 Main res (303) 774 State
—Marshall M emp Smith & Wesson h 313 Hancock
—Mildred I res 83 Bradford
—Mildred I tchr res 34 Myrtle
—Mildred P bkkpr res 159 Jasper
—Mina M clk 162 Bridge res 18 Wood av
—Minnie M wid Frederick res 84 Spring
—Nancy res 17 Essex
—Nancy h 44 Vine
—Nellie Mrs bkkpr 431 Main h at W Spfd
—Nelson E clk 26 Willow res YMCA
—Nelson P com trav res 57 Jefferson av
—Newton C fireman res 14 Vernon
—Norman O purchasing agt 499 Main h at Feeding Hills Center
—Olbie carp res 43 John
—Pearl rem to Washington D C
—Percy elect res 102 Acushnet av
—Philip M clk 325 Main res 4 Salem
—Rachel A tchr res 70 Sherman
—Ralph D salesman 64 Howard h 16 Lakeside
—R I salesman 10 Hawley h 56 Windsor
—Robert res 166 Quincy
—Roy D emp Smith & Wesson h 573 State
—Ruth A nurse 173 Thompson res do
—Ruth E tel opr 266 Main res 74 Temple
—Ruth E bkkpr res 73 Middlesex
—Samuel emp USA h 615 Union
—Samuel M h 29 Ionia
—Sarah J wid Horace T h 59 Leyfred ter
—Sidney J R emp HMfgCo h 203 Pendleton av
—Thomas clk (214) 387 Main res 33 Edwards
—Timothy h Jennings
—Vernal L emp 697 Union h 658 do
—Vertran F emp NETel&Tel Co h 36 Highland
—Wallace chauffeur res 36 Richelieu ct
—Walter M auto mech h 359 Belmont av
—Wayne painter res 229 Walnut
—Wilbur F emp T L Dumphy Co Inc h 59 Mapledell
—Wilfred F mech engineer h 553 White
—Will Edward Mrs h (4) 34 Myrtle
—William salesman 451 Main h 722 Sumner av
—William mason h 308 Bay
—William B dentist (4–5) 475 Main h 65 Hancock
—William H janitor h 23 Bliss
—William J emp B&A h 619 Plainfield
—William J painter h 355 Walnut

Springfield Ice Co. 47 DWIGHT ST. 195 ALDEN ST "CERTIFIED" Natural Ice PROMPT, EFFICIENT SERVICE Tel. River 4184

S. J. CORDNER CO., Inc. Oils, Gasoline and Grease 22 TAYLOR ST. 425 ST. JAMES AVE.

Jorczak John S rem to Chicopee
Jordamids Costas emp B&M h 12 10th
Jordan Catherine insp NEWCo res 18 Kendall
—Charles A engineer h 99½ High
—Charles H ins agt res 291 Bay
—Clarence B mech res 291 Bay
—Edith R Mrs field sec Bay Path Institute res 291 Bay
—Edward A elect res 587 Worthington
—George A ladies tailor 271 Central res inq do
—Grace C res 345 Central
—Harriett L clk office Registrar of Deed res 291 Bay
—Harry W rem to Provincetown
—Jennie M billing clk A H Phillips Inc res 41 Hastings
—John D (Jordan & Co) 12 Stebbins h do
—John H h 291 Bay
—Lena E wid H A tchr Tech H S h 19 Westford av
—Mary res 40 Byers
—Mary A res 291 Bay

JORDAN MOTOR CARS
Jordan Springfield Co distributors 523 Worthington—See p 15
—Nina B tchr h (8) 8 Terrence
—Raymond D emp Jordan & Co res 12 Stebbins

JORDAN SPRINGFIELD CO
Arthur E Center treas and mgr distributors Jordan Motor Cars 523 Worthington—See p 15
—William salesman h 40 Congress

JORDAN WILLIAM H
loan broker (302) 375 Main h 345 Central
—William T buffer h 18 Kendall
—Wojciech emp IOCo h 1 Front Ind Orchd
—& Co (John D Jordan) painters 12 Stebbins
Jordon Joseph emp Diamond Match Co res 115 Colton
—Joseph res 40 Clayton
—Ralph h 40 Clayton
—Rose tchr res 40 Clayton
Jorey Caro T clk 326 Main h at Longmeadow
—Frederick T chauffeur 194 Lyman h at Longmeadow
Jorgensen Charles W salesman h 138 Jasper
—Frances steno res 333 Franklin
—Roy clk res 333 Franklin
—Valentine tailor h 333 Franklin
Jorner Henry J h 292 Quincy
Joseph Albert (A Joseph & Bros) 115 Lyman h 487 Main Ind Orchd
—Asa (A Joseph & Bros) 115 Lyman h 485 Main Ind Orchd
—A & Bros (Asa, Michael and Albert Joseph) wholesale dry goods 115 Lyman
—Mabel res 41 Charles
—Mary emp Kimball Hotel res 3 Gray's av
—Michael (A Joseph & Bros) 115 Lyman h 487 Main Ind Orchd
—Simon rem to Europe
—Simon peddler h 41 Ferry
—Sylvester R lab h 41 Charles
—Thomas res 41 Charles
—Thomas lab res 41 Ferry
—William T emp HMfgCo res 18 Wilbraham av
Joslin Lorin L mgr (809) 387 Main h at Longmeadow
—William engineer res 38 Carew
Joslyn Clarence M driver h 93 Wilmont
—Elizabeth Mrs h 77 Walnut
—George B h 60 Garfield
—Hazel L res 37 Bartlett
—Nellie G Mrs res 57 Walden
—Philip h 4 Massasoit
Josselyn Emma B supt Wesson Memorial Hospital 140 High h do
Jost Frank C branch treas USRubberCo h 56 Maynard

Joubert Adelbert chauffeur res 92 Suffolk
—Arthur carp h 92 Suffolk
—Henry carp h 36 Benton
—Lillian M bkkpr res 127 Cedar
—Louis carp h 127 Cedar
—Moses carp h 127 Cedar
Joy Albert W meat cutter h 390 N Main
—Arthur F meat packer h 14 Walnut ct
—Eleanor S wid William h 110 Boston rd opp Five Mile pond
—Frank T rem to Chicopee
—Harriet res 390 St James av
—James elect h 105 10th
—John K mgr 108 Main h 144 Washington rd
Joyal Henry h 1098 State
—Joseph emp SP&BCo res 24 Wilbraham av
—William emp Smith & Wesson h 24 Wilbraham av
Joyce Clinton E (The Button Shop) 19 Besse pl h 23 Irvington
—Delia res 281 State
—Edward chauffeur res 1102 St James av
—Jean emp 102 Magnolia ter res do
—John T collector 216 Worthington h 127 Carew
—John W truckman Engine No 6 res 25 Mill
—Walter res 108 Main
Joynes Edith A clk ESMfgCo res 30 Howard
J T Express Jeremiah T Shea prop 864 North
Juchniewicz Stella wid John res 356 Chestnut
Judd Ada tchr h 18 Sumner av
—Charles C (Judd & Parsons & Parker) (42-43) 423 Main h at Holyoke
—Douglas D emp BSS&WCo h 47 Churchill
—Edward rem to Thompsonville Conn
—Edward L R emp FRCo h 61 Bancroft
—Edward S (Judd & Parsons & Parker) (42-43) 423 Main h at Holyoke
—Ernest H physician 25 Maple h 50 Burton
—Florence L res 37 Central
—Fred L motorman h 92 Bancroft
—James W shipping clk 411 Main res 14 Margaret
—Julia E wid Charles A h (21) 40 High
—Leslie J prof Int YMCA College h 61 Dunmoreland
—Lina R wid Charles A emp 392 Main h 20 Scott
—Mary wid Robert F h 14 Margaret
—Mary B h 37 Central
—Michael F clk 666 Main res 14 Margaret

JUDD & PARSONS & PARKER
(Frederick D Parsons, Fordis C Parker, Charles C Judd and Edward S Judd) general insurance agents (42-43) 423 Main—See p 100
Judean Club 266 Worthington
Judelson Harris L h 397 Walnut
Judge of District Court (criminal sessions) police bdg 80 Court (civil sessions) court house 37 Elm
—of Probate Office Hall of Records 55 Elm
—Ruth T steno 140 State res 30 Howard
Judith George mech h 328 Eastern av
Judkins-Whitney Co (M A Whitney) groceries and meats 325 Belmont av
Judson Carlyle S salesman 395 Main h at Westfield
—Harlow T chemist 111 Lyman res 9 Temple
—Hazel D tchr res 226 Pearl
—Rembrandt P accountant h (5) 17 Holland rd
Julian Felix asst janitor City Library h 108 Wilcox
—Joseph M emp 331 Main h 26 Niagara
—Michele M clk res 108 Wilcox
—Thomas A bkkpr 40 Napier res 108 Wilcox
—William porter Forbes & Wallace res 68 Gardner

CHILDS, Incorporated
273-279 HIGH STREET, - HOLYOKE
SHOES and HOSIERY of Quality and Fashion

Court Square Store **POOLE STORES** BOYS' CLOTHING AND SHOES Bridge Street Store

Juliani Matthew lab res 164 Pendleton av
Julien Harry J credit mgr 430 Main h at Chicopee Falls
—Joseph asst supt 902 Main h 714 Main
—see Desjarlais
June Stash asst shipper 83 Warwick av res 421 Franklin
Juneau Desire (D Juneau & Son) 23 N Main h 18 E Hooker
—D & Son (Desire and Edward Juneau) props North End Vulcanizing Co 23 N Main
—Edward (D Juneau & Son) 23 N Main res 18 E Hooker
Junior Achievement Bureau O H Benson director (412) 168 Bridge
—Achievement Foundation of Springfield Theodore T Martin director (212) 168 Bridge
—Charles E carp h 33 Palm
—Harold L leather engraver res 33 Palm
—Howard R res 33 Palm
Junker William mech h 205 Northampton
Juppenlatz Catherine clk LMfgCo res 204 Oak Ind Orchd
—William F com trav h 204 Oak Ind Orchd
Jurist Charles physician (7-8) 841 North h 50 Hollywood
—Lottie steno 33 Essex res 51 Hebron
—Oscar mason builder 51 Hebron h do
—Sadie bkkpr 276 Main res 51 Hebron
Jurkowski Jozef h 217 Sharon
—Stanley h 116 Essex
Jury Charles Y jeweler and watch repairer 40 Main h 45 Auburn
—John A emp 147 Chestnut res 45 Auburn
Juskalian Minos h 99 Oak
Juskus Joseph A asst cashier 83 Warwick av h at Northampton
Justin Fred clk 140 State h at E Longmeadow
Jutras George O salesman h 361 Belmont av
Jutrus Joseph emp 15 Besse pl h at E Longmeadow

KABAKOWICZ PAUL h 251 Sharon
Kabarsky Peter lab h (10) 218 Ferry
Kable Wilfred private USA res barracks Armory sq
Kachler Andrew J lithographer res 121 Monroe
—Everett D far h 121 Monroe
—Gertrude J emp Wm Carter Co res 121 Monroe
Kaczar John papermkr h 30 Falmouth av Ind Orchd
Kaczenski Ludwik lab res 73 Congress
Kaczmarski Kazimierz emp CVMfgCo res 13 Lawe Ind Orchd
Kaczocha Franciszek emp FCorp res 4 Front Ind Orchd
Kaczor Antoni emp WE&MfgCo res 105 Congress
—Stefania rem to Pennsylvania
Kaczuwka Kajetan paperwkr h 25 Lawe Ind Orchd
Kadzik Jakub tailor h 117 Union
Kaeppel Albert G emp 216 Worthington h at Easthampton
—Frank W emp G&BMfgCo h 10 Rutledge av
Kagwin Isabel M tchr Central High School h at Holyoke
Kahilelis John h 70 Norwood
Kahl Paul rem to Holyoke
Kahlhoefer Caroline res 81 Greene
—Gottlieb mach h 81 Greene

Kain Donald V mach h 355 Walnut
Kaiser Benjamin janitor 32 Cypress res 72 Congress
—Pepi hairdresser MP&W h 52 High
—William H com trav h 129 Ingersoll Grove
Kalafut Jacob mgr 283 Main h at Mittineague
Kalankowicz Wasil h 159 Sharon
Kalawoudy Demetrios h 129 Sharon
Kaleel Michael emp Torrington Co h 25 Athol
—William A mach res 25 Athol
Kalenkowicz Wasil restaurant 92 Congress h do
Kalevas Daniel (Frentzos & Kalevas) 279½ Main res 108 10th
Kaley Edward T clk PO h 24 Johnson
Kalida George emp FRCo h 167 Sharon
Kalin Dora rem to Holyoke
—Samuel h 70½ Linden
Kalinka Joseph h 270 Sharon
Kalinowski Mary Mrs h 89 Ferry
—Max emp city res 68 Congress
—Wasil lab h 260 Sharon
Kalis Josephine waitress 140 High res do
—Stella waitress 140 High res do
Kalista John lab h 129 Woodmont
—Marie clk FRCo res 129 Woodmont
—Vaclaw carp h 52 Edgemont
Kalita Sam rem to Ludlow
Kaliva Daniel clk h 104 10th
Kaljian Steven H confectionery 1130 State h do
Kall Maggie wid August M h 274 Pearl
Kallaugher Frank J mgr 319 St James av h 123 Ranney
Kallil Archibald res 350 Chestnut
—George h 350 Chestnut
Kallin Harry h 122 Essex
—Ralph peddler res 122 Essex
Kallipolites John lab h 7 Douglass
Kallman Alice Mrs bkkpr res 5 Massachusetts av
—Catherine Mrs res 5 Massachusetts av
—William D druggist res 5 Massachusetts av
Kalman Benjamin teacher music 1350 North res do
—Bernhard cigar packer h 30 Summit
—Bessie clk 234 Main res 1350 North
—Charles salesman h 1350 North
—Fanny wid Morris res 27 Church
—Fred bkkpr res 1350 North
—Fred watchmaker and repairer 144 Main h 27 Church
—Hattie steno (616) 31 Elm res 1350 North
Kalmbach Christian h 1057 State
Kamaczy Nicolas emp 355 Chestnut res 79 Essex
Kamber Lewis M sec and treas Low Clothing Co Inc 260 Main h at New York city

KAMBERG ABRAHAM lawyer and (Aronstam & Kamberg) (349-351) 31 Elm h 117 Florida—See p 104
Kaminski Alexander emp Spfd Harness Co h 42 Boylston
—Frank molder h 103 Greenwood
Kaminsky Morris grocer 1332 North h 698 do
Kammel Gregory rem to Amherst
—Mary rem to Amherst
Kampfer Augustus L mach h 33 Thomas

WILLIAM C. SIMONS, Inc. Investment Securities Correspondents, MESSRS. LEE, HIGGINSON & CO., Boston *Direct Wires* *Statistical Service*

AND
OPPENHEIMER FIELD INSURANCE
289 MAIN STREET Walnut 2830 Fire—Accident—Auto

Kamuda John prop The Grand 205 Main Ind Orchd h 253 Oak do
Kamyh Jacob lab h 1 Front Ind Orchd
—Wanda emp FCorp res 1 Front Ind Orchd
Kane Bernard emp CVMfgCo res 136 Berkshire Ind Orchd
—Bridget wid James h 222 Oakland
—Catherine emp BSCorsetCo res 29 Grays av
—Charles emp MDFCo h 73 Demond
—Charles S mach res 16 Carew pl
—Daniel F insp B&CCo res 527 Liberty
—Daniel J insp B&CCo h 527 Liberty
—Dorothy E steno Aetna Life Ins Co res 155½ High
—Edward h (4) 607 Main
—Edward mech res 64 Orchard
—Elizabeth res 198 Northampton av
—Ellen wid John emp AmBMCorp res 73 Demond
—Eugene lab h 131 Patton
—Eugene F accountant NatEquipCo res 136 Berkshire Ind Orchd
—Francis D diesinker h 29 Wigwam pl
—Frank musician res 222 Oakland
—George lab res 64 Orchard
—George E salesman h 24 Sumner av
—George J clk 72 Main h 106 Bond
—Gertrude A bkkpr 134 Cass res 527 Liberty
—Harold L clk G&BMfgCo h (7) 13 Jenks
—Harry J h 265 Dwight st ext
—Helen F tel opr 295 Worthington res 350 Liberty
—Helen G clk 331 Main res 4 Salem
—Helen M cashier 303 Main res 62 Wolcott
—Howard Mrs tel opr res 265 Dwight st ext
—John h 82 Pendleton
—John emp StRy h 350 Liberty
—John E cost accountant KMCo h 70 Middlesex
—John J emp CVMfgCo h 136 Berkshire Ind Orchd
—John J rem to W Spfd
—John J chauffeur h 379 Chicopee rd
—John K mech h 816 Carew

KANE JOHN S
lawyer (402-403) 288 Main res 20 Mattoon

—John T h 15 Niagara
—John T Jr h 265 Dwight st ext
—Joseph empFRCo res 580 Armory
—Joseph J paper cutter h 379 Chicopee rd
—Katherine M emp MEnvCo res 56 Sheldon
—Lizzie Mrs h 64 Orchard
—Mae C Mrs clk 392 Main res (7) 13 Jenks
—Margaret E steno (615) 310 Main h at Northampton
—Margaret T comptometer opr Fisk Rubber Co res 350 Liberty
—Mary housekpr 395 Chestnut
—Mary emp 1400 State res do
—Mary res 381 State
—Mary wid Timothy res 24 Van Horn pl
—Mary C clk Forbes & Wallace res 13 Jenks
—Mary E rem to Holyoke
—Mary L tel opr res 198 Northampton av
—Michael student res 64 Orchard
—Michael emp FRCo h 68 Butler
—Michael H emp USA h 155½ High
—Michael J mech h 198 Massasoit
—Nellie emp F U Wells res 29 Grays av
—Richard E chef 420 Dwight h 198 Northampton av

—Robert A emp HMfgCo res 198 Northampton av
—Ruth steno 184 State res 155½ High
—Ruth E res 101 Long Hill
—Thomas rem to Holyoke
—Thomas A chef h 42 Plymouth
—Thomas H clk HMfgCo res 222 Oakland
—Vincent emp FRCo res 136 Berkshire Ind Orchd
—Warren C emp Spalding Bros h 28 Florence
—see Cain and Keane
Kania Frank emp IOCo h 17 Water Ind Orchd
Kankisser Lydia emp WE&MfgCo res 282 Quincy
Kanner Hyman painter h 29 Allendale
Kanovwski John mach h 100 Cass
Kanter Hyman mech h 62 Wilbraham av
Kantor Joseph L salesman 15 Hampden res 50 Hollywood
—Samuel res 38 Osgood
Kapecki Andzej emp FCorp res 35 Rapalus Ind Orchd
—Michael lab h 12 Rapalus Ind Orchd
Kapica Anthony H emp (504) 387 Main res 38 Congress
Kapiloff Max h 21 Allendale
Kapinos Jozef emp LMfgA h 19 Lawe Ind Orchd
Kaplan Abraham rem to New York city
—Abraham meat market 1290 North h 1292 do
—Abraham barber h 104 10th
—Bessie R steno 424 Worthington res 123 10th
—Harry H clk 484 Main res 380 Dickinson
—Henry res 42 Somerset
—Isaac peddler h 123 10th
—Isaac chauffeur h 75 Cass
—Isidor confectionery 137 Walnut res 264 Wilbraham rd
—Jacob restaurant 189 Main h 715 North
—Jacob E contractor h 1292 North
—James emp 189 Main res 715 North
—Joseph grocer 161 Sharon h do
—Louis E h 42 Somerset
—Samuel peddler h 118 Lowell
—Samuel fruit and vegetable 592 Chestnut h do
—Samuel res 472 Chestnut
—Simon h 472 Chestnut
—Yosel lab h 98 Essex
Kaplinger Bessie wid Charles R h 1030 Worthington
—Charles H h 832 Chestnut

KAPLINGER C R CO THE
Cummings L Lothrop prop printers rulers bookbinders machine composition advertising service illustrators and writers and pulishers The Arnold School Charts 28 Fort tel River 750—See p 146

—Harlan S cashier Third Nat Bank h 838 Chestnut
—Harold R hoseman h 66 Chester
—Louis E foreman 338 Worthington h at Feeding Hills
Kaplowitz Nathan peddler h 46 Allendale
Kaps John D lawyer (433) 31 Elm h at Longmeadow
Kapuscinski Wladyslaw emp CVMfgCo h 2 Front Ind Orchd
Karagozian John treas Spfd Cleansing and Dyeing Co Inc 74 Harrison av h 1025 State

NORTON'S Detective Agency Licensed and Bonded, Commonwealth of Massachusetts. 17 Years International Experience. A. J. NORTON, General Manager, formerly Asst. Supt. Pinkerton's Nat'l Det. Agency. Mgr. Wm. J. Burns Int. Det. Agency. Telephone Walnut 3598 532 WORTHINGTON BUILDING SPRINGFIELD, MASS.

CHARLES HALL, Inc. 65 Open Stock China and Semi-Porcelain Dinner Sets

—Samuel clk 74 Harrison av res 1025 State
Karala Peter h 50 Essex
Karam Antonio dry goods 137 Ferry h 34 do
—Peter dry goods 21 Ferry h 31 do
—Rafoul confectionery and dry goods 67 Ferry h (1) 74 do
Karan Elizabeth Mrs h (13) 36 Ferry
—Frederick h (11) 36 Ferry
—Sheehan grocer 25 Ferry res 29 do
Karapiperas Sofronios Rev pastor St George Greek Orthodox Church h 43 Patton
Karas Nicholas h 121 Main
—Stell tailor h 27 Morgan
Karawoz Filip emp FCorp h 172 Center Ind Orchd
Karbel Fred clk 21 Cypress res 75 Grenada ter
—James E chauffeur res 589 State
Karcher Charles W car accountant B&A h 64 Willard av
—Hayden W com trav res 64 Willard av
—John F h 292 Sumner av
Karcz Stanislaw emp 26 Vernon h at W Spfd
Karelis Bros (Enos Diados and Kostas P Karelis) restaurant 193 Main
—Diados (Karelis Bros) 193 Main res 17 Congress
—Enos (Karelis Bros) 193 Main h 17 Congress
—George waiter res 17 Congress
—Kostas P (Karelis Bros) 193 Main res 17 Congress
—Louis waiter res 17 Congress
Karidakis John N tailor 200 Pine h 405½ Chestnut
Kariofeles James baker 32 Gardner res inq do
Kariofiles Bros (Peter and Thomas Kariofiles) grocers 45 Walnut
—Peter (Kariofiles Bros) 45 Walnut h do
—Thomas (Kariofiles Bros) 45 Walnut h do
Karlsberg Lillian L clk 326 Main res 82 Linden
Karnes Robert F overseer IOCo h 111 Hampden Ind Orchd
Karoghlanian George emp HMfgCo h 17 Wilbraham av
Karol Max lab h 159 Sharon
Karp Albert real estate and mason builder (1001) 387 Main h 719 Belmont av
—Essie sec (614) 318 Main res 258 Carew
—Ethel student res 258 Carew
—Joseph student res 719 Belmont av
—Julius h (1) 15 Holland rd
—Louis shoemaker 160 Sharon h do

KARP LOUIS E
real estate 305 Dickinson h do

—Solomon h 258 Carew
Karpacki John emp IOCo h 25 Jenksville Ind Orchd
Karpicka Mary wid Michael h r 90 Sharon
Karr Charles H sec E S Chase & Co Inc (212) 387 Main h 413 Belmont av
Karsakov Jacob emp KMCo h 113 Franklin
Karuso Frank mech h 38 John
Karzakas Gustave waiter 17 N Main h 69 Patton
Kasanoff Rubin tailor 141 Sharon h 159 do
Kasarian Haratoun barber res 622 North
Kasco Isaac rem to Brattleboro Vt
Kasemeotes Vaselo emp Hotel Kimball res 15 Congress

Kasiotis George lab res 50 Franklin
Kasofsky Charles tailor 33 Main h 32 Morgan
—Louis (The Meyer Construction Co) (614) 318 Main h 31 Trafton rd
—Samuel mason h 46 Linden
Kasper Frank J emp 59 Fort res 762 Belmont av
—John res 251 Sharon
Kassal Joseph emp HMfgCo res 155 Colton
Kassimiotis Stathis h (16) 36 Ferry
Kasuba Stanislaw res 92 Congress
Kat Wall porter 309 Main res 31 Washburn

KATAMA REALTY CO
(William A and Gilbert H Chaplin and Frederick Kattler) real estate (523) 374 Main—See p 45

Katch Morris asst foreman AmRyExCo res 14 Vernon
Katcher Bertha D saleswoman Forbes & Wallace res (4) 26 Jenks
—Samuel foreman Bauman Clothing Corp h (4) 26 Jenks
Katmodos Thomas K emp 242 Main res 128 do
Katsegeane George peddler res 104 10th
Katsonias Antonio emp 489 Main res inq do
Kattler Frederick h 398 Sumner av
—Gertrude M wid John h 161 Wilbraham rd
—Louis mgr 685 North h 149 Massasoit
—Lucy S Mrs steno MEnvCo res 161 Wilbraham rd
—Max peddler res 115 Washburn
—William D salesman 83 Warwick res 161 Wilbraham rd
Katz Abraham clk res 32 Plymouth
—Ada bkkpr 15 Worthington res 14 Beaumont ter
—Annie Mrs res 46 Main
—Benjamin H mgr 3 Fulton res 930 Belmont av
—Charles clk 514 Main res 58 Whittier
—David h 25 Allendale
—Edward physician res 58 Whittier
—Flora clk 364 Main res 46 do
—Harry res 25 Allendale
—Harry painter res 52 Osgood
—Helen bkkpr 526 Main res 207 Forest Park av
—Herman A sales mgr 38 Emery res 930 Belmont av
—Hyman C clk 15 Worthington res 1 Florentine gardens
—Jacob chauffeur h (6) 77 Morgan
—Jacob shoe dealer 533 Main h 38 do
—Julius L with Samuel Katz 214 Main res 15 Blake Hill
—Louis pres and treas New England Market 526 Main and treas Country Club Soda Co Inc 38 Emery h 207 Forest Park av
—Louis (Cooley's Turkish Baths) 12 Cooley pl h 32 Plymouth
—Louis B mach h 14 Beaumont ter
—Max student res 14 Beaumont ter
—Max clothing 587 Main h 58 Whittier
—Michael v pres and sec Country Club Soda Co Inc 38 Emery h 930 Belmont av
—Morris watchman res 14 Vernon

KATZ MORRIS
sheet metal and roofing contractor 149 Sharon h 19 Fairmount—See p 68

—Morris I pres and mgr Country Club Soda Co Inc 38-48 Emery h 18 Massasoit pl

"CERTIFIED" NATURAL ICE Best for Refrigeration Pure and Wholesome Springfield Ice Co. 47 DWIGHT ST. 195 ALDEN ST.

S. J. CORDNER CO., Inc. COLUMBIA Igniter Batteries
ALWAYS ON HAND
22 Taylor St. 425 St. James Ave.

—Nellie bkkpr 117 State res 930 Belmont av
—Pauline bkkpr (406) 244 Main res 32 Plymouth
—Samuel tailor h 25 Linden
—Samuel h (4) 443 N Main

KATZ SAMUEL
leather and findings shoe store and bootblack supplies 214 Main h 15 Blake Hill—See p 107

—Samuel salesman 101 Lyman h 14 Massasoit pl
—Samuel H emp Country Club h 483 Dickinson
—Sidney student res 58 Whittier
—William F mfrs agt 216 Worthington h 17 Trafton rd
Katzan Edward dry goods 222 Dickinson h 224 do
Katzenson Morris tailor h 44 Allendale
Kaufer Caroline C tchr h 10 Chestnut
Kaufman Abe grocer 14 Malden h do
—Benjamin peddler h 73 Belle av
—Clara milliner res 47 Clyde
—Edward salesman h 131 Cass
—Joseph h 109 Bond
—Joseph (Schwartz & Lepovetsky Co) 450 Dwight h 138 Massasoit
—Joseph res 131 Cass
—Leon sec Eastern Products Co 226 Chestnut h 58 Bryant
—Max grocer 88 Cass h 11 do
—May S clk H & J Brewer Co res 138 Massasoit
—Morris com trav h 47 Churchill
—Norman res 131 Cass
Kaufmann Anna res 41 10th
—Effie M wid Joseph H h (2) 37 Calhoun
—Jacob peddler h 41 10th
—Meyer res 41 10th
Kavanagh James A motorman h 111 Dawes
—John A janitor NETel&TelCo h 55 Ranney
—John J emp MDRollCo h 237 Main Ind Orchd
—Joseph P h 108 Hampden Ind Orchd
—William furniture carpets 443 State res 14 Gunn sq
—William H (Hotel Lincoln) 159 State h do
Kavanaugh Charles A letter carrier res 191 Chestnut
—Frances L clk res 221 Summer
—John emp FRCo res 26 Patton
—Luke emp CBWireWks h 442 Liberty
—Mary emp S Hospital res do
—Patrick res 54 Murray Hill av
—Thomas L policeman h 602 Dickinson
—William F elect h 221 Summer
—see Cavanaugh
Kavaney Ellen wid Patrick h 43 Washburn
—Margaret M bkkpr 4 Lyman res 111 Washburn
—Mary emp Bozart Rug Co res 43 Washburn
—Mary wid Dominick h 111 Washburn
—Michael J millwright res 43 Washburn
—Thomas J mech res 111 Washburn
Kaveney Frank J patternmkr h 86 Calhoun
—John J emp FRCo h 62 Carew
—Mary A res 18 Banbury
—Theodora M steno 317 Main res 62 Carew
Kavitz Joseph rem to New York city
Kawa Josef lab h 61 Milton Ind Orchd
Kawalczyk Michael emp IOCo h 1 Front Ind Orchd
Kawalec Francisjek emp BMachToolCo h 108 Congress
Kawalko Joseph h 118 10th

Kawic Mary wid John grocer 71 N Main h 75 do
Kawie Catherine Mrs h 75 Ferry
—Nagibe peddler res 75 Ferry
Kay Jennie Mrs h 207 Sharon
—Joseph H auto painter h 293 Wilbraham rd
—Julian H (Kay & Inglis) 26 Mason res 293 Wilbraham rd
—Samuel mens furnishing goods 138 State h at Longmeadow

KAY & INGLIS
(Julian H Kay and Robert T Inglis) automobile painters 26 Mason—See p 19

Kaye Hubert D grocer 684 White h 980 State
Kaylum Co Harry Sperry mgr ice box purifiers 91 Water
Kaynor A Katherine nurse 141 Massachusetts av res do

KAYNOR WILLIAM KIRK
insurance broker and mgr Winchester Square Realty Co 786 State h Edgewood Gardens ft Willard av—See p 152

Kazanjian Charles h 11 Willard av
—James emp Rolls-Royce of Am Inc res 11 Willard av
Kazanowski Joseph mgr 87 Parker Ind Orchd res 128 do
Keack Catherine M waitress res 22 Lillian
Kean James emp Spfd Union h at Westfield
—J Chester bkkpr Commercial Trust Co res 235 White
—Sarah E wid Thomas H h 235 White
Keane Albert W sporting editor Spfd Union h 132 Westminster
—Annie hairdresser (302) 340 Bridge res 79 Leete
—Arthur F clk h 431 Chestnut
—John J mgr 34 Taylor h at WSpfd
—Joseph J shoemkr h 37 Parkside av
—Margaret res YWCA
—Mary emp Hotel Kimball res 233 Summer
—Nellie M res 141 Massachusetts av
—Patrick J policeman h 49 James
—Peter res 185 State
—see Kane
Kear William R insp USA h 884 Worthington
Kearney Beatrice I emp (400) 289 Main h at Chicopee
—Edward J mgr 393 Main res 90 Farnsworth
—James F salesman h 17 Banbury
—Marcella h 147 Sumner av
—Margaret F Mrs clk 374 Main res 31 Saratoga
—Patrick T condr RR h 222 Oakland
—see Carney
Kearns Cornelius emp BSS&WCo res 26 Montrose
—Cornelius C clk (823) 387 Main h at Thompsonville
—Edward J v pres NET&RCo h 140 Belmont av
—Lansing R clk AmRyExCo res 81 Dunmoreland
—Peter steamfitter res 22 Kendall
—Walter steamfitter res 26 Montrose
Kearsley William W salesman h 30 Rochelle
Keating Abbie h 22 South Ind Orchd
—Anna C saleswoman 392 Main res 249 White
—Edward cigarmkr res 42 Narragansett
—Edward J cigarmkr 479 Main h at Agawam
—Edward L policeman h 278 Wilbraham rd
—Francis res 1101 North

CHILDS, Incorporated
273-279 HIGH STREET, - HOLYOKE
The Largest Shoe Store in Western Massachusetts

Court Square Store **POOLE STORES** Bridge Street Store
LADIES' SUITS, DRESSES, COATS, SKIRTS

Keating

—Frederick mech res 1101 North
—Frederick L service mgr 453 Worthington h 48 Euclid av
—George H res 255 White
—George S insp Travelers Ins Co h 255 White
—James C letter carrier res 333 Chicopee rd
—John D emp Burke c Dean Ind Orchd h at N Wilbraham
—John F emp FCorp h 218 Walnut
—John F mgr 494 Liberty res 42 Narragansett
—Katherine Mrs h 20 Myrtle ter
—Mary housekpr 175 Florida
—Mary res 22 South Ind Orchd
—Mary C bkkpr A H Phillips Inc res 42 Narragansett
—Nora wid Edward h 42 Narragansett
—Patrick J emp city h 333 Chicopee rd
—Robert M Co plumbers supplies 73 Taylor
—Thomas J emp NEWCo res 111 Genesee
—Thomas J policeman h 17 Mooreland
—Thomas J emp FRCo h 22 South Ind Orchd
—Thomas W mach h (6) 69 Wilbraham rd
—William salesman 390 Main h at Agawam
—William E mgr 165½ Cass res 42 Narragansett
Kee Chong laundry 107½ Main h do
Keech Bernard traffic mgr 289 Bridge h 265 Dwight st ext
—Glenn E foreman repair dept 43 Worthington res 265 Dwight st ext
Keedel Stephen h Dimmick
Keedy David H (Brooks Kirby Keedy & Brooks) (226) 31 Elm h at Amherst
Keefe Abbie wid Thomas H h 398 Chestnut
—Adeline M steno (623) 387 Main h at W Spfd
—Agnes J res 589 Chestnut
—Anna housekpr 589 Chestnut
—Anna L emp AmBMCorp res 9 Bond
—Anna M wid Cornelius emp Hotel Kimball h 589 Chestnut
—Anna T clk Municipal bdg res 597 Union
—Arthur J purchasing agt The Harley Co h 378 Union
—Bertha A clk 392 Main res 398 Chestnut
—Carrie emp 309 Main res 99 Elliot
—Daniel E physician 394 Chestnut h do
—Daniel F druggist 180 Hancock h 15 Merrick av
—David B salesman 152 Lyman h 336 Central
—Edward F clk B&A res 597 Union
—Edward J h 232 Dickinson
—Edwin T clk USA res 956 Worthington
—Ellen M wid Timothy J h 956 Worthington
—Ernest J foreman 662 N Main h 185 Dickinson
—Eugene F linotype opr Spfd Republican h 199 Summer
—Helen clk 384 Main res 50 Walnut
—Helen M steno 343 Bridge res 956 Worthington
—Helen R clk 80 Court res 58 Leete
—Ida seamstress res 46 Bradford
—James C h 41 Magazine
—James H emp USA h 46 Colton
—John steamfitter res (37) 25 N Main
—John A mech h 161 Bowles
—John E dentist (402) 318 Main h 28 Cornell
—John W mgr 431 White h 50 Walnut
—John W emp Aetna Life Ins. Co h 42 Bryant

Keefe

—Kathryne A office asst (521) 387 Main h at N Wilbraham
—Maria T wid John h 4 Eagle
—Mary Mrs rem to Ware
—Mary A wid Thomas E h 59 Spring
—Mary A housekpr 199 Summer
—Mary E res 233 Summer
—Mary E Mrs steno 457 Main res 336 Central
—Meribah E children's librarian Memorial Square res 72 Temple
—Michael H foreman 338 Worthington res 12 Sheldon
—Mortimer J clk 10 Main res 97 Greene
—Patrick policeman h 597 Union
—Richard P clk USA h 23 Wolcott
—Robert L emp 357 Main res 55 Leete
—Rose A steno (332) 36 Court res 597 Union
—Theresa E accountant AmBMCorp res 59 Spring
—Wayne J salesman res 47 Bradford
—see O'Keefe and Keith
Keegan Arthur I Rev C M h 240 Long Hill
—John H sec and treas Advance Furnace & Engineering Co Warehouse n Allen h 132 Myrtle Ind Orchd
—Thomas res 43 Clinton
Keeler Anna S wid Fred A rem to Lacyville Pa
—Georgiana E wid Alfred res 45 Cambridge
—Lawrence S dentist (904) 387 Main h at Thompsonville
Keena Alice J saleswoman 390 Main h 87 Elliot
—Annie saleswoman 249 Bridge res 87 Elliot
—Helen clk 435 Main res 87 Elliot
—Richard V clk 26 Fort h 541 State
—Richard V Jr clk AmRyExCo res 541 State
Keenan Anna res 454 Chestnut
—Bartholomew J welding r 49 Fremont h 90 Adams
—Catherine wid William nurse res 39 Oswego
—Catherine J tchr res 454 Chestnut
—Elizabeth accountant FRCo res 454 Chestnut
—Helen M steno (416) 274 Main res 454 Chestnut
—James h 454 Chestnut
—Joseph W condr h 35 Wendell pl
—Julia F tchr res 454 Chestnut
—Mary A res 454 Chestnut
Keene James B h 568 State
—Vera B clk PO res 41 Mattoon
Keener Lydia res 21 Spring
Keeney Delos C mgr 303 Main h 43 Lafayette
—F A Co (Fred A Keeney) groceries and meat market 257 N Main
—Fred A (F A Keeney Co) 257 N Main h 82 Alexander
—Laura L Mrs res 146 Bowles
—Mary C Mrs h (4) 145 Sumner av
—Rockwell cashier Travelers Ins Co h 519 White
—Rollin D res 232 Springfield
Keeney's Worthy Lunch Delos C Keeney mgr 303 Main
Keens Fred R salesman res 80 Sargeant
Keery Arthur prop Springfield Hazardville and Somers Express 139 State h at Somers Conn
—Kathryn Mrs clk Hotel Kimball h 62 Harrison av
Keese Evangeline nurse Spfd Hospital res do
Keevil Alfred baker 112 White h 110 do

WILLIAM C. SIMONS, Incorporated
ESTABLISHED 1886
Correspondents, MESSRS. LEE, HIGGINSON & COMPANY

OPPENHEIMER AND FIELD INSURANCE SERVICE
289 MAIN STREET Walnut 2830

Kefford James F rem to Pittsfield
Kehoe Agnes res 91 Virginia
—John h 100 Andrew
—Walter D toolmkr AmBMCorp h 25 Florence
—see Keough and Keogh
Kehr Anna L wid Charles h 226 Fort Pleasant av
—Charles F h 427 Orange
—Jacob F plumber h 11 Palm
Keiderling Walter S mech h 26 Hawthorne
Keif Clifford com trav h 112 Spring
Keig Mary L tchr res (2) 32B Bradford
Keim Seymour deB salesman Rolls-Royce Co of Am Inc res Hotel Kimball
Keir Richard R emp CVMfgCo h 292 Main Ind Orchd
Keiser Hugh V accountant 115 Carew h at Longmeadow
—W Bryson credit mgr FRCo h 49 Grenada ter
Keith Alice E res 24 Scott
—Arthur E yard clk B&A freight depot h 18 Terrence
—Elwood C rem to Boston
—Ethel L tchr Central High School res 69 Maple
—John E Mrs h 15 Hawley
—Lillian M emp 357 Main res 76 Temple
—Lizzie V wid William J h 24 Grove
—Mary E matron Tech High School h 24 Brown
—Miranda L wid George D h 18 Terrence
—Philip B res 142 Johnson
—Raymond M chauffeur res 18 Terrence
—Vincent A chauffeur res 18 Terrence
—William E res 55 Leete
—see Keefe and O'Keefe
Kelczewska Blanche emp Hotel Kimball res 21 Essex
—Felix emp B&A res 21 Essex
Keleher Michael J salesman h 73 Massachusetts av
—Roger F probation officer 80 Court res 73 Massachusetts av
Kelheur Charles L associate editor Spfd Union res 266 Pearl
Kellam Verlett Mrs h 54 Vine
Kelleher Anna B clk NETel&TelCo res 11 Banbury
—Daniel T engineer NYNH&H h 68 Governor
—Dennis A lab h 387 Armory
—Dennis P web pressman PPubCo h 42 10th
—Eugene F policeman h 14 Morrell
—Frank J dept head Spfd News Co res 319 State
—George F clk 18 Broadway res 73 Spring
—James E sheet metalwkr res 11 Banbury
—John h 41 Narragansett
—John F letter carrier h 74 Patton
—John J ladderman res 245 Tyler
—John J letter carrier h 363 N Main
—John J baker h 15 Banbury
—John T (The Cleveland) 41 Cleveland h 51 do
—John T h 51 Cleveland
—Margaret res 11 Banbury
—May emp FRCo res 11 Banbury
—Mildred B student res 51 Cleveland
—Morris I sec and treas Empire Delicatessen Co Inc 162 State h 15 Brookline av
—Nellie T emp NPCo res 245 Tyler
—Patrick emp city h 11 Banbury
—Patrick H rem to New Bedford
—Sadie C forewoman MEnv Co Div res (E) 3 Salem
—Sarah wid William h 73 Spring
—Thomas oiler h 245 Tyler

—William mach res 11 Banbury
—see Kelliher
Keller Cigar Co Harry Keller prop cigar mfrs 257 Dickinson
—Elmer W emp HMfgCo h 57 Davenport
—Ernest toolmkr res 78 Governor
—Eugene T emp G&BMfgCo res 25 Rittenhouse ter
—Gertrude emp Keller Cigar Co res 257 Dickinson
—Harry prop Keller Cigar Co 257 Dickinson h do
—Herman J rem to Worcester
—John C asst purchasing agt FRCo h (12) 147 Sumner av
—Katherine H saleswoman MP&W res (3) 15 Myrtle
—Matthew emp Keller Cigar Co res 257 Dickinson
—Michael (Wilcox Street Garage) 67 Wilcox h 68 Bliss
—Morris jeweler (205) 289 Main h at Chicopee
Kelley Addie res (130) 786 State
—Aloysius painter res 95 Beaumont
—Annie rem to Hartford Conn
—Annie h 47 Congress
—Catharine wid Daniel h 132 Butler
—Catherine T steno 345 Main res 45 Ashley
—Charles E h 615 White
—Daniel G bkkpr Spfd Tool Co res 18 Plainfield
—Daniel J janitor h 28 Johnson
—Edward J h 508 N Main
—Edward W rem to New York city
—Edward W mgr (303) 25 Harrison av res 103 Spring
—Evelyn M steno (545) 94 State res 683 Main
—Frank emp BPaperCo h 20 Clyde
—George emp Nash Creamery h 23 Grosvenor
—George J tchr dancing h 27 Elliot
—Grace I clk 391 Main res 28 Morris
—Harold A com trav res 508 N Main
—Harold J stock clk 343 Bridge res 28 Oak
—Hugh B mule spinner h 65 Central
—Inez E instructor NETel&TelCo h 232 High
—Irene E tel opr 211 Worthington res 45 Ashley
—Isabel E wid John I h 422 Walnut
—James mason h 92 Ashley
—James J emp AmBMCorp h 52 7th
—J Lewis (The B Hammett Seabury Co) (208) 21 Besse pl h 188 Florida
—John E lab h 54 Clinton
—John L h 23 Holland rd
—Kathryn M wid Joseph H h 52 Belmont av
—Margaret C emp Wm Carter Co res 45 Ashley
—Margaret E tchr h (41) 40 High
—Mary emp MEnvCo Div res 54 Clinton
—Michael mach res 688 Union
—Michael A mgr 534 Main h 683 do
—Michael C carp h 45 Ashley
—Nellie emp MEnvCo Div res 54 Clinton
—Patrick res 32 Mattoon
—Stanley V printer h r 100 Noel
—Thomas emp RR res 63 Spring
—Thomas J teamster h 28 Oak
—Walter E purchasing agt T-PACo h 4 Salem
—Walter H emp Elks Home h 367 Belmont av
—Walter M clk 140 Lyman h 268 Walnut
—William F mach h 37 Narragansett

SCREENS Window and Door Fox & Cushing 293 Bridge St. Springfield, Mass.

CHARLES HALL, Inc. Sterling Silver, Cut Glass, Pottery, and Fine China

Kelley
—William J billiards 845 North h 293 Chestnut
—William M builder h 62 Dunmoreland
—William P salesman h 14 Arbutus
—see Kelly
Kelliher Ann C wid Cornelius h r 133 Franklin
—Anna A clk 80 Court res 17 Sorrento
—Beatrice res 87 Berkshire Ind Orchd
—Dennis res 14 7th
—Dennis J emp 40 Napier h 401 Chicopee rd
—Elizabeth wid John h 636 Carew
—Harold M chauffeur res 636 Carew
—Helen M bkkpr 64 Howard res 17 Sorrento
—James letter carrie r h 44 Murray Hill av
—John mach res 636 Carew
—John J h 16 Narragansett
—John T plumber res 137 Patton
—Margaret A res 40 10th
—Mark J shipping clk 345 Main h 118 Wait
—Mary emp Hotel Worthy res 15 Brookline av
—Mary wid Michael J res 415 Central
—Mary E res 17 Sorrento
—Mary E press feeder Loring-Axtell Co res 40 10th
—Mary T emp Tait Bros res 41 Murray Hill av
—Maurice emp B&M h 17 Sorrento
—Michael fireman res 15 Brookline av
—Michael F emp StRy h 40 10th
—Michael J sign painter res 137 Patton
—Patrick lab h 137 Patton
—Patrick J emp NHNH&H h 15 Brookline av
—Robert J dentist (518) 293 Bridge res 44 Murray Hill av
—Ruth M emp Dexter's Bakery res 636 Carew
—William polisher res 636 Carew
—see Kelleher
Kelling Frank res 41 Churchill
Kellogg Ada M Mrs prop New Raymond Hotel
—Albert A h 61 Girard
—Alvin F h 147 Magnolia ter
—Charles carp res 91 Woodside ter
—Charles H (Kellogg & Co) 14 Vernon
—Charles M res 19 Colonial av
—Edward L emp Spfd Union h at Agawam
—Frank N carp res 91 Woodside ter
—Frederick T office 395 Dwight h 120 Maple
—Harry B h 60 Andrew
—Harry H pianist and teacher music (534) 31 Elm h 147 Magnolia ter
—Harry M salesman Kibbe Bros Co h 609 Sumner av
—Helen A steno (310) Municipal bdg res 22 Hall
—Henry W emp 36 Lyman res 590 Main
—Herbert C real estate h 14 Vernon
—James G emp B&A h 85 Keith
—John W salesman 346 Main h 22 Hall
—Leon H carp res 91 Woodside ter
—Leroy W engineer h 140 Yale
—Lewis R attendant AmTel&TelCo h 675 Belmont av
—Madeline H sec (310) 36 Court res 22 Hall
—Mary B Mrs h Methuen
—Mary E res (100) 786 State
—Oliver W rem to Windsor Locks Conn
—Robert W leather goods (215-216) 168 Bridge res 70 Woodside ter

Kellogg
—& Co (Charles N Kellogg) real estate 14 Vernon
Kelly Adeline B Mrs res 20 Montrose
—Andrew B chauffeur res 760 Worthington
—Anna res 562 N Main
—Anna F res 299 Belmont av
—Annie T laundress res 82 Stebbins
—Anthony T antique furniture 68 Harrison av and horseshoer 219-221 Dwight h 440 Sumner av
—Augustine C v pres Hotel Bridgway Corp Bridge c Broadway h 137 Harvard
—Bridget wid Patrick h 137 Everett
—Bridget A wid Patrick J h 81 Garfield
—Catherine tchr res 394 Chestnut
—Catherine M Mrs h 270 King
—Charles L beverage mfr r 561½ Main h 60 Saratoga
—Charles M compositor 367 Worthington h 85 Monroe
—Daniel rem to Lawrence
—Edmund emp B&A res 53 Bradford
—Edmund J pressman Spfd Tribune h 161 Fulton
—Edward ironwkr res 46 7th
—Edward F res (4) 63 N Main
—Elizabeth emp Spfd Hospital res do
—Ellen M wid Maurice h 391 Armory
—Elvira M wid James h Plumtree rd
—Frank H reporter Daily News res 201 Massasoit av
—Frank M pressman PPubCo res 133 Franklin
—Frank W ins agt res 117 Main
—Gene G clk 902 Main res at W Spfd
—Gertrude B res 299 Belmont av
—Grover C timekeeper 236 Main h 361 Belmont av
—Helen M clk 74 Park res 85 Spring
—Herbert P mech engineer res (3) 15 Mrytle
—Howard C sec Fuel Economy Co 18 Daytona and tchr H S of Commerce h 80 Rochelle
—Jane emp LMfgA res 17 Milton Ind Orchd
—Jesse M steno res 31 Lakeside
—John emp Hotel Kimball res 946 Liberty
—John emp B&A h 114 Plainfield
—John mgr 780 Main res 19 E Court
—John B h 61 Forest
—John D teacher dancing 44 State res do
—John E (John E Kelly & Sons) (508) 387 Main h 363 White

KELLY JOHN E & SONS (John E and William F Kelly) fire accident and liability insurance and surety bonds and general agts Maryland Casualty Co (508) 387 Main—See p 99

—John F clk Hotel Kimball res do
—John F mgr 22½ Main h at W Spfd
—John F plumber h 59 Pease
—John J mason h 36 Chapel
—John J h 65 Essex
—John J blksmith res 137 Everett
—John P toolmkr res 60 Portland
—John P hoseman res 270 King
—John W foreman 282 Main h 94 Wilmont
—Josephine E Mrs res 22 Carew
—Katherine res 534 Main
—Katherine M Mrs emp 76 Spruceland av res do
—Margaret M clk Standard Oil Co of N Y h at Chicopee Falls
—Margaret T emp NPCo res 299 Belmont av
—Marie laundress res 30 Grays av
—Marie C supervisor NETel&TelCo res 270 King

"Certified" Ice GUARANTEED TO BE PURE & WHOLESOME FOR ALL PURPOSES SOLD BY Springfield Ice Co. 47 DWIGHT ST. 195 ALDEN ST.

S. J. CORDNER CO., Inc. Telephone River 337 OPEN DAY AND NIGHT **Garage**
22 TAYLOR ST. 425 ST. JAMES AVE.

—Mary nurse 162½ Main Ind Orchd
—Mary emp Colony Club res 59 Terrence
—Mary wid Daniel res 843 Main
—Mary h 299 Belmont av
—Mary A housekpr 79 Riverview ter
—Mary A steno (322) 31 Elm res 92 Ashley
—Mary I tchr res 85 Spring
—Matthew J mgr 184 Main h 28 Morris
—Maurice F mason res 270 King
—Maurice J ladderman res 270 King
—May T clk 308 Main res 63 N Main
—Michael J lab res 137 Everett
—Michael J emp Sinclair Motors Corp h 92 Eastern av
—Nellie T emp Hotel Kimball res 137 Everett
—Patrick mach res 83 Bradford
—Patrick J motorman h 33 Pendleton av
—Thomas condr StRy res 26 Redlands
—Thomas emp NYNH&H res 114 Plainfield
—Thomas engineer h 12 Grace
—Thomas emp G&BMfgCo h Methuen
—Thomas J res 391 Armory
—Thomas T tiremkr FRCo h 309 Bay
—William mach h 604 Carew
—William res 12 Grace
—William C steamfitter res 270 King
—William F (John E Kelly & Sons) (508) 387 Main h 363 White
—William H res 45 Mattoon
—William J student res 61 Forest
—William J chauffeur res r 128 King
—William J Mrs h 3 Greenwood
—William M emp 33 Market h 39 Greenwood
—William P salesman h 14 Arbutus

KELLY W J CO INC
marble tile and slate contractors 15 Mill River lane—See p 128
—see Kelley
Kelman Alexander O clk 162 Chestnut res 909A State
—Jessie E emp NPCo res 22 Palm
—Robert W sec NPCo 93-95 Orleans h 909A State
—William shoemaker 10 Bristol h 22 Palm
Kelsey Edward emp HMfgCo h 4 Emily
—Foster M emp Smith & Wesson h 48 Bay
—Jessamine res 54 Charles
—John B foreman F T Ley & Co Inc h 145 Allen
—Marvin J h 76 Benton
—Realty Trust (211) 264 Main
—Sarah H wid Hubbard S h 97 Florence
Kelso Carl H emp Spfd Union h 8 Clifton av
—Walter L emp Dale Bros Laundry h 205 Hancock
Kelson Arabella student res 224 Washington blvd
—Benjamin student res 224 Washington blvd
—Jacob student res 224 Washington blvd
—Philip L agt (218) 244 Main h 244 Washington blvd
Kelton Austin painter res 57 Dwight
—Chester M merchant tailor 288 Main h 36 Westernview
—Ruth H clk Union Trust Co res 36 Westernview
Keltz Lawrence H accountant 82 Worthington res 125 Princeton
—Max h 57 Sargeant

KELVINATOR
(Kelvinator Sales Co) refrigerates without ice 43 East Court

KELVINATOR SALES CO
(George W and Raymond L Wade) washing machines and electrical refrigeration 43 East Court
Kemater Charles W mgr 423 Main h 43 Cornell
—Elizabeth clk 500 Main res 198 St James av
—George H pres Spfd Deposit and Trust Co 500 Main h 245 St James av
—John C v pres Chapin Nat Bank 241 Main h 198 St James av
Kemble William J mech res 122 Chestnut
Kemerly Fredericka L h 33 Ashman
Kemff Charles emp Package Mach Co h 47 Alfred
Kemp Carrie E wid William res 49 Northampton av
—Harry gardener h 93 Pine
—Roderick emp 279 Dwight res 47 Mattoon
Kemper Louis Mrs h 108 Ranney
Kempf Elsa toll opr NETel&TelCo res 27 Talcott av
—George accountant h 27 Talcott av
—Henry J designer h 62 Avon pl
Kempkes Margaret wid John B h 3 Clarendon
—Mary M h 3 Clarendon
Kemple Hattie E Mrs h 14 7th
—James Byron ladderman h 31 Pomona
—Warren chauffeur res 14 7th
—Wilbur F hoseman h 31 Worcester av
Kempthorne Ainsley res 153 Main
Kempton James C acting supt 109 Mill h 111 Fort Pleasant av
—Robert B salesman (202) 317 Main h at Longmeadow
Kempy William S emp USA h 235 Boston rd
Kendall Abbie L Mrs h 18 Quincy
—Alice tchr res 52 High
—Annie clk T-PACo res 30 Grenada ter
—Charles F res 4 Dartmouth
—Elwin D clk h 217 Oakland
—Emma A res 81 Pendleton av
—Frank ins agt h 80 Dawes
—Frank D (Kendall-Taylor Co) 45 E Court res 30 Grenada ter
—Fred W janitor 820 State h 125 Oakland
—George F emp 333 Bridge h 15 Pine
—Harold H emp (524) 293 Bridge h at Longmeadow
—Jedediah H emp 357 Main h 18 Wilmont
—Lillie res 402 N Main
—Mary Mrs h Cole
—Mary W dressmkr 81 Pendleton av h do
—Ralph receiving clk 240 Main h at E Longmeadow
—Ralph H clk SGLCo h 110 Pasadena
—-Taylor Co (Frank D Kendall and Harold K Taylor) automobile supplies 45 E Court
—Virginia L wid Joseph F h 52 High
—Watson L salesman 721 State res 125 Oakland
—William H clk 311 Main h 22 Ozark
Kendrick Alice L steno Mass Mut Life Ins Co res 41 Armory
—Charles E (H J Kendrick & Co) 243 Bay h 18 Pershing ter

KENDRICK EDMUND P
attorney and counselor at law (1) 476 Main h 180 St James av—See p 105
—Ernest C teacher piano forte (106) 25 Harrison av h 18 Pershing ter
—Harley J (H J Kendrick & Co) 243 Bay res inq do

CHILDS, Incorporated
273-279 HIGH STREET, - HOLYOKE
The Shoe Store that Fits You When Others Fail

Court Square Store
POOLE STORES
MEN'S SUITS AND FURNISHINGS
Bridge Street Store

—H J & Co (Harley J and Charles E Kendrick) groceries 243 Bay
—Jennie S bkkpr (39) 225 Main h 15 Amherst
—Leta A clk Mass Mut Life Ins Co res 41 Armory
—Louis W emp WE&MfgCo res 18 Pershing ter
Kenefick Fredrick mech AmBMCorp res 24 Clinton
—Garrick S h 67 Bradford
—John J emp StRy h 24 Clinton
—John R merchant tailor 465 Main h 32 Greenacre sq
—Richard emp B&CCo h 65 Essex
—Thomas A emp U S Internal Revenue h 485 Dickinson
—Walter J elect h 24 Clinton
—William J emp StRy h 272 Carew
Kenfield Carl toolmkr Rolls-Royce of Am Inc h 29 Webster
Kenison Frederick D foreman 41 Mill h 458 Dickinson
Kennedy Agnes clk 374 Main res 88 Cleveland
—Alice G clk 385 Liberty h at Willimansett
—Anna E bkkpr 902 Main res 19 Montrose
—Bartholomew M artificial limb mfr 361 Oakland h do
—Bessie emp MEnvCo res 25 Massasaoit
—Bridget A h 573 Liberty
—Bridget M wid James h 33 Salem
—Catherine Mrs h 50 Walnut
—Charles emp Tiffany Clothing Co res 735 Belmont av
—Charles P office mgr 521 Worthington res inq do
—Clifford J mach res 68 Court
—Cornelius J steamfitter res 105 Main
—Daniel chauffeur res 42 Sharon
—Daniel elect res 25 Massasoit pl
—Denis J hoseman h 107 Achusnet av
—Ebenezer h 19 Webster
—Edward J gen foreman B&M h 226 Mill
—Edward J emp StRy h 142 Bowles
—Elizabeth A clk 323 Bridge res 151 Everett
—Elizabeth C steno AmBMCorp res 22 Grover
—Elizabeth M emp BPaperCo res 18 Noble
—Ellen C typist 62 Hampden res 151 Everett
—Frederick treas Kennedy's of Springfield 271 Main h at Brookline
—George chef res 5 Mattoon
—George H mach res 19 E Court
—Gerald G clk res 187 Carew
—Henry mach h 447 Page blvd
—James lab res 82 Wilcox
—James B mach h 18 Noble
—James J student res 30 Salem
—James J emp FRCo h 24 Van Horn pl
—James T ladderman res 107 Acushnet av
—Jennie E res 75 Bliss
—John emp B&M res 20 Bradford
—John emp FRCo res 136 Greenwood
—John emp WE&MfgCo h 660 St James av
—John clk 230 Worthington res 747 do
—John A pres Wawbeek Springs Inc 65 Fort h 39 Brookline av
—John J ironwkr h 40 Bond
—John J emp WE&MfgCo h 21 Cedar
—John J dentist 84 Maple h do
—John J emp 168-178 Lyman h 23 Murray Hill av
—John J gang foreman B&A h 164 Cass
—John M h 127 Cass

—John M emp P P Kellogg & Co Div h 160 Cedar
—John M rem to Thompsonville Conn
—John P emp Forestry dept h 42 Sharon
—Joseph F student res 27 Waverly
—Josephine Mrs h 145 Patton
—Josephine H res 97 Clantoy
—Julia Mrs h 16 Pendleton av
—Julia A wid Morris h 63 Berkshire Ind Orchd
—Julia E Mrs confectionery and cigars 526 Chestnut h 532 do
—Julia J res 82 Wilcox
—Katherine hairdresser (619) 387 Main res 735 Belmont av
—Kathleen tel opr NETel&TelCo h at Chicopee
—Lawrence M clk 51 Water res 20 Vermont
—Lena wid Cornelius res 173 William
—Lillian A office mgr 162½ Chestnut res 187 Carew
—Loretta L clk NETel&TelCo res 32 Byers
—Loretta M steno (408) 289 Main res 18 Noble
—Margaret Mrs h 187 Carew
—Margaret E wid Michael J res 27 Waverly
—Mary clk MEnvCo res 151 Everett
—Mary Mrs h 5 Mattoon
—Mary wid John res 136 Carew
—Mary A bkkpr 45 Hampden res 9 Harvard
—Mary C res 18 Kibbe av
—Mary E Mrs res 79 Wilbraham av
—Mary J Mrs res 878 Worthington
—Mary M steno (524) 293 Bridge res 529 Union
—Maurice B clk 345 Main res 18 Kibbe av
—Maurice B emp HMfgCo h 3 Beverly
—May clk res 22 Grover
—May G res 21 Cedar
—Michael lab res 127 Cass
—Michael emp Package Mach Co h 136 Carew
—Michael teamster city yard h 18 Kibbe av
—Michael F chauffeur res 21 Cedar
—Michael J h 49 Eagle
—Michael J lieut of police h 69 Grenada ter
—Michael J emp city h 22 Grover
—Michael J chauffeur h 1329 North
—Michael J h 41 Prospect ter
—Michael J salesman 130 Lyman h 89 Wilmont
—Mildred steno M J O'Malley Co res 187 Carew
—Myrtle M steno (309) 317 Main h at Bondsville
—Nellie E emp Kibbe Bros Co res 82 Wilcox
—Newton J emp SETCo res 70 Hancock
—Patrick patrolman res 32 Mattoon
—Patrick J teamster h 151 Everett
—Patrick J emp B&A h 142 Everett
—Patrick J mach h 55 Virginia
—Patrick J foreman B&A h 522 Chestnut
—Raymond emp Potter Knitting Co res 735 Belmont av
—Raymond F foreman HMfgCo h 52 Maynard
—Rena bkkpr 51 Taylor res 187 Carew
—Rhoda E saleswoman 358 Main res New Haynes Hotel
—Richard T mason h 31 Bloomfield
—R Lester emp B&M res 278 Berkshire av
—Robert emp B&A res 5 Mattoon
—Robert G h 278 Berkshire av
—Stephen J clk SGLCo res 187 Carew
—Stephen J mach B&A res 135 N Main
—Stephen L polisher h 87 Wilmont

WILLIAM C. SIMONS, Inc.
Established 1886
Telephone, - River 1950
Investment Bonds
Preferred Stock
Foreign Exchange

AND
OPPENHEIMER ÆTNA FIELD INSURANCE
289 MAIN STREET
Walnut 2830
Policies of Every Kind In All the Best Companies

—Susan M steno 295 Worthington res 1019 State
—Theresa M res 187 Carew
—Thomas h 263 Ambrose
—Thomas fireman h 529 Union
—Thomas emp FRCo h 105 Grover
—Thomas baker h 97 Clantoy
—Thomas E clk 160 Chestnut h at Windsor Conn
—Thomas E elect res 747 Worthington
—Thomas J carp h 101 Dwight rd
—Thomas J emp USA h 25 Massasoit pl
—Thomas J mach h 79 Wilbraham av
—Thomas J emp city h 32 7th
—Thomas J chauffeur Haskell-Adams Co h 20 Clantoy
—Thomas J shipping clk 361-369 Main h at W Spfd
—Thomas M res (89) 786 State
—Thomas M watchman SGLCo h 75 Bliss
—Thomas P emp city res 25 Massasoit pl
—Thomas P insp HMfgCo res 18 Kibbe av
—Thomas W emp B&A shops h 3 Portsmouth
—Thomas W clk PO h 14 Lyndale
—Timothy h 178 Liberty
—Timothy J rem to Westfield
—W Allan elect Rolls-Royce of Am Inc res 171 Northampton av
—Walter J emp HMfgCo res Pemaquid Ind Orchd
—William rem to Philadelphia Pa
—William rem to Lebanon Pa
—William J emp WE&MfgCo h 39 Sterling
—William M treas Ford Drug Co Longmeadow h 87 Beaumont
—& Co butter eggs tea and coffee 184 and 511 Main

KENNEDY'S INC
Kennedy's of Springfield props clothiers hats and men's furnishings 271-273 Main c Taylor—See p 54

KENNEDY'S OF SPRINGFIELD
props Kennedy's Inc 271-273 Main—See p 54

Kennefick—see Kenefick
Kennelly Catherine clk MP&W h 683 Main
—Charles J h 580 State
—Edward J condr StRy h 195 Orange
—Julia Mrs res (4) 169 Maple
Kennely John W (J W Kennely & Son) 59 Ashley h do
—J W & Son (John W and William J Kennely) plumbers 59 Ashley
—William J (J W Kennely & Son) 59 Ashley h 63 do
Kennett Frederick A lawyer and title searcher (711) 500 Main h at Longmeadow
Kenney Addie emp MBCo res 117 Main
—Albert clk res 46 Worcester av
—Andrew E chauffeur h 21 Thomas
—Catherine E waitress Forbes & Wallace h 739 Worthington
—Catherine T tel opr res 246 Pine
—Charles P emp Turners Falls Light and Power Co h 37 Sargeant
—Cornelius P h 41 Terrence
—Dennis W emp Union Station h 624 Union
—Edward chauffeur res 117 Main
—Edward F mach h Round Hill
—Edward M foreman Tait Bros h 409 Wilbraham rd
—Edwin F emp 336 Main res 78 Spring
—Ellen C steno G & C Merriam Co h at Longmeadow
—Ernest B chauffeur 61 Franklin h 19 Thomas
—Francis J policeman h 46 Worcester av
—Gertrude steno res 250 Hancock

—Helen L clk HMfgCo res 41 Terrence
—Helen M tchr res 250 Hancock
—Helen M steno 141 Chestnut res 66 Cumberland
—Helen T bkkpr 357 Main h at Chicopee
—James J hoseman res 248 Pine
—James P tinsmith h 248 Pine
—Jessie emp Hotel Kimball res 764 Liberty
—John emp USA res 408 Walnut
—John J blksmith B&A shops h 742 Worthington
—John J lawyer (610) 15 Elm res 318 N Main
—Joseph emp 41 Hampden res (D) 82 Bridge
—Lawrence W clk USA res 66 Cumberland
—Mabel E elev opr 357 Main res 41 Terrence
—Marion A clk 392 Main res Round Hill
—Mary wid Timothy res 19 Warriner av
—Mary J Mrs res 105 Main
—Mary K emp Potter Knitting Co res 624 Union
—Michael emp StRy h 69 Dawes
—Michael H foreman NETel&TelCo h 23 Colonial av
—Nora emp 471 Chestnut res do
—Patrick mason res 42 Mattoon
—Patrick J h 250 Hancock
—Paul J salesman (405) 377 Main res 250 Hancock
—Pierce L h 66 Cumberland
—Ralph T emp MP&W res 154 Cambridge
—Teresa M steno MEnvCo res 624 Union
—Thomas foreman SGLCo h 754 Liberty
—Thomas F mgr 47 Lyman h 51 Auburn
—Thomas J h 154 Cambridge
—see Kinney
Kenning Brainerd M rem to Boston
—Eleanor Mrs rem to Boston
—Judson rem to Boston
—Samuel H rem to Boston
Kennis Alexis P artist h 27 Myrtle
Kenny Catherine G Mrs clk 526 Main res 225 Oakland
—Patrick emp city res 88 Cleveland
—Patrick J fireman h 225 Oakland
Kent Albert H janitor res 27 Osgood
—Charles H h 17 Horace
—David emp city res 137 Dwight
—Emma F Mrs emp Spfd Union h 285 Central
—George W watchman h 27 Osgood
—Minnie asst dietitian Spfd Hospital res do
—Raymond N h 137 N Munn
—Virgil K salesman res 17 Dorchester
Kentfield Harry W clk h 634 Liberty
—Nancy A wid John housekpr 83 Bowdoin
Kenton Sidney hats 291 Main h at New York city
Kentzel Fred A mech res 84 Cambridge
Kenward T Charles chauffeur h r 669 Worthington
Kenworthy Emma E res 35 Mattoon
—Fred J carp h 23 Calhoun
—John h 480 Union
—Raymond W res 35 Mattoon
—Robert E clk PO h 35 Mattoon
—Thomas H prin Hooker School h 921 Sumner av
Kenyon Albert B real estate (401) 375 Main h 16 Dexter
—Charles M condr B&M h 787 White
—Frank C com trav res 46 Main
—John res Penrose rd
—Leon J emp NYNH&H h 492 Liberty
—Ruth E res 118 Cornell
—Silas F factory mgr FCorp h 59 Berkshire Ind Orchd

NORTON'S Detective Agency
Licensed and Bonded, Commonwealth of Massachusetts. 17 Years International Experience. A. J. NORTON, General Manager, formerly Asst. Supt. Pinkerton's Nat'l Det. Agency. Mgr. Wm. J. Burns Int. Det. Agency. Telephone Walnut 3598
532 WORTHINGTON BUILDING SPRINGFIELD, MASS.

CHARLES HALL, Inc. Hotel and Restaurant Supplies in China, Glass, and Silver

—Thomas plumber 428 Dickinson h 26 Whittier
—Thomas A prop S Steam Carpet Cleaning Co 40 Taylor h 118 Cornell
—Walter F (I E Baker Conserve Co) 220 Sharon h 95 Chestnut
Keogh Catherine clk FRCo res 146 Bond
—Catherine wid Edward h 146 Bond
—Eliza E wid Morris h 55 Walnut
—John E emp 10 New Dwight res 14 Vine
—Mary V steno FRCo res 146 Bond
Keough Agnes M wid Edward h 216 Pearl
—Arthur D clk Mass Mut Life Ins Co res 216 Pearl
—Bridget C wid Michael res 497 Dickinson
—Cora Mrs h 154 Everett
—Edward res 216 Pearl
—Eileen C steno res 497 Dickinson
—Eleanor E tchr h (1) 11 Holland rd
—Florence E Mrs bkkpr Spfd News Co res 32 Winthrop
—Francis B prop Keough's Tire Hospital 417 St James av h 19 Welcome
—Francis G ladderman h 100 Federal
—Frank fireman res 154 Everett
—Harold J student res 497 Dickinson
—Henry elect res 46 Main
—James res 38 Main
—James F clk h 72 Patton
—James F salesman h 497 Dickinson
—James M carp h 7 Butler
—Jennie J clk 392 Main res 216 Pearl
—John F wholesale dealer in salted nuts 588 Chestnut res 16 Church
—Marion L steno 237 Chestnut res 216 Pearl
—Mary A bkkpr 384 Worthington h 52 Crystal av
—Maude H clk res 497 Dickinson
—Michael emp 194 Lyman h 592 Liberty
—Wesley L salesman 385 Worthington res 25 Elliot
—see Keogh and Kehoe
Keough's Tire Hospital Francis B Keough prop automobile tires 417 St James av
Kerber William G mach res 7 Holland rd
Kerchner Arthur res (15) 732½ Main

KERIGAN JOSEPH E

lawyer (303) 289 Main h 41 Magazine
Keris Zachary emp G&BMfgCo h 82 10th
Kerley Ralph C foreman Smith & Wesson h 43 Scott
Kerlinsky Isaac tailor 324 St James av h 33 Hebron
Kerman Max res 657 Main
Kern Anna wid John h 140 Franklin
—Carrie h 42 Greenwood
—Edith G clk Spfd Public Market res 59 Charles
—Max grocer and meat market 341 Wilbraham rd h 1086 State
—Michael confectionery 1162 North h do
—William F chef h 170 Walnut
Kernan Ann M res 11 George
—Christopher M hoseman h 47 Clyde
—James F h 11 George
—John h 7 Holland rd
—John J driver h 7 Holland rd
—John T mach res 175½ Walnut
—Mary I tchr res 11 George
—Matthew C emp MDFCo h 37 Demond
—Sarah E res 11 George
—William H emp BSS&WCo h 21 Burr
Kernitsky Hyman emp Spfd Union res 111 Genesee
Kerns Edyth G clk 358 Main res 59 Charles
Keroack Omer (Labricque & Keroach) 45 Farnsworth h do
Kerr Arthur V carp h Cole

—Austin emp CVMfgCo res Cole
—Charles T res 69 Bristol

KERR CHICKERIES INC

Richard W Kerr pres hatching poultry supplies baby chicks eggs (wholesale and retail) 76 Elmwood av W Spfd P O address Spfd tel River 1680—See opp inside front cover
—Earl O (Kerr & Ripple) 6 Sanford res 64 Sylvan
—George N salesman Rolls-Royce of A m Inc h 38 Dresden
—George W office mgr Rolls-Royce of Am Inc h 204 St James av
—Harry clk B&M res 83 Greene
—Henry emp StRy res 50 Calhoun
—James gen mgr 55 Governor h 172 Buckingham
—James F emp 47 Dwight h 69 Bristol
—John emp CBWireWks h 90 Mooreland
—John Jr emp 40 Napier res 90 Mooreland
—Margaret emp CBWireWks res 90 Mooreland
—Margaret J teller Commercial Trust Co res 69 Bristol
—Robert billiards and pocket billiards 3-7 E Court h 64 Sylvan
—Robert B res 18 Plainfield
—Robert J emp AmBMCorp h 7 Holland rd
—Tracy C emp G&BMfgCo h 63 Bristol
—Wallace C fireman B&M res 83 Greene
—Walter H res 69 Bristol
—Wealthie F res 69 Bristol
—William emp Sinclair Motors Corp h 83 Greene
—& Ripple (Earl O Kerr and Frank Ripple) house painters 6 Sanford
Kerrigan Bernard A Rev asst pastor Holy Name Church h 323 Dickinson
—Edward A emp 333 Bridge h 109 Carew
—Joseph E lawyer h 41 Magazine
—Olive M cashier 391 Main res 109 Carew
—Walter A sheetmetalwkr res r 729 Worthington
—Walter E emp AmBMCorp res 109 Carew
—Walter E com trav h 90 Fountain pl
Kershaw J Donald sales mgr (214) 29 Worthington h at Long meadow
—John Rev res 68 Kenwood Park
Kervick Andrew far h 58 Keith
—Catherine T res 66 Cherry
—Ellen Mrs res 74 Cherry
—Helen A steno (211) 360 Worthington res 58 Keith
—James res 54 Merwin
—Marian E steno (421) 374 Main res 58 Keith
—Richard painter h 442 Allen
—Simon J clk res 58 Keith
—William J clk F A Bassette Co res 54 Merwin
—William L clk 53 Hillman h 54 Merwin
Kervine Republic Gas & Oil Co Inc 44 Taylor
Kerwick Frederick J lab h 58 Grand
—Simon A lab h 58 Grand
Kerwin Frederick clk res 657 Main
—George F h 41 Phoenix
Kessel Alem Rev h 195 Carew
Ketch Louise rem to Maine
Ketcham Marion E tchr res 89 Sherman
Ketcheson Supply Co (Alice G Buckler) toys 570 Sumner av
Ketchum Alice M tchr res (68) 786 State
Keufer Clara wid Frederick Jr with Kuenzel's Jewelry Store (24) 324 Main h at Mittineague
Keuleyan Stephen A oriental rugs (422) 21 Besse pl res Cooley Hotel

"CERTIFIED" NATURAL ICE Look for the Yellow Wagon Springfield Ice Co. 47 DWIGHT ST. 195 ALDEN ST.

S. J. CORDNER CO., Inc. PREST-O-LITE GAS TANKS
CONSTANTLY ON HAND
22 Taylor St. 425 St. James Ave.

Kevney Michael emp FRCo res 37 Stebbins
Key Harry B clk B&M res 23 Carew
—James h 41 Grays av
Keyes Albert W fireman h 687 Sumner av
—Bessie clk RR YMCA res 539 N Main
—Charles L h 59 Maynard
—Clifton E h Allen bey Sumner av
—Clifton L mgr 239 Worthington h 15 Crystal av
—Clyde W emp FRCo res 59 Villa Parkway
—Daniel M policeman h 132 Grover
—Delphene O Mrs res 25 Dresden
—Dwight H emp WE&MfgCo res 171 Pine
—Edmund C emp Rolls-Royce of Am Inc h 58 Harvey
—Elbert J emp USA h 128 Cedar
—Elbert M far .h Parker n Allen Sixteen Acres
—Elmer F emp NEWCo res 29 Stebbins
—Florence M hairdresser (302) 244 Main res 32 Byers
—Fred E real estate (518) 310 Main res at Munson
—Fred S eggs and poultry 146 Bridge h at Warren
—Harley L insp USA h 29 Stebbins
—Helen wid William h 25 Margaret
—Henry S auditor Rolls-Royce of Am Inc res 185 Main Ind Orchd
—James W fireman h 171 Pine
—John emp NEWCo res 106 College
—John C mech h 118 Plainfield
—John C com trav h 34 Salem
—Mary C Mrs clk res 59 Villa Parkway
—Melissa wid William D h 5 Winthrop
—Raymond H emp SGLCo h 44 Rittenhouse ter
—Raymond H emp SGLCo res 44 Rittenman av
—Richard I H emp (504) 387 Main h at E Longmeadow
—Theresa E steno res 25 Margaret
—Wilbur L teamster h 244 Allen
—William h 11 Merwin
Keys Leander h 25 Dymond
Keyser Ellsworth in USN res inq 95 Butler
—Iva res 95 Butler
—Walter florist res 67 Wilbraham rd

KEYSTONE CORDS
Hampden Rubber Co distributors 356 Worthington—See p 25

Kfar John laundry 398 Armory h do
Khitikian Paul emp G&BMfgCo h 63 Mason
Kibbe Bros Co wholesale mfrs and jobbers confectionery 37 Harrison av
—Charles F emp 315 King h 65 Walnut
—Clarence E clk 137 Lyman h at Chicopee

KIBBE CLIFFORD P
general contractor 1082 Main h 232 Springfield

—Clifton W carpenter 128 Oakland h do
—Donald C with C P Kibbe 1082 Main h at Longmeadow
—Frank L carp res 65 Walnut
—Fred L mech h 69 Grand
—George E emp AmRyExCo res 148 Sherman av
—Horace W foreman SProvCo h at E Longmeadow
—Howard R emp 29 Sheffield h 47 Westford circle
—Mary E res 105 High
—Russell E h 129 Bowles
—Stanley J foreman 1082 Main res 1470 State
—Stuart A clk 1082 Main res 232 Springfield
—Wesley M res YMCA

Kibbie Clarinda C tchr res 336 Central
Kibbitt Joseph janitor h 1070 North
Kibby Arthur L emp 251 Main res 478 Union
Kibiec John emp city h r 146 Sharon
Kiblin Mae E nurse 179 Oak Ind Orch res do
Kibling Guy res 31 Woodbine av
Kida Frank J emp 473 Main h at Chicopee
Kidd Charles M mach h 63 Demond
—William A mach h (5) 4 Belgrade pl
Kiddas Peter emp FRCo h 46 Linden
Kidder Eroe wid Arthur res 1211 North
—George N foreman FRCo h 219 N Main
—Lillian h (14) 475 Main
Kie Charles mach h 190 Carew
—Isabel B housekpr 190 Carew
Kiefer Fred emp AmBMCorp h 42 Birnie av
—George H emp PMachCo h 20 Applewood pl
Kieg Peter J mach h (5) 195 Chestnut
Kieley Dennis E emp USA res 171 Tyler
—see Kiley
Kieltyka Jan emp CVMfgCo h 16 Rapalus Ind Orchd
Kiely Edward mach res 103 Euclid av
—Eugene F emp 33 Lyman res 81 W Alvord
—Grace C steno 289 Worthington res 103 Euclid av
—John J emp Spfd Union res 103 Euclid av
—Margaret C clk 23 Elm res 103 Euclid av
—Patrick J h 103 Euclid av
—Stephen B elect h 36 Oswego
—Stephen B Mrs tel opr UELCo h 36 Oswego
—Theresa E clk 289 Main res 103 Euclid av
Kiernan Catherine res 807 Liberty
—Hugh emp FRCo res 807 Liberty
—John emp B&A h 807 Liberty
Kiff Frank res 18 Northampton av
—Rosamond Mrs steno res 18 Northampton av
Kihlgren Elin teacher music 24 Fairmount res do
—Sofia wid David h 24 Fairmount
Kilb Francis E clk res 408 N Main
—F Thomas emp AmBMCorp h 408 N Main
—Joseph emp 340 Main h 122 King
—Joseph H emp AmBMCorp res 122 King
—Thomas printer res 408 N Main
Kilbon Annie R wid George B h 41 Orleans
Kilborn Hazel E clk 435 Dwight res 60 Clifton av
Kilbourn Lucey W Mrs emp Forbes-Wallace h Griffin c Lawrence
Kilbride Mae res 39 Worcester Ind Orchd
—Michael J accountant 9 Hampden h (8) 55 High
—Philip J foreman IOCo h 39 Worcester Ind Orchd
—Thomas mach h off Berkshire av n Cemetery Ind Orchd
Kilburn Adelbert h 50 Marengo Park
—Carrie wid James H h 15 Woodworth av
—Clara A Mrs h 94 Westford av
—Eugene chauffeur res 9 Bond
—Ira H physician 6 Maple h at Holyoke
—Kenneth B salesman 721 State h 176 Orange
—Lucy wid Eden h 9 Bond
Kilcourse Thomas grocer and meat market 92 Eastern av h at North Wilbraham
Kilcoyne Julia res 162 Sumner av
Kilduff Mary E nurse 72 Pearl res do
Kiley Bridget wid Michael D h 241 Walnut
—Dennis P clk res 71 Alden
—Edward J res 171 Tyler
—Eugene F com trav h 81 W Alvord
—Frances res 71 Alden

CHILDS, Incorporated
273-279 HIGH STREET, - HOLYOKE
Exclusive Footwear
Correctly Fitted

Court Square Store | **POOLE STORES** | Bridge Street Store
INFANTS' AND CHILDREN'S APPAREL

Kiley
—Frank emp B&A res 69 N Main
—Marcus M pres The Autopointer Co Inc 396 Bridge h at Northampton
—Mary T clk 81 Cedar res 241 Walnut
—Patrick J janitor 130 Lyman res 260 Worthington
—Patrick J insp USA h 71 Alden
—Thomas rem to Lenox
—see Kieley
Kilgour Adam h 99 Wilmont
—Albert h 134 Cedar
—David emp 333 Bridge res 488 Springfield
—David P rem to Chicopee
—Herbert emp B&A res 22 Acushnet av
—James plumber h 22 Acushnet av
—Lillian B Mrs bkkpr 523 Belmont av res 20 Gordon
—Margaret res 22 Acushnet av
—Rena L res 22 Acushnet av
—Walter E mgr 701 Main h at Feeding Hills
Kilgour's vulcanizing 701 Main
Kilian Anna wid August emp AmBMCorp h 121 W Alvord
Kilkenny Bernard F rem to Rocky Hill Conn
Killam Florence Mrs h 267 Dwight st ext
—Florence C clk 381 Main res 267 Dwight st ext
—Gladys C tel opr res 267 Dwight st ext
Killard Bernard clk 31 Bond res 1240 North
Killay Peter polisher h 364 Belmont av
Killeen Helene M nurse Mercy Hospital res 169 King
—James H agt 216 Worthington h 625 Tracy
Killelea Anna R steno WE&MfgCo res 74 Grenada ter
—Ellen T tel opr res 74 Grenada ter
—Louise C steno WE&MfgCo h 74 Grenada ter
Killgren Oscar tailor h 125 Pine
Killian Anna wid James res 58 Murray Hill av
Killmer Harold D emp WE&MfgCo res 35 Florida
—Harry A asst attendance officer h 35 Florida
Kilmer Arthur lab h 172 Ambrose
—William emp FRCo h 524 N Main
Kilner Eliza A wid William H h 191 High
—Marion W teller SGLCo res 191 High
Kilpatrick John K foreman AGS&Bros h 48 Bevier
—Robert painter h 47 Los Angeles av
—Robert chauffeur res 629 Sumner av
—Thomas res 16 Montrose
Kilroy Catherine Mrs h Round Hill
—Emma H wid John h 11 Wilcox
—Joseph emp Foley Paper Co res Round Hill
—Kathleen res Round Hill
—Marie res Round Hill
—Philip physician 61 Chestnut h 63 do
Kimball Alice E emp 364 Main res 17 Noble
—Alton H h 42 Kimberly av
—Anna clk 31 Hampden res 24 Bond
—Azubah S Mrs res 120 Spring
—Benjamin L (George Kimball & Son) 62 Main h 19 Brookline av
—Bernhard D gen mgr 64 Main h 11 Brookline av
—Charles P emp (50) 257 Main h 112 College
—Doris S steno 257 Main res 112 College
—Duane O rem to Worcester
—Ella B Mrs rem to Stafford Springs Conn
—Everett A deputy chief Spfd Fire Dept res 86 Court

Kimball
—Faith V steno 162 Chestnut res 112 College
—Fannie G tchr res 22 Reed
—George (George Kimball & Son) 62 Main h 9 Brookline av

KIMBALL GEORGE & SON
(George and Benjamin L Kimball) furniture dealers 60-62-64 Main—See p 78
—George W pres and treas Burtworth Carpet Co Chicopee h 120 Spring
—Gertrude M res 123 Mulberry
—Grace Mrs housekpr 32 Orchard
—Greta C tchr res 625 White
—James E com trav h 43 Princeton
—Margaret tchr res 316 Union
—Margaret waitress 411 Main res 46 Lakeside av
—Martha B wid George res 95 Euclid av
—Mary seamstress res 24 Bond
—Morris mgr 47 Main h 58 Grosvenor
—Moses shipping clk 64 Main h 24 Bond
—Phoebe Mrs rem to Rockport Me
—Raymond junk dealer 114 Lowell h do
—Ruben chauffeur res 24 Bond
—Sarah steno res 24 Bond
—Second-Hand Furniture Store Barney Fein prop second hand furniture dealer 47-51 Main
—William furniture dealer 574 Main h 348 Plainfield
—William F emp FRCo h (6) 17 Noble
—William H janitor 122 Chestnut h 245 Carew
—William H mach h 39 Parkwood
Kimbark George A buyer 340 Main res 17 Mattoon
Kimberly Park Garage carl N Richardson prop 113 Vermont
Kimmel George W tool designer h 17 Somerset
—William W emp (619) 31 Elm h 18 Hawley
Kimowicz Harry h 75 Essex
Kimpton Dan J clk Mass Mut Life Ins Co h 336 Central
—Elizabeth J wid Henry W h 4 Salem
Kindlen Agnes rem to Holyoke
King Adelaide wid William P res 243 Oak Grove av
—Adele A wid William T h 129 Pineywoods av
—Adele H clk 50 Main res 129 Pineywoods av
—A Dorothy res 226 Sumner av
—Alfred A mgr 390 Bridge h 573 State
—Alfred C insurance and trustee Massachusetts Security Trust (536) 31 Elm h at Suffield Conn
—Alfred H salesman h 48 Fountain pl
—Alice asst optical dept Forbes & Wallace res 129 Pineywoods av
—Alice Mrs h 66 Holyoke
—Alice G saleswoman 92 Main res 129 Pineywoods av
—Alice M saleswomaan 357 Main res 52 Acushnet av
—Alice M tchr h (A) 304 Union
—Amelia clk res (4) 732½ Main
—Annie E res 63 Huntington
—Bartholomew rem to New York city
—Benjamin H res 129 Pineywoods av
—Bertha A h 60 Hancock

KING BROTHERS
(H Cabaniss and Frank D King) investment securities (202) 289 Main—See p 32
—Carl C foreman WE&MfgCo h 148 Catharine

BONDS WILLIAM C. SIMONS, Incorporated
ESTABLISHED 1886
Springfield - - Massachusetts

OPPENHEIMER AND FIELD SP. FIRE & MARINE
289 MAIN STREET Walnut 2830 LOCAL AGENTS

—Carl T public accountant (524) 293 Bridge h 63 Dunmoreland
—Catherine wid John h 333 Walnut
—Charles H condr B&A h 35 Cedar
—Charles W (C W King & Co) 749 Sumner av h at Chicopee Falls

KING CLAUDE
pres and treas Beacon Adjustment Co and Beacon Credit Exchange (408) 307 Main h 101 W Alvord—See p 57

—Clinton lawyer (239) 31 Elm res 35 Howard
—C Mabel res 75 Avon pl
—C W & Co (Charles W King) druggists 749 Sumner av
—Donald W florist res 396 Walnut
—Dorothy steno 67 Taylor res 113 Cedar
—Edgar supt 32 Pine h 21 do
—Edna M tchr h (7) 683 State
—Edward res 45 Charles
—Edward A artist and designer 529 White h do
—Edward F h 895 Belmont av
—Edward G emp Tait Ice Cream Co h 144 Euclid av
—Edward H emp 22 Taylor h 140 Northampton av
—Edward J res 83 Pearl
—Edwin P far h Parker Sixteen Acres
—Effalene H library asst City Library h (6) 55 High
—Elizabeth student res 2 Monmouth
—Ella E Mrs h 26 Dresden
—Ella J wid James B res 59 Oak Grove av
—Ellen T wid John R h 36 Fairfield
—Emma boxmkr res 394 Mill
—Emma A teacher music 87 Elm res do
—Emma C wid Henry N h 75 Newbury
—Emma L Mrs clk 391 Main h at W Spfd
—Ernest C h 396 Walnut
—Eva M wid Peter J h 27 Phoenix
—Evangeline K res 224 Pearl
—Florence M steno res (A) 304 Union
—Frank A public acocuntant (615) 293 Bridge h 39 E Alvord
—Frank D (King Bros) (202) 289 Main res YMCA
—Frank R h 444 N Main
—Frank W S draftsman (608) 33 Lyman h 54 Warner
—Fred mach res 22 Fresno
—Fred A emp WE&MfgCo res 80 Spring
—Fred E gen foreman 40 Napier h 76 Keith
—Fred J emp B&A h 47 Charter
—Frederick L artist res 394 Mill
—Frederick M emp G&BMfgCo h 77 Armory
—George carp h 224 Berkshire av
—George A h 33 Lester
—George H emp USA h 29 Lowell
—George P emp United Mfg Co res 74 Massachusetts av
—George S emp (910) 387 Main h 255 White
—George W clk Spfd Pub Market h 18 Wilcox
—Gertrude E wid Stanley res 23 Dawes
—G Horace res 529 White
—G Josephine res 226 Sumner av
—Harold M res (4) 545 State
—Harry mason h (4) 732½ Main
—Harry B emp city res 16 Grove
—Harry D physician res 87 Elm
—Harry E h 108 Byers
—Harry L emp NEWCo h 55 Wilmont
—Harry R treas Hampden Co-operative Bank (201) 145 State h 1089 Worthington
—Hattie Mrs res 66 Holyoke
—H Cabaniss (King Bros) (202) 289 Main h (2) 32 Myrtle

—H Dorcas student res 54 Warner
—Helen Mrs teacher music 123 Massachusetts av res do
—Henry emp HCCo h 315 Main Ind Orchd
—Henry A judge of superior court h 163 Dartmouth ter
—Henry G mach h 78 Charles
—Henry J res 394 Mill
—Henry P clk AmBMCorp res 508 N Main
—Henry W elevator opr 257 Main res 10 Lombard
—Henry W collector C F Adams Co h 35 Manitoba
—Herbert C emp USA h 113 Cedar
—Herman pres Hampden County Farmers' Exchange (324) 274 Main h at E Longmeadow
—Herman L rem to Redding
—H Fred adv mgr Spfd Union h at Longmeadow
—H Isabel res 895 Belmont av
—Howard painter h 36 Longfellow ter
—Howard A insp SGLCo h 123 Massachusetts av
—Howard M supt water dept h 2 Monmouth
—Irene M steno 145 State res 545 do
—Irene clk Charles Hall Inc res 107 Mulberry
—Irene M stenno 145 State res 545 do
—James emp B&A res 55 Talcott av
—James W com trav h 50 Orange
—Jane E wid J Lewis res 471 Chestnut
—Jane F wid Patrick res 123 Bay
—Jesse M railway mail clk h 74 Massachusetts av
—John F emp NYNH&H h 38 Bradford
—John J clk 253 Bridge res 54 Locust
—Joseph h 16 Montpelier
—Joseph mason h 394 Mill
—Joseph E (Dan Coakley & Co) (318) 264 Main res 333 Walnut
—Joseph E res 4 Niagara
—Josephine C res 683 State
—Julia A wid Thomas A h 148 Abbe av
—Kathleen F steno 126 Liberty res 53 Bevier
—Lawrence emp 697 Union h at W Spfd
—Lawrence emp WE&MfgCo res 144 Euclid av
—Leo R mech h 39 E Hooker
—Lillian C res 10 Lombard
—Lillian D res 36 Fairfield
—Loren W res 28 Dresden
—Lucy wid Marshall res 19 Banbury
—Mabel chocolate dipper res 80 Linden
—Mabel D clk Mass Mut Life Ins Co res 573 State
—Madge T sec Beacon Adjustment Co Inc (408) 307 Main res 101 W Alvord
—Mae Mrs emp 26 Vernon h 96 Wilbraham rd
—Margaret res 333 Walnut
—Marion H tchr res 2 Monmouth
—Mary Mrs housekpr 10 Lombard
—Mary A h 63 Huntington
—Mary E res 800 Sumner av
—Mary F rem to New York city
—Mary G steno 469 Main res 50 Orange
—Maude D clk 145 State h 895 Belmont av
—Melissa P wid Henry M h 618 Sumner av
—Mildred A Mrs sec 122 Chestnut res 108 Byers
—Natalie wid Arthur dressmkr 52 Walnut res do
—Nellie N Mrs bkkpr 419 Main h 144 Euclid av
—Pearl M clk Mass Mut Life Ins Co res 573 State
—Pearl W buyer 384 Main res 72 Temple
—Peter Mrs res Hotel Victoria
—Peter J salesman 346 Main h 69 Pearl

Athey Metal Weather Strips Fox & Cushing 293 Bridge St. Springfield, Mass.

CHARLES HALL, Inc. Gas and Electric Fixture Contractors—Write for Estimates

King
—Raymond E carp h 28 Dresden
—Raymond H emp Baker Extract Co h 128 Maynard
—Raymond T lawyer (1) 437 Main h 21 Dorchester
—Richard A clk 440 Main res 23 Leyfred ter
—Richard J mgr 651 Main h 31 Saratoga
—Richardson Co subscription book publishers (302) 21 Besse pl
—Robert P works engineer WE&MfgCo h 81 Clarenden
—Robert W lawyer (804) 387 Main res 107 Mulberry
—Rolla C policeman h 64 Pease
—Ruby M res 87 Elm
—Ruth A res 113 Cedar
—Samuel emp city res 285 Carew
—Samuel M merchant tailor (549-550) 31 Elm res 618 Sumner av
—Stewart N structural steel and iron (417) 310 Main h at Longmeadow
—Thomas E prop Kings Public Market Co 161 State h 107 Mulberry
—Thomas E real estate (9) 437 Main res inq do
—Thomas H prop Kings Laundry r 241 N Main h 27 Calhoun
—Thomas J dentist 486 Main h at Boston
—Thomas L chief tool insp AmBMCorp h 53 Bevier
—T Leo truckman res 50 Orange
—Victor E drug clk 530 Main h 58 Catharine
—Walter H h 590 Plainfield
—William res 394 Mill
—William A painter h 159 Franklin
—William C rem to West Springfield
—William C h 64 Thompson
—William E foreman MBCo h 243 Oak Grove av
—William G res 63 Willard av
—William H elect res 27 Phoenix
—William H painter res 10 Lombard
—William J salesman h 387 Oakland
—William J chauffeur h 63 Willard av
—William L grocer County h do
—William T rem to New York city
—see Roy
King's Laundry Thomas H King prop r 241 N Main
—Public Market Co Thomas E King prop 161 State
Kingman Frank res 90 Keith
—Harry T glass blower h 13 Fairmount
—William H h 90 Keith
Kingsberg Julius D jeweler 203 Main h 36 Sumner ter
Kingsbury Bridie h 79 Bay
—Charles B deputy sealer (9) 36 Court h 27 Kenwood ter
—Edward A emp USA h 321 Walnut
—Edward P salesman 153 Chestnut h at Enfield Conn
—Elwyn H clk 419 Main h 107 Massachusetts av
—George E res 79 Bay
—George O h 34 Dickinson
—John H lab res 79 Bay
—Kate clk res 168 N Main
—Mary E bkkpr Fred T Ley& Co Inc res St Luke's Home
—Mary E wid Edward A h 321 Walnut
—M Emily Mrs res 117 Bowles
—Walter E emp 174 Lyman h at Mittineague
Kingsley Arthur W porter res 19 E Court
—Catherine L res 17 Sumner av
—Edwin R emp 392 Main res 46 Bancroft
—Edwin W h 46 Bancroft
—Ethel M emp NYNH&H freight office res 248 White
—Frances H tchr Central High School res 17 Sumner av
—Frances K wid John C h 17 Sumner av

Kingsley
—Frederick L salesman 8 New Dwight h 50 Vermont
—Henry D h 18 Walnut ct
—Joseph L clk h (7) 523 N Main
—Margaret H tchr h 683 State
Kingston Agnes J steno (207) 387 Main res 8 Huntington
—James H emp PP Kellogg & Co Div h 36 Wilmont
—John emp B&A h 41 Underwood
—Margaret Agnes nurse Mercy Hospital Springfield h at South Barre Vt
—Margaret M nurse Mercy Hospital res do
—Mary V h 8 Huntington
—Paul rem to Ireland
—Thomas chauffeur h 21 Narragansett
—William J sheet metal wkr h 21 Florence
Kiniry Frank fireman BMachTCo h at W Spfd
—John D emp NYNH&H h 1207 North
Kinkade Frederick S foreman D Match Co h 49 Andrew
Kinloch Raymond A physician and surgeon 83 Walnut h 28 Stratford ter
Kinna Margaret Mrs (Kinna & Roach) 305 Hancock res 30 Bay
—& Roach (Mrs Margaret Kinna and Mary Roach) confectionery 305 Hancock
Kinnach Michael res 23 Holyoke
Kinney May E wid Edwin O res 471 Chestnut
—Carl M clk and ins agt 242 Worthington h 15 Keith
—Edson h 185 Chestnut

KINNEY EDWARD
violin mfr 242 Worthington h 146 Magnolia ter
—Everett A bkkpr Smith & Wesson res 146 Magnolia ter
—Florence clk G&BMfgCo res 146 Magnolia ter

KINNEY FRANK M
(Kinney Insurance Agency) general insurance (603-604) Third Nat Bank bdg 387 Main h (2) 292 Sumner av—See p 93
—G R Co Inc Louis Phillips local mgr shoes and hosiery 230-232 Worthington

KINNEY INSURANCE AGENCY
(Frank M Kinney) general insurance (603-604) 387 Main—See p 93
—Jennie emp AmBMCorp res 55 Hamburg
—Olivia M wid Francis E h 228 Belmont av
—Raymond P clk G&BMfgCo res 146 Magnolia ter
—Villa wid Arthur W res 55 Montrose
—Walter R violin mkr 242 Worthington res 146 Magnolia ter
—see Kenney
Kinninery Harry res 84 Sargeant
Kinsalas Oscar C emp 123 Carew h 68 Shattuck
Kinsey Florence A Mrs nurse Wason Mfg Co res 127 Wason av
—William E flagman B&M station Brightwood h 129 Wason av
Kinsler Bertha wid David D h 82 Linden
—Herman G clk 317 Dwight and treas Franklin Pharmacy Inc 119 Main res 345 Belmont av
—Meyer G pres Franklin Pharmacy Inc 119 Main and (Meyer G Kinsler Co) 317 Dwight h 345 Belmont av
—Meyer G Co (M G Kinsler) dress mfrs 317 Dwight
—Samuel clk res 82 Linden
Kinsman Ernest A mason h 101 Whittier
—Harold H student res 38 Greenbrier
—Helen I h 152 Thompson
—Henry T h 565 Union
—Howard L credit mgr 404 Dwight h 43 Maplewood ter
—Josephine wid Thomas S res 471 Chestnut

Springfield Ice Co. 47 DWIGHT ST. 195 ALDEN ST. "CERTIFIED" Natural Ice PROMPT, EFFICIENT SERVICE Tel. River 4184

S. J. CORDNER CO., Inc. **Oils, Gasoline and Grease**
22 TAYLOR ST. 425 ST. JAMES AVE.

—Louis G H mason and general contractor 38 Greenbrier h do
—Mabel Mrs clk 399Main res 565 Union
—Marjorie H student res 43 Maplewood ter
Kintler John J mach h 27 Hubbard av
Kinworthy Madeline tchr res 23 Calhoun
Kipades John emp 150½ Main h 45 Holyoke
Kipp Charles E emp AmBMCorp res 28 Sheldon
—Lucius K emp MEnvCo res 36 Bancroft
—Walter C foreman B&A h 130 Carew
Kirby Augustus emp HMfgCo res 65 Washburn
—Augustus L Hotel Kimball res 58 7th
—Benjamin F h 60 Pearl
—Edward salesman res 225 Central
—Edward mech res 65 Washburn
—Etta M res 92 Grenada ter
—George W rem to Boston
—James emp WE&MfgCo res 21 Ardmore
—John P (Brooks Kirby Keedy & Brooks) (226) 31 Elm h at Chicopee
—Joseph J salesman h 71 Princeton
—Katherine res 59 Spring
—Margaret G tchr Brightwood School res 33 High
—Margaret K Mrs proof reader 53 Hillman res 11 George
—Maurice F business agt h 166 Clifton av
—Maurice J blksmith h 65 Washburn
—Maurice J Jr salesman FRCo h 65 Washburn
—Millard h 39 Kenwood ter
—Walter J fireman res 129 Massasoit
—William emp KMCo res 93 Roseland
Kirchherr Frederick emp USA h 29 Kenyon
—George emp AmBMCorp h 52 Wilmont
—Tille res 52 Wilmont
—William mech res 52 Wilmont
Kirchmayr Stephen M waiter The Highland h 66 Palmer av
Kirck Mary res 29 Market
Kiridis John tailor h 42 Auburn
Kirk Alexander M clk Forbes & Wallace res 580 State
—Allison I tchr res 40 Maple
—Annie T res 65 Adams
—Charles emp HMfgCo res 54 Dresden
—Elizabeth E proofreader res 65 Adams
—Ernest J emp Blake Mfg Co h 35 Terrence
—Johannes res 449 Franklin
—John tailor res 39 Moore
—John M h 1528 State
—Louisa F res 65 Adams
—Marjorie L society news director The Republican h at W Spfd
—Mary A h 65 Adams
—Richard emp S Daily News res YMCA
—Thomas A Jr emp Rolls-Royce of Am Inc res 16 Nelson
—Thomas C h 16 Nelson
Kirkcaldy Alexander emp 32 Liberty res 361 Walnut
—George emp G&BMfgCo res 361 Walnut
—James paperhanger h 29 Beacon
—Margaret res 361 Walnut
—Robert F carp h 148 Eastern av
—Robert F carp h 361 Walnut
—William chauffeur h 522 N Main
Kirkham Guy architect (Kirkham & Parlett) (45) 25 Harrison av h 120 Clarendon
—James W v pres Union Trust Co 407 Main h 275 Maple
—J Stuart h 107 Maplewood ter
—William B tchr h 100 Mill
—& Parlett (Guy Kirkham Edwin J Parlett) architects (45) 25 Harrison av
Kirkland Alfred E clk 357 Main res 319 State
—Thomas H lawyer (614) 31 Elm and 156 Main Ind Orchd h 186 Oak do
Kirkley Elbert condr StRy res 511 Rimmon av
—Taswell F motorman h 511 Rimmon av

Kirkman & Son Samuel Gordell dist mgr soap mfrs (308) 168 Bridge
Kirkpatrick William E lab h 19 Beacon
Kirouac Arsene auto mech res 45 Farnsworth
—Arthur res 45 Farnsworth
Kirsch Alexander R h (5) 31 Maple
—Forrest G sec Springfield Automobile Co 40 Liberty and automobile dealer 44 Liberty h 393 St James av
—Frederick baker res 27 Mattoon
Kirshaw J Donald rem to Longmeadow
Kirtilias Louis cook h 120 Congress
Kirwan George F clk P O res 41 Phoenix
—Helena F clk 340 Main res 254 Carew
—William P h 254 Carew
Kirwin Ellen M nurse Mercy Hospital res do
Kirzner Barney res 33 Commonwealth av
—Jacob shoemaker 533 Belmont av h 33 Commonwealth av
—Maurice res 33 Commonwealth av

KISSEL PASSENGER CARS AND MOTOR TRUCKS
Reo Springfield Co distributors 275 Chestnut—See p 12

KISSEL SERVICE STATION
Reo Springfield Co 275 Chestnut—See p 12

Kissell Frank salesman 440 Main res YMCA
Kitch John mech h 58 Linden
Kitchener Levy dry goods 166 Main Ind Orchd h 168 do
Kitching Theodosia M nurse 101 Orange h do
Kitchings George res 79 Main
Kites Cliford L clk G H Merriam Co h at E Longmeadow
Kitson Henry G (Kitson & Neumann) (318) 168 Bridge h 9 Irvington
—John H compositor The Spfd Republican h 261 Orange

KITSON & NEUMANN
(Harry G Kitson and Hugo C Neumann) commercial artists and photo engravers and designers (318) 168 Bridge—See pp 135 and 137

Kittell Ernest J watchmaker 19 Besse pl h at Longmeadow
—George W res 44 Hollywood
—William B janitor BMachToolCo res 73 North Main
Kittinger Harold D mgr 334 Main res 659 State
—Leila B res 365 Central
Kittler Etienne S printer h 138 Cedar
Kittredge Everett A com trav h 24 Sumner av
—Harry B mech h 41 Knox
—Max jobber res 292 Washington blvd
—Morris J jeweler 422 Main h 292 Washington Blvd
Kitwood Emily emp WE&MfgCo res 182 Hancock
—Norman T clk SF&MInsCo res 182 Hancock
—Sarah A Mrs wid F P h 182 Hancock
Kivlan Martin engineer h 14 Littleton
—Winifred emp FRCo res 14 Littleton
Kivonian Jack emp CVMfgCo h 26 Pequot Ind Orchd
Kjar Augustus I emp NYNH&H h 14 Crane
Kjoller Dagmar clk res 20 Saratoga
Klages Albert D pres and gen mgr Sharp Rotary Ash Receiver Corp (524) 387 Main h 148 Westminster
Klaiber William foreman h 72 Dwight rd
Klakring Evangeline B typist (504) 93 Bridge res 5 Hollywood
—Frederick O res 5 Hollywood
—Meta Mrs h 5 Hollywood
Klambt Fritz E physical director YMCA res 121 Cambridge

CHILDS, Incorporated
273-279 HIGH STREET, - HOLYOKE

SHOES and HOSIERY of Quality and Fashion

Court Square Store
POOLE STORES
BOYS' CLOTHING AND SHOES
Bridge Street Store

—Paul physical instructor YMCA h 24 Dickinson
Klanto Elsie H asst city library res 19 Warner
—Elsie H wid Alexander h 19 Warner
Kapacki John res 54 Essex
Klapp Max h 643½ Main
—Pauline cook Spfd Public Market Inc res 643½ Main
Klar Evelyn M rem to Detroit
Klaren John H tchr Tech H S res 54 Madison av
Klasanis Peter barber 547 Main h 73 Franklin
Klase Ira policeman h 14 Woodworth av
Klaus Franciszka Mrs res 23 Elliot av C Falls
—John mach res 88 Wheatland av C Falls

KLAXON SERVICE STATION
(Springfield Motor Specialties Co Inc) 147 Chestnut—See p 23

Klechak Joseph P (Joseph Klechak & Co) 38 Gardner h do
—Joseph & Co (Joseph Klechak) cigar mfrs 38 Gardner
Kleiman Joseph h 47 Wilmont
Klein Alice S clk SF&MInsCo res 15 Mountainview
—Benjamin peddler h 73 Cass
—Charles E emp 393 Main h 25 White
—Esther bkkpr res 368 Chestnut
—Frederick P sec Milton Bradley Co 74 Park res 15 Mountainview
—Hattie A clk 380 Main res 15 Mountainview
—Herman C clk res 73 Cass
—Israel real estate h 368 Chestnut
—Jacob h 15 Mountainview
—Joseph G clk 435 Main res 275 Dickinson
—Louis emp 435 Main h 275 Dickinson
—Marion O steno Am BMCorp res (7) 25 White
—Mark printer 41 Sharon res Hotel Campion
—Otto clk res 37 Sargeant
—Rachel rem to California
—Robert J physician (207) 293 Bridge h 15 Mountainview
—Ruby E steno 345 Main res 15 Mountainview
—Samuel dentist (203) 310 Main h 50 Scott
—Shirley I bkkpr 82 Park res 368 Chestnut
—William H treas Wawbeek Springs Inc 65 Fort h 20 Fairfield
—see Cline and Klines
Kleinberg Andrew S mach h 44 Long View
—Morris h 635 Chestnut
Kleiner Saul salesman h 9 Sherrington ct
Kleinofsky Jacob clk 176 Main h 40 Leete
—Sarah milliner 345 Main res 40 Leete
Kleiner Solomon h 9 Sherrington ct
Klemmer Marcus cigarmkr h 64 Grosvenor
—Max Jr cigarmkr h 11 Newman
—Paula Mrs clk 340 Main res 11 Newman
Klempner Benjamin clk 303½ Main res 10 Allendale
—Louis watchmaker and jeweler 765 North h 10 Allendale
Klepack Morris peddler h 130 Essex
Klepacz John lab h 79 Essex
Klepbeck Ralph F sheetmetalwkr h 33 Kenyon
Kletsky Bella bkkpr 33 Essex res 38 Osgood
—Israel carp h 38 Osgood
—Julius clk 33 Winter h 38 Osgood
Klibanoff Raymond emp 718 North h 100 Greenwood
Klimassewski Stanislaw lab h 208 Ferry
Klimaj Stanley emp B&A h 44 Butler
Klimay John h 17 Butler
Klimek Mary H steno (425) 387 Main res 252 Plainfield
—Thomas ins agt h 252 Plainfield
Klimes Theodore mach h 83½ 10th
Klimkowski Wladyslaw lab h 113 Franklin

Kline Abraham A clk 526 Main h 31 Bartlett av
—Harry clk 526 Main res 40 Leete
—Harry emp StRy h 33 Thomas
—Herman C pres and treas Springfield Blower Co 89 Morris h 91 Ashley
—Irving E bkkpr 3 Fulton res 40 Leete
—Jacob meat market 378 Dickinson h 40 Leete
—see Klinowski
Klines Harry emp StRy res 33 Thomas
—William R h 105 Massachusetts av
Kling Elmer M rem to Yonkers N Y
—Herman M emp HMfgCo h 67 Bristol
—Howard P steno Advance Furnace Engineering Co res 46 Bancroft
—Martin C emp Auto Metal Repair Co h 31 Calhoun
—Matthew H emp NYNH&H h 46 Bancroft
Klingberg Company The general contractors (310) 318 Main
—W Earl pres and treas The Klingberg Co (310) 318 Main res inq do
Klinger Oliver D emp HMfgCo h 462 Walnut
Klocanek Salomena Mrs res 119 Wheatland av C Falls
Kloetzle Minnie housekpr 796 Sumner av
Klopfer Arthur milliner (206) 389 Main h 45 Avon pl

KLOPFER OTTO
mgr Sigmund Levison (206) 360 Main h 6 Kenwood Park—See p 130

Klosz Frank res 227 Sharon
Klutsky Lena Mrs h 145 Essex
Klychta Michel emp 43 Hampden h at Chicopee
Kmick John lab h 124 Main Ind Orchd
Kmiec Peter rem to Ludlow
Kmiecik Kazimierz h 16 Falmouth av Ind Orchd
Knaggs Leona S steno Union Trust Co res 3 Niagara
Knapic Anna steno 369 Plainfield res inq do
Knapp Allen H tchr Central High School h 86 Euclid av
—Anna res 27 Phoenix
—Clara R housekpr 61 Bryant
—Dorothy M clk 369 Plainfield res 367 Belmont av
—Edwin C real estate h 14 Daviston
—Forrest R teller 425 Main h 97 Spring
—Harold C res YMCA
—Harry H h 367 Belmont av
—Henry emp 23 Railroad h 61 Bryant
—Herbert rem to Ware
—Hiram R carp h 24 Whittier
—Ida L emp 32 Taylor res 61 Bryant
—John weaver h 37 Warriner av
—Joseph emp Smith & Wesson h 78 Ashley
—Julia M wid George h 54 Hall
—Martha R Mrs res 517 Dickinson
—Melinda wid Hiram res 166 Campechi
—Robera F emp M & W Co res 61 Bryant
Knappe Della B tchr res 90 Westminster
—Henrietta C h 90 Westminster
—see Knapp
Knappin Margaret M wid Jay res 63 Greene
Knapton Abraham h 362 Wilbraham rd
—Frances N emp Rolls-Royce of Am Inc res 362 Wilbraham rd
—Grace E tchr res 362 Wilbraham rd
—John chauffeur res 362 Wilbraham rd
Knecht Carrie wid Adam res 13 Orlando

WILLIAM C. SIMONS, Inc.
Investment Securities
Correspondents, MESSRS. LEE, HIGGINSON & CO., Boston
Direct Wires
Statistical Service

OPPENHEIMER AND FIELD INSURANCE
289 MAIN STREET Walnut 2830 Fire—Accident—Auto

KNEELAND BILL
(William E Kneeland) prop New York & Springfield Express and expressman and trucking 27 Sanford—See opp inside back cover

KNEELAND FRANK A
prop Liberty Trucking Co 4 Liberty h 35 Eldridge—See p 167
—James K letter carrier h 69 Sargeant
—Michael J expressman h 697 Worthington

KNEELAND ROBERT S
lawyer (325) 374 Main h at Longmeadow
—William E (Bill Kneeland) 27 Sanford h 96 Rochelle
—see Nelen
Kneeland's Transfer Co J A Boucher prop express and trucking 110 State
Kneip Frank Jr (Kneip Service) 886 State h at W Spfd

KNEIP SERVICE
Frank Kneip Jr prop automobile parts and supplies vulcanizing etc 886 State
Knelling John A rem to New York state
Knickerbocker The (Wilbur H and Leon S Strong) cigars and tobacco 94 Dwight
Knight Albert F h 75 College
—Arthur mech engineer h 16 Sachem
—Carrie A wid Truman B rem to Boston
—Charles H res 117 Main
—Clara L sec American Teachers' Agency (626) 29 Worthington h at W Spfd
—Edward L h 39 Kenwood Park
—Edwin L grocer 610 Main h 81 Adams
—Eva B steno MBCo h at W Spfd
—Frank watchman 345 Main res 590 do
—Frank F h 76 Belmont av
—Frederick C emp USA res 63 Spring
—Grace G tchr res 26 Northampton av
—Harry F h 131 Marion
—Harry F Jr salesman res 122 Chestnut
—Lena May clk 126 Liberty h at W Spfd
—Leonard W school attendance officer h 886 Belmont av
—Louis W clk 269 N Main h 45 Eagle
—Mark L mach G&BMfgCo h 368 Orange
—Nellie L wid William E asst cashier UEL Co res 74 Morirs
—Nena C office asst (24) 327 Main res 45 Crystal av
—N L Mrs asst cashier 73 State res 74 Morris
—Peter D clk (408) 145 State h 297 Dickinson
—Raymond emp NatEquipCo res 34 Donald
—Richard J mgr 240 Chestnut h 32 Byers
—Robert A Mrs res 236 Union
—William S emp NatEquipCo h 34 Donald
—see Knights
Knightley Margaret J steno BMachToolCo res 71 Pembroke av
—Thomas H emp B&A h 71 Pembroke av
—William A emp B&A res 71 Pembroke av
Knightly Robert mach res 138 Greenwood
Knights Frederick M clk res 67 Florence
—Jeannette A wid Frederick M h 67 Florence
—Laura M Mrs clk 245 Chestnut res 67 Florence
—of Columbus Evening School (23) 257 Main
Knipe Hattie A Mrs res 189 Oak Ind Orchd
Knoch Edward rem to New Haven Conn
Knodel Augusta wid Rudolph h 46 Benton
—Frederick W res 46 Benton
—William res 46 Benton
Knoff Beatrice steno Rolls-Royce of Am Inc res 131 Ranney

—Carl J salesman h 306 Belmont av
—Charles painter and paper hanger 131 Ranney h do
—Florence G mgr Ye Worthy Shoppe 303 Main res 306 Belmont av
Knoll George J emp HCo h 85 Princeton
—Louis C emp 141 Lyman res 85 Princeton
Knoop William financial mgr 390-396 Main h at Longmeadow
Knopky Benjamin h 744 State
—David com trav h (3) 85 Jefferson av
Knott George P com trav h 228 Belmont av
—William h 268 Dwight st ext
Knowles Ada R emp 392 Main res 14 Palmer av
—Amanda M wid Benjamin S h 39 Kenwood ter
—Benjamin mech h 170 Orange
—Charles emp 127 Lyman res 46 Locust
—Elmer L railway mail clk h 95 Walnut
—Ernest R emp WE&MfgCo h 14 Palmer av
—Ernest R Mrs clk 392 Main res 14 Palmer av
—James toolmkr h 75 Greenwood
—Jessie wid William h 46 Locust
—Katherine G sec res 702 Union
—Mary J res 101 Long Hill
—Talbot elec engineer WE&MfgCo h 565 Union
—William h 702 Union
—William L engineer h 509 Wilbraham rd
Knowlton Abby C wid Austin res 165 Pine
—Carlisle B clk AmRyExCo res 42 Maple
—Delia V h (11) 66 Pynchon
—Edna G steno (304) 377 Main res 20 Florida
—Elizabeth res 391 State
—Erving emp B&Ashops h 15 Cass
—Evelyn C res 471 Chestnut
—Flora B Mrs h 458½ Mill
—Frank B insp USA h 132 Florence
—Fred M architect with Cordner & Montague 393 Bay h at Westfield
—Mabel A Mrs clk 293 Bridge res 42 Maple
—Marcus L rem to Brookline
—Ora W h 20 Pine st ct
—Rose L wid Marcus P h 391 State
—Wallace J mach h Hickory n Wilbraham rd
Knox Addie C Mrs h 100 Monmouth
—Archie H toolmkr h 337 Wilbraham rd
—Arthur C emp AmRyExCo res 148 Chestnut
—Catherine Mrs clk G&BMfgCo res 27 Medford
—Charles h 21 Auburn
—Charles D bkkpr 88 Birnie av h 12 Leyfred ter
—Charles F Mrs clk 404 Main res 21 Auburn
—Charles H clk 283 Worthington h at E Longmeadow
—Claude L foreman's asst NETel&TelCo res 159 Sumner av
—Dwight K foreman BMachToolCo h 11 Washburn
—Ellis G money order cashier PO h 219 White
—Florence B bkkpr 162 Chestnut res 108 Byers
—Frank W salesman 162 Chestnut h 108 Byers
—George C watchman h 24 Grace
—Herbert res 74 Walnut
—Hugh h 22 Reed
—Hugh Jr reporter res 22 Reed
—James E emp 35 Vinton h 29 do
—John B rem to Boston

NORTON'S Detective Agency Licensed and Bonded, Commonwealth of Massachusetts. 17 Years International Experience. A. J. NORTON, General Manager, formerly Asst. Supt. Pinkerton's Nat'l Det. Agency. Mgr. Wm. J. Burns Int. Det. Agency. Telephone Walnut 3598
532 WORTHINGTON BUILDING SPRINGFIELD, MASS.

CHARLES HALL, Inc. 65 Open Stock China and Semi-Porcelain Dinner Sets

—John D trainman NYNH&H h 851 Worthington
—John O B sports writer Spfd Republican res 22 Reed
—Josephine Mrs res 70 Main
—Leonard F rem to Worcester
—Lester W auto mech h 37 Vinton
—Margaret E wid James F h 26 Besse pl
—Motors Co automobile parts mfrs office and factory 53 Wilbraham rd
—Paul W clk 376 Main res 100 Monmouth
—Russell D accountant 214 Birnie av h 12 Ventura
—Ruth G res 100 Monmouth
—Sylvia F res 1604 North
—William H pres Home City Retreading and Vulcanizing Co 778½ State h at Monson
—Winthrop S tel mgr NETel&TelCo h 80 Brunswick av
Knudsen Edward A emp NatEquipCo h 1614 North
—John res 1470 North
—Martha V res 85 Elliot
Knurock Catherine M emp 392 Main res 329 Franklin
Koaodziej Stanley tailor h 14 Wilcox
Kobani Ignaz emp IOCo h 124 Main Ind Orchd
Kobosky Louis res 860 Chestnut
—Samuel junk dealer h 860 Chestnut
Kobus Josef emp B&A h 123 Congress
Kobylas Charles res 100 Patton
Koch Anna res 184 Carew
—Louis A emp 123 Carew res 184 do
—Louis J rem to Greenfield
—Louisa W wid Gottlieb res 122 Walnut
Kochanakis John res 31 Greenwood
Kochanek Bronislawa wid Albert grocer 66 Parker Ind Orchd h do
—Sofia emp LMfgA res 66 Parker Ind Orchd
—Stanislawa wid Marcin grocer 9 Adams Ind Orchd h 13 do
Kochanowski Joseph h 45 Essex
Kochian Kohor emp CVMfgCo h 22 Orchard av Ind Orchd
—Louis confectionery 191 Walnut h do
Kochinska Alice cigarmkr res 24 Butler
Kocinius Thomas h 180 Main
Kociuba Wladyslaw salesman (502) 317 Main h 120 Congress
Kocotis Christos confectionery 328 St James av res inq do
Koeber Alicia M emp Wm Carter Co res 7 Winthrop
Koehler Carlton H student res 162 Fort Pleasant av
—Ernest P baker 1089 State h 40 Ionia
—Everett A emp S-DCo h 122 Marion

KOEHLER KARL B prop Springfield Metal Ceiling Co 23 Bond h at Holyoke—See p 67

—Victor E com trav h 162 Fort Pleasant av
Koeng Walter accountant AmBMCorp h 846 Carew
Koenig Albert rem to Germany
Koerber Edward D rem to New Britain Conn
—Eleanor M rem to New Britain Conn
Koetsch Paul emp Nat Bindery Co h 150 Oak Grove av
Kogut John S tailor (5) 841 North h at Chicopee
—Jozef emp FRCo h 30 Rapalus Ind Orchd
Kohler Carl F mech h 50 Maynard
—C Magnus clk Commercial Trust Co res 50 Maynard
—Korin R bkkpr 37 Howard res 50 Maynard
—William H with Bay State Thread Works 15 Mill h 16 Sumner av

Kohn Isabelle L wid Felix h 68 Plainfield
—Leopold S res 68 Plainfield
—Sidney H clk 15 Worthington res 68 Plainfield
Kohse Otto M h Jennings
Kokkinos Thomas J (Kokkinos & Co) 782 State h 180 Main
—& Co (Thomas J Kokkinos and Costas Pilalas) confectionery 782 State
Kokoski Charles J clk WE&MfgCo res 32 Ardmore
Kolb's Bakery Frank Tunks, mgr 182 Walnut
Kolberg Arthur H repairman 295 Worthington res 33 Gardner
—Georgia Mrs res 33 Gardner
—Mary wid Herman F h 33 Gardner
Koleas Joseph h 1229 Essex
Koles Gust B emp Tait Bros h 122 Essex
Kolesko Daniel h 165 Sharon
Kolesnikoff Peter E rem to Lynn
Kolinowski John emp HMfgCo h 260 Sharon
—William collector (409) 377 Main h at W Spfd
Kolman Alex M porter 463 Main res 26 Belgrade pl
Kolodny Israel peddler h 228 Sharon
Kolodziej Peter res 68 Congress
—Stanley h 62 Essex
—Wawrzymec h 68 Congress
Kolpak Julian mech h 54 Essex
Koltzau Theodora T steno G&BMfgCo res 20 Crosby
—Theodore mach AmBMCorp res 20 Crosby
—Theresa wid Fritz h 20 Crosby
Komiski John lab h 76 Washburn
Komoorian Hadji shoe dealer and repairer 1087 State 1272 do
Konakas Marinos lab h 50 Franklin
Koncetik Charles emp USA h Almira rd
—Raymond mech h Glenwood blvd
Kondej Dominik rem to Europe
Kondet Joseph emp MDFCo h 119 10th
Kongsted Ludwig P elec engineer h (4) 99 High
Konieczny Antoni emp LMfgA h 64 Enfield Ind Orchd
—Frank emp LMfgA h 60 Enfield Ind Orchd
—Marcin emp LMfgA h 62 Enfield Ind Orchd
Konikosski William emp 473 Main res 87 Sharon
Konior Louis emp G&BMfgCo res 221 Worthington
Konitz Jewell C press-feeder h 9 Sherrington ct
Konony David emp FRCo h 642 North
Konopka Jozef emp CVMfgCo h 11 Jenksville Ind Orchd
Koodkootian Mihran emp 74 Harrison av res 40 Maynard
Koonz Cary S barber h 60 John
Koorie Said tailor 23 Wilbraham rd res 111 Wilbraham av
Kopczynski Teodore emp CVCo h Andover rd
Kopec Antoni emp LMfgA h 27 Rapalus Ind Orchd
—Franciszek rem to Connecticut
—Ludwick emp h 38 Parker Ind Orchd
Kopelman Alexander h 64 Calhoun
Kopieski Nellie res 149 Patton
Koplin Maurice h 65 Maynard
Kopulos George (Manolichis & Co) 518 Main res 78 Charles
Kopyscinski Michael emp CVMfgCo h Almira rd
Koral Wlodymir lab res 165 Sharon
Korbel Ruth R Mrs bkkpr 262 Main h 30 Lester
Korbut Joseph res 106 Ferry
Korczakoski Walter F emp Rolls-Royce of Am Inc h 70 Byers
Koremenos John res 251 Sharon
Koretz Annie emp 295 Worthington res 116 Franklin
Koricz Charles emp B&A res 124 Essex
Korist Samuel X mail porter Union Station h 116 Franklin

"CERTIFIED" NATURAL ICE Best for Refrigeration Pure and Wholesome Springfield Ice Co. 47 DWIGHT ST. 195 ALDEN ST.

S. J. CORDNER CO., Inc. COLUMBIA Igniter Batteries
ALWAYS ON HAND
22 Taylor St. 425 St. James Ave.

Korman Fenton F fireman h 198 White
—Joseph F emp T-PACo h 23 Clantoy
—Joseph F Jr elect res 23 Clantoy
—Paul mach res 23 Clantoy
Korsak Helen h 145 Essex
Korsen Peter lab h 54 Tilton
Kortjohn Henry W h 93 Florence
Korzen Adam h 62 Revere
Koscielniak Wojciech emp IOCo h 57 Main Ind Orchd
Kosensky Anthony lab h 310 Chestnut
—Frank emp B&A res 310 Chestnut
Kosischke Wilhelmina nurse in charge 182 Main Ind Orchd res 20 Coomes
Koska Walter emp H G Wheel Co res 618 N Main
Kosnick Samuel lab h 170 Sharon
Kosofsky Theodore clk res 50 Morgan
Kosoniski Frank emp NEBoxCo h 237 Pendleton av
Kosowski Edward W barber res (35) 786 State
Kossick Alphonse F stock clk 101 Liberty h 84 Commonwealth av
—Joseph G pres Automobile Sales Co Inc 101 Liberty h 138 Washington
Kost Andrew J h 80 Randall av
Kosto Isaac hosiery dealer 122 Main and 156 do res inq do
Kostoff Peter (Springfield Frame and Picture Co) 150 Bridge res 108 Chestnut
Kostor Lawrance J baker h 17 Butler
Koszyk Victoria emp LMfgA res 11 Jenksville Ind Orchd
Kothe Charles engraver emp 408 Main h 20 Florence
—William A mgr 33 Dwight res 20 Florence
Kotik Taby wid Moses h 28 Donald
Kotis Nick res 208 Sharon
Kotler Jacob blksmith h 1157 North
Koulouris John (Koulouris & Anastopoulos Co) 676 North res 50 Franklin
—& Anastopoulos Co (John Koulouris and John Anastopoulos) grocers 676 North
Kouril Frank lab h Allen bey Sumner av
Koury Louis h 715 North
—Sophie K res 715 North
Koutrouba Angelo plasterer h 67 Pembroke av
—James A chauffeur res 67 Pembroke av
—Michael A mech res 67 Pembroke av
Koutruba Andrew chauffeur res 57 Dwight
Kowal Jakub lab h Dimmock
—Michael lab h 109 Butler
Kowalczyk Joseph h 333 Franklin
—Wasel mail porter h 626 North
Kowalska Tillie res 21 Essex
Kowalsky Meyer Rev rabbi rem to Europe
Kowarsky Louis h 10 Massasoit
Kozaczka Antonina emp LMfgA res 16 Falmouth av Ind Orchd
—Mary emp LMfgA res 25 Enfield Ind Orchd
—Michael h 26 Burke Ind Orchd
Kozak Ignacy emp B&A res (5) 74 Ferry
—Iwan lab res 165 Sharon
—Michael lab h 180 Sharon
—Stanislaw lab h 130 Essex
Kozakiewicz William lab h 37 Auburn
Kozansky Meyer dry goods 669 North h 144 10th
Kozik Peter J compositor Spfd Union res 27 Bliss
Koziol Jakub h 72 Enfield Ind Orchd
Kozitska Victoria wid Jakub h 68 Enfield Ind Orchd
Kozlowski Anna Mrs h 72 Essex
—Stanley lab res 167 Sharon
Kraemer William decorator McCracken & Co h 105 Commonwealth av
Krafchuk Teofil lab res 165 Sharon
Krafft Peter J lab h 93 Melrose
—William O mach h (14) 70 Main
Krager Earl J mgr 102 Fort Pleasant av res 102 Albermarle

—William A toolmkr h 102 Albemarle
Krahala Walter emp B&ARR h 18 Essex
Krajcowich Dominick emp USA h 3 Pinney pl
Krajewski Buksa emp FRCo h 1 Front Ind Orchd
Kramer Albin M engineer h 171 Boston rd
—Della Mrs clk D H Brighams Co res 3 Niagara
—Edward junk dealer res 36 Narragansett
—Gilman Co men's furnishings 294-296 Main
—Harris h 30 Commonwealth av
—Helen M bkkpr 158 Lyman res r 8 Massasoit
—Hyman merchandise broker 469 N Main h do
—Israel tailor 105½ N Main h 518 Chestnut
—Jeanette res 8 Massasoit
—Max ladies tailor and dressmaker 177 White h 195 do
—Max tailor 145 Franklin h do
—Otto E clk res 51 Vinton
—Paul treas Kramer-GilmanCo 294-296 Main h at Longmeadow
—Samuel h 8 Massasoit
Krampitz Felix S toolmkr res 53 Eastern av
—Julian K emp AmBMCorp h 166 Northampton av
Krane Linnie M res 33 Belgrade pl
Kranewski Jan lab h 4 Front Ind Orchd
Krank George F spec agt Hanover Fire Ins Co (408) 289 Main res inq do
Krantz Carl R emp HMfgCo h 23 Cherrylyn av
Krapohl William emp International Motor Co h 274 White
Krasman Ernest accountant h 9 Eloise
Krasner Louis res 776 Belmont av
—Rebecca Mrs res 1497 North
Krasnoff Charles W dentist (6) 148 Main h 824 Sumner av
Krasnovsky Louis emp B&A h 68 Boylston
Krasnow George pres Glover-Krasnow Co Inc 44 Main h 149 Massasoit
—Louis h 21 Patton
Krasnowsky James mach res 46 Carew
Krason Andrew butcher h 444 Franklin
Krastin Harvey J res 241 N Main
Krasy Franciszek emp F Corp res 69 Main Ind Orchd
—Ludwik lab h 69 Main Ind Orchd
Kratky William J cigar packer h 65 Edgeland av
Kratochoil Emil (Maschin & Kratochoil) 463 State h 465 do
Kratz Harry S cigarmkr h 331 Belmont av
Kraus Charles F head waiter 65 State h 91 Park
Krause Annie Mrs res 46 Main
—Edwin h 141 Wilbraham rd
—George h 10 Howard pl
—John elect res 35 Worcester av
Krauss Jack F salesman 361 Main h (13) 16 Patton
Krausse Charles pressman 65 Harrison res inq do
—Hugo E clk HMfgCo h at Holyoke
Kravitz Albert lab h 698 North
—Albert tailor h 24 Morgan
—Jacob tailor 152 Sharon h 35 Morgan
—Max res 45 Greenwood
Krawczyk Bernard emp CVMfgCo h 37 Oak Ind Orchd
Krayewski John F emp USA res Barracks Amory sq
Kreager Frank O asst director (412) 168 Bridge h 94 Pearl
Krebs Pauline Mrs res 68 Rochelle
Krecka Joseph baker h 136 Congress
Kreiger Max J mech h 123 Savoy av
Kreimendahl Harold H carp res 460 Wilbraham rd
—Louise clk 145 State res 460 Wilbraham rd
—Walter clk res 460 Wilbraham rd
—William F real estate office 38 Maple h 460 Wilbraham rd
Kreiner Christopher M clk NEWCo h Wilbraham rd c Tinkham rd
Kreitman Louis rem to New York city

CHILDS, Incorporated The Largest Shoe Store in Western Massachusetts
273-279 HIGH STREET, - HOLYOKE

Court Square Store | **POOLE STORES** LADIES' SUITS, DRESSES, COATS, SKIRTS | Bridge Street Store

Krentz Morris rem to Feeding Hills
Kresge S S Co variety store 334 Main
Kreszko Charles molder h 149 Patton
Kret Franciszek lab h 60 Enfield Ind Orchd
Kretz Frank K with The Viavi Co (405) 168 Bridge h 10 Myrtle ter
—Olive E Mrs mgr (406) 168 Bridge res 10 Myrtle ter
Krevalin Benjamin painter h 144 10th
Kriedte Gustav tchr music (302) 25 Harrison av res inq do
Krob Adolph G clk Charles Millar & Son Co res 96 Bond
—Mary B Mrs h 96 Bond
Krochmal Andrew emp FCorp h 8 Myrtle Ind Orchd
Krocson Carlo asst shipper 152 Lyman h at Chicopee
Kroeger Waldemar engineer SProvCo h 47 Rochelle
Kroewel Jacob emp G&BMfgCo h 24 Silver
—Lora clk res 24 Silver
Krogman Lila F tchr res (2) 40 High
Krogseth Ruth rem to Boston

KROHNE C AUGUST prop Krohne's Service Station 59-61 Pecousic av h 42 Winnipeg—See p 24

KROHNE'S SERVICE STATION C August Krohne prop automotive service station for electric equipment 59-61 Pecousic av—See p 24

Krom James salesman 236 Main h at Westfield
Krone Ada Mrs laundress h (12) 732½ Main
Kronenberg Philip F emp USA h 5 Bloomfield
Kronick Leona wid Jacob clothier Holyoke h 59 Charles
—Morris prop Kronick's Flour and Grain Co 39 Colton h 62 Stebbins
—William E meat market 17 Walnut h 103 King
Kronick's Flour and Grain Co Morris Kronick prop flour feed and grain 39 Colton
Kronvall Edward v pres and trust officer Spfd Safe Deposit and Trust Co 500 Main h 68 Virginia
—Herman farm products 146 Bridge h at E Longmeadow
—Mabel E steno Spfd Safe Deposit and Trust Co h at E Longmeadow
Krook John J molder h 366 Franklin
Kroough William mech res 294 N Main
Kropiewnick Anthony lab h 208 Ferry
—Stanley h 206 Ferry
Kropp Harold h 39 Shillingford
Krota Michael emp 242 Main h 38 Congress
Krotz Francis emp 346 Main res 604 N Main
—Otto A emp NatEquipCo h 604 N Main
Krouse George emp SBrewCo h 40 Locust
Kroymann Emil railway mail clk h 186 Westford av
Krueger Emil R emp AmBMCorp h 520 N Main
Kruger Carl R com trav h 13 Longfellow ter
Kruk John res 1049 North
Krukowski Anthony J cashier The Texas Co h at Mt Tom
Krulingstein Bernard cabinet finisher 234 Main res 128 Massasoit
Krupa Stanislaw emp 41 Hampden h 74 Moore Ind Orchd
Krupka Ludwig C emp WmCarterCo h 131 Pine
Krupke William emp WE&Mfg Co h 18 Victoria
Kruse Martha cook res 38 School
Kruss Alton L agt 216 Worthington h 31 Bancroft
—Harry T mgr 295 Main res 31 Bancroft
—Irving T draftsman res 31 Bancroft
—Samuel A ins agt res 31 Bancroft
Kruszyna Karol emp BMachToolCo h 28 Moore
Kryston Julia res 135 Bond
Ksies Peter S tool mkr res 36 Vine

Ksionzek Solomon F carp h 444 Franklin
—Stanley carp h 78 Saratoga
Ksowsky Louis treas Hudson Silk Shop Inc 128 Main res inq do
Kszyaton Jakub emp LMfgA h 29 Jenksville Ind Orchd
Kubic Andrzej emp FCorp h 4 Front Ind Orchd
Kubin Martin rem to E Longmeadow
Kubish John emp CVMfgCo h 1039 Berkshire av Ind Orchd
Kuczarski Frank A h (21) 16 Patton
—Helen A saleswoman Forbes & Wallace res (21) 16 Patton
Kuczek Joseph emp LMfgA res 21 Jenksville Ind Orchd
Kuczynski Joseph emp G&BMfgCo h 144 Essex
Kudlik William emp Forest Park h 79 Main Ind Orchd
Kudus Frank lab h 125 Ferry
Kuehl Hugo W mgr Columbia Transfer Co and pocket billiards 271 Oakland res 255 do
Kuehn Edna M bkkpr 45 Sharon res 55 Harriet
—Ernest H foreman PPaperCo h 55 Harriet
—George F engineer h 22 Crestwood
—John weaver h 39 Meredith
—Lionel E clk Mass Mut Life Ins Co res 55 Harriet
Kuenzel Carl L (Kuenzel's Jewelry Store) (24) 324 Main h at W Spfd
—Christopher W (Kuenzel's Jewelry Store) (24) 324 Main h 12 Goodrich
—Elizabeth E buyer 340 Main h 12 Goodrich

KUENZEL'S JEWELRY STORE (Carl L and Christopher Kuenzel and Clara Keufer) watchmakers and jewelers (24) 324 Main

Kuhn Albert A Jr h 826 Liberty
—Augustus peddler res 600 Main
—Hilda A steno (civil session) District Court 37 Elm h at W Spfd
—John carp h 198 Pendleton av
—John J clk Spfd Public Market Inc res 196 Pendleton av
—Joseph carp res 297 Worcester Ind Orchd
—L Albert foreman brewer 54 Fort h 3 Sumner av
—Leo carp res 198 Pendleton av
—Louise K res 3 Summer av
—Michael mach h 61 Orchard
—Moritz A bkpr Spfd Safe Deposit and Trust Co h at W Spfd
—Rose K emp T-PACo res 198 Pendleton av
—William mech res 198 Pendleton av
Kuhnert Walter O driver h 592 Carew
Kula Joseph W chauffeur 538 Main res at Chicopee
Kulack Mary emp LMfgA res 17 Jenksville Ind Orchd
Kulczikiewicz Joseph lab h 108 Congress
Kulig Dora emp 336 Main res 17 Main Ind Orchd
—Joseph lab h Rumrill rd
Kulik Bertha K bkkpr Forbes & Wallace h at W Spfd
—Jozef emp LMfgA res 5 Myrtle Ind Orchd
—Maciej rem to Europe
Kulingin Matthew chauffeur res 768 Belmont av
Kulungian Frank emp CVMfgCo h 10 Hampden Ind Orchd
Kunitz Hannibal A consulting engineer h 9 Cliftwood
Kunke John emp AmBMCorp h 55 Crown
Kunkle D B emp WE&MfgCo res The Oaks
Kunle Joseph E statistician USEnvCo h 366 Sumner av
Kuntany William lab h 42 Longfellow ter
Kunz Alvin butcher h 124 King
—Frank J lab res 43 James

WILLIAM C. SIMONS, Incorporated
ESTABLISHED 1886
Correspondents, MESSRS. LEE, HIGGINSON & COMPANY

OPPENHEIMER AND FIELD INSURANCE SERVICE
289 MAIN STREET
Walnut 2830

—Margaret emp T-PACo res 124 King
—William R draftsman WE&MfgCo h 41 Johnson
Kupiec Jozef emp LMfgA res 10 Falmouth av Ind Orchd
Kupper Frederick salesman h 22 Massasoit pl
Kuralt A tchr res 331 Wilbraham rd
—Bertha A steno res 40 Clifton av
—Charles F h 331 Wilbraham rd
—George W mach h 331 Wilbraham rd
—Herbert F emp HMfgCo h 108 Albemarle
—Herman W janitor h 40 Clifton av
—Leo L emp USA h 166 Kensington av
Kuras Justin emp G&BMfgCo h 83 Butler
Kurbitz John F janitor 22 Winthrop h do
—Margaret M Mrs clk 340 Main h 22 Winthrop
Kurepkat Adolph baker h 59 Brickett
Kurev William lab h 225 Ferry
Kurnitsky Isaac (Fisher & Kurnitsky) 119 Sharon and 68 Liberty h 34 Chapin ter
—Israel junk dlr h 111 Genesee
—Jeanette steno S Wholesale Grocery Co Inc res 111 Genesee
Kurnitzky John C h 214 N Main
Kurprewski Waclaw emp HMfgCo h 142 Bond
Kurtycz John W dry goods and steamship ticket agency 16 Parker Ind Orchd h 501 Main do
Kurtyi Dymitro emp IOCo h 4 Front Ind Orchd
Kurtyka Maciej emp FCorp h 77 Parker Ind Orchd
Kurtz Abraham B res 282 Belmont av
—Eddo L Mrs res 146 Bowles
Kuryer Codzienny (Polish daily) newspaper (216) 244 Main
Kurz George mach res 57 Abbe av
Kurzawa Michael lab h Verge
Kusawa John lab h 227 Sharon
Kushner Isaac pres and treas Eastern Products Co 226 Chestnut h 836 Belmont av
—Joseph A v pres Eastern Products Co Inc 226 Chestnut and mgr 527½ Main res 836 Belmont av
—Rose E tchr res 836 Belmont av
Kushnet Anna res 8 Hebron
—Bertha clk res 8 Hebron
—Jacob h 8 Hebron
Kusnitz Nathan mech h 977 North
Kuswan Andrew lab h 63 Main Ind Orchd
—Antonette emp IOCo res 59 Main Ind Orchd
—Frank mech h 59 Main Ind Orchd
Kutto Charles emp city h 115 Ferry
Kutzenko Samuel (Hanchu & Kutzenko) 628 North h 848 do
Kuzansky Meyer tailor res 144 10th
Kuzmich William grocer 963 North h 965 do
Kvarnstrom Axel emp Nat Equip Co h 313 Birnie av
Kwajewski Jozef lab h 238 Sharon
Kwark Antoni emp LMfgA h 27 Jenksville Ind Orchd
Kwatowski Martin shoemkr 171 Franklin h 125 do
Kwiatkowski Stephen lab h 79 Sharon
Kwolek George emp B&A h 99 Sharon
Kwong Agnes M rem to China
Kyburg Dorothy A res 70 Randolph
—George W sec and treas Package Machinery Co 130 Birnie av h 70 Randolph
—Henry E res 70 Randolph
—Grattan B h (10) 149 Sumner av
—Josephine wid Edgar h 26 Franklin
Kyriacou Kyriacos G tailor and repairer 47 E Court res inq do
Kyriakos Harold shoemkr 112 Oak Grove av h 208 College
Kyriazopoulos Achille Rev h 69 Patton

LA BAFF WILLIAM barber 498 Mill h at Hampden
—William O clk B&A res 8 Searle pl
Labaff Phoebe emp Am Saw Co res 54 Clinton
Labaj Alexander lab h Dimmick
—Joseph A emp AmBMCorp res 1180 North
—Julius W clk PO Highland Station h 51 Massachusetts av
—Raphael res 1180 North
LaBarge Edward J chauffeur h 269 Pecousic av
Labay Albert res 31 Knox
—Mary clk res 31 Knox
—Mary A wid Albert h 31 Knox
Labb Daniel mgr 174 Worthington h at Chicopee
Labbe Napoleon emp 32 Hampden h 318 N Main
LaBell Joseph real estate and Home Seekers Realty Co 25 Dwight h 78 Monmouth
—Leona E emp Potter Knitting Co res 78 Monmouth
—Louis L chauffeur res 33 Pendleton av
—Merilda R emp Potter Knitting Co res 78 Monmouth
LaBella Katharyn B saleslady Forbes & Wallace res 53 Allendale
LaBelle Albert A mech h 135 Greenwood
—Clara M seamstress Forbes & Wallace h at W Spfd

LA BELLE GEORGE A dentist (314) 244 Main office hours 9 to 1 and 2 to 6 p m h at W Spfd—
—Henry emp NYNH&H h 40 Greenacre sq
—Jennie A clk 364 Main h at Longmeadow
—Victoria Mrs rem to Los Angeles Cal
Labelle Blanda I res 354 N Main
—Conrad L P res 354 N Main
—George butcher h 4 Howard pl
—Urgele physician 354 N Main h do
LaBerge Leon M lab res 12 Howard pl
—Wilfred emp city h 56 Orchard
Labi Oies emp 251 Main res 17 Franklin
Labine Agatha P steno res 14 Welcome pl
—Beatrice A sec Federal Service Corporation (441) 31 Elm res 14 Welcome pl
—E Lawrence architect 363 Eastern av res 14 Welcome pl
—Eugene carp res 33 Stockman
—Frank carp res 33 Stockman
—Hormisdas emp HMfgCo res 110 Northampton av
—Hormisdas G emp HMfgCo h 38 Loring
—Raymond P clk res 14 Welcome pl
—Regina W res 14 Welcome pl
—Theodore shoemkr 411 Main Ind Orchd h 20 Beaudry av do
—Ulderick shoe dealer and repairer 17 Wilbraham rd h 14 Welcome pl
LaBlanc Dora E tchr res 71 Harvard
—see LeBlanc White
LaBonte Adelard Mrs h (6) 1698 North
—Algeron P auto mech res 44 Calhoun
—Arthur h 13 Norwood
—Arthur G office (307) 168 Bridge h 11 Trinity ter
—Carrie emp AmBMCorp res (6) 1698 North
—George salesman 320 Main res 11 Trinity ter
—Harold emp G&BMfgCo res 43 John
—Nellida saleswoman 336 Main res 47 Bradford
Labonte Alfred lab res 8 Norwood

Porch Screens FOX & CUSHING
293 Bridge Street
SPRINGFIELD, MASS.

CHARLES HALL, Inc. Sterling Silver, Cut Glass, Pottery, and Fine China

—Alfred J rem to Ware
—Florida res 8 Norwood
—Grace nurse 22 Sheldon res do
—Napoleon emp HMfgCo h 8 Norwood
Labor League branch No 16 841 North
—Lyceum Association 21 Sanford
—Review Publishing Co William L Collins editorial mgr (411) 175 State
Labossiere Amedee emp FRCo res 25 Wendell pl
—Celima wid Victor res 25 Wendell pl
—Delphis emp CVMfgCo h 77 Healy av Ind Orchd
—Dolphis chauffeur h 18 South Ind Orchd
—Ernest expressman 284 Worcester Ind Orchd
—Leo emp CVMfgCo res 286 Worcester Ind Orchd
—Omer emp FRCo res 25 Wendell pl
—Phillippe Mrs h 286 Worcester Ind Orchd
—William expressman res 286 Worcester Ind Orchd
Labounty David T driver h 61 Essex
Labouteley Gaston E salesman (822) 387 Main h at Gardner
Labovitz Israel peddler h 83 Mooreland
LaBrake Frank emp (41) 327 Main res 38 Wendell av
—Frederick res 38 Wendell pl
—Mary Mrs dressmaker 22 Morris h do
—Phoebe emp (414) 317 Main res 38 Wendell av
—Samuel ironwkr h 38 Wendell pl
—William J ironwkr h 22 Morris
Labranch Ovide h 72 Morris
LaBranche Alphonse emp SpfdUnion h at W Spfd
Labranche Ernest carp res 53 Fountain pl
LaBreche Oliver H chauffeur BBNoteCo h 397 Walnut
LaBreck Rhea K Mrs res 1102 State
LaBrecque Alexander H foreman S-D h 32 Montclair
Labrecque Albert clk res 104 Farnsworth
—Albert h Nason
—Alfred R mach res 49 Roseland
—Alma res 49 Roseland
—Charles emp ESMfgCo h 49 Roseland
—Elie H carp h 104 Farnsworth
—Euclid A (Labrecque & Keroack) 45 Farnsworth h do
—Joseph emp FRCo res 9 Grace
—Matilda wid Napoleon h 40 Farnsworth
—Rosanna res 49 Roseland
—William emp ESMfgCo res 49 Roseland
—& Keroack (Euclid A Labrecque and Omer Keroack) ice dealers 45 Farnsworth
Labreque Isabel M clk res 38 Arch
—Marguerite A steno res 38 Arch
—Mary E Mrs h 38 Arch
Labrie Eugene emp HMfgCo h 84 Norwood
—Raymond h 194 Hickory
LaBroad Addie clk 345 Main h at Ludlow
—Edna B Mrs hairdresser 113 High res do
—Frank driver res 64 White
—Frank J emp Smith & Wesson h 113 High
—Frederick H gardener h r 469 Liberty
—George h 38 Windsor
—Gilman G clk res 66 Pendleton av
—Harry T tchr h 571 Liberty
Labrovitz Abraham (Louis Gordon & Co) (27) 77 Worthington h 90 Somerset
Lacaille Hector motorman h 11 Richelieu ct
LaCase Amanda nurse Spfd Day Nursery 103 William res do
Lacasse Maud emp 179 Main Ind Orchd res do
Lacavas Harry emp Nat EquipCo res (5) 43 Main
Lacedonia Donato barber 587 Liberty res 243 Summer
Lacey Anna L tel opr res 24 Warriner av
—Delia E milliner res 24 Warriner av
—Frank G salesman res 31 Sargeant
—Harry G h 28 Roseland
—Julia M supervisor NETel&TelCo res 24 Warriner av
—Mary A clk res 24 Warriner av
—Patrick h 24 Warriner av
Lach James carp h 98 Bond
LaChance John h 38 Hubbard av
Lachance Alphonse J mech 495 Main h at W Spfd
Lachapelle Joseph h 559 Main
—Joseph lab h 79 Park
Lachmanek Mary A wid Jakub emp IOCo res 75 Main Ind Orchd
—Michal emp FCo res Main Ind Orchd
Lachuczin John emp WE&MfgCo res 105 Congress
Lack Andrew emp NYNH&H h 125 Ferry
Lackett Charles J meat peddler 47 Sumner ter h do
Lackstrom Adolph F blksmith h 448 Chicopee rd
—Oscar res (146) 786 State
Lacombe Joseph J mach h 8 Worcester av
Laconti Antonio carp h 34 Warriner av
LaCore George M condr B&M h 25 Mattoon
LaCosse Doris res 812 Main
—Evelyn res 812 Main
LaCoste Napoleon emp S-DCo h 17 Noble
Lacoste Clement R steno res 122 Chestnut
Lacouline Francis W printer res 43 Jefferson av
—Fred J clk NYNH&H h 43 Jefferson av
—J William clk SF&MInsCo h 62 Rittenhouse ter
LaCour Joseph H chauffeur h 162 Fort Pleasant av
—Lucile V res 643 Union
LaCroix Della wid Joseph G h (302) 33 C Main
—Frank lineman UELCo res 161 Main
—Pauline A nurse (302) 33C Main res do
LaCross Delia wid Oliver rem to Beckett
—George W condr StRy h 52 10th
—Henry emp B&A h 46 10th
Lacy Eugene res 209 Walnut
—John J printer Spfd Daily News h 209 Walnut
—Thomas emp AmRyExCo res 49 Plymouth
—William A mach 221 Orange h do
Laczek Frank L agt PruInsCo 387 Main h 20 Enfield Ind Orchd
—Pawel emp FCorp h 62 Parker Ind Orchd
—Peter lab h 18 Enfield Ind Orchd
Laczynski Francis S physician 49 Parker Ind Orchd h do
Ladd Benjamin W tea dealer 67 Allen h do
—Bertha D bkkpr 495 Main res 17 Litchfield
—Caroline M wid Ariel h 17 Litchfield
—Charles E supt of parks h 23 Trinity ter
—Charles M emp Forest Park asst supt h 31 Trinity ter
—David M local mgr (Wilkins Potter Press) 69 Lyman h (501) 774 State
—Edwin G emp 67 Allen res do
—Etta S wid Frank E h 64 Buckingham
—Everett L emp G&BMfgCo h 946 Liberty
—Frank M res Y M C A
—Frederick S jeweler and diamond setter (302) 375 Main h 856 do
—Lawrence res 211 Main
Ladde James res 50 Holyoke
Ladico Anna steno res 345 State
Ladies Toggery Shop Samuel Hochman prop cloaks and suits 98 Main

"Certified" Ice GUARANTEED TO BE PURE & WHOLESOME FOR ALL PURPOSES SOLD BY Springfield Ice Co. 47 DWIGHT ST. 195 ALDEN ST.

S. J. CORDNER CO., Inc. Telephone River 337 OPEN DAY AND NIGHT Garage
22 TAYLOR ST. 425 ST. JAMES AVE.

Ladue Alma clk res 805 Main
—Frank emp CVMfgCo h 2 Old Bay rd Ind Orchd
—George S emp CBWireWks h 23 Woodside ter
Ladygauski Martin h 586 Chestnut
LaFarr George L res 129 Sherman
Lafarr Moses carp h 72 Congress
Lafayette Andrew emp FRCo res 490 N Main
—Napoleon A Mrs dressmkr 33 Thomas res do
Laferty Edward chauffeur res 19 Laurel
—John lab res 19 Laurel
—Mary Mrs h 19 Laurel
Lafferty Anna Mrs dental asst (31) 327 Main res 19 Suffolk
—George H emp FRCo h 76 Edgemont
—Michael emp AmBMCorp h 4 Pinney pl
Laflam Nelson mech h 199 Eastern av
LaFlamme Adelard automobile repairer 130 Union h 79 Lebanon
—Joseph emp city h 67 Central
Laflamme Alderic cabinetmkr h 62 Edgemont
—Alfred emp CVMfgCo res 107 Oak Ind Orchd
—Delvina emp CVMfgCo res 107 Oak Ind Orchd
—Edward E emp Smith & Wesson res 198 Carew
—Emile emp CVMfgCo res 276 Center Ind Orchd
—Frank emp SProvCo h 64 Talcott av
—George S salesman h 47 Greenwich
—John emp CVMfgCo h 107 Oak Ind Orchd
—Joseph S confectionery 93 Chestnut res inq do
—Rhea E saleswoman 390 Main res 62 Edgemont
—William emp BCTCo h 962 Main
Lafleche John J molder h 99 Bancroft
LaFleur Adelard carp h 255 Pecousic av
—Almira L emp 390 Main res 144 King
—Andrew J plumbing heating contractor and real estate 71 Pomona h do
—Edgar A auto painter 192 Allen h do
—Florence emp USEnvCo res 144 Franklin
—Guy grinder HMfgCo h 456 Mill
—Joseph H compositor Spfd Union res 38 Acushnet av
—Justin clk SF&MInsCo res 192 Allen
—Leah saleswoman 336 Main res 192 Allen
—Napoleon mech h 144 King
—Paul J toolmkr res 144 Franklin
—Theodore L emp Torrington Co h 45 Willard av
—Wilfred emp AmBMCorp res 144 King
—Wilfred teamster h 164 Hancock
Lafleur Clarence E porter 463 Main res 287 Pecousic av
—Ernest C policeman h 29 Greenwich
—Julius lather h 287 Pecousic av
Lafley George H h 75 Central
LaFond John floor walker 345 Main h 71 Avon pl
—Julia Mrs h 23 Winthrop
Lafond Eva J tchr res 33 E Hooker
Lafontaine Ivan emp E F Collins & Sons res 739 Worthington
—Ludger mach res 190 Hampden Ind Orchd
—Nelson A polisher h 188 Denver
—see Spring
Lafortone Philip H stoves 31 Ferry h 58 Grosvenor
LaFortune Leon A toolmkr G&BMfgCo h 26 Wilton
LaFountain Frank N student res 50 Broad
—Fred packer 23 Hampden res 284 Denver
—John W clk PO h 94 Pearl
—Nelson emp WE&MfgCo h 284 Denver
Laframboise Alvina M dressmkr res 19 Alfred
—Rena emp USSBCo res 19 Alfred
—Vitaline wid Michael h 19 Alfred
LaFrance Henry L chauffeur h 82 Pearl
LaFrancis Cyril res 366 Main Ind Orchd
—Laura clk HMfgCo res 366 Main Ind Orchd
—Mary D Mrs emp 399 Main h 28 Margaret
—Maximilian carp res Barrison
—Peter carp h 366 Main Ind Orchd
—Walter J carp h Barrison
—see Lefrancois
LaFreda John T h 18 Hancock
Lafreniere Daniel emp Kibbe Bros Co h 184 Union
—see Freeman
Lagacy John chauffeur h 177 Allen
Lagerstrom Anna Mrs h 45 Holyoke
—Edwin K shoemaker 79 Market h 722 Union
—Elsie Mrs h 281 N Main
Lagodetz Alfanacia emp B&A h 79 Essex
Lagodich Samuel lab res 36 Bond
Lagonowicz Karol emp B&A h 138 Bond
Lagore George condr StRy res 332 N Main
Lagowicz Fidul lab h (9) 218 Ferry
LaGrande William J emp StRy h 88½ William
LaGrange Matthias (Miller & LaGrange) 182 Eastern av h at Thompsonville Conn
Lagro Brainard *rem to Syracuse N Y*
Lague Henry A clk 429 White h at W Spfd
—Ovide barber h 20 Lexington av
—Raymond F lab res 296½ Hancock
—Victor L emp city res 49 Church
Lahey Ethel manicure res 98 Elliot
Lahman Charles res 46 Main
Lahti Joseph emp (203) 307 Main res 304 Bridge
Laiacona Carmelo h 209 William
Lainey Joseph painter res 55 Main
Laing Arthur mgr 65 Harrison h 51 Ventura
—John salesman 62 Hampden h 465 Sumner av
—Raymond P *rem to Denver Col*
—Willard M artist T-PACo res 17 Carlisle
Laino Biagio painter and paper hanger 97 Hancock h do
—Bros (Louis and Joseph F Laino) bootblacks 113 Main
—Charles emp UELCo h 28 Randall av
—Cono h 34 Norwood
—Domenick (Loring Garage) 12 Loring res 16 do
—Francesco peddler h 34 Loring
—Joseph F (Laino Bros) 113 Main h 16 Loring
—Louis (Laino Bros) 113 Main h 36 Loring
Laird Albert C *rem to Vermont*
—Alexander T treas and gen mgr The Ira Johnson Horse Co 14 Emery h 30 Bradford
—Doris E res (37) 786 State
—Edward H musician h 15 Rutledge av
—Eunice *rem to Ludlow*
—Frank A salesman h 12 Ashmont
—Fred L Jr *rem to Vermont*
Lajeunesse Frank h 508 N Main
—George Mrs h 55 State
LaJoy Napoleon L mech h 71 Bond
Lak Michal emp FRCo h 44 Edward Ind Orchd
Lake Cyrus F res 49 Wilbraham av
—Elisha M pastor First Baptist Church h 20 Myrtle ter
—James O res 1119 State

CHILDS, Incorporated
273-279 HIGH STREET, - HOLYOKE
The Shoe Store that Fits You When Others Fail

Court Square Store
POOLE STORES
MEN'S SUITS AND FURNISHINGS
Bridge Street Store

—Joseph H emp Chas Nash & Co h 155 Oakland
Lakeman John A carp h 145 Littleton
Lakeview Villa Trust Co William A Hayre trustee (432) 196 Worthington
Lakin Addie L wid James A h 326 Forest Park av
—Bertha A res 326 Forest Park av
—Edward H sec Loyal Order of Moose 19 Lyman res 630 Main
—Harry E emp NYNH&H h 630 Main
—Jeannette B student res 326 Forest Park av
Lalancette Joseph boxmkr h 121 Newland
—Leona emp BPaperCo res 121 Newland
LaLiberte Louis F elect h 29 Brickett
LaLiberty Frank N emp 174 Main Ind Orchd h 179½ State
—see Liberty
Lalli Antonio shoemaker 218 Dickinson h 193 White
—Paul salesman 127 Lyman h 749 Worthington
—Placido prop Victory Shoe Repair Shop 196 White res 193 do
Lally Irene rem to Adams
—Thomas J dentist (406) 317 Main res 72 Pearl
Lalonde Arthur h 44 Carew
—Fred mgr 206 Walnut res 44 Carew
—Moses pres Am Toy Co 19 Wilton h do
—Philip rem to Canada
—Robert clk res 44 Carew
Lamagna Michele janitor h 182 State
Lamanis James emp MDFCo res 7 Douglass
—Pandelis res 7 Douglass
LaMar Felix L salesman (501) 293 Bridge res inq do
—William com trav h 279 Boston rd
Lamar William L h 22 Carew
Lamarche Raymond auto mech res 351 Chestnut
Lamari Leo P res 30 Mattoon
Lamay Alexander rem to Worcester
Lamb Charles A millwright h 461 N Main
—Edwin F private USA res Barracks Armory sq
—Frank W chauffeur h 458 Dickinson
—Grace I dressmaker 6 Salem h do
—Henry res 848 North
—Horace A res 48 Pearl
—Ina Mrs clk PPubCo res 32A Bradford
—John barber h 32A Bradford

LAMB KNITTING MACHINE CO INC
machinists and mfrs knitting machines iron foundry etc 18 Montgomery C Falls —See back cover

—Lelia R wid Wilmont res 47 Grand
—Robert h 70 Bloomfield
Lambe George W mach h 21 Bryant
Lambert Arthur res 72 Pynchon
—Ernest emp 73 State h Pemaquid Ind Orchd
—Ernest J emp 43 Hampden h 32 Gardner
—Evalyn T wid John steno res 66 Rochelle
—Florence J clk 74 Park res 7 Central
—Frank L res YMCA
—Hazel A bkkpr 37 Harrison av res 151 Allen
—Helen A res 48 Redlands
—Henry pocket billiards and barber 212 Main h 25 Patton
—Imelda M sec Springfield Facing Co (516) 317 Main res 60 Dawes
—Jeremiah toolmkr h 18 Porter av
—Joseph L moving picture opr h 237 Orange

—Katherine h 17 Salem
—Louis H h 151 Allen
—Mary E wid Michael dressmkr h 60 Dawes
—May K Mrs h (428) 525 Main
—M K Mrs dressmaker 60 Dawes do
—Osarias emp H Carpet Co h Pemaquid Ind Orchd
—Paul E clk 143½ Main Ind Orchd h 222 do
—Robert R asst supt Bozart Rug Co h 67 Clayton
—R Rose h 108 Bancroft
—Russell A foreman BBNoteCo h 199 Eastern av
—Thomas res 216 Center Ind Orchd
—Thomas carp res 222 Main Ind Orchd
—Victor clk 212 Main res 25 Patton
—William J h 7 Central
Lamberton William fireman h 1 Orleans ct
Lameau John h 55 Nelson
Lamere Albert B supt SIceCo h 261 Hickory
—Eugene J salesman h 32B Bradford
—Henry A chauffeur h 728 Union
Laming Percy F policeman res 157 Dickinson
—William harnessmkr h 52 Kensington av
Laminsky Annie wid Ha e grocer 58 Cleveland h do
—Bessie clk 459 Main res 58 Cleveland
LaMire Florinda emp LMfgA res 217 Center Ind Orchd
—Frank emp H Carpet Co h 217 Center Ind Orchd
Lamitie Edgar E student res 90 Palmer av
—Edward E cutter h 90 Palmer av
Lammon Joseph A sec Bemis Car Truck Co 376 Birnie av res 26 Pomona
Lamoine Joseph policeman res 31 Hancock
Lamondia John policeman h 42 Shillingford
Lamont Eleanor E rem to Block Island R I
—Elizabeth Mrs res 82 Hall
—Emery N toolmkr h (G) 346 Chestnut
—Frank R mgr 64 Howard h 82 Massasoit
—Joseph rem to Fall River
—Leon res 20 Clyde
—Luther D emp 404 Main res 30 Besse pl
—Maud L manicure (35) 327 Main res 40 Arch
—Willis O bkkpr UMfgCo h 82 Hall
LaMontagne Adolph D clk 52 Main h 21 Merwin
—Arthur emp 104 State h 14 Loring
—George E rem to Troy N Y
—Henry gen freight agt StRy res 21 Merwin
—Ivan A supt BSCorsetCo h 66 Horace
—Nelson J rem to Mittineague
—Oscar E emp 130 Birnie av h 58 Talcott av
—Philip J emp CBWireWks h 957 Liberty
—William D emp AmBMCorp h 508 N Main
Lamontagne Albertine res 11 Alfred
—Alphonsine M emp MP&W res 11 Alfred
—Arthur timekpr HCCo res 189 Main Ind Orchd
—Clara dressmkr res 11 Alfred
—Henry carp h 189 Main Ind Orchd
—Isaac P emp SBrewCo h 389 Water
—Joseph G h 11 Alfred
—Leda seamstress 289 Bridge res 11 Alfred
—Mila wid Abel h 128 Union
—Oscar lab res 11 Alfred
—Oscar O lawyer (347) 31 Elm h at Holyoke
—Philip G mach h 96 Malden
—Wilfrid buyer 340 Main h 54 Narragansett
LaMonthene Eleanor emp 316 Main res 21 Maryland
Lamorder William auto bodymkr h (8) 1716 North
Lamory Mary emp 295 Worthington h at Mitteneague

WILLIAM C. SIMONS, Inc.
Established 1886
Telephone, - River 1950
Investment Bonds
Preferred Stock
Foreign Exchange

OPPENHEIMER AND FIELD INSURANCE
289 MAIN STREET Walnut 2830 Policies of Every Kind In All the Best Companies

Lamothe Alcide mech h 36 Randall av
—Alfred R h (3) 15 Holland rd
—Apoline wid Eusebe h 244 Center Ind Orchd
—Edward emp H Carpet Co res 244 Center Ind Orchd
—Emile h 144 Butler
—Emile emp IOCo h 41 Water Ind Orchd
—Fred L toolmkr h 146 Northampton av
—Henry J molder h 2 Water Ind Orchd
—Hermenigilde emp H Carpet Co h 215 Center Ind Orchd
—Herve emp H Carpet Co res 215 Center Ind Orchd
—Hugh emp H Carpet Co h 83 Water Ind Orchd
—John emp CVMfgCo h 293 Main Ind Orchd
—Mera M clk 361 Main h at Agawam
—Noe rem to Woonsocket R I
—Octave emp H Carpet Co res 244 Center Ind Orchd
—Peter foreman ESMfgCo h 9 Grace
—Remi emp IOCo res 37 Water Ind Orchd
—Robert A emp HMfgCo h Methuen
—Wilfred emp H Carpet Co h 250 Center Ind Orchd
—William A emp HMfgCo h 83 Pine
Lamott Alice Mrs clk 340 Main h 79 Walnut
—Asa W h 79 Walnut
—Henry A carp h 69 Union
LaMotta Giuseppe G mach h 746 Main
LaMotte Almon carp h 172 Walnut
Lamotte Bernice F res 773 Main
—Edna M res 773 Main
—Freda I res 773 Main
—Richard emp city h 773 Main
Lamotti Ettore grocer and meat market 137 N Main res 491 Worthington
La Mountain Mary Mrs res 822 Carew
—Samuel W chauffeur res 46 Main
Lamountain Amos painter h Savoy av n Chicopee rd
—Frank O carp h Savoy av n Chicopee rd
L'Amoureux George H D prof Am Int College h 20 Dunmoreland
Lamoureux Henry P condr B&M h 361 N Main
—Joseph salesman 45 Hampden h 22 Greenwich
—Joseph T emp MEnvCo Div h 7 Spruce
—Lionel rem to Ware
—Romeo J rubberwkr h 16 Church
Lampe Arthur C h 9 Armory
—Henry emp BCTCo res 31 Greenwich
—Herman cigar packer h 31 Greenwich
—Marcella M steno 500 Main res 31 Greenwich
Lampiasi Antonio barber 499 State h at Longmeadow
Lampreau Henry J emp AmBMCorp h 149 Fulton
Lampro Flora nurse 1414 State res do
Lampton John E gen mgr 353 Chestnut h 789 Belmont av
—Leon emp G&BMfgCo h 52 Main
Lampropoulos Louis h 255 Sharon
Lampros Delia waitress res 564 Main
—Samuel (The Plaza Lunch) 133 state h 564 Main
Lampshire Edwin R school attendant officer h 86 Wilmont
Lampson Doris clk (105) 36 Court res 124 Buckingham
—Ella E toll supervisor NETel&TelCo res 120 Calhoun
—Flora A wid Sylvester res 124 Buckingham
—Fred res 66 Holyoke
—George S insurance and real estate (407) 310 Main h 66 Dartmouth
—John lab res 42 Mattoon
—Leona K tel opr res 120 Calhoun
—Mary M bkkpr 31 Market res 31 Underwood

—Mildred M clk (407) 310 Main res 124 Buckingham
—Thomas watchman res 26 7th
—Thomas A h 120 Calhoun
Lamson Albert J emp 111 Lyman h 63 Marshall pl
—Alice A res 63 Marshall pl
—Arthur W v pres and works mgr Wico Electric Co 126 Liberty h at W Spfd
—Caroline Mrs res 20 Maple
—Charles F brakeman B&A res 36 Keith
—George A chauffeur res 31 Stafford
—Lucien L engineer B&A h 36 Keith
—Mary h 250 Liberty
—Philip engineer res 19 Bliss
—Suzanne waitress res 250 Liberty
Lamy Aurore emp 387 Main res 32 Byers
—Joseph M railway mail clk h 174 Westford av
—Theodore emp Smith & Wesson h 221 White
Lan Harry mgr 214 Worthington h 934 Belmont av

LANCASTER CORDS -
Hampden Rubber Co distributors 356 Worthington—See p 25

—Edwin R h 224 Long Hill
—Myla rem to New York state
—Roland H emp 356 Main h at W Spfd
—Roy E h 57 Broad
Lance Theron H ins agt res 122 Chestnut
Lances Harry clk USA h 349 Walnut
Lanciaux George A salesman 234 Main h 59 Spring
—George E steno 500 Main res 59 Spring
—Yvette clk 317 Main res 59 Spring
Lanckton Arthur L salesman 137 Lyman h 41 Pasco rd Ind Orchd
—Ellen C h Boston rd n Pasco rd
—Maria T wid Henry R h 166 Oak Ind Orchd
Lancto Arthur A printer h 12 Howard pl
—Philip printer h 168 N Main
Lanctot Donald res 9 Atwood pl
—Joseph A night watchman 500 Main h 9 Atwood pl
—Paul res 9 Atwood pl
Land Registration office Hall of Records 55 Elm
Landauer Anton emp MDFCo h 379 Birnie av
Landberg Henry J supt Prest-O-Lite Co h 166 Franklin Ind Orchd
Landells S Karl ice dlr h 416 Wilbraham rd
Landen Harley H clk 547½ Main h 61 Avon pl
—Harry B (Landen & Son) 47 Hillman h at Brimfield
—Harry I clk 195 State res 61 Avon pl
—John E (Landen & Son) 47 Hillman h 83 Monmouth
—W Holland treas Court Square Theatre 11 Elm res 61 Avon pl

LANDEN & SON
(John E and Harry B Landen) jewelry mfrs 47 Hillman

Lander Clara L wid Alonzo M res 26 Pine st ct
—Estella C wid Frederick h 62 Pomona
—Everett M clk Mass Mut Life Ins Co h 72 Tanney
—G Evelyn clk 425 Main res 60 Foster
—Jacob F emp USA h 135 Pendleton av
—Thelma C adv solicitor (409) 377 Main res 62 Pomona
Landerein Francis J fireman h 70 Saratoga
Landerfin Daniel G rem to New York city
—Mary A wid George W h 122 Margaret
—William S chauffeur h 50 Dawes
Landers Anna res 461 Armory
—Arthur W emp 271 Main res 33 Pearl
—Catherine E emp Brightwood Laundry h (12) 99 High
—Catherine M clk Union Trust Co res 37 Belmont av
—Edward J drop forger h 461 N Main

NORTON'S Detective Agency Licensed and Bonded, Commonwealth of Massachusetts. 17 Years International Experience. A. J. NORTON, General Manager, formerly Asst. Supt. Pinkerton's Nat'l Det. Agency. Mgr. Wm. J. Burns Int. Det. Agency. Telephone Walnut 3598 532 WORTHINGTON BUILDING SPRINGFIELD, MASS.

CHARLES HALL, Inc. Hotel and Restaurant Supplies in China, Glass, and Silver

Landers
—Ellen A nurse Mercy Hospital res 901 Belmont av
—Harry h Shumway
—John res 803 Carew
—John F clk 271 Main res 33 Pearl
—John J molder h 41 Cass
—Mary A nurse 461 Armory res do
—Maurice D clk 267 Central res 336 do
—Maurice R Jr res 37 Belmont av
—Maurice W janitor h 37 Belmont av
—Michael engineer NYNH&H h 461 Armory
—Michael J window dresser h 191 Water
—Michael J salesman 35 State h at Chicopee
—Michael M emp B&M h 803 Carew
—Mortimer J res 37 Belmont av
—Nora emp 34 Ridgewood ter res do
—Patrick engineer h 518 Liberty
—Walter lab res 40 Pynchon
—William driver h 5 Newman
—William R pres General Mortgage and Loan Corporation (501) 356 Main h at Boston
Landeryou John W prop restaurant Meekins Packard Wheat h 27 Schley
Landi Michele lab h 38 Park
Landini Paul cutter BSCorsetCo h 67 Margaret
Landon Henry H mgr (223) 374 Main res 20 Burlington
—James O res 17 Grenada ter
—Philip H emp City h (2) 53 High
—William res 153 Main
—William E h 70 Freeman ter
Landreville Alfred emp FRCo res 89 Bridge
—George emp IOCo h 40 Water Ind Orchd
—William emp IOCo res 40 Water Ind Orchd
Landry Adelard Rev pastor St Thomas Aquinas R C Church h 17 Harriet
—Adjutor carp h 38 Thomas
—Aldric H ironwkr res 14 Fremont
—Alfred rem to Connecticut
—Andrew J emp B&A h 92 Plainfield
—Audrey C seamstress 26 Vernon res 339 Walnut
—Carl R emp B&A res 92 Plainfield
—Charles chauffeur res 11 Walter
—Charles J chauffeur h Orpheum av
—Cyprien emp F J Richards Co res 23 Fremont
—Edward salesman h 101 Ashley
—Etta res 99 Willow
—Eva emp AmBMCorp res (6) 1698 North
—Felix painter h 943 State
—Francis mech res 917 State
—Frank mach h 11 Walter
—Frederick A gang boss USA h 360 Eastern av
—Gerald emp HMfgCo h 15 Cambridge
—Harvey D emp NEWCo res 23 Fremont
—Hector D rem to Canada
—Hormisdas N mach h 339 Walnut
—Hubert emp BCTCo h 23 Freemont
—Joseph R clk 136 Abbe av h 389 Birnie av
—Laura emp William Carter Co res 23 Fremont
—Laura A tel opr NETel&TelCo h at Chicopee
—Lena emp AmBMCorp res (6) 1698 North
—Maggie wid Joseph h 99 Willow
—Medric lab h 139 Main Ind Orchd
—Nellie Mrs h 315 Chestnut
—Nelson fireman 120 High res do
—Philip J emp 318 Front h at Chicopee
—Ralph P mach h 103 Cambridge
—Sidney A salesman 392 Main res 378 N Main
—Viola E bkkpr res 943 State
—Wilfred E emp W&EMfgCo res 23 Fremont

LANE A J CO THE
commission merchants and dealers in hay grain feed and coal 117 Gardner
—Albert C assessor (28) 36 Court h 28 Chase av
—Albert C Jr student res 28 Chase av
—Albert J pres The A J Lane Co and Garage Heater Co 117 Gardner h 92 Randolph
—Carl tinsmith res 65 Spring
—Carlton E salesman res 23 Beaumont ter

Lane
—Catherine H student res 26 Granville
—Charles lab res 26 Granville
—Charles polisher res 17 Walter
—Charles E janitor 73 State res 52 Pearl
—Charles E clk 526 Main h 17 Spruceland av
—David B res 48 Pearl
—Edward emp 151 Bridge h 237 Walnut
—Edward A emp M J O'Malley Co h 175½ Walnut
—Edward G salesman 555 State res 17 Sumner av
—Elizabeth wid J h 293 Eastern av
—Elizabeth A Mrs h 70 Temple
—Ella G Mrs h 23 Beaumont ter
—Elmer G clk ESMfgCo h 259 Massasoit
—Emma M res 34 Princeton
—Emogene wid Marshall A res 20 Osgood
—Florence E cashier (604) 387 Main res (12) 40 High
—Frederick W rem west
—George L rem to Brimfield
—Gertrude V Mrs h 97 Oak
—Harry H confectioner h 83 Virginia
—Harry L accountant 292 Worthington h 97 Spring
—Harry P pres Vermont Farmers Co 34 Hanover h 228 Belmont av
—Henry P (Lane's School of Dancing) 571 Main h at Longmeadow
—Izetta proofreader res 76 Byers
—J Alfred Rev asst St Michael's Cathedral 260 State h do
—John emp G&BMfgCo h 141 Florence
—John G emp MEnvCo res 933 State
—John O printer res 20 High
—Katherine A res 99 School
—Lillian tel opr res 26 Granville
—Lonley R lab res 41 Bliss
—Mary A wid George W res 471 Chestnut
—M W Mrs emp 346 Main h at Agawam
—Newell J emp SCoachWks h 50 Crystal av
—Percy W postal clk res 25 Mattoon
—Robert T steamfitter res 26 Granville
—Roger res 17 Spruceland av
—S Ellen wid Henry S h 88 Catharine
—Theresa M steno water dept res (12) 40 High
—Thomas I with WE&MfgCo h 16 Sachem
—Thomas J steamfitter h 26 Granville
—William H clk B&M h (12) 40 High
Lane's School of Dancing (Henry P Lane) 571 Main

LANFAIR CO
Walter A Lanfair mgr power plants and wiring 100 Dewey W Spfd—See p 74

LANFAIR WALTER A
consulting engineer and mgr Lanfair Co 100 Dewey W Spfd h do—See p 74
Lang Catherine wid Harry res 23 Florence
—Charles emp Charles A Nash h 23 Florence
—Eugene h 61 Montmorenci
—Frank L res 211 Main
—Frank L foreman 101 Liberty res Cooley Hotel
—George D asst sec Mass Mut Life Ins Co h 5 Oak
—John R bottler res 952 State
—Joseph W rem to E Hampton
—Samuel R h 585 Parker Ind Orchd
—Samuel R h Parker n Boston rd
—Sigmund emp BMachToolCo h 34 Allendale
—Thomas chauffeur h 112 Eddy
—William M com trav h 87 Somerset
Langan David F painter h 217 Hancock
—Delia I cook res 12 Grove
—John J res 276 Hancock
—Michael J emp B & A h 43 Talcott av
Langdon Calvin H h 39 Summer
—Charles prop Greenwich Hotel 241 N Main h do
—Eugene E mech res 39 Summer
—Frank P elevator opr 56 Harrison av res 73 Spring

"CERTIFIED" NATURAL ICE Look for the Yellow Wagon Springfield Ice Co. 47 DWIGHT ST. 195 ALDEN ST.

S. J. CORDNER CO., Inc. PREST-O-LITE GAS TANKS CONSTANTLY ON HAND 22 Taylor St. 425 St. James Ave.

—Grosvenor M emp MBCo h 41 Forest
—Jesse W emp MBCo h 24 Gordon
—Lucius C chief elect FCorp res 27 Bliss
—Sarah A Mrs h 259 Belmont av
—see Landen
Lange Alfred L painter h 28 Claremont
—Annie K wid Theodore h 38 Washington rd
—Arthur E asst mgr W E Truesdell 33 Lyman h 1 Lincoln
—Edwin P clk Union Trust Co h 60 Scott
—Frank J with Elec Sales & Service Co h 38 Washington rd
—George W wks mgr KMCo h 154 Oak Grove av
—Hermann C h 62 Massachusetts av
—Hertha res 38 Washington rd
—Otto C chauffeur res 62 Massachusetts av
—Paul G paper hanger h 92 Pasadena
—William cabinetmkr h 53 Eastern av
Langelle Rebecca emp Wm Carter Co res 730 Main
Langevin Alfred E Rev rector St Aloysius French RC Church Ind Orchd h 215 Main do
—Beatrice B clk 101 Lyman h at Ludlow
—Bertha M res (5) 59 N Main
—Charles L meat cutter h 68 Butler
—Edward rem to Brimfield
—Francis h 56 Randall av
—Irene E h (4) 59 N Main
—Joseph emp HCarpet Co h 86 Chestnut Ind Orchd
—Leo carp h 58 Norris
—Lillian res 38 Main
—Louis plumber h 31 Worcester av
—Lucien vulcanizer res 31 Worcester av
—Paul collector (409) 375 Main h at W Spfd
—Perley P salesman h 191 College
—Peter mech h 191 College
—Philomene Mrs tchr Palmer High School h 80 Randall av
Langford Blandina clk (604) 307 Main res 253 Belmont av
—Edith clk 390 Main res 253 Belmont av
—James F mach res 437½ State
—Joseph H steamfitter Wyckoff & Lloyd res 253 Belmont av
—Marion D tel opr res 253 Belmont av
—Mary wid Joseph h 253 Belmont av
—Rose B emp 392 Main res 253 Belmont av
Langhammer Paul supt Package Mach Co h 35 Carlton
Langhans William clk 293 Bridge res 953 State
Langheld Gertrude A clk AmBMCorp res 34 Eagle
—Gustav E salesman res 34 Eagle
—Johannes F G asst factory mgr BMCorp h 34 Eagle
Langill Ruth rem to Boston
Langlands John mach res 65 Rochelle
—William supt drop forge plant The Harley Co h 65 Rochelle
—William E emp Harley Co res 65 Rochelle
Langley Esther reporter Spfd Union res 263 Dwight st ext
—Guy A h 38 Byers
—Henry J h 55 Walnut
—Raymond carp res 38 Byers
—Roland res 147 Carew
Langlois Alexander chauffeur res 56 Greenwich
—Alfred h 546 N Main
—Blanche emp G&BMfgCo res 56 Greenwich
—Charles lab res 48 Boylston
—David carp res 16 Waverly
—Ernest emp FRCo h 124 Lowell
—Felix patternmkr res 56 Greenwich
—John mech res 56 Greenwich
—Joseph coremkr h 18 Grace
—Joseph emp KMCo h 79 Oak
—Lillian emp MBCo res 221 High
—Marie R Mrs res 241 Mill
—Napoleon Mrs h 56 Greenwich

—Paul supt 262 Liberty h 20 Grace
—Rose dressmaker 79 Oak res do
—Sophie wid Axel h 241 Mill
—Walter G restaurant 39½ Fulton h 539 N Main
Langone Alice emp B&B res 25 Elmwood
—Cono lab h 49 Palmer av
—Frank h 49 Palmer av
—Giuseppe lab h 25 Elmwood
—Giuseppe lab h 25 Broad
—James ice peddler h 22 Tyler
—Vincenzo ice dlr h 45 Loring
Langono Cono emp SProvCo h 52 Worcester av
—James res 52 Worcester av
Langstein John rem to Palmer
Langton Marion H clk 357 Main res 580 State
Langtry Albert P pres Spfd Union Pub Co 292 Main h at Boston
Langvin Celestin carp h 15 Nathaniel
Langway Albert teamster res 46 Main
—Alfred emp 254 Bridge res 117 Main
—Beatrice V employment mgr 282 Worthington h at W Spfd
—Edith emp BSCorset Co res 46 Main
—Edward L Jr salesman 282 Worthington h at W Spfd
Langwill Esther M student res 124 Brunswick av
—Peter salesmgr 236 Chestnut h 124 Brunswick av
Lanier Wilfred J agt (438) 31 Elm h 276 Ambrose
Lanigan Thomas N dentist (602) 318 Main h at Longmeadow
Lannon Charles B motorman res 46 Main
—Jacob W shoe dealer and repairer 348½ Walnut h 120 Greene
—Milton shoe repairer 793 State h 776 Belmont av
L'Annunziata Filomena M clk Forbes & Wallace res 129 Colton
—Michele mach h 129 Colton
Lanoue Edmund J emp MBCo res 86 Oak
—Florence V rem to Charlmont
—Sylvia clk 391 Main res St Luke's Home
Lansaro Michael shoemaker 688 Main h 25 Broad
Lantaigne Arthur lab h 179 College
Lantz Arthur H local mgr Wadsworth Howland & Co Inc h 66 Sunapee
—Beatrice A saleswoman Forbes & Wallace res inq do
—Bertram G fireman B&M h 213 N Main
—Catherine E P res 273 N Main
—Frederick D supervising branch mgr 30-32 Harrison av h 49 Kenwood Park
Lanz John h 39 Central
—William C emp B&B res 39 Central
Lanzetti Santina wid Antonio res 52 Loring
Lapa Marcin prop White Eagle Restaurant 2 Parker Ind Orchd h 55 do
La Palme Joseph Mrs emp 357 Main res 49 Washington
—Joseph J emp 259 Main h 49 Washington
Lapalme Arthur barber h 69 Duryea
—Bros (Eugene and Philip Lapalme) lamp shade mfrs and art glass windows r 38 Alfred
—Eugene P emp 32 Hampden and (Lapalme Bros) r 38 Alfred h 38 do
—Frank blksmith h 279 Water
—George res 279 Water
—Philip G emp AmBMCorp and (Lapalme Bros) r 38 Alfred res 38 do
La Paln William J chauffeur The Texas Co h at Chicopee
La Pan Fred painter res 150 Chestnut
—George emp AmBMfgCorp h 1180 North
Lapanne Laura tel opr res 50 Nursery
—Sarah Mrs h 50 Mursery
—Sophie res 50 Nursery
Lape Frances V Mrs res 47 Garfield
—George W emp 349 Armory h 40 Wolcott
—Lena Mrs clk Forbes & Wallace res 378 Armory
—Leo W emp 349 Armory res 378 do

CHILDS, Incorporated
273-279 HIGH STREET, - HOLYOKE
Exclusive Footwear Correctly Fitted

Court Square Store
POOLE STORES
INFANTS' AND CHILDREN'S APPAREL
Bridge Street Store

Lape
—Lucie T clk 390 Main res 40 Wolcott
—William plumber 349 Armory h 378 do
Lapean Thomas L elect h 40 Oswego
Laperle Elzear J (Orchard Garage) 123-125 Worcester Ind Orchd res inq do
—Joseph Jr emp CVMfgCo h 281 Worcester Ind Orchd
—Malvina Mrs res 281 Worcester Ind Orchd
—Rose E emp Potter Knitting Co res 411 Plumtree rd
Lapham Harry C dept mgr 500 Main h at Longmeadow

LAPIDO ARTHUR A watchmaker and jeweler (300) 289 Main res YMCA
Lapidus Lelia res 16 Morgan
—Samuel lab h 16 Morgan
La Pierre Exire h 78 Andrew
Lapierre Alfred J architect res 74 Saratoga
—David (S Mirror Co) (15) Taylor h 312 Franklin
—Emery emp H Carpet Co h 138 Main Ind Orchd
—Emilie A bkkpr 15 Taylor res 312 Franklin
—Emma Mrs h 74 Saratoga
—Euchariste emp H Carpet Co h 415 Wilbraham rd
—Joseph emp NEWCo h 9 Hampden Ind Orchd
—Maude forewoman FCorp res 19 Hampden Ind Orchd
—Napoleon L carp res 128 Union
—Ovila emp IOCo res 19 Hampden Ind Orchd
—Rhea H typist HMfgCo res 117 Dawes
—Salime emp HMfgCo h 642 Union
La Pine Andrew foreman 56 Tyler h 15 Wilcox
Lapine William Jr confectionery 41 Briggs Ind Orchd h do
La Plant Archie emp WE&MfgCo h 33 Quincy
—Archie J chauffeur h 96 Orleans
—Bernadette R steno res 15 Massachusetts av
—Charles J chauffeur res 33 Quincy
—George J massage (30) 327 Main h 15 Massachusetts
—Henry J emp B&A h 118 Quincy
—Joseph metal lather res 57 Dwight
—Maud E steno Blair Mfg Co res 55 Waverly
—Rose wid Julius F h 54 Orleans
Laplante Arthur W emp Rolls-Royce of Am Inc h 144 Parker Ind Orchd
—George foreman SProvCo res 169 William
—George H h 607 Worthington
—Joseph emp UMfgCo h 169 William
—Joseph carp h 39 Hubbard av
—Peter F lather h 855 Liberty
—Samuel h 164 Parker Ind Orchd
—Theodore mason res 211 Birnie av
Laplume Amable emp CVMfgCo res 276 Center Ind Orchd
LaPointe Alexander J chemist Emerson Laboratory 145 Chestnut h at Holyoke
—Eliza J wid James res 47 Calhoun
—George mason h 79 Park
Lapointe Azor L chauffeur h 731 Worthington
—Carrie H wid Joseph C h 282 Belmont av
—Elzo J mach h 33 Arch
—Ernestine E teller Atlas Trust Co (Branch) res 164 Center Ind Orchd
—Leo T auto mech res 164 Center Ind Orchd
—Leonie wid Frank h 96 Elliot
—Theotine janitor 144 Main Ind Orchd h 164 Center do
La Porte Frank K emp 392 Main h at Chicopee
Laporte Amelia F h 66 Bay
—Auto School (M Albert Laporte) 94-96 Broadway
—Delia res 16 Central
—Elizabeth res 53 Huntington
—Henry painter res 49 Franklin
—Joseph millwright h 16 Central
—Lena A res 66 Bay

Laporte
—M Albert (Laporte Auto School) 94-96 Broadway h (36) 40 High
—Oliver J mgr 17 Pomona h 26 Monmouth
—Rudolph J tchr res 66 Bay
Lapovitch Daniel h 13 Ringgold
Lappance Pasquale lab h 34 Belgrade pl
Lappe William M shipping clk 326 Main h 189 White
Lappen Annie A wid Thomas P h 4 Salem
Lappin William E h 10 Concord ter
Laprade Oscar salesman 115 Carew res 46 Main
Lapres Albina res 5 Rogers av Ind Orchd
Larabee Aristide J mech h 48 Burr
—George M cigarmkr h 100 Everett
—Louis G rem to Thompsonville Conn
—William rem to Thompsonville Conn
LaRace Frank mach res 179 White
—Julia wid Moses res 179 White
—Samuel N mach h 5 Osgood
LaRagione Frank barber 245 Water res 35 Wilcox
Laramee Fred emp Bozart Rug Co h 390 Main Ind Orchd
—Leon J grocer 162 Hancock h 160½ do
Laravee Joseph h 71 Harvard
Laravy George P barber 481 N Main h 17 Greenwood
Larcher William R mach h 127 Greenwood
—William R Jr emp G&BMfgCo res 127 Greenwood
Larchmont Realty Co Edmund M Warren trustee (438) 31 Elm
Lard Eva M emp CMA of N Y h 215 Allen
—Mary C clk M P & W and teacher music 215 Allen h do
La Reau George W emp HMfgCo h 324 Eastern av
Lareau Armand R mach h 20 Saratoga
—Charles A h 9 Frost
—Clara A Mrs emp 345 Main res 64 Saratoga
—Dennis emp H Huck h 60 James
—George I clk Spfd Pub Market Inc res 9 Frost
—Henry C clk G&BMfgCo res 122 Chestnut
—Henry W clk H & J Brewer Co h at Holyoke
—Loretta knitter res 9 Frost
—Oswald R salesman 346 Main h 64 Saratoga
—Ovila D millwright h 182 Lebanon
—Thomas barber 915 State res 377 Walnut
Larew Oscar emp NEWCo res 547 Page blvd
Large Cecelia emp W&DVCo res 21 Hawley
Larivee Alonzo painter h 9 Beacon
—Arthur F painter h 243 Summer
—Charles h 491 Worthington
—Fred millwright h 50 Portland
—Fred J mach res 50 Portland
—Helena M clk 662 N Main res 50 Portland
—William E emp Rolls-Royce of Am Inc res 40 Milton
LaRiviere Albert C emp HCarpetCo h 220 Main Ind Orchd
—Beatrice V res 11 Cumberland
—Dewey L grocer and meats 206 N Main res 11 Cumberland
—Henry clk 206 N Main h 11 Cumberland
—Valmore automobile painter and repairing 11 Cumberland h do
Lariviere Adelard T mech h 37 Brunswick av
—Alfredore W res 37 Brunswick av
—Blanche housekpr 34 Douglas
—Evelina emp Carter Knitting Co res 34 Douglas
—Fred emp HMfgCo res 84 Norwood
—Frederick rem to Longmeadow
—Henry mach h 127 Newland
—John B candymkr h 553 Main
—Joseph com trav h 34 Douglas
—Joseph emp CVMfgCo h 184 Hampden Ind Orchd
—Josephine C Mrs saleswoman 361 Main h at E Longmeadow
—Odile res 34 Douglas

BONDS **WILLIAM C. SIMONS, Incorporated**
ESTABLISHED 1886
Springfield - - Massachusetts

OPPENHEIMER AND FIELD SP. FIRE & MARINE
289 MAIN STREET Walnut 2830 LOCAL AGENTS

—Olida emp Homestead Corset Co res 34 Douglas
—Ovila shipping clk Homestead Corset Co res 34 Douglas
—Pierre driver h 84 Norwood
—Rose h 34 Douglas
—Telesphore h 37 Brunswick av
—Victor proof reader Spfd Union res 34 Douglas
—see Rivers
Larkin Adele B emp Bozart Rug Co res 37 Douglas
—Carl mason h 32 Denton circle
—Catherine wid Eugene h 46 Locust
—Cecilia res 55 Cass
—Edward W civil engineer 495 Main h 75 Bloomfield
—Eugene J salesman 780 Worthington h 46 Locust
—Grace H comptometer 62 Hampden res 46 Locust
—Henry C asst sec RRYMCA h 50 Frost
—John W real estate h 37 Douglas
—Leon F clk Third Nat Bank of Spfd res 46 Locust
—Margaret emp BSS&WCo res 169 Chestnut
—Margaret wid John E h 152 Central
—May F steno FRCo res 55 Cass
—Nettie R wid Eddie E h 33 Arch
—Thomas clk B&A res 117 Main
—William res 57 Sargeant
—William Mrs clk B&A res 26 Summit
—William D salesman Kennedy's Inc h 26 Summit
—William F buyer 392 Main h 38 Sterns ter
—William H ins agt res 32 Denton Circles
—William J chef 303 Main res 57 Sargeant
Larkowski Ferdinand shoemkr h 43 Monroe
Larkum Warren A emp CBWireWks h 522 Chestnut
Larnard Raymond res (90) 786 State
Larned Esther M steno 139 State res 11 Greenacre sq
—Evelyn B compositor 53 Hillman res 70 Dawes
—Grace A compositor 53 Hillman res 70 Dawes
—Mabel F press feeder res 70 Dawes
—Minnie B h 70 Dawes
—Walter M pressman 53 Hillman res 70 Dawes
Laro Addie res 105 Main
—Arthur L emp Auto Metal Body Co h 610 N Main
—Fred emp Rolls-Royce of Am Inc res 182 N Main
LaRoche Ernest lab res 36 Willow
—George M res 49 Rutledge av
—James D emp LMfgA h 72 Hampden Ind Orchd
—John M printer h 49 Rutledge av
—Joseph F trainman h 15 Niagara
—Rose M res 49 Rutledge av
Laroche Albert emp HCarpetCo res 111 Healey av Ind Orchd
—Andre lab h 111 Healey av Ind Orchd
—Frank lab h 37 Oak Ind Orchd
—Frank lab h 23½ Indian Leap Ind Orchd
—John lab h 32 Beaudry Ind Orchd
LaRochelle Archie slater h (4) 69 Wilbraham rd
—Arthur H physician (5) 508 Main h at Longmeadow
—Fred D physician (5) 508 Main res Longmeadow
Laroe Clara Mrs emp CMAofNY res 181 Lebanon
La Rose Celina M clk 392 Main res 15 Windsor
—Charles W elev opr 33 Lyman h 171 Ccstnut
—Herbert emp Vining & Borrner res 220 Main Ind Orchd
—Hubert emp FMWBCo h 11 Webster
—Joseph driver h 15 Windsor
Larose Aimee painter h 25 Water Ind Orchd
—Arcadeus res 218 Center Ind Orchd
—Arthur J carp h 13 Water Ind Orchd

—Charles W elev opr 33 Lyman h 171 Chestnut
—Clarinda emp HCarpetCo res 23 Water Ind Orchd
—Ernest emp IOCo h 218 Center Ind Orchd
—Fortunat h 222 Main Ind Orchd
—Frank auto mech res 213 Center Ind Orchd
—George res 218 Center Ind Orchd
—Henry emp city res 218 Center Ind Orchd
—Henry painter res 215 Center Ind Orchd
—Jean emp USEnvCo h 133 Lowell
—Joseph emp IOCo h 224 Main Ind Orchd
—Joseph carp h 23 Water Ind Orchd
—Louis D carp h 109 Lyons Ind Orchd
—Raymond musician res 7 Quebec Ind Orchd
—Raymond musician res 218 Center Ind Orchd
—Victor res 23 Water Ind Orchd
—Wilfrid emp IOCo res 218 Center Ind Orchd
LaRouche Stanley J elect h 54 Vinton
Laroy Lillian Mrs rem to Florida
Larrabee Ernest E tchr Tech High School h 19 Florida
—Fred B emp Spfd Lumber Corp h 20 Myrtle ter
Larro Joseph J trucking 379 Dwight h at E Longmeadow
Larrow Edwin J private USA res barracks Armory sq
Larsen Frank drop forger h 93 Lowell
—John H waiter Highland Hotel h 60 Orleans
—Lillian M steno 293 Bridge res 73 Bristol
—Louis C molder h 73 Bristol
—Robert E mach h 18 Coomes av
—William F asst supt (302) 317 Main h 34 Lyndale
Larson Alexander G bkkpr HMfgCo res 29 Catharine
—Anna W Mrs bkkpr 38 Hampden h 18 Coomes av
—August res 223 Worthington
—August molder h 50 Medford
—Carl mach res 345 State
—Doris M clk Union Trust Co h at Longmeadow
—Edward engineer NYNH&H h 241 College
—Edwin L res 50 Medford
—Eric patternmkr res 270 Wilbraham rd
—Eric G emp 338 Worthington res 50 Foster
—Ethel U steno Wilson & Co res 50 Foster
—Fred G mach h 54 Kensington av
—Gottfried mach res 69 Shattuck
—Gunnar res 418 Eastern av
—Howard J rem to Longmeadow
—Hulda E emp 122 Pearl res do
—John A emp HMfgCo h 131 White
—Louis insp NYNH&H res 24 Clinton
—Louis K mach res 33 Edwards
—Oscar carp h 50 Foster
—Oscar A emp WE&MfgCo res 14 Sherman
—Richard C sheetmetal wkr h 17 Oakwood ter
—Walter H res 104 Central
—Walter R porter 62 Hampden res 131 White
—see Lawson
Larsson Louis Jr (Silver Spring Ice and Wood Co) 500 Central h do
La Rue Archibald res 127 Carew
—Arthur J salesman h 59 E Alvord
—Philip emp G&BMfgCo h 33 Newland
—Philip I emp G&BMfgCo res 33 Newland
—Sophronia res 33 Newland
Larue George rem to Southbridge
Larzarz Zofia rem to Woronoco
La Salle Emile A emp Spfd Union res 24 Winthrop
—Extension University (610) 387 Main
La Sares George C h 103 Belmont av
Lasares Thomas J com trav res 373 Orange
Lascala Bruno mech 339 Worthington h 49 Charles
Lasek Alojzy emp AmBMCorp h 33 Congress
LaSelle Louise rem to Williamstown
Laselle Lula J Mrs h 22 Salem
Lash Dale W student res 47 Shillingford
Lasher Hewitt clk 257 N Main res 64 Huntington

Save Coal with Athey Metal Weather Strips FOX & CUSHING 293 Bridge St. SPRINGFIELD, MASS.

CHARLES HALL, Inc. Gas and Electric Fixture Contractors—Write for Estimates

—Leo M clk 257 N Main h 32 Greenwich
Lasker Esther F bkkpr 56 Taylor res 63 Charles
—Henry lawyer (Lasker Schoonmaker & Lasker) (615) 310 Main h 244 Sumner av
—Lilla wid Louis h 63 Charles
—Raymond lawyer (Lasker Schoonmaker & Lasker) (615) 310 Main h 58 Charles
—Samuel res 34 Gray's av
—Samuel L com trav h 58 Charles
—Schoonmaker & Lasker (Henry and Raymond Lasker and John Schoonmaker) lawyers (615-622) 310 Main
Laskos Frank rem to Munson
Laskowski Kathrine emp 357 Main res 9 Essex
Lasonde George A letter carrier res 19 Cumberland
—Joseph A letter carrier h 19 Cumberland
Lasorsa Michael emp HCCo h 77 Hayden
Lassard James mach h 515 Page blvd
Lasseter Dreucella h 52 Emery
Lassonde Amos emp IOCo res 47 Worcester Ind Orchd
—Annette L clk Forbes & Wallace res 214 Main Ind Orchd
—Marie L Mrs clk 382 Main h 214 Main Ind Orchd
—Zephir carpenter 89 Bristol h do
Laster Dud res 52 Congress
—Hayward emp city h 52 Congress
—Oliver lab h 75 Greenwood
—Thomas lab res 71 Auburn
Lastoria Filippo lab h 57 Whiting
Laszenik Onufry emp CVMfgCo h 73 Main Ind Orchd
Lasznyj Stanislaw lab h 5 Myrtle Ind Orchd
Lata Tadeusz grocer 501 Main Ind Orchd h do
La Taille Frank E teamster res 99 Denver
—Frank E Jr ice dealer 99 Denver h do
Latello Antonio emp St Ry h 62 Wilcox
Latham Edna H wid Watson h 104 Dunmoreland
—Ella V res 13 Osgood
Lathrop Amelia S wid Edward W res 159 Fort Pleasant av
—Charles E res 59 Jefferson av
—Edward K letter carrier h 91 Norfolk
—Eliza D h 500 Union
—Emma L wid Charles h 152 Thompson
—Flora M wid Frederick W h 188 Sumner av
—Fredrika res 67 Mulberry
—George B emp B&A shops h (13) 70 Main
—Harriet L h 421 Union
—Lucetta H res 388 Union
—Mary F Mrs policewomen res 59 Jefferson av
—Max emp WE&MfgCo res 46 Bradford
—M Josephine wid Wells h 35 Sumner ter
—Paul H h 166 Buckingham
—Susan T wid Edward H h 166 Buckingham
Latimer Franklin A supt Bradstreet Co (503) 310 Main h 36 Beechwood av
—Marjorie R office supervisor Central High School res 36 Beechwood av
—Richard W h 88 Fort Pleasant av
Latino Rocco A lab h 36 Broad
Latour Alfred rem to Ludlow
—Napoleon hoseman h 59 Hampden Ind Orchd
—Pierre emp H Carpet Co h 6 Hampden Ind Orchd
Latourelle Agnes wid Joseph h 29 Monroe
—Arthur J drop forger h (2) 23 Holland rd
—Jennie clk PPubCo res 144 Franklin
—Lawrence decorator h 144 Franklin
Latowrinsky Nathan peddler h 40 Rowland av
LaTraverse Rose res r 71½ Adams
Latrell Francis H emp Spfd Republican res 298 Hickory
—Frank J emp ESMfgCo h 298 Hickory
Lattenville Ovila C clk StRy h at W Spfd
Latto Antonio rem to Italy
Lattrell F Holland clk 377 Main res 300 Hickory
—Frank E molder h 141 Walnut

Laubscher August v pres Old Corner Envelope Company 124 Margaret h 77 Fort Pleasant av
Laudati Antonio lab h 30 Loring
Laude Pietro emp SGLCo h 42 Margaret
Lauer Jacob far h Gilbert av
—John meat market 19 Pomona h 21 do
—William h 21 Barber
Laughlin Hugh B office mgr The Diamond Match Co h 43 Longfellow ter
—Julia A wid John E h 14 Wilbraham av
—Thomas lab res 19 E Court
—see Loughlin
Laughton Winifred J Mrs clk 345 Main res 460 Chestnut
Laun William B emp Spfd Republican res (3) 336 Central
Laurandeau George mach h 42 Montmorenci
Laure Hugo lab res 55 Spring
Lauria Joseph Mrs h 6 Wight pl
—Lena res 6 Wight pl
Laurie Howard W carp h 16 Carew pl
Laurin Philip O clk AmRyExCo res 131 Phoenix ter
Laurino John B barber 58 Walnut h 650 Union
Lauritzen Caspar L toolmkr Duckworth Chain & Mfg Co h 91 Ashley
—Jacob rem to Hartford Conn
Lauzon Napoleon emp City Hall res 27 Bliss
—Romeo watchman City Hall res 27 Bliss
—Ulric clk 530 Main res 27 Bliss
Lavalle Albert A draftsman res 14 Parkwood
—Albert H h 14 Parkwood
Lavallee Alfred polisher h 28 Morris
—Edward J mach h 34 Sterling
—Felix carp h 17 Grace
—Joseph h 53 Ringgold
—Michel carp h 103 Union
—William H emp Spfd Union h 17 Beaumont ter
Lavallee—see Lavally
LaValley Ada J wid Napoleon A h 209 Walnut
—Ella emp UBCo res 54 Broad
—Ernest F sign painter h 481 Allen
—Fred J emp Spfd Daily News res 209 Walnut
—George res 35 Clinton
—Harriet wid Anthony res 35 Ashley
—Henry h 54 Broad
—Herbert mech h 208 Pendleton av
—Jonas J artist (211) 317 Main h 101 Allen
—Joseph emp 20 Dwight h 138 Union
—Joseph emp IOCo h 56 Orchard av Ind Orchd
—Leona emp Duckworth Chain & MfgCo res 54 Broad
—Louis carp h 16 Waverly
—Marie F emp T-PACo res 101 Ellen
—Peter lab h 140 Union
—Rose housekpr 54 Broad
Lavalley Bernard barber 596 Main h 107 Union
—Pierre h (3) 11 Loring
—Rose wid Peter h 596 Main
Lavan Timothy F h 444 Franklin
Laven Louis (Hampden Auto Top & Metal Co) 31-33 Winter h 67 Horace
Lavene Florence clk 536 Plainfield res 544 do
—Herman grocer and meat market 2 Wilmont h 544 Plainfield
—Meyer baker h 134 Malden
—Morris clothier 523 Main h 789 Belmont av
—Yetta Mrs grocer and meat market 536 Plainfield h 544 do
Laventure David h 21 Huntington
—George D emp Wm Carter Co h 162 Tyler
—James D brakeman B&A h 448 Dickinson
Lavertue Ernest R res 296½ Hancock
—Theophile pres The Fuller & Lavertue Co Inc 132 Florence h 296 ½ Hancock
Laverty George res 511 Plainfield
—Jennet wid Daniel res 52 Horace
Lavery John L production clk WE&MfgCo res 553 Wilbraham rd

Springfield Ice Co. 47 DWIGHT ST. 195 ALDEN ST. "CERTIFIED" Natural Ice PROMPT, EFFICIENT SERVICE Tel. River 4184

S. J. CORDNER CO., Inc. Oils, Gasoline and Grease 22 TAYLOR ST. 425 ST. JAMES AVE.

—Mary H steno res 553 Wilbraham rd
—Mary T Mrs h 553 Wilbraham rd
—Walter E clk 340 Main h 888 State
LaVigne Fannie G Mrs emp 111 Lyman h 59 Newberry
Lavigne Adelle wid Cyrille h 283 Main Ind Orchd
—Albert H emp CVMfgCo h 105 Lyons Ind Orchd
—Arthur B agt PruInsCo h 298 Main Ind Orchd
—Charles janitor h 344 Main Ind Orchd
—Charles h 163 Worcester Ind Orchd
—Conrad J clk PO h at Chicopee
—David E lawyer (Ball & Lavigne) (20) 423 Main res 188 Sumner av
—Eugene A com trav h 39 Beech
—George emp HMfgCo res 26 Carlisle
—George clk 192 Main Ind Orchd h 310 Worcester do
—Helene Mrs h 9 Franklin Ind Orchd
—John emp CVMfgCo h 263 Center Ind Orchd
—John lab h 30 South Ind Orchd
—J Oliver shipping clk 44 Hillman h 252 Orange
—Joseph lab h 8 Clermont Ind Orchd
—Oswald clk 177 Main Ind Orchd res 344 d
—Valmase C elect h 269 Center Ind Orchd
Lavin Alice wid James h 244 Center Ind Orchd
—David h 97 Genesee
—Esther wid Sam h 455 Franklin
—Isadore prop Springfield Furniture Co 135 Main res inq do
—James F h 25 Ledyard
—James F ladderman res 25 Ledyard
—John J h 11 Sherrington ct
—John T artist res 89 Bridge
—Nellie emp F Corp res 244 Center Ind Orchd
Lavine Abraham clk 523 Main res 791 Main
—Edward emp Dexter's Bakery res 42 Morgan
—Ethel C res 42 Morgan
—Fanny wid Nathan h 42 Morgan
—Jacob h 666 North
—Joseph sheet metal wkr res 66 Pearl
—Morris h 791 Belmont av
—Myer B peddler res 42 Morgan
—Nathan h 20 Sumner av
—Samuel h 1169 North
— see Levine
Laviolette Albert A fireman h 82 Alexander
—Charlotte L clk Forbes & Wallace res 82 Alexander
—Jessie emp Spfd Box Co res 46 Bradford
Lavoice Frank policeman res 259 Water
—Joseph emp 127 Lyman res 259 Water
—Levi lab h 259 Water
—Lewis chauffeur h 1 Geraldine ct
LaVoie Mary Mrs h (201) 33 Main
Lavoie Augustine rem to Canada
—Delia wid Napoleon h 5 Rogers Ind Orchd
—Frank fireman h 263 Center Ind Orchd
—Frank hoseman res 5 Rogers av Ind Orchd
—Helena res 19 Jenksville Ind Orchd
—Irene res 46 Bradford
—Joseph emp 40 Liberty h 16 Brightwood av
—Lea clk 35 Oak Ind Orchd res 263 Center do
—Napoleon Jr emp FCorp h 5 Rogers Ind Orchd
Law Anna clk 74 Park h 19 Salem
—Bertha A res 26 Greenleaf
—Douglas C student res 2 Cornell
—Edwin Jr emp FRCo h 163 Phoenix ter
—Helen M sec 33 Morris res 269 Union
—James C h 26 Greenleaf
—J Douglas pres and treas J Douglas Law Co 262 Main h 2 Cornell

LAW J DOUGLAS CO
hardware and cutlery 262 Main and 10 Hampden

—Jessie M tchr Central High School res 26 Greenleaf
—Malcolm C res inq 2 Cornell
—Sidney F emp 195 State h at Longmeadow
—W Gordon student h 160 College
Lawe Lavinia Mrs res 25 Cortland
—Ray J clk WE&MfgCo h 40 Applewood pl
Lawer Emily Mrs res 36 Cumberland
—Percy C clk res 525 Wilbraham rd
—Simon V emp NatEquipCo h 525 Wilbraham rd
Lawery John emp HMfgCo h 111 Eastern av
Lawler Agnes res St Luke's Home
—Daniel T trucking 487 State h 13 Austin
—Delia E emp NETel&TelCo res 488 Liberty
—Edward emp StRy res 68 Carew
—Edward S h 3 Pinney pl
—Fenton P clk AmBMCorp res 3 Penney pl
—Frank W salesman 267 Chestnut h 10 Sorrento
—Fred H pres and treas Fred H Lawler Co Inc 1694 State res 53 Thompson
—Fred H Co Inc monumental works 1694 State
—George H emp USA h 315 Chestnut
—Harold F emp FMWBCo res 147 Franklin
—John F emp MBCo res 51 Essex
—John P emp NYNH&H h 584 Armory
—Joseph E emp M J O'Malley Co h 17 Clayton
—Katherine M clk 527 Belmont av res 30 Bay
—Leonora K emp NETel&TelCo res 488 Liberty
—Margaret A Mrs prop The Forest h 46 Forest Park av
—Margaret C wid Edward h 147 Franklin
—Mary J wid John emp 345 Main h 95 Chestnut
—Maurice emp B&A res 104 Congress
—Nora Mrs h 488 Liberty
—Richard J emp city h 104 Congress
—Rose M emp P P Kellogg & Co Div res 51 Essex
—Thomas emp USA h 408 Franklin
—Thomas E emp USA h 51Essex
—William E com trav h 22 Geneva av Ind Orchd
Lawless Bridget wid John h 52 Vinton
—Hannah E tchr res 15 Montrose
—Herbert chauffeur res 42 Walnut
—James plumber res 52 Vinton
—John F trucking 19 Liberty h 33 Lowell
—Joseph elect res 52 Vinton
—Julia R tchr res 15 Montrose
—Margaret B steno res 15 Montrose
—Mary Mrs h 15 Montrose
—Mary wid Patrick res 68 Cleveland
—Mary H steno res 15 Montrose
—Patrick J emp 345 Main h 37 James
—Richard emp 439 Main h 54 Hancock
—Richard J Rev asst pastor All Soul's R C Church h 445 Plainfield
—Thomas B salesman res 15 Montrose
Lawlor Terrence W rem to Easthampton
Lawrence Abbott clk 371 Main h 26 Besse pl
—Adella wid Charles h 625 White
—Annette E rem to Northampton
—Caroline nurse 10 (M) Chestnut res do
—Clara D Greek wkr (7) 22 Worthington res 28 Andrew
—David B clk G&BMfgCo h 44 Medford
—Edwin V insp 55 Water h 14 Johnson
—Ellen Mrs res 140 Atwater ter
—Everett A buyer Carlisle Hardware Co h 29 Long View
—George H clk res 20 Myrtle
—George W bkkpr h 72 Mapledell
—Gertrude C tchr res 630 Dickinson
—Hall rooming house 14 School

CHILDS, Incorporated
273-279 HIGH STREET, - HOLYOKE
SHOES and HOSIERY of Quality and Fashion

Court Square Store | POOLE STORES BOYS' CLOTHING AND SHOES | Bridge Street Store

—Jason emp IOCo h 17 Hampden Ind Orchd
—Joseph res 79 Spring
—Joseph A clk HMfgCo res 26 Besse pl
—Julia L Mrs h 20 Myrtle
—Mildred Mrs h 172 Ferry
—Oliver S mach h 59 E Alvord
—Paul emp Capitol Theatre res 102 Wilbraham rd
—Warren E instructor Chestnut St School h 84 Rittenhouse ter
—William E mach h 98 Catharine
Lawrenchuk Paul h 35 Grosvenor
Laws Oliver lab res 67 Franklin
Lawson Anna A Mrs (Lawson & Boudreaux) (318) 317 Main h 81 Saratoga
—Arthur emp HMfgCo h 190 Carew
—Charles lab res 29 Market
—Esther clk res 36 Stebbins
—Harry Mrs res 72 Monroe
—Helen C E Mrs oil and gas properties (515) 310 Main res Hotel Worthy
—Irene M saleswoman 353 Main res 72 Monroe
—John rem to Europe
—May R tel opr h 20 Summit
—Oscar S painter h 36 Stebbins
—Raymond emp BPaperCo h 41 Agnes
—Robert E pres Williamson & Lawson Sand Co Inc (401) 375 Main res New Haynes Hotel
—Roger C janitor h 49 Pearl
—Vaner G mach h 164 College
—William A rem to Chicopee Falls
—William A mach h 57 Walden
—William H h 96 Sharon
—& Boudreaux (Mrs Anna A Lawson and Mrs Lida M Boudreaux) dressmakers (318) 317 Main
—see Larson
Lawton Chester driver h 221 Laurelton
—Chester Mrs clk res 221 Laurelton
—Frank emp Spfd Hospital res do
—Grace housekpr 54 Charles
—Stillman h Parker c Allen Sixteen Acres
—William C treas The F A Bassette Co 53 Hillman h at Longmeadow
—William L drop forger h 713 Boston rd
—see Laughton
Lawyer Philo C trainman B&M h 52 Arch
Laxon Minnie wid Peter h 499 N Main
Laxson Emma Mrs saleswoman 477 Main h 79 Villa Parkway
Lay Elizabeth N wid Ezra M res 125 Yale
—James H city messenger (127) 36 Court h 69 Crystal av
—John emp FRCo res 294 N Main
—William real estate (312) 340 Bridge h 96 Sumner av
Layton Sarah H wid John h 600 Union
Lazarczyk Stanislaw emp HMfgCo res 6 Parker Ind Orchd
Lazarek Marya wid John emp LMfgA h 46 Enfield Ind Orchd
Lazarowitz Harry painter h 159 Sharon
Lazarus A Co Louis A Lazarus mgr livery stable 62 Washburn
—Gussie emp MEnvCo res 17 Essex
—Ida res 43 7th
—Jacob peddler h 21 Essex
—Joseph real estate agt h 117 Jefferson av
—Louis A mgr A Lazarus Co and teamster truckman 62 Washburn h 45 Bradford
—Mary steno B&M res 72 Linden
—Morris real estate h 43 7th
—Rachael wid Henry h 72 Linden
—see LaSares
Lazarz Jozef rem to North Wilbraham
—Marya emp LMfgA res 24 Rapalus Inl Orchd
Lazell Etta A res 159 St James av

—Jane E wid William h 159 St James av
Lazelle Harry T grocer and meat market 14 Catharine h 84 Oak Grove av
—Warren N res inq 84 Oak Grove av
Laznovsky M Frank plumber h 97 Clantoy
Lazowsky Peter P porter h 329 Franklin
Lazzara Angelo emp MDFCo res 15 Loring
—Cervasi h 46 Dale
—Ezio cabinetmkr h 15 Loring
Lea Ida F res 131 Florida
—Jane T clk res 131 Florida
Leab Herbert J salesman 523 Worthington h 130 Massachusetts av
—William h 28 Pasco rd Ind Orchd
—William H emp CBMfgCo h 172 Oak Ind Orchd
Leach Burton A emp CVMfgCo res 55 Oak Ind Orchd
—Charles D J engineer h 1340 Berkshire av Ind Orchd
—Edson R Rev pastor St James M E Church h 330 Rimmon av
—Eleanore res 330 Rimmon av
—Francis res 135 Hampden Ind Orchd
—Francis J mach res 266 King
—Fred Scott embalmer 18 Winthrop h 20 do
—John J master mech IOCo h 135 Hampden Ind Orchd
—Laura C clk 392 Main res 1340 Berkshire av Ind Orchd
—Mary F tchr res 96 Bay
—Oscar E emp NPCo h 23 Quincy
—Rensselaer E res 42 Mattoon
Leadbetter George stationary engineer h (8) 87 James
—Ruth dressmaker 178 Orange h do
Leaf Charles auto mech h 127 Lowell
Leahan's Club-Plan Stores James R Long mgr automobile tires 59 Dwight
Leahey Cornelius h 126 Westminster
—James emp Springfield News Co res 126 Westminster
—John emp FRCo res 27 Vinton
—John h 64 Greenwood
—Mary E res 126 Westminster
—Thomas emp city h 256 Quincy
Leahrer Richard res 128 Marion
Leahy Alice M clk res 21 Bancroft
—Catherine housekpr (4) 169 Maple
—Edward J mech h r 29 Linden
—Gladys R clk res 21 Bancroft
—James M tiremkr h 49 Lexington av
—John J res 141 Florence
—John W bkkpr HMfgCo res 55 Northampton av
—Julia emp MEnvCo Div res 16 Howard
—Katherine emp MEncvCoDiv h 16 Howard
—Margaret wid John res 470 Chestnut
—Mary C clk Aetna Life Ins Co res 10 Prospect ter
—Mary K emp Highland Hotel res 3 Niagara
—Patrick insp B&A h 342 Wilbraham rd
—Patrick J mech h 414 Plainfield
—Raymond J accountant 24 Wight pl res 342 Wilbraham rd
—Thomas emp HMfgCo h 25 Douglas
—Thomas emp FRCo h 754 Liberty
—Thomas J elect res 25 Douglas
—Timothy J mech h 10 Prospect ter
—William T A treas Cook Builders' Supply Co 41 Cypress res 342 Wilbraham rd
—see Lahey
Leake Charles R Jr h 248 Pearl
Leamy Charles E clk h 900 Worthington
—John W emp StRy h (2) 11 Eagle
—Timothy E traffic mgr h (3) 170 Orange
Lean Caroline nurse 60 Belmont av res do
Leander Henry J emp HMfgCo h 29 Merrick av

WILLIAM C. SIMONS, Inc.
Investment Securities
Correspondents, MESSRS. LEE, HIGGINSON & CO., Boston
Direct Wires
Statistical Service

AND
OPPENHEIMER & FIELD INSURANCE
289 MAIN STREET
Walnut 2830 Fire—Accident—Auto

—William J polisher h 72 Wilbraham av
—William J Jr clk 485 Main res 72 Wilbraham av
Leard Blanche E steno 293 Bridge res 66 Edgemont
—Wilfred emp G&BMfgCo h 66 Edgemont
Learment Cora B Mrs h 23 Middlesex
—Louise res 23 Middlesex
—Maud cashier 419 Main res 23 Middlesex
Learned Annie wid Charles res 24 Sachem
—Benjamin F engineer h 24 Sachem
—Charles C policeman h 13 Austin
—Everitt M salesman Fuller Brush Co res 60 Foster
—John E h 118 Lowell
—LeRoy J ins adjuster (211) 360 Worthington res 71 Westminster
—William E janitor UELCo h 60 Foster
Learner Joseph painter h 108 Greenwood
Leary Abbie wid Patrick h 40 Arch
—Agnes bkkpr res 43 Palmer av
—Agnes C bkkpr 129 State res 90 Morris
—Alice C steno 93 Orleans res 81 King
—Anna E clk 16 Pynchon h at Westfield
—Anna L tel opr B&A res 39 Long View
—Annie E wid Michael res 57 Marlborough
—Arthur J druggist 296 Hancock h 35 Smith
—Arthur L milliner 7 Elm res 254 Central
—Catherine dressmkr res 40 Arch
—Catherine wid John h 94 Bliss
—Catherine M nurse 599 Worthington
—Cornelius emp FRCo h 848 Carew
—Cornelius J clk 392 Main h 108 Johnson
—Cummings & Leary (George D Cummings and George F Leary) lawyers (610) 15 Elm
—Daniel A sub insp USA h 599 Worthington
—Daniel C agt Internal Revenue (3) 300 Main res 65 Kenwood Park
—Daniel F polisher h 99 Acushnet av
—Daniel J res 41 Colton
—Dennis F (D F Leary & Son) 135 State h 254 Central
—D F & Son (Dennis F Leary) jewelers 135 State
—Edgar F armature winder h 46 Warriner av
—Edward printer res 90 Morris
—Edward B linotype opr res 43 Palmer av
—Edward J lab res 99 Acushnet av
—Elizabeth A res 65 Kenwood Park
—Elizabeth R clk res 579 Liberty
—Ellen res 74 St James av
—Frances emp Met Life Ins Co res 309 Chestnut
—George E fireman res 39 Long View
—George F lawyer (Leary Cummings & Leary) (610) 15 Elm h 16 Eton
—Helen clk res 77 Franklin
—Honora wid Cornelius res 40 Kenwood ter
—Isabel Mrs artist 475 State h do
—James emp B&A h 28 Butler
—Jeremiah janitor Mercy Hospital res do
—John C h 83 Acushnet av
—John C mason h 81 King
—John H student res 83 Acushnet av
—John J brakeman B&A res 39 Long View
—John J teamster h 309 Chestnut
—John J Jr emp W&DVCo res 309 Chestnut
—John T clk B&A res 68 Johnson
—John T emp G&BMfgCo h 18 Greene
—Joseph J clk 942 Worthington h 1056 State
—Julia saleswoman 336 Main res 169 Spring
—Katherine res 42 Mattoon
—Katherine C res 40 Kenwood ter
—Mae M res 99 Acushnet av
—Margaret clk res 77 Franklin
—Margaret housekpr 68 Elliot

—Margaret wid John h 43 Palmer av
—Margaret M res 100 William
—Marion C steno res 81 King
—Marjorie K emp NETel&TelCo res 99 Acushnet av
—Mary res 42 Mattoon
—Mary Mrs h 77 Franklin
—Mary Mrs res 510 Central
—Mary E emp BSCorsetCo res 599 Worthington
—Mary F emp B&B res 90 Morris
—Mary I clk 357 Main res 94 Bliss
—Mary T wid Christopher h 65 Kenwood Park
—Mary V tchr res 65 Kenwood Park
—Michael W emp G&BMfgCo h 90 Morris
—Nora asst clk 140 High res do
—Nora Mrs h 169 Spring
—Nora wid Patrick h 39 Long View
—Paul M student res 65 Kenwood Park
—Richard J tinsmith res 579 Liberty
—Susie M clk NETel&TelCo res (2) 15 Myrtle
—Thomas upholsterer 357 Main h at Chicopee Falls
—Thomas emp AmRyExCo h 579 Liberty
—Timothy E painter h 39 Kenyon
—William bkkpr res 146 Bay
—William C emp B&A res 39 Long View
—William C physician 630 Main h 194 Sumner av
—William J (Shea & Leary) 377 Dwight h 45 Maynard
—see O'Leary
Leas Nicholas res 7 Douglas
Leask Howard L musician and clk (224) 374 Main res Greenwich Hotel
Leathers Marion R v pres Leonard Motor Co 267 Chestnut h at Longmeadow
Leavenworth Spencer C safety razor repairer 512 Main h 152C N Main
Leaver Arthur chauffeur h 91 Pine
Leavett Kathryn H h 38 Riverview
Leavitt Abraham driver res 26 Tracy
—Clothing Co Samuel Leavitt prop clothiers 215 Main
—Dexter A emp Nash Creamery Co h 33 Forest
—Emma A Mrs res 79 Dawes
—Emma H res 188 Thompson
—George E mach h 157 Wilbraham av
—Mabel A clk 321 Main res 134 Catharine
—Mary tel opr res 691 Liberty
—Morris A (Roberts & Co) 445 Main res 58 Grosvenor
—Peter G salesman 34 Hampden res inq do
—Samuel prop Leavitt Clothing Co 215 Main h 34 Westernview

LEAVITT WALLACE W
plumbing contractor 190 Pine and 39 Cedar h do—See p 140
—William janitor h 106 Cambridge
—see Lovett
Leavy Nicholas M (Hampden Window Cleaning Co) (306) 25 Harrison av res (305) do
Lebanon Mining Co office 29 7th
LeBaron Wallace E engineer SGLCo h 53 Howard
Lebeau Adelard J emp B&A h 36 Portland
—Octave carp h 36 Portland
Leben John S com trav 160 Chestnut h at W Pittsfield
Leber Joseph L chauffeur h 10 Chapel

NORTON'S Detective Agency
Licensed and Bonded, Commonwealth of Massachusetts. 17 Years International Experience. A. J. NORTON, General Manager, formerly Asst. Supt. Pinkerton's Nat'l Det. Agency. Mgr. Wm. J. Burns Int. Det. Agency. Telephone Walnut 3598
532 WORTHINGTON BUILDING SPRINGFIELD, MASS.

CHARLES HALL, Inc. 65 Open Stock China and Semi-Porcelain Dinner Sets

—Leo emp PPubCo res 10 Chapel
Lebert George emp BCTCo h 46 Alfred
LeBier Albert weaver h 103 Lyons Ind Orchd
Lebire Edward emp H Carpet Co h 397 Main Ind Orchd
—Isaie emp IOCo h 57 Quebec Ind Orchd
—Joseph emp H Carpet Co h 392 Main Ind Orchd
LeBlanc Alfred elev opr res 85 Belle av
—Arthur carp h 85 Belle av
—Aurore clk res 85 Belle av
—Blanche clk 241 Main Ind Orchd res do
—Celina Mrs grocer 241 Main Ind Orchd h do
—Claude clk PWCo 340 Bridge h at Agawam
—Daniel h 241 Main Ind Orchd
—Dora tchr (30) 535½ Main res 71 Harvard
—George hoseman h 43 Fresno
—Jeffery W (Rose Market Co) 320 N Main h 354 do
—John clk 241 Main Ind Orchd res do
—Norbert H clk WE&MfgCo h 41 Fresno
—Regina milliner res 85 Belle av
—William clk 320 N Main res 354 do
—Yvonne E clk 295 Worthington h at Agawam
—see LaBlanc and White
LeBoeuf Clyde L steamfitter h 32 Denton Circle
—Edward E steamfitter 720 White h do
—Eugene E emp LeBoeuf Fountain Pen Co Inc h Island Pond rd
—Fountain Pen Co Inc mfrs fountain pens 49 Arch
—Frank v pres and mgr LeBoeuf Fountain Pen Co Inc 49 Arch res 38 Main
LeBonte Myrtle L bkkpr (521) 374 Main h at N Agawam
LeBourdais Alice R milliner res 20 Webster
—Napoleon emp MDFCo h 20 Webster
—Napoleon Jr emp MDFCo res 20 Webster
—Rose A milliner res 20 Webster
Lebrun Felix E polisher h 49 Main
Leccesa Gaetano rem to Italy
—Serafino res 49 Elmwood
Leck Francis H carpenter 31 St James Circle h do
—Miriam F tchr res 131 St James Circle
LeClair Felix res 944 Main
—Hector J emp Mansfield Bakery h 372 N Main
—John C emp 73 State h 268 Central
Leclair Alphonse tailor h 31 Margaret
—Dora emp PPaperCo res 16 Brightwood av
—Eva papermkr res 430 Plainfield
—Frank emp HGWheelCo h 430 Plainfield
—George emp StRy res 430 Plainfield
—Lillian emp PPaperCo res 430 Plainfield
—Madelaine G clk NETel&TelCo res 85 Beaumont
—Peter lab h 48 Boylston
—William J molder res 430 Plainfield
LeClaire Elizabeth M clk PPubCo res 23 Ledyard
—George motorman h 37 Jefferson av
—George P mgr 205 Worthington res 37 Jefferson av
—Irene B pianist 392 Main res 37 Jefferson av
Leclere Adolph painter h 65 Vine
L'Eco della Nuova England Italian weekly newspaper Francesco S Marinaro editor 67 Taylor
Lecount Edward tailor 243 Sharon res 19 10th
L'Ecuyer Alfred rem to New York state

Ledden Joseph B elect 19 Wilbraham rd h (5) 25 White
Leddy Edward J emp FRCo h 187 Wilbraham av
Lederer Ward pres and mgr Springfield Durant Co 749 Main res Hotel Kimball
Ledger Albert V chauffeur The Texas Co h at W Spfd
—Anthony carp h 97 Ashley
—Eugene emp G&BMfgCo res 30 Clinton
—Joseph carp h 47 Queen
—Roy mech res 30 Clinton
LeDoux Louis P lab res 38 Everett
Ledoux Adolph brass molder h 52 Talcott av
—Annette E tel opr NETel&TelCo h at W Spfd
—Arthur J chauffeur 130 Lyman res 289 Worcester Ind Orchd
—Charles E ins agt (407) 318 Main h 25 Ozark
—Joseph lab h 243 Main Ind Orchd
—Osman chauffeur h 285 Worcester Ind Orchd
—Valida emp HCCo res 289 Worcester Ind Orchd
Ledox George rem to West Springfield
Ledtke Richard A hoseman h 16 Revere
LeDuc Cyrene C Mrs res 471 Chestnut
—William H mach res 39 7th
Leduc Albert E carp res 70 Abbe av
—Beatrice M Mrs h 49 Pearl
—George J carp h 53 Clyde
—Norman shipping clk 399 Main res 49 Pearl
—Philip emp StRy h 12 Harriet
—Philippe carp h 70 Johnson Ind Orchd
LeDuke Claire clk 482 Main h at Holyoke
Lee Albert emp city h 281 Sharon
—Albert F emp Wm Carter Co res 22 Wendell pl
—Anna M steno 140 State h at W Spfd
—Arthur employment mgr Wm Carter Co h 115 Forest Park av
—Arthur H emp (300) 289 Main h 25 Terrence
—Arthur J bkkpr 357 Main h 48 Kensington av
—Caroline C Mrs res 471 Chestnut
—Caroline G H clk FMWBCo res 23 James
—Carrie L wid Edward R res 25 Massachusetts av
—Catherine L steno 345 Main h at Westfield
—Charles E foreman Wm Carter Co h 294 Sumner av
—Charles H h 46 Douglas
—Chin laundry 363½ Bay h do
—Clinton R real estate (216) 387 Main h 102 Maplewood ter
—Cynthia E mgr (42) 327 Main h (4) 347 N Main
—Delia T h 102 Shattuck
—Edith H emp WE&MfgCo res 256 Walnut
—Edna M res 58 Merida
—Edward M checker G&BMfgCo res 413 Franklin
—Egbert C (Lee & Guertin) 14 Walnut h 59 St James av
—Elizabeth emp 419 Main res 643½ do
—Erwin D emp USA h 180 Oakland
—Frank E foreman UMfgCo h 35 Trillium
—Frank J com trav h 791 Main
—George mech h (37) 25 N Main
—George E engineer h 43 Plymouth
—George H toolmkr h 553 Dickinson
—Grace M Mrs res 227 Quincy
—Harold D emp RR YMCA res 47 7th
—Harry janitor h (6) 13 Jenks

"CERTIFIED" NATURAL ICE Best for Refrigeration Pure and Wholesome Springfield Ice Co. 47 DWIGHT ST. 195 ALDEN ST.

S. J. CORDNER CO., Inc. **COLUMBIA Igniter Batteries** ALWAYS ON HAND 22 Taylor St. 25 St. James Ave.

—Harry res 29 Firglade av
—Harold W musician res 35 Trillium
—Helen M clk 392 Main res 643½ do
—Homer W res 58 Merida
—Irene res 122 Quincy
—James insp Smith & Wesson h 256 Walnut
—James M condr StRy h 89 Catharine
—James W carp h 52 Fresno
—Jennie Mrs res 2 Hancock
—Jennie F Mrs res 27 Chilson
—Jesso res 122 Quincy
—Jim laundry 982 State res do
—John J emp NatEquipCo res 508 N Main
—John J blksmith h 163 Summer
—Julia emp Hotel Kimball res 47 Mattoon
—Katherine F res 471 Chestnut
—Katherino T clk res 102 Shattuck
—Laura A Mrs h 22 Wendell pl
—Laurette M res 53 Hancock
—Lawrence emp AmBMCorp h 35 Donald
—Louisa M h 155 Bay
—Margaret Mrs h 643½ Main
—Margaret E wid Nathaniel h 23 James
—Martha E steno res 22 Wendell pl
—Mary C wid Roswald res 23 Buckingham
—Mary E tchr res 23 James
—Mary G asst teller 357 Main res 48 Kensington av
—Mary V emp MBCo res 81 Elm
—Myles J emp Maxwell Lunch h 844 State
—Philip W insurance (408) 289 Main res 110 Clarendon
—Robert emp USA h 8 Armory st ct
—Robert B supt Wm Carter Co res 22 Wendell pl
—Robert E pugilist res 11 Stockbridge
—Rose T Mrs matron Home for Aged Men h 74 Walnut
—Rufus emp USA h 703½ Union
—Sam laundry 73½ Main h do
—Sarah J employment mgr 392 Main res 290 Sumner av
—Seth Fire Brick Co (branch) fire brick dealers r 97 Wason av
—Shing laundry 181½ Chestnut res do
—Sing laundry 205 Dwight res do
—Thomas H h 268 Walnut
—Wah laundry 813 North res do
—William ladderman h 177 Berkshire Ind Orchd
—William H janitor SGLCo h 16 Boylston
—William H res 110 Clarendon
—William O clk res 177 Berkshire Ind Orchd
—Winfield res 22 Wendell pl
—& Guertin (Egbert C Lee and Albert I Guertin) livery stable expressing etc 14 Walnut
Leebov Morris painter h 48 Osgood
Leech Howard C creamery 12 Amherst h do
Leeds Alfred treas Hotel Worthy Inc Main c Worthington and mgr (415) 317 Main h 27 Ridgewood ter
—Mary res 27 Ridgewood ter
—Sally res 27 Ridgewood ter
Leeman Orville I stationer 2 Court House pl h 73 Bloomfield
Lees Samuel painter h 189 Massasoit
Leet Mabel A clk 357 Main res 23 Maple
Leete Archibald W emp SProvCo res 132 Washburn
—Bradford W ins agt (224) 374 Main h at Longmeadow
—Charles H painter h 38 Ozark
—Edna R clk 455 Main res 80 Spring
—Edward C h 267 Dwight st ext
—Francis A condr B&M h 369 Hancock
—Gilbert N h 70 Cambridge

—Ivy Mrs h 145 Union
—Joseph bicycle repairing 41 White h 30 Revere
—Leon G h 62 Pearl
—Malcolm R salesman 392 Main h at Thompsonville Conn
—Mina G Mrs h (1) 304 Central
—Nellie E bkkpr NETel&TelCo res (1) 304 Central
Lefavor Henry T rem to Boston
—Madolyn A rem to Boston
Lefebvre Argerille patternmkr h 176 Hampden Ind Orchd
—George rem to Ludlow
—Hermenigilde H real estate agt h 529 Chestnut
—Raymond M chauffeur res 31 John
—Samuel mach h 122 Cedar
—Walter F auto mech res 31 John
—William T condr StRy h 31 John
LeFevre Chester engineer h 121 Massachusetts av
—Evelyn clk 35 State res 121 Massachusetts av
—Francis student res 33 Linden
—Francis H driver res 103 Alden
—Frederick P engineer h 21 Ashmont
—Joseph M shoes 379 Worthington h 33 Linden
—Mary F h 29 Linden
—Samuel mach h 238 Walnut
Lefevre Frank X grocer 1196 St James av h 12 Montclair
Leff Martha rem to New York city
—Samuel dry goods 760 North h 87 Greenwood
LeFoll Dorothy wid Louis res 146 Massasoit
Lefort Armand J h 22 Ledyard
Lefrancois Edouard lab res 59 Oak Ind Orchd
—Telesphore emp CVMfgCo h 59 Oak Ind Orchd
Legare Alfred J rem to Connecticut
—Louis rem to West Springfield
—Louis engineer res 590 Main
—Louis F salesman (301) 356 Main h Bliss
Legasey Harry A salesman 5 Stearns sq h 27 Myrtle
Legein Armand J (Legein Ice Cream Co) 50 Howard h 127 Spring
—Barbara rem to Burniston
—Fernand C (Legein Ice Cream Co) 50 Howard h 94 Olmstead drive

LEGEIN ICE CREAM CO caterers and ice cream mfrs 50 Howard —See p 91

—Joseph L extract mfr 50 Howard h do
Leger Albany carp res 917 State
—Eugene J clk G&BMfgCo res 30 Clinton
—H C agt 374 Main res 6 Geraldine ct
—Herman C clk Public Market h 6 Geraldine ct
—Hilaire blksmith h 6 Geraldine ct
—Sigfroy carp res 917 State
—Thomas P carp h 130 Dwight rd
LeGere Elizabeth Mrs rem to Athol
Leggett Albert V h (6) 100 Ashley
—Charles H supt Spfd Rescue Mission 36 Willow h do
—Emilie W emp 357 Main res 100 Ashley
Legrand Clara clk FRCo res 338 Main Ind Orchd
—Frederic emp CVMfgCo res 338 Main Ind Orchd
—Telesphore emp FCorp h 338 Main Ind Orchd
Legro Brainard rem to Utica N Y

CHILDS, Incorporated 273-279 HIGH STREET, - HOLYOKE **The Largest Shoe Store in Western Massachusetts**

Court Square Store | **POOLE STORES** LADIES' SUITS, DRESSES, COATS, SKIRTS | Bridge Street Store

Legros Eleanor M steno (603) 145 State res 28 Morris
—Joseph A engineer SWasteCo h 28 Morris
Leheup Frances J clk 500 Main res 153 Wilbraham rd
Lehigh Coal and Navigation Co The Charles J Davis sales agt coal wholesale (806) 387 Main
Lehman Carrie E rem to Baltimore Md
—Edward C h 128 Washburn
Lehtinen Vincent res (5) 11 Jenks
Leiberman Mary housekpr 43 Morgan
—see Lieberman
Leibla Charles A driver res 24 Auburn
Leibling Henry L mgr alteration dept 419 Main h 150 White
Leibowitz Joseph painter h 1064 North

LEIDER FUR CO
Henry Leider prop furs 146 Main—See p 79

LEIDER HENRY
prop Leider Fur Co 146 Main h 1716 North—See p 79

Leigh Charles F D res 111 Dartmouth ter
—Emily M res 111 Dartmouth ter
Leighton Alice rem to New Jersey
—Daisy S clk 357 Main h 32 Besse pl
—Frank E emp 463 Main res 27 Bliss
—Hubert R salesman H L Handy Co h 118 Cedar
—Lionel A toolmkr h 1211 North
—Mary wid Frank h 87 Lebanon
—Walter L watchmkr 26 Windsor h do
Leikin Leon H dentist (12) 172 Main h 70 Granada ter
Leining Amelia res 111 Alden
Leiper Albert J chauffeur h 65 Oak Grove av
—Gladys W res Oak Grove av
Leiser Andrew A rem to Pennsylvania
Leishman Rachel nurse 759 Chestnut res do
Leitch Joseph E rem to New Britain Conn
—William F emp 56 Harrison av h 43 Somerset
—William M emp 21 Market h 267 Boston rd
Leith Daniel mgr 473 N Main h 383 Birnie av
—Marcus insp NE&MfgCo h 89 Cedar
Leithman Antonio Mrs h (500) 525 Main
Lejeunesse Mary dressmkr res 55 State
Leland Lawrence rem to Stamford Conn
—Ralph H res Y M C A
—Warren B elect engineer h 4 Salem
Lelgeman Frederick Jr mech h 22 Raymond av
—Fritz H foreman 45 Hampden h 24 Raymond av
—Henry foreman butcher dept 45 Hampden res 24 Raymond av
Lemanski Frank emp SFCo h 87 Sharon
—John lab h 108 Sharon
Lemarier Donat emp 164 Birnie av h 28 Donald
LeMay Edward T barber 11 Clinton h 32A Bradford
—Edward T Mrs asst buyer 345 Main h 32A Bradford
—George H mechanic 824 State h 974 State
—Mary wid James h 40 Carew
—Ulric P painter h 138 Eastern av
Lemay Henry W mgr of service 25 Park res 88 Spring
—Joseph painter h 83 Greenwood
—Joseph A emp FMWBCo h 1157 North
—Marion O res 440 Union
—Mary C wid Joseph H h 79 Pynchon
—Melvin barber res 79 Pynchon
—Vina M steno 33 Lyman h 440 Union
—Walter res 79 Pynchon
Lemelin Alphonse carp h 23 Central
—Amede emp HGWheelCo h 51 Talcott av
—George T adjustor P P Kellogg & Co Div (Menard Spring Oiler Co) 534 Liberty h do
—Michel emp city res 23 Central
Lemere Frederick J insp USA h 166 Alden
—William res 153 Main
Lemiden Wilfred A motorman h (3) 75 Alexander
Lemieux Adelard (McKeon & Lemieux) 7 Winter h 39 Osgood
—Archibald h 216 Springfield
—Arthur J carp res 99 Wilmont
—Fred G emp HMfgCo rem to Easthampton
—Henri res 118 Healey av Ind Orchd
—John F clk NatEquipCo h at Chicopee
—Joseph A res 22 Church
—Romeo J bkkpr h 66 Grenada ter
—Telesphore emp H Carpet Co h 118 Healey av Ind Orchd
—William emp H Carpet Co h 118 Healey av Ind Orchd
Lemis George T mgr 486 Main h 39 Pershing ter
Lemkie Blanche I emp P Paper Co res 542 Union
—Gertrude I emp BSCorsetCo res 542 Union
Lemme Casimo emp 72 State res 396 Water
Lemmelin Leopold clk 512 Sumner av res 523 White
Lemmer Carl prop Brightwood Window Cleaning Co 37 Sargeant h do
—Carl Jr emp Brightwood Window Cleaning Co res 37 Sargeant
—Emelia res 37 Sargeant
Lemnah Hortense saleswoman 336 Main h at Ludlow
Lemoine Felix brickmkr h 305 Carew
—Joseph emp B&A h 21 Central
—Joseph rem to Chicopee
LeMoine Joseph E policeman res 31 Hancock
Lemon Alfred B treas Constructive Advertising Co Inc (308) 145 State h at Providence R I
—Henry H upholsterer h 26 Farnsworth
—Raymond S res 26 Farnsworth
Lemonas Nicholas clk 254 Bridge h 774 Worthington
Lemonski Joseph lab h 65 Sharon
LeMontange Adolph D clk Spfd Pub Market Inc h 17 Merwin
Lenahan Carl T painter h 315 N Main
—Elizabeth wid William res 315 N Main

LENDER ISAAC
prop Belmont Garage 288 and 296 Belmont av h 29 Warner—See p 20

—Stephen lab res 36 Willow
—William milk dealer r 45 Thomas h 45 do
Lennard Patrick D emp AmBMCorp res 1594 North
Lennehan Carrie D res 67 Charles
—Frank D (J J Lennehan & Co) 215 Worthington h 4 Stratford ter
—James D lawyer N Y h 67 Charles
—J J & Co (Frank D Lennehan) props Globe Hotel 215 Worthington
—Mary D res 67 Charles
—see Linehan and Linnehan
Lenness Ella Mrs emp 266 Main h 239 Hancock
—George J student res 239 Hancock
Lennick Ellie emp MP&W res 6 Allendale
Lennihan Katherine bkkpr res 100 Albemarle
—Thomas P emp FRCo h 44 Talcott av
Lennon Clarence A emp USA res (11) 494 Mill

WILLIAM C. SIMONS, Incorporated
ESTABLISHED 1886
Correspondents, MESSRS. LEE, HIGGINSON & COMPANY

OPPENHEIMER AND FIELD INSURANCE SERVICE
289 MAIN STREET Walnut 2830

—Ellie wid Mathew h 34 Linden
—Patrick T P emp city h 147 Patton
—William J h 353 Armory
—William M carp h (11) 494 Mill
Lennox Mary wid John E h 212 Wilbraham rd
Leno George C rem to Webster
Lenois Charles B painter 133 Bond h do
—Harry F emp B&A h 40 Osgood
—Philip brakeman res 72 Court
Lenotes Peter h 62 Essex
Lenox Hotel Mrs Julia M Morrison prop 169 Main
—Margaret h 83 Cedar
Lent Clifford res 590 Union
—Ernestine wid William G dressmkr h 590 Union
—Sanford com trav res 236 Union
Lenville Clarence A masseur (40) 327 Main h (4) 1716 North
—Wilfred J emp Spfd Union h at W Spfd
Lenzi Augusta res r 679 Worthington
—Louise wid Stephen h r 679 Worthington
—Mary res r 679 Worthington
—Richard bkkpr 238 Dwight res r 679 Worthington
Leo August shoemkr 8 Johnson h 1 do
Leonard Abbie J Mrs clk 392 Main res 27 Horace
—Abigail B bkkpr (408) 289 Main res 324 Bay

LEONARD A F & SON
formerly Western Robe Co furriers and cold storage 22-28 Stockbridge—See p 79

—Alphonso lab res 75 Vernon
—Anna F clk (224) 36 Court res 199 Summer
—Anna Z clk 315 Main res r 729 Worthington

LEONARD ARCHER F
(A F Leonard & Son) 22-28 Stockbridge h 71 Marengo pl—See p 79

LEONARD ARCHER F JR
(A F Leonard & Son) 22-28 Stockbridge h 58 Euclid av—See p 79

—Augusta wid Michael H seamstress emp 392 Main h 115 Pine
—Benjamin supt 256 Main res inq do
—Bridget E res 268 Armory
—Carlton h 54 Cleveland
—Charles H treas Loring Axtell Co 338 Worthington h at Chicopee Falls
—Edna M clk Forbes & Wallace res 27 Horace
—Edward A emp B&A res 49 Prospect
—Edwin F Mayor of Spfd (225) 36 Court and chemist and (E F Leonard & Co) 72 Main res 348 Carew
—E F & Co (Edwin F Leonard and Homer F Dickinson) druggists 72 Main branches 298 Belmont av and 269 N Main
—Elizabeth M res 46 Forest Park av
—George lawyer and clk district court office 80 Court h 105 Mill
—George M Mrs res 192 Maple
—Guy B h 27 Horace
—James emp USSBCo res 582 Chestnut
—James F h (1) 194 Central
—James F polisher h 399 Chicopee rd
—James H cigar mkr res 7 Searle pl
—James M clk 92 Eastern av res 28 Andrews
—Jesse asst storekpr StRy res 24 Homer
—John emp Spfd Mattress Co h 582 Chestnut
—John F steward 311 State h do

—John F emp HMfgCo res r 729 Worthington
—John I plumber h 139 Hickory
—John J fireman h 28 Andrew
—John J emp B&B h 77 Grenada ter
—John J lab h r 729 Worthington
—John W condr StRy res 140 Franklin
—John W butter and eggs 243 Oak Grove av res do
—Josephine H res 19 Spring
—Julia Mrs res 13 Franklin
—Katherine clk res r 729 Worthington
—Katherine H h 315 Union
—Mary E Mrs res 105 Belmont av
—Mary E wid Michael h 140 Franklin
—Michael clk h 24 Mill

LEONARD MOTOR CO
distributors of Stevens-Duryea and Hupmobile Motor Cars 267 Chestnut

—Peter h 300 Chestnut
—Robert clk 92 Eastern av res 28 Andrew
—Spencer F produce dealer 146 Bridge h at Feeding Hills
—Walter A emp WE&MfgCo res 105 Mill
—William C pres Leonard Motor Co 267 Chestnut h at Longmeadow
—William D com trav h 43 Abbott
—William H res r 729 Worthington
—William J physician (1) 4 Chestnut h 31 Avon pl
—Winifred S clk HMfgCo res 115 Pine
Leondike Michael h 591 North
Leone Bessie R Mrs rem to Windsor Locks Conn
—Emilio res 48 Fremont
—Giovanni B grocer 324 Water h do
—James lab h 48 Fremont
—Salvatore h 12 Banks pl
Leong Charlie laundry 345 Dwight res do
Leoni Gennaro lab res 46 Fremont
Leopis George emp 309 Main res 135 Bond
Leopold Agnes cashier 358 Main h at W Spfd
—John C engraver h 37 Warriner av
—William baker h 58 Linden
Leopoulos Eustratios G confectionery and fruit 254 Main h 105 Carew
—Nicholas G confectionery 2 Main h 105 Carew
Lepage John B supt F J Ley & Co h 104 Narragansett
LePain George optician Harvey & Lewis Co res 52 Pearl
LaPalme Blanche A clk Aetna Life Ins Co Worthington Bldg h at W Spfd
Leporati Antonio lab h 68 Broad
Lepovetsky Jacob (Schwartz & Lepovetsky Co) 450 Dwight h 58 Narragansett
Lepowetsky Harry res 27 Morgan
—Hyman prop New England Hay Grain & Coal Co 847 North h 27 Morgan
Lepper Oscar baker 823 State h 192 Northampton av
Lerche Albert E druggist 325 Main h 210 St James av
—Fred H mgr 325 Main res 210 St James av
—Gustave F mgr W Spfd h 17 Lyndale
—Philip clk h 102 Belle av
—Ralph W res 17 Lyndale
—Rudolph W insp USA h 263 Hancock
Lerman Israel h 768 Belmont av
—Max res 768 Belmont av
Lerner Bernard B mgr 459 Main res 464 Chestnut
—Jacob emp 303½ Main res 464 Chestnut
—Louis tailor 434 Belmont av and dry goods 459 N Main h 4 Eagle
—Rose wid Philip h 464 Chestnut

SCREENS Window and Door Fox & Cushing 293 Bridge St. Springfield, Mass.

CHARLES HALL, Inc. Sterling Silver, Cut Glass, Pottery, and Fine China

—Rose G bkkpr Meekins Packard & Wheat h at C Falls
Leroux Virginia M steno 141 Lyman res 85 Spring
Leroy Dominic barber 148 Walnut h 171 do
—Pearl A steno 311-313 Main res 28 Roseland
Levvensky Michael mech h 70 Norwood
Lerza Santo lab B&A h at Mittineague
Lescault Marguerite wid Napoleon res 159 Main Ind Orchd
—Napoleon mach h 138½ Main Ind Orchd
Leschuk Charles lab h 145 Monroe
Leshin Albert B tailor h 111 Cass
Leshure Barbara D res 24 Derby Dingle
—Willard D student res 24 Derby Dingle
—Willard P pres Hampden Grinding Wheel Co 118 Fisk av h 24 Derby Dingle
Le Siege Gasper J papermkr h 33 E Hooker
Leslie Charles clk (204) 387 Main res 934 Carew
—Charles H wood turner h 62 Hyde av
—Douglass mach h 53 Chester
—Edward R salesman (319) 33 Lyman res 27 Rochelle
—Frank P res 57 Pearl
—Gladys N tel opr SProvCo res 62 Hyde av
—Isabella res 934 Carew
—John mgr 889 Carew h 934 do
—Mary J res 583 Union
—Mervyn C h 34 Orange
—Wells L teamster h 452 Hancock
Lesniak Peter emp 23 Bay Ind Orchd h 40 do
L'Esperance David emp FRCo h 49 South Ind Orchd
—Edward F railway postal clk h 284 Oakland
—Fred emp J F Dubour-Parker Sixteen Acres res do
Lesquier Edmund O credit clk AmBMCorp h 47 Earl
Lessard Bros (Raoul and Gedeon T Lessard) ice dealers 212 Pendleton av
—Emma wid Peter emp NETel&TelCo h 24 Winthrop
—Gedeon T (Lessard Bros) 212 Pendleton av h 168 Massachusetts av
—Ida Mrs res 76 Sterling
—Joseph barber Hotel Kimball res 97 Spring
—Raoul (Lessard Bros) 212 Pendleton av h 210 do
Lesser Morris baker h 91 Belle av
Lester Eugene F emp G&BMfgCo h 41 Wilbraham av
—Eva waitress res 19 Bliss
—Geneva E Mrs rem to Danielsonville
—John J real estate 843 Chestnut h do
—Marguerite N clk Union Trust Co res 121 Harvard
—Marjorie P steno Mass Mut Life Ins Co h at W Spfd
—Olive nurse Spfd Hospital res do
—Samuel R far h 1525 State
—Thelma student res 843 Chestnut
—Thomas rem to Hadley
—Thomas J salesman 477 Main h at Ware
—Watson J h 121 Harvard
—William mach res 19 Dewey
—William M v pres and mgr Loring Axtell Co 338 Worthington h 121 Harvard
Lesure Ira W chauffeur FMWBCo h 84 Keith
Leszczynski Antoni tailor h 135 Franklin
Letarte Leopold emp FCorp h 66 Holly Ind Orchd
Letellier Arthur E mach res 70 Grover
—Emery N condr StRy h 29 Arch
—Emily O res 70 Grover

—Fred L chauffeur h 63 Hall
—Herman painter res 51 Sargeant
—Rachel E tel opr NETel&TelCo h at Mittineague
Letendre Aime L J rem to East Longmeadow
—Armand emp BSS&WCo res 11 Grove
—Arthur J motorman h 145 Johnson
—Basile carp h 309 Birnie av
—Edna I clk HMfgCo h at Feeding Hills
—Louis h 11 Grove
—Napoleon mech res 11 Grove
—Urgede carp h 43 Abbe av
—Wilfred emp FRCo res 11 Grove
Leterneau John B collector Adaskin Furniture Co h 15 Winthrop
LeTour Alpha F steno (613) 293 Bridge res 980 State
Letourneau Charles J clk 538 Main h at W Spfd
—Homer P h 51 Calhoun
Lettelier Mary E wid Elzear M h 70 Grover
Lettis George mech h 52 White
—Minnie C bkkpr The Spfd News Co res 52 White
Levangie Joseph carp h 56 Summer
Levart Nathan tinsmith h 29 Millard av
Levas Michael h (4) 36 Ferry
Levell Celia res 93 Pendleton av
—Celia Mrs matron 340 Main h 93 Pendleton av
—John H emp 392 Main h 93 Pendleton av
—John H Jr res 93 Pendleton av
Levelle Harry S (Levelle & Sons) (312) 377 Main res 43 Carlisle
—Herbert H (Levelle & Sons) (312) 377 Main h 43 Carlisle
—Samuel H (Levelle & Sons) (312) 377 Main h 45 Carlisle
—& Sons (Herbert H Samuel H and Harry S Levelle) engravers (312) 377 Main
Levene Irving S bkkpr h 15 Leete
LeVeness Paul D salesman Rolls-Royce of Am Inc h 120 Belmont av
Levenson Harry prop Bay State Mattress Co 51 Taylor h 250 Liberty
Leventhal Zwindel grocer 100 Sharon h 98 do
Lever Jacob R com trav h 768 Belmont av
Levere Frank E toolmkr res 4 Revere
Levesque Bertha C tel opr res 115 Berkshire Ind Orchd
—Catherine h 118 Main Ind Orchd
—Edith bkkpr (423) 387 Main res 122 Main Ind Orchd
—Eva D clk 180 Lyman res 85 Spring
—Fred W com trav res 115 Berkshire Ind Orchd
—George A clk 398 N Main res 1657 North
—Gladys G clk 164 Main Ind Orchd res 115 Berkshire do
—Henri J emp CVMfgCo h 50 Quebec Ind Orchd
—J Ernest salesman (221) 289 Main h 1657 North
—John janitor res 31 Hancock
—John carp h 122 Main Ind Orchd
—Joseph H emp CVMfgCo h 166 Hampden Ind Orchd
—Leo J crane opr h 103 Lyons Ind Orchd
—Louis butcher res 550 N Main
—Lucienne clk 345 Main res 1657 North
—Simeon emp 41 Hampden h 115 Berkshire Ind Orchd
—Thomas E treas Ind Orchard and Ludlow Co-operative Assn 192 Main Ind Orchd h 325 do
Leveton Barney lunch room 144 Bridge h 82 Belle av

"Certified" Ice GUARANTEED TO BE PURE & WHOLESOME FOR ALL PURPOSES SOLD BY **Springfield Ice Co.** 47 DWIGHT ST. 195 ALDEN ST

S. J. CORDNER CO., Inc. Telephone River 337 OPEN DAY AND NIGHT Garage
22 TAYLOR ST. 425 ST. JAMES AVE.

—Benjamin lab h 82 Belle av
—Louis h 103 Belle av
—Samuel emp 144 Bridge h 103 Belle av
Levi Albert J sec and treas and gen mgr The Hadley Co 430 Main h (5) 151 Sumner av
—Joseph emp 911 State h 909A do
Levigne Elmer chauffeur res 66 Albemarle
—Ernest R emp (514) 31 Elm h at Chicopee
—Louis emp NEWCo res 17 Woodworth av
Levin Abraham mgr 175 Dwight h 40 Morgan
—Abrion druggist 771 North h 78 Charles
—Arthur painter h 79 Belle av
—Benjamin h 96 Ferry
—David tailor 181 Main h 51 Morgan
—Eli peddler h 94 Essex
—E Moses mgr Home Outfitting Co 469 Main h 31 Saratoga
—Etta bkkpr res 94 Essex
—Fannie wid Aaron h 78 Linden
—Harry h 40 Morgan
—Isaac h 1311 North
—Isabel res 1311 North
—Jacob carp h 80 Massasoit
—Jacob res 24 Ringgold
—Jeanette steno res 31 Saratoga
—Louis painter h 19 Orchard
—Mamie clk res 78 Linden
—Marion bkkpr 158 Lyman res 1311 North
—Minnie h 70 Massasoit
—Morris rem to Bennington Vt
—Raylia bkkpr 392 Main res 94 Essex
—Rebecca Mrs h 74 Boylston
—Samuel mgr Spfd Cap Co 224 Worthington h 238 Dickinson
—Sylvia asst buyer 345 Main res 1311 North
—Sylvia res 24 Ringgold
—Tessie clk res 94 Essex
—see Lavin Lavine and Levine
Levine Barnett peddler h r 21 Patton
—Edmund J pres Fiberloid Corporation Worcester n Fiberloid Ind Orchd h at New York city
—George clk FRCo res r 21 Patton
—Harry peddler h 96 Sharon
—Harry rem to Boston
—Harry O H (Levine & Block) 429 State h at Westfield
—Ida clk PPubCo res 37 Medford
—Jane Mrs housekpr 408 N Main
—Joseph tailor h 1142 North
—Louis prop Standard Bottling Co 234 Chestnut res 455 Franklin
—Louis automobile repairer 36 Essex h 39 Holyoke
—Max I emp 374 Main h 166 Kensington av
—Max M fruit peddler h 16 Massasoit pl
—Mollie Mrs grocer 126 Lowell h do
—Morris meat market 437 State h 438 N Main
—Morris emp 637½ North h 72½ Greenwood
—Morris painter h 126 Lowell
—Noah B h 20 Myrtle
—Philip chauffeur h 455 Franklin
—Rose press feeder res 96 Sharon
—Samuel h 128 Essex
—Sarah emp 437 State res 438 N Main
—Theresa T clk 428 Main res 126 Lowell
—& Block (Harry O H Levine and Horace I Block) electricians 429 State
—see Lavin Lavine and Levin
Levinsky Anna Mrs h 67 7th
Levinson Albert A res 23 Morgan
—Carl accountant res 175 Massasoit
—John J prop Levinson's Tire Exchange 93 Broadway res 23 Morgan

—Joseph W real estate 14 Wellesley h do
—Louis h 175 Massasoit
—Nellie res 14 Wellesley
—Philip res 175 Massasoit
Levinson's Tire Exchange John J Levinson prop rubber tires 93 Broadway
Levinthal Louis h 84 Belle av

LEVISON SIGMUND

millinery 360 Main res 1030 Worthington—See p 130
Levitt Bella wid Samuel h 26 Tracy
—David B grocer and meat market 214 Dickinson h 43 Lawndale
—Edward emp WE&MfgCo res 206 High
—Lena emp Wm Carter Co res 26 Tracy
—Marshall W sec and treas N S Wilson and Sons Inc (405) 244 Main h at Boston
Levoriti Theodore res 57 Grover
Levy Anna wid Jacob h 170 Sharon
—John A millwright G&BMfgCo h 11 Morgan
Lew Charley laundry 265 N Main res inq do

LEWANDOS FRENCH DYEING AND CLEANSING CO

294 Bridge—See insert opp
Lewdon Margaret Mrs h 449 State
Lewenczuk Joseph window cleaner h 140 Franklin
Lewienski Michael rem to Poland
Lewika Ernest lab res 72 Patton
Lewinson Fred auto mech h 117 Bloomfield
Lewis Albert res 32 Beaumont ter
—Albert T painter h 11 Elizabeth
—Alexander H G salesman h 52 Albemarle
—Ann wid James res 54 Norfolk
—Anna Mrs res 33 Church
—Arthur B treas Springfield Brazing and Welding Station 12 Willow h 233 Forest Park av
—Arthur T chauffeur h 64 Greenwich
—Bert A h 201 Orange

LEWIS BRECK S

pres and treas The Valley Press 32 Worthington h 32 Eton av—See p 147
—Carolyn M tchr H S of Commerce res (53) 40 High
—Catherine Mrs res 64 Greenwich
—Channing M chef h 96 Willow

LEWIS CHARLES C CO THE

carriage and wagon makers' supplies iron steel etc 30-36 Lyman warehouse 48-58 Liberty—See p 85
—Charles J private USA res barracks Armory sq
—Charles K clk 479 Main h 188 Union
—Charlotte A Mrs h 33 Norfolk
—Chester B fireman B&A res 30 Arch
—Christine L tchr H S of Commerce res 1083 Worthington
—Clarence M prop The X Pharmacy 554 Belmont av h 25 Virginia
—Clinton J mach h 510 Central
—David H emp HCCo h 62 Noel
—Edward B res 163 Albemarle
—Edward C clk 331 Main h 27 Clifford
—Edward E emp 112 Florence res 370 Belmont av
—Edward H clk 74 Park res 201 Orange
—Edwin H clk 391 Main res 70 Wellington
—Edythe steno PPubCo h at Mittineague
—Eliza wid James res 721 Boston rd
—Elizabeth O P tchr Central High School res 37 Parkwood
—Ernest E emp Mason's Dairy h 370 Belmont av

CHILDS, Incorporated
273-279 HIGH STREET, - HOLYOKE
The Shoe Store that Fits You When Others Fail

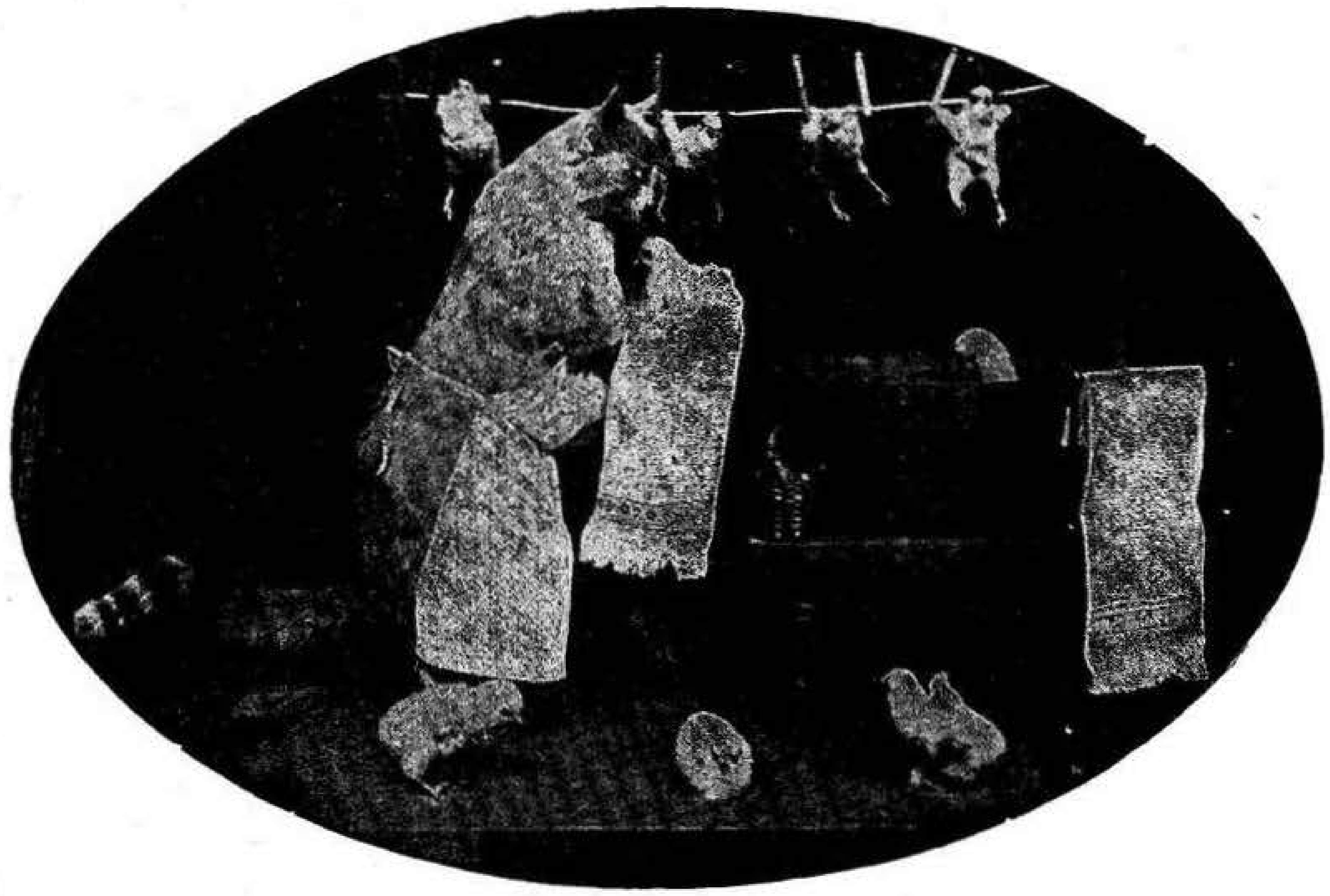

LEWANDOS

W L CROSBY GENERAL MANAGER

AMERICAS GREATEST
CLEANSERS DYERS LAUNDERERS

SHOPS

BOSTON (DOWN TOWN) 17 TEMPLE PLACE
BOSTON (BACK BAY) 284 BOYLSTON STREET
BOSTON MASS 248 HUNTINGTON AVENUE
BOSTON MASS 79 SUMMER STREET
CAMBRIDGE MASS 1274 MASSACHUSETTS AVENUE
MALDEN MASS 30 PLEASANT STREET
WALTHAM MASS 193 MOODY STREET
BROOKLINE MASS 1310 BEACON STREET
LYNN MASS 22 MUNROE STREET
SALEM MASS 72 WASHINGTON STREET
LOWELL MASS 37 MERRIMAC SQUARE
FITCHBURG MASS 570 MAIN STREET
NEW BEDFORD MASS 77 WILLIAM STREET
MANCHESTER MASS 28 CENTRAL STREET
WATERTOWN MASS 1 GALEN STREET
SPRINGFIELD MASS 294 BRIDGE STREET
FALL RIVER MASS 197 BANK STREET
WORCESTER MASS 26 PEARL STREET
NEW YORK CITY 348 MADISON AVENUE
ALBANY N Y 75 NORTH PEARL STREET
PHILADELPHIA PA 1633 CHESTNUT STREET
NEW HAVEN CONN 123 CHURCH STREET
WATERBURY CONN 24 EAST MAIN STREET
BRIDGEPORT CONN 213 STATE STREET
PROVIDENCE R I 137 MATHEWSON STREET
NEWPORT R I 231 THAMES STREET

OUR TEAMS and MOTORS CALL FOR and DELIVER BUNDLES

ARTICLES RECEIVED AND SENT BY PARCEL POST ON REQUEST

SPRINGFIELD SHOP TELEPHONE RIVER 5100 294 BRIDGE STREET

"YOU CAN RELY ON LEWANDOS"

(OVER)

SOME OF THE THINGS

LEWANDOS

CLEANSES OR DYES
AND REFINISHES

CLOTHING OF ALL KINDS FOR
MEN WOMEN AND CHILDREN

Blankets
Draperies
Rugs
Ribbons
Gloves

Lace Curtains
Portieres
Carpets
Neckties
Coats

Waistcoats
Trousers
Overcoats
Dresses
(Whole or Ripped)

Silks
Satins
Woolens
Cottons
Linens

WE ALSO HAVE A MODEL
LAUNDRY FOR

Shirts
Cuffs
Sheets
Towels

Collars
Underwear
Fine Linen Wear
Pillow Cases

Tablecloths and Napkins

1829 LEWANDOS 1922
TELEPHONE RIVER 5100
294 BRIDGE STREET, SPRINGFIELD

(OVER)

Court
Square
Store

POOLE STORES
MEN'S SUITS AND FURNISHINGS

Bridge
Street
Store

Lewis
—Ethel E bkkpr 902 Main h 46 Malden
—Eva emp 345 Main res 41 Ringgold
—Eva J forelady W&DVCo res 1372 North
—Everett W emp 73 State h 90 Westminster
—Fannie A tchr h 322 Union
—Francis X emp FMWBCo h 38 Donald
—Fred F chiropodist (406) 389 Main h 170 Orange
—Freda tel opr 391 Main res 170 Orange
—George S treas Hampden Lumber Co 850 State h at Holyoke
—George emp HMfgCo h 46 Montrose
—George A emp 77 Worthington res YMCA
—George A com trav h 178 Orange
—George E watchman 14 Vernon res do
—George S h 52 Cornell
—George W lab h 24 Hubbard av
—G Harold asst mgr 82 Worthington h at W Spfd
—Grace E tchr res 408 St James av
—Gwendolyn A res 293 Belmont av
—Harold F h 151 Sherman
—Harriet E wid Joseph K res 27 Medford
—Harry mfrs agt 216 Worthington res 292 Washington blvd
—Harry E fireman res 206 High
—Harry G emp USA h 361 Orange
—Harry N emp 429 Main res 170 Orange
—Harry W clk MBCo h 19 Wareham
—Helen B res 46 Main
—Helen E tchr Howard St School h at Westfield
—Henry driver h 133 Union
—Henry P adv solicitor Spfd Union h 233 Forest Park av
—Herbert G rem to E Longmeadow
—Hilda wid Maurice h 32 Belmont ter
—Ida D Mrs res 34 Commonwealth av
—Imelda T Mrs sec E J Murphy (202) 317 Main h (11) 24 High
—I P pres Charles C Lewis Co 30 Lyman res inq do
—Irene D clk 346 Orange res 361 do
—Irene P wid Charles C rem to New York city
—James A emp city h 201 Wilbraham av
—James A clk (408) 145 State res 62 Noel
—James W elect NETel&TelCo h 54 Norfolk
—John H fireman h 21 Lombard
—John J engineer Mercy Hospital res do
—John J engineer h 30 Arch
—John R com trav h 280 Dickinson
—John S machine adjuster John A Murphy Co res 139 King
—John W clk res 30 Arch
—Julia A Mrs h 54 Loring
—Julia C wid Miles K h 66 Dearborn
—Katherine V Mrs dry goods and notions 346 Orange res 361 do
—Laura janitress res 285 Quincy
—Lottie emp 411 Main res 164 Walnut
—Mabel typist 74 Park res 32 Beaumont ter
—Margaret E bkkpr 24 Lyman res 139 King
—Margaret W tchr res 69 Buckingham
—Mary A wid John R h 139 King
—Meddie J salesman 83 Warwick h 60 Foster
—Minnie clk res 74 Boylston
—Muriel O proof reader res 52 Fresno
—Newton A elect res 33 Salem
—Newton R far h 293 Belmont av
—Olive P Mrs tchr State St School h at E Longmeadow

Lewis
—Peter L janitor h 285 Quincy
—Richard B grocer 420 St James av h 408 do
—Robert E h 192 Westford av
—Robert S compositor res 52 Fresno
—Robert W v pres The Valley Press 32 Worthington res 32 Eton av
—Sadie M steno 227 Worthington res 30 Arch
—Seth A physician 45 N Main h do
—Seth G clk 195 State res 45 N Main
—Theodore G res 27 Bliss
—Thomas h 11 Richelieu ct
—Thomas B salesman (300) 340 Bridge res 408 St James av
—Thone E far h 999 Allen
—Viola M Mrs clk 392 Main res (4) 732½ Main
—Wilfred carp h 129 Hickory
—William painter h 11 Richelieu ct
—William C mech h 40 Revere
—Winifred E clk (223) 374 Main res 54 Norfolk
—see Louis
Lewiston Fred emp 824 State res 117 Bloomfield
Lewitt Joseph h 32 Bend
Lemley Frank H rem to California
Ley Frances H res 259 Long Hill

LEY FRED T & CO INC
general contractors 495 Main—See p 60
—Harold A pres Fred T Ley & Co Inc 495 Main h 259 Long Hill
—Leo L v pres Fred T Ley & Co Inc 495 Main h 46 Randolph
—Martha Mrs h 21 Cherryvale av
Leyden Daniel E Mrs h 20 Dymond
—Edward J deputy U S Marshal and deputy sheriff (449) 31 Elm h 86 Mapledell
—Francis deputy collector Internal Revenue res 78 Charles
—Hattie G wid James A h 52 High
—Henrietta Mrs h (1) 63 N Main
—James A with HGP&Co h 24 Bay
—John P h 78 Charles
—Mary W steno Mass Mut Life Ins Co res 78 Charles
—Theresa A clk Mass Mut Life Ins Co res 78 Charles
—see Lydon
Lezotte Arthur emp 357 Main h 121 Albemarle
Lgran Delmont lab res 77 Vernon
L'Hervieux William res 117 Main
L'Heureux—see LaRue
Liable Charles ins agt res 40 Sargeant
Liaman Joseph elect h (19) 25 N Main
Liang Harry Y emp Eagle Lunch h 44 Wight pl
Liapis George waiter h 135 Bond
Libbey Stephen W emp NETel&TelCo res 67 Wilbraham rd
Libby Charles R salesman (404) 387 Main h 590 White
—Delia C bkkpr 74 Bridge res 258 Dwight
—Goldie Mrs bkkpr H J Brewer Co res 10 Stebbins
—Helene B wid George W h r 471 Chestnut
—Jesse A mgr 340 Bridge h 17 Daytona
—Josephine M Mrs res r 471 Chestnut
—Mildred N Mrs clk res 365 Bay
—Ralph O emp 73 State h 365 Bay
—William D emp 471 Chestnut res r do

WILLIAM C. SIMONS, Inc.
Established 1886
Telephone, - River 1950
Investment Bonds
Preferred Stock
Foreign Exchange

OPPENHEIMER AND FIELD INSURANCE
289 MAIN STREET
Walnut 2830
Policies of Every Kind In All the Best Companies

Libera Danielo emp FMWBCo h Andover rd
Liberatore Liberato lab h 73 Elmwood
Liberatori Peter rem to Feeding Hills
Liberman Abraham res 1470 North
—Jacob baker h 45 10th
—Joseph umbrella repair 6 Allendale h do
—Morris h 34 Morgan
—Nathan shoemkr h 1381 North
—Sarah Mrs h 1292 North
Libersont Elizabeth clk 357 Main res 529 Union
—Esther clk 357 Main res 529 Union
—George h 529 Union
—William emp G&BMfgCo res 529 Union
Libertti Giuseppe lab h 10 Whitney pl
Liberty Alphonse watchman h 18 Harding
—Alphonse chauffeur 307 State h 26 Myrtle
—Alvina E bkkpr WE&MfgCo res 19 Cumberland
—Heights Pharmacy Raoul J Vezina prop 809 Liberty

LIBERTY ICE CO
Peter F Hogan prop 102 Woodmont—See p 91
—Mutual Insurance Co (211) 360 Worthington
—Mutual Insurance Co (surgical dept) 364 Worthington
—Nellie C emp 357 Main res 179½ State
—Park Liberty n Chicopee line
—Realty Trust (202) 317 Main
—Street Branch Springfield Breweries Co 183 Liberty

LIBERTY TRUCKING CO
Frank A Kneeland prop furniture and piano moving 4 Liberty c Main—See p 167

LIBERTY YEAST CORPORATION
Stephen W Humphrey mgr distributor compressed yeast 357 Chestnut
Libitz Aaron meat market 208½ Walnut h 170 Orange
Libow Bed Spring Co (Jacob Libow) bed spring dealer r 133-135 Union
—Bennie rem to New York city
—Jacob (Libow Bed Spring Co) 133-135 Union h 45 Morgan
Library Book House Inc wholesale books 17 Besse pl

LIBRARY BUREAU
Roland G Eaton mgr card and filing systems unit card and filing cabinets in wood and steel (310) 310 Main—See p 133
Librero Angelo h 108 William
Libucha Frank emp HMfgCo h (19) 4 Massasoit
—Frank emp FRCo h 135 Franklin
Licht Barney h 85 Belle av
—Benjamin delicatessen 52 Ferry h 85 Belle av
—Morris h 92 Belle av
Lichwala Jozef emp IOCo h 30 Falmouth av Ind Orchd
Licker Louis bagmkr h 641 North
Liebeck George S student res 61 Bristol
—John C polisher h 61 Bristol
Liebel Frank cook 179 Main Ind Orchd h 187 Johnson
—Frank J emp NEWCo h 92 Grover

Lieberman Bertha bkkpr 410 Main res 36 Bartlett
—David h 36 Bartlett av
—Esther Mrs h 39 Kenwood ter
—Louis shoemaker 720 Liberty h do
—Nathan shoemaker 1193 North h 1381 do

LIESON W A CO INC
office supplies printers rulers and binders factory 73 Taylor office and salesrooms 320 Dwight—See p 148
—William A pres W A Lieson Co Inc The 320 Dwight h 44 Herman
Lietara Jozef h 29 Falmouth av Ind Orchd
Lietritz William emp AmBMCorp res 39 Bancroft
Lietz Heinrich res 57 Sargeant
Life Underwriters Assn of Western Mass pres Theodore E Twombley (407) 356 Main
Ligarski Stanislaw W notary public real estate 32 Parker Ind Orchd and steamship ticket agt (216) 244 Main h 32 Parker Ind Orchd
Ligertwood George supt MDFCo 38 Water h 94 Grenada ter
Liggeon Robert barber 153 State h 33 Richelieu ct
Liggett Clarence W mgr 384 Worthington res inq do
—Louis K Co Arthur F Loomis mgr druggists 381 Main
Liggins Shirley J far h 596 Union
Light E Ellsworth physician 748 State h do
—Ellsworth J ins agt h 41 Reed
—Harold rem to Feeding Hills
—William J emp Hotel Kimball h at Feeding Hills
Lightbody James S supervisor AmBMCorp h 219 N Main
Lightcap John C confectionery 105½ Main h do
—John P mach h 18 Noble
Ligocki Michael J lab h 91 Clyde
Liguori Angelo lab h 62 Wilcox
Likins Horace D (Birnie Av Paint Shop) 376½ Birnie av h 41 Cherryvale av
Lilga Bertha res 36 Maplewood ter
Liliestrom Bert mach res 82 Gresham av
Lilja Anton emp FCorp h 191 Hampshire Ind Orchd
—Herman mach res 90 Hampshire Ind Orchd
—Hilma wid Frank G h 90 Hampshire Ind Orchd
Liljenstein Ida Mrs steno (12) 168 Bridge res 83 Walnut
—Oscar J h 83 Walnut
Lilley Edwin R emp (416) 274 Main h at Chicopee
—John R salesman 275 Chestnut res inq do
Lillie Dexter P pres and treas Dexter P Lillie Co Front Ind Orchd h 34 Cornell
—Dexter P Co mfrs cotton waste Front Ind Orchd
—Lucian B asst treas Dexter P Lillie Co Front Ind Orchd h 36 Clarendon
—Mercedes res 34 Cornell
Lillis Alberta M wid John D h (4) 27 Wilbraham rd
—Myrtle clk SGLCo res 144 Oakland
—Thomas auto painter h Connecticut av
—Thomas C printer res 22 Salem
Lilly Dorothy H student res 16 Sunapee
—George E foreman Smith & Wesson h 16 Sunapee

NORTON'S Detective Agency
Licensed and Bonded, Commonwealth of Massachusetts. 17 Years International Experience. A. J. NORTON, General Manager, formerly Asst. Supt. Pinkerton's Nat'l Det. Agency. Mgr. Wm. J. Burns Int. Det. Agency. Telephone Walnut 3598
532 WORTHINGTON BUILDING SPRINGFIELD, MASS.

CHARLES HALL, Inc. Hotel and Restaurant Supplies in China, Glass, and Silver

Limiotis Peter restaurant 78 Main res inq do
Linberg George O h 50 Belmont av
Lincoln Alfred R tchr Tech High School res 76 Maple
—Carolyn H res 92 Maple
—Charles res (11) 41 Main

LINCOLN CO THE
plumbing heating sheet metal work 100 State
—E Converse asst trust officer Spfd Safe Deposit & Trust Co 500 Main res 92 Maple
—Flynt treas and clk The Lincoln Co 100 State h at Longmeadow
—Frank A compositor 53 Hillman h at Mittineague

LINCOLN MOTOR CARS
Automobile Sales Co Inc agents 101 Liberty—See p 16

LINCOLN MOTOR CARS
Stoddard Motor Car Co distributors 461-463 Worthington

LINCOLN-RAY MFG CO INC
wholesale mdse mail order supplies 216 Worthington

LINCOLN REALTY TRUST
William E Zimmerman and Abraham Chiz trustees real estate (409) 387 Main
—Sarah C wid William A h 92 Maple
—Sidney H patent attorney (1004) 387 Main res 92 Maple
Lincourt Alice Mrs h 73 Main
—Eugene teamster h 17 Franklin
—Raymond E cost accountant 521 Worthington res 17 Franklin
Lind Andrew G emp HMfgCo h 170 Alden
—Axel F h 59 Kenyon
—Oscar A mach h 23 Raymond av
Lindberg Alexander W diesinker h 159 Oak Grove av
—August printer h 35 Hayden
—Ellen L asst (409) 356 Main res 67 Bradford
—Esther res 35 Hayden
—George W bkkpr NatEquipCo res 463 Belmont av
—Ingeborg M clk 74 Park res 356 Franklin
—John emp HMfgCo h 32 Mason
Linde Air Products Co oxygen in cylinders Pasco rd Ind Orchd
Lindeborg Erik G mech h 4 Eagle
—Hilda M nurse S Hospital res do
Linden Carcline Mrs cook res 27 Pendleton av
—Frank H Mrs cook 27 Pendleton av res do
—Karl emp 238 Dwight h 87 College
Lindenborg Charles shoemkr res 33 Arch
Linder Eugene E prop Linder's Market 221 N Main h 1516 North
Linder's Market Eugene E Linder prop 221 N Main
Lindfors Albert h 315 N Main
—John molder h (30) 8 Waverly
Lindgren John A mach h 51 Wellington
Lindh Emil mech h 70 York
Lindholm Arthur C sec and mgr Franklin Machine and Tool Co Inc 61 Franklin h 361 Belmont av
—John P mgr (24) 476 Main res 135 Spring
Lindler Henry C emp BBNoteCo res 505 Rimmon av

Lindner Charles L h 95 Park
—Jean L Mrs nurse emp 69 Maple h 93 Park
Lindquist Carl h 29 Auburn
—Carl J clk 92 Eastern av h 156 College
—Emil A emp B&M h 39 Moore
—Frances M comptometer opr AmBMCorp res 176 College
—George W h 176 College
—Gustav mach h 919 Liberty
—Henry E h 18 Burton
—Norman A emp HMfgCo h 107 College
—Olga res 41 Churchill
Lindsay Albert E fireman B&A h 25 Thomas
—Anita clk Phelps Pub Co res 407 James
—Frank res 120 Main
—Harris O com trav h 45 Itendale
—Robert mach h 152 Davenport
—William res (157) 786 State
—William Mrs res 152 Davenport
Lindsey Archie M emp 93 Dwight res 7 Pearl st pl
—Emily C wid James T res 332 Dickinson
—Franklin (R M Lindsey & Son) 871 Main res inq do
—Helen N wid Harry B h 20 Bradford
—J Arthur barber h 32B Bradford
—Robert M (R M Lindsey & Son) 871 Main res 332 Dickinson
—Robert M & Son (Robert M and Franklin Lindsey) oil dealers 871 Main c Locust
Lindsley Thomas res 232 High
Lindstrom Armand M painter res 86 Sunapee
—Arthur res 49 Greenwich
—Jennie seamstress 419 Main h at E Longmeadow
—Siri asst bkkpr metal div BMachToolCo h at E Longmeadow
Lindwall Carl Mrs h 193 Pendelton av
Linehan Daniel J res 68 Court
—Edward A screw mach opr 40 Napier h at Chicopee
—Eugene res 68 Court
—John res 94 Cass
—John J molder res 35 Central
—Julia wid John res 94 Cass
—Lucy Mrs emp 357 Main h (35) 120 Main
—Sarah K h 66 Maynard
—Timothy emp HMfgCo res 94 Cass
—Timothy mason res 23 Donald
—see Lennehan and Linnehan
Lines Fred mach h (415) 29B Main
—Harold F elect h 176 Orange
—Mabel M res 711 Union
—Timothy J emp MBCo h 711 Union
—see Lynes and Lyons
Linetsky Harry salesman res 16 Hebron
—Max baker h 16 Hebron
Linford Ernest H mech h 54 Carlisle
Ling Leonard lab res 97 Denver
—Mae clk 345 Main h at Feeding Hills
—Maude clk 345 Main h at Feeding Hills
—Patrick carp h 97 Denver
—Vincent emp NatEquipCo res 31 Greenwood
—Walter J lab res 97 Denver
Linhares John A cabinetmkr furniture repairer and organ tuner 56 Harrison av h 107 Spring
Link William mech h 58 Quebec Ind Orchd
Linke Fred R foreman 10 Broadway h at W Spfd

"CERTIFIED" NATURAL ICE Look for the Yellow Wagon **Springfield Ice Co.** 47 DWIGHT ST. 195 ALDEN ST.

S. J. CORDNER CO., Inc. PREST-O-LITE GAS TANKS
CONSTANTLY ON HAND
22 Taylor St. 425 St. James Ave.

Linnane Catherine T clk NETel&TelCo res 224 Pearl
—Francis E res 51 Cass
—John F h 224 Pearl
—Margaret E clk 360 Main res 51 Cass
—Mary J clk res 51 Cass
—Susan wid John F h 51 Cass
Linnean Walter B emp SGLCo h 52 Oak
Linnehan Anna nurse S Hospital res do
—Cornelius emp H Carpet Co h 240 Main Ind Orchd
—Daniel ironwkr h 17 Holyoke
—Elizabeth G clk 349 Main res 34 Ashley
—Frank J h 128 Armory
—Helen M clk PPaperCo h at Holyoke yoke
—Jeremiah J butcher res 34 Ashley
—Jerry emp S Hospital res do
—John emp Tait Bros h 191 Phœnix ter
—John A res 96 Everett
—John D mach opr 53 Hillman res 41 Ashmun
—John J meat market 36 Ashley h 34 do
—Julia wid John res 96 Everett
—Leon M clk h 18 Montpelier
—Mary A h 34 Ashley
—Michael emp H Carpet Co res inq 240 Main Ind Orchd
—Michael H chauffeur h 41 Ashmun
—Nellie res 240 Main Ind Orchd
—Peter R emp 9 Cooper h at Agawam
—Timothy J mach res 96 Everett
—see Lennehan and Linehan
Linnell Herbert P h 19 Florentine Gardens
—Philip W student res 19 Florentine Gardens
Linnett George A emp Rolls-Royce of Am Inc h 134 Monrovia
—George A jr emp Rolls-Royce of Am Inc res 134 Monrovia
Linquist—see Lindquist
Linscott Leroy rem to Thompsonville Conn
—Robert H clk 457 State h Dwight rd n Forest av
Linskey Ellen Mrs res 408 Plainfield
—Marguerite tel opr res 408 Plainfield
Linthwaite Henry teamster res 81 Lebanon
Linton David D com trav h 257 Dwight st ext
—George H janitor h 170 Clyfton av
—Hazel F clk 328 Main res 52 7th
—James janitor Central School h 117 Orange
—Joseph B (Spfd Brush Works) 54 Taylor h 341 St James av
Lipman Benjamin tailor 183 State h 38 Jefferson av
Lipnik Anna Mrs h 137 Sharon
Lipovsky Julius (Star Bottling Soda Co) r 63 Church h 10 Massasoit
—Max(Star Bottling Soda Co)r 63 Church h 63 do
Lipowecki Meyer grocer 146 Sharon h 150 do
Lippman Esther emp WEMfgCo res 13 Melrose pl
—Louis E emp SIceCo h 13 Melrose pl
—William H with P P Kellogg & Co Div h at Holyoke
Liprandi Giovanni lab h 47 South Ind Orchd
Lipschultz Louis mfrs hats 368 Chestnut h do
Lipshitz Jacob butcher h 117 Greenwood
Lipski Charles emp 123 Carew h 53 Webster
—Stanley tailor 517 Main Ind Orchd h 18 Rapalus do
Lipsky Anthony tailor (4) 109 Worthington h 5 Birnie av
Lisk Paul service mgr 275 Chestnut h 19 Spring
—Paul Mrs steno 275 Chestnut h 19 Spring
Liska Wojciech rem to Gilbertsville
Lisnianskey Leo mgr accountancy dept Tiffany Clothing Co res 18 Forest Park av
Liss Meyer real estate h 33 Virginia
—Nathan clk 45 Hampden h 111 10th
—Rose res 111 10th

Listare Frederic R dept mgr 346 Main h 377 White
Listfon John lab h 197 Ferry
Lit Charles laundry 112 Walnut h do
Litch Arthur L h 34 Florence

LITCH ELMER D

trucking and piano moving (240) 360 Worthington and 172 Chestnut h 87 Cedar
—Elva steno (630) 293 Bridge res 146 Belmont av
—M Luther ladderman Truck No 3 h 146 Belmont av
Litchard Corydon agt (809) 387 Main h 15 Temple
—Donald B rem to Cambridge
—Martin K mgr 31 Harrison av h (E) 15 Temple
Litchfield Herbert C emp AmBMCorp res 38 Commonwealth av
Litman Alta auto mech h 84 Belle av
—Charles h 85 Belle av
—Max (Springfield Auto Radiator Works) 7 to 10 Cross h 208 Oakland

LITMAN MORRIS

prop Royal Metal Works 424 Worthington h 95 Grenada ter—See p 19
Little Albert res 164 Hancock
—Alice housekpr 51 Crystal av
—Anna C wid Robert res 40 Oswego
—Archie plumber h 63 Landon
—Beatrice res 38 Adams
—Catherine C Mrs res 670 Carew
—Dorothy clk PPubCo res 276 Eastern av
—Dorothy F steno Rolls-Royce of Am Inc res 53 Wilbraham av
—Dorothy W res 40 Oswego
—Edith L steno (706) 29 Worthington h 108 Byers
—Edward emp Bay State Elev Co res 164 Hancock
—Edward B emp FCorp h 53 Wilbraham av
—Frank H clk StRy h at W Spfd
—Fred mech res 122 Cambridge
—Gerturde F steno city treasure's office res 369 Wilbraham rd
—Harriet L bkkpr 29 Worthington res 366 Hancock
—Harry L bkkpr FCorp h 342 Wilbraham rd
—James elect res 670 Carew
—Joseph N emp G&BMfgCo h 49 Commonwealth av
—Leon G teacher music 388 Walnut h do
—Louis F mach h 90 Revere
—Marie hairdresser res 670 Carew
—Marjorie E office asst (406) 389 Main res 40 Oswego
—Mary h 164 Hancock
—Mary B h 369 Wilbraham rd
—Mary K Mrs h 122 Cambridge
—Mildred H clk Mass Mut Life Ins Co res 342 Wilbraham rd
—Richard clk Mass Mut Life Ins Co h 290 Sumner av
—Robert lab h 87 Greenwood
—Sadie emp 491 Hancock res do
—S Louise res 369 Wilbraham rd
—Vera M steno Smith & Wesson res 30 Howard
Littlefield Arthur E h 284 Walnut
—Arthur S chauffeur res 50 Franklin
—Austin Ray in USNavy res inq 284 Walnut
—Chloe nurse 59 Kenwood park res do
—Edgar A capt Police dept h 559 Dickinson
—Effie E rem to California
—Irene A steno 592 Belmont av res 50 Franklin
—I Scott rem to Vinal Haven Maine
—Philip H salesman (822) 387 Main h 60 Hobson
—Solon A trainman B&M h 50 Franklin
—Willard J carp h 47 Biltmore
—William A emp G&BMfgCo h 41 Manhattan
Littman Cecelia bkkpr 392 Main res 159 Sharon

CHILDS, Incorporated
273-279 HIGH STREET. - HOLYOKE

Exclusive Footwear
Correctly Fitted

Court
Square
Store

POOLE STORES
INFANTS' AND CHILDREN'S APPAREL

Bridge
Street
Store

—Nellie wid Isaac h 159 Sharon
Livada Peter emp 246 Worthington h 24 Wilcox
—Teresa (Livada & Elonom) 246 Worthington res 24 Wilcox
—& Elonom (Teresa Livada and Peter Elonom) confectionery 246 Worthington
Livanes Thomas G res 116 Spring
Livermore Charles W driver h 40 Wareham
—Francis E emp StRy res 40 Wareham
—Howard W emp StRy res 40 Wareham
—Levi emp Olmstead-Quaboag Corset Co res 777 State
—Martha emp 411 Main h at Chicopee
—Mary Anne wid Emery E res 471 Chestnut
Livi A F & Son (August F and Frank J Levi) tailors 155 Main Ind Orchd
—August F (A F Livi & Son) 155 Main Ind Orchd h 65 Chestnut do
—Frank J (A F Livi & Son) 155 Main Ind Orchd res 65 Chestnut do
—Jennie K clk FCorp res 65 Chestnut Ind Orchd
Livingston Agnes clk Mass Mut Life Ins Co res 46 Kensington av
—Carlos M emp 33 Lyman h 20 Burlington
—Carlos M Jr tinsmith res 20 Burlington
—Duncan sheet metal wkr h 46 Kensington av
—Frank L carp res 136 College
—Fred W insp Smith & Wesson h 17 Ashley
—George E res 20 Burlington
—Harmon B condr NYNH&H h (21) 25 N Main
—Helen M res 69 Cedar
—Isabel X clk MP&W res 17 Ashley
—James O carp h 136 College
—Janet steno 73 State res 18 Daytona
—John R clk WE&MfgCo h 94 Pearl
—Raymond W emp Blake Mfg Co res 17 Ashley
—William A emp Overs Express h 51 Morgan
—William J mach h 64 Adams
Livingstone Frank M (Walter W Eaton & Co) (714) 318 Main res (13) 194 Central
—John L clk WE&MfgCo h 27 Longfellow ter
—Laura E wid Duncan R h 28 Clarendon
—Leslie H painter WMfgCo h 409 Central
—William foreman 417 Liberty h at W Spfd
Lizotte Corinne emp BPaperCo res 152 Maynard
—Letitia (Fleurette) 297 Bridge h (20) 19 Salem
—Olive I res 152 Maynard
—Victor h 152 Maynard
Ljunggren Nils mech Duckworth Chain & Mfg Co h 42 Suffolk
Llewellyn Sherwood J supt Waldorf System Industrial Division (308) 307 Main h at Munson
Lloyd Axtell A draftsman h 218 Pearl
—Caroline L tchr res 28 Buckingham
—Catherine wid Michael h 180 Pendleton av
—Fred chef h 190 Carew
—George mach h 20 School
—Harry R asst managing editor The Republican h 25 Vassar
—Henry W treas Wyckoff & Lloyd Co 19 Worthington h 28 Buckingham
—John R salesman 152 Lyman h at Agawam
—Julia E bkkpr 53 Hillman res 15 Churchill
—Lucy E wid Myron M res 25 Vassar
—Perley P salesman res 161 Oak Grove av
—Thomas H registered pharmacist 325 Main res 218 Pearl
—Thomas H steam engineer Wyckoff & Lloyd Co h 306 St James av
Loar William C C S practitioner (317) 21 Besse pl h 92 Buckingham
Loberenz Herman emp AmBMCorp h 327 N Main
Locher John A h 226 Pearl
Lochridge Elbert E chief engineer water dept h 17 Garfield
Locke Charles R emp A G Spalding & Bros h 58 Jefferson av
—Edgar A tinsmith res 35 Shillingford

—Hazel Mrs clk res 25 St James av
—James A drop forger res 22 Greenwich
—Louise clk 132 Birnie av res 58 Jefferson av
—Lydia M res 22 Pineywoods av
—Osmond J mach h 35 Colchester
—Richard V officer mgr 170 Napier res 85 Belmont av
—Walter M treas Hava Lunch Inc 12 Vernon and (Hawley & Locke) (512) 377 Main h 41 Chase av
—Walter R salesman h 202 Belmont av
—William T foreman 45 Hampden h 272 Dwight st ext
Lockhart Adelaide B res 71 Marengo Park
—Arthur J res 71 Marengo Park
—Fred E clk Forbes & Wallace h 201 Dickinson
—James P dentist (36) 423 Main h 66 E Alvord
—William emp AmBMCorp h 37 Eagle
Lockwood Alfred L cutler and grinder 88 Bay h do
—Brower E v pres and mgr Pomeroy-Williams Co 340 Bridge h 43 Dorchester
—Emma wid Arthur L clk 195 State h 100 Wilmont
—Etta M clk 21 Harrison av res 87 Elliot
—Eveline wid Hiram res 471 Chestnut
—Hamlin E condr B&M h 87 Elliot
—Jennie clk 362 Main res 82 Spring
—John mech res 49 Pearl
—John H Rev res Nayasset Club
—Lillian M clk PPubCo res 88 Bay
—Martha Mrs h 165 Eastern av
—Raymond L h 27 Somerset
Lococo Giuseppe lab h 279 Pecousic av
Lodi Alessandro mech h 25 Norwood
—Armado rem to Vermont
—Cesare lab h 11 Alert
—Hugo lab h 61 Miller
—Inez rem to Vermont
—James fireman h 75 Union
—John gardener h 55 Margaret
—Mary rem to Vermont
—Mauro driver res 680 Carew
Lodigiani Giovanni lab h 138 Colton
Loeb Harry (Loeb & Greenberg) 854 North res 631 Chestnut
—Henry 2d v pres Mass Mutual Life Ins Co h 10 Chestnut
—William res 235 Pine
—& Greenberg (Harry Loeb and Hyman Greenberg) vulcanizing 854 North
Loefell Fred h (29) 820 State
Loera Giuseppe shoemkr h 55 Margaret
Loerke Albert G auto mech h 237 Plumtree rd
Lofgren August emp NEWCo h 174 Dunmoreland
Loft John E civil engineer h 626 White
—William supt lines StRy h 602 White
Logan Alfred S porter 361 Main h at W Spfd
—Celia res (32) 66 Pynchon
—Dean emp MEnvCo res 24 Winthrop
—Henry G news Editor 32 Cypress h 61 Euclid av
—James M rem to Brimfield
—John B rem to Brimfield
—Townsend N mason h 182 Walnut
Logie Willard C salesman 484 Worthington h (6) 15 Jenks
Logresso Lorenzo lab h 930 Main
Lohan John N emp NEWCo h 529 Armory
—Michael toolmkr h 256 Tyler
—Thomas J policeman res 26 Wolcott
Lohr Albert F drug clk 802 State h 9 Gunn sq
Loirro Pasquale paperhanger h 29 Norwood
Loiselle Dolphus painter h 213 Oakland
Loizeaux William S mgr 495 Berkshire av h 628 White
Loizzio Francesco emp city h 90 Margaret
Lokay John F emp KMCo h 14 Birnie av
Loll Emma Mrs clk 345 Main res 62 Sorrento
—John emp Bijou Theatre h 62 Sorrento
Lollie Giovanni tobacco wkr res 49 Summer

BONDS WILLIAM C. SIMONS, Incorporated
ESTABLISHED 1886
Springfield - - Massachusetts

OPPENHEIMER AND FIELD SP. FIRE & MARINE
289 MAIN STREET Walnut 2830 LOCAL AGENTS

Lolos Peter lab h 15 Griffin
—Spireos N woodwkr h 285 Chiopee rd
—Thros lab h 279 Chicopee rd
Lombard Alice M clk 73 State res 21 Sorrento
—Alice W prop Reliable Photo Mount Co 47 Hillman res inq do
—Alice W Mrs bkkpr (202) 317 Main res inq do
—Charles W linotype mach Spfd Republican res 127 Marion
—Elgie D salesman h 42 Warner
—Frank emp MDFCo h 40 Greenacre sq
—Frederick B elect res 76 Magnolia ter
—Jennie S bkkpr (332) 36 Court h 35 High
—Manda W Mrs steno (811) 387 Main h 5 Clifton av
—Maude I Mrs h 48 Mason
—Otis M watchmaker (1) 115 State h 111 Kensington av
—Paul I lawyer (214) 31 Elm res 76 Magnolia ter

LOMBARD RALPH E
real estate and insurance (214) 31 Elm h 76 Magnolia ter
—Ralph S draftsman FRCo res 48 Mason

LOMBARD WASHER AGENCY
(Kelvinator Sales Co) washing machines 43 East Court
—Winthrop K treas The A J Lane Co and sec and treas Garage Heater Co 117 Gardner h 16 Glendell ter
Lombardi Pietro emp SGLCo h 39 Mechanic
Lombardo Antonio lab res 268 Water
—Varrengia Mrs h 128 Lowell
Lomme Carl E asst foreman MBCo h 93 Pine
—Henry painter h 29 Cedar
Loncrini Eugenio emp MEnvCo h 69 Knox
—Leo emp 662 N Main h at W Spfd
Loncto Amelia wid Fred res 168 N Main
—Charles E emp BMachToolCo h 81 Lebanon
—Emma tel opr res 50 Montmorenci
—Fred J polisher h 81 Lebanon
—Joseph J emp WE&MfgCo h 1050 Carew
—Lucy wid Edward h 1050½ Carew
—Moses foreman PPaperCo h 504 Plainfield
—see Lanctot
Lonczek Marcin h 35 Falmouth av Ind Orchd
Londergan A Lola clk 21 Harrison av res 19 Virginia
—Thomas F interior decorator h 19 Virginia
Londigon James cigarmkr res 669 Worthington
London Charles M rem to New York city
—Henry H com trav h 70 Grenada ter

LONDON LANCASHIRE INDEMNITY CO OF AMERICA
William C Rollins gen agt (15) 25 Harrison av—See p 96
—Morris shoemaker 430 N Main h 34 Morgan
—Warren P engineer WE&MfgCo h 102 W Alvord
—William J A h 70 Grenada ter
Lonergan Angerla G musician res 25 Cedar
—Edward F h 26 Montmorenci
—Frank E interior decorator h 631 Dickinson
—George W railway mail clk res 25 Cedar
—John fireman res 144 Franklin
—John J res 44 Narragansett
—Patrick J fireman NYNH&H h 273 N Main
—Thomas J chauffeur h 144 Franklin
—William F policeman h 74 Wilmont
Loney James janitor h 41 Prospect ter
Long Adelbert J condr St Ry h 12 Grove
—Arline res 31 Rupert
—Arthur emp NEWCo res 35 Underwood
—Arthur E floor mgr MP&W h 31 Rupert
—Bertha M rem to Holyoke
—Catherine cook res 63 Mulberry
—Catherine wid Patrick J h 639 Sumner av

—Charles L lawyer and judge of probate court and insolvency court Hall of Records 55 Elm h 42 Pearl
—Charles T policeman res 639 Sumner av
—Clayton J clk 93 Orleans res 35 Underwood
—Clifton A res 45 Magazine
—Daniel J policeman h 16 Goodrich
—David B painter h 26 Queen
—David B Jr painter res 26 Queen
—Dennis emp city h 129 Essex
—Earl J real estate h (6) 99 High
—Edward motorman h 35 Underwood
—Emily wid George W h 1708 North
—Estella M steno Third Nat Bank res 118 Brunswick av
—Frank L chauffeur res 1708 North
—Gaylord R res 31 Rupert
—George E carp h 118 Brunswick av
—George F clk h 29 Hyde av
—Harry W res 45 Magazine
—Herman T real estate (422) 374 Main res 45 Magazine
—Irene E Mrs h 355 Walnut
—James D tchr Vocational School res 63 Sumner av
—James R mgr 59 Dwight h 21 Woodside ter
—Jane wid Henry J h 45 Magazine
—Jessie A Mrs emp HMfgCo h 18 Dresden
—Johanna wid Michael h 492 Worthington
—John emp city res 15 Congress
—John B res 492 Worthington
—John F student res 20 School
—John F h 21 Spring
—John F Rev C M h 240 Long Hill
—John J policeman h 21 Home
—John W com trav res 1708 North
—Joseph B sealer B&A res 492 Worthington
—Joseph P carp h 38 Itendale
—Leslie A real estate (422) 374 Main and (1) 45 Magazine res do
—Lewis A emp 333 Bridge res 20 Mattoon
—Louis emp Travelers Ins Co h 586 White
—Luella A emp CBWire Wks res 35 Underwood
—Margaret Mrs clk PPubCo res 92 Bridge
—Marie R res 1708 North
—Mary A wid Henry E h 72 Court
—Michael emp IOCo res 187 Main Ind Orchd
—Michael J emp 220 Franklin res 110 Prospect
—Michael J emp B&A h 28 Cleveland
—Patrick J emp StRy h 67 Grover
—Peter E Mrs res 426 Worthington
—R H Motors Co automobile dealers 575 Main
—Robert clk StRy h 1708 North
—Robert B rem to W Spfd
—Roy G real estate and builder (422) 374 Main h 45 Magazine
—Shoe Co Karl V Malmberg mgr shoe dealers 21 Lyman
—Teresa steno 45 Hampden h at Thompsonville Conn
—Thomas emp Wm Carter Co h 36 Margerie
—Thomas emp B&M h 24 10th
—Thomas F lab h 92 Bridge
—Timothy J emp B&A h 707 Liberty
Longden Elmer emp H Carpet Co h 242 Worcester Ind Orchd
—Marsden W office mgr MP&W res 242 Worcester Ind Orchd
Longe Charles carp h 100 Quincy
—Ernest carp h 100 Quincy
—John lab h 95 Quincy
—Nellie A Mrs saleswoman Forbes & Wallace res 100 Quincy
—Sadie res 95 Quincy
Longeway Charles A h 145 Dickinson
Longhi Angelo emp D Chain & Mfg Co res 66 Fremont
—Angelo res 84 Orleans
Longley Harriet steno res 167 Marion
—Harriet M wid John W res 471 Chestnut

Athey Metal Weather Strips Fox & Cushing 293 Bridge St. Springfield, Mass.

CHARLES HALL, Inc. Gas and Electric Fixture Contractors—Write for Estimates

—L Herbert clk res 9½ Bliss
Longmeadow Co Inc (510) 293 Bridge
Longmore Mary L wid Louis F res 24 Bristol
Longo Antonio res 255 Water
—Carmine lab h r 87 Margaret
—Cosimo lab 73 State h at Agawam
—Luigi lab h 255 Water
Longone Vincenzo lab h 10 Warren av
Longono Charles res 52 Worcester av
Longtin Olive Mrs res 114 Rowland av
—Zephir emp StRy h 114 Rowland av
Longtine Edward emp NEWCo res 474 Liberty
—Edward J emp NEWCo h 474 Liberty
—Thomas res 15 Girard
—Thomas H emp FRCo h 19 Summit
Longueil Elizabeth housekpr 22 Plymouth
—Guy F mach h 344 King
Longway—see Langway
Longwill James B blksmith h 50 Montmorenci
—James M elect h 19 Belgrade pl
Lonsbury Maud wid Arthur h (9) 52 Patton
Lonsdale Hargraves W rem to New Hampshire
—John driver h 64 Patton
Looby Frank emp USA res 226 High
Loomas George K (Elite Candy Co) 126 State h 403 Chestnut
Loomis Arthur F mgr 381 Main res 130 Northampton av
—Arthur W h 280 Pine
—Bradner S emp HMfgCo h 543 State
—Burt S clk h 44 Clantoy
—Clifford W emp FCorp h 153 Phoenix ter

LOOMIS DAN A
(Electric Vehicle Co) 753 Main h 14 Riverview ter—See p 16

—Dwight (Dwight Loomis & Co) 54 Boylston h 727 State
—Dwight & Co (Dwight and Paul H Loomis) leaf tobacco 54 Boylston
—Earle F supt of warehouses BSS&WCo h (6) 25 White
—Eloise res 236 Union
—Emogene C wid Charles W h 543 State
—Fannie res 236 Union
—Francis Mrs emp Forbes & Wallace res 153 Phoenix ter
—Fred H collector h 789 State
—Greta E nurse 130 Northampton av res do
—Harold res 1708 North
—Harry E mach h 791 Worthington
—Hattie Mrs h 1708 North
—Hattie J steno (708) 387 Main res 543 State
—Helen Mrs confectionery 172 White res 4 Johnson
—Howard res 1708 North
—Howard L emp AmBMCorp h 29 Commonwealth av
—James state fire insp (7A) 105 Bridge h at Longmeadow
—James H accountant 307 Main h at Chicopee Falls
—John H agt The Heller & Merz Co 20 Lester h 24 do
—John R h 27 Lester
—Katherine technician (410) 175 State res 94 Pearl
—Lynn A salesman res 727 State
—Mignon Mrs clk Chamber of Commerce res 543 State
—Nelda G Mrs clk res 17 Medford
—Paul H (Dwight Loomis & Co) 54 Boylston h 55 Marengo Park
—Peter mgr 172 White h 4 Johnson
—Philip B (Electric Vehicle Co) 753 Main res 25 Thompson
—Raymond salesman res 53 Bradford
—Walter E com trav h 58 Alderman
—Wilfred R foreman inquiry section PO h 144 Washington rd
—see Lumis

Loon Pond Pavilion Boston rd n Pasco rd
Loonen Patrick h 280 Hancock
Looney Anna G bkkpr res 96 Union
—Daniel P clk PO res 58 Cortland
—Hanora wid William h 20 Cleveland
—Helen T h 96 Union
—Helen T tchr res 30 Brookline av
—John J clk 5-11 Market h 45 Bartlett av
—May A buyer F W Woolworth Co res 30 Brookline av
—Nonie A clk (201) 307 Main res 20 Cleveland
—William C clk PO h 580 Carew
Loorem Bernard J painter res 19 Portland
—Josephine C emp BPaper Co res 19 Portland
—Mary A res 19 Portland
—Thomas F painter 19 Portland h do
Loos Ernest W mech h 195 College
—Julius foreman AmBMCorp h 553 Berkshire av
—Margaretha h 111 Marlborough
Loose Theron L emp H Mfg Co h 4 Gunn sq
—Wiles Biscuit Co cracker and biscuit mfr Atlantic av
Loosemore John emp MDFCo h 418 N Main
Lopardo Andrew h 30 Broad
—Angelino emp William Carter Co res 30 Broad
—Antonio lab res 375 Water
—Gaetano lab h 375 Water
—Giuseppi A bkkpr res 30 Broad
—Nicola mech h 186 William
—Silvio S mech res 30 Broad
—Vincent res 97 Hancock
Lopata Tomasz papermkr h 35 Rapalus Ind Orchd
Lopenzo Alfonso insp h 21 Gardner
Lopes Anthony H ins agt (504) 387 Main h at Chicopee
Lopez Nemesia h Glenwood blvd
Loppin Estella H clk res 10 Concord ter
Lor Alfred F salesman 339 Worthington h 8 Parkwood
Loranger Fred emp 32 Liberty h 75 Bond
—Helena Mrs h 9 Franklin Ind Orchd
Loranzatti Giacinto lab h 2 Conway pl
Lord A Genevieve tchr res 69 Waverly
—Annie clk res 461 N Main
—Barbara P asst librarian city library res 188 Union
—Clarence D rem to Main
—David T asst foreman SProv Co h at Chicopee
—Edwards H emp HMfgCo h 39 Willard av
—Eugene A printer 292 Main Ind Orchd h 283 do
—George J chief clk S ProvCo h at W Spfd
—Greta res (2) 11 Myrtle
—John H h (2) 11 Myrtle
—Lyda wid Samuel res 292 Main Ind Orchd
—Russell res 30 Maple
—William S h 25 Winthrop
Lorenc Joseph rem to Poland
Lorensen Jesse emp Water dept res 7 Bay st av
Lorenz William driver h 106 Bond
Lorenzi Ulysses J asst mgr 194 Worthington res 122 Chestnut
—Paolo lab h 26 Greene
Lorette John B h 155 Tyler
—Russell J emp Union Station res 155 Tyler
Lorimer Amelia T wid George h 31 Princeton
—James E elect h 31 Princeton
—Jennie E wid John I h 39 Athol

LORING-AXTELL CO
general printers 338 Worthington —See p 147

—Garage (Dominick Laino) 12 Loring
—George P com trav h 91 Whittier
—Harrison G clk Forbes & Wallace res 15 Hawley
—Harvey W supt Ranch & Lange Co res 189 High
—Henry C insp Water Dept res 20 Gunn sq

Springfield Ice Co. 47 DWIGHT ST. 195 ALDEN ST. "CERTIFIED" Natural Ice PROMPT, EFFICIENT SERVICE Tel. River 4184

S. J. CORDNER CO., Inc. Oils, Gasoline and Grease 22 TAYLOR ST. 425 ST. JAMES AVE.

—Laura L wid John A h 336 Central
—Lucy J clk (711) 500 Main res 336 Central
—Paul cartoonist res 131 Spring
—Raymond A rem to Middletown Conn.
—Street A M E Church 37 Loring
Lorriane Napoleon J clk 160 Chestnut res 18 E Hooker
Lortie Alfred emp 157 Main Ind Orchd h 401 do
—John mech h 32 Denton Circle
Los John emp A L Handy h 254 Liberty
Losapio Matteo rem to Italy
Losee George F emp Spfd Photo-Engraving Co h 69 Montrose
Losito Giacinto lab h 22 Gardner av
Losty William B h 84 Saratoga
Lothrop Clifford W carp h 147 10th
LOTHROP CUMMINGS L prop The C R Kaplinger Co 28 Fort h 116 Washington rd —See p 146
—Harry M tool designer h 1119 State
Lotridge James C emp B&A h 26 Narragansett
Lotscher Edna emp IOCo res 31 Worcester Ind Orchd
Lotsey George cook res 221 Worthington
—Nicolas emp 35 Main res 221 Worthington
Lott Oscar com trav h 178 Carew
Lotterman Louis R emp B&A h 27 Gresvernor
Lottrell Elmira stewardess NETelCo res 21 Wendell pl
Lotz E Dorothy steno Bay Path Institute res 283 Eastern av
—George W emp WSA h 283 Eastern av
Loucas Harris (Andros & Loucas) 28 Ferry h 195 do
Loud Benjamin W res 104 Ashland av
LOUD CLIFFORD local mgr Charter Oak Machine Co 173 Chestnut h 125 Greene—See p 22
—Ethel Mrs nurse in charge 1414 State res do
—Lorenz A emp NETel&TelCo res 65 Horace
—Mary C res 14 Northmapton av
—Mary E tchr res 27 Jefferson av
Loudenslager Richard W cigarmkr h 22 Chester
Lougee Charles T emp 315 King res do
—George H salesman CFAdams Co h (2) 37 White
—Henry M condr h 191 Wilbraham av
LOUGEE JOHN F carpenter and builder 315 King h do—See p 45
—John F Jr emp 315 King h 53 Wilbraham av
—Willis E emp 315 King h 84 Green
Lougharan Bartholomew F violin repairer (206) 525 Main h do
—Michael W solicitor 36 Lyman h 20 Summit
Loughlin John h 38 Armory
—John h 14 Demond
—see Laughlin
Loughman Ellen A wid John h 306 Union
Louis Abraham shoe dealer 410 Main h 420 Sumner av
—Albert mgr 410 Main res 420 Sumner av
—Bros Co (Charles W Louis) toolmkrs and small part mfrs 43 Dwight
—Charles W (Louis Bros Co) 43 Dwight h 104 Fort Pleasant av
—Confectionery Elias D Gougousis prop 988 State h do
—George lab h 52 Vine
—Grace A Mrs dressmkr 178 Orange h do
—Harry res 420 Sumner av
—Terrence G engineer 126 Liberty res 33 Norfolk
Louise & Co Inc Mrs Roslind Sanella mgr ladies furnishings 334 Bridge
Loukas George lab h 15 Congress
Lounsbury Edith Mrs hairdresser (208) 145 State res 1 High st pl

—Ruth grocer 157 Hancock h do
—Ruth W head waitress 156 Bridge h (4) 41 Magazine
—Tracy M emp WE&MfgCo res 1 High st pl
Love Daniel office mgr 37 Harrison av h 28 Ionia
—Fred res 19 E Court
—Hattie h 62 Congress
—Patience M nurse 853 Chestnut res do
—Robert painter h 62 Congress
Loveberry Peter emp Smith & Wesson h 80 Pynchon
Lovechio Vito (V Lovechio & Co) (403) 289 Main res 643½ do
—V & Co (Vito Lovechio) tailors (403) 289 Main
Lovejoy Earl O sec Whistle Bottling Co of Mass 20 Bowdoin ter h 193 Pine
—Edith emp Spfd Republican res 236 Union
—Frank O factory mgr FCorp h 81 Berkshire Ind Orchd
—Harriet M clk (811) 500 Main res 81 Berkshire Ind Orchd
—Ida wid Edward res 43 Alden
—Mabel E tchr res 34 Byers
Lovekin Richard watch repairer res 191 Hickory
Lovelace Charles mech res 22 Huntington
—Charles E billiards 97 Eastern av res 286 Tyler
LOVELACE WALTER E gen mgr New England Construction Co (310) 274 Main h 30 Myrtle ter—See p 63
Loveland Alice R clk res 55 Dawes
—Chauncey H emp NatEquipCo h 832 Boston rd
—Gilson J carp h 106 Revere
—Harry E emp USA h 26 Pine st ct
—J Marshall emp HMfgCo h 55 Dawes
Loveless Agnes res 59 Spring
Lovell Arthur emp FRCo h 11 Medford
—Ina Mrs h 561 Sumner av
—Laura Mrs nurse res 40 Temple
—Winfield S condr B&M h 110 Plainfield
—& Co Frank E Wheeler mgr stock brokers (203) 318 Main
Lovemoney Louis J Mrs h 213 Tyler
Lovemoney's Optical Shop (Percival Gregory) optometrists and opticians 23 Harrison av
Lovequist Edwin police sergeant B&A res 120 Main
Lovera Giovanna rem to Boston
—Santo rem to Boston
Loveren Walter O chauffeur FCorp h 121 N Main
Loverin Grace B emp Library Bureau Co res The Oaks
Lovering Arthur F state insp of boilers and examiner of engineers and firemen (7C) 105 Bridge h at Northampton
—Edward M insp USA h 80 Merida
—James lab res 57 Dwight
Loverke Frank A res 5 Mattoon
Lovett Alice G steno res 220 Pearl
—Charles T J steno res 490 Chestnut
—Earl chauffeur res 62 Harrison av
—Edmond J clk B&A res 43 Rochelle
—Edward E cutter res 92 Spring
—Elizabeth M res 92 Spring
—Emerson F emp 583 Main h at Ludlow
—Francis J sales mgr 40 Napier h 35 Brookline av

CHILDS, Incorporated
273-279 HIGH STREET, - HOLYOKE
SHOES and HOSIERY of Quality and Fashion

Court Square Store
POOLE STORES
BOYS' CLOTHING AND SHOES
Bridge Street Store

—George E emp USA h 83 Beaumont
—George P salesman res 490 Chestnut
—Henry W salesman res 490 Chestnut
—Julia A emp 115 Sumner av res do
—Katherine A steno h 220 Pearl
—Margaret wid Francis res 220 Pearl
—Margaret E wid John h 490 Chestnut
—Margaret H res 220 Pearl
—Marion E bkkpr h 84 Spring
—Mary E corset mfr (511) 387 Main h 92 Spring
—Mary G rem to Cincinnati Ohio
—Nora J res 92 Spring
—Patrick J policeman h (8) 47 Lester
—Richard F condr StRy h 14 Whittier
—Richard T ledger clk UELCo res 14 Whittier
—Thomas H fireman NatEquipCo h 43 Rochelle
—Thomas J insp USA h 253 Oakland
—Walter J steno res 490 Chestnut
—William E expressman h 62 Harrison av
—see Leavitt
Lovo Victor tailor res 643½ Main
Low Clothing Co Inc clothiers 260 Main
—Emma F wid J Frank h 45 Locust
—Frederick C office mgr CVMfgCo h 13 Pleasant
—Lewis L pres Low Clothing Co Inc 260 Main h at Mittineague
Lowe Agnes L Mrs emp 494 Main res 25 Palmer av
—Albert L com trav res 281 Wilbraham rd
—Carrie B Mrs res 94 Dawes
—Henry W salesman 270 Worthington h 175 Wilbraham rd
—Ida M wid William E res 281 Wilbraham rd
—James fireman h 37 Grays av
—Jessie M tchr res 290 Sumner av
—John L elect h 251 Oakland
—Julius E emp city h 38 Grays av
—Lancaster lab h 19 Auburn
—Ray J emp WE&MfgCo h 40 Applewood pl
—Stanley B reporter Spfd Union res 281 Wilbraham rd
Lowell Eugene P emp 295 Worthington h at Agawam
—Lee S rem to Maine
Lowenberg William prop Springfield Cornice Co 56 Sharon h 130 Johnson
Lowenstein Frederick P physician (16) 172 Main h 948 State
Lowery George W rem to Winnepeg Canada
Loweth Henry L artist (17) 172 Main h do
Lowry Walter S supt die casting dept AmBMCorp h 39 Albemarle
Loyal Americans Order of supreme headquarters (507) 377 Main
Loynes Alice E teacher music 83 Buckingham res do
—Dorothy L student res 83 Buckingham
—George B bkkpr Spfd Union h 82 Pearl
—Harriet A nurse 83 Buckingham res do
—Mary E wid G Burr h 83 Buckingham
—Rose A asst bkkpr Spfd Union res 207 Bay
—Vernon H letter carrier h 207 Bay
Lozeau Clara rem to Malone N Y
—Victor peddler h 76 Orchard
Lozier Eva emp Potter Knitting Co res 169 Dickinson
—John carp res 35 Douglas

Lozon William J emp NYNH&H h 587 Worthington
Lubik Lukasz lab h (8) 218 Ferry
Lubine Arthur res 11 Murray Hill av
Lubold Della Mrs h (10) 59 N Main
—Herman E lunch beverages and billiard room 7-9 Lyman h 11 do
—Theodore H clk res 253 N Main
Lucak John diemkr res 21 Edward Ind Orchd Orchd
Lucarina Nicola lab h 21 Hubbard av
Lucas Andrew J emp 73 State res 33 Villa Parkway
—Annie L Mrs adv agt 709 Main h do
—Esther wid George R h (307) 525 Main
—George H asst paymaster B&A h 8 Riverview ter
—J Loring res 108 Main
—John J tailor h 36 John
—John M clk 144 Main h 75 Rochelle
—Keziah wid Edward rem to Princeton
—Lillian E clk 245 Chestnut res 363 N Main
—Marguerite res 709 Main
—Minnie emp 140 High res do
—Rodney repairman 7 Winter h 16 Ladd
—William C with BPaperCo 214 Birnie av res 25 Thompson
—William C Jr h 37 Jasper
—William F janitor h 72 Northampton av
Lucchesi Amaddio confectionery and cigars 333 Worthington h 501 do
—Louis confectionery 616 Page blvd h 208 Santa Barbara
Lucchini Angelo res 79 Union
Lucci Hannah E emp 68 Harrison av h 7 Winthrop
—Victoria Mrs h 4 Niagara
Luce Albert H motorman h 27 John
—Anna M nurse 15 Gardner res do
—Daniel F emp WUTelCo h 37 Alfred
—Harold M rem to Feeding Hills
—James mech res 41 E Hooker
—John res 41 E Hooker
—Robert E emp CBWireWks h 290 Franklin
—Robert R chauffeur h 89 Hall
—Sarah Mrs physical director Central High School res 12 Hancock
—Thomas emp AmBMCorp h 41 E Hooker
—William R painter h 81 Lyndale
Lucey Cornelius F emp Smith & Wesson h 21 Berendo
—Dennis emp B&A h 30 Morgan
—Dennis D emp B&A freight depot h 8 Wolcott
—John emp SGLCo res 32 Mattoon
—John J emp 234 Main res 116 Revere
—John R clk PO h at Holyoke
—John V mech res 30 Morgan
—Mary rem to Boston
—Mary A rem to Holyoke
Lucia Anthony emp HMfgCo res 15 Nelson
—Edith M clk Forbes & Wallace h at W Spfd
—Edward salesman h 56 High
—Emma M emp Forbes & Wallace res 596 Main
—Francesco emp HMfgCo h 93 Gardner
—George emp WE&MfgCo res 503 State
—Herman emp NYNH&H res 26 Besse pl
—Nemo emp HMfgCo res 15 Nelson
—Pasquale emp VNMToolCo h 15 Colton
—Peter h 159 Tyler
—Peter lab h 36 Logan
—Pietro lab h 16 William

WILLIAM C. SIMONS, Inc.
Investment Securities
Correspondents, MESSRS. LEE, HIGGINSON & CO., Boston
Direct Wires
Statistical Service

OPPENHEIMER AND FIELD INSURANCE
289 MAIN STREET Walnut 2830 Fire—Accident—Auto

—Pietro h 727 Union
—Teresa wid Frank h 15 Nelson
—Tomasso emp FRCo h 34 Marshall pl
Lucian Edward N res 92 Spring
Luciano Giuseppe lab res 268 Water
Lucier Albert waiter res 724 Sumner av
—see Lussier
Lucius Almeina L winder h 272 Mill
—Edward L hoseman h 256 White
—Helen M knitter res 272 Mill
Luckenbach William S emp 305 Bridge h 68 Court
Lucy Frank J chef res 643½ Main
—William G emp Potter Knitting Co h 14 Adams
Ludden Alice G steno res 30 Sumner ter
—Annie F clk Scott's Laundry Co res 30 Sumner ter
—Earl P drop forger res 20 Harriet
—Ellen B teacher music 62 Everett res do
—Gladys M bkkpr 295 Worthington res 20 Harriet
—James J clk h 30 Sumner ter
—Margaret bkkpr 120 Oakland res 30 Sumner ter
—Richard E plumber h 20 Harriet
—William P h 168 N Main
Luderer Herman emp 130 Birnie av h 499 N Main
Ludlow Electric Light Co office (717) 387 Main
—Frank E salesman (432) 196 Worthington res inq do
—Raymond W accountant h 92 W Alvord
Ludwig Effie tchr res 635 State
—George B draftsman h 946 Liberty
—Henrietta C Mrs res 635 State
—Joseph printer res 5 Mattoon
—Josephine emp (402) 307 Main res 635 State
—Marie res 635 State
—William J water insp h 635 State

LUDWIG & CO INC

Milo S Rosever pianos and talking machines 129 State—See p 138
Luell Hazel I bkkpr 31 Lyman res 44 Pershing ter
—Mildred S clk Mass Mut Life Ins Co res 44 Pershing ter
—William F printer h 44 Pershing ter
Lueng Thomas J F h (316) 525 Main
Luganowicz George lab h 170 Sharon
Lugas Peter emp MFDCo h 57 Franklin
—Ruth clk 600 State res 57 Franklin
Lugene Abbie wid Louis h 18 Erie
—Celia E res 711 Sumner av
—Mary A h 711 Sumner av
Luhbuts John rem to Westfield
Lukasch Emma wid Carl h 426 Worthington
Lukasik Jan emp LMfgA res 12 Rapalus Ind Orchd
Luke Joseph F baker 169 White h 46 do
—William rugmkr h 632 Union
Lukerman Michael mach h 36 Ashmun
Lukes Harry veterinary surgeon 441 Sumner av h do
—M Ruth bkkpr 101 Lyman res 441 Sumner av
Lula Jan emp MDFCo h at C Falls
Lull DeLos G toolmkr h 705 Sumner av
—Marcius R emp 148 Lyman res 88 Spring
—Miranda wid James W h 57 Florence
—Ralph M engineer G&BMfgCo h 76 Sorrento
Lulu John lab res 25 Bliss

Lumis Fred W bdg commissioner (15) Municipal bdg 36 Court h 28 Bedford rd
—see Loomis
Lunan James mach res 48 Hobson
—William emp CVMfgCo h 48 Hobson
Lund Christine A tchr h 8 Huntington
—Walter emp MEnvCo h 112 Dickinson
Lundberg Ernest W woodwkr h 182 Maynard
Lundbom Anna H wid Anders G res 66 Mooreland
Lunden Florence E clk Chapin Nat Bank res 30 Palmer av
—Oscar emp 148 Forest Park av res do
Lundgren John A h (310) 774 State
—Oscar F emp FRCo h 582 Armory
—Oscar P foreman 662 N Main h 103 Hastings
Lundrigan Maurice E condr B&A h 34 Hebron
Lundsten Gunnar capt Salvation Army h 21 Auburn
Lundy Anne wid John h 187 Bowdoin
—Catherine res 187 Bowdoin
—John J railway mail clk res 187 Bowdoin
—Marie F res 187 Bowdoin
—Nathan shoemaker 36 Dwight h 224 Orange
Lung Charlie rem to New York city
—Fook T (Fook T Lung Co) 22 Liberty h do
—Fook T Co (Fook T Lung) grocers 22 Liberty
Lunney Timothy F emp NYNH&H h 140 Armory
Lunnihan Rose Mrs clk 345 Main h at Agawam
Lunt Arthur H res 35 Quincy
—William artist BBNoteCo h 35 Quincy
Luongo Michele emp Kibbe Bros Co res 26 Queen
Lupi Alfonso lab h 149 Summer
—Luigi chauffuer res 149 Summer
Lupien Alphonse J printer FABassette res 843 Main
—Simon E emp B&B h 843 Main
Lupin Sophronie h 480 White
Luppi Dino h 47 Union
—Mary Mrs postmistress 47 Union h do
Lura Leo fireman NYNH&H res 233 Main
Lusignan Arthur emp FRCo res 8 Atwood pl
—Delia Mrs res 38 Donald
—Emanuel emp 850 State h 8 Atwood pl
—Josephine emp 345 Main res 8 Atwood pl
—Rose A emp MBCo res 8 Atwood pl
Lusignani Giuseppe emp AmBMCorp res r 93 William
Lusk Anna E res 128 Mill
Luskon Ellen Mrs emp Baker Extract Co res 68½ James
Lussier Aime emp (1) 508 Main h 591½ do
—Albert J emp 130 Lyman h 240 College
—Alphonse L emp Spfd Republican res 18 E Hooker
—Daniel lab h 396 Boston rd
—Edward painter h 10 Crystal av
—Ernest carp res r 534 N Main
—Frederick emp city h Etna ct
—George F barber (1) 508 Main res 591½ do
—Georgiana cashier 489 Main h at Chicopee
—Hector J emp StRy h 8 Washington
—Hector J Mrs monotype opr 338 Worthington res 8 Washington
—Henry h 397 Walnut
—Jean B motorman h 81 St James av
—Laurette clk 345 Main res 1102 St James av
—Leo chauffeur h 11 Donald
—Lester chauffeur h 115½ Wilber av
—Loretta Mrs clk 379 Main res 1102 St James av

NORTON'S Detective Agency
Licensed and Bonded, Commonwealth of Massachusetts. 17 Years International Experience. A. J. NORTON, General Manager, formerly Asst. Supt. Pinkerton's Nat'l Det. Agency. Mgr. Wm. J. Burns Int. Det. Agency. Telephone Walnut 3596
532 WORTHINGTON BUILDING SPRINGFIELD, MASS.

CHARLES HALL, Inc. 65 Open Stock China and Semi-Porcelain Dinner Sets

—Louis foreman SPCo h at Chicopee
—Louis D carriagemkr h 19 Central
—Napoleon J clk res 18 E Hooker
—Peter h 18 E Hooker
—Wilfred J baker h 1102 St James av
—Wilfred R emp Smith & Wesson res 591¾ Main
Luszczewski John lab res 118 Essex
Luszez Sebastian rem to Poland
Luterman A Rachel wid Abraham h 81 Orchard
—Esther emp BSCorset Co res 81 Orchard
—Etta emp BSCorset Co res 81 Orchard
—Israel res 81 Orchard
Lutes Mabel M tchr Tech High res 90 Clarendon
Luther Arthur J auto painter h 28 Phoenix
—Clarence M compositor (36) 257 Main h 25 Noble
—Gertrude M wid Henry L res 25 Noble
—Harold emp AmBMCorp res 305 Bay
—Henry O mech h 25 Noble
Luthgren Adolph E letter carrier h 47 Lyndale
—August E molder h 588 Carew
—Axel L mach res 938 Belmont av
Lutkiewicz Michael emp FCorp h 77 Main Ind Orchd
Lutolf Ethel M cashier (802) 500 Main res 449 Bay
—Frances F wid Fred W h 205 High
Luty Bernard A linotype opr h 14 Stafford
—Thomas rem to Baltimore Md
Lutz Calman Hebrew teacher h 39 Ringgold
—Elmer E emp J C Lutz Lithographic Co h (5) 336 Central av
—Gesina wid Jacob C h 30 Beechwood av
—Gesina J res 30 Beechwood av
—Helene Mrs h 6 Grace
—Jacob G with J C Lutz Lithographic Co 67 Taylor h 4 Glendell ter
—J C Lithographic Co lithographers and engravers 67 Taylor
Luvera Annunziata Mrs grocer 216 William h 214 do
—Antonio lab h 66 Norwood
—Concetta res 214 William
—Frank emp 216 William h 214 do
—Givoranni h 155 Hickory
—Lillian emp HMfgCo res 214 William
Lyde Edith res 107 Pecousic av
Lyden Timothy res 171 Chestnut
Lydon James mach res 56 Vinton
—Mark J motorman h 19 Palmer av
—Mary wid James res 56 Vinton
—Thomas W emp WE&MfgCo res 56 Vinton
Lyford Edwin F lawyer (705) 500 Main h 106 Clarendon
Lykke Hannah C res 188 N Main
—John B emp 174 N Main res 294 do
—John P (Jefferson Garage) and prop The Sheldon 194 N Main h 188 do
—Rosa res 188 N Main
Lyle Raymond W salesman (310) 310 Main h 39 Magazine
Lyman Albert E pres and treas E M Lyman & Son Inc 83 Charles h at Wilbraham
—Alice Mrs clk Forbes & Wallace h 15 Winchester
—Alice R clk (408) 145 State res 15 Winchester
—Allen N mach h 103 Norfolk
—Annie wid Ernest M h 55 Rittenhouse ter
—Arthur L insurance (103) 25 Harrison av h 81 Garfield
—Arthur W emp BPaperCo h 38 Byers
—Beers Co electro-platers supplies 105 Liberty
—Carrie T res 13 Harvard
—Catherine nurse 68 Carew res do
—Catherine D Mrs h 68 Carew
—Dorothy A wid Fred R res 483 Sumner av
—Dorthy M student res 483 Sumner av
—Edwin H musician h 79 Leete
—Elias L rem to Amherst

—E M & Son Inc growers and wholesale dealers in seeds 83 Charles
—Florence B clk 38 Hampton res 53 Thompson
—Florine M clk 240 Main h 8 Huntington
—Frank J mach h 37 Coleman
—Frank W res 69 Monroe
—Fred L chauffeur res 69 Monroe
—Frederick woodwkr h 789 State
—George M far h 34 Coleman
—George W carp h 56 Edgemont
—Grace J bkkpr 759 Chestnut res 199 Boston rd
—Harriet Mrs res 130 Carew
—Henry elevator opr 357 Main h 53 Thompson
—Irene L steno 500 Main res 199 Boston rd
—Jennie wid James M h 53 Catherine
—John R pres Lyman-Beers Co and pres and treas John R Lyman Co 105 Liberty h 101 Dartmouth
—John R Co waste material 105 Liberty
—Julia G wid Arthur h 199 Boston rd
—Lewis W h 69 Monroe
—Lucy Mrs res (16) 25 N Main
—Luthera S wid Charles S res 79 Leete
—Marjorie B steno 464 Main h at Wilbraham
—Moses asst fireman B Mach Tool Co h at Longmeadow
—Nathan salesman res 54 Church
—Nellie M bkkpr U S Envelope Co h 130 Carew
—Pearl W h Page blvd c Tremont
—Rhoda nurse 53 Thompson res do
—Street Restaurant (Willis Ford-Griffith H Jones Louis N Remillard) 37 Lyman
—Theodore E clk B&M freight depot h 31 Daytona
—William carp res 160 Oak Ind Orchd
—William E driver res 199 Boston rd
Lynch Agnes C clk 156½ Main Ind Orchd res 180 Center do
—Alexander rem to Fitchburg
—Anne M res 55 Maplewood ter
—Annie wid Patrick laundress h 91 Summer
—Annie G steno 34 Taylor res 51 Forest Park av
—Bertha wid Joseph h 58 Greenwich
—Bridget T h 99 Revere
—Carrie Mrs h 80 Sargeant
—Catherine C emp Wm Carter Co res 134 Oak Grove av
—Catherine I steno (529) 31 Elm h 51 Forest Park av
—Cecilia M tel opr res 80 Bradford
—Charles rem to Philadelphia Pa

LYNCH CHARLES E
men's and women's clothing shoes etc 361 to 369 Main h 55 Maplewood ter

—Charles E emp 538 Main res 14 Gunn sq
—Charles E Jr mgr 361 Main res 55 Maplewood ter
—Charles F physician (521) 387 Main h 151 Westminster
—Cornelius h 573 Union
—Dan Garage automobile rep 716 Sumner av
—Daniel E prop Dan Lynch Garage 716 Sumner av h 17 Longfellow ter
—Daniel J clk res 38 Rutledge av
—Daniel J driver h 19 Cambridge
—Daniel J boilermkr h 10 Riverview
—Daniel J salesman 524 Worthington res 372 Franklin
—David J h 26 Greene st pl
—Della emp CMAofNY res 573 Union
—Dennis h 82 Ashley
—Dennis J carp h 87 Prospect
—Dennis M policeman res 57 Pearl
—Dorothy A clk 440 Main res 57 Pomona
—Edith R accountant AmBMCorp res 58 Greenwich
—Edward h 174 Alden
—Edward A emp 7 Winter h 24 Foster
—Edward C clk B&A h at W Spfd

"CERTIFIED" NATURAL ICE Best for Refrigeration Pure and Wholesome Springfield Ice Co. 47 DWIGHT ST. 195 ALDEN ST.

S. J. CORDNER CO., Inc. COLUMBIA Igniter Batteries
ALWAYS ON HAND
22 Taylor St. 425 St. James Ave.

Lynch
—Edward J mach AmBMCorp h 561 N Main
—Edward M emp NEWCo h 4 Lincoln
—Edward P officer Hampden County Jail 79 York res do
—Edward R salesman h 701 Sumner av
—Eleanor M clk HMfgCo res 20 Greene st pl
—E Loretta steno Dexter P Lillie Co h at Chicopee
—Emily F tchr res 14 Gunn sq
—Emily T wid Michael D h 14 Gunn sq
—Eugene G overseer IOCo h 129 Essex Ind Orchd
—Eugene J emp SGLCo h 411 Armory
—Eva res 44 Vine
—Eva h 17 Essex
—Francis M com trav res 12 Pasco rd Ind Orchd
—Frank J dentist (502) 318 Main h at 218 Pearl
—Frank J dept mgr 271 Main h 235 Pendleton av
—Frank J chauffeur 47 Colton h 40 Pendleton av
—Frank W salesman 246 Chestnut h at Chicopee Falls
—Frederick mach res 18 Wight pl
—Frederick G clk 141 Lyman h 57 Pomona
—George printer res 43 Sargeant
—George E policeman h 369 King
—Gertrude tel opr res 78 Clyfton av
—Hazel C steno res 203 Northampton av
—Hazel E clk 440 Main res 57 Pomona
—Helen F res 55 Maplewood ter
—Helen M res 51 Forest Park av
—Helen M tchr of Commerce h at Westfield
—Henry E physician (809) 318 Main h at Holyoke
—Irene bkkpr Third Nat Bank of Spfd res 107 Spring
—Jack com trav 15 Worthington res 58 Greenwich
—James res 144 Franklin
—James A clk P O h 180 Center Ind Orchd
—James D prop Spfd Tribune 216 Worthington h 55 Florida
—James F emp Blake Mfg Co res 42 King
—James H office mgr 343 Bridge h 15 Maynard
—Jeremiah chauffeur res 77 Hampton Ind Orchd
—Jeremiah h 223 Jasper
—John res 38 Leonard
—John rubberwkr res 411 Armory
—John emp HMfgCo h 20 Nelson
—John h 546 Chestnut
—John C musician h 321 Belmont av
—John D h 391½ Water
—John E condr St Ry h (5) 6 Sheldon
—John E rem to C Falls
—John E baggagemaster NYNH&H res 825 Worthington
—John F salesman res 30 Clinton
—John J emp USA h 82 Lebanon
—John J mgr 422 Main h 5 Crystal av
—John J emp NETel&TelCo h 84 Commonwealth av
—John J emp W&DVCo h 21 Newland
—John J railway mail clk res 546 Chestnut
—John R boilermkr h 63 Bond
—John T accountant res 77 Hampden Ind Orchd
—John W bkkpr 369 Main res 391 Water
—John W clk B&A freight depot h 853 Chestnut
—Joseph mech h 84 Eastern av
—Joseph emp St Ry Co res 83 Bradford
—Joseph A condr St Ry h 260 Franklin
—Joseph E h 10 Myrtle ter
—Joseph M plumbing heating and gas fitting 693 Liberty h 691 do
—Joseph T clk res 391½ Water
—Katherine wid David h 103 Wilbraham av
—Katherine H clk G&BMfgCo res 82 Ashley
—K Elizabeth clk 29 Worthington res 48 Schley
—Loretta M tel opr 283 Worthington res 80 Bradford
—Mabel tel opr G&BMfgCo res 82 Ashley
—Marcilla tel opr (711) 500 Main res 82 Ashley

Lynch
—Mae P tchr res 14 Gunn sq
—Margaret bkkpr 243 Bay h at Thompsonville
—Margaret res 86 Belle av
—Margaret wid Daniel J h 372 Franklin
—Margaret wid Michael h 12 Pasco rd Ind Orchd
—Margaret M clk 295 Worthington h at Holyoke
—Margarett C bkkpr res 105 Eastern av
—Marion G res 55 Maplewood ter
—Martin E carp h 731 Carew
—Mary res 29 Florida
—Mary Mrs res 6 Sheldon
—Mary A res 546 Chestnut
—Mary A confectionery 29 Worthington h 48 Schley
—Mary A bkkpr res 203 Northampton av
—Mary C clk B&A res 223 Pendleton av
—Mary J steno HMfgCo res 29 Florida
—Mary M steno (301) 168 Bridge res 37 Longfellow ter
—Mary T res 39½ Water
—Maurice emp 219 Dwight 69 Bond
—Maurice emp city h 19 Lebanon
—Maurice E chauffeur res 57 Pomona
—Maurice F res 203 Northampton av
—Maurice J h 61 Sheldon
—Maurice J emp IOCo h 77 Hampden Ind Orchd
—Michael emp NYNH&H h 364 Liberty
—Michael lab h 80 Bradford
—Michael emp FRCo res 1391 North
—Michael mach res 411 Armory
—Michael emp Oak Grove Cemetery h 134 Oak Grove av
—Michael emp B&A res 121½ Water
—Michael E emp CVMfgCo res 72 Miller
—Nora T housekpr 19 Ledyard
—Patrick policeman h 78 Clyfton av
—Patrick res 77 Hampden Ind Orchd
—Patrick J janitor h 203 Northampton av
—Patrick J emp USA h 72 Miller
—Patrick M physician 39 Main h 619 Sumner av
—Peter h 69 Patton
—Peter P emp StRy res 21 Home
—Robert W condr StRy h 40 Arch
—Rose E clk 345 Main res 19 Mattoon
—Stephen P bricklayer h 93 Florence
—Susan V emp FRCo res 103 Wilbraham av
—Teresa waitress res 84 Spring
—Theresa G tel opr 283 Worthington res 82 Ashley
—Thomas emp SWasteCo h 20 Greene st pl
—Thomas emp B&A h 176 Orange
—Thomas mech h 49 Main
—Thomas F foreman h 38 Rutledge av
—Thomas J emp HMfgCo h 42 King
—Thomas J h 296 Quincy
—Thomas M carp h 37 Longfellow ter
—Thomas W clk B&A h 176 Orange
—Timothy P tiremkr h 1391 North
—Walter J emp SWrappingMachCo res 134 Oak Grove av
—William res 26 Green st pl
—William salesman 340 Worthington res Pasco rd Ind Orchd
—William C emp USA res 12 Pasco rd Ind Orchd
—William H janitor res 304 Bridge
Lynd Charles E emp Mrs F W Wilson Parker Sixteen Acres res do
—Farquhar Co Arhtur A Swinnerton agt machinists (509) 310 Main
Lynds Lennie player rolls (237) 196 Worthington res 17 Salem
Lynes Agnes steno res 17 Fairmount
—Charles R emp A&PCorp res 80 Stebbins
—Clarence J mgr 424 Plainfield res 80 Stebbins
—Ellen Mrs h 181 Pendleton av
—Francis cashier 340 Main res 80 Stebbins
—Frederick C emp VNMToolCo h 80 Stebbins
—Michael A emp (718) 29 Worthington res 181 Pendleton av
—Nellie A clk res 181 Pendleton av

CHILDS, Incorporated
273-279 HIGH STREET, - HOLYOKE
The Largest Shoe Store in Western Massachusetts

Court Square Store | **POOLE STORES** LADIES' SUITS, DRESSES, COATS, SKIRTS | Bridge Street Store

—Ruth L emp AmBMCorp res 80 Stebbins
—Thomas P teamster 61 Franklin h 69 Everett
—seeLines and Lyons
Lynn Charles P salesman res 71 Firglade av
—J Reeve tchr res 71 Firglade av
—Robert h 71 Firglade av
—Thomas F emp StRy h 109 Johnson
Lyon Albert B draftsman KMCo h 32 Maynard
—A Louise nurse (26) 40 High h do
—Clifford S (Green & Bennett) (344-345)94 State State h at Holyoke
—C Maurice printer res 68 Waverly
—Dora E clk 902 Main res 653 State
—Edmund L emp WE&MfgCo h 19 Hastings
—Ernest E far h Dwight rd n Dickinson
—Estelle wid George H h 50 Washington rd
—Florence J clk supt of schools res 50 Washington rd
—George R mach h 119 Revere
—George T clk h 653 State
—Georgia E tchr Central High School res 297 Broadway
—Guy T mgr 97 High h 653 State
—Joseph W mach 19 Worthington res 49 Church
—Joseph W res 597 Main
—Lawrence J clk res 50 Washington rd
—Leo G clk 411 Main h 51 Market
—Leon A motorman h 68 Waverly
—Mary E sec (15) 476 Main res 162 Fort Pleasant av
—Norman W engineer KMCo res 32 Maynard
—William E in USN res inq 19 Hastings
Lyons Abbie A res 35 Brookline av
—Albert clk Chandler Hotel res do
—Albert F painter h 10 Waverly
—Albert F Mrs clk 350 Main res 10 Waverly
—Andrew E fireman YMCA h 72 Linden
—Annie res 35 Brookline av
—Arthur E res 43 Vernon
—Bridget res 30 Foster
—Bridget C wid Dennis h 19 Ladd
—Catherine wid John h 15 Guild av
—Charles cigarmkr h 25 Dewey
—Charles R painter h 349 Chestnut
—Cornelius foreman BSS&WCo h 758 Liberty
—Cornelius emp FRCo h 106 Butler
—Daniel D clk AmRyExCo h 86 Bancroft
—Daniel T emp MDFCo h 62 Stebbins
—Dennis F mason res 19 Ladd
—Edmund E clk 116 Liberty res 45 Ledyard
—Edward clk Hotel Bridgway res do
—Elizabeth res 35 Brookline av
—Elizabeth G h 940 Worthington
—Ellen G wid Henry h 560 Liberty
—Francenia Mrs housekpr 70 Edendale
—George res 43 Mattoon
—George A printer res 72 Linden
—George L res 50 Princeton
—Gertrude nurse res 140 High
—Grace L bookbinder res 72 Linden
—Helen M res 62 Stebbins
—Helena B res 45 Ledyard
—Henry baker res 351 Chestnut
—James F toolmkr res 61 Potter pl
—James W Mrs h 284 Dickinson
—Jeremiah T painter h 55 Northampton av
—John D h 109 Patton
—John F (L W Brown Company) 54 Taylor h at W Spfd
—John H insp G&BMfgCo h 568 Armory
—John H painter res 349 Chestnut
—John J clk AmBMCorp h 35 Brookline av
—John J repairman NETel&TelCo h 115 Pine
—John J mech 151 Bridge h at Chicopee Falls
—John J USA h 137 Massachusetts av
—Joseph F asst treas UELCo 73 State h 31 Orlando
—Julia T tel opr (127) 36 Court res 452 Wilbraham rd
—Julia T wid Patrick h 452 Wilbraham rd

—Katherine n (7) 7 Lillian
—Katherine E bkkpr 134 Cass res 45 Ledyard
—Katherine F Mrs clk 350 Main res 10 Waverly
—Leroy E emp NEWCo res 19 Hastings
—Lilla J dressmaker 730 Main h do
—Loretta N tel opr 283 Worthington res 137 Massachusetts av
—Louis F janitor h 61 Potter pl
—Mae M Mrs saleswoman 353 Main res 10 Myrtle ter
—Marie G tel opr 134 Cass res 45 Ledyard
—Mary A tel opr 295 Worthington res 61 Potter pl
—Mary E wid James H h 45 Ledyard
—Mary J clk 326 Main res 452 Wilbraham rd
—Mary V steno (400) 274 Main res 7 Lillian
—Maurice F clk HCarpetCo res 75 Berkshire Ind Orchd
—Michael H h 75 Berkshire Ind Orchd
—Michael J h 63 Tyler
—Michael R emp LBrewCo h 20 Goodrich
—Nellie wid James h 562 Armory
—Patrick A rem to Northampton
—Patrick E rem to Munson
—Patrick J groceries and meats 106 Hancock h 108 do
—Patrick J h 165 College
—Pearl steno 837 State res 942 State
—Raymond J drug clk res 10 Myrtle ter
—Raymond J res 137 Massachusetts av
—Rose G Mrs res 23 Pearl st pl
—Thomas h 87 Lebanon
—Thomas h 136 Berkshire Ind Orchd
—Thomas F motorman res 68 Carew
—Thomas J com trav h 50 Princeton
—Thomas J salesman res 211 Main
—Timothy J welder h 42 Willard av
—Walter E rem to Westfield Mass
—William res 30 Foster
—William J installment goods 78 Broadway h at W Spfd
—see Lines and Lynes
Lysaght Dorothy M society editor Spfd Republican h at W Spfd
Lysak Marya rem to Poland
Lysek Michael emp CVMfgCo h 15 Rogers Ind Orchd
Lytle Belle clk Board of Health dept Municipal bldg res 17 Litchfield
—John W rem to Pennsylvania
—M Louise Mrs variety store 302 Belmont av h 5 Crystal av

MACAIRIS BASIL prop Brightwood Candy Co 300 N Main h 7 Holland rd
Macalpine William W tchr H S of Commerce h 153 Westminster
MacArnold Norman emp WE&MfgCo res 515 Page blvd
Macaro George painter h 208 Pendleton av
Macaulay Augus A salesman Mansfield Baking Co res 13 Middlesex
—John carp res 49 Maynard
—William G foreman VNMToolCo h 15 Middlesex
MacAuley Angus D foreman Phelps Pub Co h 261 Wilbraham rd
—Angus T res 261 Wilbraham ard
—Charles B paymaster Rolls-Royce of Am Inc h 171 Northampton av
—Donald M reporter Spfd Union res 261 Wilbraham rd
—Roderick A student res 261 Wilbraham rd
—Ruth S clk H&JBrewerCo res 261 Wilbraham rd
Macauley Charles L mach res 85 Ashley
—Edith F bkkpr res 85 Ashley

WILLIAM C. SIMONS, Incorporated
ESTABLISHED 1886
Correspondents, MESSRS. LEE, HIGGINSON & COMPANY

OPPENHEIMER AND FIELD INSURANCE SERVICE
289 MAIN STREET
Walnut 2830

Macauley
—Murdo W emp Smith & Wesson h 85 Ashley
—see McAuley and McCauley
MacAvoy M T res 534 Main
MacBride Charles W elect h 68 Dearborn
—see McBride
Maccabee Exilda wid Prosper res 54 Saratoga
MacCallum Mildred tchr res 99 St James av
Maccar Sales and Service Co sales office and service station 68-76 Taylor
Macchi Natale emp Hotel Kimball h 250 Liberty
Maccinei Domenico mason h 178 Pendleton av
MacClerey Katherine steno (522) 310 Main res 16 Grant
MacConnell Harry res 94 Elliott
MacCormack—see McCormick
MacCutcheon Isabelle M clk Mass Mut Life Ins Co res 39 Vassar
—Marion emp PPubCo res 39 Vassar
—Norma T wid Charles h 39 Vassar
MacDermott Charles T sec and treas National Loan Co (303) 318 Main h at Worcester
—see McDermott
MacDonald Allen H emp CBWireWorks res 192 Phoenix ter
—Alonzo carp h 123 Pine
—Archie S granite cutter h 359 Belmont av
—Charles A emp HBrass Co h 59 State st ter
—Charlotte clk (237) 196 Worthington res 17 Salem
—Daniel J res 804 Belmont
—Donald salesman 61 Bliss res 59 Chester
—Ellen E emp 357 Main res 78 Adams
—George A pres Chicopee Nat Bank 464 Main and v pres and treas Am Bosch Magneto Corp n Main at Chicopee line and treas Bozart Rug Co 369 Plainfield and The Arrow Co 11 Park h 398 Maple
—Irene A steno (203) 317 Main res 40 Cliftwood
—James automobile painter 40 Woodmont h at Holyoke
—Jessie wid William h 40 Cliftwood
—John mach res 40 Cliftwood
—John emp 152 Lyman res 48 Calhoun
—John A cashier 83 Warwick av h 91 Massachusetts av
—Joseph emp 20 Dwight res 804 Belmont
—Mary E res 40 Cliftwood
—Minnie J Mrs h 34 Van Ness Av
—Orlando B clk MDFCo res 40 Cliftwood
—Patrick J dentist (519) 310 Main h 41 Sumner ter
—Raymond A bkkpr WMfgCo h at W Spfd
—Roderick com trav h 27 Ruskin
—Rosmond M Rev pastor First Presbyterian Church h 15 Middlesex
—Walter elect h 256 Dwight st ext
—Walter E salesman 318 Chestnut h 226 High
—Walter S mach res 40 Cliftwood

MacDONALD WILLIAM D
(MacDonald & Shea) insurance (609) 387 Main res 40 Cliftwood—See p 96

MacDONALD & SHEA
(William D MacDonald and Michael J Shea) general insurance (609) 387 Main—See p 96
—see McDonald
Macdonald Catherine tel opr res 23 Pearl st pl
—Edith A wid Samuel E h 80 Euclid av
—Irving L clk Mass Mut Life Ins Co res 80 Euclid av
—James B carp h Russell av
—Lawrence J clk SGLCo res Russell av
—William boats to let ft of Elm h do
—William J rem to Schenectady N Y
MacDonld Angus gardener res 36 Willow
MacDonnell Aileen K res 34 Lenox
—Charles E emp AmBMCorp res 34 Lenox
—Donnell moving picture opr res 26 Lenox

MacDonnell
—Martin P emp NETel&TelCo res 34 Lenox
—Mary E clk health dept City Hall res 34 Lenox
—Patrick J emp WmCarterCo h 84 Adams
—Paul T emp MBCo res 26 Lenox
—Thomas O bkkpr 140 Lyman h 34 Lenox
—see McDonnell
MacDougall Angus G asst supt (504) 387 Main h 94 Pearl
—Thomas sign painter h 144 White
MacDuffie Beth res 182 Central
—John (The MacDuffie School for Girls) 182 Central h do
—School for Girls Inc The (Dr and Mrs John MacDuffie) principals 182 Central
Mace Elgie L Mrs clk G&BMfgCo res 15 Donald
—Louise L editor Spfd Republican h at W Spfd
Macey Aurelia M Mrs saleswoman 361 Main res 17 Mattoon
MacFadden Arthur W trainman B&M h 20 Plymouth
MacFarlane A Cooper com trav h 86 Magnolia ter
—Anna clk res 26 Norfolk
—Charles toolmkr res 26 Norfolk
—George candymkr res 26 Norfolk
—James B mach h 20 Oak Grove av
—William P h 26 Norfolk
—William P mach h 233 Walnut
Macfarlane Samuel emp city h 98 Kenyon
MacFeeley William clk res 4 Salem
MacGillivray Hugh emp Rolls-Royce of Am Inc h 139 Cambridge
MacGilvray Arthur compositor Daily News h 55 Saratoga
MacGovern Theodore S driver h 4 Belgrade pl
MacGray Gladys wid Benjamin emp Potter Knitting Co res 32 W Alvord
MacGregor Alexander emp CVMfgCo h 253 Center Ind Orchd
—Annie C emp CBWire Wks res 77 Mooreland
—Mary B emp CBWireWks res 77 Mooreland
—Robert M polisher h 77 Mooreland
MacGuinnis Nora W Mrs res 17 Dunmoreland
Machachey Constantin rem to Poland
Mache Charles printer res 884 Worthington
Machelle Mildred nurse 140 High res do
—Thelma nurse 140 High res do
Macher Frederick W emp USA h 91 White
Machesney Louis A clk h 418 N Main
Machia George O chauffeur h 292 Bridge
Machler Bertha asst cashier WE&MfgCo res 58 Jasper
—Henry toolmkr res 58 Jasper
—Vital F emp W H M Chocolate Co h 58 Jasper
Machol Clara h 23 Newbury
—Lillian nurse 23 Newbury res do
MacHoldt Wallace S adjutant 18 Stearns sq res do
Machts Felix emp NatEquipCo h 528 N Main
Macia Gladys V clk H & J Brewer Co res 905 Allen
—William W far h 905 Allen
Macina Mario res 106 Eastern av
MacInnes Ella L Mrs saleswoman 340 Main h 45 Underwood
—J Andrew h 45 Underwood
MacIntire Ward mech h Rumrill rd
MacIntosh Archibald D clk h 21 Salem
MacIntyre Augusta E bkkpr 270 Worthington res 62 Avon pl
—George E clk 288 Main res 52 do
—Matthew h 51 Saratoga

Porch Screens FOX & CUSHING
293 Bridge Street
SPRINGFIELD, MASS.

CHARLES HALL, Inc. Sterling Silver, Cut Glass, Pottery, and Fine China

—Minnie B res (80) 786 State
—Robert R emp Spfd Union h 55 Saratoga
—Sarah Mrs res 55 Saratoga
Maciolek Frances P clk 33 Morris h at Chicopee
Macioszek Antoni emp LMfgA h 50 Enfield Ind Orchd
MacIver Ann C bkkpr (5) 3 Market h at Mittineague
—Katherine clk 30 Vernon h at Mittineague
—Murdo far h Plumtree rd
—Murdo G emp Smith & Wesson h 43 Dorn
Mack Alice res 50 Greenwood
—Alonzo emp BPaperCo h 33 Newland
—Annie Mrs matron Bay State Institute res 22 Winthrop
—Charles res 108 Main
—Charles F emp USA h 32 Lexington av
—Dennis J (Bonner Oil Co) 90 Dwight h 245 Walnut
—Dennis P condr B&A h 40 Massasoit
—Edward F student res 38 Sheldon
—Helen emp Hotel Kimball h at Holyoke
—James emp CBWireWks h 27 Underwood
—John drug clk res 65 Spring
—John J tchr res 103 Genesee
—John W clk H & J Brewer Co res 65 Spring
—Kathryn E saleswoman 349 Main h at W Spfd
—Lillian res 27 Myrtle
—Lillian I saleswoman 392 Main res 18 Fremont
—Lucy J tchr res 88 Bay
—Marcella E cashier (224) 293 Bridge res 245 Walnut
—Margaret T wid Michael baker 134 Main and 436 Chestnut h 38 Sheldon
—Marian K steno 289 Main res 245 Walnut
—Mary compositor SP&BCo h 109 High
—May C bkkpr 134 Main res 38 Sheldon
—Michael clk 148 Lyman res 326 Liberty
—Montague L com trav h 15 Keith

MACK MOTOR TRUCK CO
distributors of Mack Trucks E D Hand mgr 278 Chestnut—See p 17

—Nellie clk 428 Main res 46 do
—Ralph C student res 38 Sheldon
—Stephan L cook h 12 Eagle
—Thomas mach h 85 Northampton av
—Timothy H h 22 Winthrop

MACK TRUCKS
Mack Motor Truck Co distributors 278 Chestnut—See p 17

—Walter A in USA res inq 27 Underwood
—William J emp NEWCo h 57 Tyler
MacKay Samuel W woodwkr h 24 Bristol
Mackay Archie B clk res 26 Benton pl
—Catherine wid Robert h 26 Benton pl
—David P sec N Y Mass Motor Service Inc 72 Waltham av h 147 Belmont av
—see McKay and Mackey
Mackechnie John G fur designer and furrier 494 Main h at C Falls
Mackee Emil res 37 Bradford
Macken Michael F emp USA res Barracks Armory sq
—Patrick J rem to Boston
MacKenzie—see McKenzie
Mackenzie Earl C h 81 Saratoga
—John S bkkpr 824 State h at Holyoke
—Katherine H wid James emp 32 Hampden h 408 Franklin
—Minnie C Mrs teacher music 129 Firglade av h do

—Raymond E tchr Tech High School h 129 Firglade av
—William E mech res 408 Franklin
MacKernan Ralph teacher dancing 535½ Main h at Chicopee
Mackey Alfred W engineer USA h 12 Palmer av
—Charles director Spfd Conservatory of Music 54 Byers h at New York city
—David emp BBNoteCo res 176 Belmont av
—David P mgr 35 New h 147 Belmont av
—Hazel E steno 29 Worthington res 94 Fort Pleasant av
—Joseph E bdg engineer 357 Main h 94 Fort Pleasant av
—Louis D brickmkr h 41 Washington
—Raymond T pressman 32 Cypress h 75 Pine
—Robert R insp USA res 12 Palmer av
—see Mackay
Mackie Alexander M rem to New Haven Conn
—Andrew blacksmith 534 Main opp Parker Ind Orchd h at Ludlow
—Thomas B com trav h 289 Wilbraham rd
MacKinnon Jesse lab res 58 Bliss
MacKintire Clarence P emp Mason Dairy Co h 14 Palm
Mackintosh Marion E steno CBWireWks res 66 Palmer av
—Roger W in USN res inq 66 Palmer av
—Walter janitor h 66 Palmer av
Mackler Harry grocer 535 Dickinson h 53 Walden
—Morris peddler h 19 Allendale
Macklin Sherwood F foreman BMachToolCo h 38 Hamburg
MacKnight Annette B tchr Technical High School res 543 State
—Margaret J nurse 120 High res do
Macks Karol grocers and meats 684 North h 41 Lexington av
MacKubbin William L h 36 Hawley
MacLary Katherine steno res 46 Grant
MacLean Cora I bkkpr H & J Brewer Co h at Ludlow
—David rem to Troy N Y
—Elsie M asst bkkpr 538 Main h at Ludlow
—Sadie res 134 Wilbraham rd
Maclean Alexander T asst actuary Mass Mut Life Ins Co h 75 Avon pl
MacLennan Euphenia emp Century Mfg Co res 290 Oakland
—Jennie wid John h 290 Oakland
MacLeod Annie emp 99 School res do
—Catherine I tchr res 116 Florida
—Clifford M mgr 256 N Main h 8 Huntington
—Donald A lab res 20 Murray Hill av
—Dorothy res 26 Maple
—John emp FRCo h 70 Cleveland
—Kenneth clk 114 Broadway h 38 Hancock
—Lester J emp MEnvCo h 364 Plainfield
—Mildred Mrs seamstress res 71 Pecousic av
—Robert K emp ESMfgCo h 20 Murray Hill av
MacManie Ralph mech res 93 Bridge
MacMartin Edith M res 127 Dickinson
—Euphemia wid John res 127 Dickinson
—Eva W res 127 Dickinson
—John A sec and asst treas AmBMCorp N Main at Chicopee line h at Longmeadow

"Certified" Ice GUARANTEED TO BE PURE & WHOLESOME FOR ALL PURPOSES SOLD BY Springfield Ice Co. 47 DWIGHT ST. 195 ALDEN ST.

S. J. CORDNER CO., Inc. Telephone River 337 OPEN DAY AND NIGHT Garage 22 TAYLOR ST. 425 ST. JAMES AVE.

—William A cashier AmBMCorp h 127 Dickinson
MacMillan John S with Spfd Mortgage Corp h 25 Kimberly av
Macmillan Allen A h 18 Montpelier
MacMonegle Frederick C trainman B&M h 17 Armand
MacMurphy Allen B emp Spfd Republican res 103 Thompson
MacNally John R installer NETel&TelCo h 30 Maple
MacNamara Victor W mech h 274 Pearl
MacNayr Clyde O emp Young Bros res 416 Plainfield
—Perry C emp Young Bros h 416 Plainfield
MacNeil James mach h Congress Blvd
Macombe Frank B emp HMfgCo h 121 Monroe
Macomber Clifford T emp NETel&TelCo h 47 Grosvenor
—Eleanora clk City Assessor's office res 267 Dwight st ext
—Frank h (308) 774 State
—James F res 37 Sargeant
MacPhail Arthur N compositor h 189 Oak Ind Orchd
MacPhaul William J restaurant supplies 152 College h do
MacPhee Boynton res 89 Marlborough
—see McPhee
Macragy Margaret res 5 Northampton av
—Mary res 5 Northampton av
Macready Charles A gauge maker h (6) 34 Myrtle
—Ralph A res (6) 34 Myrtle
—Ruth E tel opr 392 Main res (6) 34 Myrtle
Macri Joseph agt 374 Main res 779 do
Macris Harry emp 122 Sharon res 120 do
MacSweeney Mabel J clk 376 Main res 13 Longfellow ter
MacWhorter Sidney tchr h 309 Bay
MacWilliams Marilynn E saleswoman Forbes & Wallace res 27 Elliot
MacWorthy Edythe E Mrs bkkpr 817 State res 25 Montrose
—Marjorie clk Spfd Safe Deposit & Trust Co h at Westfield
Maddaloni Eduardo emp city res 93 Margaret
—Nicola lab h 68 William
Madden Annie B Mrs h 123 Hancock
—Barbara H tel opr res 123 Hancock
—Edward clk res (6) 57 High
—Howard K res 28 Wilmont
—James musician res 427 State
—James G res 28 Wilmont
—James S h 415 Belmont av
—James W cutter h 28 Wilmont
—John h 29 Grays av
—John mach res 123 Hancock
—John C h 26 Summit
—John H lawyer (337) 31 Elm h 68 Somerset
—Kathryn G steno 392 Main res 28 Wilmont
—Kilvert O T emp HGWheelCo h 38 Donald
—Lettie A insp NPCo res 123 Hancock
—Michael F emp USA h 427 State
—Nellie forewoman BSCorsetCo res St Luke Home
—Thomas F Rev C M rem to Niagara Falls N Y
Maddock Robert V foreman WE&MfgCo res 167 College

—William H emp 10 Broadway h at Longmeadow
Madej Walter emp FCo h 63 Parker Ind Orchd
Maderna Enrico res. 119 William
Madigan Alice E nurse 16 Rutledge av res do
—Anna V opr NETel&TelCo res 23 Gordon
—Ethel tel opr res 23 Gordon
—Gertrude A emp NETel&TelCo res 23 Gordon
—James P h 23 Gordon
—Margaret C bkkpr (422) 31 Elm res 23 Gordon
—Mary E clk BMCorp res 23 Gordon
Madison Ethel D Mrs clk res 30 Myrtle ter
—Eva wid Clarence h 90 Franklin
—Florence R clk Mass Mut Life Ins Co h 40 Oswego
—Francis emp G&BMfgCo res 350 Chestnut
—Lester E emp 123 Carew h 34 Charter
—Walter J insp WE&MfgCo h 30 Myrtle ter
—William res 223 Worthington
Madorsky Harry jeweler 169 Main h 17 Hebron
Madsen G Harold attorney (603) 145 State res 31 Clarendon
—Peter engineer B&M h (3) 59 N Main
Madzorian Krikor shoemaker 282 Hancock h 147 Wilbraham av
Mae Lydia nurse Spfd Hospital res do
—Mme (Mae Gavin) manicuring and hairdressing (307) 145 State
Maechler—see Machler
Maeden Wesley R emp 16 Lyman res 83 Elliot
Maenzo Domenick barber 207 Chestnut h at W Spfd
—Giovanni barber 548 Worthington h 800 do
Maes Bertha Mrs rem to Dalton
—Charles emp FRCo h 21 Rutland
—Joseph rem to Dalton
Mafletto Anthony res 30 Mattoon
Mag Bertha wid Jacob h 1224 North
—Elsie tchr res 1224 North
—Ethel clk (718) 29 Worthington res 1224 North
—Sophie B bkkpr 317 Main res 1224 North
Magagnoli Antonio emp 32 Pine h 727 Union
Magargal Martha J res 18 Rowland av
Magary Eva wid George res 38 Dearborn
—Olin J civil engineer h 38 Dearborn
Magay S Elizabeth tchr h (10) 26 High
Magaziner Baking Corp bakers 353-357 Chestnut
—Charles G mgr 1294 North h 443 Chestnut
—Frank emp 101 Lyman res 55 Adams
—Jacob pres and treas Jacob's Baking Co 78 Ferry h 464 Chestnut
—Joseph baker h 31 Grosvenor
—William clk 353 Chestnut res 31 Grosvenor
Magaziner's Garage 388 Liberty
Magazinni Gene baker res 28 Leonard
Magdon Wiktorya emp LMfgCo res 38 Bay Ind Orchd
Magee Charles emp 73 State h at W Spfd

CHILDS, Incorporated 273-279 HIGH STREET, - HOLYOKE The Shoe Store that Fits You When Others Fail

Court Square Store
POOLE STORES
MEN'S SUITS AND FURNISHINGS
Bridge Street Store

—Edith nurse 140 High res do
—Marshall T traffic mgr 126 Liberty h at Westfield
—Moses trucking 81 Sharon h 82 Linden
—Samuel J baker res 61 McKnight
Maggapinte Stephen meat market 398½ Water h 84 Marble
Maggi Primo mason h 21 Whitney pl
Maggio Fedele lab h 14 Lombard
Magic Window Cleaning Co (Mike Pezkovitch) (12) 475 Main
Magidson Saul (Sanitary Cash Market) 717 Sumner av h 128 Commonwealth av
Magistri Oreste h 668 Worthington
Maglathlin Leon E salesman Strathmore Paper Co h 26 Cherryvale av
Magna Charta Club 150 Main Ind Orchd
Magnacca Nicola emp (203) 307 Main h 33 Johnson
Magnani Antonio lab h 76 York
—Charles polisher res 249 Pecousic av
—Paul tailor 39 Dwight h at W Spfd
—Pietro plumber h 249 Pecousic av
—Pio emp B&CCo h 84 Palmer av
Magni Andrew boxmkr h 88 Adams
—Frank B res 88 Adams
—Gaetano rem to W Spfd
—Peter G boxmkr res 88 Adams
Magnon Joseph C mach h 61 Huntington
Magnuson Agnes steno 89 Logan res 82 Hall
—Enoch (Magnusons Repair Shop) 1497 State res 63 Federal
—Matilda housekpr 113 Harvard
—Oliver (Magnuson's Repair Shop) 1497 State res 52 Edgemont
—Pauline emp 419 Main res 284 Dwight st ext
Magnuson's Repair Shop (Enoch and Oliver Magnuson) automobile repairers 1497 State
Magowan Albert A salesman res 68 Whittier
—Arthur A clk 392 Main h 68 Whittier
—Franklin E compositor Spfd Union h 73 Avon pl
Magrath Eva Mrs res 553 Wilbraham rd
Magri Joseph confectionery 145 State res 51 Market
Maguire Everett T service mgr KMCo h 21 Massachusetts av
—Florence E saleswoman 392 Main h 17 Salem
—Frank M emp FRCo res 147 Patton
—Helena G housekpr 47 Everett
—John E emp CVMfgCo h 26 Quincy
—John J mach B&CCo res 47 Everett
—Joseph W mgr 299 Main h (6) 23 Holland rd
—Katherine T insp Wm Carter Co res 47 Everett
—Kathryn M res 452 Plainfield
—Mary A bkkpr FRCo res 47 Everett
—Terrence 759 Chestnut res do
—William E dentist (316) 340 Bridge h 639 Chestnut
—see McGuire
Mahahey Constantin rem to Poland
Mahakian Kachadooe H chauffeur h 7 Piney pl
Mahan Bartholomew mason tender h 53 Butler
—Catherine G res 10 Lombard
—Clarence W chauffeur res 1102 State
—Edward F emp B&A h 64 Laurel
—Ethel A housekpr 1102 State
—Frank L com trav h 66 Belmont av
—Henry E woodwkr h 569 Plainfield
—John toolmkr h 36 Upton
—John E real estate h 1102 State
—John F emp USA h 22 Phœnix
—John P salesman H L Handy Co 31-45 Hampden h at Longmeadow
—Julia G emp Potter Knitting Co h 10 Lombard
—Mary emp Potter Knitting Co res 10 Lombard
—Mary E res 1102 State
—Maurice M emp WE&MfgCo res 1102 State
—P J salesman 45 Hampden h at Longmeadow
Mahaney Michael W h 201 Eastern av
—see Mahoney
Mahar Robert emp NYNH&H res (166) 786 State
Maharne John B chauffeur res 68 Hickory
—Lizzie res 68 Hickory
—Thomas fireman h 68 Hickory
Mahboul Richard grocer 104 Ferry h 26 Liberty
Maher Alberta clk h 457 Union
—Annabella wid James res 457 Union
—Charles F chauffeur h 107 10th
—Edward J emp FRCo h 1211 North
—Ethel clk res 37 John
—Francis J printer res 107 Spring
—Frederick bkkpr 112 Florence h 15 Orleans
—George F mason h 143 Butler
—Helena steno res 101 Orange
—Howard T emp Spfd Union h at W Spfd
—Ignatius carpenter 80 Hickory h do
—James painter h 37 John
—John clk res 306 Union
—John J policeman h 37 Commonwealth av
—John P res 37 Bradford
—John W paper cutter h 122 Patton
—Mary Mrs h 28 Lebanon
—Mary E h 147 Pendleton av
—Michael F draftsman h 160 Thompson
—Michael J ins adjuster h 147 Sumner av
—Richard P carp h 72 Pearl
—Susie E res 160 Thompson
—Thomas lab res 58 Grand
—Thomas F sales mgr 203 Hampshire Ind Orchd h 53 Eton av
—Violet clk res 37 John
—see Meagher and Mayher
Mahler Dorothy E clk res 25 Mooreland
Mahogany Edward C engineer FMWBCo h 23 Sunapee
Mahon Bernice C steno 29 Worthington h at Agawam
—May Mrs bkkpr res 11 Kensington av
—Mertina nurse res 140 High
Mahone Ernest O receiving clk 392 Main h 50 Franklin
Mahonery Frank & Co investment securities (205) 145 State
Mahoney Alice J clk (620) 29 Worthington res 57 7th
—Anne V nurse Mercy Hospital res do
—Bernard mach res 45 Carew
—Charles C fireman Winchester Park h 83 Walnut
—Charles C Mrs clk 391 Main h 83 Walnut
—Cornelius emp Worthy Restaurant h 789 State
—Cornelius V emp 194 Chestnut res 88 Genesee

WILLIAM C. SIMONS, Inc.
Established 1886
Telephone, - River 1950
Investment Bonds
Preferred Stock
Foreign Exchange

OPPENHEIMER AND FIELD INSURANCE
289 MAIN STREET
Walnut 2830
Policies of Every Kind In All the Best Companies

—Daniel B asst foreman SP&BCo h 134 Woodmont
—Daniel B coremkr h 528 N Main
—Daniel J sanitary insp (35) 36 Court h 35 Brookline av
—Edward emp CVMfgCo h 194 Worcester Ind Orchd
—Edward J surgeon 4 Mattoon h do
—Edward J clk 73 State h at W Spfd
—Eileen emp Spfd Hospital res do
—Elizabeth A matron county jail res 78 York
—Elizabeth J res 80 Wilmont
—Elizabeth J wid Timothy h 59 Walnut
—Ellen wid John h 386 Armory
—Ethel J res 79 N Main
—Florence H tel opr res 22 Grove
—Francis J clk (202) 318 Main h at Holyoke
—Grace clk res 57 7th
—Grace H steno MBCo res 45 Carew
—Helen C nurse 35 Brookline av res do
—Helen C nurse 702 St James av h do
—James A pres Home Builder's Mortgage Corp (307) 288 Main v pres Home City Fuel Co 229 Plainfield treas Eastern State Refrigerating Co 343 Bridge and treas Springfield Wrapping Machine Co Inc h 73 Crystal av
—James E tchr manual training h 35 Glendell ter
—James J huckster h 300 Chestnut
—James M res 59 Walnut
—Jeremiah emp CVMfgCo res 268 Worcester Ind Orchd
—John res 46 Franklin
—John emp AmBMCorp res 528 N Main
—John J h 95 Beaumont
—John W motorman h 22 Grove
—Julia h 318 Main Ind Orchd
—Katherine res 702 St James av
—Loretta K bkkpr 443 State res 32 Dearborn
—Margaret res 45 Malden
—Margaret A nurse 702 St James av res do
—Mary emp S Web Co res 38 Rutledge av
—Mary Mrs h 78 York
—Mary Mrs emp Bozart Rug Co h 39 Orchard
—Mary A Mrs h 210 High
—Mary M clk USA res 80 Wilmont
—Mary R clk res 30 Howard
—May E tchr res 626 White
—Michael B emp 357 Main res 80 Wilmont
—Michael E grocer 80 Cedar h 89 Walnut
—M Louise Mrs clk 435 Main h 53 King
—Nellie res (162) 786 State
—Nellie M emp USEnvCo res 70 Wilmont
—Nina C asst cashier 73 State h at W Spfd
—Norma wid John B emp 333 Bridge h (29) 169 Spring
—Patrick emp B&A shops h 45 Carew
—Patrick J janitor h (6) 527 Plainfield
—Paul clk res 30 Maple
—Paul M mgr (205) 145 State res inq do
—Richard R h 702 St James av
—Theresa wid Dennis h 57 7th
—Thomas T emp B&A h 46 Franklin
—Viola wid Francis L h 15 Girard av
—William A C mfrs agt (9) 25 Harrison av res 173 Maple
—William J chauffeur h 970 Worthington

Mahren Harry pres and treas Standard Jewelry and Loan Co 234 (B) Main h 45 Woodlawn
—Henry res 108 Main
Maiczak Thaddeus treas Rite-O-Way Electric Co (216) 244 Main h at Chicopee
Maille Andre emp HCarpetCo res 241 Main Ind Orchd
—Frank emp HCarpetCo res 241 Main Ind Orchd
—Joseph emp HCarpetCo h 241 Main Ind Orchd
Maillet Moses tailor res 546 Armory
Mailloux George A mech res 947 Liberty
—Gertrude V rem to Thompsonville Conn
—Henry emp HCCo h 18 Hampden Ind Orchd
—Henry h 217 Center Ind Orchd
—Pearl res 217 Center Ind Orchd
—Theophile S automobiles to let 330 Sumner av h do
Main Evelyn R tchr res 34 Windsor
—Fred T emp WE&MfgCo h 34 Windsor
—Frederick W with Worthy Paper Co Mittineague h 19 Berkeley
Maines Albert U rem to Philadelphia Pa
Maini Emma stripper MBCo res 535 Armory
Mainiero Carrie Mrs emp PPaperCo h 35 Talcott av
Mainville Ernest J salesman res 50 Belmont av
Maio Antonio lab res 59 Pine
—Giovanni mach h 15 Summer
Maiolo Joseph F emp 73 State h at Agawam
Mairano Domenico emp Hotel Kimball h 207 Summer
Maisack Paul h 21 Niagara
Majeska Helen E bkkpr 115 Lyman h at Chicopee
Majeski Edward student res 52 Monmouth
Majewski Ignatz emp HMfgCo h 142 Main Ind Orchd
Major George res (35) 786 State
—George H rem to Northampton
—May E Mrs teacher music (530) 196 Northampton h 336 Central
—Melanie B wid Frank A res 28 Cherryvale av
—Walter B peddler res 15 Congress
—William A paperhanger h 85 Elliot
Makepeace Earle W blksmith h 179 Oak Ind Orchd
—Frank B Jr rem to New London Conn
—George G Rev pastor The Community Church h 179 Oak Ind Orchd
—Homer R h 241 Wilbraham rd
—Susan J bkkpr 20 Hanover res 241 Wilbraham rd
Makis John h 210 Main
Makler Max emp 123 Carew h 368 Chestnut
Makol George (New England Dry Goods Co) 191 Chestnut h 298 do
—Michael res 298 Chestnut
Makowski John h 136 Sharon
—Michael emp WE&MfgCo h 251 Sharon
Makreanis Nicholas P baker 203 Chestnut h 68 Washington
—Theodore P baker res 68 Washington
Makrianes James K foreman MBCo res 122 Chestnut
Makris Michael confectionery 308 Belmont av res 282 do
Malachowski Antoni boilermkr h 37 Grover
—Frank emp HMfgCo h 36 10th
—Marie res 27 Spruceland av

NORTON'S Detective Agency
Licensed and Bonded, Commonwealth of Massachusetts. 17 Years International Experience. A. J. NORTON, General Manager, formerly Asst. Supt. Pinkerton's Nat'l Det. Agency. Mgr. Wm. J. Burns Int. Det. Agency. Telephone Walnut 3598
532 WORTHINGTON BUILDING SPRINGFIELD, MASS.

CHARLES HALL, Inc. Hotel and Restaurant Supplies in China, Glass, and Silver

Malaguri Joseph chauffeur h 740 Worthington
Malaguti Antonio grocer 392 Armory h do
—Charles rem to Europe
—Giuseppe emp 435 Dwight h 18 Cherrylyn av
—John h 12 Utica
—Mario cook 63 Bridge res do
—Ralph emp 153 Chestnut res 12 Utica
Malagutti Alberto emp BMfgCo h 76 York
Malampy Lillian E Mrs h 4 Niagara
Malancie Walter res 5 Massachusetts av
Malanly Grace L bkkpr res 795 Main
Malazuk Josef lab h 114 Ferry
Malcolm Bessie emp 120 High res do
—Edwin h 55 Lorraine av Ind Orchd
—James R emp CVMfgCo res 257½ Main Ind Orchd
—Theodore emp CVMfgCo h 88 Lorraine av Ind Orchd
—Thomas emp SGLCo res 257½ Main Ind Orchd
Malconian Agnes Mrs res 15 Highland ter
—Ovagam grocer 484 Page blvd h 15 Highland ter
Malden William emp city res 137 Dwight
Malenson Harriet housekpr 51 Westminster
Maleszeuski Stanley welder h 400 Franklin
MaLette Harry L student res 77 College
Malette Arthur H paperhanger h 23 Pearl st pl
Maley Dora E Mrs res The Oaks
—Frank res 433 State
—Henry S clk 19 Worthington h 34 Bradford
—Jocelyn res The Oaks
—Lillian emp Wm Carter Co res 67 Wason av
—Margaret M tchr res 75 Harvard
—Robert C mech engineer and mfrs agt (325) 387 Main h 19 Parkwood
Malia Mary H steno (802) 500 Main h at Thompsonville Conn
Maliga Franciszek emp LMfgA h 27 Rapalus Ind Orchd
Maligian Meik emp CVMfgCo h 43 South Ind Orchd
Malindrinos Paul h 120 Congress
Malinowski Julian freight handler B&M h 145 Ferry
Malinowsky Steve emp CVMfgCo h 105 Healey av Ind Orchd
Malios George emp NatEquipCo res 39 Sargeant
Malischenko John mach h 8 Massasoit
Malkasian George D dentist (202) 145 State res 62 Bay
Malkinski Stanislaw tailor and dry goods 28½ Parker Ind Orchd h do
Mallalieu Frederick G salesman h 191 Boston rd
—Frederick G Jr clk 345 Main res 191 Boston rd
Mallard Martin h 143 Euclid av
Mallary Lucy W wid Rev R DeWitt h 773 State
—R DeWitt student res 773 State
Mallery Lester T Rev pastor Auburndale Baptist Church h 579 White
Mallette Godfrey J brass finisher h 354½ Chestnut
—Jason B salesman Forbes & Wallace h 108 Dartmouth
Malley John res 50 Franklin
—John F lawyer (Malley & Malley) (408) 31 Elm h at Brookline

—Mary A wid James H h 227 Forest Park av
—Sadie h 93 Cedar
—Thomas C lawyer (Malley & Malley) (408) 31 Elm and special justice police court res 227 Forest Park av
—& Malley (John F and Thomas C Malley) lawyers (408) 31 Elm
—see O'Malley
Mallon Charles H res 444 Belmont av

MALLORY FRANK B
milk dealer 53-55 Pomona h 99 Grenada ter—See p 129
—Fred A insp USA h 30 Monroe
—Gordon E salesman h 23 Oak
—Helen J res 236 Union
—Jeannette L h 21 Catharine
—Louis E real estate broker (311) 318 Main res 35 High
—Mary J wid Isaac res 18 Whittier
—Minnie Mrs h 24 Alfred
—William emp MDFCo h 25 Rittenhouse ter
Malloy Elizabeth clk 20 Vernon res 263 Central
—Harry T cost accountant 38 Walter h at Chicopee
—Katherine E corsets 20 Vernon res 263 Central
—see Mulloy
Malmberg Harry res 46 Main
—Karl V mgr 21 Lyman res 62 Temple
Malmstrom Axel P emp USA res 118 White
—Claus P emp USA h 118 White
—Emil O lab res 187 King
—Hugo N molder h 86 Bloomfield
—Louis P emp NatEquipCo h 187 King
Malo Joseph bricklayer h 125 Main Ind Orchd
Malone Arthur M window trimmer 346 Main res 135 Spring
—Bertha Mrs h 106 Ferry
—Bridget wid Michael h 94 Essex
—Catherine res 94 Essex
—Celia M h 10 Massasoit
—Daniel J brakeman B&M res 411 Belmont av
—Edward F salesman h 31 Florida
—Edwin T supt 902 Main res 269 Long Hill
—Elizabeth nurse 16 Columbia ter res do
—Frances M h 195 Carew
—Frank R teamster h 43 Hancock
—Grace V clk 392 Main res r 223 Hancock
—Helen emp MEnvCo res 124 10th
—James porter res 32 Holyoke
—James J letter carrier h 138 Woodmont
—James M mech res 734 State
—Jessie E Mrs housekpr 734 State
—John A emp Tait Bros res 46 Vinton
—Kathryn M bkkpr Hendee Mfg Co res 31 Florida
—Lawrence V policeman h r 223 Hancock
—Margaret emp Spfd Hospital res do
—Margaret M res r 223 Hancock
—Mary emp MEnvCo res 124 10th
—Mary wid James h 409 Armory
—Matthew painter h 55 Franklin
—Maurice emp B&A h 124 10th
—Michael ironwkr res 195 Carew
—Nellie M wid Peter h r 223 Hancock
—Patrick res 124 Essex
—Thomas mech h 72 Cleveland
—Thomas D fireman Spfd Metal Body Co h 16 Columbia ter
—Thomas J lab res 94 Essex
—William auto painter res 94 Essex
—William mach res 124 10th

"CERTIFIED" NATURAL ICE Look for the Yellow Wagon Springfield Ice Co. 47 DWIGHT ST. 195 ALDEN ST.

S. J. CORDNER CO., Inc. PREST-O-LITE GAS TANKS CONSTANTLY ON HAND 22 Taylor St. 425 St. James Ave.

—William emp city h 46 Vinton
—William C emp 493 State res 94 Essex
—William J clk PO h at E Longmeadow
—William P res 10 Carew pl
—William P lab res 209 Quincy
—William T lab h 80 Roy
Maloney Annie Mrs h 161 Sumner av
—Charles H polisher h 102 Acushnet av
—Charles H foreman steamfitter 8 New Dwight h 42 Thompson
—Edward A h 170 Orange
—Ellen A steno 435 Dwight res 102 Acushnet av
—Emma L Mrs h 78 Charles
—Florence M steno (1022) 387 Main res 16 Vinton
—Francis J com trav res 16 Vinton
—Gerald condr StRy h 57 Medford
—Grace L bkkpr 241 Worthington res 795 Main
—Helen F student res 240 Central
—Helen L tel opr res 42 Ledyard
—James res 42 Ledyard
—James emp B&A res 54 Auburn
—James H supt Highland station h 246 Central
—James H Jr student res 246 Central
—James T h 16 Vinton
—John clk res 135 N Main
—John A com trav h 47 Merwin
—John H foreman SProvCo h 469 N Main
—John H clk 262 Main res 38 Huntington
—John J patrolman h 21 Grover
—John L far h Rumrill rd n Chicopee line
—John L Jr police sergt h 139 Governor
—John M physician 531 Liberty h do
—John S res 57 Walden
—Joseph H (Maloney & Moran) 216 Worthington h 638 Carew
—Joseph P salesman Forbes & Wallace h 619 White
—Katherine wid Martin h 37 Calhoun
—Katherine I res 240 Central
—Lena I emp W&DVCo res Rumrill rd
—Leon A policeman res Rumrill rd
—Louise wid Timothy h 687 Carew
—Madeline V clk 7 Worthington res 42 Ledyard
—Margaret wid James res 47 Merwin
—Margaret E steno (202) 389 Main res 510 Liberty
—Maria emp IOCo h 168 Center Ind Orchd
—Martin mason res 848 Carew
—Martin W asst foreman B&A shops res 16 Vinton
—Mary clk 245 Chestnut res 96 Central
—Mary A emp Forbes & Wallace res 202 Walnut
—Mary A emp W&DVCo res Rumrill rd
—Michael mason builder 18 Belle av res inq do
—Michael iron molder h 42 Ledyard
—Minnie wid Thomas h 510 Liberty
—Morris W architect 145 Chestnut h 135 Thompson
—Norris res 42 Thompson
—Patrick lab h 403 Chicopee rd
—Patrick F beverages 30 E Court h 105 Massasoit
—Robert lab h 24 Stafford
—Thomas painter res 19 E Court
—William F buyer 392 Main h 240 Central
—& Moran (Joseph H Maloney and John D Moran) taxicabs 216 Worthington
Malouf Assad G h 56 Greenwood
Maloy Agnes res 21 Auburn
—Austin W emp B&M h at Longmeadow

Malstrom Edward W mach h 112 Lowell
Maltese Florence M Mrs nurse 39 Oswego res do
—Joseph M chauffeur h 39 Oswego
Maltoni Louis roofer h 196 Spring
Malulen David cigars and tobacco 588 North h 682 do
Maluskewicz Antoni lab h 51 Congress
Malusles George bootblack res 41 Spring
Malvesci Antonio chef h 14 Alert
Malysz Kostanty emp FCorp res 16 Falmouth av Ind Orchd
Malzman Benjamin grocer 40 Greene res 17 Lowell
Mamarelli Vincenzo emp city h 55 Joseph
Mamas George res 39 7th
—Gus furniture dealer 543 Main h 49 Van Ness av
Mamolis Christ (Papp & Mamolis) 622 Page blvd res 29 Duryea
Man Allen G salesman 355 Chestnut h 51 Orleans
—Helen C Mrs asst (520) 374 Main res 3 Salem
Manall Anna waitress res 72 Court
Manariti Giovanni emp HMfgCo h 23 Union
Manazer Joseph grocer 46 Eastern av h do
Manchester Anna Mrs housekpr 26 Cass
—Gladys F steno Third Nat Bank res 56 Malden
—Hazel H steno PPubCo res 56 Malden
—Thomas L foreman T-PACo h 807 Worthington
—William E chauffeur h 56 Malden
Mancini Michele lab h 184 Union
Mancuso Angelo lab h 242 Quincy
—Angelo rem to New York city
Mandarin The William Dunn mgr American and Chinese restaurant 218 Worthington
Mandell Annie Mrs res 92 Belmont av
—Caroline L h 30 Armory
—George h 5 Westford Circle
—Mabel R res 30 Armory
—Robert C h 19 Summit
—Walter C C salesman 457 Main h 116 Belmont av
—William D pres The Clement Co 291 Bridge h at Northampton
Mandero Castaro mach h 15 Fremont
—Rudolph res 183½ Chestnut
Mandiero Pasquale h 58 Winthrop
Mandigo Beryl A clk 500 Main res 44 Trinity ter
—Frances Mrs clk NEWCo h 467 Dickinson
—George S porter res 11 Wilcox
—Herbert H painter h 467 Dickinson
Mandros Peter emp St Jean Baptiste Greek Club 197 Main res Commercial Hotel
Mandzewski William emp FRCo h 138 Washburn
Manegre Arthur (Boivin & Manegre) 254 Eastern av h do
Manfredini Giovanni lab h r 115 Linden
Mangan Julia A housekpr 50 Howard
Manger Lillian H Mrs with Mrs J S Eichenberg (201) 21 Besse pl h 60 Pearl
Mangiaracos James lab h 106 Patton
Mangini Salvatore salesman h 439 Chestnut
Mangnuson Elise D emp 37 Harrison av res 1563 North
Mango Antonio h 116 William
—Gaetano junk dealer 55 Loring h do
—Gero peddler res 116 William
—Joseph emp HMfgCo h 14 Belgrade pl
—Luigi lab h 64 Broad
—Michele lab h 39 Manhattan
Mangowsky Jacob lab h 13 Ringgold

CHILDS, Incorporated 273-279 HIGH STREET, - HOLYOKE Exclusive Footwear Correctly Fitted

Court Square Store
POOLE STORES
INFANTS' AND CHILDREN'S APPAREL
Bridge Street Store

Mangs Edith O steno res 57 Phoenix
—Gabriel emp NatEquipCo h 57 Phoenix
—Gabriel W foreman NatEquipCo res 57 Phoenix
—Hulda A steno (311) 293 Bridge res 57 Phoenix
—Ida res 57 Phoenix
Manguson Pauline h 284 Dwight st ext
Manhart Leonard rem to Chester
Manhattan Dye Works Carl Agigan mgr cleaning and dyeing 80 Main
—Lunch (Peter Bellas) restaurant 622 Main
Manheim Louis paper hanger h 268 Dwight st ext
Manherz J Pomer P student res 47 Shillingford
Manhoff Cecelia wid William h 787 North
Manina Louise h 21 Dymond
Manini Carlo h 159 Tyler
—Herman brakeman res 159 Tyler
Mank George I emp Smith & Wesson h 38 W Alvord
Manley Ella J emp MBCo h 182 Hancock
—Gilbert E h 185 Belmont av
—Harold E carp res 108 Lakeside
—Hattie May teacher music and organist 185 Belmont av res do
—Pauline H artist res 185 Belmont av
—Ransom W ladderman Oak st dept h 108 Lakeside
—Raymond C ladderman 86 Court h 8 Reed
—Samuel R foreman 735 Worthington h 112 Michigan blvd Ind Orchd
—Seth W mfrs agt (309) 317 Main res inq do
—Thomas H carp h Tremont n Athol Branch station
Mann Arthur R office mgr 140 Lyman res 108 Main
—B Antietam res 14 Richelieu ct
—Charles F pres The Lincoln Co 100 State h 62 Catharine
—Clarence J claim clk 62 Hampden h 30 Cumberland
—Eileen steno res 35 Florida
—Frank A bkkpr 423 Main res 37 Sunapee
—Franklin J res 21 Ardmore
—Jean clk Smith & Wesson res 37 Sunapee
—John G plumber h 37 Sunapee
—Lawrence J elect res 35 Florida
—Leslie G bkkpr 407 Main res 37 Sunapee
—Marie A Mrs clk res 30 Cumberland
—Nellie A wid Fred h 35 Florida
—Raymond W chauffeur h 101 Miller
—Robert L chauffeur USA h 95 Oak
—Ruth I office asst (404) 307 Main res 35 Florida
—Solomon drug clk res 161 Main
—see Man
Manning Anna J waitress 353 Maple res do
—Annie wid Patrick h 184 Pearl
—Catherine emp 759 Chestnut res do
—Catherine Mrs housekpr 49 Auburn
—Catherine wid Dennis res 31 Montmorenci
—Catherine wid Thomas h 103 Patton
—Daniel emp B&M h 60 Bond
—Daniel J gang boss Spfd Armory h 18 Windsor
—Daniel J engine insp NYNH&H h 14 Walden
—Daniel J Jr fireman res 18 Windsor
—David J Jr state detective (7A) 105 Bridge h 25 Cliftwood
—Daniel Q emp city res 167 Johnson
—Daniel W condr StRy h 90 Everett
—Edward clk Spfd News Co res 103 Patton
—Elizabeth wid Daniel h 38 Wilmont

—Ellen h 212 Main Ind Orchd
—Ellen A saleswoman 254 Bridge res 38 Wilmont
—Ernest T emp NEWCo h 24 Austin
—Evelyn A tchr res 50 Fairfield
—Francis S emp NEWCo res 37 Saratoga
—Fred A salesman h Allen bey Sumner av
—George A clk 399 Main res 105 Boston rd
—George F plumber h 267 Dwight st ext
—Grace LeB wid John Parker res 87 Phoenix ter

MANNING H A CO
directory and map publishers (319) 33 Lyman—See p 151
—Harold collector 307 Main res 53 Howard
—Helen R steno AmBMCorp h at Longmeadow

MANNING HERBERT A
treas H A Manning Co (319) 33 Lyman res 36 Oakgrove av—See p 151
—Hubert E com trav h 105 Boston rd
—James clk Spfd News Co res 103 Patton
—James clk res 29 Alfred
—James A sales mgr 53 Wilbraham rd h 46 Massachusetts av
—James C emp USA h 53 Howard

MANNING JAMES F
real estate and insurance (314) 318 Main h at Longmeadow
—James J cooper h 61 Linden
—James P mach res 14 Everett
—James P Jr elect res 61 Linden
—James W h 168 N Main
—J Elizabeth clk 240 Main res 33 Thomas
—John mach res 167 Cass
—John engineer NYNH&H h 90 10th
—John res 39 Vernon
—John res 52 7th
—John A mech h 119 Patton
—John A mech 484 Worthington res 28 Massasoit pl
—John C fireman B&M res 3 Litchfield
—John F letter carrier h 58 Bryant
—John Francis res 78 Butler
—John H mach h 167 Johnson
—John J chauffeur 160 Chestnut h 61 Clantoy
—John J res 167 Johnson
—John J lab h 34 Bancroft
—John P chauffeur res 286 Armory
—John Parker emp USA h 87 Phoenix ter
—John W com trav res 109 Federal
—Joseph P emp MDFCo res 37 Saratoga
—Josephine clk 392 Main h 14 Murray Hill av
—Katharine B res 152 (A) N Main
—Katherine M telegraph opr 415 Bridge res (1) 59 High
—Katherine V steno 186 Chestnut res 109 Federal
—Landon C service mgr (510) 387 Main h at Longmeadow
—Lillian steno 374 Main res 33 Thomas
—Margaret clk 345 Main res 3 Litchfield
—Margaret clk 374 Main res 286 Armory
—Margaret Mrs confectionery 693 Main h do
—Margaret wid James h 3 Niagara
—Margaret E res 38 Wilmont
—Margaret M emp Spfd Hospital res 825 Carew
—Margaret O steno 21 Cypress h at Thompsonville Conn
—Margaret U tel opr res 117 Patton
—Marian E cashier (407) 356 Main res 105 Boston rd

BONDS WILLIAM C. SIMONS, Incorporated
ESTABLISHED 1886
Springfield - - Massachusetts

OPPENHEIMER AND FIELD SP. FIRE & MARINE
289 MAIN STREET Walnut 2830 LOCAL AGENTS

—Mary wid David J h 3 Litchfield
—Mary h 212 Main Ind Orchd
—Mary Mrs h 111 Butler
—Mary A linotype opr PPubCo h 58 Pearl
—Mary A wid Daniel h 78 Butler
—Mary C bkkpr 103 Bridge res 14 Murray Hill av
—Mary E clk City Hall res 167 Johnson
—Mary G bkkpr 14 Main res 3 Litchfield
—Mary G emp AmBMCorp res 31 Montmorence
—Mary J Mrs h 29 Alfred
—Mary K steno 77 Worthington res 62 Linden
—Michael brick layer h 42 7th
—Michael emp StRy h 57 Butler
—Michael res 53 Butler
—Michael res 14 Clifton av
—Michael F motorman h 669 Worthington
—Michael J express and trucking 186 Chestnut h 109 Federal
—Michael J emp Spfd Public Market Inc res 90 10th
—Michael J h 286 Armory
—Michael J steamfitter h 14 Clifton av
—Mildred S clk Municipal Water Works res 103 Patton
—Nellie T res 61 Linden
—Newton H emp Rolls-Royce of Am Inc res 47 Johnson
—Nora h 212 Main Ind Orchd
—Patrick emp FRCo res 65 Cleveland
—Patrick H emp USA h 94 Adams
—Paul R dentist (903) 387 Main h Arcadia blvd
—Rachel M steno FRCo res 18 Windsor
—Ralph H clk Spfd Union res 105 Boston rd
—Raymond E toolmkr USA res 18 Windsor
—Raymond F mgr 186 Chestnut res 109 Federal
—Theresa M clk 392 Main res 34 Bancroft
—Thomas F ins agt 374 Main h 33 Thomas
—Thomas J emp USA h 35 Willington
—Timothy M butcher Spfd Pub Market Inc h 52 7th
—William B mach res 29 Alfred
—William F ins agt h 50 Fairfield
—William F Jr dentist (504) 317 Main res 92 E Alvord
—William S driver h 339 King
Manningham Emily nurse 76 Temple res do
Mannix Anna C tel opr res 14 Leonard
—Helen C clk 345 Main res 14 Leonard
—John lab h 58 Bliss
—John res 398 Chestnut
—John T chef h 30 Church
—Kathleen clk 345 Main res 14 Leonard
—Louis E physician (212) 293 Bridge h at C Falls
—Mary A res 30 Church
—Michael J sec John F Harrington Clothing Co Inc 227 Main h at Agawam
—Minnie res 398 Chestnut
—Patrick J h 14 Leonard
—Robert M dentist (405) 356 Main h 222 Pearl
—Thomas milk dealer 33 Phoenix res do
—Thomas P clk 19 Worthington h 855 Belmont av
—Timothy F emp Spfd Public Market Inc h 244 Orange
—William accountant (316) 317 Main res 20 High
Manolichis George (Manolichis & Co) 518 Main res 41 Spring
—& Co (George Manolichis Charles Kopulos and Louis Spathis) bootblacks 418 Main
Manolitis James J rem to Hartford Conn
Manorette Domenico ice dealer h 62 Winthrop
Manos Antonios res 104 N Main
Manross Mary C Mrs h 33 Magazine
Manseau Joseph res (216) 29B Main
Manser Donald E rem to Washington D C
—Elmer E carpenter 285 Allen h do
—Leon H carp h 13 Allen av
—Mary E Mrs clk B&B res 13 Allen av
—see Mansur
Mansfield Agnes H tchr res 147 Belmont av
—Agnes H asst dietician S P Schools h 29 Warner
—Alice A supervisor NETel&TelCo res 248 N Main
—Anna Mrs clk res 28 Pershing ter
—Caroline Mrs clk 17 Elm h 73 Johnson
—Catherine V tel opr res 18 Windsor
—Charles E rem to Granville
—Clara R wid Charles W h 29 Horace
—E Annette clk Hall of Records res 15 Sunapee
—Edward carp h Davenport
—George E h 13 Howard
—George E Jr assessor (28) 36 Court h 15 Temple
—Harold C chauffeur water dept h 22 Howard pl
—Harrison W (C Rogers & Co) 471 Main h 60 Hall
—Hazel G res 609 White
—Hazel I emp city res 29 Horace
—Helen E head teller city Collectors office res 29 Horace
—Henry T bkkpr B&A res 18 Windsor
—Herbert L res The Oaks
—John J clk PO h 21 Amherst
—John T emp B&M h 822 Carew
—Josephine C clk res 45 Washington
—Julia L steno res 149 Sumner av
—Kate T emp 357 Main res 45 Washington
—Katherine V tel opr NETel&TelCo res 18 Windsor
—Lillian W res 13 Howard
—Margaret Mrs h 248 N Main
—Margaret A steno (106) 36 Court h (5) 92 School
—Mary wid Henry E h 18 Windsor
—Mary wid John res 78 Florence
—Mary A h 45 Washington
—Mary A wid Pierce M h 147 Belmont av
—Michael J emp city res 45 Washington
—Michael V hoseman res 293 Fulton
—Nellie M clk 345 Main res 248 N Main
—Patrick emp B&M res 124 Carew
—Patrick F heating contractor 11 Trillium h do
—Patrick F steamfitter h 609 White
—Patrick J printer h 31 Hayden
—Patrick R emp NPCo res 106 Eastern av
—Pauline res The Oaks
—Plumbing & Heating Co Elisha Philipoff mgr automobile supplies and plumbers 683 White
—Raymond J student res 147 Belmont av
—Raymond W emp B&M res 248 N Main
—Reginald H emp 345 Main h 28 Pershing ter
—Richard E res 248 N Main
—Robert M jeweler 200 Worthington h 75 Bay
—Rose A emp Spfd Union res 18 Windsor
—Thomas F emp 309 Main res 88 Elliot

Save Coal with Athey Metal Weather Strips FOX & CUSHING 293 Bridge St. SPRINGFIELD, MASS.

CHARLES HALL, Inc. Gas and Electric Fixture Contractors—Write for Estimates

—Thomas J shipping clk 398 Bridge h at Easthampton
—William J clk 145 State res 18 Windsor
Manskey Joseph lab h 54 Eastern av

MANSON BROS
(Howard J Manson) automobile repairers 49 Ashley
—Howard J (Manson Bros) 49 Ashley h 14 Dresden
—James A h 49 Ashley
—Raymond (Manson Bros) res 49 Ashley
—Stephen emp 435 White h 44 Greenwood
Mansour Sarkis h 38 Cypress ct
Mansur Albert A lab h 159 Eddy
—Daniel h 11 Dickinson
—Fred W janitor FRCo h 60 Littleton
—George B res 135 Oakland
—Lona E bkkpr MP&W res 14 Eastern av
—see Manser
Mansure Allen peddler h 29 Ferry
—Francis A res 29 Ferry
—Julia tobacco sorter res 29 Ferry
Mansuy Clara M res 800 Main
Manteria Joseph mech res 33 Johnson
Mantgoros Stavios shoemaker 435 White h 44 Greenwood
Manther Henrietta saleswoman 392 Main res 25 Linden
Mantovani Isido sec to Italian Consul h 50 Shawmut av
—Mary res 59 Shawmut av
Manuell James (Colonial Lunch) 4 Main h 64 Church
—Nathan fireman SGLCo h 106 Colton
Manville Dennis elect h 27 Hebron
—William W broker res 11 Parkwood
Manzi Antonio lab h 34 Morris
—Gaetano rem to Italy
—Salvatore lab h 776 Main
—Saverio lab h 776 Main
Mapieo Danileo shoemaker 375 Water res 27 Loring
Maplewood Cemetery Parker Sixteen Acres
Mara Mary Mrs prop Parlor Sanitado (301) 289 Main h at W Spfd
Maranville Alida Q steno SF&MInsCo res 117 Norfolk
—Clarence R accountant Rolls-Royce of Am Inc h 268 Pearl
—Clarence R Mrs buyer 357 Main h 268 Pearl
—Darwin F emp G&BMfgCo h 100 Plainfield
—Frances C housekpr 318 Franklin
—George L real estate h 117 Norfolk
—Margaret L buyer MP&W res 268 Pearl
—Ward C policeman res 9 Mattoon
—Ward E policeman h 318 Franklin
Marasi Marsalo J salesman h 296 Franklin
Maratea Antonio barber h 182 Quincy
—Domenico emp city h 159 Quincy
Marateo Matteo shoemkr h 7 Union
Marathon Lunch (George Conones) 100 Dwight
Marble Ernest P detective police dept h 32 Milton
—Howard R accountant h 15 Dawes
—John M piano tuner res (55) 786 State
—Leon E engineer B&M h 52 Calhoun
—Murray G law student (710) 387 Main res 52 Calhoun
—Percy W chauffeur h 40 Holyoke
Marceau Emil B condr StRy h 37 Biltmore
—Henri clk CVMfgCo res 26 Berkshire Ind Orchd
—J Ferdinand carp h 26 Berkshire Ind Orchd
—Lucie C res 26 Berkshire Ind Orchd

—Marie J chief opr 150 Main Ind Orchd res 26 Berkshire do
—Napoleon mach res 14 10th
—Odinas wid Alfred H h 14 10th
—Ovila carp h 261 Center Ind Orchd
—Seraphin asst station opr UELCo res 26 Berkshire Ind Orchd
Marcel Mitchell mach h 18 Ozark
Marcelle Inc H L Isenberg mgr cloaks and suits and milliners 364 Main
Marcelles Dora R steno (523) 387 Main res 59 Chester
—Joseph F emp USA h 59 Chester
Marceno Stephen barber 35 Taylor h 32 Orchard
March Amy C clk 392 Main res 56 Dearborn
—Miles L rem to Chicago Ill
Marchand Arthur emp MDFCo h 29 Grace
—Martin janitor h 72 Pearl
Marchant William H emp BMachToolCo h 183 Alden
Marchese Frank tailor h 203 Oakland
—Giuseppe emp USA h 168 William
—Harold B salesman (218) 29 Worthington res 58 Hollywood
—James L steno Mass Mut Life Ins Co res 58 Hollywood
—Jennie R wid Frank h 58 Hollywood
—Michael clk Mass Mut Life Ins Co res 58 Hollywood
—Oscar ladies tailor (300) 264 Main res 155 Spring
—Peter emp WE&MfgCo res 155 Spring
—Quintino shoemaker 414 Worthington h 201 Oakland
—Vincent shoemkr res 201 Oakland
Marcheselli Marino emp 151 Bridge h at W Spfd
Marchessault Delia R Mrs h 12 Hawthorne ct
—Edgar J emp CMAofNY res 12 Hawthorne ct
—Lydia L emp Potter Knitting Co res 12 Hawthorne ct
Marchetti Ambrose grocer 622½ Main h 184 Union
—Amelia wid Carlo h 32 Tracy
—Angelo emp 132 Lyman h 170 Franklin
—Carlo salesman h 42 Howard
—Claudio emp 27 Hampden res 32 Tracy
—Frank emp water dept res 171 Franklin
—Gaetano res 99 Dana
—John G foreman 435 Dwight h 50 Littleton
—Joseph A boxmkr h 21 Rutledge
—Louis hoseman h 99 Dana
—Luciano driver h 54 Gardner
—Mamie emp F A Bassette & Co res 170 Franklin
—Margaret res 99 Dana
—Mario wholesale fruit dealer h 32 Tracy
—Mary res 170 Franklin
—Oreste res 32 Tracy
—Rose emp MEnvCo res 170 Franklin
—Serafino salesman 435 Dwight res 32 Tracy
—Ubaldo emp 182 Lyman h 409 Franklin
Marchewska Meik emp FCorp h 298 Worcester Ind Orchd
—Stanislaw emp G&BMfgCo h 99 Greenwood
Marchisi Joseph F meat cutter h 28 Beaumont
—Winthrop K com trav res 28 Beaumont
Marci Michael emp city h 56 Summer
Marcia Estelle L Mrs clk 390 Main res 2 Colton pl

Springfield Ice Co. 47 DWIGHT ST. 195 ALDEN ST. "CERTIFIED" Natural Ice PROMPT, EFFICIENT SERVICE Tel. River 4184

S. J. CORDNER CO., Inc. Oils, Gasoline and Grease 22 TAYLOR ST. 425 ST. JAMES AVE.

—Raymond P Victrola repairman res 2 Colton pl
Marcil Albert G emp HMfgCo h 15 Sylvan
—Alda milliner res 15 Sylvan
—Arline M typist (620) 29 Worthington res 23 Douglass
—Bertha clk Aetna Life Ins Co res 15 Sylvan
—George M (Marcil & Smith) r 49 Oak Grove av h 49 do
—Gilbert res 8 Pomona
—Hormisdas tailor h 23 Douglass
—Martha Mrs h 8 Pomona
—Oscar rem to Albany N Y
—Raymond ticket agt B&A res 15 Sylvan
—Toussaint emp Marcil & Smith h 53 Kenyon
—& Smith (George M Marcil and William S Smith) mfrs expansion sleeves r 49 Oak Grove av
Marcille Lucy F tchr res 72 Princeton
Marcinek Jozef h 30 Bay Ind Orch
Marcinkiewicz John emp FRCo res 80 Sharon
Marcinkowski Walter emp FRCo res 145 Essex
Marcone Antonio watchman 357 Main h 36 Wendell pl
—Mildred T steno (208) 244 Main res 36 Wendell pl
Marcotriglano Vincenzo lab h 49 Elmwood
Marcott William painter res 60 Bliss
Marcotte Delvina res 46 Locust
—Gertrude bkkpr 67 Taylor h 182 State
—John J private USA res barracks Armory sq
—Oliver teamster h 458 Mill
Marcoux Alma clk 362 Main res 282 Belmont av
—Augustine emp HP&CCo h 81 Manhattan
Marcovecchio Filipo gardener res 443 Walnut
—Filippo lab h 127 Lebanon
—Raffaele gardener h 455 Walnut
Marcus Bros & Bloomstein (Samuel and Joseph Marcus and Herman Bloomstein) clothing mfrs (2) 148 Main
—Charles delicatessen 1134 North h 7 Hebron
—Edward S emp FRCo h 97 Belle av
—Joseph (Marcus Bros & Bloomstein) (2) 148 Main h 1370 North
—Louis G mgr 308 Main h 43 Magazine
—Samuel (Marcus Bros & Bloomstein) (2) 148 Main h 27 Church
Marden Edward W emp T-PACo h 47 Grant
—Gladys clk 360 Main h 315 Chestnut
—J William foreman T-PACo h 866 Worthington
—Richard D clk 237 Chestnut h 42 Applewood pl
—Walter G clk h 587 Worthington
Maregian George emp SFCo h 2 Old Bay rd Ind Orchd
Marengo Ernest A chauffeur res 17 Thomas
—Henry painter 17 Thomas h do
Margarian Mergain shoemaker 844 North h 848 do
Margarites George res 46 Maine
Margaritou Samuel chef res 88 Spring
Margerum Edwin F h 49 Pine
—May Mrs agt corsets 49 Pine h do
Margison Charles F foreman 14 Pynchon h 25 Hawley
—Evan H salesman 391 Main res 241 Wilbraham rd
—George W foreman A G Chapman & Co h 241 Wilbraham rd
—Mary H (Goodwin Corset Co) (403) 356 Main h 25 Hawley

—Rupert F emp Smith & Wesson res 25 Hawley
Margolis Stephen peddler h 123 Lowell
Marher William emp B&A res 39 Vernon
Marholin David prop Eastern Cycle Co 577 Main h at Hartford Conn
—Louis mgr 577 Main h at Hartford Conn
Mari Robert C grocer 371 Water h do
Marie Philip S engineer B&B h 4 Ventura
Marien Gladys F clk res 233 Worcester Ind Orchd
—Sarah E wid Joseph H h 125 St James av
Marin Rheul carp h 289 Worcester Ind Orchd
Marinaro Francesco S pres and treas Itala Printing and Publishing Co 67 Taylor h at W Spfd
Marine Andrew emp 140 Wilbraham av res 21 Hawley
—Charles prop South Photo Studio 680 Main h 26 Beaumont ter
Marines Peter mach h 12 Douglas
Marini Charles tailor 294 Main res inq do
—Vincenzo lab h 12 Arlington ct
Marinick Amabil h Jennings
Marino Carmine lab h 22 Union
—Giuseppe lab h 346 Water
—Joseph emp SGLCo h 37 Johnson
Marinus Elsie L clk (303) 145 State h at W Spfd
Mariosius Stanislaw emp FRCo h 117 10th
Maris George restaurant 188 N Main res 188½ do
Markarian Bedros H (B H Markarian & Co) 177 State h at Longmeadow

MARKARIAN B H & CO (B H Markarian) importers Oriental rugs etc 177 State—See p 161

Markels Caesar druggist 693 North h 296 Franklin
Market Square Service Station John L Thompson mgr solids pnuematic and truck pnuematic tires 98 Taylor
—Square Syndicate Ralph P Alden treas 323 Main
Markett George P contractor h 79 Milford av
Markey Mary C h 83 Bradford
Markham Agnes M res 467 Dickinson
—Albert G mgr A G Markham & Co h 66 Itendale
—Albert G & Co soap mfrs office 20 Stockbridge works do
—Clara clk PPubCo res 30 Howard
—Joseph B sec The Dexter Root Co 9 Randall av and v pres Tait Coal Co 331 Liberty res 666 Chestnut
—Joseph B Mrs bkkpr 331 Liberty res 666 Chestnut
—Laura D clk res 30 Howard
—Maytie emp N S Day res 61 Revere
—Theda G steno Chapin Nat Bank res 66 Itendale
Markle George E die sinker h 558 Plainfield
Markley Clara M steno res 63 Leete
—Michael J emp USA h 63 Leete
—Philip salesman res 63 Leete
—William C student res 63 Leete
Markman Morris emp 424 Washington h 91 Belle av
—Sarah Mrs h 172 Ferry
Markou Mike res 15 Congress
Markowski Wladyslaw emp HMfgCo h 61 Vine
Marks Georgia tchr h 32 Thompson
—Jessie D emp Bozart Rug Co h 573 State
—Martha R bkkpr 101 Liberty res 93 High
—Mary S steno Kibbe Bros res 30 Howard

CHILDS, Incorporated 273-279 HIGH STREET, - HOLYOKE SHOES and HOSIERY of Quality and Fashion

Court Square Store
POOLE STORES
BOYS' CLOTHING AND SHOES
Bridge Street Store

—Sidney W rem to New Haven Conn
Markson Joseph H mgr 18 Worthington h 510 Chicopee rd
—Samuel collector res 510 Chicopee rd
Marland William H public accountant res 177 Phoenix ter
Marlen Charles porter 392 Main res 10 Richelieu pl
Marlow Herman clk res 162½ Main Ind Orchd
—Peter cigars and pocket billiards 148 Main Ind Orchd h 162½ do
—Philena P clk FCorp res 162½ Main Ind Orchd
—Stephen emp FCorp h 231 Main Ind Orchd
Marlowe Stephen lab h 139 Worcester Ind Orchd

MARMON MOTOR CARS
R M Sauers Service Station distributors 721 Worthington—See p 15

Marmos John emp B&A h 622 North
Marmoy Arthur F emp Rolls-Royce of Am Inc h 18 Redland
Marocchine Andrea lab res 29 Lombard
Marois Denise nurse Spfd Hospital res do
—Emile emp 90 Bridge h 35 College
—George A E emp Rolls Royce of Am Inc res 35 College
Marolini Francesco lab h 930 Main
Maroney Albert clk B&A res 28 Norwood
—Anna wid Thomas J rem to Holyoke
—Dennis J ladderman res 38 Leonard
—Edward clk res 54 Abbe av
—Ellen A wid James B h 28 Norwood
—Ellen M Mrs h 43 Warner
—Florence A res 43 Warner
—George F emp Spfd Union res 28 Norwood
—Isabelle G bkkpr 15 Mill h 866 Worthington
—John emp Sinclair Motors Corp h 22 Queen
—John W hoseman h 54 Abbe av
—Joseph rem to California
—Katherine M steno (405) 377 Main res 886 Worthington
—Margaret emp 41 Maple res do
—Mary res 886 Worthington
—Mary S clk Third Nat Bank res 22 Queen
—Michael F portrait artist h (4) 36 John
—William condr StRy res 54 Abbe av
—William F papermkr res 548 Main
Maroon Badoau confectionery 595 North h 78 Liberty
Maroski John W emp B&A h 111 Cass
Marotta Pasquale lab h 14 Elmwood
Marotte Alphonse emp H Carpet Co res 135 Main Ind Orchd
—Rose wid John h 135 Main Ind Orchd
Marowski William emp BBNoteCo res 270 Wilbraham rd
Marquardt Robert C painter res 80 Sargeant
Marquette Frank L chauffeur h 199 High
—Joseph L carp h 37 Hastings
Marquis Aldea rem to Ludlow
—Anna housekpr 215 Main Ind Orchd
—Arthur J res 598 Belmont av
—Firmin plasterer h 598 Belmont av
—John rem to Canada
—Joseph R rem to Canada
Marr Alberta E emp Forbes & Wallace res 457 Union
—Alfred C emp 130 Birnie av res 150 Bond
—Harriet W tchr Central High School res 29 Spring
—Joseph emp NETel&TelCo h 639 Sumner av
—Louis L agt International Bureau of Identification (200) 161 Main res do
Marra Albert painter h 34 Bliss

—Ann wid Peter h 115 Linden
—John W res 15 Carew pl
—Kate Mrs h 15 Carew pl
—Michael J hoseman h 264 Franklin
—Owen J pres The Vitrolite Construction Co Inc (215) 360 Worthington v pres and treas Longmeadow Co Inc (510) 293 Bridge treas The Autopointer Co Inc 396 Bridge h at Holyoke
—Peter clk The Vitrolite Construction Co Inc (215) 360 Worthington h at Holyoke
—Peter J policeman h 12 Pomona
—Roland J plumber res 15 Carew pl
Marren John emp 282 Main h 86 Armory
—William F policeman h 134 Massasoit
Marrin Francis weaver h 28 Stafford
Marriott Charles S asst supt Highland Station PO h 118 Massachusetts av
Marrious I emp B&A h 250 Sharon
Marron Elizabeth G emp AmBMCorp res 16 Trillium
Marrucci Joseph driver res 123 Colton
Mars Candy Co (John D Cokkinias) mfrs confectionery and ice cream 67 Patton
—Harry lab res 148 Sharon
Marsan Lida B emp (515) 31 Elm res 15 Temple
Marsden Edith F tchr h 8 Buckingham
—Maurice emp S Coach Works h 195 College
—Ruth C res 8 Buckingham
Marsett Ralph E rem to Shelbourne Vt
Marsh Burton W res YMCA
—Carmi mech h 285 Chestnut
—Caroline M wid James E h 34 Mountainview
—Catherine B res 34 Mountainview
—Dexter H rem to New York city
—Edward H (Edward H Marsh Advertising Agency) (422) 21 Besse pl h 51 Washington rd
—Edward H h 17 Wellesley
—Edward H Jr emp FRCo h 17 Wellesley
—Edward H Advertising Agency (Edward H Marsh) (422) 21 Besse pl
—Edward S condr StRy h 11 Merwin
—Elizabeth clk 195 State res 62 Rittenhouse ter
—Ella J h 328 Union
—Emily T wid Rev Loring B h 168 Marion
—Emma L wid Frank M h 67 Benton
—Frances res St Luke's Home
—Frank res 41 Vernon
—Frank emp SProvCo res 62 Montmorenci
—Fred C paymaster Smith & Wesson h at Longmeadow
—Fred C mgr 75 Lyman h 36 Beaumont
—George H insp G&BMfgCo h 38 Hall
—George W h 71 Charles
—George W Jr res 71 Charles
—Grace L res 168 Marion
—Harriet M wid Daniel J h 9 Buckingham pl
—Harry B tchr Tech High School h 91 Buckingham
—Harry C emp 71 Colton h Sixteen Acres
—Henry D insurance and foreign exchange (41) 423 Main h 9 Buckingham pl
—Henry D brakeman B&M h 93 Marengo Park
—John waiter h 43 Franklin
—John chauffeur 435 Dwight h 418 Liberty
—John A clk city dept res 9 Buckingham pl
—John H emp 242 Main res 43 Franklin
—Louise W Mrs milliner 584 Belmont av h 36 Beaumont
—Lucretia P h 113 Bay

WILLIAM C. SIMONS, Inc.
Investment Securities
Correspondents, MESSRS. LEE, HIGGINSON & CO., Boston
Direct Wires
Statistical Service

AND
OPPENHEIMER FIELD INSURANCE
289 MAIN STREET Walnut2830 Fire—Accident—Auto

—Lucy T res 168 Marion
—Mae saleswoman 336 Main res 580 State
—Margaret nurse 129 Wilbraham av res do
—Marrian E nurse 67 Benton res do
—Mary musician res 135 Spring
—Mary C steno KMCo res 129 Wilbraham av
—Michael J mach h 129 Wilbraham av
—Montague R chauffeur h 64 Benton
—Nellie Mrs res 62 Rittenhouse ter
—Worthington C emp Hampden Lumber Co h 127 Marion
—Oliver h 145 Spring
—Paul R h 104 Sunapee
—Peter M carp h 77 Milford av
—Ralph L chauffeur h 18 Benton pl
—Robert salesman res 311 State
—Robert P supt of streets and engineering dept (326) municipal bdg 36 Court h 27 Madison ap
—Rose F Mrs emp 495 Main h 46 Bond
—Sheldon B chauffeur res 378 N Main
—Sylvester B h 62 Montmorenci
—Walter B bkkpr (503) 307 Main h at Longmeadow
—William D com trav 21 Railroad h at Northampton
—William D h (38) 25 N Main
—Winifred F bkkpr 105 Worthington res 632 Belmont av
—Worthington C carp 850 State h 127 Marion
Marshalek Rudolph waiter res 149 High
Marshall Alexander foreman West Springfield h 80 Sargeant
—Anne J wid James W res 124 Catharine
—Bertha Mrs h 22 Johnson
—Bertha C tel opr 457 Main res 128 Belmont av
—Charles C pattern and model maker and wood turner 17 Taylor h at E Longmeadow
—Damon F contractor h 107 Sylvan
—Donald G emp 408 Main h 61 Crystal av
—Eliza N wid Thomas h 128 Belmont av
—Elizabeth G res 128 Belmont av
—Flora H Mrs h 65 Tyler
—Florence E res 65 Tyler
—Frank driver h 113 Oakland
—Gilbert T foreman FRCo res 17 Church
—Henry F h 182 College
—Isaac salesman 55 Morgan h do
—John emp HMfgCo h 62 Acushnet av
—John mach res 36 Bradford
—John Jr janitor 55 N Main h (5) 59 do
—Joseph B peddler h 85 Wilmont
—Lotta elevator opr 399 Main res 50 Holyoke
—Louis A emp B&M res 52 Main
—Mabel h (7) 53 High
—Marvin A emp HLHandyCo h 307 Wilbraham rd
—Mollie bkkpr Richmond Garage res 22 Johnson
—Ralph chauffeur res 65 Tyler
—Ritson E chauffeur res 905 Allen
—R Lincoln clk 425 Main res 37 Ozark
—Robert res 57 Horace
—Roscoe A h 78 Alden
—Spencer tailor 59½ Hancock h 120 Quincy
—William Mrs h 402 N Main
Marshman Arthur (A R & C H Marshman) 286 Main res 44 Belmont av
—A R & C H (Arthur R and Clarence H Marshman) cigars 286 Main
—Clarence H (A R & C H Marshman) 286 Main res 44 Belmont av

MARSHMAN EDWARD G
dentist (608) 310 Main office hrs 9 a m to 5 p m h 210 Fort Pleasant av

—E George student res 210 Fort Pleasant av
—Gideon h (5) 6 Sumner av
—Nelson N res 210 Fort Pleasant av
—Sarah res 6 Sumner av
Marsian Ernest grocer 439 Franklin h do
Marson Lena A wid Myrick H res 75 Westford av
—Yoland clk 195 State res 74 Temple
—see Marsan
Marston Arthur emp G&BMfgCo h 92 Sunapee
—Harold P salesman h 162 W Alvord
—Millie A res 542 Union
—Wilbur S clk P O h 542 Union
Marszalek Stanislaw emp LMfgA h 9 Lawe Ind Orchd
Marta Vincens emp Harley Co h 103 Monrovia
Martel Albert E salesman h 29 Biltmore
—Delia Mrs h 14 7th
—Eudore emp HCarpetCo h 173 Hampshire Ind Orchd
Martell Alexander h Dimmick
—Emerson J baker h 106 Carew
—Marjorie A rem to Easthampton

MARTELL NOEL E
baker 40 Lexington av h do

Martelli Nazareno lab h 806 Worthington
Martens Charles policeman h 1058 State
—Henry emp 3 E Court h 26 Woodside ter
—Matilda wid Charles h 26 Woodside ter
—Minnie E Mrs tel opr res 127 Carew
Martensen Carl clk res 202 High
—Charles T emp USA h 202 High
—Donald W cashier h 92 Washington
—Karl A clk G&BMfgCo res 202 High
—Rosa clk 4 Court House pl res 320 Union
Martha Washington Candies Clifton L Keys mgr confectionery 239 Worthington
Martikke George A lithographer res 319 State
Martin Agnes M clk (601) 207 Main h at Westfield
—Albert L (Martin's Laundry) 82-84 Central h 44 Powell av
—Alfred emp Smith & Wessons res 10 Richelieu pl
—Alfred J res 24 Clifford
—Alice J steno AmBMCorp res 27 John
—Alice M emp Wm Carter Co res 11 Belgrade pl
—Alice M clk (603) 145 State res 9 Temple
—Almira G steno res 215 Oak Grove av
—Andrew rem to New Jersey
—Andrew A Rev asst St Michael's Cathedral 260 State res do
—Anna emp Wm Carter Co res 91 Grover
—Anna J Mrs bkkpr 50 Howard h at W Spfd
—Anna M clk 73 State res 10 Prospect ter
—Annie emp Wm Carter Co res 11 Belgrade pl
—Augustus A h 439 Franklin
—Benjamin W emp Otis Elevator Co h 31 Medford
—Bertha W Mrs nurse res 141 Daviston
—Brenda emp YWCA 30 Howard res do
—Bridget res 91 Grover
—Burton H rem to Greenwich
—Campbell com trav h 66 Pomona
—Carl B pres and treas Martin Lumber Co 24 Daviston h do
—Carrie emp Royce Laundry Co res 614 Main
—Carrie M res 111 Maynard
—Catherine wid John res 44 Powell av
—Catherine E office asst (400) 317 Main res 119 Marengo Park
—Celia E Mrs h 99 Rochelle
—Cephas A emp USA h 215 Oak Grove av
—Charles foreman S P Co h at Chicopee
—Charles porter 390 Main h 10 Richelieu pl
—Charles emp FRCo h 115 Mooreland
—Charles res 73 Vernon
—Charles H molder h 68 Bradford
—Charles H pres and treas Martin Rocking Fifth Wheel Co h at W Spfd

NORTON'S Detective Agency
Licensed and Bonded, Commonwealth of Massachusetts. 17 Years International Experience. A. J. NORTON, General Manager, formerly Asst. Supt. Pinkerton's Nat'l Det. Agency. Mgr. Wm. J. Burns Int. Det. Agency. Telephone Walnut 3598
532 WORTHINGTON BUILDING SPRINGFIELD, MASS.

CHARLES HALL, Inc. 65 Open Stock China and Semi-Porcelain Dinner Sets

Martin

—Charles J molder h 79 Essex
—Charles J asst credit mgr Forbes & Wallace h at Holyoke
—Charles W dept head AmBMCorp h 22 Horace
—Clarence mach res 155 Fulton
Clarence bricklayer res 45 Orchard
—Clarence res 304 N Main
—Daniel rem to Westfield
—Daniel emp B&M res 24 John
—David h 50 Andrew
—Doris nurse 759 Chestnut res do
—Edward G asst city engineer h 24 Gordon
—Edward J combmkr h 301 Carew
—Elizabeth Mrs boarding house 20 Mattoon h do
—Emerson B emp AmBMCorp res (4) 14 Holland rd
—Emile A clk 299 Main res 10 Richelieu pl
—Eva Mrs steno 321 Main res 55 Saratoga
—Fania wid Jermiah h 149 Lebanon
—Florence J clk 435 Main res 50 Andrew
—Frank D mach res 68 Bradford
—Frank I janitor Victoria Hotel h 33 High
—Frank W polisher h 300 Hancock
—Frederick h 42 Alberta
—Frederick S auto trimmer 33 Winter h 177 Wilbraham av
—George A Rev pastor Welsey Methodist E Church h 120 Buckingham
—George R mach h 155 Fulton
—Gotlieb emp Hampden Lumber Co res 149 Lebanon
—Grace I clk 392 Main res 52 Benton
—Gulli emp 850 State res 149 Lebanon
—Harold H h 16 Montpelier
—Harold T mgr health dept FRCo h 40 Hyde av
—Harriet R Mrs res 49 Buckingham
—Harry A mach h 5 Vaille av
—Harry C physician (226) 374 Main h at Longmeadow
—Harvey T salesman h (8) 194 Central
—Hattie L Mrs res 26 Roseland
—Helen M wid John J h 10 Prospect ter
—Henry D h 266 Pearl
—Henry J sergeant USA h barracks Armory sq
—Henry N emp Smith Carriage Co h 47 Wilcox
—Hermenigilde rem to Norwich Conn
—H Louetta Mrs h (4) 14 Holland rd
—James barber h 532 Union
—James emp B&M res 187 Main
—James mason res 45 Orchard
—James bkkpr 71 Worthington h at Holyoke
—James emp USA res 9 Ledyard
—James F dentist (400-401) 317 Main h 119 Marengo Park
—James H drop forger res 38 Roseland
—John A Rev asst pastor Our Lady of Hope R C Church h 14 Grover
—John B emp N E Box Co h 126 Massachusetts av
—John E city editor Spfd Republican h 327 St James av
—John F draftsman h 179 Long Hill
—John J plumber h 91 Grover
—John W mgr 459 Rimmon av h at Chicopee
—Leontine L res 176 Northampton av
—Leroy W barber 291 N Main h 48 Beauchamp
—Lester W rem to Fitchburg Pa
—Lewis E clk Atlantic Refining Co h 52 Benton
—Louella M sec to gen sales mgr AmBMCorp h at W Spfd
—Louis emp city h 44 Essex
—Louis H mech res 50 Quincy
—Louise h 149 Lebanon
—Luke res 11 Belgrade pl
—Lumber Co lumber dealers 24 Daviston
—Madeline G director (3) 3 Market h (8) 90 High
—Mary Mrs h 36 Richelieu ct
—Mary Mrs h 67 Bradford
—Mary A res 119 Marengo Park

Martin

—Mary J Mrs res (3) 43 Main
—Maurice emp FRCo res 30 Clinton
—Maybeth steno 31 Harrison av res 90 Cleveland
—Michael res 443 Armory
—Michael J emp B&M h 24 John
—Minnie S wid Larson h 254 Pearl
—Mollie emp Wm Carter Co res 91 Grover
—Motor Co auto mfrs (505) 21 Besse pl
—Myra wid Oscar res 90 Andrew
—Myrtle M emp MEnvCo res 50 Andrew
—Nancy M h 111 Monroe
—Nettie F wid Joshua h 124 Woodmont
—Patrick emp FRCo h 815 Armory
—Percy W h 55 Saratoga
—Percy W Mrs steno Spfd Nat Bank h 55 Saratoga
—Peter motorman h 27 John
—Philip H draftsman h 126 Amherst
—Prudence A wid John L h 29 Spring
—Prudence E res 33 High
—Rachael L clk (408) 145 State res 24 Gordon
—Ralph P salesman h 141 Daviston
—Raymond emp WE&MfgCo res 34 John
—Robert res 45 Orchard
—Robert chauffeur res 549 Union
—Rocking Fifth Wheel Co mfrs wheels (505) 21 Besse pl
—Rose wid Earl N emp N Y Clothing Co h 67 Bradford
—Ruth h 49 Queen
—Ruth E sec to pres 140 Wilbraham av res 99 Rochelle
—Samuel h 40 Hyde av
—Tekla A h 179 Long Hill
—Theodore h 11 Belgrade pl
—Theodore T director Junior Achievement Foundation of Spfd h 72 Sunapee
—Thomas hoseman h 122 Cambridge
—Thomas emp HCCo h 66 Ambrose
—Thomas F painter h 88 Acushnet av
—Thomas J foreman 33 Morris h 160 Florence
—Thomas J salesman h 11 Medford
—Victor H com trav res 99 Rochelle
—Walter A clk FRCo h 63 Palmer av
—Walter J bricklayer res 45 Orchard
—Walter L internal revenue insp (3) 300 Main h 158 W Alvord
—William emp USA h 90 Cleveland
—William plasterer h 45 Orchard
—William H lawyer (3) 475 Main h 101 Quincy
—William W com trav h 17 Pasadena
Martin's Laundry (Albert L Martin) 82-84 Central
Martindale Bertha H nurse res 298 Central
—Rufus boarding house 15 Bliss h do
Martineau Albert rem to Connecticut
—Frank driver res 82 Carew
—George F emp 487 State h 106 Euclid av
Martinelli Alfonso gardener res 74 York
—Gaetano emp city res 3 State st ct
—Giuseppe salesman h 42 Union
—John salesman 435 Dwight h 36 Central
—Joseph emp B&M h 303 Birnie av
—May T Mrs h 42 Leyfred ter
—Richard foreman 132 Birnie av h at W Spfd

MARTINELLI SILVIO
lawyer (33-36) 476 Main h 42 Leyfred ter
—Virginia Mrs h r 481 Worthington
Martini Giuseppe emp G&BMfgCo h 552 Worthington
Martino Andrea rem to New York city
—Angelo gardener h 6 Smith
Martone Lillian res 13 Wilcox
—Pasquale emp G&BMfgCo h 339½ Water
Martoni Harry emp A Steiger & Co h 32 Long Hill
Martorano Antonio res 18 Banks pl
Martyny Lillian Mrs res 29 Mansfield

"CERTIFIED" NATURAL ICE Best for Refrigeration Pure and Wholesome **Springfield Ice Co.** 47 DWIGHT ST. 195 ALDEN ST.

S. J. CORDNER CO., Inc. COLUMBIA Igniter Batteries ALWAYS ON HAND 22 Taylor St. 425 St. James Ave.

Maruca Frank emp FRCo res 34 Marshall pl
—Joseph emp Spfd Public Market Inc res 123 Colton
—Josephine wid S res 34 Marshall pl
—Peter emp USA h 119 Andrew
—Peter emp USA h 127 Colton
—Pietro mach h 88 Acushnet av
—Rosina wid Giuseppe h 123 Colton
—Thomas res 119 Andrew
Maruco Joseph rem to New York city
Marvel Otis H mech res 25 Margaret
Marvin Leslie S salesman 350 Main h 35 Rochelle
—Norman E plumber 81 N Main res 99 do
Mary Jane Food Shop (Mrs Leota C Edward and Mary C Carpenter) bakers 680½ Sumner av
—of the Divine Heart Mother Superior House of the Good Shepherd 518 Wilbraham rd

MARYLAND CASUALTY CO
John E Kelly & Sons gen agts (508) 387 Main—See p 99

Marzek Casimer T salesman (309) 317 Main h at Chicopee
Mascaro Antonio emp HMfgCo h 125 Andrews
—Antonio lab res 14 Arlington ct
—Antonio (A & F Mascaro) 740 Boston rd h do

MASCARO A & F
(Francesco and Antonio Mascaro) general store and automobile dealers and supplies 740 Boston rd

—Francesco emp BBNoteCo h 13 Granville
—Franceso (A & F Mascaro) 740 Boston rd res do
—Joseph mech res 14 Arlington ct
—Lena Mrs res 740 Boston rd
—Nicholas emp HMfgCo h 18 Olive
—Nicola emp Smith & Wesson res 14 Arlington ct
—Raffaele lab h 14 Arlington ct
—Tommaso lab h 93 Gardner
Maschin Charles (Maschin & Kratochvil) 463 State h at Westfield
—& Kratochvil (Charles Maschin and Emil Kratochvil) hardware 463 State
Masciotta Salvatore emp USA h 57 Fremont
Mascolino Paul tailor res 78 Charles
Mashatare Alexina Mrs h (F) 55 State
Masi Jerry emp 152 Lyman h at Mittineague
Masin Cesare res 37 Governor
Masink John h 635 North
Masketos Alexander confectionery 173 Franklin res 74 Boylston
Masko Andrew emp H L Handy h 46 Parkside av
—Frank foreman 45 Hampden h 121 Mooreland
Maslaj Michael rem to Ludlow
Maslak Edna M nurse Mercy Hospital h at Chicopee
Maso Camille Mrs res 86 Hickory
—Francesco h 22 Bank pl
Mason A Gertrude res 51 Pineywoods av
—Albert J emp St Ry h 131 Hickory
—Alexander res 129 Dunmoreland
—Alice F Mrs h 92 Dunmoreland
—Alta L toll supervisor NETel&TelCo h 1391 North
—Anthony W res 60 Sargeant
—Archie J barber h 32 Plymouth
—Charles rem to Somers Conn
—Clara D clk 402 Main res (1) 53 Bancroft
—Clara Eliza h 107 Monroe
—Dairy Co (Arthur W Parker and Edward V Goldsmith) 112 Florence
—E Clifford h 751 Belmont av
—Edgar emp Union Station h 46 7th
—Ellen M wid Sumner R res 15 Wellesley
—Ernest printer h 390 Union
—Ernest W printer h 335 King
—Eugene A carp h 58 Webster
—Eva clk 23 Maple res 235 Pine
—Everett S contractor and builder 29 Eddywood av h do

—Frank custodian First Church of Christ (Scientist) res 17 Lillian
—Frank B mortgage loans (40) 25 Harrison av h 11 Parkwood
—George C clk (317) 387 Main h 155 Spring
—George W emp T-PACo res 97 Phoenix ter
—Helen usher res 194 Pendleton av
—Helen L dressmaker 99 Pendleton av h do
—Henry P lab h 280 Bay
—Herbert W milk dealer 116 Florence h do
—Jane M laundress h 107 Monroe
—Jennie rem to Worcester
—Jennie wid William housekpr 129 Dunmoreland
—John collector 538 Main res 235 Pine
—John A hoseman h 12 Niagara
—John R condr St Ry h (C) 77 Main
—Joseph janitor h 99½ High
—Joseph H emp Hotel Hawkins res 420 Main
—Josephine D supervisor public school h 294 Dwight st ext
—Karl L automobile repairer and garage 281 Mill h at N Wilbraham
—Leslie B clk PPubCo res 207 Belmont av
—Lilia G clk (224) 374 Main h at W Spfd
—Louis C drop forger h 18 Prescott
—Malvin H draftsman res 63 Spring
—Manuel F janitor 168 Bridge h 221 Hancock
—Mary P toll supervisor NETel&TelCo res 1391 North
—Mildred waitress res 280 Bay
—Mildred F bkkpr 302 Locust res 29 Eddywood av
—Murle H res 51 Pineywoods av
—Nellie M Mrs nurse res 29 Eddywood av
—Pauline res 184 Carew
—Place Garage (Walter Peck) automobile repairer and garage 240 Dickinson
—Ralph W mgr 144 Main res Cooley Hotel
—Ranson emp city res 41 Grays av
—Ruth tchr res 116 Florence
—Sigrid Mrs h 23 Carew
—Stanley R carp h (1) 53 Bancroft
—Thomas F (Hurd & Mason) 10 Broadway h 71 Littleton
—Walter emp WE&MfgCo res 14 Mattoon
—William rem to New York city
—William C emp St Ry h 26 Edendale
—William H h 51 Pineywoods av
Masonic Accident Insurance Co (503) 145 State
—Building Assn of Ind Orchd 149 Berkshire Ind Orchd
—Club 115 State
—Hall Assn Masonic Temple 115 State

MASSACHUSETTS ACCIDENT CO
William C Rollins agt (15) 25 Harrison av—See p 96

—Accident Co F M Johnson gen agt insurance (37) 25 Harrison av
—Baking Co props Dietz Bakery 249 Bridge

MASSACHUSETTS BONDING AND INSURANCE CO
George Ezekiel gen agt (206-208) 244 Main health and accident dept (403) do—See p 100

—Gas Inspectors testing station (303) 175 State
—Greek American National Union (314) 264 Main
—Greek Club American Republican (314) 264 Main

MASSACHUSETTS MUTUAL LIFE INSURANCE CO
(802) 500 Main—See p 92

MASSACHUSETTS REALTY CORP
real estate (301) 356 Main—See p 156

CHILDS, Incorporated 273-279 HIGH STREET, - HOLYOKE The Largest Shoe Store in Western Massachusetts

Court Square Store
POOLE STORES
LADIES' SUITS, DRESSES, COATS, SKIRTS
Bridge Street Store

MASSACHUSETTS REALTY INSURANCE CORP insurance (301) 356 Main—See p 156
—Securities Trust Alfred C King trustee (536) 31 Elm
—Society for Prevention of Cruelty to Animals Dexter A Atkins prosecuting officer (339) 31 Elm
—Society for Prevention of Cruelty to Children Charles Clark dist agent (2) 3 Market
—Stamping and Rating Office (30) 257 Main
—Wrecking Co (Robert Bennett and Harry Selbergleit) 161 Lyman
Massasoit Canoe Club Hickory n Wilbraham rd
—Cigar Manufactory Horace P Wright prop 479 Main
—Engraving Co The illustrators designers and photo engravers 77 Worthington
—Hotel Dunlap Realty Trust prop 9 Railroad
—Kennels Fred A Bearse prop 1075 Boston rd
—Lake Ice Co T F Noonan prop ice dealers 359 King
—Realty Trust N E Russell treas and mgr 300 Birnie av
—Towel Supply Co (Joseph G Sullivan) 55 Burton
Masse Delia Mrs grocer 11½ Oak h 16 Long Hill
—Edgar L res 18 Long Hill
—Joseph mgr 11½ Oak h 18 Long Hill
—Lionel A milk peddler h 16 Long Hill
—Loretta L clk res 18 Long Hill.
—Wilfred emp USA h 52 Howard
Massey Adolphus D emp city h (3) 494 Mill
—Clara emp 123 Carew res 65 Bond
—Clarence J salesman 10 Hawley res 33 Carew
—Edmond A mach h 72 Linden
—Frank A polisher h 36 Alberta
—Frederick res 43 Park
—Frederick L emp Hotel Kimball res 606½ Main
—Mabel L res (3) 494 Mill
—Marie wid Alfred h 33 Carew
—Stuart C res YMCA
Massicotte Dina wid Joseph h 49 Franklin
—Emile res 49 Franklin
—Raoul res 49 Franklin
Massoya Louis emp FRCo h 24 Long Hill
Massuck Samuel driver h 386 Armory
Mastalesz Michael lab h 27 Briggs Ind Orchd
—Stanley cook 2 Parker Ind Orchd h at Wilbraham
Mastalz Michael (Highland Repairing Co) 30 Mason h at N Wilbraham
Masten Richard associate editor Spfd Union res 35 Spring
Masters William C tchr H S Commerce h 59 Rochelle
Masterson Edward F fireman h 26 Harriet
—Elizabeth comptometer opr res 38 Longfellow ter
—James barber h 38 Longfellow ter
—Matthew A clk 373 Main h 170 Alden
Mastrangelo Bros (Giuseppe and Ralph Mastrangelo) tailors 8 Cooley pl
—Guiseppe (Mastrangelo Bros) 8 Cooley pl h 51 Nursery
—Ralph (Mastrangelo Bros) 8 Cooley pl h 53 Nursery
Mastrianna Maria Mrs h 211 William
Mastroianni Giuseppi emp B&A h 28 Union
—Lucca emp B&A h 184 Monrovia
—Michele lab h 28 Union
—Nicola grocer 280 Water h 28 Union
—Pasquale emp Forest Park h 24 Elmwood
Mastrone Battista res 25 Margaret
Masucci Alberto h 60 Norwood
—Angelo emp WMfgCo h 16 Mechanic
Masucote Ernest A painter h 31 Rutledge av
Masztal Felix emp IOCo h 61 Main Ind Orchd
Matarazzo Antonio h 120 Wilcox
—Giuseppe lab h 120 Wilcox
—Marciano A florist 576 Main h 91 Phoenix ter
Matassa Ross emp 375 Main h 522 N Main
Matejczyj Josep emp B&A h 295 Franklin
Mateske Wiktonya emp NETel&TelCo res 295 Franklin
Mather Forest L (American Brush Mfg Co) 275 Main h 92 Magnolia ter
—Frederic S appraiser S M Green Co res (7) 55 High
—Luther h 806 Sumner av
—Ritie M Mrs h (7) 55 High
Mathes Valentine Mrs h 5 Crystal av
Matheson Bessie B wid Fred K h (7) 59 High
—Jessie Mrs res 38 Jasper
—Jessie C hairdresser res (7) 59 High
Mathews Adelbert clk AmRyExCo res 751 Worthington
—Albert A tinsmith h 96 Howard
—Frank R emp Rolls-Royce of Am Inc h 14 Princeton
—Gladys M clk res 271 Fulton
—Helen Mrs h 22 Marshall pl
—Herbert W treas and clk Moon-Springfield Co Inc 348 Worthington res inq do
—Jennie wid George res 36 Sargeant
—William janitor h 184 A William
—William E testboard man AmTel&TelCo h 61 Sylvan
—see Matthews
Mathewson Allen elec engineer h 138 Yale
Mathias Edgar F metalwkr res 56 Northampton av
—Gertrude bkkpr 785 State res 56 Northampton av
—Homer emp Smith Body Co res 56 Northampton av
—Marshall metalwkr res 56 Northampton av
—Peter J emp KMCo h 56 Northampton av
Mathieu Arthur J emp 119 State res 143 Wilbraham av
—Victor carp h 126 William
Mathison Arthur A clk 464 Main h at Longmeadow
—Clara C wid Arthur h 80 Ingersoll Grove
—John emp HMfgCo h 40 Parkside av
—Morris R res 80 Ingersoll Grove
—Raymond L draftsman Nat Equip Co res 80 Ingersoll Grove
—Stuart E timekpr res 40 Parkside av
Mathorne Albert H res 120 Main
Mathurn Edward cigarmkr res 52 Main
Mathys Evelyn L office asst 25 Harrison res 32 Byers
Maton Olive emp HCarpetCo res 1 Water Ind Orchd
Matrais Mary housekpr 11 Lyman
Matrango Antonio D emp St Ry h 51 Rutledge av
Matroni Daniel res 58 Morris
Matroukas Denis res (6) 16 Patton
Matson Edward A emp Spfd Rendering Co h 317 N Main
—Signe nurse 140 High res do
Mattalo Charles clk res 22 Fremont
—Elizabeth emp Wm Carter Co res 22 Fremont
—Pasquale lab h 22 Fremont
—Theresa res 22 Fremont
Matte George rem to Ludlow
—Herbert M res 809 Main
—Matilda wid Joseph res 809 Main
Mattes Albert S waiter res 41 Spring
Matteson Carl die sinker h 209 Orange
—Charles D emp Tait Bros Inc h 18 Ringgold
Matteucci Silvano tailor res 24 Cleveland
Matthew John C carp h 60 Portland
Matthews Adelbert B clk AmRyExCo h 751 Worthington
—Alfred L driller h 399 Birnie av
—Archibald H res 18 Rittenhouse ter
—Archie printer res 399 Birnie av
—Bert A emp 40 Napier res 616 Carew

WILLIAM C. SIMONS, Incorporated
ESTABLISHED 1886
Correspondents, MESSRS. LEE, HIGGINSON & COMPANY

AND
OPPENHEIMER FIELD INSURANCE
289 MAIN STREET Walnut 2830 SERVICE

—Clifton E lithographer h 150 White
—David H (D H Matthews & Co) 444 Worthington h do
—D H & Co (David H Matthews) furniture and house furnishings 444 Worthington
—Eda res 399 Birnie av
—Elizabeth E steno Package Machinery Co res 25 Sachem
—Eugene Mrs res Greenwich Hotel
—Evelyn bkkpr 96 Adams res 35 Howard
—George H emp Bozart Rug Co h 350 N Main
—Gertrude mgr tea room 411 Main res 18 Rittenhouse ter
—Harold H messenger AmRyExCo h 70 Saratoga
—John E (Park Upholstering Co) 445 Dickinson h 25 Sachem
—John L com trav res 25 Sachem
—M Ethel clk assessor's office res 18 Rittenhouse ter
—Rizelder P laundress h 31 Ashmun
—Robin insp USA res 143 Cambridge
—Robin G mach h 143 Cambridge
—Selina wid Hanry h 18 Rittenhouse ter
—Stephen rem to New York city
—William B com trav res 25 Sachem
—William F emp Kibbe Bros Co res 350 N Main
—William R clk Spfd Union h at W Spfd
—see Mathews
Mattice Carrie clk 295 State h 39 Oswego
—Herbert L salesman h (24) 40 High
Mattock Robert V foreman WE&MfgCo h 91 Norfolk
Mattocks Clifford J emp 601 N Main res do
Matton Dolor C emp B&A res 9 York
—Regina wid Charles h 9 York
—Romeo emp B&B res 9 York
Mattoon Charles E clk res 6 Grace
—Charles S emp B&M h 6 Grace
—Edwin C carp h 13 Hayden
—Grace S clk 35 Main res 6 Grace
—Harold G salesman (408) 307 Main h 359 White
—Herbert W condr St Ry h 208 N Main
—Mary Y Mrs h 49 Pearl
—Raymond J lineman NETCo h 12 Harriet
—Wallace C clk 464 Main h at W Spfd
Mattson A Julius carp h 37 Chapel
—Hazel E steno 289 Main res 15 Hastings
—Julia A steno (423) 387 Main res 55 Earl
—William emp 662 N Main h 15 Hastings
Matzek Neil E res 254 Pearl
Matzinger Martin h 149 High
Matzko John clk Lenox Lunch res 40 Warriner av
Maud Harry J clk h 308 Wilbraham rd
Mauger Lillian H Mrs electrolysis specialist (201) 21 Besse pl res 60 Pearl
—Ralph H h 60 Pearl
Maurer Abel driver h 11 Greenacre sq
—Charles T painter res 55 Earl
—Henry painter h 55 Earl
—Leroy clk 304 Belmont av h 45 Foster
—Madelaine tchr H S of Commerce res 39 Marengo Park
Maurice Andre E mach h 33 Old Bay rd Ind Orchd
—Leona clk 345 Main res YMCA
—Royal W salesman 721 Worthington res 59 High
Maurizio Giuseppe lab h 71 Fremont
Mauro Catherine emp 384 St James av res do
Maver Elizabeth R wid William h 389 Sumner av
Mawrides Christos h 591 North
Mawson Joseph blacksmith 14 Cypress ct h 189 Hancock
—Joseph R bkkpr Spfd Nat Bank res 189 Hancock
Max Charles lab res 121½ Water
Maxfield Arthur auto mech res 777 State
—Catherine E wid Charles E h (11) 10 Sumner av
—Frank C emp 392 Main h (9) 10 Sumner av
—Henry T h 23 Spring

—John G with The H P Stone Co 55 Lyman h at Longmeadow
—Kathryn E res (NE) 15 Temple
—Lillian H wid Rev Charles Crandall h 15 Temple
—Samuel W adjuster Singer Sewing Machine res 29 Mattoon
Maxis Peter prop Greek Club (1) 181 Main h 155 Ferry
—George H janitor h 72 Auburn
—George H Mrs dressmaker 72 Auburn h do

MAXWELL CARS
Norcross-Cameron Co distributors 151-157 Bridge—See p 14

—David clk Spfd Public Market h 21 Alfred
—Frank Rev asst pastor Church of the Sacred Heart h 395 Chestnut
—George lab h 126 Quincy
—Gladys steno 42 Hampden h at Agawam
—Harriet G wid Stephen h 178 Walnut
—Harry chauffeur h 159 N Main
—James emp St Ry res 91 Daviston
—John clk St Ry res 291 N Main
—John J gang boss USA res 44 Ranney
—John W clk St Ry h 19 Daviston
—Lunch Louis H Golden mgr restaurant 10 New Dwight
—Mabel E clk 408 Main res 27 Somerset
—Margaret wid Patrick h 194 Quincy
—Mary E wid William G h 44 Ranney
—Michael J Div agt 31 Bond h 91 Daviston
—Nina bkkpr 40 Liberty h at Agawam
—William C res 44 Ranney
—Winfred G steno 100 Broadway res 91 Daviston
May Albert G h 35 Mapeldell
—Albert W druggist 803 Belmont av h 1053 Sumner av
—Arthur L emp city h 151 Monroe
—Beatrice E Mrs waitress 152 Bridge res 234 do
—Charles H baker 334 Chestnut h 68 Willard av
—Charles H res 201 Walnut
—Charles H h 17 Princeton
—Charles H Jr res 17 Princeton
—Cleon H battery repairman 143 Chestnut h 128 Dearborn
—Edwin T in USA res inq 124 Bloomfield
—Ella J Mrs h 124 Bloomfield
—Frances V steno 500 Main h at Mittineague
—Frank emp FRCo res 29 Greenwich
—Frank W teacher music 111 Cambridge h do
—Grace J L res 201 Walnut
—Harriett L Mrs dressmaker 109 High res do
—Henry res 201 Walnut
—Henry h 69 Union
—Herbert mgr Spfd Public Market res 9 Stratford ter
—Isaac v pres Springfield Public Market Inc 373 Main h 9 Stratford ter
—M Lydia student res 124 Bloomfield
—Simon cashier Spfd Public Market res 9 Stratford ter
—Theodore B salesman G&BMfgCo res 17 Princeton
—Walter C emp Hotel Kimball h 15 Chester
—Walter T clk 500 Main h at Mittinague
—William pres Springfield Public Market Inc 373 Main h 152 Sumner av
—William J lab h 15 Melrose
—William P caretaker Boys Club res 51 Sargeant
Mayberry William R res 16 Carew pl
Maybury Catherine E tchr Armory Street School h at Mittineague
—Thomas J steno res 54 Osgood
—William J emp Package Mach Corp res 54 Osgood
—William T emp G&BMfgCo h 54 Osgood
Mayer Albert E plumbing 3 Cooley pl h 95 Dickinson
—Carl J toolmkr Package Mach Co h 129 Florence

SCREENS Window and Door Fox & Cushing 293 Bridge St. Springfield, Mass.

CHARLES HALL, Inc. Sterling Silver, Cut Glass, Pottery, and Fine China

Mayer
—C August factory mgr AmBMCorp h 30 Arch
—George E industrial sec YMCA h at Agawam
—Henry T bkkpr 143 Dwight res 38 Carew
—Joseph H foreman h 594 Belmont av
—William condr St Ry res 261 N Main
—see Mayher Meyer and Myers
Mayes Francis h 58 Vine
—Matthew T osteopath 289 State h do
Mayette Frank res 160 King
Mayforth Bertha J W wid George C h 73 Hanover
—Edward B clk res 73 Hanover
—Exina Mrs res 73 Hanove
—George J pressman h 115 Eastern av
—Harold A office mgr F R Co h 425 Sumner av
—Raymond E emp BCT Co res 37 Marble
—William H foreman B&CCo h 37 Marole
—William H 2d mech res 73 Hanover
Mayher Christine steno G C Merriam Co res 1 Kimberly av
—Edward J emp Spfd Union h 11 Kimberly av
—Elizabeth wid Harry C h 23 Arch
—Michael J far res 1115 Liberty
—William J emp CBWireWks h 684 State
—see Maher and Myers
Mayhew Margaret res 41 Mattoon
Maynard Alexander res 318 N Main
—Alfred h 460 Union
—Cesare carp h 246 Quincy

MAYNARD COAL CO
coal dealers main office 852 State branch offices 127 do and 58 Main—See p 56
—Edgar D auto mech h 145 Florence
—Edward D emp 185½ Chestnut h 43 Florence
—Edward W pres The Maynard Rubber Corp 524 Worthington h at Westfield
—Elmer rem to West Spfd
—Emma res 75 Saratoga
—Everett C sales agt 10 Hawley h 520 White
—Henry J chauffeur h 409 Franklin
—Iona M clk 357 Main res 79 Central
—Joseph S emp St Ry h 14 Washburn
—Josephine Mrs h 14 Washburn
—Leland S emp USA h 31 James
—Lena wid Edmond h 647½ Main
—Leslie J emp HMfgCo h 130 Cambridge
—Leslie J Mrs D H Brigham & Co h 130 Cambridge
—Mary L designer h 888 Belmont av
—Moses A v pres Maynard Coal Co 852 State h 69 Andrew

MAYNARD RUBBER CORPORATION THE
representing American LaFrance Fire Apparatus rubber belting and rubber goods 520–524 Worthington—See p 25
—Sydney E mach h 467 Dickinson
—Walter D mach h 337 Parker Ind Orchd
—Walter J chauffeur h 132 Maynard

MAYNARD W E TIRE CO INC
rubber footwear rubber tires and vulcanizing 185½ Chestnut
—William J h 380 Franklin
—Willis E pres W E Maynard Tire Co Inc 185½ Chestnut h at Agawam
—see Mainard and Menard
Mayo Bertha wid Edward T h 10 Myrtle ter
—Clarence rem to Rouses Point N Y
—Cora E res 187 Norfolk
—Edward D barber 241 Worthington h 67 Bradford
—Emily rem to Chicopee
—George h Stebbins pl
—George Jr emp FRCo res Stebbins pl
—George E h 807 Carew
—Harold rem to W Spfd
—Helen emp BPaperCo res Stebbins pl
—John S res 77 Main

Mayo
—Leslie A pressman Spfd Union h 90 Marble
—William H rem to Rouses Point N Y
Mayon Alonzo H salesman h 222 Pearl
—Alonzo J emp 479 Main h 73 Elm
—Carroll B treas Cooley Taxi Co Inc and sec and treas Springfield Base Ball Club 211 Main res 73 Main
—Charles E emp Joseph Whitcomb & Co h 253 Belmont av
—Clarence R emp B&A Shops res 73 Elm
—Clifford clk res 73 Elm
—Clifford J with Sheen Adv Co 26 Hampden h 264 Pearl
—Phyllis I bkkpr res 253 Belmont av
Mayor Mae A rem to Palmer
Mayott Joseph emp NYNH&H h 265 Mill
Mayotte Adelrod E foreman 134 Cass h at Chicopee
Maypole Co The Inc clothing mfrs 367 Worthington
Mays Kate wid Peter res 15 Grosvenor
Mayville David A emp SGPCo h 28 Collins
—Francis M mach h 16 Saratoga
—Laura M clk Forbes & Wallace res 16 Saratoga
—May res 657 Main
Mazars Charles salesman 101 Liberty h at W Spfd
Mazer Michael pres and treas Standard Paper and Merchandise Co 52 Taylor h 208 Belmont av
Maziart John A h 70 Worthington
Maziarz Frank emp L Mfg A h 29 Enfield Ind Orchd
Mazio Josephine Mrs h 58 Congress
Mazokopokes Anna h 512 Worthington
Mazurowzki Leon emp HMfgCo res 57 Main Ind Orchd
Mazuzan Roy C rem to Ticonderoga N Y
Mazza Angelo emp city res 36 Fremont
—Carmela wid Giuseppe h 302 Water
—Christmas emp Rolls-Royce of Am Inc h 101 Andrew
—Frank clk PPubCo res 302 Water
—Gaetano lab h 36 Fremcnt
—Joseph emp HMfgCo res 101 Andrew
—Peter h 101 Andrew
Mazzaferro Clara res 11 Bank pl
—Domenico h 11 Bank pl
—Pietro h r 73 Margaret
—Teresa res 11 Bank pl
—see Mezzoferro
Mazzarelli Antonio lab h 36 Broad
Mazzarini Giovanni tailor h 76 Gardner
Mazzarino Felice lab h 346 Water
Mazzei Laura Mrs res 76 Northampton av
—Luigi lab h 16 William
—Thomas J emp B&B h 19 Granville
Mazzeo Philomena M emp 53 Hillman res 58 Congress
Mazzette Nazzaro emp B&A h 2 South St ct
Mazzioli Cessali lab h 57 Grover
—Primo driver h 57 Grover
Mazzo Pietro rem to Italy
Mazzocco Conrad mach h 40 Sargeant
Mazzone Leonardo painter h 82 Marble
—Patrick emp Kibbe Bros Co res 82 Marble
Mazzraferro Sam h 14 Fairfield
McAhy Catherine W wid William H h 359 Wilbraham rd
—George F accountant res 359 Wilbraham rd
—Grace A res 359 Wilbraham rd
—Helen E bkkpr dept streets and engineering res 359 Wilbraham rd
—May bkkpr 345 Main res 359 Wilbraham rd
—William F (E C Atwater & Co) 23 Bond h 645 Belmont av
McAleer Edward T emp MDFCo h 123 Washburn
—Frank emp SGLCo h 138 Butler
—Reynolds A clk 144 Main res 41 Spring

"Certified" Ice GUARANTEED TO BE PURE & WHOLESOME FOR ALL PURPOSES SOLD BY Springfield Ice Co. 47 DWIGHT ST. 195 ALDEN ST.

S. J. CORDNER CO., Inc. Telephone River 337 OPEN DAY AND NIGHT Garage
22 TAYLOR ST. 425 ST. JAMES AVE.

McAleese T Karl dentist (504) 417 Main h 35 Armory
McAllister Charles S com trav h 58 Forest
—Edward A sheet metal wkr h (14) 16 Patton
—John F com trav h 46 Warriner av
—Robert S emp 408 Main h 87 Elliot
—Robert W mach h 407 Orange
McALLISTER THOMAS K investments (1019-1021) Third Nat Bank bdg 387 Main h 61 Mountainview
—William C rem to Boston
McAloon Michael J bootblack Union depot h at Taunton
McAlpin Marion bkkpr 753 Main h at Easthampton
McAlpine Francis P printer h 231 Plumtree rd
McAnanama George F tchr h 71 Wait
—John J tchr h 103 Genesee
—Margaret wid James h 326 Liberty
—Michael E clk 148 Lyman res 326 Liberty
—Patrick watchman 345 Main h 3 Cleveland
—Raymond J emp 148 Lyman res 326 Liberty
McAndrew Easton h 4 Chapel
McArthur William J salesman h 148 Chestnut
McAulay Augustus district plant chief NETel& . Tel Co h 36 Belvidere av
—see MacAuley McCauley and MacAuley
McAuley Alfred F h (1) 100 Ashley
—George M foreman 156 Wason h at Chicopee Falls
—Jennie res 508 N Main
—LeRoy L foreman 238 Dwight h at Westfield
—Marion B Mrs bkkpr 305 Main res 100 Ashley
—Raymond compositor Daily News res 38 Plymouth
—see McCauley and Macauley
McAuliffe John res 67 Bradford
—John h 49 Eureka
—John J hoseman h 26 Plymouth
—Mary A wid Michael T clk res 26 Plymouth
McAviney John emp Union Station res 590 Main
—John F mach h 24 Mill
—Katherine J clk 340 Bridge res 24 Mill
—Stella M nurse 24 Mill res do
McAvoy Basil rem to Bridgeport Conn
—George M h 21 Spring
—Joseph painter h 255 Mill
McBrayne Walter S emp Cooley Hotel res 20 Parkwood
McBride Catherine F res 160 Spring
—Daniel P driver h 506 Liberty
—Ella H wid Charles h 20 Sumner av
—Frank emp 14 Pynchon res 797 Carew
—George V emp B&A freight office h 160 Spring
—Grace A asst prin Liberty School res 797 Carew
—Harry A h (12) 16 Patton
—Helen F clk Postal Tel Cable Co res 797 Carew
—James W chauffeur res 126 Hancock
—John F gasoline filling station 1162 State h do
—John W carp res 101 Hancock
—Margaret Mrs housekpr New Haynes Hotel res 1162 State
—Marian S clk 500 Main res 20 Summer av
—Mary E bkkpr 463 Worthington h at W Spfd
—Mary E Mrs h 797 Carew
—Rachel h r 178 Sharon
—Robert F clk P O res 797 Carew
—William J carp h 101 Hancock
McBrien William J emp FRCo h 5 Grace
McCabe Catherine housekpr 445 Plainfield
—Frank asst supt John Hancock Ins Co res 75 10th
—Frank J grocer 233 Orange h 231 do
—John F purchasing agt 7 N Main h (3) 31 Maple
—John F salesman 234 Main res Hotel Ritz
—John T grocer and meat market 254 Hancock res 268 Central
—Mary B clk B&A res 268 Central

—Peter res 268 Central
—Robert res 24 Alfred
—Sabina wid Armstrong res 113 Wilcox
—Sarah A wid Michael h 75 10th
McCaddy Winston waiter Hotel Worthy res 1198 North
McCaffery Bros (James M and John J McCaffery) cigar store and billiards and pocket billiards 6 Main
—James M (McCaffery Bros) 6 Main h 98 Prospect
—John J (McCaffery Bros) 6 Main h 361 Carew
—Mabel clk 345 Main res 36 Bradford
—Michael J label varnisher h 626 Dickinson
—William P tel opr NYNH&H h 4 Randall av
McCaig Ethel emp 124 Spring res 7 Pearl st pl.
—Mildred emp 338 Worthington res 7 Pearl st pl
McCall Ethel clk 21 Clinton res 26 Niagara
—Ethel A h 28 Oswego
—Francis G clk res 260 Worthington
—Frank J emp 309 Main res 260 Worthington
—Mary A milliner (305) 389 Main res 72 Pearl
McCalligett James E toolmkr h 96 Pasadena
—Julia wid James res 96 Pasadena
McCallin Frances J clk 345 Main res 60 Sheldon
—George J letter carrier res 60 Sheldon
—George P emp HMfgCo res 60 Sheldon
—John J emp S Brew Co h 182 Summer
—Michael J emp HMfgCo h 60 Sheldon
—Patrick F emp B&A res 182 Summer
—Patrick J h 60 Sheldon
McCallum Francis clk res 60 Sheldon
—George A emp 282 Main h 219 Summer
—Hosiery Co Cynthia E Lee mgr embroidery (42-43) 327 Main
—James salesman 72 Worthington res 119 Revere
—John D emp 134 Cass h 58 Itendale
—William bkkpr 120 Oakland h 119 Revere
McCalpin John elect h 46 Gray's av
McCambridge Henry emp AmBMCorp h 87 Wason av
McCann Adeline emp BPaperCo h 42 Achushnet av
—Catherine wid John h 158 Walnut
—Catherine C Mrs res 38 Brookline av
—Edward res 158 Walnut
—Edward F student res 19 Dunmoreland
—Francis J emp Duckworth Chain & Mfg Co res 52 Crystal av
—Frank J mason res 128 Walnut
—Grace M Mrs res 71 Tyler
—Harold J draftsman res 19 Dunmoreland
—John J h 33 Myrtle
—John W insp HMfgCo h 40 Locust
—Mary steno 71 Worthington h at Mittineague
—Mildred tel opr res 158 Walnut
—Patrick emp City h 74 Cleveland
—Raymond V foreman Whitall Elect Co h 38 Brookline av
—Richard woodwkr res 41 Ardmore
—Robert mach res 433 N Main
—Terrence T clk 701 Sumner av h 48 Sheldon
—Terrence T Jr mech res 48 Sheldon
—Walter J salesman 780 Worthington res 48 Sheldon
—William G export mgr H Mfg Co h 22 Dresden
—William J h 19 Dunmoreland
—William J emp CVMfgCo h 252 Oak Ind Orchd
McCannon John A lather h 81 Pynchon
McCargar Julia A wid Daniel M res 26 Palm
McCarl Alvin H janitor Forbes & Wallace h 363½ Bay
McCarroll Hugh res 61 Vernon
—Thomas J carp h 845 Worthington
—Walter H chauffeur h 20 Jefferson av
McCarron Bridget Mrs h 398 Main Ind Orchd
—Joseph clk CVMfgCo res 398 Main Ind Orchd
—William res 37 Stebbins

CHILDS, Incorporated
273-279 HIGH STREET, - HOLYOKE
The Shoe Store that Fits You When Others Fail

Court Square Store | **POOLE STORES** MEN'S SUITS AND FURNISHINGS | Bridge Street Store

McCarry Thomas insp internal revenue (3) 300 Main h 24 Jasper
McCarter Allison H salesman 55 Lyman h 12 Cortland
—Carlton res 22 Lexington av
—George res 22 Lexington av
—John h 22 Lexington av
McCarthy Agnes E steno (604) 307 Main res 851 Worthington
—Alfred printer res 161 Fulton
—Alice V emp NPCo res 184 King
—Andrew J letter carrier res 274 Pearl
—Anna wid Eugene h 443 Chestnut
—Anna wid Richard h 38 Butler
—Anna A steno 118 Fisk av h at Mittineague
—Anna E clk NETel&TelCo res 30 Lillian
—Anna M emp Rolls-Royce of Am Inc h 25 Webster
—Annie milliner res 45 Bancroft
—Asa J emp 29 Walnut h 138 do
—Bartholomew h 409 Chestnut
—Bernard J (P H McCarthy & Sons) (2) 332 Main res (4) 290 Sumner av
—Bess waitress res 187 Main
—Bridget wid Michael h 90 Adams
—Catherine res 54 Linden
—Catherine wid Cornelius E h 178 Lebanon
—Catherine C asst cashier (910) 387 Main res 52 Massasoit
—Catherine E steno (25) 423 Main h at W Spfd
—C Edward emp HMfgCo res 178 Lebanon
—Charles h 134 10th
—Charles condr StRy h 15 Girard
—Charles emp B&M h 46 Calhoun
—Charles B rem to Northampton
—Charles E railway mail clk h 111 Brunswick av
—Charles E toolmkr res 43 John
—Charles F clk B&A freight depot res 18 Crane
—Charles F h 16 Hunt ter
—Charles J steam fitter 240 Main h at Mittineague
—Charles J asst claim agt StRy h 150 Daviston
—Charles R mach res 46 Calhoun
—Cornelius papermkr res 33 E Hooker
—Daniel emp B&A h 37 Cass
—Daniel driver h 851 Worthington
—Daniel h 148 Hancock
—Daniel E sec Spfd Co-op Society Inc 15 Sanford h 163 Bowles
—Daniel F motorman h 1109 North
—Daniel F detective lieutenant Police Headquarters res 128 Union
—Daniel F Jr student res 1109 North
—Daniel J mech res 851 Worthington
—Daniel J emp 220 Franklin res 20 Huntington
—Daniel J motorman h 14 Demond
—Daniel J clk h 38 Homer
—Daniel J mach h 157 Wilbraham av
—Daniel T pres Superior Laundry Co and mgr Royce Laundry Co 21-25 Clinton h 98 Orange
—Delia emp US Env Co res 52 Lowell
—Dennis painter res 31 Medford
—Dennis emp City Dept h 151 Colton
—Dennis emp City h 7 Water Ind Orchd
—Dennis F grocer 109 Ashley h do
—Dennis F Jr chauffeur res 151 Colton
—Dennis H asst foreman USA h 169 Dickinson
—Donald J emp FRCo h 48 Homer
—Edith res 14 Lowell
—Edward plumber res 819 Worthington
—Edward res 46 Main
—Edward J pres and treas Eastern Coal and Coke Co (513) 317 Main h 35 Riverview
—Edward J emp StRy h 76 Bond
—Edward J emp HMfgCo h 17 Franklin
—Eileen clk res 7 Lyons Ind Orchd
—Elizabeth wid James res 124 Armory
—Elizabeth A res 178 Lebanon
—Elizabeth I clk res 7 Lyons Ind Orchd
—Elizabeth V bkkpr 512 Sumner av res 180 Tyler
—Ellen emp FRCo res 39 Cass
—Ellen wid James M h 7 Lyons Ind Orchd
—Ellen D wid John P h 401 Chestnut
—Ellie M organist Sacred Heart Church h 57 Narragansett
—Eugene emp FRCo h 51 Maynard
—Florence A painter res 126 Walnut
—Florence E res 3 Berendo
—Florence J h 3 Berendo
—Florence W sec (910) 387 Main res 1109 North
—Francis H mach res 16 Hunt ter
—Francis J in USN res inq 28 Oak
—Francis W mach h 310 Allen
—Frederick W emp B&A h (38) 10 Waverly
—Garrett S chauffeur res 221 Plainfield
—George C chauffeur res 221 Plainfield
—George F h 11 Marble
—George P emp FRCo h 43 Clantoy
—George R ins agt Met Life Ins Co h 61 Hall
—Gertrude E bkkpr res 46 Calhoun
—Helen saleswoman res 118 Armory
—Helen cashier (809) 387 Main res 34 Belmont av
—Helen P tel opr res 54 Linden
—Henry emp HMfgCo h 600 State
—Henry driver res 47 Plymouth
—Henry J clk GBMfgCo res 819 Worthington
—Honora wid Patrick D h 161 Union
—Hugh J carp h 14 Lowell
—James emp 240 Main res 66 Charles
—James h 189 Tyler
—James letter carrier res 39 Greenwood
—James res 31 Franklin
—James elect res 420 Main
—James A emp FRCo res 7 Lyons Ind Orchd
—James A com trav h 430 Belmont av
—James A steamfitter res 118 Armory
—James E mgr 503 Main h 714 Main
—James H repairman 282 Worthington h at Chicopee
—James J automobile repairer 142 Hancock h 148 do
—James J chauffeur res 221 Plainfield
—James P res 57 Dwight
—James T painter res 401 Chestnut
—Jeremiah J molder h 91 Cass
—Jeremiah J foreman 32 Hampden h 9 Leete
—Jeremiah W foreman South End City Yard h 107 Pecousic av
—Jerome bricklayer h 19 Osgood
—J Joseph emp Potter Knitting Co res 118 Armory
—John chauffeur res 18 Crane
—John res (52) 786 State
—John caretaker 36 Willow res do
—John teamster h 24 Arbor
—John emp FRCo res 31 Franklin
—John emp 32 Hampden res 9 Leete
—John E foreman of carriers PO h 103 Massasoit
—John E prop New England Coat and Apron Co treas and mgr Superior Laundry Co and asst treas and mgr Royce Launry Co 21 Clinton h 33 Salem
—John F billiards 822 State h at Chicopee Falls
—John F condr res 90 Adams
—John F painter res 401 Chestnut
—John H h 205 Wilbraham rd
—John J clk 10 Main res 81 Alexander
—John J lab h 147 Butler
—John J emp B&B res 315 Chestnut
—John J insp USA h 135 King
—John J painter h 208 Laurelton
—John J plater res 9 Leete
—John J elect res 14 Prospect
—John J emp USA h 460 Union
—John J h 900 Worthington
—John J prop Hotel Grand 241 Worthington h do
—John U clk res 25 Guild av

WILLIAM C. SIMONS, Inc. Established 1886 Telephone. - River 1950 | *Investment Bonds Preferred Stock Foreign Exchange*

OPPENHEIMER AND FIELD INSURANCE
289 MAIN STREET Walnut 2830 Policies of Every Kind In All the Best Companies

—Joseph tel opr res 705 Liberty
—Joseph C billiard supplies 43 Lyman h 671 Belmont av
—Joseph V clk HMfgCo res 184 King
—Josephine A clk 392 Main res 420 do
—Julia nurse 140 Patton res do
—Justin ins agt h 6 Sackett pl
—Katherine res 91 Park
—Katherine A buyer 340 Main res 98 Grover
—Lena M res 34 Belmont av
—Leonard res 36 Cumberland
—Lucy F clk 130 Lyman res 409 Chestnut
—Lydia E emp Wm Carter Co res 9 Leete
—Madeline clk FRCo res 16 Hunt ter
—Margaret h 118 Armory
—Margaret res 112 Essex
—Margaret h 91 Park
—Margaret emp 10 Ridgewood pl res do
—Margaret wid Michael h 30 Lillian
—Margaret C steno SProvCo res 851 Worthington
—Margaret C bkkpr Tait Bros res 65 Horace
—Margaret D chief operator (26) 283 Worthington h 86 School
—Margaret T res 161 Union
—Margaret T res 180 Tyler
—Marguerite L clk 293 Bridge h at Chicopee
—Marion E steno MBCo res 169 Dickinson
—Marion E clk (408) 289 Main res 151 Sumner av
—Mary res 112 Essex
—Mary res 50 Massachusetts av
—Mary clk res 107 Pecousic av
—Mary emp 345 Main res 940 Worthington
—Mary Mrs h 940 Worthington
—Mary Mrs h 25 Guild av
—Mary wid Dunn h 31 Franklin
—Mary wid Edward J h 315 Chestnut
—Mary wid John h r 53 Franklin
—Mary wid Patrick J h 98 Grover
—Mary A nurse Mercy Hospital res do
—Mary A steno (203) 317 Main res 151 Colton
—Mary A wid Richard h 34 Belmont av
—Mary E cashier res 16 Hunt ter
—Mary E F emp Wm Carter Co res 124 Armory
—Mary F nurse Mercy Hospital res do
—Mary G hair dresser 537 Belmont av res 180 Tyler
—Mary S emp Capital Theater res 443 Chestnut
—May E clk res 199 Walnut
—Michael carp res 522 Worthington
—Michael emp B&A shops h 39 Cass
—Michael condr RR h 675 Sumner av
—Michael A h 84 Palmer av
—Michael F switchman NYNH&H h 949 Liberty
—Michael F emp forestry dept res 25 Webster
—Michael F agt MetLifeInsCo h 67 Sunapee
—Mildred clk res 14 Lowell
—Nellie emp 122 School res do
—Nellie emp 345 Main res 940 Worthington
—Nellie Mrs confectionery 136 Walnut h do
—Nellie F saleswoman 340 Main res 98 Grover
—Nellie L service observer NETel&TelCo res 85 Spring
—Nora cook 112 Sumner av res do
—Nora emp 179 Main Ind Orchd res do
—Nora A Mrs res 93 Cass
—Patrick emp NYNH&H roundhouse h 52 Massasoit
—Patrick emp CVMfgCo res 67 South Ind Orchd
—Patrick F emp Hotel Kimball res 28 Mattoon
—Patrick H emp 219 Dwight h 819 Worthington
—Patrick H (P H McCarthy & Sons) (2) 332 Main h (4) 290 Sumner av
—Patrick J (P H McCarthy & Sons) (2) 332 Main h 69 Earl
—Patrick J clk 167 Main Ind Orchd h 162 Worcester do
—Patrick J h 54 Linden
—Patrick J emp St Ry car barns h 705 Liberty
—Patrick J emp FRCo h 14 Stafford

—Paul J pocket billiards 511 Belmont av res 56 High
—P H & Sons (Patrick H Patrick J and Bernard J McCarthy) jewelers and brokers (2) 332 Main
—Raymond res 199 Walnut
—Richard mason res 34 Belmont av
—Richard M emp 392 Main res 90 Adams
—Rose Mrs h 161 Fulton
—Rose Mrs emp MEnvCo res 33 E Hooker
—Rose Mrs tiremkr FRCo res (38) 10 Waverly
—Rose C bkkpr 118 Fisk av h at W Spfd
—Sabina M wid John T h 184 King
—Samuel J baker res 600 State
—Sarah A wid Thomas h 126 Walnut
—Sarah E housekpr 24 Arbor
—Sarah V comptometer opr AmBMCorp res 315 Chestnut
—Sherman J Mrs clk B&A res 900 Worthington
—Thomas coremkr h 26 Washburn
—Thomas F emp city h 8 Hampden Ind Orchd
—Thomas F prop Forest Park Pharmacy 512 Sumner av h 38 Somerset
—Thomas J agt Pru Ins Co h 104 Dawes
—Thomas P emp FRCo h 413 Chicopee rd
—Timothy mech res 98 Grover
—Timothy J foreman 195 Armory h 18 Crane
—Timothy J engineer A C Hunt Co h 94 Baxter av
—Timothy J asst foreman USA h 81 Alexander
—Timothy L res 14 Prospect
—Walter H lawyer (Doherty Jones & McCarthy) (529) 31 Elm h at W Spfd
—Walter J brakeman res 14 Lowell
—Walter L clk res 31 Medford
—William coremkr res 26 Washburn
—William A emp AmBMCorp h 25 Webster
—William B chauffeur h 38 Butler
—William C emp FRCo h 178 Carew
—William D emp FRCo res 24 Grover
—William E mech h 129 Westford av
—William F student res 107 Pecousic av
—William F mech res 819 Worthington
—William F papermkr h 199 Walnut
—William J h 25 Gold
—William J rem to Holyoke
—William J lab h 221 Plainfield
—William M steamfitter h 64 Boylston
—William P emp AmRyExCo res 25 Webster

McCARTHY WILLIAM V publisher of Connecticut Valley Guide and Spfd Bulletin and real estate 151 Sumner av h do—See p 151
—William V Jr res 22 Wendell pl
—see McCarty
McCarty Edward emp Capitol Theatre res 15 Gold
—Frank J emp MBCo h 14 Raymond av
—Fred F insurance (508) 387 Main res 855 Belmont av
—Frederick D clk (6) 508 Main h 28 Forest
—Jessie C clk (28) 36 Court res 28 Forest

McCARTY J J CO THE (Hugh F Hannon) pool table mfrs and billiard supplies 30 Taylor
—Margaret L tchr (30) 535½ Main res 855 Belmont av
—Patrick J salesman h 855 Belmont av
—Wilford C rem to India
—William J emp Broadway Theatre h 15 Gold
—see McCarthy
McCaughan Isabel A steno (303) 317 Main res 53 George

NORTON'S Detective Agency
Licensed and Bonded, Commonwealth of Massachusetts. 17 Years International Experience. A. J. NORTON, General Manager, formerly Asst. Supt. Pinkerton's Nat'l Det. Agency. Mgr. Wm. J. Burns Int. Det. Agency. Telephone Walnut 3598
532 WORTHINGTON BUILDING SPRINGFIELD, MASS.

CHARLES HALL, Inc. Hotel and Restaurant Supplies in China, Glass, and Silver

—Jennie T h 53 George
—Margaret E steno city treasurers office res 53 George
McCauley Agnes C tel opr res 28 Daviston
—Daniel J broker (614) 31 Elm h 86 Pearl
—Jack res 177 Chestnut
—John J emp WE&MfgCo h 28 Daviston
McCauliffe Dennis J real estate h 511 Plainfield
McCausland Irvin engineer h 251 Chicopee rd
McChesney Edmund L letter carrier h at W Spfd
McClaren Ambrose emp B&A res 67 Bradford
McClarty Bertha Mrs clk 372 Main h 226 High
—Forrest res 226 High
McClean Ann E res 38 Chestnut
—Esther student res 38 Chestnut
—Fred C heating contractor 31 Sanford h 108 Orange
—George C physician 156 Pearl h do
—George H (G H McClean Co) 79 Dwight h 38 Chestnut
—George H Co heating and ventilating 79 Dwight
—Margaret N res 38 Chestnut
—Norma M student res 38 Chestnut
—see McLean
McClearn Seth B sales mgr h 60 Rittenhouse ter
McCleary C E Mrs dressmaker 545 Berkshire av h do
—Eileen G tel opr res 105 Carew
—Frank A motorman h 13 Bancroft
—George (John McCleary & Sons) 47 Colton h 49 Villa Parkway
—George res 1292 North
—James J painter h 105 Carew
—John (John McCleary & Sons) 47 Colton h 196 King

McCLEARY JOHN & SONS
(John George and William L McCleary) roofing contractors and roofing supplies 47 Colton—See p 161

—Lionel M com trav h 545 Berkshire av
—Robert F emp 164 Bridge h 63 Lowell
—William L (John McCleary & Sons) 47 Colton h 196 King
McClellan Mary wid Mathias h 135 N Main
—Sadie res 135 N Main
McClelland Agnes D emp MEnvCo Div res 161 Eastern av
— John emp HMfgCo h 161 Eastern av
—John rem to Mittineague
McClement Frederick S tchr res 576 State
McClen Katherine mach opr res 7 Marble
McClenaghan David W mech res 74 Massachusetts av
—Jane A Mrs h 74 Massachusetts av
—John H rem to East Longmeadow
—John H toolmkr res 74 Massachusetts av
McClench Donald chemist h 26 Kimberly av
—William W lawyer and pres Mass Mutual Life Ins Co (205) 500 Main h 112 Sumner av
McClendon Helen res 100 Cass
—Henry C lab h 49 Charter
—Ida wid Warren res 240 Quincy
—Warren D emp Maynard Coal Co res 240 Quincy
McCleod Kate h 95 Maplewood ter
McClintock Edward A lawyer (McClintock & Hoar) (25) 423 Main h 139 Westminster
—Edward H architect (McClintock & Craig) (500) 33 Lyman res Westfield n town line W Spfd

—James V h 91 Monroe

McCLINTOCK & CRAIG
(Edward H McClintock and Charles H Craig Jr) engineers and architects (500) 33 Lyman—See p 75

McCLINTOCK & HOAR
(Edward A McClintock and David B Hoar) lawyers (25) 423 Main

McCloud Charles h 9 Orchard
—Eva emp 333 Bridge res 514 Chestnut
—Mary Mrs h 514 Chestnut
—see McLeod
McCloy Gertrude mgr 180 Worthington res 53 Bradford
McClung Joseph N emp Hotel Kimball res 30 Grays av
—Zella emp W&DVCo res 182 N Main
McClure Almeda H wid John W res 130 Northampton av
—Samuel h 242 College
—William M h 773 Main
McClurg John E designer 369 Plainfield h 27 Crystal av
—John E Mrs saleswoman Albert Steiger Co h 27 Crystal av
McClusky Raymond emp NYNH&H res 32 7th
McColgan Daniel J mgr 162 Bridge h 248 Pearl
McCollister Blanche (Mending Shop) (425) 21 Besse pl res 283 Hancock
McCollum Henry chauffeur 9 Hampden res 40 Sargeant
—Mary wid Joseph h 293 Fulton
McComb Alice M wid William h 70 Crystal av
—Clara Lindsay gen sec Union Relief Assn (5) 3 Market res 70 Crystal av
—David S res YMCA
—John emp B&A res 23 Bancroft
—William res 261 N Main
McCombe C Lillian wid David h 16 Portland
—Hiram timekpr 4 Birnie av h 76 Silver
—James foreman BPaperCo h 78 Silver
—Joseph emp BMachToolCo h 24 Donald
—Rachael Mrs h 15 Portland
—Samuel clk res 15 Portland
—Thomas emp HMfgCo res 25 Portland
—William J bkkpr 22 Taylor h 25 Portland
McConachie Adele J tchr res 88 Bay
McConaghy William H stationary engineer Wm Carter Co h 358 Walnut
McCone William H janitor 73 State res 34½ Harrison av
McConkey Bertha M asst supt of schools h 115 High
—Eva L prin Holland House School 115 High h do
McConnell Charles G agt (204) 244 Main res 118 Chestnut
—George A emp Spfd Union h 21 Salem
—James M asst supt 435 State h 186 Northampton av
—John carp res 55 Spring
—Mary E clk 340 Main res 49 Church
McConnor Hugh S sec The Federal Land Bank of Spfd (603) 145 State res 18 Forest Park av
McConvill Edwin C fireman h 105 Princeton
—Howard chemist res 105 Princeton
—Margaret res 105 Princeton
McCord Anna B Mrs C S practitioner (508) 318 Main res 37 Dorchester
—Fred cigarmkr h 55½ Harrison av
McCormack Barbara E wid George E h 38 Rutledge av

"CERTIFIED" NATURAL ICE Look for the Yellow Wagon Springfield Ice Co. 47 DWIGHT ST. 195 ALDEN ST.

S. J. CORDNER CO., Inc. PREST-O-LITE GAS TANKS
CONSTANTLY ON HAND
22 Taylor St. 425 St. James Ave.

—Charles lineman 283 Worthington h 274 Franklin
—Daniel C salesman res 25 Hiawatha
—Frances H emp USEnvCo h 23 Hiawatha
—Harold T res 38 Rutledge av
—Isabella wid Michael res 19 Bristol
—James chauffeur h 17 Bristol
—James C clk res 10 Loring
—James J janitor h 171 Northampton av
—John C mach Wm Carter Co h 25 Rittenhouse ter
—Joseph V tinsmith h 111 Union
—Kathryn M hairdresser (511) 145 State res 85 Spring
—Mary res 17 Bristol
—Michael mgr 15 Orchard res 17 Bristol
—Nellie A wid John h 25 Hiawatha
—Raymond L clk 555 State res 25 Hiawatha
—Thomas h 19 Bristol
—William J letter carrier res 38 Rutledge av
McCormick Anna S wid William h 16 Florence
—Annie h 149 Magazine
—Charles B collector 216 Worthington res (8) 16 Patton
—Cornelius J res 48 Grosvenor
—Delia wid Thomas res 12 Carew pl
—Delia M wid John H h 368 Franklin
—Edward J roofer h 20½ Everett
—Frank emp Hampden Lumber Co res 903 State
—Frank J res 368 Franklin
—Helen T saleswoman 392 Main res 368 Franklin
—John roofer h (8) 16 Patton
—John B plumber 405 Chestnut h 14 Everett
—John J emp PPaperCo h 49 Worcester av
—Katherine clk 134 Cass res (8) 16 Patton
—Margaret M tchr res 37 Rutledge av
—Mary res 336 Chestnut
—Mary M steno res 368 Franklin
—Nellie T emp 390 Main res 368 Franklin
—Thomas J ins agt h 25 Cass
—Walter H engineer B&M h 12 Carew pl
—William porter 23 Hampden h 11 Frost
—William res (8) 16 Patton
—see Cormac and MacCormack
McCorrison Clara E tchr res 151 Sherman
—Susan Mrs h 151 Sherman
—Susie R res 151 Sherman
McCoskrey Paul D interior decorator h 43 Kenwood ter
McCoullough Joseph res 51 Market
McCourtie William B sec Home Correspondence School (718) 29 Worthington h at Longmeadow
—William H com trav h 7 Monmouth
McCowan Jane B res 692 Union
—John C salesman (310) 289 Main res 6 Kenwood Park
—William J mgr (310) 289 Main h 6 Kenwood Park
McCowen Hazel B tchr h 15 Crystal av
McCowley James emp USA h 619 Union
—Jennie F bkkpr 443 State res 619 Union
—Mary clk 443 State res 619 Union
McCoy Bryant driver res 58 Vine
—Edyth T foreign exchange teller Third Nat Bank res 388 Union
—George M Jr insurance adjuster (224) 374 Main res inq do
—James W machine gun insp USA h 47 Langdon
—Lena J dressmkr res 388 Union
—Louis chauffeur res 49 Plymouth
—Myrtle Mrs emp Carter Knitting Co h 15 Temple

—Thomas F foreman WE&MfgCo h 35 Ranney
—Willis chauffeur res 15 Temple
McCracken Edward L pres and treas McCracken & Co Inc 186 State h 94 Dunmoreland
—Gabrielle F v pres McCracken & Co Inc 186 State h at Flushing N Y
—Samuel J clk StRy 7 N Main h at Chicopee

McCRACKEN & CO INC
interior decorators 186-188 State—See p 101

McCray Burtie A emp USEnvCo Div res 8 Ringgold
—Edward H res 8 Ringgold
—Lottie res 8 Ringgold
—Nellie E res 8 Ringgold
—Owen lab h 31 Emery
—Sadie emp MEnvCo res 8 Ringgold
—Sarah wid Henry E res 8 Ringgold
—Walter F janitor White St School h 225 White
McCrea Edward A emp 333 Bridge h 437 Central
—Horace O clk G&BCo res 437 Central
McCreadie George mech h 43 Sargeant
McCreanor James mach h 511 Plainfield
—Thomas toolmkr res 14 Prospect
McCrohan Clarence clk PO res 274 Pearl
—Cora E steno 326 Main res 40 Marble
—Katherine A typist G & C Merriam Co res 40 Marble
—Thomas F mach h 40 Marble
McCrory Patrick L emp SProvCo h 211 Birnie av
McCrudden Charles emp R H Smith Mfg Co res 205 Hancock
—John P emp HMfgCo h 109 King
McCrum Edward H elev opr 500 Main res 79 Bond
—Edward H watchman 21 Railroad h 79 Bond
McCue Bridget Mrs wid Lawrence h 470 N Main
—Charles F h 884 Worthington
—Cornelius F hat mfr 298 Worthington h 884 do
—James res 294 N Main
—James F emp AmBMCorp res 294 N Main
—see McHugh
McCullah Howard R toolmkr h 136 Hickory
McCullock Albert emp D E Burbank h 583 Union
—Bertha B res 19 Northampton av
—Charles F emp AmRyExCo h 312 Eastern av
—Henry B clk WE&MfgCo h 38 Clifton av
—Martha nurse 108 Calhoun h do
McCullough F Howard bkkpr WE&MfgCo h 19 Orlando
McCullum Henry driver res 40 Sargeant
—Joseph driver res 40 Sargeant
McCulup James cigarmkr res 185 State
McCurdy Georgia clk res 93 Westford av
—Hugh G student res 93 Westford av
—James H prof Int YMCA College h 93 Westford av
McCurray James Jr emp CVMfgCo h 48 Johnson Ind Orchd
McCusker Arthur stock clk 275 Chestnut res 30 Vinton
—Frank emp G&BMfgCo h 30 Vinton
—Gerald F insp FRCo h 280 Franklin
—Tom engineer res 515 State
McCutcheon Ann wid John res 75 Orchard

CHILDS, Incorporated
273-279 HIGH STREET, - HOLYOKE

Exclusive Footwear
Correctly Fitted

Court Square Store
POOLE STORES
INFANTS' AND CHILDREN'S APPAREL
Bridge Street Store

McDermott Anna Mrs emp Mercy Hospital res do
—Frances V clk 162 Bridge res 472 Chicopee rd
—Frank emp G&BMfgCo res 43 Walden
—Frank J confectionery and fruit 411 N Main res 16 Carew pl
—Gertrude S emp HMfgCo res 654 Union
—Henry pressman 56 Harrison av res 125 Greenwood
—James emp MEnvCo Div res 125 Greenwood
—James M hoseman res 15 Melrose
—James R dispatcher B&A h 72 Crystal av
—John emp AmRyExCo res 125 Greenwood
—John chauffeur res 15 Melrose
—Mary wid James h 125 Greenwood
—Mary A emp HMfgCo res 654 Union
—May emp MEnvCo res 125 Greenwood
—Patrick C emp HMfgCo h 654 Union
—Philip J emp Union Station res 804 Belmont av
—Thomas blksmith res 42 Mattoon
—Thomas res 15 Melrose
—Thomas Mrs dressmaker 15 Melrose h do
—Thomas B emp 36 Lyman h 125 Greenwood
—Thomas M chauffeur 36 Lyman res 125 Greenwood
—William C emp AmRyExCo res 125 Greenwood
—see MacDermott
McDevitt Frederick P emp HMfgCo h 485 Union
McDonald Albert chauffeur h 4 Pinney pl
—Anna res 53 Bond
—Annie L res 275 Bay
—Annie M emp Hotel Kimball res 63 Holyoke
—Arthur I architectural draftsman (500) 33 Lyman res 39 Church
—Charles tchr Springfield High School res 20 Bradford
—Charles emp WE&MfgCo res 15 Dearborn
—Charles T emp 120 Oakland h 32 Ozark
—Chester A insp HMfgCo h 130 Myrtle Ind Orchd
—Christopher E emp WE&MfgCo h 361 Parker n railroad Ind Orchd
—Earl fireman B&A res 15 Dearborn
—Earl Mrs rem to Cincinnati Ohio
—Edward J ins agt (409) 27 Besse pl h 50 Murray Hill av
—Edward J condr StRy h 35 Clayton
—Elizabeth emp City Almshouse res do
—Elmer trav salesman Tait Bros res 53 Thompson
—Elmer L Mrs emp Tait Bros h Round Hill
—Emma Mrs clk res 15 Dearborn
—Ethel G teacher music 175 Northampton av res do
—Frank J res 108 Main
—Frederick chauffeur h 33 Pearl st pl
—Garrett J emp Spfd Daily News res 31 Adams
—George B blksmith h 39 Cleveland
—Harry elect res (2) 63 N Main
—Henry baker res 137 Bond
—Henry W shipping clk FRCo res 137 Bond
—Irving T mgr Fox's Nelson Theatre 256 Main h 4 Niagara
—Israel mach h 15 Dearborn
—James orderly 1414 State res do
—James F asst supt of mails PO h 108 Byers
—James J clk Elks Home h 273 N Main
—John emp Armour & Co res 48 Calhoun
—John truckman 24 Monroe h do
—John lab h Boston rd bey Parker Ind Orchd

—John lab res 63 Vernon
—John D variety store 340 Chestnut h (A) 344 do
—John H policeman h 58 Murray Hill av
—John J salesman 83 Warwick h at Northampton
—John J emp USA h 464 Union
—Kate emp Hotel Kimball res 35 Summer
—Katherine tel opr 340 Main res 23 Pearl st pl
—Katherine A clk res 50 Murray Hill av
—Katherine B Mrs h (55) 40 High
—Kathryn clk 392 Main res 137 Bond
—Margaret wid Daniel h 39 Church
—Mary nurse r 69 Marble res do
—Mary h r 69 Marble
—Mary T steno H L Handy Co res 54 Lexington av
—Michael emp StRy h 137 Bond
—Michael B emp Charles A Nash h 16 Ranney
—Michael J prop Ideal Battery Service 8 Adams h 31 do
—Michael J motorman h 28 Roseland
—Michael J asst supt StRy h W Spfd
—Patrick J emp city h 33 Suffolk
—Raymond driver res 52 Mattoon
—Rex E asst mgr 328 Main res 122 Chestnut
—Richard E res YMCA
—Robert W trucking 349 Dwight res 18 White pl
—Russell emp HMfgCo res 130 Myrtle Ind Orchd
—Samuel B mach h 944 Worthington
—Sarah T wid Matthias h 175 Northampton av
—Terrance J emp NETel&TelCo h 11 Richelieu ct
—Thomas res r 45 Howard
—Thomas chauffeur res 137 Bond
—Thomas packer 411 Main h r 35 Summer
—Torem watchman 336 Main res 10 Wendell av
—Walter emp NETel&TelCo h 35 Maynard
—Walter J motorman h 58 Calhoun
—William policeman h 155 Fulton
—William mach res 39 Church
—William clk 141 Chestnut res 137 Bond
—William res 96 Elliot
—William E rem to Newark N J
—William J clk 141 Chestnut res 137 Bond
—William J mail porter Union Station res 61 Pearl
—William J mgr 217 Main h 16 Patton
—see MacDonald
McDonald's Clothes Shop William J McDonald mgr 217 Main
McDonell Thomas h 431 Chestnut
—William L rem to Lenox
McDonnell Daniel J policeman h 132 Butler
—James J barber h 273 N Main
—John h 54 Lexington av
—John F clk PO res 54 Lexington av
—John J motorman h 156 Carew
—Margaret Mrs clk 384 Main res 156 Carew
—Mary wid William res 135 Franklin
—Mary T steno H L Handy Co res 54 Lexington av
—Michael J h 31 Chester
—Mildred B clk 67 Boylston h at Westfield
—Patrick emp FRCo h 61 Cleveland
—Peter emp city res 19 E Court
—Peter emp Wm Carter Co res 86 Adams
—Thomas A (McDonnell & Gallagher) (520) 31 Elm h 850 Chestnut

BONDS WILLIAM C. SIMONS, Incorporated
ESTABLISHED 1886
Springfield - - Massachusetts

OPPENHEIMER AND FIELD
289 MAIN STREET Walnut 2830
SP. FIRE & MARINE
LOCAL AGENTS

—Thomas J emp USA res 54 Lexington av
—& Gallagher (Thomas A McDonnell and Francis O Gallagher) lawyers (520) 31 Elm
—see MacDonnell
McDonough Annie E buyer 345 Main res 17 Jefferson av
—Bridget housekpr 260 State
—Ellen dressmaker 223 Pendleton av res do
—Henry T emp E J Pinney h 17 Jefferson av
—James A emp USA h 17 Jefferson av
—James C master mech S-DCo h 207 Wilbraham rd
—Jennie clk 419 Main res 17 Jefferson av
—John emp FRCo h 55 Calhoun
—John J clk AmRyExCo res 747 Worthington
—Katherine tchr res 17 Jefferson av
—Katherine A wid Hugh J h 270 Pearl
—Leonard E salesman h 178 Carew
—Mae M steno 392 Main res 81 Summer
—Mary Mrs clk 345 Main res 178 Carew
—Mary Mrs emp W&DVCo res r 12 E Hooker
—Mary G sec T J Sullivan Co Inc (205) 310 Main res 17 Jefferson av
—May M steno 392 Main res 81 Summer
—Michael emp 392 Main res 55 Calhoun
—Myles emp FCorp h 59 Milton Ind Orchd
—Patrick J h 15 Niagara
—Thomas J emp FRCo h r 12 E Hooker
—Veronica cashier 254 Bridge res 81 Summer
—William rem to Troy N Y
—William A lawyer (804) 387 Main res 17 Jefferson av
—Winifred A res 17 Jefferson av
McDougall James clk 162 Chestnut res 529 State
—Jessie wid William h 11 Stockbridge
—Thomas M mech h 529 State
McDowell Earl L emp FRCo res 698 Union
—John A rem to Boston
McDuffee Jennie M clk 63 Elm h 102 Florida
—Walter V tchr Central High School h 336 Central
—see MacDuffie
McEachern Katherine M Mrs saleswoman 340 Main res 92 Bridge
McEachran Katherine nurse (7) 547 State h do
—Margaret nurse h (7) 547 State
McElhaney James A sec Major Leonard Post No 70 Veterans of Foreign Wars 274 Worthington res (24) 2½ Main
McElhone Thomas printer (417) 317 Main h at C Falls
McElliott Joseph F plumbers helper 19 Worthington h at W Spfd
McElroy Agnes wid John res 46 Vinton
—Genevieve clk 311 Main res 40 Plainfield
—George res 248 Pearl
—Helen wid James h 180 Union
—Mary res 46 Vinton
—Robert h 97 Andrew
McElwain Alexander S shipper 71 Lyman h 11 Monmouth
—Charles C treas Kibbe Bros Co 37 Harrison av h 46 Federal
—Carolina C wid Edwin h 43 Federal
—Guy S emp MDFCo h 25 Pomona
—Herbert A pres Atlas Trust Co 455 Main h (1) 86 School
—Robert H printer h 43 Kenyon
McEnelly Edward J leader and mgr McEnelly's Orchestra h 538 Sumner av
McEnelly's Orchestra Edward J McEnelly mgr and leader 538 Sumner av
McEnroe John F capt engine No 6 h 68 Larkspur
McEntee Flora nurse 547 State res do
McEvoy Leland H com trav h 24 Ventura
—Michael T asst station opr UELCo res Fullerton Ind Orchd
McEwan Charles E emp FRCo h 147 Wilbraham av
—Daniel clk 227 Worthington res 175 Maple
—Emily wid John rem to West Springfield
—Geanie wid Alexander h 267 Orange
—George E welder h 34 Terrance
—John rem to West Springfield
—John emp B&A h 58 Hebron
—Mary Y steno 392 Main res 267 Orange
—Peter chauffeur res 267 Orange
—Thomas M emp HMfgCo res 51 Colonial av
—William Y clk res 267 Orange
—see MacEwen
McFadden William driver h 74 Patton
McFarland Clara F steno res 19 Rutledge av
—Donald foreman 690 Worthington h at Mittineague
—Earl major USA h 2 Armory sq
—Frederick W h 15 Mechanic
—James salesman 780 Worthington res inq do
—Laura wid Ralph A h 19 Rutledge av
—Ralph W res 19 Rutledge av
—Sadie S res 19 Rutledge av
—William rem to Pennsylvania
—William R com trav h 19 Ruskin
MacFarlane Anna saleswoman MP&W res 233 Walnut
McGann Elizabeth A cashier 392 Main res 89 Elliot
—John Moore Rev rector Christ Church 35 Chestnut h 37 do
—Mary Mrs res 201 Wilbraham rd
—Peter emp IOCo h 65 Hampden Ind Orchd
McGarrett Leslie P salesman h 294 Dwight st ext
—Richard asst shipping clk FRCo h 81 Pynchon
McGarry John chauffeur h 54 Johnson
McGarvey Martina M clk 345 Main res 235 Dickinson
—Mary A dressmaker 235 Dickinson h do
—Mary E Mrs h 33 High
McGaw R Bruce treas Fisk Rubber Co h 75 Pineywoods av
McGee Arthur J emp city res 25 Stafford
—Charles res 35 Clinton
—Frank E res 25 Stafford
—Henry rem to Chicopee
—John h 148 Eastern av
—John J toolmkr res 583 State
—Mary Mrs h 21 Auburn
—Mary Mrs h 161 Worcester Ind Orchd
—Mary A wid Thomas h 182 Maple
—Mary A wid William h 25 Stafford
—Nellie E wid Thomas F h 20 Stebbins
—Owen M pastor All Souls R C Church h 445 Plainfield
—Robert S insp Aetna Life Ins Co res 66 Sorrento
—William E emp G&BMfgCo h 929 Liberty
—William H chauffeur h 118 Greene
—William J painter res 25 Stafford
—see Magee
McGennes James emp A G Chapman h 196 Bowdoin
McGeown James emp CVMfgCo h 128 Hampden Ind Orchd
—James H clk B&A res 128 Hampden Ind Orchd

Athey Metal Weather Strips
Fox & Cushing
293 Bridge St.
Springfield, Mass.

CHARLES HALL, Inc. Gas and Electric Fixture Contractors—Write for Estimates

—Olive E steno (210) 387 Main res 128 Hampden Ind Orchd
McGetrick Margaret E dressmaker 67 Northampton av h do
McGettrick John J emp G&BMfgCo h 108 Colton
McGibney Catherine S clk Spfd Inst for Savings res 29 Marlborough
—Gertrude S comptometer opr City Auditor's office res 29 Marlborough
—John J blksmith h 29 Marlborough
—Sarah E steno Rolls-Royce of Am Inc res 29 Marlborough
McGill Elizabeth F steno (547) 31 Elm res 11 School
—George H mgr (404) 168 Bridge h (1) 87 James
—Harry L mach h 122 College
—James E registrar (610) 387 Main h at Hinsdale
—Jeremiah driver res 38 Main
McGillicuddy Alice J rem to Boston
—Cornelius J letter carrier h 40 Maple
—Evelyn M rem to East Hartford Conn
—Grace E tchr res 33 Madison av
—John J lab h 33 Madison av
—John J Jr mason builder 33 Madison av h 28 Spruce
—Teresa F clk Spfd Union res 33 Madison av
—Timothy F letter carrier h 19 Alden
—Timothy J mason 100 Cedar h do
McGilvery Bert E rem to Greenfield
McGilvray Louis res 499 N Main
McGinity Joseph T physician (216) 293 Bridge h 30 Burton
McGinn Margaret tchr Bay Path Institute res 304 Union
McGinnis Arthur F letter carrier h 36 Cumberland
—Charles A emp 392 Main h 274 Pearl
—Charles H tchr h (6) 336 Central
—Frank W emp 237 Chestnut h 18 Coomes av
—Helen C Mrs tchr Central st school res (6) 336 Central
McGinty Edward J pres Young Drug Co Inc 147 Main h 112 Belle av
—Marguerite M sec to pres AmBMCorp res 23 Pearl st pl
—William G papermkr h 23 Pearl st pl
McGirr Adien E clk WEMfgCo h 454 Union
—Elizabeth B res 37 Lafayette
—Theodore G mech engineer h 37 Lafayette
McGlew Elsie clk res 73 Avon pl
McGlone Herbert P waiter res 128 Union
McGlynn Anna res 33 Salem
—David M chief clk B&M freight depot h 115 Genesee
—Elizabeth Mrs h 3 Pinney pl
—George O (McGlynn & O'Neil) (404-405) 389 Main h at C Falls
—Margaret clk (15) 423 Main res 115 Genesee
—Thomas F lawyer (15) 423 Main h at Longmeadow
—& O'Neil (George O McGlynn and John J O'Neil) opticians (404-405) 389 Main
McGoff Jennie res 206 Union
McGorty Ollie emp Hotel Kimball res (6) 607 Main
—Rolland h (6) 607 Main
McGough Robert F trainman B&A res 30 Salem
McGovern Catherine wid James grocer 40 Alden h 36 do
—Francis emp FRCo h 79 Monroe
—Katherine E tchr res 24 Ventura
—Mary Mrs res 48 Johnson Ind Orchd
—Mary C clk 291 Bridge res 29 Edwards
—Owen emp USA res barracks Armory sq
—Patrick private USA res barracks Armory sq
—Patrick J foreman USA h 24 Ventura
—Peter emp FRCo h 5 Roy
—Sara G h 59 Spring
—Thomas emp ESMfgCo h 313 Birnie av
—Thomas emp USA res 63 Eastern av
—Thomas A Rev pastor of Holy Name Church h 323 Dickinson
—William H student res 24 Ventura
McGovery Ted rem to New York city
McGovon John emp city h 202 Walnut
—Mary res 202 Walnut
McGowan Alice G steno A&PCo res (1) 683 State
—Belle J dentist asst (319) 310 Main res 63 Foster
—Bridget V emp BSThreadWks res 692 Union
—Edward J emp FRCo res 29 Cedar
—Elizabeth nurse 71 Marengo Park res do
—F E emp Spfd Union res 73 Avon pl
—Frank clk h 69 Chester
—Fred J h 215 White
—Hannah N h 394 Union
—Harold res 63 Eastern av
—Jane B matron Hooker School h 692 Union
—John A mech h 97 Greene
—Patrick J emp WE&MfgCo h 121 Ardmore
—see Magowan
McGown Chester S chancellor AmIntCol h 192 Wilbraham rd
—Hazel G steno res 192 Wilbraham rd
McGrace George brakeman B&A h 1304 North
McGrady Dominick fireman res 512 Chestnut
—Elizabeth emp Kibbe Bros Co res 156 Carew
—Frank emp FRCo h 512 Chestnut
—John G ladderman 266 N Main h 55 Sheldon
—John W motorman h 57 Sheldon
—Thomas E officer Capitol Theatre res 57 Sheldon
McGrail Aloysius J chemist h 106 W Alvord
McGrane Celsa L steno (200) 244 Main res 37 Spring
McGrath Agnes emp MEnvCo res 175 Chestnut
—Andrew H h 157 Massasoit
—Anna steno res 108 Bristol
—Anna steno res 176 Abbe av
—Anna emp Spfd Hospital res do
—Arthur F elect h 78 Beaumont
—Bernard L baker res 68 Church
—Bernice E steno (604) 387 Main res 54 Cleveland
—Bridget Mrs emp 501 Armory res do
—Catharine emp CBWireWks h 176 Abbe av
—Catherine T emp 399 Main res 209 Pendleton av
—Edward emp AmRyExCo res 68 Church
—Edward A res 114 Calhoun
—Ella student res 427 Union
—Esther student res 34 Lester
—Gertrude clk 379 Main res 117 Jefferson av
—Helen insp AmBMCorp res 12 Arbor
—James D emp Wesson Memorial Hospital h 28 Ozark
—James P chauffeur res 33 Arch
—John h 175 Chestnut
—John res 153 Main
—John J mach res 209 Pendleton av

Springfield Ice Co. 47 DWIGHT ST. 195 ALDEN ST. "CERTIFIED" Natural Ice PROMPT, EFFICIENT SERVICE Tel. River 4184

S. J. CORDNER CO., Inc. Oils, Gasoline and Grease 22 TAYLOR ST. 425 ST. JAMES AVE.

—John P emp MDFCo h 327 Eastern av
—John P chemist res 81 Cleveland
—John S rem to Framingham
—Julia A Mrs baker r 68 Church h 68 do
—Katherine tailor D H Brigham Co res 209 Pendleton av
—Leo painter h 427 Union
—Mae F steno HMfgCo res 327 Eastern av
—Margaret emp MEnvCo res 175 Chestnut
—Margaret wid Patrick J h 32 Acushnet av
—Mary Mrs res 209 Pendleton av
—Mary A dressmaker 15 Myrtle h do
—Mary E tchr res 114 Calhoun
—Michael J emp city h 165 Cass
—Michael W auto dlr h 114 Calhoun
—Minnie emp YWCA res 176 Abbie av
—Minnie emp Spfd Hospital res do
—Minnie wid Michael F res 92 Euclid av
—Patrick emp FRCo h 174 Abbe av
—Patrick mach h 273 N Main
—Patrick J capt Engine Co No 8 h 517 Hancock
—Roger res 176 Abbe av
—Thomas h 34 Lester
—Thomas F emp B&ARR grocer 501 Armory h do
—Thomas J rem to Palmer
—Walter T construction engineer res 34 Lester
—William wirewkr h 108 Bristol
—William J com trav res 104 Spring
—William J ironwkr h 54 Cleveland
McGray Walter F janitor res 225 White
McGregor Ernest E clk Crane Co res 475 Belmont av
—Isaac T v pres Commercial Trust Co 266 Main h 475 Belmont av
—Lucy S res 869 Worthington
—Robert S emp MBCo h 869 Worthington
—Wallace real estate h (22) 2½ Main
McGregory Donald clk Mass Mut Life Ins Co res 15 Vassar
—Frederick C mgr 176 Maple res 56 High
McGrevy Katherine steno (324) 274 Main res 72 Bay
McGuan Frank J emp 130 Lyman h 42 Keith
McGuane James emp 357 Main res 138 Greenwood
—Michael J mach h 26 Belgrade pl
McGuigan John F lab h 118 Margaret
—Walter F auto painter h 568 Carew
McGuill John M clk res 702 Sumner av
McGuiness Benjamin J emp NETel&TelCo h 61 Mason pl
McGuinnis Helen T Mrs res 336 Central
McGuire Annie wid John h 568 Armory
—Daniel emp H L Handy res 53 Bond
—Everett T service mgr 53 Wilbraham rd res inq do
—Hannah V clk FRCo res 568 Armory
—James blksmith h 319 Main Ind Orchd
—James emp FRCo h 11 Quebec Ind Orchd
—Jennie Mrs res 202 High
—Jesse carp h 31 Harvey
—John emp NPCo res 568 Armory
—John res 83 Pearl
—Joseph W ironwkr h 20 Van Horn pl
—Nellie P housekpr 32 Gardner
—Thomas F emp NETel&TelCo res 88 Spring
—Thomas P painter h 32 Gardner
—see Maguire
McGurgan Anna M steno 111 Lyman res 15 Myrtle
McGuy Frank T chauffeur h 138 Eastern av
McHeffey Albert B auto painter h 30 Myrtle
McHugh Andrew mach h 126 Malden

—Anna steno (322) Main res 95 St James av
—Arthur B emp 357 Main res 83 Walnut
—E Margaret tchr res 95 St James av
—Harry E letter carrier h 79 Marble
—John P rem to Holyoke
—Michael J emp PO h 299 Chicopee rd
—Sarah G wid Thomas J h 95 St James av
McIlroy Walter S emp B&M h (7) 535½ Main
McIndo Amelia wid James h 55 Manitoba
—Daniel h 55 Manitoba
McInerney Elise D J wid John J res 162 Central
—James H emp USA h 815 Carew
McInery Peter emp The Harley Co res 32 Greene
McInnes Andrew H carpenter 27 Bradford h do
McInnis Frank Mrs res 175 Northampton av
—Joseph F foreman NETel&TelCo h 234 Carew
McIntee Mary A nurse 134 Northampton av res do
McIntire Alberta H wid Charles E C S practitioner (512) 21 Besse pl h at W Spfd
—Antonia M wid Herbert W h 7 Litchfield
—Arthur H asst park dept res 13 Beech
—Charles woodwkr h 33 Salem
—Clara L tchr res 33 Salem
—Clayton M emp B&M h 75 N Main
—Everett L chauffeur h 36 Andrew
—Frank H clk Salvation Army Hotel h 25 Emery
—George F emp USA res 13 Beech
—Hattie res 36 Andrew
—Isabel E res 13 Beech
—Josephine wid Milvern H h 20 High
—Ruth E tchr res 13 Beech
—Susan L wid Moses W h 13 Beech
—see McIntyre
McIntosh Arthur A asst buyer 346 Main h at Willimansett
—Co wholesale boots and shoes 162½ Chestnut
—David emp CVMfgCo h 171 Oak Ind Orchd
—George clk 325 Main res YMCA
—Helen G clk FCorp res 171 Oak Ind Orchd
—James S draftsman res 171 Oak Ind Orchd
—James W emp FRCo h 114 Oak Ind Orchd
—Robert C painter h 631 State
—William C emp NYNH&H h 809 Carew
McIntyre Della A wid William G res 133 Maple
—Edwin R civil engineer (416) 274 Main h 151 Dickinson
—Ernest C asst mgr (1) 332 Main h 169 Dickinson
—G Doris res 174 Bowdoin
—George W emp Smith & Wesson h 174 Bowdoin
—Grace E clk res 151 Dickinson
—Harold lab h 114 Ferry
—Harry H accountant NETel&TelCo h 810 Belmont av
—Knowlton P salesman res 169 Dickinson

McINTYRE OWEN A
mgr Baker Young & Company (207) 387 Main h 33 Cherryvale—See p 29
—Philip G clk 160 Chestnut h 49 Reed
—Raymond K clk 15 Worthington h 207 Oakland
—Royal A emp 37 Harrison av res 445 Belmont av
—William H insp h 151 Dickinson
—William J emp 112 Summer h 86 Adams
—William J carp h 48 Wilbraham av
—see McIntire

CHILDS, Incorporated
273-279 HIGH STREET, - HOLYOKE
SHOES and HOSIERY of Quality and Fashion

Court Square Store
POOLE STORES
BOYS' CLOTHING AND SHOES
Bridge Street Store

McIver Duncan J teller 266 Main h at Mittineague
—Murdo A engraver res 94 Elliot
—Sophronia res 16 Congress
McIvers James emp SProvCo h 152 Quincy
McKahan Beatrice res 19 Belgrade pl
—Charles C emp USA h 19 Belgrade pl
McKaig Violet emp 1414 State res do
McKale Edward res 41 Vernon
—Edwin E emp AmRyExCo res Hotel Raymond
McKaren William driver res 51 Sargeant
McKay Effie B res 231 Belmont av
—George F accountant res 357 Wilbraham rd
—Hector h 884 Worthington
—Mabel Mrs emp WE&MfgCo res 503 State
—Peter E painter h 252 Eastern av
—see McAhy and Mackay
McKean Carl R chauffeur h 76 Clantoy
McKearin James P elect engineer UELCo h 84 Lyndale
McKechnie Addie prin Tapley School h 912 State
—Emma h 912 State
—Frederick J physician (301) 307 Main h 35 Spruceland av
—Harry rem to New York city
—James h 35 Spruceland av
—William G lawyer (326) 31 Elm h 35 Spruceland av
McKee Edward C chauffeur 20 Dwight res 192 Walnut
—Grace E steno res 192 Walnut
—James M sexton Memorial Church h 37 Plymouth
—Mary J Mrs h 192 Walnut
—Norman clk res 37 Plymouth
—Robert emp CVMfgCo h 40 Beaudry Ind Orchd
—Royden C h 32 Willard av
—William A chauffeur res 192 Walnut
McKeeman Thomas emp USA h 31 Chester
McKeen Donald S res YMCA
—Robert rem to Providence R I
McKeever Cyril L res YMCA
McKelliget Ellen wid John h 1080 Carew
—Mary res 1080 Carew
—Michael res 1080 Carew
—Thomas C mach res 1080 Carew
McKellogg Margaret res 38 Main
McKenna Abigail M clk res 7 Birnie av
—Agnes C clk USA res 78 Stebbins
—Catherine C steno (204) 244 Main res 7 Birnie av
—Catherine V tel opr res 143 Butler
—Donald emp G&BMfgCo res 124 Essex
—Edward J carp h 96 Methuen
—Frank B clk 345 Main h 40 Underwood
—Frank J trainman B&M h (7) 85 Jefferson av
—Henry P res 105 Princeton
—James emp B&A h 302 Chestnut
—James L chauffeur h 281 N Main
—Jeremiah W watchman h 78 Stebbins
—John emp G&BMfgCo h 57 Bond
—John emp Harley Co res 78 Stebbins
—John J emp B&A h 140 Everett
—Joseph res 7 Birnie av
—Kathryn A clk res 19 Warner av
—Margaret F bkkpr 10 Court House pl res 40 Underwood
—Mary P wid Patrick J h 7 Birnie av
—Maurice P policeman h 25 Massasoit pl
—Michael lab h 127 Cass
—Michael J lab h 741 Carew
—Nora res 359 State
—Patrick J emp FRCo h 41 Phoenix

—Paul J orthodontist 69 Chestnut res 38 Westminster
—Robert J accountant MDFCo h 539 N Main
—Thomas res 40 Underwood
—Thomas H agt Armory station res 78 Stebbins
McKennan Jeremiah emp FRCo h 1373 Worth
McKenney Charles F clk (1008) 387 Main h 89 Walnut
—Edward C emp Rolls-Royce of Am Inc res 53 King
McKenzie Alexander mech h 139 Eddy
—Andrew Jr supt Frank L Dunlap Realty Co h 214 Fort Pleasant av
—Calvin emp Smith & Wesson res 34½ Harrison av
—David h 35 Yale
—Donald baker h 9 Piney pl
—Donald V drop forger h 422 Chestnut
—George E emp WE&MfgCo h 134 Hampshire Ind Orchd
—Gertrude Mrs res 85 Spring
—Grace student res 23 Yale
—Herbert W real estate and insurance (708) 500 Main h 177 Oak Grove av
—James rem to Canada
—James res 139 Eddy
—James E lumber dealer 5 Osgood h (3) 5 do
—Mary E wid John H res 177 Carew
—May saleswoman res 9 Piney pl
—Robert D fireman h 24 Wilcox
—Susie agt h 23 James
—Walter R condr h 57 Walden
—William D h 23 Yale
—William F h 150 Catharine
—see MacKenzie
McKeon Daniel M plumber res 12 Monroe
—Irene H Mrs nurse 178 Jasper res do
—James J clk CVMfgCo h 263 Eastern av
—Joseph F h 72 Pearl
—Michael emp HMfgCo h 12 Monroe
—Thomas h 100 Melrose
—Thomas F emp HMfgCo res 12 Monroe
McKeown Alice student res 11 Mechanic
—Francis student res 11 Mechanic
—George emp MDFCo h 17 Howard pl
—George J emp Smith & Wesson h 17 Lester
—Mary wid William h 63 Elmwood
—Robert broker res 176 Belmont av
—Thomas R adv agt Zumota Remedy Co h 257 Allen
—William J deputy collector (4) 300 Main h 11 Mechanic
McKernan James J janitor h 706 Sumner av
McKillip George H emp The Highlands h 65 Lowell
—Gertrude K emp 37 Harrison av res 911 Armory
—Peter J confectionery and cigars 455 Rimmon av res 911 Armory
McKillop Charlotte buyer res 12 Harriet
—Margaret wid Alexander h 12 Harriet
—William clk res 12 Harriet
McKin John D rem to Boston
McKinley William J manufacturers agents (222) 244 Main h 28 Mattoon
McKinney Clement h 62 Sycamore
—Esther L clk res 62 Sycamore
—Gladys G emp WE&MfgCo res 62 Sycamore
—Harold O draftsman res 62 Sycamore
—LeRoy C mach h 93 Dawes
—Robert F rem to W Spfd
McKinnon Donald student res (5) 57 High
—Isabelle nurse Spfd Hospital res do

WILLIAM C. SIMONS, Inc.
Investment Securities
Correspondents, MESSRS. LEE, HIGGINSON & CO., Boston
Direct Wires
Statistical Service

OPPENHEIMER AND FIELD INSURANCE
289 MAIN STREET Walnut2830 Fire—Accident—Auto

—James sec and treas The James McKinnon Co (50) 257 Main h (5) 57 High
—James Co The photo engravers (50) 257 Main
McKinstry John A pres W M Young Regalia Co (227) 10 Broadway h at Longmeadow
McKitterick Belle res 296 Dickinson
McKnight Albert J dentist 494 Main h at Boston
—Anna E Mrs forewoman Kibbe Bros Co h 31 Webster
—Catherine V clk 37 Harrison av res 102 Colton
—Charles T mason 796 State h do
—Clara wid Charles H res 756 State
—Mary E Mrs h 102 Colton
—Thomas C emp MBCo h 31 Webster
McKoe Bernard A emp B&B res 74 Cherry
—Catherine wid Andrew h 74 Cherry
McKone Joseph lab res 11 Waltham av
McLachlin George J h 34 Brown
McLACHLIN GLENN D treas and mgr Blue Ribbon Motor Sales Inc 96 Main h 61 Yale—See p 13
McLane Nellie Mrs emp 77½ Everett h 64 John
McLaren Daniel fireman High School of Commerce h 42 Spruce
—William tchr Continuation School h at Holyoke
McLarren Eva C Mrs clk 345 Main res 14 Mattoon
—Horace M res 14 Mattoon
McLaughlin Agnes Mrs res 145 Worcester Ind Orchd
—Alphie J dept mgr 271 Main h 208 White
—Chester res (33) 25 Main
—David rem to Ludlow
—Edward emp B&A res 73 Vernon
—Edward res (33) 25 N Main
—Eileen G emp PPaperCo res 174 Massasoit
—Fred A emp MEnvCo h 5 Osgood
—Hugh clk 144 Main res 881 Cass
—James h 145 Worcester Ind Orchd
—John F h 103 Belle av
—Kathleen A bkkpr (312) 168 Bridge res 36 Armory
—Louise E res (76) 786 State
—Margaret clk h (33) 25 N Main
—Margaret P emp PPaperCo res 174 Massasoit
—Marion R emp 22 Taylor res 174 Massasoit
—Mary emp Potter Knitting Co res 336 Chestnut
—Michael (Park St Garage) 15 Park res inq do
—Nellie wid Bernard h 174 Massasoit
—Susan res (76) 786 State
—William E emp StRy h 36 Armory
—William J salesman h 173 Westminster
McLay George emp Duckworth Chain & Mfg Co h 497 State
McLean Andrew asst foreman MBCo h 585 Armory
—Archibald S mgr 115 Bridge res 585 Armory
—Catherine tel opr 345 Main res 15 Keith
—Daniel W emp HMfgCo h 22 Lillian
—Elizabeth B tchr res 33 Kenwood Park
—Frances M nurse rem to Torrington Conn
—George A rem to Ney Britain Conn
—Henry A motorman h 77 Virginia
—Hugh res 46 Main
—James E grocer 380 Bay h 26 Princeton
—Jessie nurse 43 Stebbins res do

—Minnie S Mrs h 47 Shillingford
—Nellie Mrs cigarmkr res 31 John
—Ruth A emp NPCo res 22 Lillian
—Thomas D mach res 22 Lillian
—William H cost clk 4 Birnie av h at Holyoke
—see McClean
McLeese Thomas J designer h 522 Worthington
McLellan Armina Mrs res 3 Hampden Ind Orchd
—Christopher plasterer h 26 Agnes
McLelland Peter policeman h 12 Milton
McLeod Arnott R emp Reo Spfd Co res 679 Union
—Charles E hoseman res 72 Malden
—Edith R wid John h 679 Union
—Emma emp USEnvCo res 144 Franklin
—Frederick L hoseman h 72 Malden
—Isabel wid Roderick res 21 Waverly
—Isabella wid Roderick E h 72 Malden
—Maria Mrs rem to Pawtucket R I
—Murdo N res 72 Malden
—Norman W h 10 Andrew
—see MacLeod and McCloud
McLoughlin Bros Inc publishers 74 Park
—James F salesman h 791 Main
—Marion R cashier 22 Taylor res 174 Massasoit
—R J rem to Cleveland Ohio
McMahan James J policeman h 30 Princeton
—Oscar W real estate h (5) 90 High
McMahon Albert C clk Mass Mut Life Ins Co res 67 Cambridge
—Alice clk res 65 King
—Arthur C (McMahon & Santa Maria) 18 Walnut h 102 Beaumont
—Catherine T wid Patrick h 54 Rochelle
—Elizabeth wid William res 104 Patton
—Ellen M steno 26 Willow res 102 Beaumont
—Ethel M steno Spfd Tribune 216 Worthington res 54 Auburn
—Gerald M student res 39 Virginia
—Hannah M res 54 Rochelle
—Harry mech h 28 Stafford
—Harry mach h 188 Carew
—Hugh mech res 18 Harding
—Irene res 54 Rochelle
—Irene C steno (601) 387 Main res 102 Beaumont
—James J patrolman h 30 Princeton
—John C law student (331) 31 Elm h at Westfield
—John J printer h 89 Wilmont
—Joseph emp WE&MfgCo h Gurski
—Joseph A emp Spfd Union res 20 High
—Joseph J letter carrier res 30 Clinton
—Joseph P clk 73 State h (4) 329 Central
—Margaret clk 345 Main h 65 King
—Margaret A housekpr 69 Sargeant
—Matthew F drop forger h 72 Dawes
—Mortimer P emp Spfd Republican h 39 Virginia
—Patrick J special agt 51 Water h at Westfield
—Rita clk Spfd Union res 39 Virginia
—Ruth P clk AmBMCorp res 39 Virginia
—Susie nurse 73 Spring res do
—Teresa res 18 Harding
—& Santa Maria (Arthur C McMahon and Carmen Santa Maria) painters 18 Walnut
McMann Fred emp AmBMCorp res 16 Carroll
—Helen emp FRCo res 33 Church
McManus Clinton F clk G&BMfgCo res 42 Alderman

NORTON'S Detective Agency
Licensed and Bonded, Commonwealth of Massachusetts. 17 Years International Experience. A. J. NORTON, General Manager, formerly Asst. Supt. Pinkerton's Nat'l Det. Agency. Mgr. Wm. J. Burns Int. Det. Agency. Telephone Walnut 3598
532 WORTHINGTON BUILDING SPRINGFIELD, MASS.

CHARLES HALL, Inc. 65 Open Stock China and Semi-Porcelain Dinner Sets

McManus

—Cornelius C emp StRy h 77 Littleton
—Edward Mrs h 363 N Main
—Edward T carp h 42 Alderman
—Ella L res 363 N Main
—Frederick S sheet metalwkr h 125 Allen
—George M carp h 42 Alderman
—George W asst supt (504) 387 Main res 363 N Main
—John emp NYNH&H res 24 Harriet
—Joseph watchman Forbes & Wallace h 306 Wilbraham rd
—William lather res 36 Willow
—William J asst cashier 317 Main h 2 Salem
—Winifred A nurse 33 Littleton h do
McMara Catherine res 232 Walnut
McMaster Archibald emp MEnvCo h 12 Walnut ct
—Charles M ice peddler h 208 Hancock
—George E prop Royal Tea Co r 178 State h 60 Catharine
—Harold R clk 726 Main h at Holyoke
—Henry res 79 Bowles
—Howard J emp B&A h 86 Charles
—Stephen B painter h 190 Hickory
—William D ice peddler h 208 Hancock
McMasters James A emp Smith Body Corp h 75 Sargeant
McMenamin Frank chauffeur res 442 Mill
McMillan Anna wid Hugh res 41 Bradford
—Richard G h 378 Chestnut
—Robert emp IOCo h 37 Worcester Ind Orchd
McMorrow Charles J emp StRy h 54 Phoenix
—Patrick B clk 192 Armory h 24 Van Horn pl
McMullen John emp FRCo res 807 Liberty
—Robert ironwkr res 19 E Court
McMurdie Philip C sec Farm Machinery Co Inc 65 Lyman h at Longmeadow
McMurtrie Agnes emp 150 Catharine res do
—John F emp Rolls-Royce of Am Inc res 118 Phoenix ter
McNair Anita E nurse (4) 329 St James av res do
—Frances tchr res 33 Jefferson av
—William E egineer B&A h 33 Jefferson av
McNally Alice Mrs h (16) 25 N Main
—Anna M clk 392 Main h (34) 120 do
—Bernard M mgr 287 Main h 33 Linden
—Edmund J dentist (501) 307 Main res inq do
—Mary E nurse res 49 Meredith
—Royal baker h 33 Myrtle
McNamara Charles A jeweler 121 Worthington h 46 Mapledell
—Dennis J h 1029 State
—D J Mrs emp Forbes & Wallace h at Chicopee
—D & Co (Edward D McNamara) beverages 282 Main Ind Orchd
—Edmond J emp Spfd Public Market Inc h 284 Franklin
—Edmond J emp 293 Bridge h 87 Clantoy
—Edward D (D McNamara & Co) 282 Main Ind Orchd h 55 Massachusetts av
—Eileen mill opr res 47 Tyler
—Elizabeth clk 123 State res 100 Butler
—Emma h 100 Butler
—Francis F h 56 Acushnet av
—Francis T dept buyer Haynes & Co h 91 Central
—Helen J steno (405) 293 Bridge res 265 Union
—James lab h 156 Liberty
—James emp 21 Harrison av h 716 Worthington

McNamara

—J Francis emp B&A res (1) 34 Myrtle
—John emp city res 85 Main
—John J emp 245 Chestnut h 78 Cleveland
—John J res 1029 State
—Margaret Mrs waitress h (9) 59 N Main
—Mary res 67 King
—Mary saleswomaan res 100 Butler
—Mary res 34 Monroe
—Mary F steno 33 Morris res 96 Central
—Michael F salesman h (1) 34 Myrtle
—Murtagh emp city res 85 Main
—Priscilla res 41 Spring
—Robert L salesman G&BMfgCo res 47 Tyler
—Thomas res 185 State
—Thomas J emp G&BMfgCo h 47 Tyler
—Timothy E salesman 34 Hampden res 30 Maple
—Victor Mrs steno 134 Cass res 274 Pearl
—William M chauffeur h 34 Queen
McNamee Charles J checker 392 Main res 443 Chestnut
—Lydia M saleswoman 392 Main res 443 Chestnut
—May Mrs clk Forbes & Wallace h 443 Chestnut
—Robert R Jr representative Providence Steel Iron Co (417) 387 Main h 73 E Alvord
—Thomas J emp NYNH&H h 443 Chestnut
McNaney Patrick J emp SP&BCo h 34 Salem
McNanley James E res 27 Alfred
—Raymond res 27 Alfred
McNarin Charles res 117 Main
—Fred RR mail clk res 117 Main
—Peter railway mail clk res 117 Main
McNary—see MacNary
McNaughton Benjamin h (4) 17 Holland rd
—James B sales promotion mgr 837 State h at W Spfd
—John res 105 Main
McNayr Perry C foreman 50 Laurel av h 416 Plainfield
McNear Walter S salesman h 175 Bloomfield
McNeely Alice wid John res 455 Armory
McNeice Francis dyer res 41 Reed
McNeil Albert W emp Pure Ice Co h 81 St James av
—Angus J emp HMfgCo res 795 Main
—Daniel W hoseman h 48 Clifton av
—John A detective lieut h 246 Oakland
—Katherine wid Alexander D h 795 Main
—Lillian nurse 13 Edgewood res do
—Theresa Mrs cashier Hotel Kimball res 110 Plainfield
—Willis res 90 Willow
McNeill Frank J policeman h 19 Noel
—Gussie env mkr res 242 Dickinson
—John (High Test Malt Co) 142 Bridge h 242 Dickinson
McNeilly Isaac emp FRCo h 36 Spencer
McNeish Jennie emp Smith & Wesson res 197 Commonwealth av
McNeledge Robert emp HMfgCo h Sylvester
McNiff Anna Mrs cook The Oaks res do
McNulty Dora M res 115 Essex
—Ellen A Mrs h 426 Chestnut
—Ellen C clk 392 Main h at Longmeadow
—Frank condr B&A h 34 Grover
—George F clk PO res 426 Chestnut
—Helen V clk 392 Main res 81 Summer
—John D emp city h 81 Summer
—John W mach h 51 State
—Josephine E clk 357 Main res 51 State
—Margaret res 115 Essex
—Margaret wid John h 115 Essex
—Mary E steno 289 Main h at Longmeadow
—Michael H real estate h 402 Allen
—Raymond emp AmRyExCo res 200 White
—Thomas D Jr res 426 Chestnut

"CERTIFIED" NATURAL ICE Best for Refrigeration Pure and Wholesome Springfield Ice Co. 47 DWIGHT ST. 195 ALDEN ST.

S. J. CORDNER CO., Inc. COLUMBIA Igniter Batteries ALWAYS ON HAND 22 Taylor St. 425 St. James Ave.

—Thomas J marblewkr res 115 Essex
—Walter E mech res 426 Chestnut
—W Ambrose porter res 34 Grover
—William J clk Spfd Public Market Inc h 200 White
—William J in USA res inq 426 Chestnut
—William P tile layer h 115 Essex
McPartlin Kathleen R bkkpr Spfd Contractors Supply Co res 3 Sorrento
—May T bkkpr 179-181 State res 3 Sorrento
—Michael grocer 121 Alderman h 3 Sorrento
McPhail Ellen G steno (519) 387 Main res 29 Tracy
—Thomas S mach h 29 Tracy
McPhee Barbara clk 7 Worthington res 70 Groveland
—Clara clk res 70 Groveland
—Donald A janitor res 73 Ventura
—Donald F student res 24 Rockland
—Dorothy E clk 20 Sanford res 70 Groveland
—Emanuel A writer res 73 Ventura
—James F reporter Spfd Union h 70 Groveland
—Margaret wid Donald W h 73 Ventura
—Matilda J bkkpr res 73 Ventura
—Rodolph P associate editor Spfd Union h 24 Rockland
McPherson Donald student res 118 Albemarle
—Helen clk G&BMfgCo res 291 St James av
—Jean clk 38 Walter res 291 St James av
—Mary nurse (314) 175 State h at Monson
—Neil Rev DD pastor First Church of Christ (Congregational) h 291 St James av
McQuade Andrew F expressman 491 Hancock h do
—Andrew F Jr truckman res 491 Hancock
—Arthur chauffeur res 124 Woodmont
—Catherine M asst chief tel opr NETel&Tel Co res 37 Rutledge av
—Ella wid Andrew h 17 George
—George J hoseman h 69 Worcester av
—Hugh M res 37 Rutledge av
—John mach h 127 Federal
—John R chauffeur res 491 Hancock
—Katherine wid George h 124 Woodmont
—Mary F buyer 399 Main res 17 George
—Rose wid Hugh h 37 Rutledge av
McQuaid Samuel h 179 Clarendon
McQuaine James J emp 357 Main h 138 Greenwood
McQuarrie Daniel Mrs emp WE&MfgCo res 23 Beacon
McQueen Elizabeth M res 116 Spring
—G Carroll clk T-PACo h (6) 41 Magazine
—George W real estate 198 Belmont av h do
—James B prop Worthington Rooms 260 Worthington h do
—Laura S saleswoman 289 Bridge res 607 Main
McQueeny John A rem to Worcester
—Lizzie res 29 Fountain pl
McQuillan Joseph W (Spartan Saw Works) 41 Taylor h 29 Fountain pl
McQuillen William F pres Paper House of New England 71 Lyman h at East Brewster
McRae George G expressman 27½ Carew h 42 Grosvenor
—Jessie res 471 Chestnut
—John R emp Rolls Royce of Am Inc h 121 Kensington av
—Lester F emp Rolls Royce of Am Inc res 121 Kensington av
—see McCrea and McCray
McRell Anna M tel opr SGLCo h 44 Meredith
—Harry clk 376 Main h 44 Meredith
MeRitchie Thomas M h 381 Walnut

McRobbie Annie saleswoman 357 Main h at W Spfd
—James D mach res 38 Roseland
—William watchman h 38 Roseland
McShane George clk Potter Knitting Co res 290 Oakland
—George M general trucking h 298 Oakland
—Henry emp FRCo h 28 Wilcox
McSwain James A railway mail clk h 17 Pasadena
McSweeney Edward J elevator opr h 10 Wendell pl
—Edward M salesman 43 Lyman h 294 Dwight st ext
—Irene M steno res 54 Phoenix
—Margaret E tel opr res 10 Wendell pl
—Margaret M emp 289 Bridge res 294 Dwight st ext
—William lab h 54 Phoenix
—William M Jr investigator (910) 387 Main res 54 Phoenix
McTaggert Elizabeth nurse AmBMCorp res (5) 40 High
McTeague Claude S salesman 101 Liberty h 440 Union
—James J emp city h 56 Cambridge
McTear Anna L Mrs h 681 Union
McTiernan Alice R tel opr 283 Worthington res 38 Applewood pl
—Anna F emp 411 Main res 38 Applewood pl
—Edward J emp AmRyExCo res 38 Applewood pl
—Hugh emp G&BMfgCo h 38 Applewood pl
—Thomas res 38 Applewood pl
McTighe Anna cook 232 Walnut res do
McVeigh Joseph C v pres H C Puffer Co 194 Lyman h 56 Dartmouth
McVey Charlotte W saleswoman 440 Main res 122 Bloomfield
—Everett J clk 440 Main res 122 Bloomfield
—James D emp USA h 122 Bloomfield
—Merton C emp USA h 22 Belvidere av
McWeeney Timothy J telegraph opr res 116 Spring
McWilliam Jane F clk (28) 36 Court res 379 Central
—John h 379 Central
Meacham Ada emp FCorp h 42 Florence
—Allyne P plumber h 34 Wilbraham av
—Annie L wid Herbert B h 160 Cedar
—Bessie L asst buyer MP&W res 268 Pearl
—Carl S mgr The Posy Shop 509 Main h 268 Pearl
—Effie E saleswoman 392 Main res 14 Pendleton av
—Ellen F wid Edward A h 19 Grenada ter
—Ethel R emp 329 Belmont av res 19 Grenada ter
—George auto body worker h 57 Jefferson av
—George A cabinetmaker r 70 Burr h 70 do
—George B res 70 Burr
—Gertrude E clk 392 Main h at W Spfd
—Gladys V clk 392 Main res 34 Wilbraham av
—Herbert dentist 172 Carew h do
—Iva M res 268 Pearl
—Lewis E (L E Meacham & Co) (304) 318 Main h 21 Grenada ter

MEACHAM L E & CO
(Lewis E Meacham) general insurance (304) 318 Main—Sec p 101
—Lizzie M Mrs dressmaker 70 Burr h do
—Mabel E milliner res 18 Lillian

CHILDS, Incorporated 273-279 HIGH STREET, - HOLYOKE The Largest Shoe Store in Western Massachusetts

Court Square Store || POOLE STORES || Bridge Street Store
LADIES' SUITS, DRESSES, COATS, SKIRTS

—Maude A tchr h 74 Oak Grove av
—Nellie E wid Frederick J h 18 Lillian
—Walter L transferrer BBNote Co h 179 Westford av
Mead Arthur E real estate h (8) 16 Cumberland
—Catherine res 44 Clifton av
—Charles H h 24 Quincy

MEAD EDGAR E
antique furniture dealer and repairer 167 Hancock h do

—Edward E carp h 44 Clifton av
—Edward W emp HMfgCo h 217 Summer
—Frank R toolmkr h 885 Worthington
—Fred G com trav h 328 Union
—George H salesman 451 Main h at W Spfd
—Lillian wid Charles S h 28 Pineywoods av
—Lillian H clk 463 Worthington h at W Spfd
—Marion A res 44 Clifton av
—Marshall B Mrs rem to West Springfield
—Nellie M bkkpr 390 Main h at W Spfd
—Paul K mgr 216 Worthington h 24 Quincy
—Raymond R student res 885 Worthington
—Rollin G with Edgar E Mead 167 Hancock h 56 Stebbins
—Walter S rem to Washington D C
—William F printer h (6) 37 White
Meade James A mgr res 65 State
—John L mgr Fabric Laboratory FRCo h 59 Leyfred ter
—Matthew J detective lieut h 174 Allen
—Walter H emp NETel&TelCo res 161 Main
—Walter H carp h 71 Gilbert av
—Walter J toll testman 283 Worthington res 161 Main
Meader Mildred Mrs housekpr 20 Orlando

MEADOW BROOK CREAMERY CO
G M Campbell Jr mgr milk and cream dealer 236 Chestnut

Meadows Harold G pres New England Steel Casting Co E Longmeadow h 100 School
—Harold G Jr clk (304) 387 Main res 100 School
—Jessie E emp WE&MfgCo h 62 Queen
—Winslow clk Smith & Wesson res 100 School
Meagher Abbie waiter res 187 Johnson
—Albert J clk res 28 Margaret
—Alice F steno 225 Worthington res 143 Massasoit
—Charles E mach res 240 Tyler
—Edward M janitor h 143 Massasoit
—Edward M clk 144 Main res 46 do
—George emp 584 State h 203 Pendleton av
—George Mrs bkkpr 584 State h 203 Pendleton av
—Henry W mach h 143 Massasoit
—James H (Hannan-Fenton Co) and (Hamplen Supply Co) 39 Sharon h 2 Lincoln
—Jeremiah E painter h 240 Tyler
—Kate wid Thomas h 28 Margaret
—Margaret B h 384 St James av
—Nellie M nurse 384 St James av res do
—Robert B salesman 119 Worthington res 143 Massasoit
—see Maher
Meagley Lucia H wid Ira J res 884 Belmont av
Meaney Bridget h 261 Chestnut
—Catherine C housekpr 70 Pasadena
—David J motorman h 59 Huntington
—Edward emp SBrew Co h 15 Queen
—Grace res 37 Saratoga
—James J hoseman h 373 Central

—Jennie C wid Matthew h 173 Commonwealth av
—John F h 62 Wilbraham av
—John P mach res 70 Pasadena
—Josephine M bkkpr NETel&TelCo h 70 Pasadena
—Mary h 37 Saratoga
—Mary E emp BSCorsetCo res 1141 North
—May L steno 355 Chestnut res 94 Pearl
—Michael K emp WMfgCo res 261 Chestnut
—Thomas confectionery 531 Union h do
—Thomas F janitor h 50 Ringgold
—Thomas F h 659 Carew
—William emp city h 1141 North
—William J clk res 50 Ringgold
Meara John millwright h 23 Middle
—Joseph C emp MEnvCo res 198 Union
—Mary wid Michael h 198 Union
Mears Leverett Mrs Travelers Aid YWCA h 65 Sorrento
—Perle M rem to Milton Vt
—Viola D Mrs res 191 Dickinson
Meatham Ralph J mach res 14 Vernon
Mehan William emp SProvCo res 23 Bliss
Mebane Jessie industrial sec YWCA res 54 Warner
Mechler William peddler h 118 Orchard
—see Machler
Mecum Blanche A clk Package Machinery Co res 28 Sheldon
—Ethel D steno (1004) 387 Main res YWCA
—Howard G paymaster Nat Equip Co h 89 Commonwealth av
—Mason J emp Dwight Loomis & Co h 28 Sheldon
—Ralph res 61 Mason pl
Medbury Eunice I cashier 355 Chestnut
Medeo Salvatore lab h 38 Norwood
Medlicott Alexander G mgr 721 State res 52 High
—Mary library asst city library h 52 High
—Robert L employment mgr AGS&Bros res 52 High
Medorsky Elwin res 9 Goodrich
Medura Michael emp HMfgCo res 37 Maynard
Mee Esther clk NETel&TelCo res St Luke's Home
—Thomas F h 146½ State
Meehan Anna L steno CVMfgCo res 94 Genesee
—Anna M tel opr res 23 Kendall
—Beesey wid John h 94 Genesee
—Beesey F res 94 Genesee
—Bernard car insp NYNH&H h 17 Kenyon
—Catherine A boxmkr res 94 Genesee
—Elizabeth A seamstress 357 Main h 127 Essex
—Frank J auto painter h 177 Essex
—Frank J foreman city h 42 Ringgold
—Gladys M emp 37 Hancock res The Oaks
—James clk StRy h 471 Belmont av
—John P gang boss USA h 23 Kendall
—J Raymond ins agt h 30 Quincy
—Kathryn C tel opr MBCo res 471 Belmont av
—Lott freight handler B&M h 348 Armory
—Margaret res 657 Main
—Margaret M Mrs clk 411 Main res r 729 Worthington
—Mary A clk 254 Bridge res 184 Spring
—Mary V dressmaker 94 Genesee res do
—Patrick F emp USA res 94 Genesee
—Patrick T printer h 733 Union
—Timothy J emp Forest Park h 36 Groveland
—Timothy J motorman h 20 Division
—William F asst station master Brightwood Station B&M res (5) 43 Main
—William H h 129 Essex

WILLIAM C. SIMONS, Incorporated
ESTABLISHED 1886
Correspondents, MESSRS. LEE, HIGGINSON & COMPANY

OPPENHEIMER AND FIELD INSURANCE SERVICE
289 MAIN STREET
Walnut 2830

—William H clk 487 N Main h (4) 16 Patton
—William J res (91) 786 State
Meehler Charles E rem to Philadelphia Pa
Meek Charles F sec and treas Thrift Stores Inc 243 Worthington res 241 do
Meekins Grace P res 281 State

MEEKINS PACKARD & WHEAT INC

furniture floor coverings draperies china glassware dry goods cloaks and suits victrolas mens furnishings etc 249 to 359 Main—See opp contents
—Sarah L wid Emory h 281 State
Meenaghan Bridget E dressmaker 27 King h do
—John stone cutter h 27 King
Meers Helen Mrs res 38 Mill
—Joseph G emp Forbes & Wallace res 140 Fort Pleasant av
Meerworth Frederick clk res 20 Walnut
—George foreman HC&PCo h 31 Moore
—Ralph H res 31 Moore
Megas John emp 31 N Main h 253 do
—Paul restaurant 251 N Main res 253 do
Megazzini Gene baker h 28 Leonard
—Primo baker 434 Worthington h 432 do
Megette Joseph T h 302 Allen
—Julia E wid Leon J h 32 Claremont
—Leonora E bkkpr h 9 Pershing ter
Megliolio Antonio emp NatEquipCo h 8 Chapel
Megos Louis emp WE&MfgCo res 405½ Chestnut
Mehderian Mabel emp Torrington Needle Co res 59 Abbe av
—Reuben C janitor 295 Worthington h 59 Abbe av
Mehigen Timothy buttonwkr res 88 William
Mehlhorn Carl draftsman res 17 Home
—Edith M (Milady Beauty Parlor) (707) 145 State res 17 Home
—Emil h 17 Home
—Emil E Jr clk 130 Birnie av res 17 Home
Mehlman Harry D (Greenwich Lunch) 239 N Main h 432 Sumner av
Mehron John tailor (26) 327 Main res 127 Pearl
Meier Bertha res 36 Rockland
—Frank emp A C Hunt h 250 Liberty
—Frederick color mixer h 56 Andrew
—John A emp Spfd Hospital h 79 Springfield
Meiklejohn David emp CVMfgCo h 26 Pasco rd Ind Orchd
Meisel Maurice mgr 358 Main h 54 Saratoga
Meisner William mgr 477 State h 60 James
Melander M Richard foreman NatEquipCo h 534 White
Melaney Andrew J watchman BMachToolCo h 37 Phoenix
—Elvia M emp MEnvCo res 37 Phoenix
—Margaret wid James res 37 Phoenix
—Margaret wid James res 735 Liberty
—Michael J auto painter h 735 Liberty
—Raymond J rem to West Spfd
—Viola M emp NEWCo res 37 Phoenix
Melanson Bernard res 60 Avon pl
—Phillip prop Spfd Palmer & Wilbraham Express 31 Lyman h 73 Dawes
—Zella h 15 Saratoga
Melber Frank emp Int Insulating Corp ft Mechanic h at W Spfd
—Frank Mrs clk Int Insulating Corp ft Mechanic h at W Spfd
Melbourne Howard P emp 361 Main res 92 Bridge

—John H emp 361 Main h 92 Bridge
Melconian Dickran carp h Dwight rd n Forest av
—Nazareth watchman h Dwight rd n Forest av
Meldrum Gaylord J hoseman res 692½ Main
—Harry mech res 100 Central
Meleady Patrick H policeman h 51 Dearborn
Melendy Hazel I steno (806) 387 Main res 12 Trillium
—Henry J lieut fire alarm opr 86 Court h 12 Trillium
—John E clk 538 Main h 27 Douglass
—Louis driver res 27 Douglass
Melia Michael J brakeman B&M h 93 Dawes
Melin Olivia Mrs h 378 N Main
Melineck Louis chauffeur h 439 Chestnut
Meling Sverre h 115 College
Melinick David salesman h 135 10th
Melius Pauline C tchr h 162 Fort Pleasant av
Melladew George service mgr 721 Worthington h 126 Amherst
Mellar Stephen timekpr (5) 109 Worthington res 121 Mill

MELLEN DANIEL W

mason builder (507) 293 Bridge h 152 Bowles—See p 46
—Edward B foreman AmBMCorp h at W Spfd
—Mary A Mrs h 218 Pearl
—Mary E tchr res 218 Pearl
Mellett Rosalie wid Eli res 142 Thompson
Mellick Israel clk 30-34 Cypress ct res 161 Main
Mellis George carp res Boston rd n Pasco rd
Mellon John weaver res 70 Hancock
Melnick Abraham printer 317 Dwight res 113 Massasoit
—Benjamin fish market 117 Ferry h 135 10th
—John grocer 30 Hancock res 102 Belle av
—Morris fish market 1187 North h 28 Crane
Melo Celso lab h 159 Union
—Gero emp city h 172 Quincy
Meloski Frank mach h 409 Franklin
—Nora clk Spfd Union res 409 Franklin
Meloy William C underwriter (310) 293 Bridge res 47 Horace
Melpolder John executive sec Community Welfare Assn 16 Broadway h 83 Walnut
Melsa Anna Mrs emp 419 State res 288 Chicopee rd
—Henry I emp FRCo res 288 Chicopee rd
Meltzer Harry baker h 58 Linden
—Julius real estate h 9 Grant
—Oscar ins agt res 70 Charles
Melville Frederick E salesman H J Perkins Co res 95 Kensington av
—Joseph C supt Dexter's Bakery res 104 Spring
—Margaret J saleswoman 440 Main res 73 Euclid av
—Raymond C elect res 246 Pine
—Robert A salesman 435 Dwight h 246 Pine
Memery James C checker FRCo h 170 Walnut
—Victor clk SGLCo res 170 Walnut
Memorial Church junction N Main and Plainfield
—Church Parish House N Main c Church
—Day Nursery 27 Pendleton av
Memos George cook res 494 Main
—Harry lunch room 5 Hampden res 116 Spring
—James waiter res 494 Main
Menard Albert J emp FCorp res 54 Johnson Ind Orchd

Porch Screens
FOX & CUSHING
293 Bridge Street
SPRINGFIELD, MASS.

CHARLES HALL, Inc. Sterling Silver, Cut Glass, Pottery, and Fine China

—Alfred carp h 291 Worcester Ind Orchd
—Alma res 26 Huntington
—Arthur R lieut Hook and Ladder Co No 10 h 131 Fort Pleasant av
—Arzelie emp 346 Main res 55 Harriet
—Blanche E bkkpr 411 Main res 26 Huntington
—David carp h 55 Harriet
—Edward A (Menard Spring Oiler Co) 534 Liberty h 59 Mason
—Edward J (Highland Garage) 26 Mason res 28 Biltmore
—Frank leatherwkr res 55 Harriet
—Frank mach FRCo h 26 Huntington
—Henry W clk h 43 Central
—Jerry J carp h 28 Biltmore
—Joseph emp Smith & Wesson h 233 Worcester Ind Orchd
—Joseph emp CVMfgCo h 15 Water Ind Orchd
—Joseph h 54 Prospect
—Joseph Jr emp CVMfgCo res 15 Water Ind Orchd
—Louise tchr res 26 Huntington
—Marie R clk StRy res 26 Huntington
—Marietta nurse res 140 High
—Osia wid Antonio S h 135 Main Ind Orchd
—Pierre emp H Carpet Co h 285 Main Ind Orchd

MENARD SPRING OILER CO (George T Lemelin Edward A Menard and Arthur L Robert) automobile spring oiler mfrs 534 Liberty

—see Maynard
Mencarelli Amilcare tailor h 26 Loring
Menchel Abraham tailor h 1284 North
—Ziply Mrs res 1284 North
Mencorani Umberto lab h Boston rd n town line Ind Orchd
Mendala Rosalia res 12 Rapalus Ind Orchd
Mendel Henry shoemkr h 38 Morgan
Mendell Harry shoemaker 643 North h 628 do
—Max h 26 Grosvenor
Mendi Teresa wid Pietro h 401 Water
—Vittorio lab res 401 Water
Mending Shop (Blanche McCollister and Mary Cross) dressmakers (425) 21 Besse pl
Mendon Granville A clk h 25 Harding
—M Dorothy clk 321 Main h at W Spfd
Menge Paul emp AmBMCorp h 527 Plainfield
Mengel Walter P clk H & J Brewer Co h at Holyoke
Menges Rose bkkpr AmBMCorp h at Feeding Hills
Meninno Anthony janitor 120 High res do
Menthei Henrietta bkkpr CMAorNY res 25 Linden
Mentor Co The clothing (3) 332 Main
Mentz Lillian T nurse res 309 Bay
—Sarah F res 309 Bay
Mentzer Elvyn K div engineer B&A h 140 Belmont av
—Mary K wid John res 140 Belmont av
Menz Herman F emp USA h 58 Alden
Menzel Richard E foreman 467 Main h 104 Tyler
Merano Anthony N emp 242 Main res 74 N Main

MERCANTILE AGENCY THE R G Dun & Co (420-426) 274 Main—See front cover

Mercer Edward emp Kibbe Bros Co res 83 Bliss
Merchant Charles E plumber h 18 Wolcott
—Charlotte wid Eli A h 64 Hancock
—Francis W grocer 66 Hancock res 64 do
—Frederick J salesman 375 Main res 18 Wolcott
—Gertrude cashier Besse-Carpenter Co res 366 N Main
—Paul N emp H L Handy h 366 N Main
—see Marchant
Merchants Discount Stamp Co W H Desmond mgr discount stamps (202) 168 Bridge
Mercier Earl V h (6) 547 State
—Edward C emp NYNH&H h 448 Dickinson
—Ella L Mrs res (4) 545 State
—Joseph A emp NYNH&H h 448 Dickinson
Merciere Carlo mach h 97 Tyler
Mercolino Enrico (E Mercolino & Son) 258 Water h 37 Margaret
—E & Son (Enrico Mercolino) bakers 258 Water
—Gennaro grocer 799 Union h do
Mercure Angeline wid Joseph h 31 Grosvenor
Mercy Hospital 233 Carew
Meredith Elizabeth wid Richard h 83 Bradford
—Elizabeth A res 83 Bradford
—George W chauffeur h 34 Reed
—Henry elect res 30 Salem
Mergendahl Clara G wid John H h (2) 4 Belgrade pl
Merinake John clk h 123 Main
Meriworth Fred E clk NYNH&H res 20 Walnut
Merkasch Michel clk 544 Main res 590 do
Merkel Albert lab h 28½ Parker Ind Orchd
—Otto J emp LMfgA h 371 Parker n railroad Ind Orchd
—Otto J Jr emp LMfgA h 22 Parker Ind Orchd
—Walter M mgr 414 Main h 10 Niagara
Merlo Nicola lab h 15 Union
Mero Antonio emp 32 Pine res 59 do
Merolevitz Morris h 11 Hebron
Meron Lillian M packer 245 Chestnut h at W Spfd
Merrell Carl C mach h 89 Melrose
—Harriet Loomis wid Samuel C h 727 State
—see Merrill
Merriam Blanche E Mrs steno 14 Stockbridge res 96 Byers
—Charles S emp Potter Knitting Co h 11 Armory
—Edward A treas Library Book House Inc 17 Besse pl h 111 Princeton
—Elizabeth E psychologist res 59 Agnes
—Flora res 40 Arch
—Frank A res 127 Forest Park av
—Frank C salesman (308) 168 Bridge h 16 Clifford
—George S Mrs h Crescent Hill
—G Frank pres and gen mgr Holyoke Card and Paper Co Fisk av h 205 Florida
—Grace H tchr res 40 Arch
—G & C Co book publishers 10 Broadway
—Helen E steno (210) 293 Bridge res 111 Princeton
—Helen E tchr h 21 Spring
—Homer H emp USA h 204 King
—Irwin H h 4 Pinney pl
—Joseph pres Spfd Webbing Co 235 Mill h at Middletown Conn
—Mabel wid William h 51 Saratoga
—Robert F dentist (403) 318 Main h at E Longmeadow
—Thomas D clk 162½ Chestnut h 248 Pearl
—Vernon L emp 40 Napier h 176 College
—Wilder D driver h 59 Agnes
—William C mach h 46 Washington

"Certified" Ice GUARANTEED TO BE PURE & WHOLESOME FOR ALL PURPOSES SOLD BY Springfield Ice Co. 47 DWIGHT ST. 195 ALDEN ST.

S. J. CORDNER CO., Inc. Telephone River 337 OPEN DAY AND NIGHT Garage 22 TAYLOR ST. 425 ST. JAMES AVE.

Merrick Carl W salesman h 20 Vermont
—Carrie I res inq 34 Johnson
—Carrie S wid William C h 201 High
—Edward P res 35 Lenox
—Frederick G salesman h 696 Sumner av
—Herbert S mgr 507½ Plainfield h 450 Chicopee rd
—James L Mrs h 288 Forest Park av
—J Edward h 11 Armory
—Joseph G h 35 Lenox
—Mabel E res 288 Forest Park av
—Robert O chauffeur res 201 High
Merrideth Charles C treas Bullock Mfg Associates 46 Harrison h 95 High
Merrifield Carrie H rem to New York city
—Donald rodman (435) 31 Elm res 64 Avon pl
—Mark E rem to New York city
—Scott S gaugemkr h Dwight rd n Forest av
—see Merryfield
Merrigan Kathryne G steno 295 Worthington h at Mittineague
Merrill Arthur H insp G&BMfgCo h 147 Carew

MERRILL AUSTIN J
prop Atlas Athletic Equipment Co (4-5-6) 91 Dwight res Hotel Victoria—See p 163

—Blanche steno SF&MInsCo res (3) 547 State
—Clifford H clk 134 Cass res 192 Phoenix ter
—Edith R res 90½ Walnut
—Edna C clk Mass Mut Life Ins Co res 580 State
—Ethel V emp NPCo h (3) 547 State
—Fannie A tchr res 76 Mill
—Frank A res 57 Dwight
—Frank A rem to Longmeadow
—Frank P h 42 Stebbins
—George N (Merrill & Sears) (416) 274 Main h at Longmeadow
—Grace with Library Bureau Co res The Oaks
—Helen P Mrs res 172 N Main
—Ida G wid Orthello K h 6 Warriner av
—Leonard R emp NYNH&H res 630 Main
—Mattie B res 42 Stebbins
—May B Mrs rem to Longmeadow
—Nellie A wid Howard P copy holder Spfd Union h 172 N Main
—Susan I tchr h 29 Pasco rd Ind Orchd

MERRILL & SEARS
(George N Merrill and Robert M Sears) civil engineers (416) Hampden bdg 274 Main tel River 369—See inside back cover

—see Merrell
Merrimac Rome Co wholesale bedstead dealers 75 Lyman
Merriman Frederick A h 24 Alden
—John J treas The Federal Land Bank of Springfield (603) 145 State h at Longmeadow
—Josephine res 150 Chestnut
Merritt Albert D h 35 Keith
—Arthur C treas John Heald Co 275 Main h 78 Firglade av
—Edna G Mrs clk 128 State res 141 Lebanon
—Edward G blacksmith h 29 Medford
—F Genie Mrs clk h 141 Lebanon
—Esther L clk 392 Main res 29 Medford
—Everett L salesman Kibbe Bros Co h 5 Ventura

—Fannie H wid Charles E res 17 Magnolia ter
—Helen C res 465 Sumner av
—Henry A h 21 Ventura
—Lucy C wid William C res 30 Rochelle
—Mabel L wid Walter H buyer 392 Main h 28 Myrtle
—Ruth W tchr res 78 Firglade av
—Sophronia Mrs h 44 Greene
—Victor S physician 350 White h do
—Weeden emp SOCo res 29 Medford
Merry Edward mach h 395 Allen
—George P salesman h 10 Sumner av
—George R salesman W E Truesdell 33 Lyman res Plumtree rd
—Jennette E Mrs res 14 Northampton av

MERRY PRINT INC
printing 14 Pynchon

—Russell V draftsman h 139 Dickinson
—Stanley F welder h 33 Stockman
—Walter M h 3 Greenwood
—William E office (307) 168 Bridge h 178 Johnson
Merryfield—see Merrifield
Mertel Charles T guard USA h 15 Armory
Mertens Rudolph emp Smith-Spfd Body Co h 38 Lakeside
Merton Bentley teller Spfd Inst for Savings h 32 Woodworth av
—Bruce sexton St Peters Church h 73 Sherman
—Louise clk NETel&TelCo res 73 Sherman
Mertz Arthur K emp Wm Carter Co h 73 Biltmore
Merz Gertrude H steno 500 State res 179 Oak Ind Orchd
—Herman foreman FCorp h 165 College
Meserve Clara milliner res 104 Spring
—Faith L tchr 182 Central res do
—George D mgr 45 Crystal av h do
—John emp FRCo res 65 Melrose
—William P emp MDFCo h 65 Melrose
Mesick Clarice nurse 759 Chestnut res do
—DeWitt h 59 Bradford
—Elizabeth D res 46 Florence
—Ernest L clk P P Kellogg & Co Div res 46 Florence
—John lab h 130 Eastern av
—Peter V clk 254 Worthington h 46 Florence
Mesiti Nicola lab res 204 William
Meskell Simon T emp 392 Main h 189 College
Meskill William J engineer h 90 Commonwealth av
Messenger Ada wid George A h 16 Rupert
—George A salesman res 16 Rupert
—Leon P emp C&R Electric Works h 64 Saratoga
—W Norton division traffic engineer 295 Worthington h 19 Trinity ter
Messer Florace res 15 Woodworth av
—Frank carp res 28 Grove
Messier Addalore h 141 Hancock
—Adelard J res 22 Thomas
—Albert A confectionery 738 Main and trunks 23 Central h do
—Alfred L clk 166 Main h at Holyoke
—Alma res 22 Thomas
—Alpherie mach res 22 Thomas
—Anette R res 32 Larkspur
—C Ferdinand grocer 4 Benton h 1128 State
—Eli mach res 22 Thomas
—Felix E clk 365 Belmont av h 154 Hancock
—Francis res 32 Larkspur
—Frank X h 114 Butler
—Henry condr StRy h 12 Harriet
—Henry W mach h 704 Union

CHILDS, Incorporated
273-279 HIGH STREET, - HOLYOKE
The Shoe Store that Fits You When Others Fail

Court Square Store
POOLE STORES
MEN'S SUITS AND FURNISHINGS
Bridge Street Store

—Joseph carp h 22 Thomas
—Joseph C emp 687 State h 66 Knox
—Leonids G salesman 153 Chestnut res 29 Morris
—Napoleon A designer CMAofNY h 32 Larkspur
—William emp UELCo h 118 Quincy
Messner Alfred emp BBNoteCo res 48 Willard av
—Andrew C emp MBCo h 3 Fenwick av
—Margaret A wid Andrew h 48 Willard av
—Mary D h 77 Vernon
—William F foreman KMCo h 39 Dearborn
Messom Arthur T public accountant (524) 293 Bridge h at S Hadley Falls
Metal Saw and Machine Co Inc machinery mfrs 40 Napier
METALLIC DRAWING ROLL CO
metallic drawing rolls Front Ind Orchd —See p 124
Metayer Adelard L grocer 42 Collins h do
—Augustus A emp HMfgCo h 42 Collins
—Edward res 66 Bridge
—George P papermkr res 66 Bridge
—Ovide J painter h 84 Saratoga
—Wilfred A mason res 66 Bridge
Metaxis John barber 580 Main h 96 Union
Metcalf Albert A agency cashier (302) 317 Main h 14 Continental
—Chesley foreman Vaughan & Kibbe h 22 Central
—Dorothy res 22 Belmont pl
—F Arthur pres and mgr Home Correspondence School (718) 29 Worthington h 465 Sumner av
—George lineman 73 State h at E Longmeadow
—George A hoseman h 1220 Liberty
—Harriet A wid John T h 104 N Main
—John A bkkpr Commercial Trust Co res 122 Chestnut
—Joseph E foreman 73 State h at E Longmeadow
—Lula S wid Burt W res 22 Belmont pl
—Mildred E Mrs h 323 St James av
—Philip S emp Milton Bradley Co res 593 State
—Wallace H real estate (315) 318 Main h at Wilbraham
—Wallace N draftsman h 208 College
—William C traffic clk 245 Chestnut h 780 do
—William O foreman B&A h 120 Main
Metcalfe Alvin R pres and treas Hanson Press Inc 56 Harrison av h 39 Rochelle
—Daniel emp water dept res 53 Princeton
—Frederick clk 350 Bay h 95 Dawes
—Ruth steno Rice-Durfee Co res 90 Albemarle av
Methe Albert D prop Brightwood Vulcanizing Co 2 Douglass res 30 do
—Antoinette res 30 Douglass
—Conrad emp 493 Worthington res 60 Armory
—Elphege L emp AmBMCorp and machinist 2 Douglass res 30 do
METHE GEORGE
flour grain and feed 489-493 Worthington h 60 Armory—See p 77
—Horace salesman Armour & Co res 30 Douglass
—Isaie N emp 493 Worthington h 58 Armory
—Isaie R emp Rolls-Royce of Am Inc h 71 Willard av
—John B h 30 Douglass

—Oliver janitor 25 Marble h do
—Rose A milliner res 30 Douglass
—Victor emp 493 Worthington h 133 Orange
Methot Arthur emp B&A Ind Orchd res 268 Worcester do
—Eusebe emp HMfgCo h 268 Worcester Ind Orchd
—Hubert foreman Bogart Rug Co h 52 Medford
—Joseph emp H Carpet Co h 347 Main Ind Orchd
—Louis H emp Bozart Rug Co res 52 Medford
Methven Agnes wid John res 35 Orlando
—Alexander C bkkpr 27 Dwight h 35 Orlando
—Donald A mech res 35 Orlando
—Stewart A carp res 35 Orlando
Metivier Adelard D emp NYNH&H h 209 White
Metripolious Louis rem to Manchester N H
Metropolitan Dry Cleaning and Dyeing Works (Otto Weltert) 135 Dwight
METROPOLITAN FURNITURE CO
furniture crockery and house furnishing goods 533 and 540 Main—See p 78
—Life Insurance Co (524) 374 Main
Metz George C ticket collector NYNH&H h 81 James
—George C Mrs buyer 61 Main res 81 James
Metzger William C foreman pressman 35 Dwight h 78 Charles
Metzler George D res 89 Marlborough
—Jacob mach res 80 Baxter av
—Philip painter h 80 Baxter av
Metzner Mildred E supervisor NETel&TelCo res 40 Green Acre sq
Meunier Beatrice D res 45 Berkshire Ind Orchd
—Clarinda emp MEnvCo res 141 Hancock
—Edward E clk USA res 45 Berkshire Ind Orchd
—Edward J emp CVMfgCo h 45 Berkshire Ind Orchd
—Emile N painter h 1372 North
—Henry tinsmith 149 Main Ind Orchd h 129 Berkshire do
—Omer builder h 43 Narragansett
—Raymond R physician 304 Main Ind Orchd h 45 Berkshire do
—Rhea L forewoman FCorp res 45 Berkshire Ind Orchd
—Robert h 101 College
—Roland E rem to Boston
—Ulric carp h 138 Cedar
—Virginius J mech engineer h 88 Massachusetts av
Meurer Emma Mrs emp (416) 387 Main res 299 Eastern av
Meuse Earl O salesman Geo Nye Co h 52 Malden
Mew Thomas J rem to England
Mewsome James E emp SGLCo h 285 Quincy
Mewziske Peter foreman B&A res 1292 North
MEYER CONSTRUCTION CO THE
Meyer Mishkin and Louis Kasofsky general contractors (614) 318 Main—See p 46
—Daniel tailor h 405½ Chestnut
—Elizabeth bkkpr res 33 Jefferson av
—Emil waiter The Highland h 3 Niagara
—Ethel wid Israel res 405½ Chestnut
—Florence res 33 Jefferson av
—Frances emp MBCo res 54 Saratoga

WILLIAM C. SIMONS, Inc.
Established 1886
Telephone, - River 1950
Investment Bonds
Preferred Stock
Foreign Exchange

AND
OPPENHEIMER FIELD INSURANCE
289 MAIN STREET
Walnut 2830 Policies of Every Kind In All the Best Companies

—Frank tailor h 110 Bond
—Fred clk res 294 N Main
—Fred J emp Rolls-Royce of Am Inc h 239 Mill
—Henry clk VNMToolCo h 55 Mapledell
—Herman H toolmkr h 38 Carew
—Isaac real estate h 33 Jefferson av
—John J h 16 Congress
—John J rem to New York

MEYER L M & CO
(Louis M Meyer) awnings tents canvass goods boat covers and tarpaulins 100 Alderman—See p 28

—Louis M (L M Meyer & Co) 100 Alderman h 98 do
—Louisa Mrs h 59 Spring
—Max M ins agt 40 Athol h do
—Rudolph (New York Auto Exchange) 319 Dwight h at Longmeadow
—T F & Co (Theodore F Meyer) laundry supplies (7) 476 Main
—Theodore F (T F Meyer & Co) (7) 476 Main h at W Spfd
—Walter H clk res 55 Mapledell
—William F carpet weaver h 10 Carew pl
—see Mayer and Myers
Meyers Anna M res 180 Pendleton av
—Arthur emp H Carpet Co h 20 Water Ind Orchd
—Edward G res 180 Pendleton av
—Exurie emp H Carpet Co res 20 Water Ind Orchd
—Fred mech res 294 N Main
—George L tailor 267½ N Main h 267 do
—Helen h 180 Pendleton av
—Helen T res 180 Pendleton av
—Mack emp Forest Park Garage res 9 Piney pl
Meyrick Charles emp Spfd Republican h 574 Chestnut
—Esther cashier 101 Liberty res 143 Massasoit
—Joseph J mech h 739 Liberty
—Lottie M clk res 574 Chestnut
—Mabel F clk USA res 574 Chestnut
Mezzadro Francesco h 43 Long Hill
Mezzaferro Domenico F (Mezzaferro & Bros) 323 Water h 11 Banks pl
—Salvatore (Mezzaferro & Bros) 323 Water res 115 Garfield
—& Bros (Domenico F and Salvatore Mezzafero) grocers 323 Water
Mezzetti Giovanni lab h 3 South st ct
Mianni Cesare emp E J Pinney res 93 Armory
Miarecka Helen wid Jozef res r 34 Parker Ind Orchd
Micha George A emp HMfgCo h 129 Hickory
Michael Anthony (Michael Bros) 1012 State res 1036 do
—Brothers (Anthony and Jordan Michael) confectionery 1012 State
—Elizabeth res (9) 25 N Main
—Fred res 26 Cypress ct
—George M confectionery 1084 State res 1086 do
—Jennie Mrs h (9) 25 N Main
—Jordan (Michael Bros) 1012 State res 1086 do
—Margaret emp Potter Knitting Co res (9) 25 N Main
—William C instructor h 284 Oakland
Michaelian Dick H buffer h 66 Stockman
—Elvias wid Harry res 807 Carew
—Javon H engraver h 807 Carew
—Marteros H h 176 Savoy av
—Souran H engraver res 807 Carew
Michaels Louis salesman h 106 Grenada ter
Michaelson Louise Mrs h 148 King
Michalak Kasimir emp AmBMCorp h 527 Plainfield
—Wawzrzyniec lab h 129 Sharon
Michalczyk Stanislaw emp IOCo h 57 Main Ind Orchd
Michalewicz Paul emp IOCo h 1 Front Ind Orchd
Michalik Peter waiter h 38 Congress
Michalopoulos Aristotle student res 9 Catharine
—Demetrious tailor 9 Catherine h do
Michalowski Jozef h 147 Sharon
Michas William C restaurant 479 State and 192 Chestnut res 405½ do
Michaud A J Mrs clk res 350 N Main
—Albert F emp 130 Birnie av h 350 N Main
—Alir E clk B&A freight office res 28 Mattoon
—Gregoire A emp H Brass Co h 186 Quincy
—Horace auto mech h 79 Acushnet av
—John C (John C Michaud Co) 22 E Court h 77 Acushnet av
—John C Co (John C Michaud) clothes dryers 22 E Court
—Leda wid Benjamin L res 47 Sumner ter
Michel Herman furrier h 24 Leete
—Lena J tchr Central High School res 26 Mapledell
Michela John emp FRCo h 148 Pendleton av
—Nicola lab h 176 Pendleton av
Michelli Colombo lab h 1187 Main
Michells Stephen waiter res 50 Mattoon
Michelman Barney N real estate h 17 Virginia
—Libbian res 426 Sumner av
—Morris h 41 Johnson
—Myer A real estate h 426 Sumner av
Michelson Samuel tailor h 31 E Hooker
Micher Harold E chemist 145 Chestnut h 140 Fort Pleasant av
Michno Zofia rem to Poland
Michnowicz John h 165 Sharon
Mickel Charles purchasing agt Holyoke res 60 Pearl
Mickelson Edward rem to New York city
Mickiewicz Simon V emp B&A h 384 Franklin

MICKOOL SALEM A
prop Indian Welding Co 13 Cypress h at Holyoke—See p 170

Midrulis Fortune hardener Am Saw & Mfg Co h 124 Congress
Miduite Rudolph rem to Mittineague
Midwood James M polisher h 35 Palm
—Mercy wid Charles E res 120 Oakland
—Robert N mech h 355 Belmont av
Mielinski John lab h 87 Sharon
Miellez Frederick emp Robinson Florist Co res 23 Arch
Mierresky Chester rem to Chicopee
Mierzejewski Ignatz agt res 33 Congress
Mietka Raymond K chauffeur h 350 Chestnut
Miffert Frank W emp HMfgCo h 43 Dawes
Mifflin Alice rem to New York city
—Daniel W fireman h 1120 North
—Elliot rem to Chicago Ill
—Levy lab res 37 Grays av
Migdoll Catherino wid John h 296 Worcester Ind Orchd
Mignatti Florence E rem to New York city
Mignolti Lucy emp 120 High res do
Mihalopoulos Panos mgr 25 Main res inq do
Mihle Charles foreman WE&MfgCo h 65 Bloomfield
Mik Jozef rem to Ludlow

NORTON'S Detective Agency
Licensed and Bonded, Commonwealth of Massachusetts. 17 Years International Experience. A. J. NORTON, General Manager, formerly Asst. Supt. Pinkerton's Nat'l Det. Agency. Mgr. Wm. J. Burns Int. Det. Agency. Telephone Walnut 3598
532 WORTHINGTON BUILDING SPRINGFIELD, MASS.

CHARLES HALL, Inc. Hotel and Restaurant Supplies in China, Glass, and Silver

Mika J M waitress Union Station res 13 Butler
Mikado Laundry (Chin Chong) 555 Main
Mikaelian Oscar h 24 Lorraine av Ind Orchd
Mikola Oscar printer res 52 Birnie av
—Samuel emp 32 Hampden h 52 Birnie av
Mikon Samuel rag sorter h 137 Sharon
Mikos Agnieszka emp LMfgA res 11 Jenksville Ind Orchd
—Julia rem to Poland
Mikula Leonard h 38 Butler
Milady Beauty Parlor (Gladys L Day and Edith M Mehlhorn) beauty parlor (707) 145 State
Milam Mary Mrs nurse Spfd Hospital res do
—Ruby E nurse (4) 37 Calhoun h do
Milbier Eugene plumber res 827 Carew
—Helen M supervisor NETel&TelCo res 386 Franklin
—Henry F res 386 Franklin
—Mary E wid Henry h 386 Franklin
—Mary L tel opr h 386 Franklin
—William F clk B&A freight house res 386 Franklin
Milburn Bros (Lee Milburn) hardwood floors 359 Main
—Lee (Milburn Bros) 359 Main h 494 Belmont av
Milde Oscar A hoseman Court St Station h 48 Rochelle
Miles A Bernard emp FCorp h 146 Quincy
—Agnes R steno HMfgCo res 33 Sunapee
—Bertha E housekpr 164 Marion
—Bertha E wid Marshall h 148 Littleton
—Emerance wid John h 20 Dymond
—George T janitor res 314 Springfield
—Georgie M dressmaker 146 Quincy res do
—Grace R tel opr res 518 Chestnut
—Julia Mrs clk h 518 Chestnut
—Leola M res 146 Quincy
—Oscar F h 146 Quincy
—Ralph S res 33 Sunapee
—Roger F weigher M S Converse Co h 314 Springfield
—Roy P (Cobb Beesley & Miles) (435) 31 Elm h at C Falls
—Thomas janitor h 443 Chestnut
—Timothy R mech h 33 Sunapee
Milette William J clk StRy h at Chicopee
Mill Specialties Company (Howard G Noble) mill supplies 29 Worthington
Millane Martin F (Martin F Millane & Co) 441 Armory h at Holyoke
—Martin F & Co (Martin F and Patrick H Millane) druggist 441 Armory
—Patrick H (Martin F Millane & Co) 441 Armory h 515 do

MILLAR CHARLES & SON CO
wholesale plumber supplies 26-28 Willow warehouse 29 Stockbridge—See p 141
—George F mgr (701) 387 Main h 61 Westford av
Millard Herbert F h 83 Fairfield
—Julia L res 288 Chestnut
—M Louise Mrs h 288 Chestnut
—Norman W clk 128 Spring h 288 Chestnut
—Susie E h 1180 North
Mille Samuel lab h (17) 36 Ferry
Millea Francis E track supervisor B&M h 63 Bay
—Frank R crane foreman res 63 Bay
—Kathryn L bkkpr res 63 Bay
—Robert L res 63 Bay

MILLEA SARAH J F
wid Francis J prop Enterprise Plating Co 47 and 49 Taylor h 329 Dickinson—See p 74

—Thomas D metal broker h 72 Crystal av
Millen Edwin H cabinetmkr MP&W h 32 Claremont
—Mary E Mrs saleswoman 392 Main res 32 Claremont
—William rem to Boston
Miller Addie L Mrs res 199 High
—Adeline student res 998 State
—Adeline wid John res 54 Larkspur
—Adolph tailor (518) 356 Main h 17 Howard pl

MILLER ADOLPH G
prop The All-Metal Co 690 Worthington h 4 Massachusetts av—See pp 19 and 162
—Albert S janitor Chicopee Nat Bank h 28 Keith
—Alfred sign painter res 101 Kensington
—Alfred E rem to West Spfd
—Alfred J salesman 115 Carew h 25 Linden
—Alfred S prop Star Window Cleaning Co and Unique Tea and Coffee Co 503 Worthington res do
—Alice wid Benjamin h 373 Walnut
—Angeline Mrs h 210 Pendleton av
—Anna B h 10 Sumner av
—Anna M wid Cornelius res 194 Oak Ind Orchd
—Anna R wid Herbert E rem to California
—Annie E wid Willis E Jr clk 345 Main h 28 Collins
—Arthur clk res 253 N Main
—Arthur brewer h 50 10th
—Arthur J condr NYNH&H h 171 Westford
—Arthur W clk 144 Main res 100 W Alvord
—August carp h 27 Clantoy
—August mach h 101 Kensington av
—August H filer Smith & Wesson h 63 Chester
—Augustus emp AmBMCorp res 984 Main
—Barbara supt 103 William res do
—Bert (Miller's Service Station) 24 Bowdoin ter h 21 Edgemont
—Bertha C Mrs tchr h 11 Alfred
—Caroline N Mrs clk 103 Worthington h at E Longmeadow
—Carrie E office mgr 440 Main res 54 Larkspur
—Charles drop forger res 233 Main
—Charles A clk PO h 97 Spring
—Charles C chauffeur h 67 Wason av
—Charles E emp MDFCo h r 12 E Hooker
—Charles E v pres McLoughlin Bros Inc 74 Park h at Longmeadow
—Charles H office (307) 168 Bridge h at Longmeadow

MILLER CHARLES H
mgr Hotel Rainville 32-34 Byers h 26 do—See p 89
—Charles H presshand h 55 Talcott av
—Charles J mgr 14½ Main and 34 Burr h 95 Cambridge
—Charles R emp Ludlow Electric Light Co res 32 Byers
—Charles W woodwkr h 103 Tyler
—Clara E clk C J Murphy & Co res 538 Union
—D Edward h 52 Thompson
—Delbert J carp h 447 Hancock
—Delia h 35 Ionia
—Dora A wid Thomas P h 62 Temple
—Earl mech 151 Bridge res 122 Chestnut
—Earl L emp HMfgCo h 24 Dresden
—Edith S steno 31 Elm res 110 Washington rd
—Edward sign painter h 81 Dickinson

"CERTIFIED" NATURAL ICE Look for the Yellow Wagon Springfield Ice Co. 47 DWIGHT ST. 195 ALDEN ST.

S. J. CORDNER CO., Inc. PREST-O-LITE GAS TANKS
CONSTANTLY ON HAND
22 Taylor St. 425 St. James Ave.

—Edward H mgr 164 Lyman h 10 Riverview
—Edward P press opr Spfd Union h 31 Brown
—Edwin emp Smith & Wesson h 202 Belmont av
—Edwina A clk school dept res 31 Brown
—Elizabeth T emp credit bureau Spfd Chamber of Commerce h at N Wilbraham
—Ella R wid William F h 29 Boylston
—Elmer J toolmkr res 67 Langdon
—Emerson B emp StRy h 93 Cambridge
—Emma rem to Northampton
—Emma wid Ralph res 357 Wilbraham rd
—Emma M clk 74 Park res 373 Walnut
—E Pauline clk 425 Main h at Thompsonville Conn
—Erna A steno 425 Main h at Thompsonville Conn
—Ernest foreman BSS&WCo res 19 Mattoon
—Esther H wid Frank h 7 Winthrop
—Ethel E clk 134 Cass res 15 Woodworth av
—Eva Louise supervisor of schools h 52 Thompson
—Florence V tchr res 167 Bowles
—Franz C mgr 340 Main h 97 Spring
—Fred rem to Connecticut
—Fred (Miller & LaGrange) 182 Eastern av h 31 Winchester
—Fred N emp H L Handy Co h 54 Foster
—G Edward mech res 180 Union
—George emp FRCo res 19 E Court
—George emp AmRyExCo h 56 Northampton av
—George res (11) 25 N Main
—George B deputy sheriff office 4 Court House pl h (10) 40 High
—George D (Spfd EconomyRug Co) 17 Taylor h 593 State
—George E bkkpr r 459 Worthington h 34 Brunswick av
—George E mech h 180 Union
—George H chief opr UELCo h 89 Revere
—George L res 15 Crystal av

MILLER GEORGE R
real estate (315) 289 Main h at Longmeadow—See p 158

—George S patternmkr h 11 Grove
—George W foreman city h 53 Worcester Ind Orchd
—Gilbert S salesman h 37 McKnight
—Gordon T rem to Worcester
—Grace asst city library res 52 Thompson
—Grace Mrs mgr Bon-Tober Sporting Goods Co 123 Lyman h 152 N Main
—Grace E tchr res 60 Temple
—Guy D tchr H S of Commerce h 4 Florence
—Harold O com trav h 82 Vermont
—Harriett E wid Charles H h 110 Washington rd
—Hazel K tchr H S of Commerce res 191 High
—Hazel M student res 25 Linden
—Helen res 50 10th
—Henry field mgr (40) 257 Main h 137 N Main
—Henry G mgr 137 Bridge h 79 Ashley
—Henry H painter res 120 High

MILLER HENRY L
v pres and clerk Alexander Grant & Son Inc (615) 31 Elm h 122 Fort Pleasant av—See p 160

—Henry S lawyer 4 Court House pl res (10) 40 High
—Herbert res 75 Saratoga
—Howard W electrotyper res 187 Massasoit

—Hugh S rem to Westfield
—Hyman A cattle dealer h 130 Commonwealth av
—Ida res 285 Chestnut
—Ida Mrs emp Taait Bros h 92 Linden
—Ida T Mrs h 46 Benton
—Irving G foreman Morgan Stationery Co h 25 Manitoba
—Isaac (Cooley's Turkish Baths) 12 Cooley pl h 82 Prospect
—Jacob peddler h 967 North
—James rem to Providence R I
—James foreman A G S & Bros h 29 Sterling
—James h 215 Ferry
—James D moving picture opr res (11) 25 N Main
—James E h 25 Spring
—James R rem to East Longmeadow
—James T rem to West Spfd
—Jane C wid Walter S h 800 Main
—Jean nurse Spfd Hospital res do
—Jennie nurse 1400 State res do

MILLER J H CO INC
artists pictures and picture frames 21 Harrison av and 83 Market—See front cover

—John emp USA h at E Longmeadow
—John A clk PO res 84 Temple
—John C h 74 Lowell
—John F sheet metalwkr res 50 Carew
—John H treas and mgr J H Miller Co Inc 21 Harrison av and 83 Market h 123 Fort Pleasant av
—John H janitor h 1 S Church ct
—John W mach res 65 10th
—Joseph molder res (12) 732½ Main
—Joseph counterman 473 Main res 27 Bliss
—Julia L Mrs clk MP&W res 20 Montmorenci
—Katherine clk 21 Harrison av res 123 Fort Pleasant av
—Kenneth T emp Duckworth Chain & Mfg Co h 35 Dearborn
—Lavinia res 48 Morris
—Leland res 14 Mattoon
—Lena Mrs milliner 606 Main h 93 Beaumont
—Leo steward Spfd Turn Verein 81 State h do
—Leo E chief clk B&A (326) 244 Main h 15 Salem
—Leslie C chauffeur 26 Willow h 61 Greenwich
—Lilla Ida h 680 Worthington
—Lillian A wid Fred W h 187 Massasoit
—Lillian B res 109 Bay
—Linda M steno 29 Worthington res 25 N Main
—Louis rem to Bristol Conn
—Louis C policeman h 81 Abbe av
—Louise J bkkpr 164 Lyman h at Westfield
—Marguerite steno HMfgCo res 31 Brown
—Marilyn M clk res 79 Main
—Marjorie A tchr res 11 Alfred
—Mary Mrs h 148 Eastern av
—Mary A wid Willis E h 25 Olive
—Mary S Mrs res 79 Quincy
—Mary V emp USEnvCo res 28 Morris
—Max h 23 Morgan
—Max painter 262 Eastern av h do

MILLER MFG CO
flavoring extracts Superior pl—See p 118

—Michael clk 481 Main res 53 White
—Michael emp B&A res 150 Chestnut
—Minerva E Mrs res 390 St James av

CHILDS, Incorporated
273-279 HIGH STREET, - HOLYOKE

Exclusive Footwear
Correctly Fitted

Court Square Store | POOLE STORES INFANTS' AND CHILDREN'S APPAREL | Bridge Street Store

—Minnie N res 100 W Alvord
—Moses lab h 106 Oak
—Myron A compositor 53 Hillman h 66 Monroe
—Nettie E pres J H Miller Co Inc 21 Harrison av res 123 Fort Pleasant av
—Nicholas J mech 265 Summer h 125 Stockman
—Norman carp h 22 Vine
—Office Equipment Co Henry G Miller mgr typewriters and office equipment 137 Bridge
—Paul student res 82 Prospect
—Paul E emp FRCo h 363½ Bay
—Pearl emp C J Murphy Co res 92 Walnut
—Peter taxicabs 114 State h at W Spfd
—Philo P res 452 Hancock
—Preston T steel safety boxes (522) 196 Worthington res inq do
—Raymond W emp G&BMfgCo h 409 Wilbraham rd
—Rena E ins agt emp (802) 500 Main res 1083 Worthington
—Richard res 56 Vine
—Robert J lieut Squad A Chestnut St Fire Station h 142 Armory
—Robert R emp 61 Franklin h at Longmeadow
—Robert S cigarmkr h 17 Crest
—Rose emp C J Murphy Co res 92 Walnut
—Rubber Co Edwin J Smith office mgr rubber tires 238 Dwight
—Rudolph baker res 50 10th
—Rufus F emp HMfgCo h 33 Cambridge
—Russell h 417 Walnut
—Russell M wire drawer CBWireWks h 274 Pearl
—Samuel A clk 21 White res inq do
—Sarah wid George F h 1083 Worthington
—Sarah E Mrs res 122 Andrew
—Theodore emp Perkins Appliance Co h (3) 152A N Main
—Theodore emp WE&MfgCo res 80 Alden
—Theodore mach res 76 Manhattan
—Vaughan W mach h 11 Sherrington ct
—Vernon mech res 125 Stockman
—Violet clk res (11) 25 N Main
—Walter res 33 Vernon
—Walter G diesinker res 81 Abbe av
—Wanda wid Henry L res (10) 40 High
—Warren A h 107 Cass
—Warren L rem to Northampton
—William emp G&BMfgCo h 115 College
—William emp Smith & Wesson res 47 Oak
—William res 55 Talcott av
—William lab res 281 Sharon
—William metallurgist res 1470 North
—William C clk Spfd Republican res 49 Pearl
—William H student res 82 Prospect
—William H emp MDFCo h E
—William H with CBWireWks h 78 Randolph
—William J lab h (11) 25 N Main
—William N salesman 278 Chestnut h 71 Pomona
—W Leslie mach h 11 Alfred
—& LaGrange (Fred Miller and Matthias La Grange) groceries 182 Eastern av
—see Meuller and Muller

MILLER'S SERVICE STATION
(Bert Miller and James J Fitzgerald) automobile repairers 24 Bowdoin ter

Millerck John res 28 Mattoon
Millerick John M emp WUTelCo res 21 Huntington

MILLET CORE-OVEN CO
mfrs core-ovens 142 Thompson

—Edward emp BBNoteCo h 147 Wilbraham av
Millett Anna E emp NPCo res 50 Orleans
—Colin C carp h 30 Hunt ter
—Colin C Mrs emp 411 Main h 30 Hunt ter
—David H emp USA h 50 Orleans
—Eli F dentist (601) 318 Main h 142 Thompson
—Elizabeth R office sec 293 Bridge res 50 Orleans
—Louis fireman res 23 Holyoke
—Quincy A fireman h 38 Roseland
—Ralph H needlemkr h 559 Union
Millette Alphiere H foreman Eldridge Elec Mfg Co res Massasoit Hotel
—Antonio J carp h 54 Los Angeles av
—Cora res 157 Phoenix ter
—Edward W shipping clk 398 Bridge h 157 Phoenix ter
—Emily res 160 High
—Henri res 534 N Main
—Lucian P emp 53 Hillman res 34 Donald
—Norbert watchman 40 Napier h 160 High
—Oscar emp 53 William res 29 Grace
—Wilbur clk 365 Belmont av res 663 Main
Millevolta Risolina res 26 Water Ind Orchd
Milligan Frederick A salesman h 39 Somerset
Milliken Edward rem to E Longmeadow
—Eugene treas S Gas Light Co 35 State h at Longmeadow
—John A mgr A H Philip grocer h 237 Bay
—Mary A Mrs nurse 28 Sycamore res do
Milliman Mary T bkkpr (50) 257 Main res 440 Union
Millman Henry peddler h 57 Bancroft
—Max student res 57 Bancroft
—Rose clk 440 Main res 57 Bancroft
—Sophie clk res 57 Bancroft
Mills Alfred T barber 369 Worthington h 612 W Main
—Arthur G carp h 18 Hayden
—Bessie Mrs h 260 Main Ind Orchd
—Chester L mech h 15 Woodbine av
—Clara G emp FCorp res 260 Main Ind Orchd
—David W toolmkr h 10 Dana
—Edward S h 933 State
—Elizabeth H h Crescent Hill
—Ellen wid Frank D h 12 Monroe
—Emily h Crescent Hill
—Emma emp HCCo res 260 Main Ind Orchd
—Erwin E com trav h 23 Leyfred ter
—Fannie E res 25 Mapledell
—George emp G&BMfgCo res 12 Monroe
—Ida A wid Marcus res 410 Walnut
—Irving painter h 65 Grover
—Jane G wid Albert E h (3) 196 Central
—John A upholsterer h 788 Liberty
—John C plumber 337 Central h do
—John H emp Smith Carriage Co h 63 Kenyon
—Margaret T res 94 Catharine
—Marion E clk Third Nat Bank res 137 Daviston
—Martha res 138 Spring
—Olive E student res 137 Daviston
—Raymond E rem to Whitinsville
—Robert auto trimmer h 423 Chicopee rd
—Roger salesman res 337 Central
—Roscoe E grocer 417 Walnut h do
—Theodore P emp Smith & Wesson res 260 Main Ind Orchd
—Thomas H sub insp Spfd Armory h at Agawam
—Victor M h 284 Oakland

BONDS WILLIAM C. SIMONS, Incorporated ESTABLISHED 1886 Springfield - - Massachusetts

AND
OPPENHEIMER FIELD SP. FIRE & MARINE
289 MAIN STREET Walnut 2830 LOCAL AGENTS

—Walter B sergeant of guards W&EMfgCo h 133 Monrovia
—William E shipping clk Mansfield Bakery h 17 Ledyard
—William M asst foreman USA h 25 Mapledell
Milne Charles W emp USA h 74 Yale
—George woodwkr h 108 Byers
—George Mrs clk 345 Main h 108 Byers
—George P (George P Milne & Son) 371 Bay h 95 Maynard
—George P & Son (George P Milne) monuments 371 Bay
—James elect h 14 Quebec Ind Orchd
—John M emp 371 Bay res 95 Maynard
Millner Ellen T wid Richard h 33 Magazine
—George H letter carrier h 11 Eagle
—Henry J (Henry J Mitner Co) (451) 196 Worthington h 33 Magazine

MILNER HENRY J CO

(Henry J Milner and John C Moynihan) engineers (451) 196 Worthington—See p 75

—Joseph h 87 Somerset
—Marion steno res 8 Commonwealth av
—Thaddeus R h 8 Commonwealth av
Milnes Alfred J emp Spfd Union h at W Spfd
Milo Mae Mrs res 43 Sargeant
Milone Michele lab res 331 Water
Milos John rem to Ludlow
Milstein Benjamin cook h 41 Osgood
—Martha clk 345 Main res 41 Osgood
—Maurice clk res 41 Osgood
Milton Leon h 127 Sherman
—Thomas baker 156 Hancock res 178 do
Milward Benjamin S emp Rolls-Royce of Am Inc h 39 Oswego
Milway Albertine Mrs res 14 7th
Min James S waiter 53 Harrison av res 49 Pearl

MINA'S HAIRDRESSING PARLOR

Mina E Sosville prop hairdressing (4) 115 State

Minahan Nora res 21 Sylvan
Minasian Socrates tinsmith h 147 Wilbraham av
Mindle Anna G clk Spfd Pub Market Inc res 37 Carew
—Henry shoemaker 1213 North h 38 Morgan
Miner Alonzo C engineer B&M h 46 Plymouth
—Arlon R foreman street dept city h 67 Davenport
—Arthur E clk h at Westfield
—Ellis W Jr traveling credit man FRCo h 407 Sumner av
—Frank janitor h 25 Lawe Ind Orchd
—Frank P shipper 21 Railroad h 405 Central
—Fred F emp USA h 37 Greene
—George W asst mgr Met Life Ins Co h 241 College
—Harold E state health officer (4) 105 Bridge h at Holyoke
—Helen M waitress 361 Main res 844 Worthington
—Jessamine nurse 140 High res do
—Joseph R emp 824 State h 320 Hickory
—Morton B public accountant (524) 293 Bridge h at Longmeadow
—Serape J brass roller h 9 Bond
—Stephen printer res 57 Dwight
—W Harold mech engineer (410) 387 Main res 136 Maynard
—William H plasterer h 75 Saratoga

Minett John res 711 Sumner av
Minette John H foreman B&A shops h 549 State
—Louise Mrs housekpr 864 St James av
Minezzi Attilio emp B&B h 24 Lombard
—Emanule emp B&B res 24 Lombard
—Joseph floorman 151 Bridge res 24 Lombard
Minice Elizabeth wid Morris h 606½ Main
Minichiello Francesco lab h 77 Norwood
Minie Willey A emp CVMfgCo h 46 Johnson Ind Orchd
Mink Joseph A automobile repairer 80 Hancock h 60 Farnsworth
Minkley Herman emp CBWireWks h 296 Franklin
Minkoff Benjamin B rem to New York state
Minnerly Melvin com trav h 284 Franklin
Minney John B emp Scott Laundry Co h 529 Union
—Oliver F brakeman B&A h 7 Niagara
Minnie Andrew emp city h 133 Lowell
—David lab h 6 Water Ind Orchd
—Joseph res 77 Ardmore
—Lauria emp HCarpetCo res 6 Water Ind Orchd
—Oliver carp h 80 Lyons Ind Orchd
—Wilfrid awning mkr h 21 Healy av Ind Orchd
Minns Thomas emp CVMfgCo h 62 Lorraine av Ind Orchd
Minor Gladys Mrs office asst (204) 356 Main res 40 Oswego

MINOR SAMUEL A

(New England Battery Co) 65 Dwight res 243 Summer—See p 24

Minott David J salesman res 81 Cambridge
—Mary Mrs h 81 Cambridge
—Philip student res 81 Cambridge
Mintie James E collector 216 Worthington h 64 Avon pl
Minton Claude L salesman 282 Worthington h 145 Sumner av
Mintz Bertha M rem to Boston
—Hyman mach h 114 Clayton
—Reba E clk 392 Main res 114 Clayton
Miorandi John emp Vaughn & Kibbe h 267 Pecousic av
Miquel Antonio h 561 Union
Miragliotta Vincenzo tailor emp (402) 375 Main res 38 State
Miraschi Francesco h 2 Goyette pl
Mireault Bella boxmkr res 64 Saratoga
—Leon emp 141 Main Ind Orchd res 72 Hampden do
—William L lather h 77 Central
Mirek John lab res 36 Willow
Mirkin Benjamin molder h 73 Belle av
—Berry h 102 Belle av
Miron Leon emp H Carpet Co h 244 Center Ind Orchd
Mironik Michael truckman h r 110 Congress
—John res r 110 Congress
Mirring Edmund foreman AmBMCorp h 68 Coleman
Mirror The moving pictures 21 Wilbraham rd
Mirtilli Rena wid Antonio h 134 Lowell
Mishaux Arthur emp WE&MfgCo res 15 Auburn
—Helen emp MBCo res 15 Auburn
—Joseph F mgr Essex Trucking Co 42 Essex h 15 Auburn
Mishkin Meyer (The Meyer Construction Co) (614) 318 Main res 33 Trafton rd
Misiaszek Jan emp LMfgA res 12 Rapalus Ind Orchd
—Michael lab h 11 Pulaski al Ind Orchd
Misisco Agostina lab h 14 Warren av

Save Coal with Athey Metal Weather Strips FOX & CUSHING 293 Bridge St. SPRINGFIELD, MASS.

CHARLES HALL, Inc. Gas and Electric Fixture Contractors—Write for Estimates

—James emp BMachTool Co res 261 Pecousic av
—Luigi lab h 16 Warren av
—Mary wid Giuseppe h 261 Pecousic av
—Michele J mech h 265 Pecousic av
—Samuel lab h 51 Nelson
Misitano Antonio h 647 Union
Miskell Caroline N res 40 Locust
—Helen gowns (323) 387 Main res 46 Warriner av
—James E res 40 Locust
—Mary wid James h 40 Locust
—Mary L tel opr Union Trust Co res 40 Locust
Misko Frank emp B&A h 40 Margerie
Missett Edward J plumber res 62 Monroe
—Robert C h 633 Chestnut
—Victor W plumber h 185 Allen
—William F steamfitter h 18 Hancock
Missisco Frank chauffeur h 18 Long Hill
Misterka emp LMfgA h 18 Burke Ind Orchd
Misterly Elena clk SGLCo res 132 Fort Pleasant av
—Frank clk 399 Main res 142 Dickerson
—Gaetano teacher music res 132 Fort Pleasant av
—Helen M clk SGLCo res 132 Fort Pleasant av

MISTERLY JOHN
tailor (307) 175 State h at Longmeadow
—Josephine wid Louis h 132 Fort Pleasant av
—Thomas res 132 Fort Pleasant av
Misulis Alexander J molder h 28 Lowell
Miszkiewicz John lab h 248 Sharon
Mitchel Harley I foreman Scotts Laundry h 109 Farnsworth
Mitchell Alexander G waiter res 16 Congress
—Amos P sec and treas Alling Rubber Co 261 Main h at Hartford Conn
—Anna nurse 182 Main Ind Orchd res 21 Spring
—Arthur J mech h Woodrow
—Belle waitress res 96 Elliot
—Catherine emp 333 Main res 61 Grover
—Catherine C res 145 Bond
—Charles carp h 728 Main
—Charles N foreman B&A office h 12 Hall
—C Nelson Jr h 38 Lenox
—David H dentist (404) 293 Bridge res 61 Grover
—Doris clk res 388 Mill
—Ella F wid Charles F res 26 Lafayette
—Emma Mrs res (20) 786 State
—Frank rem to Feeding Hills
—Fred emp G&BMfgCo h 104 Melville av
—George W draftsman h 42 W Alvord
—Gladys E saleswoman 357 Main res 145 Sumner av
—Grace Mrs res 30 Bay
—Harley J emp 333 Bridge res 109 Farnsworth
—Harold S lawyer (304) 375 Main h 218 Pearl
—Harry emp USA h 388 Mill
—Hattie wid John F res 593 State
—Helen housekpr 61 Grover
—Henry cigarmkr res 98 Elliot
—Herbert rem to West Springfield
—James O asst office mgr FRCo res 145 Sumner av
—James W salesman 393 Main h 28 Beaumont ter
—John emp HMfgCo res 249 Main Ind Orchd
—John A toolmkr h 39 Ledyard
—John H lawyer (Brewster Ellis & Mitchell) (711) 500 Main h 90 Westminster
—John J bkkpr 232 Chestnut res 145 Bond
—Joseph lab h 80 Duryea

—Joseph M mach h 48 Coleman
—Joseph P emp CVMfgCo h 249 Main Ind Orchd
—Joseph S dentist (404) 293 Bridge res 61 Grover
—Lyman B entertainer 884 State h do
—Martha L Mrs h 40½ Ashmun
—Mary wid Sylvester h 61 Grover
—Mary H wid Oscar H res 1078 Worthington
—Mary J Mrs gift shop 884 State h do
—Michael h 251 Sharon
—Michael A policeman h 396 Chicopee rd
—Michael J toolmkr res 61 Sheldon
—Michael J compositor Daily News res 97 Johnson
—Nancy M wid Harland P res 12 Hall
—Patrick emp AmBMCorp h 61 Woodmont
—Patrick J mason h 203 Westford av
—Patrick J flour and feed 232 Chestnut h 145 Bond
—Phyllis A clk AmBMCorp res 21 Morningside Park
—Ralph E printer h Belvidere av ext
—Rebecca wid Dewitt res 23 Wilbraham av
—Robert W mgr (717) 387 Main h 187 Florida
—Roy W meter reader h 20 Plymouth
—Sylvester emp city res 48 Bond
—Tresa D bkkpr 134 Cass res 36 Albemarle
—Walter H sec The F A Bassett Co 53 Hillman h 26 Lafayette

MITCHELL W BROADWELL
insurance (301-302) 175 State res 32 Byers
—William H musician and photographer 139 Bowles h at W Spfd
Mitchell's Studio The Mitchell Belkin prop photographers 465 Main
Mitici Giuseppina Mrs res 330 Water
Mitisilalos Spicos emp 192 Main h do
Mitroski Mike carpenter and builder 356 Chestnut h do
Mitschke Agnes T h 15 Keith
—Emma S sec (314) 21 Besse pl h 15 Keith
Mitter Charles A h 97 Spring
Mittleman Abraham clk res (7) 74 Ferry
—David h (7) 74 Ferry
—Furniture Co second hand furniture 126 Main
—Irivin prop Mittleman Furniture Co 126 Main res (7) 74 Ferry
Mitton John h 82 Pearl
—Thomas J bkkpr 21 Railroad h 82 Pearl
Mittons Joseph emp HC&PCo h 138 Essex
—Stanley W porter H L Handy Co h 108 Sharon
Mitzkovitz John J emp BBNoteCo res 14 Wilbraham av
Mitzlaff Margarethe Von teacher music 443 Chestnut h do
Mixer Raymond clk res 39 Church
Mixon Chester A mach res 59 Auburn
Mize Clarence B draftsman MEnvCo h 136 Washington rd
Mjeska Katarzyna Mrs h 46 Enfield Ind Orchd
Moakler James C salesman 411 Main h 80 Bowles
Moakley Margaret res St Luke's Home
Moarlin David h 682 North
Moauro Ersilia wid Joseph h 72 Cherry
—Michael rem to Italy
—Milton emp Duckworth Chain & Mfg Co h 49 Wilcox
—Rocco A chauffeur h 157 Florence

Springfield Ice Co. 47 DWIGHT ST. 195 ALDEN ST. "CERTIFIED" Natural Ice PROMPT, EFFICIENT SERVICE Tel. River 4184

S. J. CORDNER CO., Inc. Oils, Gasoline and Grease
22 TAYLOR ST. 425 ST. JAMES AVE.

Mobbs Clarence H clk 7 N Main h (6) 719 Main
Moccia Domenic lab res 16 William
—Giovanni emp 329 Washington h 44 Loring
—Luigi lab h 8 Union
—Pasquale emp UBCo h 42 Loring
Moddone Orlando S carp res 54 Saratoga
Modeno Palmyra res 20 School
Modern Wet Wash Laundry Inc 10 Boylston
Modig Carl W foreman HMfgCo h 138 Oak Grove av
Moffatt Paul auditor StRy res 95 Revere
Moffett Alexander driver h 63 Knox
—Claire W nurse res 108 Chestnut
—George C emp 123 Carew res 46 Main
—Grace M res 108 Main
Moffit George J lab h 185 Sylvester
—Helen Mrs h 26 Liberty
—John peddler h 78 Nason
Moge Albert W sheet metalwkr h 60 Medford
Moggio Angelo (South Candy Co) 712 Main h at Holyoke
—Fedele (South Candy Co) 712 Main h 14 Lombard
Mogle Emma B clk 392 Main res 62 Avon pl
Mogue John meat cutter 254 Bridge h at N Agawam
Mohican Co The James J Shannon mgr groceries and meat 254 Bridge
Mohler Frank M tchr h 64 Dunmoreland
Mohonty John fireman res 38 Rutledge av
Moilas Adam emp CVMfgCo h 35 South Ind Orchd
Moineau Telesphore B real estate and insurance (1) 719 Main h do
Moir Aileen E nurse Spfd Hospital res do
—John W res 475 Union
—William emp HMfgCo h 83 Kenyon
Moirano Luigi emp Hotel Kimball res 207 Summer
—Zita res 207 Summer
Moisel Katherine bkkpr 426 Dwight res 39 Murray Hill av
—Paul cigarmkr h 39 Murray Hill av
Mokiewicz Samuel h 137 Ferry
Mokus Gustave h 65 Butler
Molenari Peter (The Bike Shop) 90 William h 88½ do
Molfetta Bruno contractor 50 Cambridge h do
Molin Carl F treas Franklin Machine & Tool Co Inc 61 Franklin h 37 Albemarle
—Carl R clk 171A Chestnut h 37 Albemarle
—Ernest F toolmkr h 53 Kenyon
—Gustav A emp NatEpuipCo h 21 Thomas
—Joseph C clk 171A Chestnut res 37 Albemarle
Molinder Ernest C emp 493 State h Edgemere rd
Moline George railway postal clk h 78 Whittier
—Laura Mrs res 52 Pearl
Moller Ernest B chauffeur h Stebbins pl
—Harvey C lab res Stebbins pl
Mollica Pasquale translator h 578 Main
Molloy Alexander P h 364 Plainfield
—Elizabeth T dressmaker 17 Woodworth av h do
—John W barber 931 Belmont av h at E Longmeadow
—William F chauffeur h 205 Hancock
Molly Joseph emp Kibbe Bros Co h 27 Carew
Molonia Charles G mach h 452 Franklin
Moloof Michael prop Springfield Motor Despatch 6 10th res inq do

Momnie Eustache emp USA h 93 Pendleton av
Monaghan Edward clk res 33 Pearl
—James clk res 36 Maple
—Julia M saleswoman res 7 Hawley
—Nora J wid John J emp Hotel Kimball h 107 Summer
—Peter F ins agt h 7 Hawley
Monahan Bertha W boxmkr res Arcadia blvd
—Crane rem to Clinton
—Ernest L draftsman h Arcadia blvd
—Estelle M clk 89 Logan res Arcadia blvd
—Florence J boxmkr res Arcadia blvd
—Frances M salesman 361-369 Main h at W Spfd
—Gertrude E res Arcadia blvd
—Howard W res Arcadia blvd
—James emp Tait Bros h 28 Roseland
—Jennie L Mrs h Arcadia blvd
—Jerry F elect res 141 Bond
—John res 33 Church
—John A res 141 Bond
—John H emp FCorp res 323 St James av
—Margaret Mrs h 85 Main
—Mary bkkpr res St Luke's Home
—Stephen F mgr (104) 25 Harrison av h at Holyoke
—Thomas emp NYNH&H res 63 Elmwood
—Thomas F mgr 18 Market h 36 Alderman
—William J emp HMfgCo res 323 St James av
—see Moynahan
Monarch Employment Agency 140 Spring
Monast Alfred E emp MDFCo res 1 Douglass
—Emma Mrs L 1 Douglass
Monastree John cook 251 Main res 233 Main
Monat Alfred E salesman 27 Hampden h at S Hadley Falls
—Frank Jr bkkpr 455 Main h at W Spfd
—George h 39 Montrose
—Muriel S tchr res 39 Montrose
—Odna A res 39 Montrose
—Onesime emp AmBMCorp h 18 Noble
—William W barber res 11 Nevada av
Moncowsky Jacob emp B&M res 13 Ringgold
Monder Ernest J condr StRy h 52 Waverly
Monderer Bernard S h 161 Sumner av
Mondor Rudolph G clk 40 Napier h 185 Chestnut
Mondou Emery carp res 52 Howard
Mone Russell lab res 58 Governor
Monesi Louis tailor h 100 Keith
—Remo tailor h 31 Gardner
Monette Cordelia wid Elzear h 57 Bradford
—Delia M emp MEnvCo res 261 Chestnut
—Dona student res 57 Bradford
—Fred res 212 Center Ind Orchd
—Gideon J carp h 176 Berkshire av
—Henry lab h 220 Center Ind Orchd
—Hilaire emp IOCo h 212 Center Ind Orchd
—Jed barber h 261 Chestnut
—Joseph D emp HMfgCo res 261 Chestnut
—Roseman rem to New York city
—Solomon emp CVMfgCo h 5 Quebec Ind Orchd
—Wilfred res 57 Bradford
—William res 57 Bradford
Mongeau Joseph J emp Bozart Rug Co h 32 Malden
—Joseph J emp AmBMCorp h 16 Donald
—Maxime emp HFCCo res 189 Center Ind Orchd
—Paul druggist 218 Main Ind Orchd h 304 do
Mongeon Bernette clk 166 Main Ind Orchd res 297 do

CHILDS, Incorporated
273-279 HIGH STREET, - HOLYOKE
SHOES and HOSIERY
of Quality and Fashion

Court Square Store | **POOLE STORES** BOYS' CLOTHING AND SHOES | Bridge Street Store

—Felix emp IOCo h 297 Main Ind Orchd
Mongue Walter L real estate (307) 375 Main h 77 Pearl
Monigle John J mach h 124 Clayton
Moninger Henry B dist supt 9 Broadway res 59 Spring
Monk Annie V Mrs h 14 Berkeley
Monoghan Delia h 73 Spring
Monroe Angeline wid Henry G h 19 Vassar
—Calculating Machine Co (E I Johnson) 119 Worthington
—Charles D sec and treas Shanklin Equipment Co 356 Main and insurance (31) 25 Harrison av h 212 Bay
—Charles E (Scantlebury & Monroe) (324) 374 Main h at Longmeadow
—Edward printer h 364 Belmont av
—Ellen Mrs res 364 Belmont av
—Elmer E reporter Daily News h at W Spfd
—Frederick emp UELCo h 641 North
—Isaiah janitor (402) 310 Main h at W Spfd
—Juliette res 158 Walnut
—Lucille wid William h 24 Hubbard av
—Mae R visitor Children's Aid Assn res 19 Vassar
—Marion B steno (324) 374 Main h at Longmeadow
—Paul D salesman res 212 Bay
—Pearl res 19 Vassar
—Ralph A clk (324) 374 Main h 69 Kensington av
—see Munroe
Monseau Lena steno 292 Worthington res 32 Byers
Monson Claude H elect 19 Rutland res 118 Massachusetts av
—John emp G&BMfgCo h 69 Elm
—Margaret C tchr res 76 Pineywoods av
—Milk Co (Eugene J Foskit) milk dealers 433 Bay
—Wilhelmine Mrs emp 19 Rutland res 118 Massachusetts av
Montagna Angelo butcher h 39 Sargeant
—John gardener h 55 Adams
Montague Herbert L emp 345 Main h 17 Salem
—Kirk G rem to Lake Placid N Y
—Martha D R Mrs rem to Lake Placid N Y
—Robert A mgr 204 Worthington res 95 Elliot
Montaguti Augusto clk h 38 Adams
Montalbetti Anselmo lab h 68 Broad
Montana Serafino lab h 122 Franklin
Montanari Benjamin tailor 84 Walnut h do
—Cesare lab h 35 Hubbard av
—Fortunato h 112 Greene
—Joseph (Broadway Vulcanizing Co) 86 Bridge h 112 Greene
—Mario J teamster h 269 Pecousic av
—Vincenzo h 233 Summer
Montebello Victor mason h 94 Cass
Montefusco John lab h 64 Logan
Monteith Robert W emp G&BMfgCo h 127 Denver
Montero Annibile D lab h 186 Ferry
Montese Ernesto lab h 1 Goyette pl
Monteverde Delia seamstress res 52 Summer
—Margherita wid Luigi h 52 Summer
—Victor res 52 Summer
Montgomery Anna Mrs h (6) 27 Hancock
—Donald H salesman h 69 Eton av
—John S com trav res 349 State
—Margaret Mrs res 108 N Main
Montivier Wilfred T emp NYNH&H h 10 Huntington

Montmeny Armand J clk PO h 52 Massachusetts av
—Dorothy J clk 392 Main h at W Spfd
—Eugene janitor h 714 Main
—Walter R cost and production mgr Nat EquipCo h at Chicopee
Montonari Alberto painter h 147 Colton
—Chaturo emp HMfgCo h 145 Colton
—Della emp FRCo res 145 Colton
—John emp CVMfgCo res 145 Colton
Montonin Joseph lab res Boston rd bey Parker nd Orchd
Montori Romeo h 37 York
Montovani Adelaide M clk res 259 Hancock
—Domenico lab h 62 Broad
—Isidor clk 601 Main res inq do
—Serafino h 39 Granville
Montrezo Joseph emp B&A res 121 Orchard
Monzali Nice Mrs rem to Italy
Monzillo Antonio lab res 44 Margaret
—Giuseppe boxmkr h 48 Wilcox
Moode Mary Mrs rem to Nova Scotia
Moody Arthur h 29 Auburn

MOODY BROS & CO
(Roscoe R Moody) bankers and brokers (404) 387 Main

—Carlos H mach h 117 Bowles
—Charles E guard county jail h 24 Winthrop
—Charles S carp res 41 Marble
—Cleon toolmkr h Warrenton
—Curtis emp F Corp h 100 Noel
—Dwight L asst purchasing agt HMfgCo h 3 Greenbrier
—Earl C tool grinder h Warrenton
—Edwin D rem to Northampton
—Edwin F h 15 Florence
—Fred J engineer BMachToolCo h 19 Worcester av
—George W carp h 41 Marble
—Helen L emp MEnvCo res 142 Colton
—Henry S emp MBCo h 37 Continental av
—Joseph C asst foreman Spfd Union h 141 Magnolia ter
—Leroy emp J C Murphy Co h 82 Oak
—Myrta wid Elmen clk Registry of Deeds h 72 Whittier
—Pansy E tchr Hooker School h at Thompsonville Conn
—Perry H clk res 30 Salem
—Roscoe R mgr (404) 387 Main h 77 Dartmouth
—William res 101 Wilbraham rd
—William T Mrs h 75 Bradford
Moon Celia A res 57 Denver
—Charles F emp BMachToolCo h 53 Denver
—Charles R bkkpr Union Trust Co res 53 Denver
—Evelyn saleswoman 390 Main res 53 Denver
—Frank E emp AmBMCorp h at S Hadley Falls
—Hopkins-Billing Machine Co (522) 356 Main
—James W res 14 Bryant
—John A tool engineer Rolls-Royce of Am Inc h 176 Oak Grove av

MOON MOTOR SALES CO INC
garage repairing supplies 1095 State—See p 11

—Oscar mach h 103 Wait
—Springfield Co Inc automobile dealers 348 Worthington
Mooney Celia clk res 51 Vinton
—Charles rem to Vermont
—Charles R woodwkr h 80 Spring

WILLIAM C. SIMONS, Inc. Investment Securities Correspondents, MESSRS. LEE, HIGGINSON & CO., Boston *Direct Wires* *Statistical Service*

OPPENHEIMER AND FIELD INSURANCE
289 MAIN STREET Walnut 2830 Fire—Accident—Auto

—Ellen L wid James bkkpr 813 State h (8) 663 do
—Fred emp PPubCo h 147 Catharine
—Jane E wid Matthew h 51 Vinton
—John h 59 Patton
—John F emp AmBMCorp res 51 Vinton
—John H wire weaver res 59 Patton
—John J emp NEWCo h 11 Woodworth av
—Joseph F chauffeur res 397 Chicopee rd
—Mary I Mrs clk SGLCo res 76 Temple
—Mary R res 59 Patton
—Matthew W res 59 Patton
—Ralph lineman UELCo res 14 Wilbraham av
—Thomas in USN res inq 59 Patton
—Thomas F emp FRCo h 500 Plainfield
—William L pres Thrift Stores Inc 243 Worthington h at W Hartford Conn
Moor Stanley H salesman (1014) 387 Main h at N Adams
Moore Addison R ladderman h 32 Belvidere av
—Alice K asst city library res 275 Bay
—Alice M tchr res 511 White
—Allen G emp 345 Main res 133 Dickinson
—Anne C nurse Mercy Hospital res do
—Annie G wid John J res 630 Sumner av
—Archie S h 161 Sumner av
—Arnold student res 32 Allen
—Asher T clk h 69 Dale
—Burton H compositor 338 Worthington h 112 Wilber av
—Burton R clk h 942 State
—Carrie h 685 Union
—Catherine T res 270 Franklin
—Charles H dist mgr 254 Worthington h 86 Montrose
—Charles H foreman WE&MfgCo h 17 Clifford
—Charles M salesman (303) 145 State h 299 Walnut
—Clifton L chauffeur res 1594 North
—Daniel J foreman 354 Birnie av h 94 Essex
—David A elect h 65 Whittier
—Drop Forging Co mfrs drop forgings and wrenches 38 Walter
—Edith G clk 195 State h at W Spfd
—Edward D foreman 54 Taylor h 60 Grand
—Edward L emp StRy res 49 Sumner av
—Edward P mason h 157 Kensington av
—Edward P contractor Page blvd c Weymouth h do
—Elizabeth Mrs res 84 Norwood
—Elizabeth Mrs res 471 Chestnut
—Ellen D tel opr Third Nat Bank res 39 Long View
—Elliott lab res 57 Dwight
—Elsie M housekpr 630 Sumner av
—Erdon F salesman h 68 Edgemont
—Ernest C salesman h 686 Sumner av
—Ernest E h 14 Everett
—Francis res (5) 29 Myrtle
—Francis A draftsman BMachToolCo res 15 Warriner av
—Frank A mach h 133 Dickinson
—Frank N emp Hampden Laundry Co h 75 Middlesex
—Fred C emp Water Dept res 54 Andrew
—Fred H com trav h 89 Fountain pl
—Fred M tire repairer 53 Princeton h do
—Frederick W underwriter 289 Main h 161 Sumner av
—George lab res 36 Willow
—George B plumber h 23 Horace
—George D baker h 67 Pembroke av
—George H guard county jail res 79 York
—George M h 214 N Main
—Gertrude B res Page blvd c Bircham
—Gertrude L wid Chauncy L h 15 Warriner av
—Gertrude M elevator opr res 685 Union
—Hannah wid Patrick h 270 Franklin
—Harold lab res 685 Union
—Harold A emp Rolls-Royce of Am Inc res 33 Church
—Harold G salesman Forbes & Wallace h at Thompsonville Conn
—Harold R emp Spfd Union res 133 Dickinson
—Harry C chauffeur h 84 Marian
—Harry T h 118 Walnut
—Henry decorator 345 Main h at W Spfd
—Henry E Mrs bkkpr 182 Main h at W Spfd
—Herbert prop Springfield Window Cleaning Co 97 Johnson h do
—Homer H agt 61 Franklin h 18 Hancock
—Homer H Mrs clk (306) 389 Main h 18 Hancock
—Irving book binder res 314 N Main
—James emp FRCo h 369 Chicopee rd
—James P res 574 Chicopee rd
—James Watson h 21 Orleans ct
—John res 31 Leyfred ter
—John Jr dept mgr 440 Main h 31 Leyfred ter
—John H watchman SProvCo h 18 Silver
—John J woodwkr h 1594 North
—John J h 630 Sumner av
—John P emp BPaperCo res 270 Franklin
—Joseph H mech h 96 Wilbraham rd
—Joseph H driver 112 Florence h 4 Gerrish ct
—Josephine E dept mgr 363 Main res 270 Franklin
—Kate emp Hotel Kimball res inq 1594 North
—Louisa wid Marcus res 471 Chestnut
—Mabel res (5) 29 Myrtle
—Mabel N clk res 123 Kensington av
—Madelyn G tchr music res 15 Warriner av
—Margaret Mrs h 167 Walnut
—Margaret A steno res 63 Pease
—Margaret L emp PPubCo res 264 Pearl
—Mary A wid John J h 275 Bay
—Mary C tchr h (311) 774 State
—Mary J h 194 Center Ind Orchd
—Mary L Mrs res 41 Wilbraham av
—Michael J polisher USA h 1098 State
—Michael M mach res 74 Charles
—Mildred J tchr res 87 Beaumont
—Milton G res YMCA
—Myrtle emp 333 Main res 50 Windsor
—Nellie wid Horace h 50 Windsor
—Newton C emp water dept h 54 Andrew
—Norman window trimmer 271 Main res 84 Temple
—Patrick emp NYNH&H h 56 Orchard
—Patrick J lab h 31 Ringgold
—Patrick J salesman 41 Hampden h 574 Chicopee rd
—Prentice B gen mgr E Spfd Home Builders Co h Page blvd c Bircham
—Ralph A clk LMfgA h 108 Cambridge
—Ralph F lab res 685 Union
—Richard G v pres E J Pinney Inc (521) 374 Main h 37 Forest
—Richmond auto mech h 209 Quincy
—Robert D clk h 52 High
—Robert E salesman h 358 Wilbraham rd
—Ruth A steno (309) 318 Main res 23 Horace
—Sidney F teller Union Trust Co h at Westfield

NORTON'S Detective Agency
Licensed and Bonded, Commonwealth of Massachusetts. 17 Years International Experience. A. J. NORTON, General Manager, formerly Asst. Supt. Pinkerton's Nat'l Det. Agency. Mgr. Wm. J. Burns Int. Det. Agency. Telephone Walnut 3598
532 WORTHINGTON BUILDING SPRINGFIELD, MASS.

CHARLES HALL, Inc. 65 Open Stock China and Semi-Porcelain Dinner Sets

—S Nelson com trav h 20 Lenox
—Susan E wid George res 28 Amberst
—Susie M cashier 392 Main res 87 Beaumont
—Vilas E h 271 Pine
—Walter chief clk water dept h 92 Hall
—Wilfred J clk (408) 145 State res 1098 do
—Willard E carp h 314 N Main
—William rem to Greenfield
—William A salesman 385 Worthington res 193 Pine
—William H watch repairer 165 Eastern av res do
—William M emp Hadley Co h 107 Pendleton
—William P emp 430 Main res 71 King
—William W emp USA h 141 Sherman
Moose Loyal Order of 19 Lyman
Moosette Theresa wid Albert h 173 William
Moquin Exilda wid Narcisse res 136½ Main Ind Orchd
—Narcisse res 136½ Main Ind Orchd
Morace Charles P clk res 649 Worthington
—Nicola salesman h 649 Worthington
Morack Frank mach res 56 High
Moral George painter h (8) 63 N Main
Moran Aldina steno res 43 John
—Amy I steno (524) 293 Bridge res 147 Belmont av
—Anna G clk 345 Main res 29 Edwards
—Augustine J dentist res 528 Liberty
—Catherine res 36 Bond
—Cecil O emp Rolls-Royce of Am Inc h 515 Bay
—Cecilia A steno res 528 Liberty
—Celia E wid John F h 59 Terrence
—Charles emp B&A h 19 10th
—Daniel J emp StRy h 126 Patton
—David A insp USA res 27 Bliss
—Delia emp Hotel Kimball res 371 Union
—Edward forger res (4) 63 N Main
—Edward rem to Oklahoma
—Edward J emp AmBMCorp h 83 Johnson
—Eileen nurse 30 Brookline res do
—Elizabeth res 36 Bond
—Elizabeth wid Patrick janitor h 95 Bond
—Francis lab res 140 Main Ind Orchd
—Frank A supt Nat Scale Co C Falls h 570 Liberty
—Gerald elect res 332 N Main
—Gertrude M steno (408) 31 Elm res 17 Concord ter
—Guy E mgr 461 Worthington h at W Spfd
—Henry A lawyer (Graves & Moran) (636-638) 31 Elm h 24 Woodlawn
—James lab res 140 Main Ind Orchd
—James emp city h 61 Vine
—James mach h 26 Massasoit pl
—James steamfitter res 154 Everett
—James F elect res 36 Bond
—James G emp FRCo h 734 Union
—Jeremiah carp h 371 Main Ind Orchd
—Jeremiah J fireman h 106 Cleveland
—Johanna wid Patrick h 113 Congress
—John A dentist (214) 274 Main res Highland Hotel
—John C emp 151 Birnie av res 61 Portland
—John D F (Maloney & Moran) 216 Worthington and taxi service 61 Portland h do
—John J boilermkr h Switzer av
—John J driver res 113 Congress
—John T emp 32 Hampden res 44 Wilmont
—Joseph polisher res 15 Woodworth av
—Leonore G clk 392 Main h at C Falls
—Louis J ins agt h (2) 31 Maple
—Luke C auto dealer h 135 Genesee
—Mamie res 19 Bradford
—Margaret res 510 Liberty

—Margaret cook res 32 Holyoke
—Margaret emp S Hospital res do
—Marguerite A tchr res 61 Portland
—Marion A clk Mass Mut Life Ins Co res 61 Portland
—Mary h 28 Butler
—Mary wid Joseph h 140 Main Ind Orchd
—Matthew h 4 Massasoit
—Matthew driver res 36 Bond
—Maude A clk res 528 Liberty
—Maurice J steamfitter h 164 Summer
—Michael J emp NYNH&H h 148 Butler
—Michael J condr StRy res 1029 State
—Michael T boarding house 332 N Main
—Nora T h 528 Liberty
—Patrick emp FRCo res 126 Patton
—Patrick F h 31 Auburn
—Patrick J emp city h 36 Bond
—Patrick J h 76 Greenwood
—Richard J com trav h 181 Phoenix ter
—Thomas J salesman 294 Main h 37 Saratoga
—Thomas P emp UELCo res 140 Main Ind Orchd
—William res 154 Everett
—William Jr emp B&A h 154 Everett
—William G emp B&M h 17 Dorn
—William J h 272 Dwight st ext
—see Morin
Morandi Angelo mech res 1300 State
—Frank (Venezian Monumental Works) 1587 State h 1300 do
—Lena res 1300 State
—Romeo (Venezian Monumental Works) 1587 State res 1300 do
Morano Chester molder h 1 High Ind Orchd
Moraskiewicz Edward emp B&A res 641 North
—Sergus rem to Russia
—Wladyslaw h 641 North
Morawiec Mary Mrs dry goods 18 Parker Ind Orchd h at Wilbraham
—Victoria Mrs rem to Poland
Morawski Adolf (Polish Bakery) 79 Congress h 77 do
—Stella clk 79 Congress res 77 do
More Emanuel lab res 106 Ferry
Moreau Armand J mgr 83-91 Worthington h 225 Central
—Charles L emp B&A h 22 Franklin
—Edward L real estate h 894 Belmont av
—Jean M cashier SFCo h (7) 40 High
—Timothy G janitor h (1) 8 Terrence
Morehead Daniel J res 24 Auburn
—John T carp res 24 Auburn
Morehouse Edward N mgr 352 Worthington h 45 Summit
—Elmer E janitor City Hall h (2) 494 Mill
—Julia F Mrs res 232 Walnut
—Mildred L h 93 Park
—Rufus E clk G&BMfgCo res 21 Lafayette
—W H h 21 Lafayette
Morelli Alexander marble setter h 84 Bliss
—Alfred E marble cutter h 77 Tyler
—Patrick res 1314 North
Morello Celestino emp 392 Main res 29 York
Moren Frank tailor 26 Vernon h at W Spfd
—James emp city res 48 Bond
Moreton Edith res 149 King
—Harry mech h 24 Windsor
—Walter H emp 36 Oak h 149 King
Moretti Luigi lab h 109 Summer
Morey Ernest F carp h 82 Quincy
—Ethel K steno 62 Hampden res 29 Warriner av
—Frank P carpenter 161 Somerset h do
—George A carp res 52 James

"CERTIFIED" NATURAL ICE Best for Refrigeration Pure and Wholesome Springfield Ice Co. 47 DWIGHT ST. 195 ALDEN ST.

S. J. CORDNER CO., Inc. COLUMBIA Igniter Batteries ALWAYS ON HAND 22 Taylor St. 425 St. James Ave.

—Louis V accountant h 63 Oak Ind Orchd
—Theresa wid Henry G res 7 Orchid
—Vincent J carp h 52 James
—see Mowrey
Morgan Anna J rem to New York city
—Arthur J lab res 854 Main
—Belle Mrs dressmaker 210 High h do
—Bridget wid Patrick J h 72 10th
—Bros (Patrick J Morgan) horseshoers 163 Lyman
—Catherine E clk Spfd Pub Market Inc res 36 Worcester av
—Celina C tel opr 26 Willow res 854 Main
—Charlotte B tchr res 210 High
—Clara F musician h 62 Pearl
—Clifford M asst engineer 73 State h at W Spfd
—Crossman & Co (Charles P Crossman and George C Prouty) rubber stamps and stamp goods (39) 225 Main
—Edward A musician h 1446 North
—Edward L mach h 36 Worcester av
—Edwin rem to Boston
—Ella I wid Joseph h (3) 100 Ashley
—Ellen wid William res 90 Westminster
—Ellen C res 90 Westminster
—Elsie res 52 Walnut
—Envelope Co Div of U S Envelope Co envelope mfrs 48 Harrison av tissue dept 21 Cypress
—Ernest G asst treas Storms Drop Forging Co Page blvd c Cottage h 230 Oak Grove av
—Florence M Mrs res 1663 North
—Fred J lab h 14 Beacon
—Frederick P lab res 854 Main
—Harold P author h 65 Maynard
—Harry h 36 Mooreland
—Hattie C wid Richard E res 42 Riverview
—Henry A tchr Technical High School h at Longmeadow
—Henry Martyn asst treas city library h 149 Clarendon
—Herbert F chauffeur water dept h 97 Colton
—James C res 47 Mattoon
—John P porter Kennedy's h 712 Sumner av
—John W emp HMfgCo h Elijah
—Leigh Ferry building inspector (15) 36 Court h 18 Thorndyke
—Leonard F h 11 Ambrose
—Lillian M clk 364 Main res 854 Main
—Luthera Mrs res 136 William
—L Warren h 55 Wellington
—Mabel A res 7 Lincoln
—Margaret C clk AmBMCorp res 28 Congress
—Mary wid James H h 28 Congress
—Mary F wid Edward A res 1446 North
—Mollie dressmaker 36 Mooreland h do
—Newton Mrs h 7 Lincoln
—Patrick J (Morgan Bros) 163 Lyman h 72 10th
—Paul carp h 854 Main
—Robert h 52 Walnut
—Ruth dressmaker 36 Mooreland res do
—Sadie M emp MEnvCo res 591 Union
—Sherman F butcher h 162 Spring
—Stationery Co div of U S Envelope Co stationery dept 21 Cypress
—Thomas H emp B&A res 105 Main
—William J motorman h 177 Johnson
—William T res YMCA
—& Morgan accountants (1025) 387 Main
Morganstern George H res Hotel Worthy
Morhardt Harold C special agt Aetna Life Ins Co res 35 Magazine

Morhouse Kinsley C lawyer Federal Land Bank (603) 145 State res 59 St James av
Mori Antonio lab h 135 Summer
—Mariano res 125 Water
Moriarty Agnes bkkpr 43 Worthington res 38 Leonard
—Agnes M tel opr res 331 King
—Agnes R steno res 532 Liberty
—Ambrose J clk NYNH&H freight depot h 74 Charles
—Andrew A res 128 Orange
—Anna emp BPaperCo res 46 Lowell
—Anna A clk 45 Hampden res 31 Webster
—Anna E mgr (303) 318 Main h at Holyoke
—Anna R steno (306) 274 Main res 9 Calhoun
—Anna R student res 43 Cass
—Bessie res 54 Murray Hill av
—Catherine clk res 502 N Main
—Catherine A res 43 Cass
—Catherine T clk 55 Lyman res 17 Continental
—Catherine T bkkpr 440 Main res 110 Genesee
—Claire steno B&M res 59 Spring
—Cornelius res 169 Chestnut
—Daniel driver h 243 Central
—Daniel J h 222 Armory
—Daniel J clk B&A h 54 Murray Hill
—Daniel S porter Forbes & Wallace h 43 Cass
—Delia rem to Ireland
—Delia B tel opr res 292 Liberty
—Elizabeth wid Thomas h 19 Portsmouth
—Elizabeth A h 85 Elliot
—Elizabeth C tel opr res 293 Fulton
—Elizabeth I emp Diamond Match Co res 331 King
—Elizabeth J h 132 Armory
—Ella D clk MP&W res 103 Everett
—Ellen Mrs h 54 Murray Hill av
—George W res 137 Dwight
—Gertrude M res 45 Montmorenci
—Helen res 43 Cass
—Helen C emp HMfgCo res 54 Murray Hill av
—Helen E steno res 9 Calhoun
—Helen M steno 495 Main h at Bondsville
—Helen T emp 64 Westford av res do
—James emp FMWBCo res 292 Liberty
—James policeman h 51 Nursery
—James tile setter res 38 Leonard
—James E res 124 Everett
—James F emp PO res 132 Armory
—James J emp 219 Dwight h 124 Everett
—James J chauffeur h 34 Bradford
—James P student res 31 Webster
—Jane emp Spfd Hospital res do
—John emp city res 91 Charles
—John h 17 Continental
—John bill poster res 161 Union
—John emp SGLCo h 19 Smith
—John F in USN res inq 128 Orange
—John F sign painter h (5) 26 Jenks
—John J 1st letter carrier h 17 Continental
—John J 2d letter carrier h 104 Everett
—John J steamfitter h 66 Norwood
—John J patrolman h 93 Grover
—John J painter h 75 Orchard
—John J engineer h 331 King
—John L fireman h 45 Montmorenci
—John M emp StRy h 111 Cass
—John P steno h at Monson
—John T lawyer (618) 31 Elm h at C Falls
—John T mech res 9 Calhoun
—Joseph plumber res 36 Huntington

CHILDS, Incorporated 273-279 HIGH STREET, - HOLYOKE The Largest Shoe Store in Western Massachusetts

Court Square Store | POOLE STORES LADIES' SUITS, DRESSES, COATS, SKIRTS | Bridge Street Store

—Joseph A res 492 Liberty
—Josephine cook res 74 Walnut
—Josephine C rem to Holyoke
—Josephine E bkkpr 103 Bridge res 66 Scott
—Josephine F saleswoman 363 Main res 54 Murray Hill av
—Katherine emp Hotel Bridgway res 54 Murray Hill av
—Katherine res 107 Acushnet av
—Katherine T clk 55 Lyman res 17 Continental
—Kathryn emp BSCorsetCo res 44 Maynard
—Kathryn checker Hotel Kimball res 33 Arch
—Kathryn E clk res 502 N Main
—Kathryn T Mrs clk 527 Belmont av h 29 Commonwealth av
—Mae L clk 374 Main res 222 Armory
—Margaret emp Diamond Match Co res 331 King
—Margaret res 43 Cass
—Margaret clk res 508 N Main
—Margaret steno B&M res 59 Spring
—Margaret E bkkpr (303) 318 Main res 502 N Main
—Margaret I bkkpr Third Nat Bank res 128 Orange
—Margaret M wid Thomas F h (5) 719 Main
—Martin lab h 9 Calhoun
—Mary emp Brightwood Laundry Co res 24 Grover
—Mary emp 265 State res do
—Mary emp Hotel Kimball res 33 Arch
—Mary Mrs emp SGLCo h 556 Armory
—Mary wid Thomas h 292 Liberty
—Mary F res 17 Continental
—Mary E tel opr res 293 Fulton
—Mary E clk res 19 Smith
—Mary J clk 303 Main res 54 Murray Hill av
—Mary L tchr res (5) 719 Main
—Mary R bkkpr (501-502) 293 Bridge res 66 Scott
—Mary P Mrs baker 260 Eastern av h 293 do
—Mary T res 85 Elliot
—Maurice lab h 24 Grover
—Maurice emp StRy res 136 Patton
—Maurice emp city h (2) 75 Orleans
—Maurice baker res 129 Greene
—Maurice emp NEWCo res 74 Charles
—Maurice J letter carrier res 45 Montmorenci
—Maurice P mgr 260 Eastern av h 293 do
—Maurice P emp HGWheelCo h 54 Murray Hill av
—Michael emp SGLCo h 131 Butler
—Michael lab h 293 Fulton
—Michael E res 9 Calhoun
—Michael J mech h 556 Armory
—Michael T packer BSCorsetCo res 19 Portsmouth
—Mildred C steno 18 Worthington res 123 Greenwood
—Mildred G tel opr res 331 King
—Morris F mason h 66 Scott
—Nellie emp Duckworth Chain Mfg Co h 107 Acushnet av
—Nellie wid Thomas h 128 Orange
—Patrick E emp NYNH&H h 29 Chapel
—Patrick J brick layer h 29 Commonwealth av
—Patrick J h 61 Central
—Patrick J janitor h 430 Belmont av
—Patrick J h 502 N Main

—Patrick J chiropodist (304) 244 Main h at C Falls
—Patrick M elevator opr 367 Worthington res 30 Crane
—Raymond res 38 Leonard
—Rena M res 54 Murray Hill av
—Richard F emp Broadway Theatre h 33 Arch
—Roland clk 164 Lyman h at Willimansett
—Ruth A tel opr res 292 Liberty
—Sylvester emp Rolls-Royce of Am Inc h 126 Orange
—Theresa A steno PPaperCo res 45 Montmorenci
—Theresa G steno Morgan Stat Co Inc res 128 Orange
—Thomas janitor res 104 Everett
—Thomas res 492 Liberty
—Thomas res 110 Genesee
—Thomas steamfitter h 67 Butler
—Thomas emp 346 Main h 38 Leonard
—Thomas F lawyer (33-36) 476 Main res 492 Liberty
—Thomas J (M J Dunn & Co) 34 Patton h 17 Brookline av
—Thomas J foreman Wm Carter Co h 67 Morris
—Thomas J emp FRCo h 31 Webster
—Thomas J emp CBWireWks res 292 Liberty
—Thomas J tailor h 38 Leonard
—Thomas J Jr with John T Moriarty (618) 31 Elm res 31 Webster
—Thomas M police sergt res 220 Pearl
—Thomas M mgr 106 Kensington av h 225 Oakland
—Thomas R emp B&M res 187 Main
—Thomas T res 19 Portsmouth
—Timothy J h 532 Liberty
—Vera M clk res 50 Ringgold
—William foreman AmRyExCo h 56 York
—William F reporter Union News res 566 Armory
—Winifred h 110 Genesee
Morin Alcide Mrs dressmaker 110 E Alvord h do
—Alfred F clk res 110 E Alvord
—Alfred J res Moreland
—Antony M h 24 Oak Grove av
—Arthur elect h 38 Rowland av
—Arthur carp h 136½ Main Ind Orchd
—Arthur carp h 20 Clayton
—Arthur L hoseman h 77 Littleton
—Bertha M rem to Longmeadow
—Charles carp res 18 Denton Circle
—Cleophas Mrs boarding house 669 Main

MORIN DAMASE F gen agt Northwestern Fire and Marine Insurance Co insurance and real estate (308) 168 Bridge h 133 Florida—See p 156

—Edgar A res 110 E Alvord
—Edward J toolmkr res 236 Connecticut av
—Esther wid Simon res 642 Union
—Ernest rem to Holyoke
—Felix J with D F Morin (308) 168 Bridge h 133 Florida
—Frances S treas Poli's Palace 194 Worthington res 20 Saratoga
—George A lawyer (238) 31 Elm h at Waltham
—Helen E res 20 Saratoga
—Henry emp AmBMCorp h 16 Denton Circle
—Henry L mach h 616 N Main
—Ida weaver res 18 Denton Circle
—John Mrs rem to Canada

WILLIAM C. SIMONS, Incorporated
ESTABLISHED 1886
Correspondents, MESSRS. LEE, HIGGINSON & COMPANY

AND
OPPENHEIMER FIELD INSURANCE SERVICE
289 MAIN STREET Walnut 2830

—John B rem to Longmeadow
—John B h 35 Douglas
—Joseph paper mfr res 437 Main
—Joseph E emp F T Ley Co h 169 Abbe av
—Joseph S chef h (A) 3 Salem
—Leontine E bkkpr (210) 274 Main res 110 E Alvord
—Lillian C bkkpr (308) 168 Bridge res 133 Florida
—Lydia D rem to Longmeadow
—Melina wid Alcide h 110 E Alvord
—Melvina P steno (408) 307 Main res 20 Laurel
—Olivier Mrs h 180 Main Ind Orchd
—Philomine Mrs h 56 Broad
—Pamela wid John B h Moreland
—Raymond E telegrapher res 75 Saratoga
—Samuel engineer h 18 Denton Circle
—Seraphin A h 624 Union
—Theodore J claim adjuster (414) 293 Bridge res 46 Locust
—Thomas carp h 289 Carew
—William J auto repairer res Moreland
—see Moran
Morini Giovanni emp city h 264 Water
—John P lab res 122 N Main
Morino Antonio res 77 Main
Morisi Alfonso chauffeur h 28 Van Buren av
—Alfredo barber 470 Worthington h 845 do
—Maria Mrs res 28 Van Buren av
—Ralph lab h 37 Governor
—Roberto emp FMWBCo res 630 Carew
—Vincenzo watchman res 172 Summer
Morisino Santo rem to Longmeadow
Morison Agnes G tel opr res 37 Palmer av
—Avis M librarian Memorial Square branch Plainfield c Sargent h 108 Byers
—James mach h 37 Palmer av
—Jean G bkkpr res 37 Palmer av
—Mae G clk 211 Worthington res 37 Palmer av
—Margaret K steno 500 Main res 37 Palmer av
—Martha nurse res 37 Palmer av
—Mary G clk 211 Washington res 37 Palmer av
Morissette Joseph P janitor 11 Crystal av h do
—M E telegrapher res 50 Broad
Moritz Herbert carp h 52 Franklin
Morley Bertha A bkkpr (417) 356 Main h 33 Hawley
—Daniel painter res 113 Wilcox
—Edith clk PPubCo h at W Spfd
—James H agt 74½ Pynchon h at W Spfd
—Michael emp StRy h 270 Plainfield
—Nellie wid William h 3 Ashley
Morneau Albert carp h 25 Worcester av
—David P emp StRy h 46 Melrose
Moroney Mattie V supervisor NETel&TelCo res 28 Oswego
Morosky Frank lab h 60 Cleveland
Morrell Fred A mach h 30 Besse pl
Morrill Alfred B mgr (626) 29 Worthington h 28 Albemarle
—Alice D wid William M h 7 Dorchester
—Caroline E wid Henry H res 88 Marengo Park
—Charles A painter 73 Grover h do
—Charles T student res 32 Allen
—Edith M Mrs clk 439 Main res 11 Armory
—Ernest W rem to New York state
—Ethel B tel opr res 73 Grover
—Everett D elect h 82 Malden
—Herman M mgr (304) 264 Main h 11 Armory
—James A mason h 32 Allen

—Jennie B Mrs corsets (403) 417 Main h at Boston
—Lela M embroiderer res 85 Elliot
—Louis emp Court Square Hotel res 28 Morris
—William O rem to New York state
Morris Agnes L h 101 Spring
—Albert W pres and gen mgr The Harley Co Page blvd h 54 Buckingham
—Alfonse foreman h 650 Belmont av
—Alice A salesman 411 Main h 179 Longhill
—Angelo A supt 499 Main h 655 White
—Annie Mrs h 259 Bay
—Annie Mrs h 185 College
—Benjamin D salesman h 17 10th
—Bert auto mech h 14 Clifton av
—Charles F lab h 29 Vine
—Charles H h 119 Westford av
—Christ lab h 682 North
—Clarence W carp h 40 Hancock
—Dorothy M res 584 State
—Earl L millwright res 45 Manitoba
—Exias lab h Almira rd
—Fannie C steno (301) 33 Lyman res 18 Catharine
—Frank E emp 321 Main res 193 Longmeadow
—Fred mach res 212 Wilbraham rd
—Fred G com trav h 50 Kensington av
—Frederick L emp USA h (1) 158 Walnut
—Frederick S baker 812 State h 18 Catharine
—George emp B&M h 28 Berbay ter
—George H sec Albert E Hale Co 11-13 Stearns sq h 367 Belmont av
—George M res 46 Forest Park av
—Hannah h 99 Pearl
—Helen emp 120 High res do
—Jennie Mrs clk 345 Main res 28 Saratoga
—John orderly Spfd Hospital res do
—John K clk h 28 Saratoga
—Joseph emp city h 79 Essex
—Julia P res 90 Clarendon
—Leslie A clk USEnvCo h 45 Manitoba
—Lewis F sec and supt UMfgCo 168 Birnie av res YMCA
—Louise res 11 Newman
—Louise C Mrs clk 360 Main res 734 State
—Marion A Mrs h 16 Wellington
—Owen J messenger StRy h 247 Allen
—Pearl F rem to Haverhill
MORRIS PLAN COMPANY THE of Springfield "Morris Plan" loans and investments 30 Vernon—See p 37
—Rhea tchr res 45 Manitoba
—Robert B student res 584 State
—Robert O clk of courts Court House 37 Elm h 82 Temple
—Ruth bkkpr 439 Main res 259 Bay
—Ruth A rem to New York city
—Sadie E Mrs res 23 Buckingham
—Susan nurse res 259 Bay
—Thomas E engineer Wyckoff & Lloyd Co h 116 Fort Pleasant
MORRIS THOMAS J steam and hot water heating mill supplies etc 584 State h do
—Thomas P emp D Match Co res 247 Allen
—Virginia nurse 759 Chestnut res do
—William A emp G&BMfgCo h 67 Sorrento
—& Company wholesale beef and provisions 148 Lyman
—see Morisi
Morriseau Napoleon emp IOCo h 227 Main Ind Orchd
Morrisette Delphine wid Alfred h 50 Broad

SCREENS Window and Door Fox & Cushing 293 Bridge St. Springfield, Mass.

CHARLES HALL, Inc. Sterling Silver, Cut Glass, Pottery, and Fine China

—Emilio J barber 40 Oak Ind Orchd h 124 Myrtle do
—Emma emp 283 Main res 50 Broad
—Joseph emp CVMfgCo h 216 Worcester Ind Orchd
—Napoleon compositor 65 Harrison h 139 Hickory
—Seraphin emp B&CCo h 870 Main
Morrisey Louis mech res 83 Tyler
Morrison Ada S bkkpr 309 Main res inq do
—Arthur engineer res 515 State
—Arthur J bkkpr h 107 Spring
—Carrie F res 401 Bay
—Catherine clk PPubCo h at Westfield
—Delia wid Collins emp Dairy Lunch res 99 Pearl
—Donald L emp FRCo h 26 Niagara
—Dora emp MBCo res 55 Carew
—Edward emp HMfgCo res 447 Central
—Edward A printer res 434 Liberty
—Edward J mgr (201) 137½ State h at Hartford
—Elizabeth W asst librarian Ind Orchd Branch City Library h 108 Byers
—Ethel bkkpr res 99 Pearl
—Frank T chauffeur h 539 N Main
—Franklin E h 397 Eastern av
—George S h 735 Liberty
—Gladys h 121½ Water
—Grace wid Malcolm h r 29 Linden
—Harold emp Smith & Wesson res 162 Bowdoin
—John motorman res 29 Arch
—John F foreman Blair Mfg Co h 162 Bowdoin
—Julia M wid James H prop Crown Hotel 15 Lyman and Campion Hotel 161 Main and Lenox Hotel 169 do h do
—Katherine rem to Portsmouth N H
—Marie H clk 358 Main res (3) 1698 North
—Marie H Mrs clk 117 Bridge res 258 Hancock
—Mary E housekpr 259 Long Hill
—Robert C physician h Wilbraham rd n town line
—Robert E painter h 342 Hancock
—Samuel messenger AmRyExCo h 110 Bond
—Sarah Mrs housekpr 626 North
—The Mrs Theodore St Peters mgr 27 Bliss
—Thomas rem to Providence R I
—Thomas J tchr res 241 N Main
—Walter G foreman Harley Co h 117 Dunmoreland
Morrissette Albina wid Charles h 266 Center Ind Orchd
—Alfred auto mech res 166 Worcester Ind Orchd
—Caroline emp HFCCo res 266 Center Ind Orchd
—Leandre clk h 166 Worcester Ind Orchd
Morrissey Anastasia clk res 43 Main
—Anna S clk Bauman Clothing Corp res (7) 43 Main
—Annabelle M tel opr res 142 Armory
—Annie F wid Thomas C h 47 McKnight
—Bridget wid John J h 246 Main Ind Orchd

MORRISSEY BROS CO
hardware and plumbers 141 and 172 Main Ind Orchd

—Catherine A boxmkr res 17 Marble
—Edward F emp PPubCo res (7) 43 Main
—Edward F h 88 Oak Grove av
—Eleanor C Mrs clk 340 Main res 339 Eastern av
—Ellen E prin E Main St School Ind Orchd res 246 Main do

—Francis emp Spfd Public Market Inc res 14 Wilcox
—Francis J condr StRy h 108 Mooreland
—George M canvasser res 88 Oak Grove av
—Gladys L saleswoman res 88 Oak Grove av
—Gray & Tierney (J Lyman Gray and Paul E Tierney) lawyers (234) 31 Elm
—Irene V res 88 Oak Grove av
—James J clk B&M freight office h at Holyoke
—James J mach h 86 Morris
—James J compositor h 194 Westford av
—James R pres and treas Morrissey Bros 141 and 172 Main Ind Orchd res 246 do
—Joanna G clk res 246 Main Ind Orchd
—John J emp Spfd Public Market Inc res 14 Wilcox
—John J leather cutter h 339 Eastern av
—Kate E wid Henry R h 17 Marble
—Katherine A wid Michael J h (7) 43 Main
—Katherine C clk res (7) 43 Main
—Kathryn A clk res 17 Marble
—Loretta E clk res 88 Oak Grove av
—Margaret Mrs h 14 Wilcox
—Margaret T wid John res 189 Westford av
—Martin J mason res 339 Eastern av
—Mary A res 88 Oak Grove av
—Mary A Mrs res 31 Burton
—Michael A mgr 25 Fort h 100 Byers
—Morris P emp AmRyExCo h 57 Miller
—Patrick J mach h 84 Morris
—Raymond J draftsman res 194 Westford av
—Robert W clk MEnvCo Div res 17 Marble
—Thomas E mach h (4) 128 Main
—Thomas P h 47 McKnight
—William emp Spfd Public Market Inc res 14 Wilcox
—William T emp AmBMCorp res (7) 43 Main
Morrow James mach res 100 Northampton av
—Mary E Mrs steno 5 Elm h 23 Bristol
—Rose Mrs res 52 Main
—Walter E elect res 23 Bristol
Morse Annie J wid George G h 62 Jefferson av
—Charles F janitor Municipal bdg h 40 Adams
—Christ peddler h 122 Essex
—Dorothy E emp Diamond Match Co res 74 Bethune
—Edgar S res 79 Quincy
—Ellen J wid Frank C h 403 St James av
—Emma emp Clinton Hotel res do
—Emma L res 31 Salem
—Emma L Mrs h 78 Albemarle
—Ensign mason builder 57 Denver h do
—Frank R pres Morse & Haynes Co 376 Main h 31 Salem
—Frank W emp H C Puffer Co h Davenport
—Georgiana W res 44 Chestnut
—Guy L h 268 Dwight st ext
—Harold E truckman h 178 Walnut
—Harold M foreman 95 Broadway h at W Spfd
—Harriet E Mrs res 44 Chestnut
—Harry L emp HMfgCo h 74 Bethune
—Harry T shipper 31-45 Hampden h at W Spfd
—Horace S carp h 174 Essex Ind Orchd
—James E emp M S Converse Coal Co h 41 Dymond
—Jessie C res 62 Jefferson av
—John M florist h 86 Cedar
—Josephine L steno 43 E Court res 268 Dwight st ext

"Certified" Ice GUARANTEED TO BE PURE & WHOLESOME FOR ALL PURPOSES SOLD BY Springfield Ice Co. 47 DWIGHT ST. 195 ALDEN ST.

S. J. CORDNER CO., Inc. Telephone River 337 OPEN DAY AND NIGHT Garage
22 TAYLOR ST. 425 ST. JAMES AVE.

—Leone M office mgr 290 Worthington res 17 Salem
—L Harlow tchr h 292 Laurelton
—Louis L clk Water Dept res 15 Hawley
—Louise Mrs res 78 Albemarle
—Lura E bkkpr 350 Bay res 339 do
—Mabelle E Mrs clk 495 Main res 74 Bethune
—Pascal L real estate (231) 525 Main h 44 Chestnut
—Raymond E h 67 Ventura
—Robert C janitor Commercial High School h 68 Quincy
—Samuel clk res 81 Bliss
—Valentine B clk CVMfgCo h 174 Essex Ind Orchd
—Walter D E mgr 326 St James av h 50 Yale
—William M clk 57 Lyman h (7) 263 Dwight st ext
—& Haynes Co shoe dealers 376 Main
Morski John emp NYNH&H h 165 Sharon
Mort Dare clk res 114 Monrovia
—Lolla Mrs emp FRCo res Greenwich Hotel
Mortell Eliza wid Patrick h 1098 State
—Elizabeth K wid James J h 41 Alfred
—John F steamfitter h 104 Marble
Mortgage and Investment Co The investment securities (332) 374 Main
Mortland George clk 392 Main h 25 Mulberry
Morton C Pauline clk (209) 244 Main res (11) 820 State
—Elizabeth H h 123 Mulberry
—Ella P wid Frank H res 149 Sumner av
—Ethel B saleswoman 392 Main res 24 Merrick av
—F Karl salesman 520-524 Worthington h 164 College
—Fred G auto mech h 178 Wason av
—Harriett E h 16 Sumner av
—Herman E emp MDFCo h 16 Grove
—James M com trav h 149 Sumner av
—Laura C res 110 Washington rd
—Reginald J emp Capitol Theatre res 77 Main
—Robert J clk h 26 Emily
—Walter upholsterer h 24 Merrick av
—Walter Mrs clk 392 Main h 24 Merrick av
—Walter H time clk StRy h at Holyoke
—William A h (11) 820 State
—see Moreton
Morzano Frank mach res 155 Hickory
Mosca Lewis carp res 43 Vernon
Moscara Francesco lab h 64 Fremont
Moschino John A mech h 81 Manhattan
Mosedale Harry mach h 49 Somerset
Moseley Esther steno (802) 500 Main res 280 Dwight st ext
—Ella M Mrs clk 435 Main res 280 Dwight st ext
—Harry K door sash and blinds (14) 25 Harrison av h at Westfield
Moses Abraham private (Jewish) school 1121 North res do
—Edward H agt American Fruit Growers (808) 318 Main res 236 Union

MOSES HORACE A
pres Strathmore Paper Co Mittineague h 55 Riverview ter—See p 144
—Jessie E Mrs boarding house 236 Union
—Madeline res 55 Riverview ter
—Marjorie registrar Visiting Nurse Assn (3) 3 Market h at W Spfd
Mosher Albert E mgr 14½ Main res 36 Rochelle
—Alice nurse 20 Myrtle ter res do

—Alice clk NETel&TelCo h 152 (A) N Main
—Amos emp (240) 360 Worthington res inq do
—Arthur H (Mosher Bros) 18A Congress h 36 Rochelle
—Bros (Arthur H and Fred Mosher) butter eggs and cheese 18A Congress
—Cecil foreman HMfgCo res 21 Rutland
Edna H clk 472 Union res 40 Stebbins
—Edward A blksmith h 40 Stebbins
—Frank P h (6) 663 State
—Frank S emp Rolls-Royce of Am Inc h 5 Grant
—Fred (Mosher Bros) 18A Congress h 524 N Main
—George T clk 18A Congress res 36 Rochelle
—Helen G clk 289 Main res 152 (A) N Main
—John E h 1102 State
—Joseph emp J J Sullivan res 19 E Court
—Louis clk G&BMfgCo res 12 Sheldon
—Minnie L bkkpr res 40 Stebbins
—Myrtle H credit reporter (408) 307 Main h at W Spfd
—Perry L emp HMfgCo h 78 Plainfield
—Ralph S elect h 960 St James av
—Walter E Mrs clk 391 Main res 22 Sycamore
—Walter S pressman 32 Cypress h at W Spfd
—Watson H engineer 120 Oakland res 23 Florence
—William watchman res 17 Woodworth av
—William A pressman 32 Cypress h at W Spfd
—see Mongeon
Moshier Clifton H woodwkr h 109 Grover
Moshos Peter M emp MDFCo res 70 Main
Mosiorek Michael lab h r 178 Sharon
Moskal John lab h 22 Enfield Ind Orchd
Moskowitz Peter mech res 721 North
Mosley Ella F Mrs h 280 Dwight st ext
—Esther res 280 Dwight st ext
Moss Henry R salesman h 23 Newman
Mosser John F rem to Boston
Messey Beatrice Mrs clk 402 Main res (7) 53 High
—Berriam clk 364 Main res (7) 53 High
—Charles P auto mech res 7 Greenwich
—Edward mach h 4 Howard pl
—Frederick A mach h 720 Worthington
—Mary A Mrs res 4 Howard pl
—William G emp CBWireWks h 58 Stebbins
Mossman William M chief clk 145 State res 36 Bradford
Motherway Elizabeth R tel opr res 350 Liberty
—James V policeman h 33 Plymouth
—John steamfitter res (26) 25 N Main
—John J trainman B&A h 350 Liberty
—John J Jr emp B&A baggage room res 350 Liberty
—Marye R L emp 37 Harrison av h at W Spfd
—Nellie Mrs h 17 Plymouth
—Richard J mach USA h 17 Plymouth
—Stephen J waiter res 17 Plymouth
Mott Clarence E res 31 Wigwam pl
—Hazel A clk CMAofNY res 111 Bancroft
—John E mach res 111 Bancroft
—Marshall E arch deacon (Diocesan Offices) (34) 25 Harrison av h 280 Forest Park av
—Stanley A com trav h 31 Wigwam pl
—Warren H foreman AmBMCorp h 111 Bancroft

CHILDS, Incorporated
273-279 HIGH STREET, - HOLYOKE
The Shoe Store that Fits You When Others Fail

Court Square Store | **POOLE STORES** MEN'S SUITS AND FURNISHINGS | Bridge Street Store

Mottle Mildred M steno 368 Main h at W Spfd
Mottola Frank die setter h 38 Long Hill
—Umberto res (201) 33 Main
Mottor Noel E chauffeur h 49 Central
Motyka John molder h 39 Falmouth av Ind Orchd
Motykanski Konstanty elect h 54 Essex
Mouhot Rose wid Peter h 12 Long View
Mould Catherine Mrs h 21 Grove
—Charles janitor h 92 Pendleton av
—Ethel M emp Spfd Photo Mount Co res 21 Grove
—Harry clk B&A res 21 Grove
—Leonard rem to Belchertown
Moultis Frank E emp USA h 37 Groveland
—Frank W dentist (213) 310 Main h 34 Castle
—Frank W Mrs teacher music 34 Castle h do
—Robert V emp Forbes & Wallace res 37 Groveland av
Moulton Annie M Mrs h (40) 25 N Main
—Austin A janitor h 38 John
—Blanche G sec (406) 307 Main res 124 Massachusetts av
—Charles C toolmkr h 21 Rutland
—Fred D emp MBCo h 179 Allen
—Helen Mrs emp HMfgCo h 43 Monroe
—Helen F tchr Acushnet Av School h at W Spfd
—H Tower floorman Haskell-Adams Co res 114 Yale
—James emp StRy h 163 Franklin
—Lena E steno res 134 Bay
—Lula E h 115 Greene
—Marshall h 17 Hunt ter
—Sadie wid James M res 120 Maplewood ter
—Scott asst station opr UELCo h 15 Isabelle
—Stephen P chauffeur AmRyExCo h 43 Hollywood
—Thorton R accountant F T Ley & Co Inc h (9) 320 State
Moultrie Hallie emp B&A h r 166 Ferry
—Robert emp city h 52 Emery
Moultrop C Donald order clk (505) 317 Main res 25 Massachusetts av
—Esther Mrs tchr res 25 Massachusetts av
—Harold printer h 25 Massachusetts av
Mount Calvary Baptist Church 71 Auburn

MOUNT TOM FRENCH DRY CLEANING WORKS THE
Herman Bosbach prop clothes curtains and blanket cleaners 146 Brown av Holyoke—See p 69

Mountain Johnston A engineer h 45 Bryant
—Maynard C res 45 Bryant
Mourtsanos Michael h 512 Worthington
Mourtsen Andrew lab h 67 Franklin
Mousseau John ins agt h 298 Main Ind Orchd
Movors John emp Hotel Kimball res 181 Main
Mowad James h 23 Ferry
—Michael lab h 617 North
—Simon rem to Europe
Mowpidus Donoles res 591 North
Mowrey Edwin W h r 162 Worcester Ind Orchd
—Eva L clk 345 Main h 8 Oak Grove av
—Walter E chauffeur water dept res r 162 Worcester Ind Orchd
—see Morey
Mowry Raymond M foreman draftsman (420) 310 Main h at Longmeadow
—Wendell S asst traffic mgr FCorp h 1450 North

Moxham Hubert G policeman B&M h at W Spfd
Moxom Philip S Rev pastor emeritus South Church h 186 Albemarle
—Ralph emp HCCo h 98 College
Moxon Thomas organist Christ Church h 44 Dorchester
Moyce Joseph L repeater attendant AmTel &TelCo h 724 Sumner av
Moyer James B emp Diamond Match Co h 294 Orange
Moylan Franklin E res r 393 Armory
—James J policeman res r 393 Armory
—James W mgr 146 State res 46 Nursery
—John B res 131 Marion
—John J painter h 404 Armory
—John V clk h 46 Nursery
—Katherine W emp W&DVCo res r 393 Armory
—Kathryn G clk FRCo res 404 Armory
—Louis emp Fisk Park res r 393 Armory
—Mary Mrs h 131 Marion
—Michael lab res 57 Bliss
—Michael lab res 19 E Court
—Michael emp city h r 393 Armory
—Richard mech res r 393 Armory
—Thomas emp B&A shops h 7 Ledyard
—Thomas F res r 393 Armory
—William res 131 Marion
—William A teamster res r 393 Armory
Moyle—see Monahan
Moynahan Bernard P clk res 79 Everett
—John F insp StRy h 27 Waverly
—John J clk PO res 79 Everett
—Margaret M steno (910) 387 Main res 79 Everett
—Mary C Mrs h 141 Everett
—Mary T tel opr F T Ley & Co Inc res 79 Everett
—Marie A buyer MP&W res 79 Everett
—Patrick B mach h 79 Everett
—Walter H emp M J O'Malley Co res 141 Everett
—see Monahan
Moyne Marcel chef h (6) 61 High
Moynihan Etta M emp Auto Metal Body Co h 83 Walnut
—Eugene engineer res 136 Myrtle Ind Orchd
—Gladys saleswoman 399 Main h at Holyoke
—Helena J steno FCorp res 136 Myrtle Ind Orchd
—James J clk B&M h 141 Bond
—Jeremiah letter carrier h 19 Cumberland
—Jeremiah J h 28 Cherryvale av
—Jerry F (J J & J F Moynihan) 1084 North res 141 Bond
—J J & J F (John J and Jerry F Moynihan) automobile accessories 1084 North
—John C (Henry J Milner Co) (451) 196 Worthington res 136 Myrtle Ind Orchd
—John J (J J & J F Moynihan) 1084 North res 141 Bond
—Joseph P res 136 Myrtle Ind Orchd
—Marion G rem to Vermont
—Mary emp MEnvCo res 58 Grover
—Mary A housekpr 83 Walnut
—M Patricia clk CVMfgCo res 136 Myrtle Ind Orchd
—Patrick emp FRCo h 58 Grover
—Patrick foreman FCorp h 136 Myrtle Ind Orchd
—Timothy h 132 Newland
Mozzambani Adelino lab h 86 Bliss
—Adelino cook h 75 Vernon
—Louis lab res 75 Vernon
Mroz Peter emp FCorp h 284 Main Ind Orchd

WILLIAM C. SIMONS, Inc.
Established 1886
Telephone, - River 1950
Investment Bonds
Preferred Stock
Foreign Exchange

OPPENHEIMER AND FIELD INSURANCE
289 MAIN STREET
Walnut 2830
Policies of Every Kind In All the Best Companies

Muczewski Salome A h 16 Grays av
Mudge Ernest emp Strathmore Paper Co h 159 Magazine
—Ernest Mrs emp 40 Napier h 159 Magazine
Mudie Clarence E treas Jersey Knitting Co 902 Main h at Brooklyn N Y
Mueller Gilbert F emp USA h 49 Greene
—Gustav res 29 Boylston
—Mary T clk Mass Mut Life Ins Co h at Longmeadow
—see Miller
Muensterman Eric emp G&BMfgCo res 40 Murray Hill av
Muenter William L accountant 143 Chestnut h at Holyoke
Mufatti Abramo emp HGWheelCo h 128 Newland
Mugerdich George K barber 284 Hancock res 39 Center
Mugford Julia wid James res 869 Worthington
Muha Mike emp LMfgA h 41 Jenksville Ind Orchd
Muhern Charles emp HMfgCo h 59 Stebbins
Muhlhans Edith Mrs emp WE&MfgCo res 409 Wilbraham rd
Muir Frederick mach h 50 Clinton
—Georgia M Mrs tchr res 99 Massachusetts av
—Helen D bkkpr 33 Lyman res 20 Revere
—Janet wid David h 471 Belmont av
—Jean C reporter Spfd Republican res 20 Revere
—Peter salesman res 503 State
—Peter D h 9 Armory
—Robert W mech res 471 Belmont av
—Sumner emp FRCo h 25 Noble
—Thomas emp USA h 20 Revere
—Walter buyer 392 Main h 99 Massachusetts av
—William artist (318) 168 Bridge h 9 Birnie av
—William G com trav res 471 Belmont av
Muirhead Bessie nurse 23 Sumner ter res do
Mulburne Dora emp Wm Carter Co res 812 Main
—Kathleen res 812 Main
Mulcahy Aloysius P emp WE&MfgCo res 21 Hayden
—Andrew J ins agt h 39 Kenyon
—Ellen E baby shop 301 Bridge res 125 Wilbraham rd
—Etta emp 187 Chestnut res 76 Armory
—John D res 21 Hayden
—John M master mech res 125 Wilbraham rd
—Joseph F mgr 298 Belmont av h 5 Crystal av
—Margaret M emp 53 Hillman res 21 Hayden
—Mary S h 21 Hayden
—Morris M steamfitter h 580 Armory
—Thomas P rem to Middlefield
—William foreman (811) 387 Main h at W Spfd
—William E physician (1A) 820 State h 125 Wilbraham rd
Mulcare James H lawyer (Harvey & Mulcare) (643-646) 31 Elm h 45 Trinity ter
Muldoon Agnes M clk 345 Main res 60 Adams
—Anna E h 60 Adams
—Michael emp IOCo h 69 Hampden Ind Orchd
Muldrew Samuel A emp UELCo h 78 Westford Circle
—William H lineman UELCo res 528 Union

Mulfino Joseph paper ruler h 131 Hickory
Mulhern Albert V res 104 Andrew
—Elizabeth wid John h 104 Andrew
—James E clk res 104 Andrew
—John L in USN res inq 104 Andrew
—Pauline M emp city laundry res 104 Andrew
Mulholland George H com trav 21 Railroad res 130 Northampton av
Mullahy Theresa cook res 14 Grover
Mullaly Francis J emp B&A h 41 Summer
—Mary wid Charles h 30 Franklin
—Raymond porter 16 Lyman res 30 Franklin
Mullane Lila housekpr Hotel Bridgway
Mullaney John J emp StRy h 19 Parkside av
—Margaret emp 283 Worthington res 19 Parkside av
Mullarkey James J mach h 74 Dearborn
—John H h (5) 820 State
—Mary cook res 21 Maple
Mullen Benjamin emp HMfgCo h 128 Benton
—Curtis M janitor NETel&TelCo h 17 Orleans ct
—Eugene railway mail clk res 47 Mattoon
—Francis E tile setter res 50 Webster
—Francis H draftsman USA res 319 State
—George clk NatEquipCo res 50 Webster
—Hattie E res 142 Allen
—Helen L wid Patrick teller City Collectors Office res 666 Belmont av
—Margaret M res 142 Allen
—Martin h 287 Walnut
—Mary Mrs res 319 State
—Michael R buyer 340 Main h 18 Sumner ter
—Sarah wid Edward J res 7 Niagara
—Sarah E Mrs h 50 Webster
—Walter J physician 361 Belmont av h do
—William mach h 614 Worthington
—William M res 127 Spring
—see Mullin
Mullet Robert E boxmkr h (6) 732½ Main
Mullett Helen Mrs clk Forbes & Wallace h 340 Dickinson
—Leon L draftsman UELCo h 340 Dickinson
Mulligan Anne C clk res 152 (A) N Main
—Charles H h 43 Ridgewood ter
—George J plumber h 15 Cortland
—Henry M engineer B&M h 1215 North
—Joseph H foreman USA h 17 Dunmoreland
—Katherine E res 256 Dwight st ext
—Leonard F clk 140 Lyman res inq do
—Mary H res 1215 North
—Walter L treas United Electric Light Co 73 State h 57 Avon pl
Mulliken Alfred A salesman (204) 387 Main h 21 Pineywoods av
Mullin Daniel F harnessmkr 484 Mill h 431 Hancock
—Daniel F Mrs dressmaker 431 Hancock h do
—Edward res 83 Pine
—Patrick J sub insp USA h 83 Pine
—see Mullen
Mullins Gertrude tchr res 47 Clarendon
—James F emp 83 Warwick av h 150 Patton
—Lydia A res 47 Clarendon
—Patrick J clk NYNH&H freight house h 160 Liberty
—Susan B wid Thomas res 47 Clarendon
—Walter H com trav h 64 Lyndale
Mullon Helen M Mrs rem to Thomaston Conn
Mulloy Daniel D painter h 94 Eddywood av
—Frank J h 191 Tyler

NORTON'S Detective Agency
Licensed and Bonded, Commonwealth of Massachusetts. 17 Years International Experience. A. J. NORTON General Manager, formerly Asst. Supt. Pinkerton's Nat'l Det. Agency. Mgr. Wm J Burns Int. Det. Agency. Telephone Walnut 3598
532 WORTHINGTON BUILDING SPRINGFIELD, MASS.

CHARLES HALL, Inc. Hotel and Restaurant Supplies in China, Glass, and Silver

Mulqueen Elizabeth wid Timothy res 37 Plymouth
—Margaret res (8) 53 High
Mulrone Lillian M dry and fancy goods 25 Wilbraham rd h 48 Terrence
—Sadie H office mgr Fred T Ley & Co Inc res 48 Terrence
—Sarah wid John h 48 Terrence
Mulroney Dorothy Birchard teacher music (510) 317 Main h at Longmeadow
—Elmer W employment sec YMCA h at Longmeadow
—Melvin E mech h 37 Mason pl
—Rose emp NPCo res 58 Adams
Mulrooney Thomas A emp USA h 369 King
Mulroy Anna emp Wm Carter Co h 58 Adams
—John R cashier Loose-Wiles Biscuit Co res 310 Armory
Mulson Philip G clk (603) 145 State res 924 Boston rd
Mulvaney Edward J restaurant 17 E Court h 195 Oak Grove av
—John F emp 123 Carew h 184 do
—Lawrence grocer 81 Cedar h 241 Walnut
Mulvenia Margaret clk res 34 Hebron
Mulveny Louis plumber h 6 Pasadena
Mulvey Catherine Mrs h 53 Wilmont
—Delia h 16 Church
—Francis clk res 53 Wilmont
—Frank clk 345 Main h at Northampton
—John B train despatcher B&M res 53 Wilmont
—Katherine res 16 Church
—Thomas E buyer 345 Main h 224 Pearl
Mulvihill Catherine steno res 421 Chicopee rd
—Cornelius J freight agt NYNH&H h 12 Leyfred ter
—Mary F bkkpr 37 Harrison av h 421 Chicopee rd
—Nellie A res 421 Chicopee rd
—Patrick J res 421 Chicopee rd
Mumford W C tchr Bay Path Institute h at Agawam
Mund William C meat cutter 41 Hampden res inq 89 Bridge
Munday John F mach res 683 Main
Mundell Arthur W office mgr 237 Chestnut h at Longmeadow
—Verne H motorman h 103 Bancroft
Munder Charles F pres and treas M & W Co 30 Taylor h 69 Maplewood ter
—Rushworth I factory supt FCorp h 37 Fort Pleasant av
Munger Charles H foreman G&BMfgCo h 399 Orange
—Charles H Mrs tel opr (304) 377 Main h 399 Orange
—Etta B housekpr 45 Florida
—Fred B emp MEnvCo h 72 Drexel
—Jeremiah B res (97) 786 State
—Louis D mech engineer h (3) 192 Central
—Rose wid Levi H res 25 Firglade av
—Stillman emp city res 72 Drexel

MUNGER WALTER J
groceries and meats 365 Belmont av h 25 Firglade av

Munley John J emp NETel&TelCo res 453 State
Munn Agnes B clk 392 Main res 305 Bay
—-Buckingham Agency The (George L Munn and David L Buckingham) advertising agents (401) 389 Main
—Charles C Mrs h 162 Fort Pleasant av
—Eugene H tel editor Spfd Union h 42 Mapledell
—Frank millwright HMfgCo res 305 Bay
—George L (The Munn-Buckingham Agency) (401) 389 Main h at Easthampton
—Gladys B clk Mass Mut Life Ins Co res 42 Mapledell
—Julia G res 21 Jefferson av
—Lillian S steno Mass Mut Life Ins Co res 42 Mapledell
—Marion K wid Clarence F h 28 Wellesley
—Ralph L deputy city collector (137) 36 Court res 294 St James av
—Resella E wid Lavater S h 294 St James av
—Walter real estate h 47 Stebbins
Munnelly David J h 272 Dwight st ext
Munro Hotel Charles W Cape mgr 19-21 Franklin
—James mach h 447 Page blvd
—Margaret anaesthetist Spfd Hospital res do
Munroe Allen mech h 22 Pecousic av
—Donald M emp 399 Main h at Longmeadow
—Duncan W foreman 56 Tyler h 728 Union
—George H clk USA h at Longmeadow
—Robert C adv mgr 10 Broadway h at Longmeadow
—see Monroe
Munsell Charles res (98) 786 State
—Charles H emp 145 State res 67 Fairfield
—Earle res 45 Reed
—Enos W res 35 Reed
—Frank L emp 120 Oakland h 198 White
—Gertrude res 36 Maple
—Henry T plumber h 35 Reed
—Jesse E truckman h 60 Revere
—Louis E salesman (822) 387 Main h at Holyoke
—Mark W rem to Boston
—Mary E Mrs h 45 Reed
—Samuel W pres Masonic Accident Inc Co (503) 145 State h 67 Fairfield
—William E emp StRy res 294 N Main
Munsey Lester J embalmer 37 Howard res do
Munson Claude H (Winsquare Electric Co) 19 Rutland h 118 Massachusetts av
—C Margaret tchr res 76 Pineywoods
—Edwin S salesmgr (303) 145 State h 220 Longmeadow
—Ellen Mrs h 73 Main
—Etta wid Anson P h 79 Oak
—Fred A prop Spfd Chester Express 31 Lyman h at Westfield
—George G engineer h 47 Crystal av
—Harold W emp FRCo res 73 Main
—Mary Mrs h 729 Sumner av
—Nancy wid Horace W h 30 Berkeley
—Nelson H prop Utopia Cafeteria 286 Worthington h 45 Kimberly av
Munyan Fred A emp HMfgCo h 142 Marion
—Fred C mgr 272 Main h 126 W Alvord
—Ralph E emp UELCo res 142 Marion
—William A condr B&M h 63 Sunapee
Munyon Bruno carp h 611 Plainfield
—Lena clk 340 Main h 153 Walnut
Munzert George J baker 242 N Main h 37 Greenwich
—Paul foreman NYNH&H h 300 Belmont av
—Ruth C Mrs h 300 Belmont av
—William emp 242 N Main h 238 do
Muran Bertha J rem to Roxbury
Muraszka Wicenty carp h at C Falls
Murawski Antoni lab res 73 Congress
Murch Joseph printer res 657 Main
Murdock Frederick R tel opr res 48 Whittier
—Irving W condr StRy h 273 N Main
—Irving W Mrs clk 350 Main h 273 N Main
—John M emp G&BMfgCo h 88 Quincy

"CERTIFIED" NATURAL ICE Look for the Yellow Wagon Springfield Ice Co. 47 DWIGHT ST. 195 ALDEN ST.

S. J. CORDNER CO., Inc. PREST-O-LITE GAS TANKS CONSTANTLY ON HAND
22 Taylor St. 425 St. James Ave.

—Myrta E tel opr res 48 Whittier
Murdough Arthur F salesman h (1) 198 Marion
—Arthur F Mrs clk 392 Main h (1) 198 Marion

MURDOUGH BROS
(George T and Charles E Murdough) groceries and meat 569 Worthington
—Charles E (Murdough Bros) 569 Worthington h 18 Vassar
—George T (Murdough Bros) 569 Worthington h 32 Vassar
—Gordon T student res 18 Vassar
—Josephine C saleswoman 392 Main res 198 Marion
Murnane Mina E res 83 Oak Ind Orchd
—Thomas F emp CVMfgCo h 83 Oak Ind Orchd
Murphy Adelyne emp 5 Madison av res do
—Agnes res 67 Cherrylyn av
—Alice res 156 Spring
—Anatasia Mrs h 26 Charter
—Andrew E clk 496 Main res 33 Pearl
—Ann A wid Fred C h 33 High
—Anna res 46 Lowell
—Anna h 40 Winthrop
—Anna B res 7 Ventura
—Anna M wid Dennis res 358 Liberty
—Annette clk WE&MfgCo res 87 Armory
—Archibald clk 457 State res 590 Union
—Arthur emp Cooley Hotel res 590 Union
—Catherine Mrs res 57 Horace
—Charles h 87 Armory
—Charles P policeman res 32 Noel
—Cornelius lab h 205 Tyler
—Cornelius J h 50 Cherryvale av
—Daniel chef res 5 Mattoon
—Daniel J ironwkr h 404 Armory
—Daniel J tel opr (204) 387 Main h 25 Wilbraham av
—Daniel J insp (3) 300 Main h 17 Montpelier
—Daniel J res 205 Tyler
—David G h 29 Hancock
—David N (Murphy-Warren Electric Co) 138 State h at Chicopee
—Dennis hoseman h 105 Newland
—Dennis G cigarmkr h 22 Plymouth
—Dennis J lab res 30 Lebanon
—Edgar E mason h 452 Dickinson
—Edward emp Union depot restaurant res 90 Central
—Edward emp B&A h 121 Bond
—Edward C asst checker B&M h 62 Laurel
—Edward G emp FRCo res 14 Monmouth

MURPHY EDWARD J
insurance broker (223) 374 Main h 546 Chestnut
—Edward J clk PO h at Westfield
—Edward Joseph steamfitter res 68 Cambridge
—Edward J (Edw J Murphy Co) (202) 317 Main and pres T J Sullivan Coal Co Inc (205) 310 Main h 20 Byers

MURPHY EDW J CO
(Edward J Murphy) real estate and ins (202) 317 Main service dept 10 Cross—See p 155
—Edward M salesman 118 Liberty h 218 Pearl
—Eleanor bkkpr res St Luke's Home
—Eleanor res 78 Saratoga
—Eleanor clk res 46 Lowell

—Elizabeth E clk Educational Press Co res 8 Water Ind Orchd
—Elizabeth M res 30 Lebanon
—Elizabeth M wid John T h 54 Winthrop
—Elizabeth T bkkpr res 179 Hancock
—Elizabeth T res 108 Byers
—Ellen emp MBCo res 85 Elliot
—Ellen res 40 Arbor
—Ethel M res 133 Franklin
—Florence steno 279 Dwight res 90 Central
—Florence D steno (728) 10 Broadway h at C Falls
—Francis painter h 41 Hampden Ind Orchd
—Francis clk 10 Main res 25 Wilbraham av
—Francis V sub garageman h at Mittineague
—Frank drop forger res 17 Sherman
—Frank emp B&A res 33 Thomas
—Fred slater h 28 Main
—Fred W res 31 Clinton
—Frederick E with Edw J Murphy Co (202) 317 Main res 33 High
—Frederick H clk PO h at Westfield
—George C mgr Chicopee office SGLCo h at Chicopee
—George E emp HMfgCo h 187 Wilbraham av
—George F mech h 91 Beaumont
—George H hardwood finisher Forbes & Wallace h at N Wilbraham
—George Henry res 590 Union
—George K res 7 Ventura
—George P Rev asst St Michael's Cathedral 260 State res do
—George T foreman 40 Hampden res 87 Central
—Georgina emp 345 Main res 97½ High
—Gertrude clk res 46 Lowell
—Grace res 21 Beaumont
—Hannah emp 205 Florida res do
—Hannah res 72 Dearborn
—Hannah wid Timothy h 67 Linden
—Hannah J res 31 Underwood
—Harold C ins agt h 249 White
—Helen M steno G&BMfgCo res 32 Lebanon
—Helen M clk 392 Main h 38 Bradford
—Helen T steno res 78 Maple
—Henrietta S wid John A res 43 School
—H Lambert vocalist res 153 Fort Pleasant av
—Irene F bkkpr AmBMCorp res 126 Commonwealth av
—Irene R steno (422) 31 Elm res 7 Ventura
—Isaiah M decorator h 87 Central
—J Albert clk 67 Taylor res 40 Winthrop
—James lab h 113 Wilcox
—James emp FRCo res 67 Cherrylyn av
—James B (St James Garage) 425 St James av h at Chicopee
—James C painter h Arthur
—James C salesman 43 Worthington h at Pittsfield
—James E res 32 Noel
—James Edward salesman Carlisle Hardware Co res 67 Linden
—James J polisher h 25 Hayden
—James J condr res 57 Virginia
—James P insp USA h 103 Tyler
—James T emp Walsh Boiler & Iron Works h 281 Chestnut
—Jeremiah J (J J Murphy & Co) 8 Walnut h 30 Lebanon
—Jeremiah J mason h 47 Home
—Jeremiah T boilermkr h 42 Cleveland
—Jerry h 8 Water Ind Orchd
—Jerry mach res 17 Linden
—Jessie E rem to Rhode Island

CHILDS, Incorporated
273-279 HIGH STREET, - HOLYOKE
Exclusive Footwear
Correctly Fitted

Court Square Store
POOLE STORES
INFANTS' AND CHILDREN'S APPAREL
Bridge Street Store

Murphy

—J J & Co (Jeremiah J Murphy) beverages 8 Walnut
—John fireman h 40 Arbor
—John emp FRCo h 24 Donald
—John mech res 356 Liberty
—John emp FRCo res 27 Vinton
—John molder h 25 Underwood
—John h 389 Chicopee rd
—John res 67 Cherrylyn av
—John res 70 Middlesex
—John Jr elect res 40 Arbor
—John A com trav h 70 Grosvenor
—John A Jr mach res 25 Underwood

MURPHY JOHN A CO THE mfrs papeteries and stationery 29 Sheffield at end of King St car line—See p 144

—John F fireman 295 Worthington h at W Spfd
—John F emp B&A shops h 129 Massasoit
—John F salesman h 143 Belmont
—John H clk 161 State h 19 Rochelle
—John H plumber res 70 Grosvenor
—John H clk 161 State h 19 Rochelle
—John H stereotyper Spfd Union res 50½ Mason
—John J lab h 31 Windsor
—John J emp FRCo h 443 Armory
—John J rubbermkr h 520 Armory
—John J mach h 42 Everett
—John M salesman 340 Main h 28 Warriner av
—John P sargeant in USA res Barracks Armory sq
—John P special mech Post-Office Garage h at Mittineague
—John T (Hampden Tool Co) 562 St James av h at C Falls
—John T salesman h 50 Temple
—John T (Hampden Tool Co)h at C Falls
—John T h 54 Winthrop
—John W emp NEWCo h 94 Wilbraham av
—Joseph emp G&BMfgCo res 30 Clinton
—Joseph mach h 7 Worthy
—Joseph A emp MBCo res 34 Grant
—Joseph A detective lieut police dept h 126 Commonwealth av
—Joseph J salesman (409) 375 Main res Clinton Hotel
—Joseph W gen foreman B&A shops h 56 Riverview
—Josephine clk D H Brigham & Co res 264 Pearl
—Julia F emp (323) 387 Main res 281 Chestnut
—Katherine A wid John H h 85 Elliot
—Kittie R res 24 Marble
—Lida wid William H h 153 Fort Pleasant av
—Louis E h 31 Middlesex
—Louis M foreman Hampden Lumber Co res 31 Middlesex
—Louise Mrs h 8½ Main
—Lucy res (16) 786 State
—Lucy wid Thomas dressmaker 213 Pendleton av h do
—Margaret h 97½ High
—Margaret clk 345 Main res 281 Chestnut
—Margaret res 764 Carew
—Margaret bkkpr 540 Main res 126 Commonwealth av
—Margaret wid George h 590 Union
—Margaret wid Henry J h 179 Hancock
—Margaret wid Michael H h 90 Central
—Margaret wid Thomas res 30 Westernview
—Margaret L tel opr res 356 Liberty
—Marion h 108 Byers

Murphy

—Marion C tchr Central High School res 153 Fort Pleasant av
—Marion J steno (203) 317 Main res 32 Lebanon
—Mary waitress res 16 Pecousic
—Mary visiting nurse 3 Market res 139 Spring
—Mary res 764 Carew
—Mary clk res 25 Underwood
—Mary Mrs res 41 Alfred
—Mary Mrs h 16 Pecousic av
—Mary wid James J h 31 Queen
—Mary wid Thomas h 136 10th
—Mary A emp IOCo res 8 Water Ind Orchd
—Mary A private sec (904) 387 Main res 21 Beaumont
—Mary A h 24 Marble
—Mary C rem to Fitchburg
—Mary E h 72 Dearborn
—Mary E wid John T h 68 Cambridge
—Mary H emp 28 Edwards res do
—Maurice motorman res 7 Greenwich
—May A steno F T Ley & Co Inc res 90 Central
—Michael emp B&A h 21 Newland
—Michael B mgr 196 Chestnut h 71 Horace
—Michael C emp Union Depot Restaurant res 90 Central
—Michael F baker res 659 Worthington
—Michael T lab h 24 Webster
—Mildred res 70 Grosvenor
—Murphy T toll opr 283 Worthington h at Mittineague
—Nellie housekpr 2 Glen rd
—Nicholas J emp h 16 Monroe
—Patrick J brick layer h 32 Lebanon
—Patrick J emp Davitt Iron Wks h 26 Wolcott
—Patrick J clk h 7 Ventura
—Patrick P (Hampden Tool Co) 562 St James av h at C Falls
—Peter contractor res 136 10th
—Peter emp HMfgCo res 205 Tyler
—Philip rem to Newark N J
—Rachel M res 68 Cambridge
—Raymond P clk 118 Liberty res 32 Lebanon
—Redmond emp B&A shops h 133 Franklin
—Rena F res 8 Water Ind Orchd
—Richard h 56 Vine
—Richard molder h 15 Mooreland
—Robert J chauffeur h 222 King
—Rose B tchr Springfield Civil Service School (30) 535½ Main h at Holyoke
—Samuel R steno res 68 Cambridge
—Sarah emp 284 State res do
—Stephen lab h 674 Carew
—Steven h 121 Linden
—T F Co (Theresa F Rearden) **druggists** 369 Chestnut
—Thomas emp B&A h 387 Franklin
—Thomas emp Davitt Iron Foundry h 96 Plainfield
—Thomas emp FRCo h 834 Carew
—Thomas C in USN res inq 768 Liberty
—Thomas F emp Davitt Iron Foundry h 356 Liberty
—Thomas F driver 36 Lyman res (95) 786 State
—Thomas F upholsterer h 264 Pearl
—Thomas F policeman h 17 Welcome pl
—Thomas F Jr circulation mgr 32 Cypress h 356 Liberty
—Thomas H molder h 107 Orchard
—Thomas J fireman h 46 Lowell
—Thomas P emp FRCo res 25 Underwood
—Thomas W driver 36 Lyman res 782 State

BONDS WILLIAM C. SIMONS, Incorporated
ESTABLISHED 1886
Springfield - - Massachusetts

OPPENHEIMER AND FIELD SP. FIRE & MARINE
289 MAIN STREET Walnut 2830 LOCAL AGENTS

Murphy
—Timothy engineer h 58 Stockman
—Timothy plasterer h 764 Carew
—Timothy res 31 Windsor
—Timothy J clk PO res 33 E Hooker
—Timothy J emp B&A shops h 41 Phoenix
—Timothy J packer 148 Lyman res 281 Chestnut
—Walter W toolmkr res 358 Liberty

MURPHY-WARREN ELECTRIC CO (David N Murphy and Henry Warren) electrical contractors 138 State—See p 72

—William emp FRCo res 17 Woodworth av
—William F insp AmBMCorp h 38 Plymouth
—William J emp 152 Garfield h 121 Oakland
—William L private USA res barracks Armory sq
—William W supt 59 Fort h 762 Belmont av
Murray Ada H wid George L h 19 Parkwood
—Agnes C bkkpr 395 Main h at Longmeadow
—Agnes G clk 345 Main res 409 Central
—Agnes J h 89 Ferry
—Andrew J h 55 Allendale
—Anna C bkkpr 395 Main h at Longmeadow
—Anna T teacher music 162 Central h do
—Anne emp Union Relief Assn res 194 Belmont av
—Arthur F supervisor of rates WE&MfgCo h 97 Thompson
—Arthur T pres AmBMCorp N Main at Chicopee line h 184 Mill
—Beatrice V rem to Holyoke
—Belle res 46 Locust
—Cecelia N clk 309 Main res 34 Linden
—Charles res 15 Lowell
—Charles h 70 7th
—Charles E insurance 162 Central res do
—David F restaurant 620 N Main h 618 do
—Donald B student res 74 Euclid av
—Earl F emp Spfd Coach Wks res 358 Liberty
—Elizabeth clk (616) 387 Main h at Longmeadow
—Ethel Mrs (The Murray Studio) 469 Main h 17 Princeton
—Florence teacher music 235 Orange h do
—Francis J lab h 89 Ferry
—Frank M emp Harley Co h 24 Princeton
—Fred E hoseman h 263 Central
—George h 468 Liberty
—George C molder h 7 Holland rd
—Harold clk h 72 Patton
—Harold H h 119 Kimberly av
—Harry N emp HMfgCo h 44 Mason
—Henry engineer NETel&TelCo res 96 Elliot
—James emp SIceCo h 28 Medford
—James B grocer and meats 680 Belmont av h 93 N Main
—James B Mrs dressmaker 93 N Main h do
—James W motorman h 26 Kensington av
—Jesse emp USA h 177 William
—J Frank supt meter dept UELCo h 41 Euclid av
—John polisher USA res 71 Princeton
—John B condr B&M h 465 Allen
—John F res 162 Central
—John J lawyer (304) 317 Main h 399 Central
—John J res 23 Kendall
—John J mach h 36 Queen
—John J Jr emp 375 Main res 36 Queen
—John M salesman 340 Main h 28 Warriner av

Murray
—John R cigar packer h 74 Euclid av
—Joseph res 89 Ferry
—Julia wid Nelson h 47 Mason
—Katharine G steno (408) 293 Bridge res 71 Everett
—Lillian A clk MP&W res 72 Patton
—Louis O res 47 Mason
—Louise res 643 Union
—Margaret emp 245 St James av res do
—Margaret S cashier 139 State h at Longmeadow
—Mary E canvasser h 89 Ferry
—May E editor MBCo h (34) 40 High
—May M cashier (1) 332 Main res 46 Albemarle
—Michael F emp Spfd Coach Wks h 358 Liberty
—Morris D condr StRy res 55 Allendale
—Nellie emp St Luke's Home res do
—Nora E nurse Mercy Hospital h at Holyoke
—Percy T chauffeur h 92 Centre
—Peter office (434) 3 Elm h 52 Westminster
—Richard emp BSThreadWks res 180 Fort Pleasant av
—Rose E res 55 Allendale
—Rose E buyer 345 Main res 26 Ridgewood ter
—Sarah wid John h 235 Orange
—Studio The (Mrs Ethel Murray) photographers 469 Main
—Thomas J foreman 780 Worthington h 30 Tracy
—Thomas J res 85 Firglade av
—Thomas J foreman 354 Birnie av h at East Longmeadow
—William mech h 62 Huntington
—William emp B&A res 38 Main
—William H clk H & J Brewer Co h 48 Massasoit
—William J foreman B&B h 46 Albemarle
—William J clk Spfd Public Market Inc h 72 Bay
Murry Arthur emp WE&MfgCo h 17 Princeton
—Cecelia N emp 309 Main res 34 Linden
—Helen M res 20 Carlisle
—John paymaster FRCo res 180 Maple
—Robert emp Smith & Wesson res 46 Locust
Murtagh Anna T invoice clk 82 Worthington res 35 Cliftwood
—Ellen F steno Storms Drop Forgings Co res 35 Cliftwood
—James W h 35 Cliftwood
—Mollie sec to John A Shirley (409) 168 Bridge res 35 Cliftwood
—Theresa E res tchr res 35 Cliftwood
Murtaugh Edward C emp M J O'Malley h 20 Crane
Murteau James H Mrs h 28 Virginia
—John J res 28 Virginia
—Maude bkkpr Hotel Worthy res 28 Virginia
Murtha Joseph F clk AmRyExCo res 20 Tracy
—Mary Mrs res 20 Tracy
—Martin emp B&A freight depot h 20 Tracy
—William V mach h 147 Wilbraham av
Murto Peter mach h 82 Malden
Murton Realty Trust (202) 317 Main
Musante Fred J emp 599 Main res 4 Richelieu ct
Muse George tailor h 15 Grosvenor
—Perry W janitor h 50 Holyoke
Museum of Natural History State c Chestnut
Musgrove Charles W letter carrier h 797 White
—C William Jr clk PO res 797 White

Athey Metal Weather Strips Fox & Cushing 293 Bridge St. Springfield, Mass.

CHARLES HALL, Inc. Gas and Electric Fixture Contractors—Write for Estimates

—Ernest h 235 Central
—Ernest J (Sulphur Vapor Baths) (208) 145 State h 235 Central
Mushenko Michael emp MDFCO h 6 Allendale
Mushnitzky Morris emp 445 Main h 119 10th
—Robert tailor 432 N Main h 434 do
Musiak Felix molder h 81 Main Ind Orchd
Musicians Local 171 A F of M 275 Main
Muso Domenico h 286 Water
Musselman D Herbert mgr 311 Dwight h (6) 26 High
Mussey Mildred steno 1 Amaron res 124 Massachusetts av
Mussi Pietro mech h 58 Gardner
Muszynski Michael emp CVMfgCo h 85 Parker Ind Orchd
—Stanley emp LMfgA h 22 Parker Ind Orchd
Mutlian Murad emp FCorp res 26 Pequot Ind Orchd
Mutschler Charles foreman AmBMCorp h (7) 15 Jenks
—Marie Mrs res (7) 15 Jenks
Mutter Henry G baker h 28 Morris

MUTUAL BENEFIT LIFE INSURANCE CO
(407-408) 356 Main—See p 97

MUTUAL FIRE ASSURANCE OF SPFD
(707) 500 Main—See p 99

MUTUAL LIFE INSURANCE CO OF NEW YORK THE
R W Cheney mgr (426) Stearns bdg 293 Bridge—See p 93

MUTUAL MAGAZINE AGENCY
(Frank H Belden Jr and Norwood F Belden) magazine brokers 71 Firglade av —See p 110

Muzzey Harry W sub foreman NETel&TelCo h 18 Crown
Muzzy Fred C chauffeur res 63 Villa Parkway
—Fred E h 59 Garfield
—Fred L h 63 Villa Parkway
Myerowitz Samuel peddler h 26 Hebron
Myers Andrew G h 515 Berkshire av
—Anna A steno 46 Hampden h at Westfield
—Clara Mrs emp 345 Main h 183 State
—Elizabeth Young physician 347 St James av h do
—Ellsworth C policeman h 32 Mapledell
—Florence bkkpr Carter Paper Co res 51 Biltmore
—Harold J res 51 Biltmore
—Hazel A res 51 Biltmore
—Herbert L watchman h 150 Quincy
—Hyman peddler h 42 Sharon
—John H emp WMfgCo res 104 Congress
—John H res 36 Greenwood
—John M Mrs teacher music 36 Maple h do
—John P diesinkr res 51 Biltmore
—Louise Mrs emp PPubCo h 50 Clinton
—Lydia res (3) 43 Main
—Marcus C treas Napier-Myers Inc (40) 324 Main h 45 Meredith
—Mary M emp 108 Main res do
—Mildred res (3) 43 Main
—Rene E motorman h (5) 37 Calhoun
—Roscoe rem to Michigan
—Royal K janitor Armory St School h 164 Walnut
—Walter H emp 120 High res do

—William C painter and paperhanger 41 Beacon h do
—William F painter h 51 Biltmore
—William F Jr rem to West Spfd
—see Mayer Mayher Meyer and Meyers
Myren Eleanor C supervisor NETel&TelCo res 18 Pomona
Myrer Otto auto mech res 97 Rochelle
Myrick Belle res 128 Armory
—Ella M emp Scotts Laundry h 81 Pynchon
—Herbert pres and editor Phelps Publishing Co 29 Worthington h 75 Avon pl
—see Meyrick
Mysliwy Stanislaw emp CVMfgCo h 126 Parker Ind Orchd
Mzied Thomas E peddler res 36 Vine
M & W Co electrical lamp mfrs 30 Taylor

NACHU VASIO shoemkr h 79 Spring
Nackler Harry grocer 535 Dickinson h 53 Walden
Nadeau Adelard emp FRCo h 51 Eureka
—Albert emp FRCo h 53 Eureka
—Alcide G clk 233 Main Ind Orchd h 162½ do
—Antonio emp FRCo res 51 Eureka
—Arthur mach h 944 Main
—Beatrice rem to Watertown
—Charles lab res 273 N Main
—Eugene rem to Northampton
—Joseph hoseman res r 174 Worcester Ind Orchd
—Melina wid Joseph h r 174 Worcester Ind Orchd
—Napoleon res 80 Sargeant
—Rene emp G&BMfgCo res 51 Eureka
—Romeo clk 255 Main res 51 Eureka
—Sophie O wid Alexander S h 174 Hancock
Nader Charles J (Superior Hat Works) 23 Dwight h 56 Allendale
—Wadih P (Superior Garment Mfg Co) 592 North h 128 Congress
Nadich Jacob grocer 701 Summer av h do
Nadin Thomas emp Rolls-Royce of Am Inc res The Oaks
Nadle Charles auto mech h 35 Andrew
—Louis P lab h 34 Bliss
Nadler Abraham L h 825 North
—Annie Mrs (A Nadler & Son) 823 North h 825 do
—A & Son (Mrs Annie and Samuel Nadler) grocers 823 North
—Rachael steno 222 Chestnut res 825 North
—Samuel (A Nadler & Son) 823 North h 874 do
Naeder Said shoemaker 586 North res inq do
Naef—see Neff
Nagel Battery and Electric Co storage batteries 2 New
—Clarence L treas Nagel Battery and Electric Co 2 New res 204 Orange
Nagey Alexander emp LMfgA h 369 Main Ind Orchd
Nagle Alice M bkkpr res 23 Westernview
—A W Mrs res The Oaks
—John F (W S Nagle Co) 59 Sumner av res 23 Westernview
—John J chauffeur 392 Main h 151 Cedar
—Mary E res 23 Westernview
—Richard A adv agt h 9 Keith
—William S (W S Nagle Co) 59 Sumner av h 23 Westernview

NAGLE W S CO
(William S and John F Nagle) druggists 59 Sumner av

Nagler Edwin foreman MBCo h 232 Dickinson

Springfield Ice Co. 47 DWIGHT ST. 195 ALDEN ST. "CERTIFIED" Natural Ice PROMPT, EFFICIENT SERVICE Tel. River 4184

S. J. CORDNER CO., Inc. Oils, Gasoline and Grease
22 TAYLOR ST. 425 ST. JAMES AVE.

—Elsa K steno MBCo res 283 Oakland
—Frank rem to Huntington
—Frederick A grocer 285 Oakland h 283 do
Naglieri Martine porter 23 Hampden h 15 Fremont
Nagman William C mach h 32 Ambrose
Nagorka Gabriel emp MDFCo h 31 Washburn
Nagyby Daniel h 15 Saratoga
Nahajlo John shoemaker 127 Franklin h 131 do
Nai Angela wid Oliari h 114 William
—Giacomo res 114 William
—Giuseppe h 4 Goyette pl
—Louis emp (203) 307 Main h 25 Margaret
—Vincenzo emp Kibbe Bros Co res 4 Goyette pl
Naimoli Enrico h 500 Worthington
Naish Nelson C park policeman h 124 White
Nakis Arthur res 196 N Main
Naleka Frank rem to Ludlow
Nalepa Stanislaw emp LMfgA h 26 Rapalus Ind Orchd
—Wladyslaw lab res 11 Pulaski al Ind Orchd
Nally Dorothy A steno (30) 257 Main res 100 Pearl
—Margaret E wid James h 100 Pearl
—Thomas F pres and mgr 333 Main h 40 Burton
Nannini Josephine E dressmkr res 88 Edgeland av
—Louis emp B&CCo h 88 Edgeland av
—Theresa M res 88 Edgeland av
Napier Alexander W h 91 Mulberry
—Charles pres Napier-Myers Inc (41) 324 Main and pres Alden-Napier Co 52 Willow h 144 Washington
—Louise h 54 Fairfield
—-Myers Inc real estate (40) 324 Main
Napoletano Antonio emp 36 Lyman h 210 William
—Giuseppe lab h 36 Fremont
—Luigi lab h 22 Union
—Salvatore emp city h 128 Wilcox
Napoli Peter paper hanger 52 Birnie av h do
Napolitan Alfred V clk 62 Taylor res 336 Dickinson
—Joseph lab res 36 Fremont
—Mary wid Frank h 336 Dickinson
—Pasquale res 38 Winthrop
—Sabot lineman h 13 Winthrop
Naramore George B res 72 Whittier
Nardi John F h 87 Bliss
—Richard tailor h 11 Olive
Nareau Frank emp IOCo h 30 Water Ind Orchd
—John Jr emp IOCo h 61 Milton Ind Orchd
—Joseph emp HCarpetCo res 163 Worcester Ind Orchd
—Paul emp IOCo h 26 Water Ind Orchd
—Samuel emp HCarpetCo h 29 Water Ind Orchd
—Theophile rem to West Spfd
—William emp HCarpetCo res 26 Water Ind Orchd
Narkwich Elizabeth clk res 108 Ranney
—John W repairman 282 Worthington h 108 Ranney
Narvarte John P draftsman h (6) 26 Jenks
Nascimbeni Frank shipping clk 101 Lyman res 75 Elm
—Giuseppe mason h 75 Elm
Nash Anna Mrs res 531 Berkshire av
—Bessie L (Adams Nash Trimming Co) (318) 317 Main h at Westfield
—Byron Mrs res 172 Thompson
—Charles A pres and treas Charles A Nash Inc 120 Oakland h do

NASH CHARLES A INC
milk dealers 120 Oakland
—Delia res 112 Greenwood
—Della seamstress res 831 Worthington
—Duane H pres United States Machinery Mfg Co (43) 324 Main h at Amherst
—Eliza J res 60 Andrew
—Ella S bkkpr 38-48 Emery res (10) 55 N Main
—Fred W (Fred W Nash Co) 371 Main h 19 Burton

NASH FRED W CO
(Fred W Nash) cigars news dealers and stationery 371 and 387 Main—See p 52
—Garrett emp B&M h 112 Greenwood
—Harriette A h 16 Carew pl
—James W carp h 70 Lawrence
—Lewis S purchasing agt 120 Oakland res do
—Lillian saleswoman 336 Main res 70 Lawrence
—Margaret C wid James A h 85 Crystal av
—Michael emp city h 384 Orange
—Neva W tchr res 14 School
—S Aubin res YMCA
—Willard O ins agt (621) 387 Main h at Amherst
Nason Albert W res 129 Dartmoutth ter
—Annie F wid Albert O h 129 Dartmouth ter
—Catherine Mrs h 70 Main
—Mary F Mrs h (4) 537 Main
—Merrick T reporter res (4) 537 Main
—Robert N rem to Alburg Vt
Nassif David res 1448 State
—Joseph B h 18 Alderman

NASSIF JOSEPH B
pres Springfield Anderson Motor Co 351 Dwight h 137 Orange—See p 18A

NASSIF SOLOMON B
treas Springfield Anderson Motor Co 351 Dwight h 137 Orange—See p 18A
Nasso Michele lab res 54 Howard
Nasterka Joseph emp FRCo res 62 Parker Ind Orchd
Nasu Said porter h 50 Franklin
Natale Matilda wid Antonio h 72 Fremont
Natalini Umberto emp 32 Pine h 59 do
—Valentino emp 32 Pine res 59 do
Nathan Charles S mach h 783 Liberty
—Julius L (J & S Nathan) 27 Walnut res 69 Belmont av
—J & S (Julius L and Simon Nathan) hardware dealers 27 Walnut
—Louis N tailor h 86 10th
—Sadie steno 119 Liberty res 86 10th
—Samuel E res 86 10th
—Simon (J S Nathan) 27 Walnut res 69 Belmont av
Nathaniel Harold G office mgr 225 Worthington res 18 Newman
National Announcement Assn Harry E Riggs mgr paper mfrs (210) 293 Bridge

NATIONAL ASSOCIATION OF MERCANTILE AGENCIES
Beacon Credit Exchange exclusive representatives (408) 307 Main—See p 57
—Auto Metal and Radiator Works Abraham Lavin mgr 175 Dwight

NATIONAL AUTO TOP AND BODY CO
(Stephen Singer) auto top mfrs 452 Worthington

CHILDS, Incorporated
273-279 HIGH STREET, - HOLYOKE
SHOES and HOSIERY of Quality and Fashion

Court Square Store
POOLE STORES
BOYS' CLOTHING AND SHOES
Bridge Street Store

—Biscuit Co cracker and biscuit sales dept 83 Warwick
—Butter Co 492 Main
—Cash Registers J F Coligan sales agt (218) 29 Worthington

NATIONAL CITY COMPANY THE
O M Hibler and C W Procter representatives investments (29-30) 476 Main
—Cloak and Suit House Samuel Ebenstein mgr cloaks and suits 174 Main

NATIONAL COLLECTORS' ASSOCIATION
Beacon Adjustment Co local representatives (408) 307 Main—See p 57
—Drug Store Frank E Bristol mgr 366 Main
—Equipment Co confectionery machinery manufacturers 662 N Main

NATIONAL GRANGE MONTHLY
Charles M Gardner managing editor (711) 29 Worthington
—Hosiery Shoppe (Frank Weinstein) hosiery 190 Worthington
—House Oswald C Grise 13 Oak Ind Orchd
—Jewelry Co of Springfield jewelers and installment goods 162½ Main
—Library Bindery Co The book binders (728) 10 Broadway

NATIONAL LIFE INSURANCE CO OF MONTPELIER VT
Richard Hyde Cutler gen agt Edward DeL Cutler agt James T Ashe agt Corydon K Litchard agt (809) 387 Main—See p 93
—Lime Association The Eastern Bureau Ralph C Parker agronomist (204) 360 Worthington
—Loan Co (303) 318 Main
—Luggage Co The Harry Butler prop leather goods 229 Main
—Metal Trades Association Spfd branch A R Tullock sec 11-12 Court House pl

NATIONAL PAPETERIE CO
mfrs papeteries 93-95 Orleans—See p 143
—Sales Chain Co Harry E Burns mgr extracts (313) 377 Main

NATIONAL SCALE CORPORATION
counting machines and factory systems 9 Montgomery C Falls
—Shoe Repair Service (Felix Dallessio and Thomas Delli) 40 Harrison av
—Store Fixture Mfg (Benjamin Cohen) 660½ Main
Natow Joseph dry goods 169 Main and 143-145 Ferry h 58 Charles
—Joseph H dry goods 145 Ferry h 58 Charles
Nattes Frank lab h 734 Worthington
Naughton Alexander Jr pressman 338 Worthington h at Holyoke
—Lewis H die sinker h 105 Stockman
Nault Peter J h 106 Eastern av
Naumann Albert A physician (505-507) 417 Main res 187 Pine
—August A tailor 25 Dwight h 187 Pine
—Louise res 187 Pine
—William H emp Rolls-Royce of Am Inc h 63 Westford Circle

Naurison James Z physician (10) 172 Main h at Longmeadow
Navy Recruiting Station office (402) 264 Main
Nawaszynski John h 99 Ferry
Nawdalski Stanislaw lab res 40 Bay Ind Orchd
Nay Carleton E asst cashier (503) 145 State h 17 Sumner ter
—Clara E res 17 Sumner ter
Nayasset Club 65 State
Naylor Ella E wid Charles h 100 Federal
—Emmett H h 77 Maple
—Freeman carp res 108 Gilbert av
—George W decorator h 27 Bay
—Henry emp SGLCo h 108 Gilbert av
—Ida E wid William h 729 Sumner av
—Julia Mrs h 83 Sargeant
—Lizzie A Mrs res 33 Agnes
—Lizzie C emp MBCo res 33 Agnes
—Louis J papermkr h 33 Agnes
—Louise executive International Institute YWCA (7) 22 Worthington res 100 Federal
—Mabel tel opr res 50 Nursery
—Mary E Mrs emp Charles E Lynch res 11 Carpenter ct
—Ralph B head laboratory dept FRCo h 37 Westernview
—Thomas train recorder Union Station res 155 Fulton
—Thomas clk 350 Main h 136 Washington rd
Neal Alice steno res 222 High
—Betty emp Capitol Theatre res 46 Main
—Chester T (Chapin & Neal) (1004) 387 Main h 285 Union
—Christopher R real estate h 14 Rittenhouse ter
—Edward D clk res 14 Rittenhouse ter
—Edwin chauffeur h 301 Long Hill
—Franklin G lawyer (Chapin & Neal) (1004) 387 Main h 23 Washington rd
—Helen emy NETel&TelCo res 14 Rittenhouse ter
—M Alice clk 500 Main res 222 High
—Robert M student res 147 Belmont av
—Robert W with Home Correspondence School (718) 29 Worthington h 147 Belmont av
—Ruth toll opr 283 Worthington res 14 Rittenhouse ter
—William J chauffeur h 222 High
Neale Addie E Mrs boarding and rooming house 623 Main h do
—Albert E office mgr BMachToolCo h 125 Westford av
—Matilda L wid Daniel h 426 Union
—see O'Neill
Nealy Alice F milliner res 35 Colonial av
—Anna T dry goods 156½ Main Ind Orchd res 35 Colonial av
—Elizabeth P steno res 35 Colonial av
—Minnie J res 35 Colonial av
Neary Alice emp AmBMCorp res 146 Patton
—Ella T emp USEnvCo res 146 Patton
—Frances C emp 392 Main res 146 Patton
—Philip emp MDFCo res 618 N Main
—Thomas W Jr clk B&M freight depot res 146 Patton
—William lab res 10 Wendell pl
—William J emp AmBMCorp res 146 Patton
Nectarine The (Alfred and Italo R Equi) confectionery 356 Bridge
Neddo Frederick S emp Forest Park and musician h 638 Belmont av
Neece Anna emp 392 Main res 267 Main

WILLIAM C. SIMONS, Inc.
Investment Securities
Correspondents, MESSRS. LEE, HIGGINSON & CO., Boston
Direct Wires
Statistical Service

AND
OPPENHEIMER ÆTNA FIELD INSURANCE
289 MAIN STREET Walnut 2830 Fire—Accident—Auto

Needham Annie M h 27 Jefferson av
—Lawton B clk (203) 318 Main h 57 Narragansett
—Robert C condr B&M h 39 Church
—Susan res 39 Church
—William H supt Brightwood Station PO h 33 Pratt
Neefus Gerard L duplicating and ditto systems 137 Bridge res 74 Temple
Neeley George L mgr 34 Norfolk h do
Neff Arthur D adv mgr 357 Main h 25 Albemarle
—Ernest U clk AmBMCorp h 24 Walter
—Rudolph O mgr (47) 257 Main h 26 Winchester
—Rudolph O Mrs dressmaker 26 Winchester h do
—William emp USA h 250 Franklin
Neidel Charles G h (7) 4 Gerrish ct
—E Alfred foreman 32 Hampden res 48 Fort Pleasant av
—Edith T tchr res 61 Pomona
—Hazel L Mrs steno (705) 500 Main h (7) 4 Gerrish ct
—Max H emp USA h 61 Pomona
—Richard M lab h 66 Alden
—Ruth H clerical asst 80 Court res 61 Pomona
—Theodore N foreman B&B h 84 Fort Pleasant av
Neidzwic Joe freight handler B&M h at Chicopee
Neigher Goldie M steno emp (215) 168 Bridge res 74 Linden
—Samuel waiter h 74 Linden
Neil George W salesman h 407 Sumner av
—William H salesman h 29 Hancock
Neill Alexander emp G&BMfgCo h 73 Franklin
—James emp 357 Main res 70 Worthington
—James res (145) 786 State
—Robert Mrs res 570 State
—Robert G h 570 State
—Roberta E phsician 570 State h do
—Thomas clk 164 Bridge h at W Spfd
—& Hughes Inc paints wall papers painters and paper hangers 164 Bridge
Neilon John J condr h 56 Everett
—May clk 411 Main res 56 Everett
Neilson Alexander W foreman AmBMCorp h 355 N Main
—Alice E V steno county commissioner's office 37 Elm res 355 N Main
—Anna housekpr 56 Mulberry
—Mary J res 81 College
—P Orne carp res 36 Keith
—Signe C res 355 N Main
—see Nelson
Neiski Herman E bkkpr G&BMfgCo res 34 Spruce
Neiss William F (Neiss & Clark) (1) 333 Main h 70 Maynard
—& Clark (William F Neiss and Roy L Clark) engravers (1) 333 Main
Nekitopulos Alex peddler h 586 Chestnut
—Athas (Nekitopoulos Bros) 421 N Main res 586 Chestnut
—Bros (Athas and Christy Nekitopoulos) grocers 421 N Main
—Christy (Nekitopoulos Bros) 421 N Main res 586 Chestnut
Nelen Frank D clk 443 State h 67 Northampton av
—John B chief clk 811 500 Main res 67 Northampton av
—Margaret T emp Diamond Match Co res 67 Northampton av

—Mary wid Dennis h 67 Northampton av
—Mary A emp Diamond Match Co res 67 Northampton av
—Paul E draftsman UELCo res 67 Northampton av
—Winifred I res 67 Northampton av
—see Neylon
Nell Anna wid Walter B res 141 Wilbraham rd
Nellegar Benjamin J emp MBCo h 20 Grace
—Gertrude cashier 123 Carew res 20 Grace
Nellig Frank res 138 Greenwood
Nelligan Abbie Mrs rem to Ware
—Margaret emp City Almshouse res do
—Nannie res 61 Cleveland
Nelmes Charles gardener h 6 Ripley pl
—Edwin G photographer h 21 Bay
—Philip J salesman 10 Lincoln h 6 Ripley pl
Nelson Adolph rem to Hazardville Conn
—Alfred emp CVMfgCo h 144 Pasco rd Ind Orchd
—Alice clk VCMfgCo res 144 Pasco rd Ind Orchd
—Andrew salesman 130 Lyman h at E Longmeadow
—Anton N tailor rem to Sweden
—Armon chauffeur 307 State res 17 Chase av
—Axel emp SFCo h 86 Lorraine av Ind Orchd
—Carl J clk 357 Main h 130 Orange
—Carl W Jr clk Smith & Wesson res 130 Orange
—Charles toolmkr res 51 Sargeant
—Charles A foreman 123 Carew res 46 Main
—Charles H carp h 93 Wilbraham rd
—Charles H Mrs dressmaker 93 Wilbraham rd h do
—Charles P foreman Forest Park h 115 Maryland
—Cora nurse res 17 Chase av
—Cyril M emp Hotel Kimball res 64 Essex
—David mach res 25 Wason av
—Edward D emp Hotel Kimball h 30 Mattoon
—Edward W emp 56 Harrison av h 92 Walnut
—Elizabeth wid Joseph h 35 Kimberly av
—Emil A salesman h 193 Daviston
—Emil H salesman 346 Main h 35 Kimberly av
—Emma res 129 Monroe
—Emma Mrs rooming house 81 Bliss
—Frank E chauffeur res 73 Bowles
—Gertrude Mrs hair dresser res 51 Market
—Gus V emp 251 Main res 75 Walnut
—Gustaf A res 144 Pasco rd Ind Orchd
—Gustav baggage foreman Union Station h 40 Commonwealth av
—Harry fireman res 216 White
—Harry A hoseman res 144 Pasco rd Ind Orchd
—Helen nurse res 140 High
—Helen M clk Mass Mut Life Ins Co res 65 Mason
—Herbert emp 303 Main res inq do
—Irene housekpr 294 Chestnut
—Jennie E res 20 High
—John emp 850 State h 73 Bowles
—John emp SETCo h (6) 2 Gerrish ct
—John rem to Europe
—John h 267 Denver
—John mach res 15 Walter
—John A mach h 117 Tyler
—John A foreman 56 Tyler h 327 Eastern av
—John S treas 171A Chestnut h 23 Villa Parkway
—John W painter h 134 Woodmont

NORTON'S Detective Agency
Licensed and Bonded, Commonwealth of Massachusetts. 17 Years International Experience. A. J. NORTON, General Manager, formerly Asst. Supt. Pinkerton's Nat'l Det. Agency. Mgr. Wm. J. Burns Int. Det. Agency. Telephone Walnut 3598
532 WORTHINGTON BUILDING SPRINGFIELD, MASS.

CHARLES HALL, Inc. 65 Open Stock China and Semi-Porcelain Dinner Sets

—Joseph lab h 129 Monroe
—Joseph woodwkr h 588 Armory
—Karl G automobile repairer and garage 691 Sumner av h at C Falls
—Mabel A waitress 392 Main res 128 Union
—Marion G asst city library res 72 Temple
—Neal rem to Brockton
—Nellie J h 179 King
—Oscar emp MDFCo h 117 Washburn
—Oscar S far h Wilbraham rd bey Parker
—Peter emp CVMfgCo h 79 Oak Ind Orchd
—Peter emp 850 State h 65 Mason
—Rebecca wid Aaron h 345 Bay
—Richard G driver h 402 Mill
—Roy res 10 Pomona
—Ruth M steno HMfgCo res 345 Bay
—Syster emp 773 Liberty res do
—Thomas C selector 245 Chestnut res 72 Court
—Walter L chauffeur res 81 Cambridge
—William F tire finisher h 81 Bliss
—Woodruff molder res 144 Pasco rd Ind Orchd
—see Neilson
Nemrow Barney peddler h 78 Essex
Neragan Katherine wid Henry res 74 Saratoga
Nery Edward J lab h (13) 475 Main
Nesbitt Julius rem to Vermont
—Laura B clk 357 Main res 16 Beaumont ter
Nestor Katherine M bkkpr 357 Main res 42 Montmorenci
—Nicholas G pres and treas Nestor Realty Co and United States Realty Mortgage Corp (314) 264 Main h 69 Patton
—Realty Co real estate and investment securities (314) 264 Main
Netsch Sara wid John h 24 Wilcox
Nettleton Edward res 437½ State
Neubauer Christopher grocer 98 Wilbraham rd h 62 Massachusetts av
Neuman Samuel mech res 8 Walter
Neumann Hugo C (Kitson & Neumann) (318) 168 Bridge h (4) 11 Myrtle
Neuner Annie Mrs h 50 Talcott av
—Sophie res 528 N Main
Neutsch August emp SGLCo res 63 Melrose
Nevens Mildred clk SF&MInsCo res 144 Euclid av
Nevers George B engineer 37 Harrison av h 577 Dickinson
—True E elect res 29 Mattoon
Neville Arthur W chauffeur res 37 Saratoga
—Catherine h 452 Plainfield
—Florence A rem to Ellsworth Maine
—Gertrude F clk (3) 332 Main res (5) 27 Hancock
—Henry (Henry Neville Co) (312) 317 Main res 31 Church
—Henry Co (Henry Neville) heating contractors (312) 317 Main
—James toolmkr h (5) 27 Hancock
—Mabel E h 37 Saratoga
—Mary E steno (512) 145 State res (5) 27 Hancock
—Thomas emp Fox Theatre res (5) 27 Hancock
Nevins Daniel molder h 115 Hampden Ind Orchd
—Ira D h 79 Ranney
—Jerome B bkkpr 279 Dwight res 150 Pearl
—Leonard mach res 115 Hampden Ind Orchd
—Mildred V clk Prest-O-Lite Co res 115 Hampden Ind Orchd
—Myra Mrs res 144 Euclid av
—Roger W supt MP&W h at Longmeadow
—William H prop and mgr Springfield Printing and Binding Co 279 Dwight h 150 Pearl
—Winfred elect res 144 Euclid av

NEW AMSTERDAM CASUALTY CO
R D Hersey gen agt (310) 387 Main claim dept do—See p 100
—Boulevard Public Garage (Gustav D and Frederick W Bohn) automobile repairers 395 Water
NEW CRAFT STUDIO THE
(John P Bridges) developing printing and enlarging (410) 375 Main
NEW ENGLAND AUDIT CO
certified public accountants and auditors (514) 31 Elm—See p 4
NEW ENGLAND BAKERY CO
wholesale bakers 64-82 Napier—See p 28
NEW ENGLAND BATTERY CO
(Pompilio Fontana and Samuel A. Minor) batteries manufactured repaired and recharged radio batteries a specialty 65 Dwight—See p 24
NEW ENGLAND BLUE PRINT PAPER CO
blue printing, drawing supplies mfrs of blue print papers (214) 29 Worthington
NEW ENGLAND BOX CO F M WEST DIV
(see F M West Div New England Box Co)—See p 114
—England Card and Paper Co D L Swan's Sons props mfrs coated and glazed papers 20 Hanover
—England Coat and Apron Co John E McCarthy prop 21 Clinton
NEW ENGLAND CONSTRUCTION CO
general contractors (310) 274 Main warehouse Circuit av W Spfd—See p 63
NEW ENGLAND DENTAL LABORATORY
(David C. Shapiro and Ernest G Dusault) 9 Stearns sq
NEW ENGLAND DETECTIVE AND SECRET SERVICE BUREAU
John E Hickey principal (417) 31 Elm
—England Dry Goods Co (George Makol and M I Gohareeb) wholesale dry goods 191 Chestnut
NEW ENGLAND FORWARDING CO
Charles F Duggan mgr export and import freight contractors industrial traffic managers (341-342) Court sq bdg 31 Elm
NEW ENGLAND FURNITURE CO
(Louis Finkelhoff) rugs stoves and furniture 583-585 Main branch The Clinton Furniture Co 103 Main
—England Hay Grain & Coal Co (Hyman Lepovegsky) 847 North
NEW ENGLAND HOMESTEAD
(weekly) Phelps Pub Co publishers 29 Worthington—See p 150

"CERTIFIED" NATURAL ICE Best for Refrigeration Pure and Wholesome Springfield Ice Co. 47 DWIGHT ST. 195 ALDEN ST.

S. J. CORDNER CO., Inc. COLUMBIA Igniter Batteries
ALWAYS ON HAND
22 Taylor St. 425 St. James Ave.

—England Insurance Exchange G Herbert Ide mgr stamp office (30) 257 Main
—England Investment and Security Co (403) 145 State
—England Laboratories Inc (227) 360 Worthington
—England Leather Goods Co Sidney Shpetner mgr leather goods mfrs 216 Worthington
—England Market bakers, groceries, meat fish and produce 526 Main

NEW ENGLAND MOTOR TRANSPORT CO
motor freight transportation 35 New

NEW ENGLAND MUTUAL LIFE INSURANCE CO
Clarence C Horne gen agt (513) Third Nat Bank bdg 387 Main—See p 96
—England Office Supply Co (William S Blech) (317) 317 Main

NEW ENGLAND PAINT SUPPLY CO
paint and oils painters supplies etc 121 Dwight
—England Plumbing Supply Co (Edward T Davis James M Ryan and Raymond E Emerson) wholesale plumbers and tinners material 398 Bridge
—England Poultry Supply Co Elbride J Gill prop poultry supplies 70 Bridge

NEW ENGLAND PULP PLASTER CO
dealers masons material 102 Albany n Railroad—See p 49
—England Restaurant (Paul and Samuel Rubin) 800 State
—England Roller Grate Co mfrs grate bars Oak Ind Orchd
—England Sales Co poultry supplies 70 Bridge
—England Smelting Works Inc smelters and refiners Wason av cor Fisk av
—England State Holstein Friesian Association The (311) 244 Main
—England Telephone and Telegraph Co 283 to 295 Worthington plant and revenue accounting dept 295 do branch office 150 Main Ind Orchd storeroom 114 Liberty
England-Texas Oil and Refining Syndicate rem
—to Northampton

NEW ENGLAND TOOL AND MACHINE CO INC
tool mfrs 51 Taylor

NEW ERA CAFETERIA
(Rhoda M Stephens and Harriet D Webster) restaurant 350 Bridge
—Haven Institute of Music Edward J Morrison mgr music teachers (201) 137½ State
—Haynes Hotel New Haynes Hotel Co props rooms only 8-12 Pynchon
—Haynes Hotel Co props New Haynes Hotel 8-12 Pynchon
—Henry J colorist Bigelow-Hartford Carpet Co res Hotel Hawkins
—John C emp AmBMCorp h 370 Belmont av

NEW METHOD LOAN CO
Anson E Viets mgr (309) 318 Main—See p 35
—Method Wet Wash Laundry (Isaac Schwartz and Albert A Roude) 222 Hancock
—Raymond Hotel Mrs Ada M Kellogg prop furnished rooms 14 Vernon
—York Automobile Exchange (Rudolph Meyer) rubber tires 319 Dwight

NEW YORK LIFE INSURANCE CO
Ernest N Worthen agency director (318-324) 293 Bridge
—York New Haven & Hartford RR general agents office freight and passenger dept (301) 244 Main passenger depot Main Cooley pl Liberty and Lyman
—York New Haven & Hartford RR (Hartford Division) freight depot Water bet Worthington and Bridge
—York New Haven and Hartford RR (Midland Division) Armory station passenger and freight depots Wilbraham rd c Cotton and 33Wilbraham rd 116 Summer
—York Underwriters Agency James Grover, special agt (42) 423 Main
—York Waist Store Maurice Meisel mgr waists dress skirts etc 358 Main

NEW YORK & MASSACHUSETTS MOTOR SERVICE INC
motor express and export freight forwarders 72 Waltham av—See p 167

NEW YORK & SPRINGFIELD EXPRESS
William E Kneeland prop express lines 27 Sanford—See opposite inside back cover

NEWARK FIRE INSURANCE CO
William C Rollins agt (15) 25 Harrison av—See p 96
—Shoe Co 255 Main
Newbert Anna J wid Edward res 106 Carew
Newcomb Alice M wid Wyman h 15 Central
—Delia P steno res 35 Ionia
—Dorothy Mrs h 41 High
—Frank W emp SBrewCo h 148 Eastern av
—George E lab h 90 Allen
—George E chauffeur h 36 Earl
—Harriet bkkpr Third National Bank of Spfd res YWCA
—Hattie F Mrs res 35 Ionia
—LeRoy W mech Rolls-Royce of Am Inc h (1) 14 Holland rd
—Lettie B insp Potter Knitting Co res 32 Randall av
—Loe wid Gamaliel C h 36 Clinton
—Reba I clk Forbes & Wallace res 14 Holland rd
—Roxy rem to Ohio
—Ruby M clk 338 Worthington res 26 Summit
—Warren emp WE&MfgCo h 47 Pine
Newell Adelaide L M wid Howard N supt Home for Aged Women 471 Chestnut h do
—Carl W contractor h r 75 Spring
—Caroline D tel opr res 22 Belgrade pl
—Carrie Mrs demonstrator res 14 School
—Charles E pres and treas T M Walker Co 31-41 Market h 36 Florentine Gardens
—Charles P res 23 Harvard
—C Edward supervisor of drawing public schools h 23 Harvard
—Edward F emp city res 36 Birnie av
—Edwin H janitor Carew St School h 51 Harvard
—Elvira H wid Alonzo B res 97½ High
—Franklin N lawyer (631) 31 Elm res 179½ State
—Fred S res 43 Clinton
—Frederick W elect engineer h 593 State
—Hattie C h (4) 31 Maple
—Herbert C salesman 16 Sanford h 416 Allen
—Herbert G emp Charles A Nash h 416 Allen
—James M aluminum wear 41 Fulton res 97½ High

CHILDS, Incorporated
273-279 HIGH STREET, - HOLYOKE
The Largest Shoe Store in Western Massachusetts

Court Square Store | **POOLE STORES** | Bridge Street Store
LADIES' SUITS, DRESSES, COATS, SKIRTS

—Joel H employment mgr FCorp res 57 Bowdoin
—John emp WE&MfgCo res 25 St James av
—John M salesman res 97½ High
—Joseph K foreman MBCo res 22 Belgrade pl
—Mabel nurse 263 Union h do
—Mary H res 57 Bowdoin
—Palmira wid William A h 22 Belgrade pl
—Patrick h 56 Orchard
—Russell G res 62 Bancroft
—Sarah A wid Joseph K h 934 State
—Stanley R driver h 440 Union
—Walter D mail sorter Union Station h 606 Worthington
—William C h 57 Bowdoin
—William H baker h 135 Greenwood
—William P reporter Spfd Union res 22 Belgrade pl
—Winifred F student res 416 Allen
Newhall Eliot M student res 795 Sumner av
—Harriet sec to pres Mt Holyoke College res 795 Sumner av
—Josephine M wid William R h 975 Sumner av
—Linwood waiter Union Depot h 315 Chestnut
—Lois M res 795 Sumner av
—Parker tchr res 795 Sumner av
—Sidney res 795 Sumner av
Newhouse Arthur N (Newhouse Service Co) 438 Dwight h 21 Trafton rd
—Harold I cashier (218) 360 Worthington res 20 Hughes av
—Howard C (Newhouse Service Co) 438 Dwight res 20 Hughes av
—Otto W mgr (218) 360 Worthington h 20 Hughes av
—Walter E salesman 438 Dwight h 31 Itendale
Newhouser Arthur C emp Smith & Wesson res 76 Armory
—Charles janitor 76 Armory h do
—Ernest emp W&DVCo res 76 Armory
Newkirk Elizabeth wid Frank P clk 374 Main h 68 Woodside ter
—Epenetus T mach h Gifford c Ellsworth av
—William F h 93 Park
Newlands John McH clk Diamond Match Co res 628 Union
—William mech h 628 Union
—William Jr toolmkr res 628 Union
—William L Mrs clk 132 Birnie av h 28 Alfred
Newman Abraham emp 28 Emery h 58 Linden
—Alice V steno 500 Main res 101 Oak
—Austin res 19 E Court
—Carl P mach res 26 Austin
—Christopher F butter eggs and cheese (300) 340 Bridge h at W Spfd
—Fritz mach h 26 Austin
—George J mach h 879 Worthington
—Hyman grocer and meat market 232 White h 230 do
—Jacob painter h 121 Jefferson av
—James U elect 205 Worthington h 101 Oak
—Jay G barber res 60 Sargeant
—John painter res 135 Albemarle
—Joseph V clk h 58 Pearl
—Max tailor 714 North h 310 Chestnut
—Nathan h 37 Holyoke
Newner Annie Mrs h 346 Chestnut
Newsome Albert E foreman G&BMfgCo h 1321 North
—Arthur emp CVMfgCo h 286 Oak Ind Orchd
—Joseph salesman 216 Worthington h 37 Jasper
—Walter emp WE&MfgCo h 59 Congress
—William emp CVMfgCo res 286 Oak Ind Orchd
Newth Frederick O painter h 20 Saratoga
—James E painter h 663 Sumner av
Newton Anna A h 59 Spring
—Arthur B painter h 50 Spencer
—Charles cable splicer NETel&TelCo h 25 Stebbins
—Charles lab h 233 Fulton
—Charles Jr emp Napier Saw Wks res 233 Fulton
—Charles F emp G&BMfgCo h 46 Lawndale
—Cheney F contractor h 53 Chase av
—Chester P mechanical and mill engineer 627 Chestnut h do
—Clarence E mach res 483 Dickinson
—Cora Mrs res 216 Worcester Ind Orchd
—Doris D bkkpr 35 State res 627 Chestnut

NEWTON EDWARD W
N E representative The John B Wiggins Co engravers embossers and stationers 69 Massachusetts av h do—See p 76

—Edwin F emp 152 Lyman h 22 Willard av
—Elizabeth R h 140 Maynard
—Fayette C h 43 Kenwood ter
—Frank A emp S Oil Co res 390 N Main
—Frank E railway mail clk h 189 Westford av
—Frank H condr B&M h 180 Belmont av
—Frank H Jr student res 180 Belmont av
—Frank O h 27 College
—Frederick H clk A H Phillips Inc res 18 Wilcox
—Gladys F res 86 Fountain pl
—Gladys M clk Mass Mut Life Ins Co res 44 Rutledge av
—Harold B asst mgr drop forge plant The Harley Co h 32 Wellington
—Harriet T clk 195 State res 63 Dexter
—Hattie wid Richard J res 4 Salem
—Hattie J wid John J res 32 Randall av
—Henry H chauffeur h 69 Central
—Horace H res 84 Oak Grove av
—James emp Kibbe Bros Co res 233 Fulton
—Jason H salesman FCorp res 180 Belmont av
—John lather res 159 State
—John L emp B&A h 77 Cleveland
—John M engineer res 53 Chase av
—Josephine L wid George H h 656 Chestnut
—Julia A res 53 Chase av
—Katherine H Mrs tchr res 323 Eastern av
—Lena M pianist res 360 N Main
—Leon L ins agt h 71 Central
—Leora A Mrs h 63 Dexter
—Lewis E supt W A Newton & Co h 139 Magnolia ter
—Mark C salesman 162 Chestnut h 28 Brown
—Mary A wid Frank R h 53 Chase av
—Mary E steno (910) 387 Main res 124 Massachusetts av
—Mary L wid Albert S h 323 Eastern av
—M Helen tchr res 323 Eastern av
—Mildred A sec Vocational School res 46 Lawndale
—Myra E res 180 Belmont av
—Pauline S clk Spfd Union res 627 Chestnut
—Percy E h 226 High
—Philip C sales mgr PPaperCo res 180 Belmont av
—Robert B clk 35 State res 656 Chestnut
—Susie R Mrs clk (3) 332 Main res 93 Villa Parkway
—Tyler T mach h 357 White
—Walter D engineer BBNoteCo h 40 Milton
—Warren grocer 829 Main h 44 Rutledge av
—Wilhelmina S Mrs h 120 Belmont av
—William A h 86 Fountain pl
—William L emp G&BMfgCo h 53 Chase av

WILLIAM C. SIMONS, Incorporated
ESTABLISHED 1886
Correspondents, MESSRS. LEE, HIGGINSON & COMPANY

OPPENHEIMER AND FIELD INSURANCE SERVICE
289 MAIN STREET
Walnut 2830

Neyland Helen R tchr res 178 Maple
Neylon Bridget F tel opr res 590 Armory
—Daniel A mgr 522 Main h 162 Northampton av
—James F salesman Stoddard Motor Car Co h 208 Massachusetts av
—John D plumber 33 Walnut h 112 Eastern av
—Margaret E (Neylon's) 352 Bridge h at Longmeadow

NEYLON'S
(Margaret E Neylon) cleaners and dyers 352 Bridge works 106 Kensington

—Theresa res 112 Eastern av
—see Nelen
Nicely Lillie B wid Isaiah res 93 Albemarle
Nichol George rem to Stamford Conn
—William F salesman h 89 Belmont av
Nicholaitis George h 121 Main
Nicholas Emery A chauffeur 55 Lyman h 731 Worthington
—Florence M tchr res 731 Worthington
—Harold G art director PPubCo h 250 Franklin
—Howard K clk PPubCo res 731 Worthington
—Ruth A clk 289 Main res 731 Worthington
Nicholls Francis E mason h off Dwight rd n Forrest av
Nichols Adelaide E Mrs h 84 Wilbraham av

NICHOLS AMOS PAUL
specialist superfluous hair removed by electrolysis (517) 21 Besse pl h Parker East Longmeadow—See insert opp business directory

—Arthur res 437 Main
—Arthur M prop E W Shattuck Co 12 Cass and storage warehouse r 12 do h 28 King
—Arthur W Mrs cashier 350 Main res 437 Main
—Aurore D cashier 350 Main res 437 Main
—Bertram F auto mech h 9 Woodworth av
—Blanche E clk Mass Mut Life Ins Co res 36 Forest
—C A Publishing Co book publishers (417) 356 Main
—Charles res 211 Main
—Christina A steno YMCA res 17 Spruce
—Clyde H sub chauffeur h at W Spfd
—Clyde H Mrs bkkpr (205) 310 Main h at W Spfd
—Constance P collector 288 Bridge h 600 Sumner av
—Daniel res 25 Larkspur
—Dolor E emp B&A h 208 N Main
—Edwin A mgr 490 Main h 387 Walnut
—Etta Mrs res 471 Chestnut
—Everett B carp h 15 Moore Ind Orchd
—Faxon E h 617 Belmont av
—Frank L h (40) 541 Main
—Frank P h 100 Shattuck
—Fred H salesman h 55 Massasoit
—Genevieve nurse 96 Benton res do
—George W com trav 237 Chestnut h at Holyoke
—Grace E tchr res 30 Myrtle ter
—Helen G sec (1016) 387 Main res 37 Rochelle
—Herbert G clk 307 Main res 95 Jefferson av
—Hiram G emp G&BMfgCo h 73 Tyler
—Howard W teacher music (307) 244 Main res 24 Hobson
—James h 367½ Chestnut
—John C h 811 Worthington

—Joseph rem to Boston
—Joseph P salesman (650) 31 Elm h at W Spfd

NICHOLS KATHERINE E MRS
specialist superfluous hair removed by electrolysis (517) 21 Besse pl h Parker East Longmeadow—See insert opp business directory

—Leona M clk Mass Mut Life Ins Co res 49 E Alvord
—Leroy real estate and carpenter 95 Jefferson av h do
—Leroy A h (4) 4 Gerrish ct
—Linnaeus D asst agt NYNH&H freight house h 30 Gordon
—Mary res 55 Massasoit
—Mary A wid Franklin h 228 Belmont av
—Mary D Mrs rem to California
—Mary I h 111 Euclid av
—Mattie C Mrs h 20 Saratoga
—Max ins agt res 121 Cedar
—Mildred H Mrs tchr Dry Bridge h at W Spfd
—Nettie E nurse res 176 Belmont av
—Orien A emp NYNH&H h 31 Narragansett
—Perlin E stereotyper Spfd Republican h 24 Hobson
—Ralph T chauffeur res 100 Shattuck
—Robert R res 84 Wilbraham av
—Rose F Mrs housekpr 877 Belmont av
—Roy D toolmkr h 57 James
—Seth motorman res 36 Arch
—Susie R wid Fleetwood W h 361½ Chestnut
—Vivian V res 81 Orleans
—Waldo B furniture repairer 720 Main res 7 Saratoga
—Walter D H patternmkr h 30 Marshall pl
—Walter L carp res 95 Jefferson av
—Walter W policeman B&A h 83 Kenyon
—Wesley E mgr 12 Cass h 501 Oak Ind Orchd
—William E com trav h 71 Bristol
—William F salesman (404) 387 Main h 89 Belmont av
—see Nicol
Nicholson Albert janitor 464 Main h at W Spfd
—Arabella emp MEnvCo h 131 Spring
—Joseph painter h 15 Orleans
—Mary h 74 Boylston
—Murdo S mach h 427 State
—Peter barber 51 Ferry h 74 Boylston
Nickels Minnie G wid J W h 38 Lenox
Nickerson Alfred O emp NETel&TelCo res 173 High
—Elmer K engineer CVMfgCo h 42 Dearborn
—Joseph H barber 204 Pine h 98 Florence
—Raymond O merchandise broker 173 High h do
—Robert K freight agt B&M h 6 Belvidere av
—Vila Ruby clk 195 State h at Longmeadow
—William F emp New Eng Leather Co h (5) 7 Lillian
Nicks Joseph mach Rolls-Royce of Am Inc res 310 Hancock
Nicol Baillie R patternmkr h 15 Norfolk
—George A janitor h 40 Locust
—George A Jr emp H L Handy res 40 Locnst
—Margaret clk 345 Main res 40 Locust
—see Nichols
Nicolari Andro bootblack 588 and 494 Main h do
Nicolet Luke A optometrist and optician 144 Main h at N Wilbraham
Nicoli Adelia bkkpr 333 Main res 56 Howard

Porch Screens
FOX & CUSHING
293 Bridge Street
SPRINGFIELD, MASS.

CHARLES HALL, Inc. Sterling Silver, Cut Glass, Pottery, and Fine China

Nicoli
—Antoni emp city h 56 Howard
—Carlo emp HMfgCo res 154 Colton
—Josephine wid Flemindo grocer 551 Armory h do
—Rose E clk NEWCo res 551 Armory
Nicollett Louise decorator 411 Main h at N Wilbraham
Nicora Giovanni lab h 49 Loring
Nicyper Henry R res 46 Main
—Joseph rem to Pittsfield
Niebuhr Henry C barber and sec treas and business agt Journeyman Barber's Union 21 Sanford h 156 Spring
Nieken John A tchr H S res 176 Maple
Niell Thomas H boilermkr h 588 Armory
Nielsen Thornwald emp NYNH&H res 318 N Main
Niemic John emp 43 Hampden h at Chicopee
Nicrenberg Samuel h 17 Essex
Nieske Herman C clk G&BMfgCo res 34 Spruce
Nightingale Elizabeth B asst supt Wesson Maternity Hospital 120 High res do
—Lois B tchr res 402 Wilbraham rd
—& Childs Co Thomas D Stone agt asbestos supplies (415) 310 Main
Nihill Ellen M wid Michael T h 116 Tyler
—John emp G&BMfgCo h 25 Webster
—John J res 30 Salem
—Mary J res 93 Clarendon
—Michael T mech h 30 Cumberland
Nikel Frank mach h 49 Eureka
—Frank Jr emp MDFCo h 49 Eureka
Niket Frederick lab h 348 North
Nikitas K chef res 29 Duryea
Niles Bessie C h 549 Chestnut
—Brenner C toolmkr USA h 37 Ozark
—Edwin J accountant h 30 Myrtle
—Henry A com trav h 884 Belmont av
—Orville W h 43 Calhoun
Nilhas Jacob emp BMachToolCo h 44 Thomas
Nimmo Helen C clk 295 Worthington res 282 Central
—Jennie Mrs nurse 42 Ruskin h do
—Roland H emp NETel&TelCo h Parker

NIMS BRAINARD D
lumber dealer and roofing material 253 Baldwin W Spfd h 68 Monmouth—See p 110
—Edward B physician 40 Harvard h do
—Elizabeth teacher music res 166 Princeton
—Helen M student res 40 Harvard
—Herbert E chemical supt FCorp h 166 Princeton
Ninmo Robert F emp NETel&TelCo h (7) 282 Central

NIRENSTEIN NATHAN
real estate (201) 387 Main h 641 White
Niss Hassan M (Niss & Shamis) 758 North res 296 Chestnut
—& Shamis (Hassan M Niss and Samuel S Shamis) dry goods 758 North
Nissenbaum David prop "Fredericks" 503½ Main and jeweler 238 do h 37 Chase av
Nissopoulous Tryfhan h 128 Main
Niven Robert I emp MP&W h 181 High
Nix Charles E h 232 Dickinson
—J Arthur res 929 Sumner av
—John A automobile trimmer h 929 Sumner av
—Joseph A mech res 135 Spring
—Mary C res 929 Sumner av
—Robert M clk 42 Hampden res 929 Sumner av
Nixon Fred P emp HMfgCo h (505) 774 State

Nixon
—George emp HMfgCo h 7 Hawley
—Henrietta Mrs clk 350 Main res 774 State
—Margaret Mrs bkkpr 41 Hampden h 7 Hawley
Nobert Henry emp FRCo h 108 N Main
—J Alfred mach h 74 10th
—J Alfred Mrs emp 369 Main h 74 10th
Noble Arthur salesman h 268 Dwight st ext
—Burton E emp FMWBCo h 179 Westminster
—Clarence F mgr hat dept Kennedys Inc res 413 Belmont av
—Della V wid Gordon h 108 Buckingham
—Elwood G asst foreman 21 Cypress h 67 Somerset
—Florence C rem to Washington Conn
—Frank W h 54 Madison av
—Fred h Wilbraham rd bey Parker
—Frederick A supt mach dept 262 Liberty h 113 Westford av
—George auto mech res 51 Thomas
—George painter res 294 N Main
—George E Mrs res 18 Harriet
—Gladys ins agt (802) 500 Main res 108 Buckingham
—Henry emp Union Station res 105 Main
—Howard E salesmgr 824 State h 44 Schley
—Howard G prop Mill Specialties Company 29 Worthington h at Westfield
—LeRoy R clk T-PaCo res (118) 786 State
—Lester chauffeur h 257 Central
—Lucille H steno (37) 25 Harrison av h at West Suffield
—Mary L wid Preston A res 92 Woodside ter
—Mildred res 54 Madison av
—Thomas D com trav h 53 Horace
—Thomas H mach h 7 Central
—Walter P draftsman h 92 Woodside ter
—William A emp Smith & Wesson res 36 Winthrop
—William D condr StRy h 48 Thomas
Nobles Arthur F salesman res 16 Greenwich
—Frederick motorman h 16 Greenwich
—Ruth H Mrs mgr adv 140 State h 16 Greenwich
Noceti John mason tender h 57 Acushnet av
Noddings Henry S toolmkr res 319 State
Noel Anna R res 45 Leete
—Arthur L lab h Shumway
—Charles h Sixteen Acre rd
—Charles G real estate 100 Noel h do
—Charles J h 179 Hampshire Ind Orchd
—Clement R emp MBCo h 28 Long Hill
—Cornelia h 12 Adams
—Delina emp AmBMCorp res 45 Leete
—Dora E emp MBCo res 12 Adams
—Emma Mrs h 254 Main Ind Orchd
—Fred D h 45 Leete
—Henri D specialist in medical psychology (209) 38 Main res inq do
—Henry E dis mgr (10) 25 Harrison av res 18 Forest Park av
—Irene emp HMfgCo res 45 Quebec Ind Orchd
—Leo rem to Ludlow
—Louis rem to Ludlow
—Louis emp BSThreadWks res 45 Leete
—Ollie C bkkpr 245 Chestnut res 45 Leete
—Peter emp D P Lillie & Co h off Berkshire av n cemetery Ind Orchd
—Ruth E clk Third Nat Bank res 100 Noel
Noffke Paul A solicitor Richards & Allis (802) 500 Main res 15 Donald
Noiseless Typewriter Co Harold V Demond mgr typewriters (1) 109 Worthington
Noisternig Frank janitor res 104 N Main
Nokes Angie E clk (12) 54 Court res 39 Shillingford

"Certified" Ice GUARANTEED TO BE PURE & WHOLESOME FOR ALL PURPOSES SOLD BY Springfield Ice Co. 47 DWIGHT ST. 195 ALDEN ST.

S. J. CORDNER CO., Inc. Telephone River 337 OPEN DAY AND NIGHT Garage
22 TAYLOR ST. 425 ST. JAMES AVE.

—Clara steno (502) 377 Main res 39 Shillingford
—William E emp Spfd Ice Co h 39 Shillingford
Nolan Alex chauffeur res 50 Marengo Park
—Alice res 105 Main
—Bernard T h 22 Winthrop
—Bridget W wid John F h 164 Hampden Ind Orchd
—Catherine wid Patrick W h 96 Franklin
—Charles M h 198 Marion
—Charles M Mrs clk (616) 387 Main res 198 Marion
—Daniel J emp StRy h 40 Franklin
—David h 214 N Main
—Dennis F res 630 Main
—Edmund C emp HCarpetCo res 204 Center Ind Orchd
—Emma L res 96 Franklin
—Gertrude M clk (505) 21 Besse pl res 164 Hampden Ind Orchd
—James chauffeur res 82 Prospect
—James D emp AmBMCorp h 280 Franklin
—James F motorman h 39 Morgan
—James J teamster h 85 Lebanon
—James M emp FRCo h 82 Ardmore
—John janitor res 117 Main
—John emp FRCo res 82 Ardmore
—John A musician res 204 Center Ind Orchd
—John H Rev rector St Peters h 54 Sherman
—John L painter 109 Greenwood h do
—John M janitor h 178 Main Ind Orchd
—John W circulation mgr Spfd Union h 96 Franklin
—Joseph rem to Lenox
—Leo J res 75 Walnut
—Margaret bkkpr 346 Main res 82 Prospect
—Marion M steno (710) 387 Main res 164 Hampden Ind Orchd
—Martin rem to Windsor Locks Conn
—Martin A emp MDFCo h 534 N Main
—Mary nurse City Almshouse res do
—Mary U steno 103 Bridge res 204 Center Ind Orchd
—Michael J chauffeur h 1324 State
—Michael W emp B&A shops h 34 Cortland
—Morris emp StRy h 82 Prospect
—Patrick emp HCarpetCo h 204 Center Ind Orchd
—Thomas res 623 Main
—Walter A clk res 204 Center Ind Orchd
Nolde George P acct Hotel Bridgway Bridge c Broadway res 30 Bay
Nolds Zackary J butcher h 314 N Main
Noll Bertha M steno Forbes & Wallace res 52 Florence
—Harry F cigarmkr h 273 N Main
Nomnoume Annie wid Paul h 65 Ferry
Nondor Rudolph clk h 281 N Main
Noonan Alice E clk USA res 359 King
—Bernard lab res 37 Thomas
—Bernice E res 20 Pendleton av
—Charles H ice dealer 220 Pendleton av h do
—Delia clk 306 State res 163 Eastern av
—Edward J ice dealer 353 King h do
—Eva res 37 Thomas
—George condr StRy res 261 N Main
—George (Spfd Childrens Shoe Store) 461 Main h at Worcester
—Helen T steno res 359 King
—Howard lab res 37 Thomas
—Howard J clk 500 Main res 313 Orange
—James C emp USA h 313 Orange
—John clk res 84 Temple
—John J asst mgr 381 Main res 84 Temple
—John M lawyer (216) 31 Elm h at W Spfd
—Joseph emp SGLCo h 19 Gardner

—Mabel G asst prin res 359 King
—Margaret A artist res 59 Leyfred ter
—Patrick J rem to Boston
—Thomas emp B&M res 19 Donald
—Timothy plumber h 37 Thomas
—Timothy F prop Massasoit Lake Ice Co 359 King h do
—William H ice dealer 359 King res do
Noone Annie wid Michael res 58 Langdon
—Annie wid Patrick h 45 Holyoke
—Frank M emp USA res 58 Langdon
—James B prop Noone Motor Co 217 Birnie av res 45 Holyoke
—Margaret K cashier 392 Main res 45 Holyoke
—May emp 420 Dwight res 45 Holyoke
—Motor Co James B Noone prop automobile dealer 217 Birnie av
—Norma clk 399 Main res 18 Goodrich
—Patrick emp USA h 18 Goodrich
—Thomas F (Ye Fabric Shoppe) 377 Main res 33 Pearl
—Thomas H tel opr res 45 Holyoke
Nooney Howard B salesman 811 State h 70 Norfolk
—Luella Mrs clk PPubCo res 399 Oakland
—Martha V wid Homer C h 25 Carlisle
—Robert D inst YMCA h (8) 659 State
—Roy C steno 278 N Main res 25 Carlisle
—Sanford P salesman 392 Main h 399 Oakland
—Walter steno MEnvCo res 25 Carlisle
Norbery Edward G h 127 Bristol
Norcross Bella M Mrs h 14 Commonwealth av

NORCROSS-CAMERON CO automobile dealers 151 and 157 Bridge —See p 14

—Herbert W salesman 29 Belmont av res 543 State
—Horace E emp WE&MfgCo h 45 Wentworth
—James F h 187 Sumner av
—Joseph M actor res 49½ Pine
—J Walter treas Norcross-Cameron Co 151 Bridge h 83 Kimberly av
—Nettie L dressmaker 14 Commonwealth av h do
Nordaby Charles T emp NETel&TelCo h 34 Continental
—Walter A salesman res 157 Lebanon
Nordberg Hjalmer painter res 87 Andrew
Norden Jacob emp Court Square Hotel res 30 Clinton
Nordin Anna emp 76 Spruceland av res do
Nordman Carl mach h 16 Crane
Nordstrom Carl W clk h 40 Warriner av
Noren Adolph G rem to Boston
—John W die maker h 449 Page blvd
Noret Charles J lab h 350 Chestnut
Norgren Albert mach h 123 Margerie
—Emma E clk Mass Mut Life Ins Co res 123 Margerie
Norin John W rem to England
Norkin Harry expressman h 666 North
—Jacob mach h 97 Belle av
Norman Archibald janitor res 730 Main
—Archie R emp USA h 33 Margaret
—Alice M Mrs res 870 Main
—Carl P mach h 15 Cambridge
—Cecil A emp Rolls-Royce of Am Inc res 25 Massachusetts av
—Charles S toolmkr h 25 Massachusetts av
—Della M res 33 Margaret
—Edith M res 100 Shattuck
—Ernest J h 73 Fort Pleasant av
—Ernest S die sinker h 20 Oklahoma
—Joseph lab res 100 Shattuck
—Joseph P res 65 Ferry

CHILDS, Incorporated
273-279 HIGH STREET, - HOLYOKE
The Shoe Store that Fits You When Others Fail

Court Square Store | **POOLE STORES** MEN'S SUITS AND FURNISHINGS | Bridge Street Store

Norman
—Joseph W asst supt Smith & Wesson res 47 Mason
—Lucy F housekpr 25 Winchester
—Maude S nurse 18 Agnes res do
—Percy engineer Cooley Hotel h at Mittineague
—Peter P emp U S Envelope Co res 65 Ferry
—Sadie Mrs h 74 Linden
—Victor E stationary engineer h 18 Agnes
Normand Laura boxmkr res (1) 443 N Main
Normandie Anna wid Fred h (6) 1154 North
—Julia A photographer res (6) 1154 North
Normandin Armand F bkkpr 152 Lyman res YMCA
—Blanche clk 399 Main res 11 Richelieu ct
—Cecelia emp Wm Carter Co res 11 Richelieu ct
—Leonie wid E Rosario h 11 Richelieu ct
—Louis R emp MBCo res 11 Richelieu ct
—Robert mach h r 392 Main Ind Orchd
Normine William H foreman FRCo h 494 Chicopee rd
Norrgard Abraham A tailor (704) 387 Main h 81 Elm
—Alfred furrier res 81 Elm
—Helen tchr res 81 Elm
Norrington Elmer S lab h 701½ Union
Norris Beatrice saleswoman 336 Main res 46 Locust
—Bert F h 14 Clifton av
—Catherine emp Wm Carter Co res 36 Massasoit
—Cecil F engineer Hotel Kimball h 555 Union
—Dorothy E tel opr res 46 Locust
—Elbert R emp 472 Union h (8) 75 Orleans
—Ellen P seamstress res 46 Locust
—Elsie E asst agt (2) 3 Market res 212 Fort Pleasant av
—Emma E wid John G res (8) 75 Orleans
—Forris W (Norris-Howard Co) (303-304) 145 State h at Cambridge
—George H detective lieut h 52 7th
—George L chauffeur res 67 Tyler
—Harold L condr StRy h (10) 53 Bancroft
—Helena E clk 345 Main h at W Spfd
—Henry P v pres and asst treas MBCo 74 Park h at Longmeadow

NORRIS-HOWARD CO
(Forris W Norris and Morton B Howard) real estate (303-304) 145 State—See p 157

NORRIS-HOWARD INSURANCE INC
insurance agts (303-304) 145 State—See p 157

—Margaret T wid William rem to California
—Michael P tailor 899 Dickinson h 11 Walden
—Ralph W foreman PPubCo h 55 Spencer
—Sarah J Mrs clk 340 Main h 67 Tyler
—Walter A com trav h 46 Locust
—William E emp F B Mallory h 101 Grenada ter
—Willie F emp MBCo h 67 Tyler
—& Co (Charles E Hudson) merchant tailors (21) 327 Main

NORTH AMERICAN ACCIDENT INSURANCE CO OF CHICAGO
William C Rollins gen agt (15) 25 Harrison av—See p 96

—Charles R res Clinton ter

North
—Church Parish House 20 Salem
—Congregational Church 18 Salem
—End Auto Metal Co (Hyman Rothman and Morris Smith) sheet metal workers 1304 North
—End Pool and Bowling Alleys Inc (Herbert A Sanderson and Fred W Davis) bowling alleys billiards cigars and barbers 23 Main
—End Vulcanizing Co D Juneau & Son props auto parts and supplies 23 N Main
—Fred E h Clinton ter
—George S res Clinton ter
—Neal res 37 Bradford
—Robert emp G&BMfgCo res 19 E Court

NORTHEASTERN UNIVERSITY
John D Churchill educational director 122 Chestnut—See p 70

Northgraves Harold R telegrapher B&A h 135 Genesee
Northrop Arthur J rem to Hartford Conn
—Edith Mrs res 23 Reed
—Frank B foreman water dept h 20 Gunn sq
—Linus H salesman 326 Main h at W Spfd
—Sarah E tchr res 108 Byers
—William R emp USA h 23 Reed
Northrup William B commercial supt 295 Worthington h at Longmeadow
Northway Della W steno res 30 Howard
—Earl J emp AmBMCorp res 24 Crystal av
—Edward O traffic mgr H L Handy Co h 24 Crystal av
—J Earle statistician AmBMCorp h 6 Kenwood Park

NORTHWAY MOTOR TRUCKS
Northway Springfield Truck Co distributors 67 Wilcox—See p 18A

NORTHWAY SPRINGFIELD TRUCK CO
(George Hames and Russell P Hunt) motor trucks sales and service 67 Wilcox—See p 18A

NORTHWESTERN FIRE AND MARINE INSURANCE CO
D F Morin general agent (308) 168 Bridge—See p 156

NORTHWESTERN MUTUAL LIFE INSURANCE CO
Edgar J Tapping gen agt (332) Worthington bdg 289 Main—See p 95

Norton A Jackson (Norton's Detective Agency) (532) 196 Worthington h 40 Biltmore
—Alfred J gen agt Home Life Ins Co of N Y (224-228) 293 Bridge h at Longmeadow
—Benjamin F clk Forbes & Wallace h 136 Bay
—Catherine W Mrs rem to Saybrook Conn
—Charlotte emp 361 Main res 427 Walnut
—Clarence F mach h 43 Wellington
—Cyril F v pres Sulphur Vapor Baths of New England Inc (208) 145 State h at Mittineague
—Delia T wid Joseph h 135 N Main
—Edward emp USA res 266 Pearl
—Edward G auto trimmer h 34 Leonard
—Edward G emp FCorp h 160 Hampshire Ind Orchd
—Edward H dept mgr G & C Merriam Co h 11 Maplewood ter

WILLIAM C. SIMONS, Inc.
Established 1886
Telephone, - River 1950
Investment Bonds
Preferred Stock
Foreign Exchange

AND
OPPENHEIMER FIELD INSURANCE
289 MAIN STREET
Walnut 2830
Policies of Every Kind In All the Best Companies

—Edward L laundry 251 Water h 7 Marble
—Ella C Mrs h 136 Bay
—Florence A tchr res 19 Westford av
—Horatio G emp NETel&TelCo h 245 Wilbraham rd
—Howard W h 36 Crestwood
—Irving T clk and treas Sulphur Vapor Baths of New England Inc (208) 145 State h at Northampton
—James lab h 33 Holyoke
—James D com trav res 33 Pearl
—John mason h (1) 7 Central
—John E emp NETel&TelCo res 34 Leonard
—Loretta A wid Hiram res 100 Washington rd
—Mary emp Wm Carter Co res (1) 7 Central
—Mary F clk 399 Main res 135 N Main
—Mildred K clk Smith & Wesson h at Chicopee
—Nora res 46 Main
—Ogden B h 80 Harrison av
—Owen steamfitter h 14 Vine
—Paul J teller 63 Elm h 328 Union
—Ralph H clk B&A h 142 Johnson
—Richard F clk res 34 Leonard
—Sidney C pastor Seventh Day Adventist Church h 91 Park
—Theodore H h 53 Hall
—Wesley J rem to Maine
—William lab res 43 Hancock
—William E h 254 Liberty
—William E reporter (503) 310 Main res 135 N Main
—William H emp 392 Main h 414 N Main
—William J emp USA res 205 High
—William L stockman NETel&TelCo res (1) 7 Central

NORTON'S DETECTIVE AGENCY
A Jackson Norton gen mgr (532) 196 Worthington—See foot lines

Norwalk Lucy G tel opr res 312 Dickinson

NORWALK TIRES AND TUBES
C S Woodworth Tire Co distributors 349 Worthington—See p 25

Norwood Clarence E res 76 Temple
—George P mech dentist (601) 307 Main res 25 St James av
Nosarzewski John salesman (309) 317 Main h at Chicopee
Notini Giovanni rem to Italy
Notman Bruce P emp Rolls-Royce of Am Inc h 51 Reed
—M Louise student res 192 St James av
—R Allen res 192 St James av
—Robert L h 192 St James av
Nott Roy H emp 471 Main h 34 Albemarle av
Nourbourn Nancy wid James F h 119 King
Nourse Chester L engineer FCorp h 19 Yale
Novack Isadore (Novack & Wolf) 26 Morgan h do
—& Wolf (Isadore Novack and William Wolf) props Hampden Auto Exchange 26-28 Morgan
Novah Barney baker 254 Bridge h at W Spfd
—Jennie M clk HMfgCo h at W Spfd
Novak Benjamin D clk FRCo res 35 Osgood
—Jacob W cutter h 276 Dwight st ext
—Lillian emp PPubCo res 35 Osgood
—Mary clk (505) 317 Main h at W Spfd
—Rachael P emp 387 Main res 276 Dwight st ext
—Rose wid Joseph h 35 Osgood
Novakovska Catherine res ft Willard
Novicki Konstanty carp h 79 Groveland
Nowak John baker h 36 Parker Ind Orchd
—John emp LMfgA h 21 Jenksville Ind Orchd
—Maciej emp FRCo h 36 Parker Ind Orchd
—Wladyslaw h 24 Burke Ind Orchd
Nowakoski Joseph emp NatEquipCo res 354 Plainfield
Nowakowska Julia emp LMfgA res 29 Rapalus Ind Orchd
Nowell Ethel Mrs res 595 Main
Nowinsky Karl cabinetmkr 529 Main h 33 Wendell pl
Noyes Ernest elect res 11 Mattoon
—Grace H bkkpr res 19 Lawndale
—Howard V mach h 477 Bay
—Lida tchr h 402 Central
—William H h 19 Lawndale
Nozik Jacob peddler h 159 Sharon
—Sarah emp 345 Main res 159 Sheridan
Nozzolino Michael tinsmitth h 58 Congress
Nugent Catherine tel opr KMCo h (11) 69 Wilbraham rd
—Edward J rem to Feeding Hills
—Edwin F h 219 N Main
—Emma I wid John res 32 Besse pl
—Frank res 20 Greene st pl
—Joseph chauffeur h 59 Knox
—Mary res 29 Stebbins
—Mary E bkkpr h 100 Federal
—Mary E h 6 Salem
—Ralph E chauffeur res 219 N Main
Nuger Hirsch h 84 Adams
—Joseph S h 20 Arbor
Nurmi Vaino metalwkr h 253 N Main
Nurses' Bay State Club 175 Maple
—Hampden Club 72 Pearl
—Registry of Springfield Academy of Medicine (312) 137½ State
Nuss Robert J P (Essex Auditing Co) (817) 387 Main h at New Britain Conn
Nussbaum Abraham rem to Hartford Conn
Nutman Osky peddler h 19 Grosvenor
Nuttall Anna hairdresser res 48 Pearl
—Frederick mech res 48 Pearl
Nutter Sagar H emp FCorp h 130 Hampshire Ind Orchd
Nutting Frank P teacher music 159 Fort Pleasant av h do
Nuzzo Carmine grocer 872 Main h do
Nyberg Gustave M salesman 152 Lyman h 15 Greenbrier
Nye Adelaide L steno USEnvCo res 161 Long Hill
—Clifford clk Hotel Kimball res 62 Temple
—Ernest carp h 42 Ambrose
—Eunice H wid Henry C h 7 Piney pl
—E William emp 431 Main h at Longmeadow
—George mech res 657 Main
—George A toolmkr h 19 Wilbraham av
—George Co wholesale meats provisions and produce 130 Lyman
—Helen wid Herbert res 17 Litchfield
—Henry emp city h 7 Piney pl
—Leon I com trav res 19 Wilbraham av
—Olivia L typist (620) 29 Worthington h at Longmeadow
—Sarah A h 161 Long Hill
—Stuart clk Hotel Kimball res 62 Temple
—Theodore H pres and treas George Nye Co 130 Lyman h at W Spfd
Nygren Charles W insp NatEquipCo h 200 Oak Grove av
—John A h 94 Thompson
—John L mach h 37 Alfred
—Stone E res 41 Eastern av

NORTON'S Detective Agency
Licensed and Bonded, Commonwealth of Massachusetts. 17 Years International Experience. A. J. NORTON, General Manager, formerly Asst. Supt. Pinkerton's Nat'l Det. Agency. Mgr. Wm. J. Burns Int. Det. Agency. Telephone Walnut 3598
532 WORTHINGTON BUILDING SPRINGFIELD, MASS.

CHARLES HALL, Inc. Hotel and Restaurant Supplies in China, Glass, and Silver

Nyman Albert A metalwkr h 10 Waverly
Nystedt Esther W emp 333 Main res 23 Dawes
—Henry M mech res 24 Dawes
—Nellie Mrs h 23 Dawes
—Paul res 23 Dawes
Nystrom Anselm V tool designer h 48 Reed
—John Axel emp Blake Mfg Co h 624 Union
—Knut A mach h 28 Worcester av
—Raymond A elect h (8) 976 State

OAK GROVE CEMETERY entrance 424 Bay
Oakes Anna E wid Orange S h 20 Myrtle ter
—Christine emp Hotel Kimball res inq do
—Frances M saleswoman Forbes & Wallace h at E Longmeadow
—George emp AmRyExCo h 431 Chestnut
—Hamilton C res 298 Orange
—Harry E emp 283 Worthington h at E Longmeadow
—Leonard P clk 439 Main h at E Longmeadow
—Lyman E carp h 32 Erie
—Olive M saleswoman Forbes & Wallace h at E Longmeadow
—Robert H carp h 382 Bay
—Robert H Mrs treas Cooley Hotel 211 Main h 15 Armory
—Winifred waitress res 34 John
Oakley John supt 156 Wason av res 51 Merwin

OAKS HOTEL THE
P H Faber prop 17-37 Thompson and 700 State—See p 88
Oates Bettie Mrs h 805 Main
Oatley Evelyn wid Emerson W h 63 Federal
—Frederick L asst foreman MBCo h 69 Rochelle
—Katherine C Mrs prop Wild Rose Tea Room (412-417) 417 Main h 69 Rochelle chelle
—Marion asst mgr (412-417) 417 Main res 69 Rochelle
—Ralph H with Kinney Ins Agency (604) 387 Main h 69 Rochelle
Oatman Edgar J sec J W Adams Co 778 Chestnut h 780 do
—Floyd A emp 778 Chestnut res 780 do
Ober Amos T supt yard 68 Birnie av h 42 Alfred
—Benjamin salesman 832 State res 71 Dickinson
—Clinton R packer res 77 Andrew
—Emile tailor h 212 Carew
—Granville G bkkpr res 77 Andrew
—Harold C bkkpr res 77 Andrew
—Hazen R accountant (514) 15 Elm res 32 Temple
—Horace B dentist res 388 Union
—Maud A saleswoman res 77 Catharine
—Ralph Beverly physician 76 Maple h do
—Vernon B elect res 77 Catharine
—William J painter h 694 Sumner av
Oberg Carl A drop forger h 121 Stockman
Oberheim Adam painter h 112 Newland
—Edith clk res 112 Newland
Obesci Joseph lab h 136 Ferry
Obin William E gasfitter h Methuen
O'Bracy Clara h 418 Chestnut
Obresht Fritz mach h 379 Birnie av
Obrey A Louise Mrs res inq 90 Montrose
—Amos J condr B&M h 21 Woodlawn
—Marie dept mgr 419 Main res 14 Wesson

—Marjorie V bkkpr F T Ley & Co Inc res 21 Woodlawn
—William R trainman B&M h 14 Wesson
O'Brien Ada M clk HMfgCo res 55 Colonial av
—Agatha V student res 241 Dickinson
—Agnes B variety store 730 Liberty h 728 do
—Alice clk 345 Main h at C Falls
—Alice G teacher music 942 State res do
—Alice M emp LMfgA res 19 Jenksville Ind Orchd
—Alice M steno 317 Main h at Ludlow
—Andrew T emp city h 91 Washburn
—Anna res 534 Plainfield
—Anna res 15 Mattoon
—Anna L emp 392 Main res 37 Thomas
—Anna T emp P P Kellogg Div res 107 Patton
—Anna T nurse 62 Everett h do
—Annie G h 109 Spring
—Bridget V res 457 Armory
—Camilla M steno Standard Oil Co res 7 Belmont blvd
—Catherine res 97 Johnson
—Catherine Mrs res 83 Bradford
—Catherine wid Henry h 54 Keith
—Catherine C wid Timothy emp MP&W h 65 Central
—Catherine D tel opr 283 Worthington res 87 Wilbraham av
—Charles P cabinetmkr h 126 Armory
—Charles S mgr and supt Foss & Bump 53 Union h 71 Ranney
—Daniel emp B&A res 69 N Main
—Daniel J emp NEWCo h 35 Wellington
—David blksmith h 106 10th
—David M emp B&A h 369 Armory
—Delia wid William h 97 Johnson
—Dennis clk WE&MfgCo res 16 Andrew
—Dennis lab h 113 Wilcox
—Doris bkkpr 776 State h at W Spfd
—Edward T emp HMfgCo res 91 Washburn
—Elizabeth tel opr Fred T Ley & Co Inc h at E Longmeadow
—Elizabeth H wid John M h 55 Colonial av
—Elizabeth T h 17 Windsor
—Ellen h 125 Greene
—Elsie M clk HMfgCo res 102 Wilbraham rd
—Eugene res 139 Governor
—Eugene A emp StRy h 457 Armory
—Florence E tel opr AmBMCorp h at W Spfd
—Francis R clk B&A freight office h 53 Colonial av
—Frank res 35 Underwood
—Garrett W janitor h 87 Wilbraham av
—George F bkkpr 34 Hampden h at Mittineague
—George M cook h (28) 25 N Main
—Hannah nurse res 19 Hall
—Harry M chauffeur res 54 Hebron
—Helena emp LMfgA h 19 Jenksville Ind Orchd
—Henry M emp Rolls-Royce of Am Inc h 83 Duryea
—Henry W emp HMfgCo res 156 Florence
—James D dispatcher B&M h 23 Pearl st pl
—James F motorman h 216 Armory
—James H policeman h 185 Oak Grove av
—James H salesman HMfgCo h 12 Hancock
—James J emp Forbes & Wallace h 951 Carew
—James J rem to West Springfield
—James W clk PPubCo h 7 Marble
—Jeremiah J emp StRy h 450 Chestnut
—Johanna res 68 Holyoke
—Johanna E h 125 Greene

"CERTIFIED" NATURAL ICE Look for the Yellow Wagon Springfield Ice Co. 47 DWIGHT ST. 195 ALDEN ST.

S. J. CORDNER CO., Inc. PREST-O-LITE GAS TANKS
CONSTANTLY ON HAND
22 Taylor St. 425 St. James Ave.

—John B clk res 85 Lebanon
—John E emp H L Handy res 951 Carew
—John H emp 254 Union h 30 Prince
—John J bkkpr 451 Main h 22 Church
—John J salesman 123 Carew h 72 Pearl
—John J emp 439 Main h 26 Washburn
—John J rem to Hartford Conn
—John M condr StRy h (22) 485 N Main
—John P h 156 Florence
—John P mach res 53 Colonial av
—John S h 666 Belmont av
—John S clk NYNH&H res 35 Underwood
—John T emp Package Mach Co h 534 Plainfield
—John T emp HMfgCo h 135 Boston rd
—John T driver h 85 Hayden
—John W clk res 49 William
—Joseph A com trav h 558 Liberty
—Joseph J patent attorney (W S Bellows & Co) (304) 397 Main res Hotel Rainville
—Julia A clk office City Clerk res 35 Underwood
—Julia M steno WE&MfgCo res 156 Florence
—Kate P res 62 Everett
—Katherine L wid Patrick J h (7) 152A N Main
—Lawrence F (The Rolland) rooming house 42-44 Mattoon h do
—Lillian R tel opr NETel&TelCo h at Mittineague
—Mae F clk Forbes & Wallace res 241 Dickinson
—Margaret res 534 Plainfield
—Margaret A tchr res 17 Windsor
—Margaret C wid John T h 239 Summer
—Margaret E emp J A Murphy Co res 30 Armory
—Margaret H cashier 100 Broadway res 79 Everett
—Margaret M steno MDFCo res (7) 152A N Main
—Margaret M wid Patrick h 102 Wilbraham rd
—Marion A steno BMachToolCo res 33 Magazine
—Martin J h 431 Main
—Mary res 65 Central
—Mary emp WmCarter Co res (12) 26 High
—Mary res 7 Marble
—Mary emp 399 Main res 534 Plainfield
—Mary res 1098 State
—Mary wid Daniel M res 56 Acushnet av
—Mary wid Dennis emp 106 Kensington av h 13 Franklin
—Mary wid James h (2) 53 Bancroft
—Mary A saleswoman 345 Main res 109 Spring
—Mary A res 97 Johnson
—Mary C steno 55 Elm res 156 Florence
—Mary C emp MEnvCo Div res 62 Everett
—Mary C Mrs clk 392 Main res (14) 61 High
—Mary E clk 59 Sumner av res 29 Mattoon
—Mary M clk NETel&TelCo res 26 Demond
—M Francis letter carrier h 52 Portland
—Michael emp SWasteCo h 49 William
—Michael C interior decorator h 126 Malden
—Michael J steamfitter h 40 Nathaniel
—Michael J policeman h 115 Revere
—Michael J lieut of police h 8 Ventura
—Michael J emp 282 Main h 86 Bell av
—Michael P lab h 68 Holyoke
—Minnie bkkpr 211 Worthington res 52 Portland

—Minnie D office mgr 333 Bridge h 209 Carew
—Minnie T bkkpr 211 Worthington h at Feeding Hills
—Mitchell clk 432 Dickinson and rooming house 10 Sanford h do
—Nellie L res 728 Liberty
—Nellie T res 54 Ringgold
—Nora M clk MBCo res 369 Armory
—Patrick h 65 Mill
—Patrick H emp city res 54 Ringgold
—Patrick J mason h 77 Parkside av
—Patrick J compositor Daily News h 68 Holyoke
—Patrick J res 115 Revere
—Patrick J mason res 317 St James av
—Patrick J chauffeur res 951 Carew
—Patrick J h 66 Everett
—Patrick J emp W&DVCo res 57 Hebron
—Patrick J stonecutter h 107 Patton
—Patrick J emp 152 Lyman res 96 Plainfield
—Patrick J Jr h 317 St James av
—Philip H clk 31 Bond res 8 Ventura
—Richard chauffeur res 35 Underwood
—Rose M steno PPubCo res 369 Armory
—Russell F clk 256 N Main res 188 do
—Ruth K bkkpr 15 Mill res 54 Keith
—Sadie O buyer 340 Main res 72 Pearl
—Sara R tchr res 942 State
—Stephen D res 156 Florence
—Susan wid Peter h 369 Armory
—Theresa E Mrs emp 357 Main h 85 Lebanon
—Theresa M clk 396 Main res 49 William
—Thomas emp B&M res 26 Washburn
—Thomas h 37 Thomas
—Thomas H mason h 27 Sheldon
—Thomas J wood wkr res 126 Armory
—Thomas J blksmith h 241 Dickinson
—Thomas J clk (449) 31 Elm res 97 Spring

O'BRIEN THOMAS R motor truck body mfr Hubbard av c Dale h 942 State—See p 18A

—Timothy emp city res 54 Ringgold
—Timothy H salesman h (4) 69 Alexander
—Timothy J printer res 107 Patton
—Timothy J emp StRy h 26 Demond
—Timothy J in USN res inq 156 Florence
—William driver res 65 Central
—William clk res 126 Armory
—William C hoseman h (14) 61 High
—William H mason res 317 St James av
—William J merchant tailor (516) 293 Bridge h 14 Woodlawn
—William J res 264 Pearl
—William J mach h 35 Underwood
—William J foreman SWasteCo res 65 Mill
—William P res 107 Patton
O'Bryan Cora Mrs res 92 Ardmore
—Walter emp 282 Main res 15 Niagara
O Callahan Neal h 24 Ledyard
O'Carroll John J salesman 645 Main res Oaks Hotel
Ochsner George baker 755 Liberty h 26 Phoenix
—George Jr h 474 Liberty
—May Mrs saleswoman (201) 375 Main res inq do
Ockerbloom A Edwin merchant tailor (420) 374 Main h at Longmeadow
—J Edwin bkkpr h 17 Chase av
O'Clair Frank chauffeur res 54 Keith
O'Claire—see Auclair
Ocondor Esther A clk (718) 29 Worthington res 30 Mooreland av
—John emp NEquipCo h 20 Mooreland
—Walter J rem to E Longmeadow
—Walter J Mrs rem to E Longmeadow

CHILDS, Incorporated
273-279 HIGH STREET, - HOLYOKE
Exclusive Footwear Correctly Fitted

Court Square Store
POOLE STORES
INFANTS' AND CHILDREN'S APPAREL
Bridge Street Store

O'Connell Anna bkkpr res 197 Wilbraham av
—Anna wid Charles H h 110 Central
—Anna C clk Board of Health office res 427 Chestnut
—Annie wid Patrick h 74 Everett
—Bryde A clk 289 Main h at W Spfd
—Catherine B steno res 43 Scott
—Charles A efficiency engineer h 135 William
—Cornelius bkkpr res 54 Worcester av
—Daniel emp AGS&Bros res 30 Clinton
—Daniel lab h 117 Davis
—Daniel J operator B&M h 55 Leete
—Dennis E janitor res 597 Main
—Eddie emp Hotel Kimball res 52 School
—Edward J clk F T Ley & Co Inc h 28 Leonard
—Edward J clk PO res 427 Chestnut
—Edward P res 197 Wilbraham av
—Elizabeth clk res 58 Locust
—Elizabeth wid Martin F grocer 344 Liberty h 346 do
—Ellen res 54 Worcester av
—Evelyn M bkkpr 143 Chestnut res 43 Scott
—Frances G (Frances) 301 Bridge h 16 Orange
—Frank emp StRy h 114 Rowland av
—Frank A rem to Holyoke
—Frank J h 333 Eastern av
—George elect res 40 Linden
—George elect 411 Main h at W Spfd
—Helen D nurse Mercy Hospital res do
—Helena steno res 558 Chestnut
—Henrietta M dept mgr 419 Main res 43 Stebbins
—Henry reporter Spfd Union res 7 Mattoon
—Henry W clk res 12 Banbury
—Irene steno (408) 318 Main res 7 Hastings
—James clk res 15 Temple
—James rem to Thompsonville Conn
—James C elect res 44 Hampden Ind Orchd
—James F foreman B&CCo h 100 Prospect
—James S foreman WE&MfgCo res 12 Banbury
—Jeremiah truckman 54 Worcester av h do
—John emp W&DVCo h 762 Carew
—John mach h 129 Patton
—John emp Hotel Kimball res 32 Maine
—John B emp city res 90 Franklin
—John D polisher h 333 Eastern av
—John D Jr letter carrier res 333 Eastern av
—John E cotton sampler h 43 Scott
—John J mgr 461 Main h 683 do
—John J emp 245 Chestnut res 129 Patton
—John J hoseman res 44 Hampden Ind Orchd
—John Joseph clk NYNH&H res 49 Bloomfield
—John O res 43 Scott
—John P molder h 427 Chestnut
—Joseph clk res 140 Patton
—Julia F h 133 St James av
—Julia F wid Timothy h 150 White
—J W Co Inc druggist 477 State and 946 Worthington
—J William sec and treas J W O'Connell Co Inc 477 State and 946 Worthington and mgr do res 135 Ingersoll Grove
—Katherine wid John h 15 Narragansett
—Kathryn M tel opr 283 Worthington h at E Spfd
—Margaret res 247 Eastern av
—Margaret G res 74 Everett
—Margaret M steno SProvCo h at Chicopee

—Margaret V steno (610) 15 Elm res 333 Eastern av
—Mary clk WE&MfgCo res 7 Hastings
—Mary emp 284 State res do
—Mary A clk 411 Main res 333 Eastern av
—Mary A Mrs res 542 Chestnut
—Mary B sec (718) 29 Worthington res 133 St James av
—Mary C clk res 51 Revere
—Mary E tchr res 55 Leete
—Mary E Mrs h 140 Patton
—Mary F saleswoman 345 Main res 74 Everett
—Mary T clk NETel&TelCo res 150 White
—Maurice J mason 14 Summit h do
—Michael clk B&A freight depot res 7 Hastings
—Michael policeman res 57 Pearl
—Michael emp H Carpet Co h 44 Hampden Ind Orchd
—Michael D foreman FRCo h 20 Prospect
—Michael J towerman h 25 Smith
—Michael L engineer CNERy h 57 Horace
—Morgan D mason 74 Everett res do
—Nonie res 281 State
—Nora emp FCorp h 247 Eastern av
—Patrick res 221 Worthington
—Patrick J janitor Brightwood School h 139 Abbe av
—Patrick J furniture packer 179 Chetnut h 444 Franklin
—Patrick J emp W&DVCo h 136 Congress
—Patrick J tailor res 49 Pearl
—Patrick M emp USA h 7 Hastings
—Pauline emp NEWCo res 7 Hastings
—Percy D clk 371 Main res 24 Besse pl
—Raymond F clk 521 Worthington h 542 Chestnut
—Ruth M tchr res 43 Scott
—Thomas res 43 Scott
—Thomas J mach res 197 Wilbraham av
—Thomas J h 43 Stebbins
—William special delivery clk PO Ind Orchd res 44 Hampden do
—William E emp 850 State h 197 Wilbraham av
—William H hoseman No 9 fire dept h 12 Banbury
—William J truckman res 80 Manhattan
—William J Jr teamster h 122 Hickory
—Winifred S clk FRCo res 44 Hampden Ind Orchd
—see Connell Connelly and Connolly
O'Conner Oliver L clk 228 Eastern av h 173 Alden
—Thomas emp FRCo h 28 Stafford
O'Connor Agnes M salesman 361 Main h at Westfield
—Ann C tchr res 121 Phoenix ter
—Anna tel opr res 72 Grover
—Anna T steno 22½ E Court h at W Spfd
—Bernard A barber 144 Main h 39 Murray Hill av
—Bridget cook 13 Federal res do
—Caroline Mrs res 133 Orange
—Catherine saleswoman 345 Main res 85 Spring
—Catherine res 93 Orchard
—Catherine A emp Bozart Rug Co res 60 Butler
—Charles meat insp SProvCo h 44 7th
—Charles M emp AG&SBros h 1369 North
—Charles P emp B&A h at E Longmeadow
—Daniel emp city h 97 Cass
—Daniel emp W&DVCo res 30 Clinton
—Daniel J emp MDFCo h 35 Dexter
—Dennis res 35 Clinton
—Dennis student res 93 Orchard
—Edward A h 76 Shattuck

BONDS WILLIAM C. SIMONS, Incorporated
ESTABLISHED 1886
Springfield - - Massachusetts

OPPENHEIMER AND FIELD SP. FIRE & MARINE
289 MAIN STREET Walnut 2830 LOCAL AGENTS

—Edward J fireman h 785 Worthington
—Elizabeth B emp B S Corset Co res 77 Grover
—Elizabeth H Mrs policewoman h 65 Bryant
—Ella wid John matron 392 Main h 72 Grover
—Eugene malt and hops 63 Main res 58 Bond
—Eugene J condr St Ry h 330 Plainfield
—Florence res 59 Spring
—Francis H clk B&M res 20 Bradford
—George R polisher res 66 Norwood
—Grace E emp Belmont Laundry Co res 89 Wilbraham rd
—Helen clk 440 Main res 474 Liberty
—Helen C dressmaker 98 Massachusetts av res do
—Helen G saleswoman res 97 Cass
—Helen M steno (318) 293 Bridge h at Mittineague
—Helen N clk res 474 Liberty
—Henry elect res 143 Patton
—Hugh J scales and refrigerators 69 Lyman h at Feeding Hills
—James emp NETel&TelCo res 93 Orchard
—James emp SGLCo h 764 Liberty
—James B emp St Ry h 127 Cass
—James B printer res 123 Greenwood
—James E res 36 Temple
—James F mach h 64 Wolcott
—James J emp B&A h 131 Cass
—James J emp SBrewCo h 77 Grover
—James J engineer h 126 Benton
—James M emp FRCo h 768 Liberty
—James P emp FRCo h 86 Adams
—James W drug clk 117 State res 15 Temple
—Jeremiah F lab res 77 Grover
—Jeremiah P lab h 66 Norwood
—John blksmith h 142 Bond
—John res 43 Pasco rd Ind Orchd
—John emp HMfgCo h 10 Myrtle ter
—John emp city yard h 143 Patton
—John emp FRCo res 27 Vinton
—John emp 132 Cass res 28 Roseland
—John emp city res 88 10th
—John A foreman FCorp h 136 Hampden Ind Orchd
—John B emp B&A res 41 Grover
—John F condr h 60 Butler
—John F emp S Union res 121 Phoenix ter
—John F Rev asst St Michaels Cathedral h 260 State
—John J clk 272 Main h at Holyoke
—John J mail clk res 11 Mattoon
—John J emp city h 123 Greenwood
—John J steamfitter res 83 Bradford
—John J salesman (409) 375 Main res 901 Belmont av
—John J emp NYNH&H h 41 Grover
—John M emp StRy res 126 Genesee
—John T emp StRy h 32 Demond
—Joseph exposition builder Republican bdg res Hotel Hawkins
—Joseph D emp W&DVCo res 211 Birnie av
—Josephine M steno (216) 31 Elm res 103 Everett
—Julia res 37 Shillingford
—Katherine res 152 Sumner av
—Kathleen R steno (304) 307 Main res 77 Grover
—Mae emp Wm Carter Co res 148 10th
—Margaret emp Hotel Hawkins res do
—Margaret wid David h 540 N Main
—Margaret R bkkpr res 121 Phoenix ter
—Margaret V res 72 Grover
—Marguerite F tel opr h 659 Worthington
—Mary housekpr 834 Carew
—Mary emp S Hospital res do
—Mary h 37 Stebbins
—Mary Mrs nurse 48 Calhoun res do
—Mary wid John h 53 Summer
—Mary A steno AmBMCorp res 37 Windsor
—Mary J dressmaker 98 Massachusetts av h do
—Mary M tel opr res 93 Orchard
—Maurice emp 36 Lyman h 144 Butler
—Maurice emp B&A h 121 Patton
—Michael emp FRCo h 139 Cass
—Michael emp B&A res 540 N Main
—Michael h 67 Lebanon
—Michael emp FRCo h 578 Armory
—Micheal F emp FRCo h 935 Liberty
—Michael M emp SGLCo res 768 Liberty
—Nora M res 24 Grove
—Oliver L h 173 Alden
—Patrick mach res 60 Bond
—Patrick emp SGLCo h 79 Newland
—Patrick F h 191 Massasoit
—Patrick J emp CVMfgCo h 14 Pasco rd Ind Orchd
—Patrick J waiter h 307 Oakland
—Patrick J police sergeant h 635 Sumner av
—Patrick L emp B&A shops h 46 Clantoy
—Patrick T emp NatEquipCo h 28 Chapel
—Patrick T emp StRy h 32 Greenwich
—Patrick W woodwkr h 474 Liberty
—Raymond M clk res 136 Hampden Ind Orchd
—Regina M tel opr IOCo res 136 Hampden Ind Orchd
—Robert W chief engineer SGLCo h at W Spfd
—Roger emp B&ARR res 18 Wight pl
—Roy F butcher h 89 Wilbraham rd
—Susan M rem to Hartford Conn
—Thomas clk B&A freight house h 834 Carew
—Thomas emp B&M h 38 Ledyard
—Thomas bkkpr 45 Hampden res 57 Hebron
—Thomas policeman res 105 Massasoit
—Thomas emp FRCo h 602 N Main
—Thomas E teamster h 93 Orchard
—Thomas F plumber res 32 Holyoke
—Thomas J emp AmBMCorp h 100 Everett
—Thomas J lab res 37 Hastings
—Thomas J emp StRy h 47 Moreland
—Timothy emp B&CCo h 17 Portsmouth
—Timothy B emp AmRyExCo res 413 Franklin
—Vera res 332 N Main
—Viola H bkkpr 406 N Main res 258 Dwight st ext
—William res 41 Grover
—William res 41 Ionia
—William A plumber h 6 Andrew
—William A Mrs clk 345 Main h 6 Andrew
—William B polisher res 66 Norwood
—William H h Newfield rd
—William H linotype opr Spfd Union h 59 Sorrento
—William H h 22 Lowell
—William J emp VNMToolCo h 121 Phoenix ter
—William J salesman h 97 Spring
—William L student res 901 Belmont av
—William M emp StRy h 953 Liberty
—William T Jr asst treas Court Square Theatre 11 Elm res 121 Phoenix ter
—see Conner Connor and Connors
O'Connors Margaret res YWCA
O'Conor James G elect engineer h 193 Westford av
Odato Angelo boxmkr h 26 Queen
O'Day Esther Mrs emp Wm Carter Co res 29 Cedar
—Mary Mrs res 271 Boston rd
—see Day

Save Coal with Athey Metal Weather Strips FOX & CUSHING 293 Bridge St. SPRINGFIELD, MASS.

CHARLES HALL, Inc. Gas and Electric Fixture Contractors—Write for Estimates

Odd Fellows Band John D Hall mgr 48 Pynchon
Oddett Minnie res 153 Main
O'Dea Catherine M steno AmBMCorp res 164 Worcester Ind Orchd
—James M res r 164 Worcester Ind Orchd
—Michael F emp HMfgCo h r 164 Worcester Ind Orchd
Odell John E asst florist h 430 Belmont av
—Ralph R mech h 58 Jefferson
—Warren C draftsman StRy res 814 Worthington
—William J emp NEWCo h 814 Worthington
—Winifred E clk 145 State res 814 Worthington
Odentz Abraham H printer 53 Hillman h 34 Morgan
Odette Azilee B Mrs tchr h (32) 820 State
—Lewis E foreman WE&MfgCo h 82 Monmouth
—Mae M wid Joseph h (7) 732½ Main
—Roy J foreman B&B res 40 Warriner av
—Vernon D emp 172 State h 117 Massachusetts av
O'Donald Elwell A mech engineer res Greenwich Hotel
O'Donavan Nance housekpr 98 Belleview av
O'Donnell Agnes C freight clk B&M res 26 Oswego
—Alice R bkkpr 315 Main res 204 Eastern av
—Anna K steno (304) 318 Main res 276 Dickinson
—Anna T tel opr res 54 Sheldon
—Bartholomew J clk SGLCo h 250 Franklin
—Catherine emp 664 Chestnut res do
—Catherine A bkkpr 390 Bridge res 250 Franklin
—Edward A res 241 N Main
—Edward J h 26 Alderman
—Edward P Jr clk 69 Lyman res 26 Alderman
—Edward T draftsman USA res 222 Armory
—Elizabeth wid Edward h 100 N Main
—Ella T nurse Mercy Hospital Spfd h at Northampton
—Eugenia M clk HMfgCo res 134 Northampton av
—Francis C steno res 204 Eastern av
—Frank J emp USA res 31 Palmer av
—George emp HMfgCo res 21 Patton
—Helen M bkkpr 220 Summer res 26 Alderman
—Helen O tel opr res 54 Sheldon
—Henry emp Rolls-Royce of Am Inc res 73 Kenyon
—James policeman res 57 Pearl
—James E clk 376 Main res 195 Orange
—James F mach res 52 James
—James J car insp res 48 Rutledge av
—John painter res 36 Willow
—John h 52 James
—John A (Oriental Rug Washing Co) 28 Hancock h 134 Northampton av
—John J clk 219 Main res 68 Greenwood
—John J emp Park dept h 21 Eldridge
—John J janitor h 21 Patton
—John J res 150 Chestnut
—John J res 134 Northampton av
—John R clk 265 Main res (94) 786 State
—Joseph J chauffeur res 21 Eldridge
—Joseph res 68 Greenwood
—Josephine wid James h 68 Greenwood
—Josephine F Mrs tel opr h 54 Sheldon
—Katherine M steno 240 Main res 222 Armory
—Lucinda Mrs nurse 108 Catharine res do

—Madeline G tel opr res 134 Northampton av
—Margaret steno NYNH&H res 222 Armory
—Margaret L wid Frank rem to Washington D C
—Margaret T steno 302 Locust res 276 Dickinson
—Marguerite A steno 392 Main h at Holyoke
—Marie C tchr res 204 Eastern av
—Mary h 204 Eastern av
—Mary emp Diamond Match Co res 68 Greenwood
—Mary A bkkpr res 26 Alderman
—Mary E bkkpr 392 Main res 276 Dickinson
—Michael emp StRyCo h 36 Worcester av
—Patrick mech res 121 White
—Patrick blksmith SGLCo h 222 Armory
—Patrick F mach res 69 Union
—Philip L emp NETel&TelCo h 81 Cass
—Terrence elevator opr SP&BCo h 195 Orange
—Thomas emp VNMToolCo h 204 Eastern av
—Thomas watchman 361 Main h 276 Dickinson
—Thomas h 119 Carew
Odriance Edward E h 240½ Walnut
O'Driscoll Margaret M wid Patrick h 28 Bristol
—Stephen res 28 Bristol
Odum James h 674 Main
Oefinger Christian carp h 56 Dearborn
Oehlhof William G clk 117 State h 92 Cornell
Offutt Albert E elevator opr 346 Main h (420) 525 Main
O'Gara Helen E clk res 17 Church
—Sarah J clk 283 Main res 17 Church
Ogden Agnes wid Alexander res 165 Eastern av
—Austin res (55) 786 State
—Austin J emp USA h 165 Eastern av
—Frances L nurse 60 Belmont av res do
—Frank B poultry raiser h Boston rd bey Harvey
—Harold C in USN res inq 71 Holly Ind Orchd
—Janie V nurse 60 Belmont av res do
—John J rem to Vermont
—Richard in USN res inq 71 Holly Ind Orchd
—Walter R emp FCorp h 71 Holly
Oggier Arnold J div mgr (308) 307 Main h at New York city
Ogilvie Alice D nurse res 22 Balis
—Mary C vocalist res 22 Balis
O'Grady Connor C ins agt h 303 N Main
—Eleanor kindergarten tchr res 56 James
—James optometrist 56 James h do
—Jeremiah com trav h 30 Forest Park av
—Jeremiah packer BSS&WCo res 40 Webster
—John M agent B&A ft Oak Ind Orchd h 45 Summit
—Mary A res 530 Carew
—Mary E res 60 School
—Patrick h 40 Webster
—see Grady
Ogston Hazel emp 1400 State res do
—Mary asst matron 1400 State res do
O'Hagan Sarah laundress 13 Federal res do
O'Halloran Frank dept mgr U S Rubber Co res 19 Albemarle
Ohanian Krikos emp 392 Main h 106 Colton
—Sarah res 106 Colton

Springfield Ice Co. 47 DWIGHT ST. 195 ALDEN ST "CERTIFIED" Natural Ice PROMPT, EFFICIENT SERVICE Tel. River 4184

S. J. CORDNER CO., Inc. **Oils, Gasoline and Grease** 22 TAYLOR ST. 425 ST. JAMES AVE.

O'Hanlon James emp Smiths Billiard Academy res 47 Stebbins
O'Hara Annie E wid William rem to Northampton
—Dennis J salesman h 26 Niagara
—John F pres and treas John F O'Hara Co Inc (209) 310 Main h 203 Wilbraham
—John F Co Inc tailors (209) 310 Main
—William H emp Package Mach Co h 73 Villa Parkway
O'Hare Caroline G emp William Carter Co res 15 Whitney pl
—Eileen M steno 196 Chestnut res 148 10th
—Helen F clk G&BMfgCo res 15 Whitney pl
—Helena waitress Mercy Hospital res do
—James emp FRCo res 481 Chicopee rd
—John J mach h 15 Whitney pl
—Patrick J emp NatEquipCo h 733 Carew
—Raymond mach res 73 Villa Parkway
—Sylvester B emp 245 Chestnut h 4 Chapel
—Thomas G clk 365 Chestnut h 148 10th
Ohde Jennie Mrs res (4) 11 Myrtle
—Julius M prop Big Fire Proof Garage 11 Cross h 53 Norfolk
O'Hearn Frank J sales agent New England Engineering Co Waterbury Conn res Hotel Worthy
—Hazzard rem to Providence R I

O'HERN KATHRYN
public stenographer (345) 31 Elm res 145 Magazine

—Peter foreman WE&MfgCo h 145 Magazine
O'Herron Dennis elect SGLCo h 31 Daytona
Ohersser George tailor res 125 Phoenix ter
Ohliger Lewis P pres Nagel Battery & Electric 2 New res inq do
Ohlson Carl A h 436 Allen
—John cabinet maker (6) 22½ E Court h 51 Langdon
Ohnesorge Grace M res 29 Firglade av
Ohnsman John H h 94 Monmouth
O K Lunch Panos Mihalcpoulos mgr lunch room 25 Main
O'Keefe Anna M clk 345 Main res 87 Elliot
—David mech G&BMfgCo res 36 Wilmont
—Edward J h 347 Armory
—Esther steno res 87 Elliot
—Frances M sec Holbrook Lumber Co (501) 293 Bridge res 120 Belmont av
—Grace F clk Union Trust Co res 120 Belmont av
—James W foreman International Insulated Corp h 42 William
—John emp B&M res 61 Cass
—John F com trav res 87 Elliot
—John J & Co Joseph H Driscoll dist mgr subscription agents (251) 31 Elm
—Kate wid Thomas h 87 Elliot
—Katherine wid Roy rem to West Springfield
—Katherine Mrs clk 345 Main h (8) 99 High
—Kathleen M bkkpr 411 Main res (8) 99 High
—Kathleen M proof reader res 87 Elliot
—Lawrence P civil engineer h 78 Ranney
—Leo Gray mgr (18) 476 Main h 24 Keith
—M Adeline clk 237 Chestnut res 24 Keith
—Margaret A wid Daniel J res 24 Keith
—Margaret E Mrs res 24 Keith
—Marie res (7) 75 Orleans
—Maria L dressmaker 120 Belmont av res do
—Mary clk 195 State res 32 Byers
—Mary E reporter res 87 Elliot

—Mary H res (6) 7 Lillian
—Thomas V draftsman B&A res 78 Ranney
—William E h (6) 7 Lillian
—William E clk Spfd Armory h (7) 75 Orleans
—see Keefe and Keith
O'Krongly Frank lab h 16 Carew pl
Okun Nathan carp h 33 Hebron
Olander Augusta res 335 St James av
Olari Marino lab h 491 Worthington
—Pietro chef h 14 Alert
Olbon William H emp SGLCo h 180 Union
Olbrys Wladyslaw lab h 129 Sharon
Olcott Mary M elevator opr res 32 Clantoy
Old Colony Envelope Company envelope mfrs 124 Margaret
—Ladies Home (Hebrew) 67 Massasoit
Olden Samuel emp Hotel Kimball res 93 Bridge
Oldendick Frances C res 12 Kibbe av
Oldfield Ruth E bkkpr 30 Vernon h at Longmeadow
—Walter salesman 182 Lyman h at Longmeadow
Oldham Frances nurse 759 Chestnut res do
Oldhan Arthur mach h 17 Ringgold
Oldmixon Edward janitor res 339 State
—Ernest res 185 State
—Frank painter res 339 State
—Warren E cabinet maker 30 Stockbridge h 339 State
Oldroyd John h 66 Albemarle
—Walter J emp G&BMfgCo h 14 Coomes av
Olds George A h 15 Niagara
—Gertrude E steno (512) 318 Main res 92 Wellington
—Hiram L mach h 364 Orange
—Norman rem to Boston
—Viola J clk 345 Main res 364 Orange
Olcaga Felix A barber Forbes & Wallace res 96 Mapledell
O'Leary Arthur plumber res 19 Arch
—Arthur J student res 68 Johnson
—Charles emp B&M res 69 Holyoke
—Charles J clk Spfd Armory h at Mittineague
—Daniel motorman h 68 Johnson
—Daniel F h 148 Bond
—George chauffeur res 332 N Main
—Grace teacher music (511) 317 Main h at Holyoke
—James res 46 Main
—James C salesman 361 Main res 53 Hollywood
—Jeremiah printer res 135 Genesee
—Jeremiah B policeman h 508 N Main
—John emp Powers Paper Co h at Holyoke
—John A mach h 135 Genesee
—John J clk G & C Merriam Co res 18 Montpelier
—Joseph T emp Spfd Union res 68 Johnson
—Marcus B student res 68 Johnson
—Nora cook res 83 Maple
—Patrick emp B&A h 119 Howard
—Thomas res 46 Main
—Thomas mech res (6) 7 Loring
—Thomas F polisher res 68 Greenwood
—Thomas M Rev Bishop R C Church h 68 Elliot
—see Leary
Olega George emp BPaperCo res 14 Medford
Olejarczyk Franciszek emp FRCo h 7 Myrtle Ind Orchd
Oleksak Alice M Mrs clk 721 Worthington h at W Spfd
—Frances C clk res 59 Spring

CHILDS, Incorporated
273-279 HIGH STREET, - HOLYOKE
SHOES and HOSIERY of Quality and Fashion

Court
Square
Store

POOLE STORES
BOYS' CLOTHING AND SHOES

Bridge
Street
Store

Oleson Edward P salesman 67 Taylor h 117 Westminster
Olexik Adam emp 97 Chestnut h 9 Orchard av Ind Orchd
—Adam (Adams Tailoring Co) 97 Chestnut res do
Olgin Isaac emp 158 Lyman res 82 Calhoun
Olier Frederick emp FCorp res 131 Healey av Ind Orchd
—Homer res 131 Healey av Ind Orchd
—John mach h 226 High
Olin Edith M rem to Bridgeport Conn
—Herbert W clk NYNH&H freight depot h at W Spfd
Olinsky Jacob clk 501 Main res 41 Grosvenor
—Samuel carp h 41 Grosvenor
Oliphant James B res 357 St James av
Olitzky William (Rabinowitz & Olitzky) 6 Allendale h do
Oliva Rose Mrs Italianwkr Int Inst YWCA (7) 22 Worthington h at Warehouse Point Conn
Oliver Anderson D grocer 67 Kenyon h 215 College
—Annie Mrs h 253 N Main
—Annie M emp BSCorsetCo h (E) 3 Salem
—Charles P clk h 9 Berendo
—Clara Mrs h Davenport
—Doris L clk 161 Wilbraham res 162 Jasper
—Ernest clk res 75 Bradford
—Eugenia C toll opr 283 Worthington h at Mittineague
—Herbert E carp h (5) 47 White
—John grocer 84 Bancroft h do
—John M dept mgr 346 Main h 30 Rochelle
—John M Jr accountant Hampden Lumber Co res 30 Rochelle
—John V chauffeur 3 Fulton h 23 Summer
—John W mach h 1101 North
—Joseph h 404 Chestnut
—Joseph mason h 131 Healey av Ind Orchd
—Mary Mrs res 308 Wilbraham rd
—Mitchell W grocer 791 State h 31 Saratoga
—Percy E emp USEnvCo res 75 Bradford
—Robert E foreman SGLCo h 162 Jasper
—Robert J insp StRy h 26 Diamond
—Rose A Mrs bkkpr res 30 Rochelle
—Typewriter Agency Mrs Isabel Soule agt 47 Thompson
—& Howland Co The steamfitting and plumbing 240 Main and 11-17 Railroad
Olivers Tommaso emp WE&MfgCo h 9 Union
Olivet Community House Oak n Lillian
Olivieri Ernesto lab h 49 Summer
—Eugenio lab h 724 Worthington
—Giovanni res 69 Summer
—Joseph chauffeur res 49 Summer
—Jules A body designer Rolls-Royce of Am Inc res 264 Sumner av
Ollari Benedetto polisher res 34 Lombard
—Frank mech res 22 Norwood
—Giovanni lab h 22 Norwood
—Giuseppe emp PPaperCo h 26 Norwood
—Mary emp WmCarter Co res 22 Norwood
—Narciso lab h 51 Summer
—Roberto lab res 34 Lombard
—Rose res 22 Norwood
—Sante carp res 22 Norwood
—Sante lab res 26 Norwood
—Vittorio lab h 34 Lombard
Olley Maurice chief engineer Rolls-Royce of Am Inc h 50 Rockland
Olmstead Irving P with Gen Fibre Box Co W Spfd res 47 Fairfield
—Otto B pres Olmstead-Quaboag Corest Co 48 Hampden res Hotel Kimball

—-Quaboag Corset Co corset mfr 48 Hampden
Olmsted William H salesman h 74 Saratoga
Olney Catherine D bkkpr E O Smith Co res 26 Vinton
—Edwin J shipping clk 71 Worthington res 26 Vinton
—Katherine wid William H h 26 Vinton
—Mary L emp E O Smith res 26 Vinton
—Robert L supt of foundry The Harley Co h 66 Redlander
O'Loughlin Michael emp B&A h 191 Carew
Olsen Adelaid rem to East Longmeadow
—Edward emp 130 Birnie av h 46 Kenyon
—Hakon res Methuen
—Louise res 49 Newbury
—Oscar M clk res 47 Mattoon
—Ragner F student res 10 Myrtle ter
—Theodore porter 402 Main h at E Longmeadow
—Victor painter h 26 Edgemont
Olshef William J polisher h 41 Dearborn
Olson Albert E emp AmTel&TelCo h 66½ Byers
—Andrew sheet metalwkr h 1264 Page blvd
—Anna E bkkpr 521 Worthington res 31 Biltmore
—Carl mech B&A h 24 Hiawatha
—Carl ironwkr res 83 Somerset
—Carl A mech 143 Chestnut h 66 Shattuck
—Carl O foreman BMachToolCo h 19 Sachem
—Charles steward Moose Club res 233 Main
—Edla emp 70 Bowdoin res do
—Emil emp Pine Elevator Co h 29 Woodside ter
—Emil A emp USEnvCo h 594 Carew
—Esther L bkkpr BMachToolCo h at E Longmeadow
—Frederick G emp MBCo h 478½ Mill
—George T h 416 Eastern av
—Gota res 48 Garfield
—Gus L (Flink & Olson) 518 Page blvd h 416 Eastern av
—Gustav A iron mfr h 83 Somerset
—John cabinetmkr h 51 Langdon
—John O toolmkr res 31 Biltmore
—Konat W emp HMfgCo h 193 Pendleton av
—Martha C saleswoman 336 Main res 31 Biltmore
—Olga B tchr res 35 Woodside ter
—Olif H sec and treas Merry Print Inc 14 Pynchon h 17 Forest
—Olof emp MEnvCo h 31 Biltmore
—Robert A rem to New York city
—see Ohlson and Holsen
Olszewski Anthony h 155 Ferry
—John lab h 136 Congress
Oltsch Harry emp AmBMCorp h 18 Noel
—Howard A rem to Pittsfield
O'Malley Charles A printer h 317 N Main
—Charles G policeman h 74 Jasper
—Ellen wid Thomas res 63 State st ter
—Frederick H asst supt UELCo h 189 Northampton av
—Gertrude bkkpr 92 Eastern av res 76 Montrose
—Grace A steno 357 Main res 76 Montrose
—Harold B condr StRy h 254 N Main
—John insp StRy h 57 Biltmore
—John M P freight clk 495 Main res 83 Prospect
—John R insp USA h 26 Beech
—Margaret clk (319) 33 Lyman res 76 Montrose
—Mary wid John J h 76 Montrose
—Mary L wid Michael J h 110 Prospect
—Mary L wid Michael J h 125 Massasoit

WILLIAM C. SIMONS, Inc.
Investment Securities
Correspondents, MESSRS. LEE, HIGGINSON & CO., Boston

Direct Wires
Statistical Service

OPPENHEIMER AND FIELD INSURANCE
289 MAIN STREET Walnut 2830 Fire—Accident—Auto

—Maude E bkkpr MDRollCo res 76 Montrose
—May L clk Armory Station res 76 Montrose

O'MALLEY M J CO THE
printers mfrs copying books paper dealers and wholesale stationers 220-224 Franklin—See p 149

—Patrick J h 25 Dunmoreland
—Peter mach h 205 Orange
—Ralph H deputy sealer (9) 36 Court h 13 Northampton av
—Russell T condr StRy h (5) 7 Greenwich
—Theresa tchr res 76 Montrose
—Walter A tailor 130 Spring h 50 Brookline av
—Walter J draftsman AmBMCorp h 24 Besse pl
—William pres M J O'Malley Co 224 Franklin h 25 Dunmoreland
—William H Rev asst St Mathew's R C Church h 52 Pine Ind Orchd
—see Malley
Oman Loretta A wid Thomas A res 104 Spring
Omar Richard lab h 56 Congress
O'Mara Daniel mach res 191 Carew
O'Marrow Edwin J ins agt h 109 Westford av
Omartian Dertad K (D & T Omartian) 306 Bridge res inq do
—D & T (Dertad K and Toros Omartian) oriental rugs 306 Bridge
—Toros (D & T Omartian) 306 Bridge res 103 Belle av
O'Meara Anna wid Joseph variety store 165 Hancock h do
—George lineman NETel&TelCo h 79 Wait
O'Melia Edward F telegrapher 283 Main res 265 Dwight st ext
Omer Richard (Gattis & Omer) 461 Rimmon av h 56 Congress
Omonia Greek Club 10 Congress
One Hundred and Fourth Infantry Band 29 Howard
O'Neal Charles painter res 657 Main
—Lena L asst city library Forest Park branch res 128 Oakland
—M Joseph mach h 127 Hastings
O'Neil Anna emp 99 School res do
—Anna wid Michael matron 392 Main h 169 Spring
—Anne emp BPaperCo res 81 Washburn
—Annie wid Thomas T h 72 Waverly
—Catherine h 124 Essex
—Catherine wid James F h 81 Pynchon
—Catherine C cost clk MDFCo h at Chicopee
—Daniel J h 21 Itendale

O'NEIL DENNIS E
real estate (502-503) 377 Main h 258 Fort Pleasant

—Dennis E painter h 27 Walter
—Dennis J Jr rem to New York city
—Edward F driver res 332 N Main
—Eugene emp KMCo res 102 State
—Eugene A emp FRCo h 24 Columbia ter
—Francis E emp USA h 1030 State
—Frank teamster h 410 Bridge
—Gertrude W clkB&M freight office h at W Spfd
—Harold emp AmRyExCo res 200 Carew
—Henry lab h 190 Barre
—James emp B&A shops h 79 N Main
—James F emp USA h 129 Pendleton av
—James G emp CVMfgCo h 15 Hampden Ind Orchd

—James W physician (222) 293 Bridge res Hotel Bridgway
—Jeremiah D emp FRCo res 520 Armory
—John emp AmRyExCo res 200 Carew
—John mach h 131 N Main
—John F emp StRy h 449 Union
—John F emp USA res 122 William
—John J (McGlynn & O'Neil) (404-405) 389 Main res 72 Waverly
—John M emp city h 122 William
—John P lab h 89 Judson av
—John P gen foreman Spfd Armory h at Longmeadow
—Joseph clk 256 Bridge res (15) 169 Spring
—Joseph B elect res 129 Pendleton av
—Kate h 81 Washburn
—Lawrence lab res 63 Vernon
—Magdaline emp Tiffany Clothing Co res 200 Carew
—Margaret clk 254 Bridge h 127 Spring
—Margaret wid James res 26 Milton
—Mary clk 345 Main res 33 Sheridan
—Mary supervisor Spfd Hospital res do
—Mary A h 33 Vernon
—Mary F res 122 William
—Mary H rem to West Spfd
—Matthew J mach h 24 Clinton.
—Michael J emp FRCo h 19 Hunt ter
—Michael J plumber 234 Main res (15) 169 Spring
—Patrick J emp USA res 63 Eastern av
—Patrick P plumber h 129 Hickory
—Pauline res 200 Carew
—Rose Mrs h 162 Fort Pleasant av
—Ruth emp F W Woolworth Co res 200 Carew
—Ruth clk res 52 7th
—Theresa G res 129 Pendleton av
—Thomas F emp 245 Chestnut h 148 Patton
—Thomas T emp FRCo h 465 Rimmon av
—W Burke buyer 440 Main res 127 Spring
—William G emp WMfgCo res 101 Genesee
—William J emp B&A yards h 6 Portland
—William J emp AmRyExCo h 200 Carew
—William J h 25 Niagara
—William P emp FRCo h 27 Mooreland
O'Neill Andrew emp USA h 304 Armory
—Bessie nurse res 521 Liberty
—Bessie N steno 26 Maple res 521 Liberty
—Cornelius emp USA h 528 Union
—Helen S clk B&A freight office res 304 Armory
—Kathlyn A clk 591 Liberty res 304 Armory
—Margaret teacher music 116 Berkshire Ind Orchd res do
—Marion K clk 82 Worthington res 304 Armory
—Mary h 40 Pendleton av
—Mary emp 421 Main res 66 Prospect
—Mary E prin Jefferson Av School h 29 Thompson
—May G emp Universal binder res 65 Eleanor rd
—Nellie T emp 421 Main res 66 Prospect
—Patrick res 528 Union
—Patrick lab h 47 Mooreland
—Patrick F emp Blake Mfg Co h 460 Union
—Patrick J emp FRCo h 66 Prospect
—Percy teamster h 153 Quincy
—Paul C h (37) 10 Waverly
—Raymond T clk B&A Information Bureau Union depot res 81 Pynchon
—Ruth clk res 52 7th
—Thomas F foreman CVMfgCo h 116 Berkshire Ind Orchd

NORTON'S Detective Agency Licensed and Bonded, Commonwealth of Massachusetts. 17 Years International Experience. A. J. NORTON, General Manager, formerly Asst. Supt. Pinkerton's Nat'l Det. Agency. Mgr. Wm. J. Burns Int. Det. Agency. Telephone Walnut 3598
532 WORTHINGTON BUILDING SPRINGFIELD, MASS.

CHARLES HALL, Inc. 65 Open Stock China and Semi-Porcelain Dinner Sets

—William J letter carrier 119 Pine h at Holyoke
—see Neale
O'Nelia James A student res 748 State
Onofrey Mary J rem to Westfield
Onorato Joseph wholesale grocer 72 Bridge h 235 Central
Onyon Harold A emp 33 Morris res 92 Wilmont
Oong Chung laundry 110 N Main res do
Opalanik Mary housekpr 28 Buckingham
Opedisano Giogio lab h 204 William
Opendin Benjamin tailor and furrier 627 North h 179 Massasoit
Opitz Alma res 14 Van Horn pl
—Catherine wid Paul h 14 Van Horn pl
—George A emp Whitall Elect Co res 14 Van Horn pl
—Helen A res 14 Van Horn pl
—Martha M emp Potter Knitting Co res 14 Van Horn pl
Oppel William E foreman AmBMCorp h 39 Astor
Oppenheimer Arthur L res 14 Cherryvale av
—Berthold B (Oppenheimer & Field) and ins broker (408) 289 Main h 14 Cherryvale av
—Edmand S salesman 385 Worthington res 14 Cherryvale av
—Elsie W steno 38 Birnie av h at W Spfd
—Florence M clk (503) 307 Main h at W Spfd
—Mabel E Mrs emp 340 Main h at W Spfd
—Richard J insurance (408) 289 Main h 95 Fountain pl

OPPENHEIMER & FIELD (Berthold A Oppenheimer Henry A Field and Schuyler B Eddy) insurance agents (408) 289 Main—See top lines

Optical Store The J Emile Cheney prop opticians optometrists 336 Bridge
Orbach Frank furrier h 634 Dickinson
Orchard Garage (E J Laperle) auto repairers 123-125 Worcester Ind Orchd
Orciari Carmelo confectionery 620 Armory h 616 do
Orcutt Carrie L res 15 Sheldon
—Cora L wid Edward clk 340 Main res 542 Union
—Emily Louise Mrs res 471 Chestnut
—Randolph M expressman h 542 Union
O'Regan Charles S leader O'Regan's Orchestra 80 Harrison av h do
O'Regan's Orchestra Charles S O'Regan leader 80 Harrison av
O'Reilly Charles E barber h 18 Coomes av
—Hugh P rem to Washington D C
—John clk 455 Main res 29 Spring
—John J h 209 Walnut
—Mae G clk res 448 Franklin
Orenstein Philip mattressmkr h 33 Ringgold
—Samnel mech h 219 N Main
Orentlickerman Marcus salesman h 1293 North
O'Rieley Jane wid Austin h 65 Everett
Orien John T h 10 Belgrade pl

ORIENTAL RUG WASHING CO (John J O'Donnell) rug cleaners and renovators 28 Hancock

Orientlick Morris D clk 308 Main res 1293 North
Orkin Louis dry goods 84 Ferry h 109 Butler
Orlando Domenico lab h 96 Gardner
Orlemanski Stanislaus Rev pastor Our Lady of the Rosary Church Franklin & Underwood h 334 Franklin
Orlen Anna G emp 392 Main res 133 Florida

Orlow Karol C emp B&A h 119 Bond
Orme Harold res 200 Anne
Ormiston Percy B salesman h 3 Central
Ormond John H emp G&BMfgCo h 447 Hancock
—Mary Mrs h 500 Plainfield
—Patrick emp AmBMCorp res 500 Plainfield
Ormsbee Lizzie K wid Albert F h 136 Yale
Orne Anna W Mrs h 101 Yale
—Corydon O rem to Boston
Orosianka Jacob lab h 21 Essex
Orosinowski Kate cook 336 Main res 42 Franklin
O'Rourke Frances G nurse Mercy Hospital h 66 Cass
—Glenn W mach res 356 Belmont av
—James emp B&A res 43 John
—Margaret housekpr 35 Elliot
—Ralph W tchr res 576 State
—see Rourke
Orpheus Club The (403) 168 Bridge
Orr Elizabeth clk res 712 Sumner av
—Harold F emp 326 Main h at Chicopee
—James L emp Smith & Wesson res 696 Union
—Jessie h 712 Sumner av
—Louis emp W&DVCo h 1151 North
—Motor Co Inc automobile dealers 339 Worthington and 131-139 N Main
—Ralph W treas Orr Motor Co Inc 339 Worthington h at Pittsfield
—Robert M treas Federal Service Corporation (441) 31 Elm h 50 Belmont av
—Russell C emp SP&BCo h 98 Orleans
—Sterling A pres Orr Motor Co Inc 339 Worthington h 51 Greenleaf
—William v pres Orr Motor Co Inc 339 Worthington h at Adams
—William emp HMfgCo res 67 Cambridge
Orsatti John emp SGLCo h 16 Fern
—Natale shoemkr res 16 Fern
Orsi Annunziata wid Luigi h 8 Arlington ct
—John emp Hotel Kimball res 8 Arlington ct
Orso Sebastiano emp 7 Railroad and confectionery 154 N Main res 161 do
Orszulak Albert lab h 21½ Indian Leap Ind Orchd
Ortiz Mary J res 81 Florida
Ortolano Luigi lab res 95 William
Ortona Filippo emp UELCo h 1189 Main
Ortyl Nick chauffeur res 49 Osgood
Orvis Ralph E expressman 31 Lyman h 56 Orlando
Orzech Sofia Mrs h 29 Falmouth av Ind Orchd
Orzechowski Stanley rem to C Falls
Osbon Eliza J wid Frank D res 53 Hall
Osborn Beatrice E clk FRCo res 54 Warner
—Emile Mrs embroiderer res 63½ Monroe
—Florence L steno (711) 500 Main res YWCA
—J Irene nurse 170 Washington blvd res do
—Percy M mgr 282 Worthington h 54 Warner
—William B h 63½ Monroe
Osborne Alfred L foreman NPCo h 29 Firglade av
—Charles H supt The Chandler Co h 135 Cambridge
—Charles L mach The Chandler Co h 44 Cambridge
—Eva L wid Franklin res 103 Ashby
—George emp Spfd Union res 23 Chilson
—Hiram D h 25 Dresden
—Imogene rem to Palmer
—Percy E stoneman PPubCo h 103 Ashley

"CERTIFIED" NATURAL ICE Best for Refrigeration Pure and Wholesome Springfield Ice Co. 47 DWIGHT ST. 195 ALDEN ST.

S. J. CORDNER CO., Inc. **COLUMBIA Igniter Batteries** ALWAYS ON HAND 22 Taylor St. 425 St. James Ave.

—Raymond E asst foreman HMfgCo h 527 Allen
—Raymond H emp Rolls-Royce of Am Inc h 382 White
—Robert H emp Chandler Co res 135 Cambridge
Osden Helen steno res 144 White
Osella John M janitor Graywood School h 308 Chestnut
Osgood Carrie H clk office register of deeds res (34) 40 High
—Clara L wid Warren R h 176 College
—Edna L dry goods 1075 State res 21 Willard av
—Erastus H com trav h 574 Dickinson
—Frank F emp SWCo h 11 Ozark
—Grace J Mrs cashier Spfd Union res 48 Temple
—G W Harry rem to Charlton City
—Hazel steno 200 Franklin h at W Spfd
—Henry W res 176 College
—Herbert L claim agent StRy h 19 Bedford rd
—James h 72 Patton
—Mabel F asst editor MBCo res (34) 40 High
—Winifred ins agt (504) 387 Main h at W Spfd
O'Shea Catherine M emp FRCo res 935 Liberty
—James lawyer (536) 31 Elm h at Holyoke
—John driver res 46 Barber
—Margaret emp FRCo res 935 Liberty
—Thomas P toolmkr h 54 Thomas
—see Shea
Osia Louis carp h 11 Blair
Osit William carp h 21 Clayton av
Osketena George concretewkr h 117 Eastern av
Oski Felix W clk res 225 Central
Osley Lemira S wid Joseph h 10 Stebbins
—Willard A com trav h 26 Myrtle
Ossim Ossim M confectionery and cigars 460 Dwight res inq do
Ost Josephine M tel opr res 110 Benton
—Wilhelm I emp VNMToolCo h 110 Benton
—William res 110 Benton
Ostak Bronislaw rem to Thompsonville Conn
Ostell General teamster res 20 Lombard
Osterberg Gus J private USA res barracks Armory sq
Ostergren Charles E painter h 101 Keith
Osterhoudt Ethel S bkkpr (419) 21 Besse pl h at W Spfd
Osterhout Eldora clk SGLCo res 19 Maplewood ter
Ostermann Charles C florist 137 State h at Longmeadow
Ostermein William emp Rolls-Royce of Am Inc res 531 State
Osteyee Herbert F pres Constructive Advertising Agency Inc (308) 145 State h 18 Dunmoreland
—James D rem to Pittsfield
Ostiguey Pauline G clk (213) 288 Main h at Longmeadow
Ostiguy Aumoncio J emp 26 Willow res 29 Morris
—Irene D res 293 Wilbraham rd
—Jean P foreman 21 Harrison av h 98 Hall
—Matilda wid John B res 98 Hall
—Theodore h 51 State
—Theodore L emp 375 Main h 293 Wilbraham rd
—see Austin
Ostrand Alex masseur (214) 175 State h 104 Pasadena
—John emp 87 Andrew res do

Ostrander Freeman K clk B&A freight depot h 254 Franklin
—Freeman K Jr emp NETel&TelCo h 254 Franklin
—Harrison res 17 Central
—Harrison W emp WMfgCo h 97 Rowland av
—Josephine wid Henry C h 17 Central
—Uril res 65 Pendleton av
—William h 57 Pomona
Ostrom Conrad toolmkr h 39 Dresden
Ostrow Asher emp 870 North h 848 do
Ostrowski Joseph carp h 75 Parker Ind Orchd
—Joseph T ins agt (318) 293 Bridge h at W Spfd
—Stanislaw emp B&A shops h 270 Sharon
—Stanley emp HMfgCo h 18 Edward Ind Orchd
—Stanley waiter res (5) 25 N Main
O'Sullivan Julia V housekpr 34 Mulberry
—Michael M watchman Spfd Inst for Savings h 58 Home
—Thomas clk PO res 19 E Court
—William J clk res 58 Home
Oswal Felix rem to Connecticut
Oswald Charles H tchr res 37 Catherine
Oszajea Antoni tailor 176 Main h 32 Greenleaf
—Joseph tailor h 244 Orange
Othote Gilbert A baker 240 Worthington h 884 do
Otis Bernice tchr res 62 Sunapee
—Clinton M clk res 594 Union
—Dwight B collector C F Adams Co h 730 Sumner av
—Elevator Company (branch) elevator mfrs H D Smith local mgr 224 Worthington
—Etta Z housekpr 248 White
—Helen clk res 638 Sumner av
—James H drop forger h 3 Hastings
—Jeannette D clk Mass Mut Life Ins Co res 730 Sumner av
—John L h 37 Saratoga
—Leonard shipper 83 Warwick h 421 Franklin
—Lillian manicure res 75 Bradford
—Lucy Mrs h 594 Union
—Mary D Mrs nurse (332) 36 Court res 730 Sumner av
—Patrick F painter h 683 Sumner av
—Rose emp Hotel Kimball h at Chicopee
Ottani Aurelia wid Cesare h 740 Worthington
—Enrico h 1 Worthington ct
—Joseph emp FMWBCo res 240 Franklin
Ottavio Enrico grocer 217 Water h 42 Gardner
—Jennie M clk 340 Main res 42 Gardner
Otting Elmer F cost accountant h 156 Bowdoin
Ottiote Gertrude Mrs h 884 Worthington
Otto August R toolmkr h 164 Belmont av
—Carl H rem to West Springfield
—Daniel M clk 372 Main res 107 Acushnet av
—Elizabeth Mrs cigarmkr res 127 Carew
—Elizabeth L clk 357 Main h at W Spfd
—Hans A (J E Otto & Son) 211 N Main h 12 Grove
—Herbert W drop forger h 35 Knox
—H William rem to W Spfd
—J E & Son (John E and Hanz Otto) painters and decorators 211 N Main
—John C printer 82 Park h 38 Greenleaf
—John E (J E Otto & Son) 211 N Main h at W Spfd
—Louise C tel opr NETel&TelCo h at Agawam
—Mae nurse Spfd Hospital res do

CHILDS, Incorporated 273-279 HIGH STREET, - HOLYOKE **The Largest Shoe Store in Western Massachusetts**

Court Square Store | **POOLE STORES** | Bridge Street Store
LADIES' SUITS, DRESSES, COATS, SKIRTS

—May steno res 107 Acushnet av
—May T Mrs saleswoman MP&W res 164 Belmont av
—Paul instructor YMCA College h (3) 2 Gerrish ct
Ouelette Agnes E tel opr res 64 Adams
—Alfred emp CVMfgCo res 191 Main Ind Orchd
—Amos emp HMfgCo res 14 Water Ind Orchd
—Bernard carp h 279 Water
—Cordelia M clk MBCo res 64 Adams
—Cyrille molder h 14 Water Ind Orchd
—Elzear wagonmkr res 27 Bliss
—Emilia Mrs h 34 Water Ind Orchd
—J Arthur h 317 N Main
—Joseph hoseman h 270 Center Ind Orchd
—Joseph lineman h 191 Main Ind Orchd
—Louis emp UELCo h 64 Adams
—William B clk 457 Main res 279 Water
—see Willett
Ouellett Thomas emp Converse Construction Co res 67 Bradford
Ouelette Alphonse F barber h 65 Eastern av
—Joseph emp AmBMCorp h 546 N Main
—Julia res 541 Main
Ouimet Ambrose E chauffeur res 99 N Main
—Bertha F Mrs h (18) 431 Main
—George H chauffeur res 99 N Main
—Joseph L brakeman B&M res 99 N Main
—Laura P emp 364 Main res 25 Malden
—Lela insp SP&BCo res 25 Malden
—Matilda wid Louis h 99 N Main
—Minnie Mrs h 31 Saratoga
—Philip L blksmitht h 25 Malden
Ouimette Agnes Cumming Mrs rem to East Longmeadow
—Arthur E res 135 Greenwood
—Charles J chauffeur Hadley Co res 1132 St James av
—David foreman 15 7th h at Chicopee
—Edward J emp 58 Carew res 33 Chapin ter
—Ernest brakeman B&M h 63 Gold
—Frank emp 58 Carew res 33 Chapin ter
—George F lab h 467 Page blvd
—Jack rem to East Longmeadow
—John plumber 240 Main h at E Longmeadow
—Joseph far h 1132 St James av
—Laura res 33 Chapin ter
—Lora wid Joseph res 684 St James av
—Louis E emp 58 Carew h 16 Wooster av
—Octave res 467 Page blvd

OUIMETTE PETER
cornices skylights and sheet metalwkr 54-58 Carew h 33 Chapin ter
—Ralph S chauffeur res 1132 St James av
—Raymond H rem to C Falls
—Rodolph carp h 216 N Main
—William rem to Danielson Conn
—William D ice dealer res 1132 St James av
—William T emp 58 Carew h 87 Wason av
Oulette Cozett emp Wm Carter Co res 30 Allen
Oullette Edward L lithographer BBNoteCo res 64 Adams
—William carp h 264 Denver
Ounska Nellie emp OICo res 11 Jenksville Ind Orchd
Our Lady of Hope R C Church 465 Armory n Grover
—Lady of Mt Carmel R C Church 119 William
—Lady of The Rosary (Polish) R C Church Franklin c Underwood
Ousamequin Tribe Social Club Room (330) 525 Main
Outerson Joseph F toolmkr h (E) 3 Salem
Outlet Millinery Co Rose Farber mgr (220) 374 Main
Overlander J Eliot physician 78 Maple h do
Overman M Eleanor res The Oaks
—William C chief accountant NatEquipCo res The Oaks
Overton Frank C (Castle Gottbeil & Overton) 49 Lyman h at Montclair N J
—Joseph C lab h 55 Pendleton av
Owen Alice I Mrs h 38 Continental
—Charles clk 585 Liberty h at W Spfd
—Dora S tchr h 40 Arch
—Edward P mach h 75 Harvard
—Ernest P student res 75 Harvard
—George res 482 Chestnut
—George mech res 20 Oak Grove av
—Georgianna W wid Clement h 10 Sumner av
—Helen L instructor hygiene res 75 Harvard
—James emp Spfd News Co h 80 Johnson
—John B mach res 20 Oak Grove av
—Mary W tchr h 23 Spring
—Maud C Mrs h 379 Central
—Milton E clk 311-313 Main res 100 Pearl
—Zilpha nurse Spfd Hospital res do
Owens Alice wid Frank O h 47 Stebbins
—Charles driver h 351 Oakland
—Edmund M mason 30 Armory h do
—Edna res 687 Carew
—Eliza h r 13½ Morris
—Frank J clk Mass Mut Life Ins Co h at Longmeadow
—Harold carp res 351 Oakland
—Harold physician res 27 Longfellow ter
—James A salesman h 12 Niagara
—John E mach h 27 Longfellow ter
—Kathleen M tel opr res 33 Linden
—Margaret L steno res 25 Armory
—Mary R res 25 Armory
—Raymond J mach res 25 Armory
—William H clk USA h 25 Armory
Ower John emp 40 Napier res 20 Oak Grove av
Owings William R salesman h 103 Trafton rd
Owles Gertrude steno res 92 Wellington
Owzurek Wasyl emp B&A h 98 Sharon
Oxman Samuel peddler h 18 Morgan
Oyler William R driver h 72 Olden
Ozer Isadore rem to New York city
—Jacob painter h (4) 1154 North
Ozolewski Stanislaw waiter res 38 Congress

PABCO FLOUR MILLS INC flour and wheat product mfrs 124 Margaret
Pabis Michael emp FCorp h 25 Lowe Ind Orchd
Pacaski John h 404 Liberty
Pace Albert C h 270 Franklin
—Herbert C gilder res 270 Franklin
—Reuben mach h 78 Mooreland
Pacifico Louis asst designer Bauman Clothing Co res 198 Belmont av
Pacitti Anthony confectionery 82 Main h 140 Orchard
—Giuseppe rem to Boston
Package Machinery Co wrapping machine mfrs 130 Birnie av
—Paper and Supply Corp mfrs waxed paper and wrapping paper for automatic machines 150 Birnie av
Packard Albert A res 34½ Harrison av
—Alfred S h (4) 15 Myrtle
—Azel A h 254 Union
—Catherine steno (404) 387 Main res 191 High
—Clara E Mrs h 61 Yale

WILLIAM C. SIMONS, Incorporated
ESTABLISHED 1886
Correspondents, MESSRS. LEE, HIGGINSON & COMPANY

OPPENHEIMER AND FIELD INSURANCE
289 MAIN STREET Walnut 2830 SERVICE

—Edward S milkman res 339 Belmont
—Hazel L h 11 Armory
—Henry E com trav 451 Main h 61 Osgood
—Ida W steno res 339 Belmont av
—Janet res 179 Long Hill
—Kemple M com trav E O Smith Co h at Easthampton
—Lowell cashier Spfd Institute for Savings res 191 High
—Lurane tchr res 43 John
—Motor Car Co of N Y Alexander G Medlicott mgr automobile dealers 721-723 State
—Myra G wid Charles S h 191 High
—Rachel M tchr res 52 Clarendon
—Russell teller Union Trust Co h 15 Sachem
—Ruth S Mrs bkkpr B&B res 15 Sachem
—Sumner T h 218 Long Hill
—Viola G bkkpr HC&PCo res 61 Yale
—Waverly D chief engineer UELCo h 48 Crystal av
—Wilbur H mach h 339 Belmont av
—Wilbur H Jr mach res 339 Belmont av
Packer Clyde T emp WE&MfgCo res 86 Osborne ter
—Harry E patternmkr h 38 Foster
—Louis C engineer WE&MfgCo h 655 State
—Ralph M emp 345 Main res 51 Market
Paddleford Robert D rem to Vermont
Paddock Calvin S res 15 Massachusetts av
—Elmer emp 19 Worthington h at W Spfd
—Ezra S emp StRy h 20 Somerset
—John F salesman h 15 Massachusetts av
—Minnie E steno 37 Worthington h at W Spfd
—Ora F motorman h 508 N Main
Padgett Charles D carp h 118 Clifton av
Padoir Ignatz F mach h 884 Carew
Padula Nicholas res 16 Church
Padullo Paolo h 89 Margaret
Pafumi Salvatore grocer and meat 106 Eastern av h 118 Quincy
Pagan James D clk 350 Bay res inq do
Page Ada wid William res 24 Bristol
—Algernon W emp B&M h 26 Elder
—Alonzo chef h r 8 Massosoit
—Bertha emp BSCorsetCo res 121 W Alvord
—Clarence clk 179-181 State h at Mittineague
—Edmond J driver res 46 Wilton
—Elizabeth steno res 64 Temple
—Elmer E engraver True Bros h 159 Fort Pleasant av
—Etta J wid Charles B h 53 Pasco rd Ind Orchd
—Frank E mach h 51 Knox
—Frank E Mrs tchr Bay Path Institute res 51 Knox
—Frank H pres National Equipment Co 662 N Main and treas Van Norman Mach Tool Co 160 Wilbraham av h at Longmeadow
—George A mgr (405) 244 Main h 34 Orange
—Gladys E bkkpr 20 Sanford res 3 Harvard
—Henrietta F res 98 Bay
—Howard E rem to Hartford Conn
—Ida wid Adelbert C h 3 Harvard
—Irving H pres Hampden Knitting Co 902 Main pres Loring-Axtell Co 338 Worthington and treas The Charles C Lewis Co h at C Falls
—Kenneth B asst sec and adv mgr National Equipment Co 662 N Main h 372 Union
—Leon P plumber 51 Pasco rd Ind Orchd h do
—Leslie B mech draftsman h 932 Hickory
—Mitchell expressman 46 Wilton h do

—Myrtle C bkkpr 367 Worthington res 162 Westminster
—Nicholas lab res 29 Boylston
—Philip R emp USA h 83 Girard
—Ralph E mach h 61 Manitoba
—Walter J emp L A W Novelty Co h 16 Berkeley pl
—see Paige
Pageau Charles G mech h 663 Main
—Melanie res 663 Main
Pagel Fred cigarmkr h 119 Armory
—Lena A emp Olmstead-Quaboag Corset Co res 119 Armory
—Walter res 119 Armory
—William H clk res 119 Armory
Pagilla Battista shoemaker 125 Walnut h do
Paglario Salvatore salesman 477 Main h 80 Manhattan
Paglia Romano lab h 89 Summer
Pagliano John barber h 67 Manhattan
Pagliaro Antonio shoemkr res 64 Tremont
—Francesco gardener h 50 Ashley
—Frank M emp 12 Pynchon h at W Spfd
—Giovanni lab h 10 Hubbard av
—Mary Mrs res 79 Manhattan
—Salvatore emp HMfgCo res 79 Manhattan
Pagnoni Antonio carp h 19 York
—Petronio carp h 106 Orchard
Pahl Glenna clk res 8 Smith
—Ida wid August h 8 Smith
—Irving emp FRCo res 8 Smith
Paier Giuseppe emp SGLCo h 59 Loring
—Louis baker 309 Main h at W Spfd
—Victor baker 309 Main h at W Spfd
Paige Alice M res 95 Park
—Andrew F with WE&MfgCo 82 Worthington h 24 Biltmore
—Anna E clk HC&PCo res 17 Demond
—Anna S wid Frank res 17 Demond
—Archie T res 121 Quincy
—Charles S foreman WMfgCo h 17 Demond
—Della wid Otis L h 103 Central
—Della M dressmaker 120 Main h do
—Edward O emp B&CCo h 853 Main
—Elise Mrs nurse 14 School res do
—Ethel B with Spfd Tool Co Depot res 103 Central
—Frank V cost accountant MDFCo h (19) 485 N Main
—Harry J emp 357 Main h 87 St James av
—Joseph H fireman PPubCo h 40 Morris
—Lauretta A steno 145 State res 17 Demond
—Mabel steno res 103 Central
—Marion E clk res 103 Central
—Mary D student res 17 Demond
—Minnie I wid Theodore D h 68 White
—Oscar H janitor (307) Main h 15 Richelieu pl
—Ralph H h Buena Vista Plaza
—see Page
Paine Arthur F emp NPCo h 47 Clyde
—Chester D elect h 47 Sunapee
—Earle H asst to the treas Spfd Safe Deposit & Trust Co h 47 Suffolk
—George A clk 457 State h 58 Lakeside
—Jesse A mech h 17 Clark
—Leonard H student h 22 Orange
—Olive J steno 114 Broadway res 1603 North
—Raymond E emp WE&MfgCo res 444 Belmont av
—Warren emp HMfgCo res 67 Wilbraham rd

PAINE WEBBER & CO
Earle L Carter mgr investment securities (311-313) 387 Main—See p 31

—see Payne

SCREENS Window and Door Fox & Cushing 293 Bridge St. Springfield, Mass.

CHARLES HALL, Inc. Sterling Silver, Cut Glass, Pottery, and Fine China

Paisner David I clk 1171 North h 249 Carew
Pajaick Mary res 30 Howard
Pajot Emilie clk 500 Main h at Thompsonville Conn
Palace Barber Shop The Moses J Charron prop 184 Worthington
—Pharmacy Adelard B Roulier prop druggists 272 Worthington
Palant Clara emp Torrington Co res 24 Bond
—Eva emp W&DVCo res 24 Bond
—Morris driver h 24 Bond
—Samuel rem to Holyoke
—William H printer res 24 Bond
Palazzi Augusto lab h 131 Summer
—Cesare emp Forest Park h off end Trafton rd
—Fred emp Eclipse Bakery res 20 Holyoke
—Giuliano lab h 37 York
—Jennie emp Kibbe Bros Co res off end Trafton rd
—Michele lab h 331 Water
—Pasquale res 32 William
Palazzo Pasquale lab res 77 Norwood
—Tony emp FRCo res 26 Roseland
Paleno Antonio shoemaker 138 Eastern av h 49 Manhattan
—Antonio shoemkr res 148 Pendleton av
Palincky Alexander J elect h 30 Allen
Palkowski Wladyslaw emp BMachToolCo h 57 Central
Palladini Guido lab res 167 Union
Pallot Betty S (Bettys Candy Shop) 428½ Main res 126 Johnson
—Casper (Pallots Tire Exchange) 42 Dwight and tires 76 Main res 66 Cass
—Jack salesman res 247 Oakland
—John chauffeur h 126 Johnson
—Moses h 22 Johnson
—Sarah R wid Samuel h 247 Oakland
Pallots Tire Exchange (Casper Pallot) auto tires 42 Dwight
Pallotta Gaetano h 150 Cedar
Palme—see DePalma
Palmer Abraham E optician and optometrist 238 Main h 17 Trafton rd
—Albert L com trav 182 Lyman h 11 Priscilla
—Alberta M timekpr MBCo res 582 Union
—Charles A emp Caldwell Tool Co h 27 Home
—Charlotte Mrs h 28 Myrtle
—Clara L tchr h 33 Myrtle
—David drug clk 428 Belmont av res 28 Beaumont ter
—Della P wid Frederick V h 206 High
—Edna T sec Trinity Church 270 Bridge h (211) 774 State
—Edward h 29 Ruskin
—Edward rem to Indiana
—Edward C res 198 Belmont av
—Ellen O tchr res 32 Byers
—Frances res The Oaks
—Frank chauffeur h 582 Union
—Frank H salesman 67 Taylor h 28 Beaumont ter
—Fred A stockbroker h 39 Long View
—Frederick W salesman 33 Ryman h 68 Kensington av
—George res 657 Main
—George F emp Smith & Wesson h 198 Belvidere av
—George F lawyer (610) 31 Elm h 37 Rockland
—Gladys F rem to Washington D C
—Harold emp WE&MfgCo res 107 Monrovia
—Harold D emp Forest Park h 896 Allen
—Hazel M bkkpr 438 Dickinson res 18 Coomes av

—Henry G clk h 33 Horace
—Herbert H rem to Syracuse N Y
—Homer H h 22 Belmont pl
—Howard C painter res 93 Drexel
—James hoseman h 2 Quebec Ind Orchd
—Jason L res 93 Drexel
—John H emp B&A h 362 Mill
—John M h 84 Federal
—Joseph W h 21 Eloise
—Kenneth C salesman res 40 Westernview
—Marcia L tchr res 100 Massachusetts av
—Margaret O Mrs tchr res 37 Rockland
—Mary E Mrs steno Spfd Union res 464 Chestnut
—Mary L wid Charles J h 18 Coomes av
—Milford (Palmer's Lunch) 253 Dwight and lunch 24 Walnut h at W Spfd
—Myron F prin Bay Path Institute 180 Chestnut h 57 Westford av
—Oscar W emp G&BMfgCo h (1) 347 N Main
—Philip L student res 11 Priscilla
—Ray salesman res 57 Westford av
—Rebecca A wid Hiram N h 93 Drexel
—Robert A asst engineer (400) Municipal bdg res 11 Priscilla
—Thomas L emp Rauch & Lang res 582 Union
Palmer's Lunch (Milford Palmer) 253 Dwight
Palmgren Johanna wid Erie h 493 Plainfield
Palmiotto Francesca lab 73 State h 7 Union
Palmquist William emp 130 Birnie av 11 Sherrington ct
—William confectionery 349 Dwight res 11 Sherrington ct
Palomares Fanny res 15 Grosvenor
Palomba Domenica usher Broadway Theatre res 24 Tyler
Palombella Pasquale h 704 Worthington
Palpini Giovanni lab h 83 Norwood
—Pietro lab h 62 Margaret
Palys Jan rem to Ludlow
Panagos Theodore rem to Northampton
Panagotopoulos George rem to C Falls
—Simon S rem to C Falls
—Simon S Mrs rem to C Falls
—Vasili rem to C Falls
Panagua Angelo rem to Greece
Panaretos Louis shoemaker and hat renovator 277 N Main h 815 Armory
—Louis bootblack 417 Chestnut res 427 do
Pancoast Frederick J fireman res 787 Main
Pancotti Joseph lab h Stony Hill rd opp Kent rd
Pandolfi Antonio lab h 375 Water
Pandolfo Carmela wid Ciro h 52 William
—Leo P lab h 52 William
Panetta Elizabeth res 15 Bloomfield
—Emilio P banker and steamship tickets 334 Water h 15 Bloomfield
—Ralph bookbinder res 15 Bloomfield
—Salvatore lab h 76 Norwood
—Vincent student res 15 Bloomfield
Panetti Frank emp 280 Main h 302 Water
—Michele lab h 4 Arlington ct
—Rosario h 302 Water
—Severio mech res 4 Arlington
Panko Michael dressmaker 20½ Parker Ind Orchd h do
Pannelenes Club 200 Main
Pannett Louis J h 74 Saratoga
Pannier Charles V h Silas
—Edgar E res 213 Pendleton av
—Gustave A mach h 118 Hickory
—Henry diesinker h 79 Bowles
—Louis J toolmkr h 5 Osgood
—Raymond E student res 118 Hickory

"Certified" Ice GUARANTEED TO BE PURE & WHOLESOME FOR ALL PURPOSES SOLD BY Springfield Ice Co. 47 DWIGHT ST. 195 ALDEN ST.

S. J. CORDNER CO., Inc. Telephone River 337 OPEN DAY AND NIGHT **Garage**
22 TAYLOR ST. 425 ST. JAMES AVE.

Pannille Virginia res 213 Oak Grove av
Pannunzio Angelo lab res 261 Pecousic av
Panopeulous Stephen prop Atlas Market 183 Main res 161 do
Panos Christopher J (Brightwood Furniture Co) 273½ N Main h 315 do
Panseraza Ambrogio res 53 Wilcox
Pantasidio Vincent N clk HMfgCo h 69 Pasadena
Panther Joseph res 431 Main
Panto Ricardo V huckster h 185 Massasoit
Panton Arthur J salesman 271 Main res 48 Pearl
Panza Engene salesman 152 Lyman h 116 Littleton
Panzaraso Ambrogio h r 93 William
Panzo Daniel chauffeur h 26 Birnie av
Paolidis Leonidas tailor 60 Walnut h 113 Bay
Paolino Albert carp res 77 Newland
—Giovanni Mrs grocer r 77 Newland h 77 do
—Lorenzo ins agt res 77 Newland
Paolo Michel lab res 168 William
Paounnoff Paul C foreman 82 Worthington h 25 Denton Circle
Papadopoulos Harry res 255 Sharon
Papafronga Konstantin chauffeur h 129 Greene
Papageorge Ethel Mrs h 661 North
—George barber res 661 North
—Vasiles barber res 661 North
—William barber 665 North res 661 do
—William res 251 Sharon
Papallo Vincenzo rigger res 204 William
Papanti Arnold D chauffeur h 56 Kensington av
—Lorenzo h 13 James
—Ralph emp HMfgCo h 452 Allen
—Raymond clk Somers Creamery h 16 Rosella
Papas George res 208 Sharon
—Gus res 208 Sharon
—Harry lab h 208 Sharon
—Harry res 32 Mattoon
—John peddler h 39 Woodbine av
—John emp 536 Worthington res 522 do
—Konstantine (Papas & Agnos) 253 Main h 129 Green
—Nick emp HMfgCo h 170 Sharon
—Peter polisher h 522 Worthington
—& Agnos (Konstantine Papas and William Agnos) bootblacks and cigars 253 Main
—see Pappas
Papasimakoplos Theophanis grocer and meats 169 N Main h 58 Linden
Pape Harry (Apollo Cigar Store) 573 Main h 91 Belle av
Papeka Harry emp G&BMfgCo h 138 Washburn
Paper House of New England The wholesale printing papers 71 Lyman
Papineau Alexander J mach h 29 Central
—John h 74 Adams
—John B Jr installer NETel&TelCo h 74 Adams
—Louis emp Indian Leap Hotel h 171 Worcester Ind Orchd
Papp John J (Papp & Mamolis) 622 Page blvd h 29 Duryea
—& Mamolis (John J Papp & Christ Mamolis) restaurant 622 Page blvd
Pappaceno Joseph h (14) 25 White

PAPPACENO LOUIS
prop U S Shoe Repair Shop 121 Wilbraham av h (15) 25 White—See back cover

Pappadopoulos Antonio D (Eastern Ave Apothecary Hall) 264 Eastern av h 441 do

—Charles ins agent h 441 Eastern av
—Kostas (Eastern Av Apothecary Hall) 264 Eastern av and confectionery 37 Walnut h 441 Eastern av
Pappaioanou James baker h 405½ Chestnut
Pappaionnau John clk 586 Main res 111 Union
Pappas Apostle (Pappas Bros) 204 N Main res 721 North
—Bros (Apostle and James Pappas) confectionery and cigars 204 N Main
—Carrie housekpr 721 North
—George res 17 Congress
—George emp 392 Main res 30 Mattoon
—James (Pappas Bros) 204 N Main res 721 North
—Mary h 43 Grays av
—Nicholas emp FRCo res 721 North
—Paul clk 204 N Main res 721 North
—Peter (Case Lunch) 659 Main h 25 Margaret
—Peter emp Hotel Kimball res 470 Chestnut
—Spiros res 25 Margaret
—William painter res 721 North
—see Papas
Paquereau Peter engineer h 22 Stafford
Paquet Minnie E organist St Aloysius Church Ind Orchd res 215 Main do
Paquetta Exavin h 14 Howard
—Henry lab res 14 Howard
—Wiliam clk res 14 Howard
Paquette Adelard mech res 31 Church
—Alfred A emp Wesson Memorial Hospital res 60 John
—Alphonse carp h 60 John
—Calixte C res 261 N Main
—Delia E clk AmBMCorp res 60 John
—Edward lab h 553 Main
—Eva A clk 384 Main res 60 John
—Joseph M baker 306½ Belmont av h 15 Belmont pl
Paquin Anna R Mrs saleswoman 227 Main res 116 Spring
—Joseph F porter h 116 Spring
—Marie R saleswoman Forbes & Wallace res 116 Spring
—see Parker
Paqureau Peter emp Hotel Kimball res 25 Dwight
Para Nowell emp FMWBCo res 54 John
Paradis Albert A steno 73 State h 220 Main Ind Orchd
—Alfred grocer 123 Lowell h do
—Bernadette waitress res 107 Spring
—Felix emp IOCo h 12 Water Ind Orchd
—Nelson F grocer 48 Washburn res inq do
—Ovide emp SProvCo h 22 Worcester
—Rose emp 345 Main res 269 Center Ind Orchd
Paradise Joseph mech res 46 Main
—Louis res 623 Main
—Marion A bkkpr 363 Eastern av res 158 Walnut
—Nellie H Mrs clk 390 Main h 103 Spring
—Philip H chauffeur h 103 Spring
Parady Clyde emp SGPCo res 18 Greenwich
—Elizabeth clk 362 Main res 51 Spring
—William W A foreman B&TATCo C Falls h 142 N Main
Paradzick Otto clk Spfd Pub Market h 177 Wilbraham av
—Otto Jr emp Spfd Pub Market Inc h 177 Wilbraham av
Parakilas James (Atlantic Meat Market) 272 Eastern av h 34 Shillingford
Pareskeva Demetrio tinsmith h 91 Wilbraham av
Paraskewakas George bootblack h 136 Congress
Paratis Alfred h 84 Orchard
Parczyk Sam h 130 Essex

CHILDS, Incorporated
273-279 HIGH STREET, - HOLYOKE
The Shoe Store that Fits You When Others Fail

Court Square Store
POOLE STORES
MEN'S SUITS AND FURNISHINGS
Bridge Street Store

Parda Stanislaw emp FCorp res 92 Congress
Pardee Nelson C emp NETel&TelCo res 47 Mattoon
—see Paradis
Pardo Rafaele rem to Westfield
Pardowski Catherine Mrs h 55 Franklin
Pardudta Katarzyna emp LMfgA res 11 Jenksville Ind Orchd
Pardy Florence Mrs housekpr 30 Thompson
Pare Emile J sheet metalwkr 820 Main h 248 Fort Pleasant av
—Felix emp 820 Main res 40 Warriner av
—Gustave painter h 9 York
Parent Amos J asst foreman FRCo res 141 Phoenix ter
—Aristide emp CVMfgCo h 13 Beaudry Ind Orchd
—Aristide Jr res 13 Beaudry Ind Orchd
—Corrine wid James h 601 Main
—David h 8 Old Bay rd Ind Orchd
—Edgar res (84) 786 State
—Edward mach res 37 Cortland
—Emile builder h 70 Olmsted Drive
—Emile Mrs principal Chicopee Junior High School h 70 Olmstead Drive
—Ephrem salesman h 40 Warriner av
—Exilda wid Ludger res 169 Chestnut
—Frank driver res 49½ Main
—Frank X carp h 141 Phoenix ter
—Herbert H salesman res 132 Myrtle Ind Orchd
—Herbert H h 683 State
—Hormisdas A clk 461 Main res 41 Spring
—John rem to Providence R I
—John B mach h 39 Cortland
—Joseph lab res 250 Main Ind Orchd
—Joseph emp HCarpetCo res 13 Cedar Ind Orchd
—Lillian M clk 162½ Chestnut res 37 Cortland
—Louis D h (28) 7 Noble
—Mary A Mrs h 37 Cortland
—Ovila J mech h 100 Melrose
—Paul Jr sub insp Spfd Armory res N Agawam
—Phoebe Mrs res 31 Waverly
—Rebecca wid Ulric D h 32 Thomas
—Rufus J far h Boston rd n town line Ind Orchd
—Victor emp CVMfgCo Ind Orchd res 13 Beaudry
—Wilfred h 136 Laurelton
—William h (19) 66 Pynchon
Parenteau Annette emp WEMfgCo res 35 Quincy
—Eugene C h 177 Phoenix ter
—Gilbert H asst cashier AmRyExCo h 20 Sachem
—Maxine O h 400 N Main
—Mary E teacher music 20 Sachem res do
—William G clk 721 Worthington h 20 Sachem
Parents Arthur C station opr 73 State h at C Falls
Paretti Pietro lab h 10 Mechanic
Parham Nannie wid Anderson h 16 Hubbard av
Paris Alfred emp FRCo res 35 Osgood
—Elizabeth clk PPubCo res 35 Osgood
—James confectionery 3 Main h 80 Sargeant
—John lab h 120 Congress
—Lapidary The stone cutters (312) 244 Main
—Otto h 17 Howard pl
—Otto P emp (412) 356 Main res 14 Howard pl
Pariseau Edward D rem to Worcester

—Eli barber h 236 Brickett
—Walker W h 6 Harriet
Parish Consider W com trav h 18 Rowland av
—Frank C salesman h 97 Spring
—Sarah C wid Joseph H h 67 Dawes
—see Parrish
Parisi Francesco lab h 120 Wilcox
Park Alfred E woodwkr res 61 McKnight
—Christiana M saleswoman (309) 317 Main res 61 McKnight
—Congregational Church Clarendon c St James av
—James shipper 21 Railroad h 45 Knox
—Madeline W steno USEnvCo res 77 Knox
—Mary E tchr res 968 State
—Maurice A salesman h 24 Sumner av
—Memorial Baptist Church Forest Park av c Garfield
—Mildred H wid Edwin F clk (503) 145 State h (3) 29 Myrtle
—Ruth matron 27 Pendleton h do
—Street Garage (Napoleon Derosier and Michael McLaughlin) automobile repairers 15 Park
—Upholstering Co (J E Matthews and D L Shea) furniture repairers and upholstering 445 Dickinson
—View House Mrs Georgiana Gilbert prop furnished rooms 437 Main
—William S rem to Hartford Conn
Parker Abraham M treas Cravath & Parker Inc 107 Bridge h 321 Belmont av
—Albert H mech h 397 Walnut
—Alice J clk MP&W res 105 Ashley
—A Lincoln emp Kibbe Bros Co h 27 John
—Anna emp Hotel Kimball res 22 Stafford
—A Rayfield Mrs scalp specialist h (B) 547 State
—Arthur H policeman h 77 Knox

PARKER ARTHUR J
auto repairer and Goodyear and Exide Service Station r 269 Main Ind Orchd h 170 Worcester do

—Arthur R emp StRy h 179 White
—Arthur W (Mason Dairy Co) 112 Florence h 894 Hickory
—Berton D emp G&BMfgCo res 25 King
—Carl C plumber h 539 Liberty
—Celina M pharmacist res 269 Main Ind Orchd
—Charles A H clk (224) 36 Court h (46) 40 High
—Charles E drop forger h 36 Harding av
—Charles L emp NETel&TelCo h 67 Suffolk
—Charles M clk 643 Main h 15 Winthrop
—Charles O adv solicitor Spfd Union h at Longmeadow
—Charles S h 269 Main Ind Orchd
—Charles W elev opr res 77 Knox
—Daisy Mrs cashier 350 Main h at Feeding Hills
—David A supt of agts (426) 293 Bridge h 40 Eldridge
—Diamond H fireman h 95 Chestnut
—Edith H teacher dancing 182 State h at Northampton
—Edward P salesman h (12) 24 High
—Edwin A clk 428 Main h at Agawam
—Ella wid Charles A res 45 Dunmoreland
—Emma J steno (503) 387 Main res 191 Grafton rd
—Ernest L druggist 21 White h 277 do

PARKER F G CO
(Fred G Parker) distrubutors Studebaker Motor Cars 484 Worthington—See p 15

WILLIAM C. SIMONS, Inc.
Established 1886
Telephone, - River 1950
Investment Bonds
Preferred Stock
Foreign Exchange

AND
OPPENHEIMER FIELD INSURANCE
289 MAIN STREET Walnut 2830 Policies of Every Kind In All the Best Companies

Parker

—Florence res 465 Sumner av
—Fordis C (Judd & Parsons & Parker) (43) 423 Main h 173 Buckingham
—Francis C buyer KMCo res 107 Ashley

PARKER FRED G
(F G Parker Co) 484 Worthington h 216 Pearl—See p 15

—Frederick D salesman 130 Lyman h 29 Vinton
—Frederick E emp 120 State h 107 Ashley
—Frederick G rem to New Haven Conn
—George C clk h 33 High
—George D carp res 37 Massasoit
—George W mach res 105 Ashley
—George W foreman HMfgCo h 454 Union
—Gertrude F clk res 96 Central
—Grace wid Ernest K h (16) 535½ Main
—Harold G grinder h 125 Greene
—Harriet wid James h 37 Massasoit
—Hattie M Mrs res (3) 11 Myrtle
—Hayden D emp T-PACo res 843 Armory
—Hazel F clk Springfield Institution for Savings res 465 Sumner av
—Helen G clk 391 Main res 20 Beauchamp
—Helen P steno res (26) 25 N Main
—Herbert K auto mech h 843 Armory
—Homer D salesman (4) 91 Dwight h 76 Benton
—Howard G emp KMCo h 24 Terrence
—Ida wid Albert W h 30 Grays av
—Isadora F wid S Olin res 143 Catharine
—James emp FRCo res 72 Cleveland
—James E res 67 Suffolk
—Jane E nurse 568 State res inq do
—Jennie L res The Oaks Hotel
—John A chief attendance officer public schools res 191 Trafton rd
—John E clk 569 Worthington h 125 Alderman
—John W real estate agt h 302 Bay
—Kate wid Nelson h 96 Central
—Lawrence W emp 120 Oakland h 218 Orange
—Lena G wid S A h 25 King
—Lewis A emp USA h 20 Beauchamp
—Mabelle S wid Samuel L h 465 Sumner av
—Martin mach h 74 Patton
—Mary wid George h 363 Armory
—Mary A Mrs h 33 McKnight
—Maude L clk 345 Main res 363 Armory
—Maurice M emp Kibbe Bros Co h 21 Shillingford
—Melanise A clk CVMfgCo res 269 Main Ind Orchd
—Melvin L res The Oaks Hotel
—Murray G clk 49 Boylston res 278 Pine
—Nannie wid Charles h (33) 182 State
—Ora carp h Mohican ct
—Rainsford A h 171 Pine
—Ralph mech res 657 Main
—Ralph C agronomist (204) 360 Worthington h 332 Dickinson
—Raymond E tchr Tech High School h 16 Berkeley pl
—Reinold M insp (30) 257 Main h 290 Sumner av
—Richard L emp Smith & Wesson h 40 Shattuck
—Ruth Mrs clk PPubCo res 278 Pine
—Sarah Mrs h (26) 25 N Main
—Street Garage John Czupryna prop garage and automobile repairers 143 Parker Ind Orchd h 151 do
—Supply Co Howard G Noble representative hardware and metal supplies 29 Worthington
—Sybil H tchr h 55 Reed
—Theodore H editor Spfd Union h 52 Whittier

Parker

—Thomas h 191 Trafton rd
—Wallace A foreman NETel&TelCo h 444 Central
—Walter A foreman service dept 824 State h 45 Dunmoreland
—Ward S emp HMfgCo h 281 Laurelton
—William A gang boss USA h (6) 545 State
Parkess Louis C res 911 Sumner av
Parkhill Associates (George R Yerrall Jr) (322) 374 Main
Parkhurst Arthur A h 15 Itendale
—Grace S tchr res 161 Sumner av
—Lilly B Mrs bkkpr h (3) 11 Myrtle
—Thomas A fireman h (1) 37 Elmwood
Parkinson Albert L janitor h 28 Myrtle
—Elizabeth wid Richard res 17 Tracy
—Grace M tchr h (6) 75 Alexander
—Margaret M rem to Brooklyn N Y
—William R emp MEnvCo res inq 122 Chestnut
Parkman Edward E private USA barracks Armory sq res do
—Ivan C carp h 87 King

PARKS CHARLES A
representative Phoenix Mutual Life Ins Co of Hartford Conn (606) 387 Main res Hotel Worthy

—Charles W mech h 48 Ina
—Daniel H fireman h 250 Liberty
—Earl emp NEWCo h 47 Mooreland
—Frederick W pres F Stebbins Mfg Co 354 Birnie av h (9) 198 Central
—George F butcher res 31 Charter
—George H watchman 340 Main h 31 Charter
—Harriette E wid Justin D res 46 Federal
—Henry C polisher h 35 Charter
—James shipper 21 Railroad res 45 Knox
—John H emp T-PACo res 19 Autumn
—Julia wid Robert h 1 Greenwood
—Julia A emp (804) 318 Main res 105 do
—Marvin overseer HCCo h 122 Hampden Ind Orchd
—Robert L ins agt 293 Bridge h 539 State
—Robert L Jr ins agt res 539 State
—Sloan emp USA h 50 Greenwood
—Warren W civil engineer h 40 Revere
—William H pres Eastern States Refrigerating Co 343 Bridge sec and treas Home City Fuel Co 229 Plainfield h 148 Forest Park av
Parkus Edward R sign painter res 157 Walnut
—William emp J J Sullivan h 162 Walnut
Parlett Edwin J architect (Kirkham & Parlett) (45) 25 Harrison av h 152 Mulberry
Parlor Sanitado Mrs Mary Mara prop hairdressers (301) 289 Main
Parmelee Charles emp Smith & Wesson res 90 Rochelle
—Eva J nurse 108 Calhoun res do
—Irene E artist (44) 423 Main h (7) 26 High
—Lewis mach res 933 State
—Louisa S wid Lucius J h 29 Granville
—Nurses Home and Registry nurses registry 108 Calhoun
—Walter J foreman Smith & Wesson h 90 Rochelle
—William J physician 108 Calhoun h do
Parmelia Archibald h 103 Union
—Louisa res 103 Union
Parmenter Co (Ray E Parmenter) automobile accessories 680 Main
—Edward S with Parmenter Co 680 Main h at Longmeadow
—Emma S wid Charles H h 1029 State

NORTON'S Detective Agency Licensed and Bonded, Commonwealth of Massachusetts. 17 Years International Experience. A. J. NORTON, General Manager, formerly Asst. Supt. Pinkerton's Nat'l Det. Agency. Mgr. Wm. J. Burns Int. Det. Agency. Telephone Walnut 3598
532 WORTHINGTON BUILDING SPRINGFIELD, MASS.

CHARLES HALL, Inc. Hotel and Restaurant Supplies in China, Glass, and Silver

—Ralph C tchr h 272 Wilbraham rd
—Ray E (Parmenter Co) 680 Main h at Longmeadow
—William O com trav h 10 Wendell pl
Parnell Albert A clk 138 Main res 29 Portland
—Charles Mrs clk (620) 29 Worthington h 678 St James av
—Georgiana tchr res 14 Scott
—Julia P tchr res 14 Scott
—Philip A cooper h 29 Portland
Paro Alfred A foreman USEnvCo h 54 Webster
—Charles W mach USA h 97 Ashley
—see Pero and Perreault
Parolas Nicholas h 112 Belle av
Parolli Albino fireman SGLCo h 80 Knox
—Mary emp Duckworth Chain & Mfg Co res 80 Knox
Parolo Pietro bricklayer h 58 Gardner
Paroshinsky Abraham peddler h 54 Bond
—Abraham Jr emp B&A res 54 Bond
—Barnett tailor res 54 Bond
—Esther clk PPubCo res 54 Bond
—Jacob shoemaker 803 Main res do
—Sophie clk 10 Broadway res 54 Bond
Parotta Vincenzo h 297 Water
Parquett George T carp h 346 Page blvd
Parrett Edward carp h 51 Orleans
Parrish Fred H barber res 52 High
—Frederick H clk (8) 25 Harrison av res inq do
—John F insp (909) 387 Main h 955 Sumner av
—Walter A pres and treas Walter A Parrish Audit Co Inc (8) 25 Harrison av h 66 Sorrento
—Walter A Audit Co (8) 25 Harrison av
—see Parish
Parrott Joel F fireman B&A res 112 Greene
Parrotta Vincenzo (Gullaci & Parrotta) 300 Water h 85 Wilcox
Parry Fred B ice dealer h 9 Eloise
—John B Rev pastor Hope Congregational Church h 20 Buckingham
Parsello Frances I Mrs res 30 Armory
—Mary F res 30 Armory
—Sarah A h 30 Armory
Parshall George W decorator h 55 Maynard
Parson Edwin D toolmkr h 105½ Eastern av
Parsons Alfred B chauffeur h 270 Tyler
—Anna housekpr 777 State
—Bert G h 8 Oak Grove av
—Bros Inc mfrs agents 49 E Court
—Charles E h 74 Patton
—Charles H real estate and mgr Colony Hills Trust (612) 145 State h 40 Riverview ter
—Clarice J physician 238 Pine h do
—Clarke T steno StRy res 167 Albemarle
—Clayton W watchmkr res 274 Pine
—Dorothy res 539 State
—Ernest salesman h 137 Johnson
—Ethel L res 137 Johnson
—Flora M saleswoman res 777 State
—Frank G clk SF&MInsCo h 52 Colonial av
—Frederick D (Judd & Parsons & Parker) (43) 423 Main h 269 Union
—George W works sales mgr FCorp res 539 State
—Gertrude Mrs res The Oaks Hotel
—Gideon L emp SOCo h 43 Walden
—Harold E teller Chicopee Nat Bank res 47 Walden
—Harriette res 471 Chestnut
—Hiram W driver h 229 Walnut
—Inez wid Edwin T h 55 Central
—James V emp USA res 64 Cambridge

—J Edward h (314) 774 State
—John res 449 State
—Joseph C emp F T Ley & Co Inc h 167 Albemarle
—Lucy clk 340 Main h 22 Marshall pl
—Lulu res 62 Temple
—Margaret J wid Edward F h 75 Avon pl
—Marvel H rem to Virginia
—Nelson res 176 Phoenix ter
—Nelson E toolmkr h 176 Phoenix ter
—Newell A res 187 Marion
—Ralph mach h 474 Chestnut

PARSONS-REYNOLDS CO INC automobile tires 93-101 Dwight—See p 26

—R Newton emp MBCo res 27 Bliss
—Russell C pres and treas Parsons Bros Inc 49 E Court h 40 Riverview ter
—Ruth C Mrs steno (1004) 387 Main res 8 Oak Grove av
—Victor J hoseman h 189 Hickory
—William D h (1) 25 White
—William E rem to Worcester
—William E emp BSS&WCo h 1054 Worthington
—William R emp water dept h 225 Wilbraham rd

PARSONS WILLIAM R treas Parsons-Reynolds Co Inc 93 Dwight h 122 Amherst—See p 26

Partch Frederick C mach h 49 Clayton
Partenheimer Edwin W foreman 182 Walnut h 57 Rochelle
—Elizabeth nurse 759 Chestnut res do
—Joseph E emp FRCo h 200 Westford av
Partington Alfred H emp Wm Carter Knitting Co h 75 Orchard
—Florence emp PPaperCo res 75 Orchard
Partridge Arthur M insp h 109 Wilmont
—George E h 37 John
—Harriet M clk (319) 33 Lyman res 29 Spring
—James D com trav h 430 Belmont av
—Mary Mrs res 37 Franklin
—Wallace H pres Wallace H Partridge Inc (607) 307 Main h 166 Forest Park av
—Wallace H Inc lumber (wholesale) (607) 307 Main
—William lab res 37 Franklin
—William H Jr plumber h 37 Franklin
Parulis Nicola confectionery 550 Main h 112 Cass
Parver James M tailor h 180 Union
—Meyer J emp 445 Main h 228 Oakland
Parylak Antony barber and pocket billiards 145 Main Ind Orchd h 75 do
Paryscuk Michael h r 248 Sharon
Pas Walter M emp 130 Lyman h at Chicopee
Pascieb Thomas emp LMfgA h 35 Jenksville Ind Orchd
Pase Augusto lab h 716 Worthington
Pasini Eugene baker h 827 Carew
—Giuseppe mech h r 93 William
Paskiewicz Joseph emp 183 Main h 55 7th
—William lab res 55 7th
Paskowicz Charles lab h 129 Sharon
Pasocki Michael emp NYNH&H h (11) 1218 Ferry
Pasquale Donato gardener h 45 Ashley
Pasquali Cesare h 54 Norwood
—Roberto lab res 54 Norwood
Pasqualini Carlo rem to Italy
—Florina h 851 Liberty
—Marcello H painter h 630 Carew
—Silvani h 517 Chicopee rd
Passera Charles E mech res 20 Myrtle ter
Passicuscio Mario ins agt h 774 Worthington
Pastamerlo Antonio lab h 79 Gardner

"CERTIFIED" NATURAL ICE Look for the Yellow Wagon Springfield Ice Co. 47 DWIGHT ST. 195 ALDEN ST.

S. J. CORDNER CO., Inc. **PREST-O-LITE GAS TANKS** CONSTANTLY ON HAND 22 Taylor St. 425 St. James Ave.

—Giuseppe lab res 43 Union
Pasteris Vincent lab res Methuen
Pastore Demenic rem to Europe
Pastoreck Joseph patternmkr h 125 Boston rd
Pastorick Karl emp CVMfgCo h 38 Lorraine av Ind Orchd
Pastrick Frank h (5) 976 State
Pasuti Lorenzo lab h 70 York
Paszkiewicz Edmond rem to Poland
Paszkowski Michael lab h 119 Franklin
Patch Charles B h 661 Belmont av
—Edgar G foreman Standard Oil Co h 206 King
—Mary J wid John R h 661 Belmont av
Patenaude Charles A barber 168½ State h 102 Marion
—Eugene rem to Canada
—Flora Mrs res 600 Main
—Frank A molder h 37 Douglass
—Gilbert mach res 123 Linden
—Raymond emp G&BMfgCo res 51 Market
—Valie emp 392 Main res 600 do
—Wilfrid emp CVMfgCo h 192 Hampden Ind Orchd
—William lab h 46 Johnson Ind Orchd
—see Patnode
Paterson Annie emp 392 Main h at Ludlow
—Bella steno 137 Bridge h at Ludlow
—Gertrude drapery sewer 392 Main h at Ludlow
—James bricklayer h 10 Princeton
—James M carp h 57 Main
—Neil carp h 89 Allen
—Robert shademkr 357 Main h at W Spfd
—see Patterson
Patience William res 174 Maple
Patina John M clk 360 Bay h at E Longmeadow
Patingre Rene J hoseman h 187 Hampshire Ind Orchd
Patla Frank emp FCorp h 79 Main Ind Orchd
Patnode Charles J emp HMfgCo h Gilbert av
—Joseph L res (159) 786 State
—Laura D Mrs rem to Brandon Vt
—see Patenaude
Paton Archibald K foreman Tait Bros h 224 Oak Grove av
—Elizabeth Mrs res 198 White
—William asst shipper 435 Dwight h 198 Marion
—William Mrs clk 391 Main res 198 Marion
Patraikis Charles cook h 136 Congress
Patrell Helen L steno 64 Howard res 390 Hancock
—L Edith nurse 390 Hancock res do
—Mary Mrs h 128 Union
—Oliver L baker 398 Hancock h 390 do
—Oliver L Jr emp 398 Hancock res 390 do
Patrick Irwin C investment securities (519) 387 Main h 39 Berkeley
—William G emp B&M h 72 Middlesex
Patrie Alexander mason h 22 South Ind Orchd
—Alice I tel opr res 86 Oak
—Anthony auto mech res 51 Sargeant
—Arthur emp city res 51 Sargeant
—Leonard laundryman res 22 South Ind Orchd
—Wilfred W mason h 86 Oak
Patroni Stefano emp Auto Metal Body Corp h 544 Union
Patten Asa K Jr h 76 Mill
—Christopher C res 145 Sumner av
—Florence H steno 293 Bridge res 33 Kenwood Park
—Louise tchr h 145 Sumner av
—see Patton
Pattern Makers Association (316) 145 State
Patterson Anna rem to Suffield Conn
—Beatrice E sec to pres Spfd Safe Deposit & Trust Co h at Longmeadow
—Christine A h 580 State
—Dorcas res 3 Dorchester
—Florence G cook res 83 Bradford
—George H h 64 Bay

—George T com trav h 3 Dorchester
—Grace h 53 Lebanon
—Grace A res 10 Andrew
—Harold J elect h 942 Hickory
—Herbert emp Smith & Wesson res 181 Hickory
—Ida res 30 Vine
—James rem to St Louis Mo
—James res (151) 786 State
—James C h 21 Hancock
—James W emp HMfgCo res 10 Andrew
—John carder h 274 Armory
—John B emp B&A res 46 Greenwood
—John G motorman h 67 Sycamore
—Joseph L foreman BSS&WCo h 74 Erie
—Lena wid Charles rem to W Spfd
—Leon D clk 390 Bridge h 7 Hawley
—Leslie M wholesale furniture (501) 168 Bridge h 253 Dickinson
—Mabel C sec YWCA 30 Howard res do
—Mabel E clk 245 Chestnut res 4 Massasoit
—Marche res 30 Vine
—Margaret h 10 Andrew
—Mary L wid Abel h 7 Winthrop
—Nellie J clk 398 Hancock res 942 Hickory
—Norman J salesman O P Kellogg & Co h at W Spfd
—Oliver W mach h 28 Grace
—Prudence wid Johnson res 942 Hickory
—Raymond G rem to Westfield
—Richard M carp h 82 Manchester ter
—Robert J grocer 46 Clinton h 44 do
—Samuel salesman (304) 387 Main h at Longmeadow
—Thomas res (201) 33 Main
—Thomas A blksmith h 303 Eastern av
—Vera M student res 253 Dickinson
—William E emp WF&MfgCo res 10 Andrew
—William J clk Atlantic Refining Co h 30 Foster
—Winthrop H res 3 Dorchester
—see Paterson
Pattillo Emma M tchr H S of Commerce res 7 Armory
Pattison Elizabeth Mrs clk res 41 Ringgold
—Isabella B clk MP&W res 181 Hickory
—see Patterson
Patton Katherine res 756 State
—William h 80 Cornell
—see Patten and Paton
Paul Adelard janitor h 7 Armory
—Adolph emp Bozart Rug Co h 35 Clayton
—Alice M emp 392 Main res 75 Walnut
—Auguste weaver h 142 Main Ind Orchd
—Damase h Chicopee Falls rd Ind Orchd
—Edward com trav h 37 Schley
—Foster E emp FRCo res 32 Freeman ter
—Isidore emp Am BMCorp res 35 Clayton
—Isidore emp HCCo res Chicopee Falls rd Ind Orchd
—James A sec U S Realty and Mortgage Corp and with Nestor Realty Co (314) 264 Main res 69 Patton
—Peter elect h 32 Freeman ter
—Peter H emp FRCo res 32 Freeman ter
—Raymond emp IOCo h 174 Center Ind Orchd
—Samuel foreman B&B h 27 Silver
—Socrates J physician (226) 172 Chestnut h 549 State
—Wilfrid res 32 Freeman ter
—William A res 27 Silver
—William E cigarmkr h 310 Central
Paulhus Eli polisher res 437 Main
Pauli Ella Mrs h 285 Central
—Lotta H Mrs h 228 Belmont av
Paulick Joseph in USN res inq 216 N Main
—William R in USN res inq 216 N Main
Paulk Raymond C emp city h 314 Central
Paulsen Henry E emp 392 Main res 20 Burlington
—Henry G mach h 21 Florence
Paulson Axel mach h 945 Liberty

CHILDS, Incorporated 273-279 HIGH STREET, - HOLYOKE **Exclusive Footwear Correctly Fitted**

Court Square Store
POOLE STORES
INFANTS' AND CHILDREN'S APPAREL
Bridge Street Store

—Helmer P rem to Europe
Pauly John purchasing agt AmBMCorp h 151 Daviston
—William cashier 31 Elm h 173 Daviston
Paumokis Theodore chef h 243 Summer
Pauze George A boseman h 119 Alden
Pava Abraham (Candy Products Mfg Co) 286 Chestnut res 146 Massasoit
—Abraham J salesman res 146 Massasoit
—Bessie bkkpr 198 Franklin res 146 Massasoit
—Jacob (Candy Products Mfg Co) 286 Chestnut res 146 Massasoit
—Louis S (Bay State Candy Co) 198 Franklin h 28 Somerset
—Moses L (Bay State Candy Co) 198 Franklin h 39 Cliftwood
—Simon h 146 Massasoit
Pavlites Leonidas tailor h 113 Bay
Pavloglou Ignatus (Brod & Pavloglou) 100 Main h 147 Franklin
Pawloga Michael lab h 147 Franklin
Pawlowicz Simon h 78 Saratoga
Pax Hugo P clk 7 Stockbridge h 69 Palmer av
Paxon William F insp B&A h 1750 North
Payer Marjorie Mrs office sec (903) 387 Main h at W Spfd
Payette Albert E contractor h 170 College
—Anatole carp h 930 State
—Edward F emp G&BMfgCo h 73 St James av
—Edward O teacher music 729 Belmont av h do
—Edward T emp Smith & Wesson h 8 Searle pl
—Levi expressman h 259 Hancock
Payeur Benjamin W motorman h 38 Merwin
—Frank B mach res 38 Merwin
—Marie J res 38 Merwin
Payman Samuel emp 115 Franklin h 374 do
Payne Amy D pres Still Water Canoe Livery Inc 133 Hickory res do
—Arthur G emp Smith & Wesson h (20) 535½ Main
—Charles G emp WE&MfgCo h 31 Chicopee rd
—D D res YMCA
—Edward H h 81 Biltmore
—Florence C clk Still Water Canoe Livery Inc 133 Hickory and steno (923) 387 Main res 407 Orange
—Foster C treas Still Water Canoe Livery Inc 133 Hickory h do
—George H (Payne Show Card Co) 486 Main h 40 Montrose
—George S artist 70 Catharine h do
—Grace M Mrs res 36 Webster
—Helen nurse 759 Chestnut res do
—Helen A wid Jerome H res 471 Chestnut
—Helen F res 47 Alden
—Herbert F asst cashier Mass Mut Life Ins Co h at W Spfd
—James chauffeur res 31 Tracy
—John F emp BSS&WCo res 31 Tracy
—Jonas B h 47 Alden
—Julia C rem to Amherst
—Julia H rem to Kings Park N Y
—Katherine R tel opr res 31 Tracy
—Martha nurse 20 Westford av h do
—Mary E res 20 Westford av
—Michael M steamfitter h 93 Everett
—Peter P h 31 Tracy
—Ralph O emp G&BMfgCo h 12 Coomes av
—Raymond A emp Travelers Ins Co of Hartford h 38 Riverview
—Richard S foreman MEnvCo h 20 Westford av
—Ruth B clk (105) 36 Court res 47 Alden
—Show Card Co (George H Payne) show cards 486 Main
—W Smith real estate h 120 Littleton
—see Paine
Paynter Nelson L private USA barracks Armory sq res do
Payton Archie L emp Hotel Kimball res 43 Park
—Edward h 30 Lombard

Paziente Donato h 127 Wilcox
Pazzi Henry E baker h 616 Worthington
Peabody Alice M rem to Hartford Conn
—Allen S rem to China
—Harold C (Sumner Repair Co) r 28½ Sumner av h r 38 do
—Harry clk 411 Main h at Holyoke
—Mabel F tchr H S of Commerce res 33 Wellesley
—Society (41) 423 Main
—Ulric M emp r 28½ Sumner av res do
Peach John W truckman h 18 Douglass
—Oliver emp StRy h 406 Walnut
Peacock George W salesman 140 Lyman h (5) 282 Central
—Walter W mgr 43 Taylor h 466 Sumner av
Pead Ruth I children's librarian Forest Park res 39 Kenwood Park
Peake Anna B clk SGLCo res 88 Massachusetts av
—James M clk 237 Chestnut res 24 Besse pl
Peanaia Nicholas A candy mkr h 41 Oliver
Pear—see Pare
Pearce Clinton res 54 Sargeant
—Edward billiards and pocket billiards 19 Hampden res 221 Worthington
—Warren E emp 19 Hampden res 221 Worthington
Pearlman Henry h 787 North
Pearson Carl O emp 26 Vernon h 135 College
—Charles emp Joseph Whitcomb & Co h 18 Hiawatha
—Clara A L clk Mass Mut Life Ins Co h at Feeding Hills
—Edward H h 491 Dickinson
—Emily R Mrs matron 195 State res (4) 547 do
—Fingall rem to Hartford Conn
—Frederick mach res 491 Dickinson
—George F locksmith 164 Bridge h 72 Court
—Gordon K D accountant (514) 31 Elm h at Longmeadow
—Hans Rev pastor Swedish Evangelical Lutherian Bethesda Church h 214 Wilbraham rd
—Henry v pres Wason Mfg Co 97 Wason av res Cooley Hotel
—Hiram D emp 392 Main h (4) 547 State
—Kenneth clk res (4) 547 State
—Lara emp CVMfgCo h 20 Pasco rd Ind Orchd
—Margaret nurse 197 Florida res do
—Thomas A emp F T Ley & Co Inc h 56 W Alvord
—Waldemar T railway mail clk h 14 Wolcott
—see Pierson
Pease Addie M clk 500 Main h at Thompsonville Conn
—Adelbert T emp Dexters Bakery h 50 Quincy
—Albert L h 71 James
—Amy E rem to Thompsonville Conn
—Anna housekpr 77 Clarendon
—Annie emp Wm Carter Co res 746 Carew
—Ariel C (Electric Light Bath and Massage) (216) 137½ State h 15 Rutledge av
—Arthur G Mrs h 56 Yale
—Austin H sec and asst treas Wason Mfg Co 97 Wason av h 39 Forest Park av
—Bertha clk res 5 Sylvester
—Charles emp Smith & Wesson h 746 Carew
—Charles D clk 254 Hancock h 18 Clark
—Charles H emp FRCo res 27 Huron
—Charles L emp Tait Bros h 43 Reed
—Christine J tchr res 131 Florida
—Clara A tchr res 26 Mapledell
—Clarence A clk 195 Pine h 332 White
—Clarence T emp Smith & Weson h 16 Alden
—Clifton F clk 266 Main h at W Spfd
—Doris emp W&DVCo res 182 N Main
—Doris L steno City Library res 5 Sylvester
—Dora F Mrs rem to Waterbury Conn

BONDS WILLIAM C. SIMONS, Incorporated
ESTABLISHED 1886
Springfield - - Massachusetts

OPPENHEIMER AND FIELD SP. FIRE & MARINE.
289 MAIN STREET Walnut 2830 LOCAL AGENTS

Pease
—Dorothy A steno res 77 Crystal av
—Dorothy P tchr res 111 Dunmoreland
—Edna C Mrs clk (224) 374 Main h (9) 26 High
—Edward W h 409 Oakland
—Elizabeth wid William D h Plumtree rd
—Elizabeth C h 98 Amherst
—Ella wid Edward h 32 Clark
—Elmer rem to Waterbury Conn
—Elmer J engineer YMCA College h 448 Wilbraham rd
—Emma V wid George h 154 King
—Ernest A chauffeur h 629 Sumner av
—Estella M comptometer opr HMfgCo res 41 Pomona
—Esther nurse 453 Union h do
—Ethwald C clk 172 Main Ind Orchd h 126 Hampshire do
—Eugene L emp MBCo h 182 Dickinson
—Evelyn H clk 321 Main res 5 Sylvester
—Flora D clk 392 Main res 18 Clark
—F Maud tchr res 148 Washington
—Frances C tchr res 98 Amherst
—Frank W clk 357 Main h 22 Winthrop
—Frederick emp StRy h 90 Wilmont
—George E emp MDFCo h 15 Welcome pl
—George F automobile painter 27 Huron n Chicopee rd h do
—George F dentist 232 Sumner av h do
—George F gardener res Plumtree rd
—George M special rep PPubCo h 77 Crystal av
—George R emp FRCo res 88 Genesee
—George W Mrs h 15 Welcome pl
—Gertrude emp 362 Main h (610) 29B do
—Grace E Mrs clk 392 Main res 22 Winthrop
—Harlan T clk SF&MInsCo h 215 Forest Park av
—Harriet P res 27 Girard
—Hattie A comptometer opr 392 Main res 41 Pomona
—Hattie V wid Frederick W h 661 Sumner av
—Helen K tchr res 15 Welcome pl
—Henry h 40 James
—Henry h 127 Jefferson
—Henry D h 81 Oak
—Henry S Mrs res Oaks Hotel
—Herbert O clk 266 Main res 38 Maple
—Herbert V (Dollette Doll Hospital) 25 Dwight res 46 Temple
—Herbert W salesman 123 Carew res 50 Quincy
—Howard E draftsman res 46 Temple
—Howard T foreman WE&MfgCo h 200 Marion
—Isaac M h 5 Sylvester
—James H station opr UELCo h 115 Essex Ind Orchd
—James H Jr printer res 115 Essex Ind Orchd
—James W policeman h 92 Wilmont
—James W h 35 Westminster
—John J salesman 140 Lyman h at Chicopee
—Landomir E h 70 Sherman
—Leon E hoseman h 213 Oakland
—Leora M tchr res 332 White
—Lewis J mech h Forest av
—Lina R res 81 Oak
—L Louise wid Gilbert C h 10 Chestnut
—Louise M steno res 332 White
—Lydia E clk Mass Mut Life Ins Co h at Thompsonville Conn
—Mabel A tchr res 661 Sumner av
—Madeline E res 404 Wilbraham rd
—Marion D rem to Chicasha Okla
—Marion H tchr res 46 Temple

Pease
—Martha bkkpr 33 Morris res 09 Wilmont
—Martha A wid Monroe h 95 Walnut
—Martha N office mgr 33 Morris res 90 Wilmont
—Martin h 33 Wilbraham av
—Mary E res (19) 786 State
—Mary M J res 232 Walnut
—Morgan painter h Stebbins pl
—Oliver C (Berkshire Motor Co) West c Plainfield h 29 Arch
—Orlo R meat and groceries 195 Pine h 436 Central
—Raymond A in USA res inq 90 Wilmont
—Raymond J trucking h 160 Clifton av
—Raymond W foreman city street dept h 26 Allen
—Robert F emp USA h 30 Wellington
—Rosa B field sec Bay Path Institute res 390 St James av
—Roscoe salesman res 35 Thayer av
—Ruth nurse 21 Lester res do
—Samuel S treas H & J Brewer Co 404 Dwight h 179 Long Hill
—Sarah bkkpr res 13 College
—Stella M clk res 41 Pomona
—Susan C tchr res 50 Quincy
—Theodore I res 94 Catharine
—Wallace A bkkpr Chapin Nat Bank res 115 Essex Ind Orchd
—Wallace A janitor YWCA h 81 Crystal av
—Walter S insp HMfgCo h 33 Lafayette
—Wendell P insp MP&W h 41 Pomona
—William N lab res 746 Carew
—Willmore B chauffeur h 181 Marion
Peaslee Betty wid William K h 7 Hawley
—Charles A emp 23 N Main h 117 Jefferson av
—Charles L chauffeur res 83½ 10th
—Henry T prop Burke Taxi Service 420 Main res 29 10th
Peaster Edward F salesman h 452 Dickinson
Peat Elizabeth F Mrs h 79 Marion
—John patternmkr res 63 Greenwich
—Joseph J rem to Acworth N H
—William H printer res 63 Greenwich
Pebbles James lab res 63 Vernon
Peck Allen L (Brackett & Peck) (201) 168 Bridge h at W Spfd
—Daniel D carp h 93 Allen
—Ella Mrs res 136 William
—Eva Mrs res 166 Oak Ind Orchd
—Frank L (Peck Sales Co) (307) 293 Bridge res 58 Thompson

PECK G HERBERT real estate insurance and factory broker (209) Third Nat Bank bdg 387 Main h at Longmeadow
—Jay M carp h 363 Hancock
—John G emp B&M h 88 Spring
—Milton A emp CVMfgCo res 166 Oak Ind Orchd
—Nellie M tchr h 58 Thompson
—Nicholas h (12) 475 Main
—Oliver A carp h 84 Agnes
—Roy H physician 15 Temple h 106 Bellevue av
—Sales Co (Frank L Peck) seamless auto tubes (307) 293 Bridge
—Walter E (Mason Place Garage) 240 Dickinson h 65 Mason pl
—William E emp WE&MfgCo h 45 Andrew
Peckham Edith tchr res 70 Wellington
—Howard C insp USA res 116 Hancock
—Louis H emp Smith & Wesson h 25 Spruce

Athey Metal Weather Strips Fox & Cushing 293 Bridge St. Springfield, Mass.

CHARLES HALL, Inc. Gas and Electric Fixture Contractors—Write for Estimates

Pecoraro Charles emp 686½ Main h 19 Warner
—Ernest emp 346 Main res 63 Spring
—Ferdinand tailor (2) 686½ Main res 19 Warner
—Gennaro T steamship ticket agt 290 Water h 94 Wilcox
—Silvio lab h 32½ Loring
—Vito emp 292 Worthington res 709 do
Pecord—see Picard
Pederzani Louis J mach h 3 Hillside pl
—Mary res 79 Wilbraham av
—Theresa wid Celso h 81 Wilbraham av
Pederzoli Eugene A treas and mgr Springfield Drug Co Inc 618 Main h 62 W Alvord
Pedlak Gabriel peddler h 160 Sharon
Pedlow Mary bkkpr res 25 Catharine
Pedrazzi Gaetano T foreman PPaperCo res 27 Ormond
—Thomas designer h 27 Ormond
Pedree Robert emp B&M res 19 E Court
Peebles Beatrice Mrs h 136 King
Peek Steven D foreman MDFCo h (3) 23 Holland rd
Peel Albert emp 32 Pine res 47 Clantoy
Peer Mae B Mrs dressmaker 52 Dunmoreland res do
Peerless Casualty Co Joseph R Gordon gen agt insurance (201) 389 Main

PEERLESS HANDCUFF CO
mfrs handcuffs 47 Dwight

PEERLESS MOTOR CARS
Norcross Cameron Co distributors 151-157 Bridge—See p 14

Peeso John M carp h 18 Orzark
Peet—see Peat
Pehrsson George L mgr 357 Main h 440 Union
Peick Magda M clk Registry of Deeds res 464 Wilbraham rd
Peikrocette Joseph emp 392 Main res 53 Charles
Peirce Anna A steno MBCo res (1) 11 Myrtle
—Charles L real estate (201) 389 Main h 41 Eleanor rd
—Edward res 221 Worthington
—George W foreman HC&PCo h 1526 North
—Harry H asst actuary Mass Mut Life Ins Co h (1) 11 Myrtle
—Leona May treas L M Pierce Co Stearns bdg 305 Bridge h 247 Union
—Lydia W wid Frederick A res (1) 11 Myrtle
—see Pierce
Peirson John A diesinker h 26 Dexter
Peitras Lillian emp Hotel Kimball res 128 Union
Pek Tomasz res r 156 Ferry
Pelchat Fidele D emp MDRollCo h r 233 Worcester Ind Orchd
Pelegi Antonio carp h 172 William
Pelgen John baker 254 Hancock h 53 Winthrop
Pelham Nona Mrs res 22 Westernview
Pelissier Irene tel opr res 12 Eagle
—Mary E tchr h 32B Bradford
Pelkey Anna J h 46 Essex
—Arthur C res 617 Union
—Ella emp AmBMCorp res 1374 North
—Felix emp B&M h 30 Alderman
—George lab h 84 Greenwood
—George A h 30 Arch
—Ira N emp Forbes & Wallace h 15 Salem
—Joseph blksmith SGLCo h 617 Union
Pelkie—see Peltier

Pell Annie res 38 Park
—Fred lab h 148 Sharon
Pelland Mederic painter h 1039 Main
Pellegrini Demetrio (Riani & Pellegrini) 582 Belmont av res 600 do
—Victor lab res 68 Bliss
Pellegrino Antonio lab h 323 Water
Pellerin Phylinda res 43 Federal
Pelletier Adeline wid Alexis h 72 Hampden Ind Orchd
—Asa emp 345 Main res 940 Worthington
—Edward E mgr 489 Main h (15) 61 High
—Emma Mrs emp A G Spalding & Bros h 608 N Main
—Erma emp Dale Bros Laundry Inc res 478 Union
—Joseph emp HCarpetCo res inq 72 Hampden Ind Orchd
—Lester res 608 N Main
—Pierre carp h 52 Howard
—Valmore A janitor Chamber of Commerce h 13 Wilcox
Pellett Ida wid W Edward res (4) 10 Wilbraham av
Pellissey Ella J wid Joseph h 683 Main
—Viola V emp Wm Carter Co res 683 Main
—Winslow L accountannt NatEquipCo h 10 Sumner av
Pello Joseph mach res 805 Main
—Luigi rem to Italy
Peloquin Alphonse J carp h 20 Collins
—Blanche clk res 69 Marshall pl
—Catherine wid Napoleon res 26 Cass
—Joseph emp NatEquipCo h 4 Eagle
—Mary insp HMfgCo res 69 Marshall pl
—Pierre lab h 69 Marshall pl
Pelosi Mittie waiter res 94 Pearl
Pelsey Albert painter h 218 Center Ind Orchd
—George emp CVMfgCo h 174 Center Ind Orchd
Peltier Agnes res 28 Demond
—Alma A clk Mass Mut Life Ins Co h at W Spfd
—Amedee emp HMfgCo h Gilbert av
—Antilia steno FRCo res 32 Richelieu ct
—Asa K emp 345 Main res 940 Worthington
—Edward A pressman 53 Hillman h at W Spfd
—Ernest A com trav h 53 Huntington
—Fred A emp HMfgCo h Elijah
—Leona res 32 Richelieu ct
—Moses V emp G&BMfgCo h 32 Richelieu ct
—Octave A lab h 83 Orchard
—Sinie J emp MDFCo h 28 Demond
—see Pelkey
Pelton Alice F tchr res 40 Hawthorne
—Charles W driver h 88 Cherry
—Daisy R emp 53 Hillman h at E Longmeadow
—Francis lab h 69 Auburn
—George B field engineer NETel&TelCo res 40 Hawthorne
—Guy L asst treas Moris Plan Co of Springfield 30 Vernon h 114 Yale
—Joseph C h 16 Thomas
—Lizzie J wid John W h 40 Hawthorne
—Mabel E clk res 69 Auburn
—Ruth S clk 350 Main res 16 Thomas
Peltz Joseph clk and interpreter (5) 105 Bridge res inq do
Pember Alice tchr Homer St School h 207 Bay
—Howard h 36 Maple
—Samuel M foreman Kibbe Bros Co h (1) 53 High
Pemberton Elizabeth Mrs res 37 Silver

Springfield Ice Co. 47 DWIGHT ST. 195 ALDEN ST. "CERTIFIED" Natural Ice PROMPT, EFFICIENT SERVICE Tel. River 4184

S. J. CORDNER CO., Inc. Oils, Gasoline and Grease 22 TAYLOR ST. 425 ST. JAMES AVE.

Pendergast Agatha C asst prin Acushnet Av School res r 201 Main Ind Orchd
—Edward J clk res 35 Winthrop
—John emp B&A res 19 Donald
—John clk res 33 Church
—John J clk 379 Worthington res 37 Windsor
—John J emp StRy res 59 Thomas
—Margaret M h 37 Windsor
—Maria T wid Thomas h r 201 Main Ind Orchd
—Miles lab B&A res 52 7th
—see Prendergast
Pendlebury Charles F clk B&B res YMCA
Pendleton Elmer salesman res 41 Dresden
—Ernest D insp USA h 95 College
—George F boxmkr h 48 Linden
—George P dentist (201) 293 Bridge h 88 Catharine
—Gladys E clk 374 Main res 22 Kenwood Park
—Isabelle wid John L h 22 Kenwood Park
—Martha M clk 392 Main res 41 Dresden
—Sylvester cigarmkr h 29 Arch
Pendy John mach res 83 Bradford
Penfield Alfred H policeman h 16 Walnut
—Edward W financial editor Spfd Union res 20 Mattoon
—Walter G rem to Wilmington Del
Penn Abraham B steamship agency foreign remittance and gen insurance 702 North res 1391 do
—Joseph E res 533 Dickinson
—Marcus real estate and prop Superior Braid Works 317 Dwight h 533 Dickinson

PENN MUTUAL LIFE INSURANCE CO OF PHILADELPHIA
Frank M Kinney gen agt (603-604) 387 Main—See p 93
Penna Caroline wid Giuseppe h 84 Howard
—Girolamo h 27 Wilcox
Pennell Doris M emp 309 Main res 187 do
Penniman Fred C mach h 7 Piney pl
Pennington Elmore mech h 709 Carew
Pennino Aachimede tailor h 45 Loring
Pennoyer Lucius H train despatcher B&A h 515 Union

PENNSYLVANIA VACUUM CUP TIRES
Wiener Tire Co distributors 307 Dwight
Penny Alfred waiter Highland Hotel res 149 High
Pentheny George W elec engineer h 33 Littleton
Peola John emp StRy h 62 Auburn
Peoples A M E Zion Church 75 Essex
—Credit Co Nathan Sallinger prop cloaks and suits (1) 332 Main
—Window Cleaning Co Andro Chmiel prop window cleaners 159 Sharon
Pepe Antonio ice man h 39 William
—Giro lab h 38 Lombard
—Giuseppe lab res 281 Water
—Giuseppe h r 1 Union
—Giuseppe lab res 38 Lombard
—Luigi h 319 Water
—Vincenzo chauffeur res r 1 Union
Peper Nichol lab h 19 Hayden
PePicciary Tony emp FRCo h 405 Chicopee rd
Pepin Alfred chauffeur res 33 Salem
—Arthur L carp h Clough n Ashland av

—Dennis H motorman h 17 Waverly
—Donat H coremkr h (2) 1716 North
—Durham N policeman h 157 Massachusetts av
—Edward D policeman h 55 Dearborn
—George chauffeur res 63 Beaumont
—George G emp G&BMfgCo res 15 Hollywood
—Harriet H clk 245 Chestnut res 157 Massachusetts av
—Honorine wid Joseph E res (4) 1716 North
—Joseph D emp StRy h 15 Hollywood
—Leonard clk res 157 Massachusetts av
—Louise A clk 266 Main res 15 Hollywood
—Omer J clk 167 Chestnut h 506 Plainfield
—Rene D student res 17 Waverly
—Sidonie R steno res 63 Beaumont
Pepol Wincenty lab h 114 Ferry
Peppe Jos lab 73 State h at W Spfd
Pepper Clara E emp 295 Worthington res 17 Priscilla
—Frances M res 471 Chestnut
—Patrick lab h 94 Pendleton av
—Robert C sec Rice & Lockwood Lumber Co (503-507) 307 Main h 42 Sumner ter
—Walter M building insp NETel&TelCo h 17 Priscilla
Pera Carl M mech res 122 Chestnut
—George A mach res 122 Chestnut
—John J elect h 528 Union
—Richard emp AmBMCorp res 16 Howard
Perasino Alessandro emp HMfgCo h 262 Tyler
Perazzoli Luigi lab h 30 Mill
Perbere Clarence J mach h 13 Norwood
Percival Charles F real estate h 26 Burton
—Lois E student res 26 Burton
Percy Rena Mrs res r 241 N Main
Perella John lab h 25 Emery av
Peresada Rodoin fireman h 124 Essex
Perfection Grate and Supply Co grate bar mfrs 164 Birnie av
Perham Arthur L emp Auto Metal Body Corp h (35) 25 N Main
—Nellie E Mrs clk 440 Main h (35) 25 N Main
Peris Carmelo grocer 112 Cedar res inq do
Perity John P salesman 10 Hawley h 110 Pasadena
Peritz Charles G cigarmkr h 63 Greenwich
—Mary res 22 John
—Mary wid Charles cigarmkr h 22 John
—Stanley res 22 John
Perkins Alfred B salesman 435 Dwight h at Longmeadow
—Alice I student 1001 Liberty
—Anna wid Jerome nurse res 17 Douglas
—Anna C res 53 Jefferson av
—Appliance Co engineers and gear manufacturing 4 Birnie av
—Arthur E com trav h 69 Union
—Arthur J pres The Oliver & Howland Co 240 Main h at Agawam
—Augustus h 128 Marion
—Betsy H tchr res 128 Oakland
—Charles E res 16 Church
—Charles F emp Smith & Wesson h 4 Switzer av
—Charles H molder h 85 Montrose
—Charles W mail porter Union Station h 27 Charter
—Charlotte clk 419 Main res 91 Park
—Chester J hoseman h 52 Reed
—Clarence E emp SOCo res 105 Yale
—Dudley O draftsman h 124 Albemarle
—Edward A ironwkr h 55 State
—Edward F mach h 18 Ashmont

CHILDS, Incorporated 273-279 HIGH STREET, - HOLYOKE SHOES and HOSIERY of Quality and Fashion

Court Square Store **POOLE STORES** BOYS' CLOTHING AND SHOES Bridge Street Store

—Edwin F pres Highland Paint & Wall Paper Co 140 State h 23 Oak
—Ellen A Mrs dressmaker 128 Marion h do
—Elliott salesman H J Perkins Co h 781 White
—Elmer C rem to Boston
—Emory G emp Wico Electric Co h 40 Foster
—Eugene C h 42 Stratford ter
—Frank B treas Henry J Perkins Co 435 Dwight h at Longmeadow
—Frank H rem to Worcester
—Fred A foreman FRCo's Garage h 80 Wellington
—George S chief engineer NatEquipCo h 46 Sunapee
—Guy S C S practitioner (320) 21 Besse pl h at Longmeadow
—Harold L bkkpr res 128 Marion
—Harold M h 28 Woodlawn
—Helen S tchr res 40 Foster
—Henry J pres Henry J Perkins Co 435 Dwight h 23 Magnolia ter

PERKINS HENRY J CO
wholesale fruit and produce 435 Dwight Market sq
—Henry M deputy chief of police h 145 Trafton rd
—Herbert H res 18 Crown
—H Lockwood toolmkr h 134 Catharine
—Hollister D res 128 Union
—James A treas Perkins Appliance Co 4 Birnie av h 294 Dwight st ext
—John emp MEnvCo h 290 Franklin
—John F mgr 490 Mill h 1001 Liberty
—John M pres Barsam Bros Inc 125 Dwight h 77 Fairfield
—Julian L pres Perkins Appliance Co 4 Birnie av h at W Sfpd
—Lewis H polisher h 34 Alfred
—Lillian F Mrs C S practitioner (320) 21 Besse pl h at Longmeadow
—Lillian S Mrs clk SGLCo res 30 Mooreland
—Lugenie B Mrs emp 249 Bridge h 69 Union
—Lyman H architect h 91 Park
—Mabel G steno res 1001 Liberty
—Marjorie A rem to Hartford Conn
—Miriam Mrs steno 870 State res 18 Crown
—Olga E student res 77 Fairfield
—Orrin N lieut Hose Co No 13 h 193 Massachusetts av
—Percival emp MDFCo h 45 Bradford
—Robert H letter carrier h 68 Ashley
—Ruby B sub rural letter carrier res 68 Ashley
—Ruby M clk res 193 Massachusetts av
—Thomas E emp AmRyExCo h 574 Chestnut
Perkoski Adam lab h 21 Edward Ind Orchd
Perla Cesare emp Harley Co h 71 Fremont
Perlowitz Abraham h 10 Massasoit
Perna Michele h 71 Pecousic av
Pernici Louise shirtmkr res 58 Oak
—Orelio F chauffeur res 58 Oak
—Vincenzo lab h 58 Oak
Pero Agnes E emp FCorp res 103 Oak Ind Orchd
—Frank E toolmkr h 137 Oakland
—George F foreman CVMfgCo h 257 Oak Ind Orchd
—Herbert J h 103 Oak Ind Orchd
—Joseph H card writer 345 Main res 257 Oak Ind Orchd
—William J mason h 242 Main Ind Orchd
Peronto Agnes F wid Silas H h 55 James

—Albert mach h Rosella
—Marion A steno 74 Park res 55 James
Perras Emery G tracer 283 Bridge res 516 Central
—Louis A carp h 516 Central
Perrault Alexandre carpenter and real estate 430 White h do
—Eugene C clk 350 Main h (10) 16 Patton
—George steamfitter h 33 Medford
—George bricklayer h (6) 16 Patton
—George Jr agt Royce Laundry h 50 Murray Hill av
—John B motorman h 74 Hyde av
—Maria Mrs h 138 Walnut
—Rosa E Mrs h 561 Union
—William rem to Northampton
Perreault Alexander painter h 21 Merwin
—Arthur H h (22) 10 Waverly
—Arthur J buyer 311 Main h 128 Bloomfield
—Clement J polisher h 37 Calhoun
—Edgar J emp MBCo res 21 Marble
—Edna emp Wm Carter Co res 21 Merwin
—Ella emp Wm Carter Co res 21 Merwin
—Emile emp HCarpetCo h 399 Main Ind Orchd
—Eva emp Wm Carter Co res 21 Merwin
—Lena C emp Wm Carter Co res 21 Merwin
—Norris L janitor The Auditorium h 21 Marble
—Peter rem to Hartford Conn
Perrella Giacomo lab res 331 Water
—Michele res 331 Water
Perren John painter res 52 Wait
Perrigo Robert E mech res 46 Main
Perrin Carlton P private USA barracks res Armory sq
—Frank V freight clk (804) 145 State h at Longmeadow
—Jessie rem to Torrington Conn
—John G chief engineer Stevens-Duryea res Hotel Kimball
—Roy F salesman (404) 387 Main res 60 Northampton av
—Susan O clk 30 Vernon h at Longmeadow
—see Perin

PERRINE CO
Warren A Allen mgr storage batteries carburetors and electrical repairs 95 Broadway—See p 24
Perron Eleanor L steno Union Trust Co res Island Pond rd
—Florence res 844 Chestnut
—Henri J B h Island Pond rd
—Herman E prop Perron's Garage 125 Liberty and auto supplies 383 N Main res 844 Chestnut
—John N barber res 37 Palmer av
—Leon H emp UELCo res Island Pond rd
—Louis M barber and billiard parlor 379 N Main h 844 Chestnut
—Melville A salesman 383 N Main res 844 Chestnut
—Rose nurse res 37 Palmer av
Perron's Garage Herman E Perron prop automobile supplies 125 Liberty
Perrotta Francesco mech h 32 Norwood
—Giuseppe mach h 29 Lombard
Perrotte Celina wid Samuel res Pemaquid Ind Orchd
Perry Adaline B wid Edwin nurse 137½ State h (5) 691 do
—Albert E salesman res 206 King
—Alfred H emp H L Handy Co h 54 Benton
—Anthony grocer 83 Coleman h do
—Arson A emp HMfgCo h 37 Castle
—Arthur emp B&A res 26 7th

WILLIAM C. SIMONS, Inc. Investment Securities
Correspondents, MESSRS. LEE, HIGGINSON & CO., Boston
Direct Wires
Statistical Service

OPPENHEIMER AND FIELD INSURANCE
289 MAIN STREET Walnut 2830 Fire—Accident—Auto

—Bertha R h 137 N Main
—Bertrand J asst sec Mass Mut Life Ins Co h 33 Atwater rd
—Charles A salesman h 50 Sycamore
—Dora Mrs rem to Amherst
—Edward A mech A H Phillips Inc h 81 Armory
—Edward A h 21 Keith
—Florida nurse 140 High res do
—Fred C painter h 85 Edendale
—Frederick E h 22 Pearl
—Gertrude Mrs res 36 Mooreland
—Grace A clk PPubCo res 36 Saratoga
—Guy chauffeur res 531 State
—Guy carp 127 Marlborough res inq do
—Harold stationer 7 North h at Mittineague
—Harry T tchr Spfd Vocational School h 37 Horace
—Hattie Mrs res 40 Congress
—Hazel emp 350 Main res 29 Vine
—Helen nurse City Almshouse res do
—Henry emp Silver Spring Ice Co res 500 Central
—Herbert B salesman res 57 Mason
—Herbert R mach h 123 Thompson
—James auto mech h 34 Winchester
—Jennie S tchr res 76 Bay
—John cigarmkr res 31 Clinton
—John reporter Spfd Union res 32 Byers
—Joseph M h (5) 685 State
—Loretta B res 137 N Main
—Lorin F butcher Spfd Pub Market Inc res inq do
—Louis tailor res 52 Oak
—Louis ladies tailor 68 Pearl h do
—Loyen clk h 24 Emery av
—Mary L wid David R h 76 Bay
—Oliver N fireman NYNH&H h 32 Saratoga
—Owen (Read & Perry) 101 Abbe av h do
—Spencer J chauffeur h 25 Bay
—Thomas lab res 29 Market
—Walter E com trav h 175 Florida
Persico Salvatore mason h 149 Quincy
Persons William R letter carrier 584 Riverdale h at W Spfd
Perulli Gaetano res 36 Fremont
Pervere Clarence J mach h 70 Linden
—James R mach h 576 State
Pescetta Filippo lab h 42 Lombard
—Luigi expressman 385 Water h do
—Pasquale lab h 76 Gardner
—Tulio emp NYNH&H h 53 Fremont
Pescitelli Nicola lab res 8 Union
Peski Anton emp MDFCo h 31 Washburn
Pessimato Stefano barber h r 113 Howard
Pessolano Antonio ice peddler h 115 Tyler
—Frank J Mrs bkkpr 145 Lyman h at W Spfd
—Joseph P v pres Pabco Flour Mills Inc 124 Margaret and cigars 638 Main h 25 Sachem
—Pietro peddler h 114 Wilcox
—Vincenzo lab h 22 William
Petell Joseph h 13 Winthrop
Petelle Alfred mach h 872 Main
—Howard O salesman 139 State res 15 Richelieu ct
—Wilfred emp 11 Market h 15 Richelieu ct
—Wilfred J R chauffeur h 153 Union
—Zotique h 11 Hubbard av
Peter Thomas mech res 26 Cypress ct
Peterakes Peter h 15 Congress
Peterano Napoleon porter 309 Main res 151 Monroe
Peters Benjamin A janitor 266 Main h 44 Morris

—Charles W emp R H Smith Mfg Co h 32 Winthrop
—Henry emp CMAofNY h 12 Eagle
—Henry res 186 Northampton av
—John H truckman h 4 Richelieu pl
—John J lab h 175B William
—Nicholas boot black 224½ Worthington h 122 Essex
—Raymond W rem to Hackensack N J
—Robert res 177 Chestnut
—Robert W lab res 60 Essex
Peter's Ice Cream Co Peter L Yiannacopoulos prop ice cream mfrs 194 Worcester Ind Orchd
Petersen Arnold E h 42 Edgemont
—Hans clk 37 Harrison av h 88 Prospect
—L Christian insp B&M h 109 Suffolk
—Tycho M (Carter & Petersen) (317) 264 Main h 952 State
—Walter M mech res 42 Edgemont
Peterson Adella W clk Mass Mut Life Ins Co res 17 Long View
—Adolf emp WMfgCo res 574 Chestnut
—Agnes binder res 98 Bond
—Albert W auto mech 392 Main h 46 Douglas
—Andrew res (15) 41 Main
—Andrew P carp h 122 College
—Anna wid Anders h 82 Malden
—Anna N emp New York Clothing Co res 82 Malden
—Archie C mech res 64 Thompson
—Bernard clk res 98 Bond
—Carl mech h 50 Miller
—Charles motorman res 37 Jefferson av
—Charles A emp HMfgCo h 17 Shillingford
—Charles A foreman WMfgCo h 11 Long View
—David E emp MEnvCo h Parker Sixteen Acres
—Ebba H E comptometer opr 74 Park h at Longmeadow
—Edla emp Wm Carter Co res 212 Hancock
—Edward C emp NYNH&H res 20 Long View
—Edward G upholsterer h 74 Oak Grove av
—Elizabeth clk Mass Mut Life Ins Co h at E Longmeadow
—Ernest C emp Harley Co h 102 Kenyon
—Ernest E toolmkr h 29 Shillingford
—Ernest L mach h 66 Mooreland
—Fred J engineer MEnvCo h 20 Long View
—Fred J Jr res 20 Long View
—Gerda N emp Wm Carter Co res 82 Malden
—Guy M (Ashley & Peterson) (401) 387 Main asst publisher Spfd Union 10 Fort h 115 Kimberly av
—Hazel B Mrs steno 126 Liberty h 46 Douglas
—Hilda E wid Jacob P h 118 College
—Ida A steno IOCo res 125 Essex Ind Orchd
—J Alfred mach h 12 Lillian
—Jennie saleswoman 336 Main res E Longmeadow
—Jessie Mrs rem to Worcester
—John emp WMfgCo res 758 Carew
—John lab res 68 Congress
—John emp HMfgCo res 345 Bay
—John A mach h 20 Biltmore
—John A molder h 98 Bond
—Lambert C res 11 Long View
—Laurie P emp Forest Park h 81 Tyler
—Lillian nurse Spfd Hospital res do
—Louis N A watchman Wm Carter Co h 212 Hancock

NORTON'S Detective Agency Licensed and Bonded, Commonwealth of Massachusetts. 17 Years International Experience. A. J. NORTON, General Manager, formerly Asst. Supt. Pinkerton's Nat'l Det. Agency. Mgr. Wm. J. Burns Int. Det. Agency. Telephone Walnut 3598 532 WORTHINGTON BUILDING SPRINGFIELD, MASS.

CHARLES HALL, Inc. 65 Open Stock China and Semi-Porcelain Dinner Sets

—Ludwig W lithographer BBNoteCo h 248 Allen
—Luela nurse S Hospital res do
—Magnus F accountant 21 Cypress h at Longmeadow
—Nellie wid Per h 125 Essex Ind Orchd
—Olaf W fireman h 17 Long View
—Oscar ironwkr res 25 Hastings
—Per W v pres Franklin Machine and Tool Co Inc 61 Franklin h 18 Hughes av
—Ray W res 18 Hughes av
—Svente h 55 Malden
—T M sec Culinary Alliance Local No 273 275 Dwight h 952 State
—Valborg L clk 500 Main h at Willimansett
Petit Adolphe cigarmkr res 69 Pearl
—Benjamin W clk h 108 Byers
—F Leon emp Smith & Wesson h 21 Wendell pl
Petithory Fred clk 254 Bridge h at N Agawam
Petluck Samuel tailor h 35 Commonwealth av
Petreak Albino L tel opr NETel&TelCo h at W Spfd
Petri Frank P teacher music 433 State res do
Petro Charles emp H Carpet Co h 140½ Main Ind Orchd
Petron William bootblack 210 Worthington h 17 Congress
Petrone Alfredo mech res 25 Dale
—James (Sanzo & Petrone) r 11 7th res 26 do
—James brushmkr h 55 Carew
Petronino Settembre lab h 305 Water
Petrucci Crescentino lab h 57 Grover
Petrus Oscar emp Oaks Hotel res 46 Grays av
Petschke Henry A hoseman h 64 Division
Pett Julius O emp HC&PCo h 35 Moore
Pettazoni Vincenzo grocer 554 Worthington h do
Pettee Ida M tchr res 115 Yale
Petterson Louis W chauffeur h 10 Andrew
Pettezoni Rose wid Enrico h 26 Bliss
Pettezzoni Giacomo emp MBCo h 24 Dawes
—Umberto emp FRCo h 52 Morgan
Pettiford Charles pastor St Mark's Church 36 Albany res 64 Essex
Pettigreu John stockbroker h 138 Pearl
Pettinato Anthony rem to East Longmeadow
Pettingell Caroline F res 89 Sherman
—Frederick A auto upholsterer h 158 Walnut
—Harry P carp h 28 Wilcox
—Helen E steno res 158 Walnut
Pettingill Fanny tchr res 103 Thompson
—George elec engineer res 86 Osborne ter
—Helen B tchr res 103 Thompson
Pettis Charles A auto mech h 625 Dickinson
—Edward A clk B&B res 625 Dickinson
—Everett res (38) 120 Main
—Ruth J clk (2) 3 Market res 625 Dickinson
Pettit Frederick J h 27 Chilson
—Stephen res 52 7th
Petto Domenico lab h 76 Tyler
Petty Amanda B tchr res (A) 304 Union
Petu Umberto h 413 Franklin
Peuss Frederick C h (305) 525 Main
Peverall James h 79 Walnut
Peverley Fred W resident mgr 140 Chestnut h do
Pevlin Charles teamster h 67 Groveland
—Howard S motorman h 16 Sheldon
Pevzner Morris (Progress Press) (3) 148 Main h 1245 North

Peyman B Bertha clk MP&W res 36 Leete
—Julia wid John S h 36 Leete
—Roy mach res 36 Leete
Peyton Archibald L res 43 Park
Pezkovitch Mike (Magic Window Cleaning Co) (12) 475 Main h do
Pezzini Margaret C Mrs bkkpr 155 Lyman h 18 Sumner av
—Mary R clk Forbes & Wallace h at W Spfd
—Oreste J clk 299 Main res 18 Sumner av
—Victor pres Schiavina-Pezzini Co Inc 145 Lyman h 26 Dexter
Pfeiffer Anthony A emp StRy h 633 Belmont av
—Eugene tinsmith h r 22½ Montmorenci
—Nicolaus tailor h Barrison
Pfersch Clarence L asst mgr The Diamond Match Co h 101 E Alvord
Pfersick Clayton H chauffeur res 42 Walnut
Pflug Albert h 261 Laurelton
Pflugbeil Katherine I emp City Laundry res 184 Carew
Phair Timothy J h 334 Wilbraham rd
Phaneuf Achilles H chief clk Standard Oil Co of N Y h at W Spfd
—Alfred J (Phaneuf & Bousquet) 445 Central and 801 Belmont av h 446 Hancock
—Antonio lab res 58 Orchard av Ind Orchd
—Damase emp CVMfgCo h 5 Quebec Ind Orchd
—Felix emp CVMfgCo res 156 Main Ind Orchd
—Frank emp HCarpetCo res 58 Orchard av Ind Orchd
—Frank L teamster h 141 Wilbraham av
—Fred emp HCarpetCo h 284 Main Ind Orchd
—George lab h 58 Orchard av Ind Orchd
—George cigars and pocket billiards 162 Main Ind Orchd h 184 Hampden do
—Grace E Mrs emp BBNoteCo res 141 Wilbraham av
—Hormisdas emp B&A h 276 Center Ind Orchd
—Isidor emp Rolls-Royce of Am Inc h 668 Union
—Jerry lab h 244 Center Ind Orchd
—Joseph emp HCarpetCo h 122 Worcester Ind Orchd
—Julien emp HCCo res 58 Orchard av Ind Orchd
—Ludger res 250 Center Ind Orchd
—P Mrs dressmaker 399 Main res 51 Winthrop
—Philias confectionery 236 Parker Ind Orchd h do
—Philias billiards 190 Main Ind Orchd h 278 Center do
—Roger res 81 Bliss
—Rosanna wid Adolfe h 18 Water Ind Orchd
—Treffle emp CVMfgCo h 232 Main Ind Orchd
—Valmore res 156 Main Ind Orchd
—& Bousquet props Central St Market 445 Central 17 Knox and meat 801 Belmont av
Phanos Anthony emp 392 Main h 38 Morgan
Pharaon Joseph W (Superior Garment Mfg Co) 592 North h 128 Congress
Pharas Savas billiards 139 Main h 56 High
Pheeney Bros Inc Joseph A Foizie dist mgr investments (221-223) 289 Main
—Leicester v pres Home Builders Mortgage Corp (307) 288 Main h at Boston
Pheifer Leon B clk h 18 Sumner av
Phelan Agnes emp SP&BCo res 83 Wason av
—Alice E Mrs h 45 Monroe

"CERTIFIED" NATURAL ICE Best for Refrigeration Pure and Wholesome **Springfield Ice Co.** 47 DWIGHT ST. 195 ALDEN ST.

S. J. CORDNER CO., Inc. COLUMBIA Igniter Batteries ALWAYS ON HAND 22 Taylor St. 425 St. James Ave.

Phelan
—Anna C tel opr res 30 Belgrade pl
—Catherine emp PPaperCo res 122 Washburn
—Edward J barrel dealer 162 Eastern av h do
—Elizabeth M emp 11 Dartmouth res do
—James res 30 Belgrade pl
—Lloyd A mgr (1025) 387 Main res YMCA
—Louise A bkkpr res 45 Monroe
—Margaret Mrs h 83 Wason av
—Marion E typist AmBMCorp res 45 Monroe
—Mary Mrs h 30 Belgrade pl
—Patrick J mach h 42 Bryant
—William boilermkr h 122 Washburn
—William mach res 122 Washburn
Pheland Harry A res 103 Bowdoin
Phelon Anson O emp BSS&WCo h 36 Webster
—Arthur E designer Package Mach Co h 29 Vassar
—Austin W emp FRCo h 308 Bay
—Burton papermkr res 21 Winchester
—Frederick D h 56 Harvard
—Mary J Mrs h 106 Malden
—Raymond J rem to Florida
Phelps Ada E nurse 149 Cedar h do
—Anna S Mrs res 59 Kenwood Park
—Arlene nurse res 140 High
—Arthur truckman res 83 Bliss
—Beatrice M res 136 William
—Camilla res 11 Lillian
—Carl emp WE&MfgCo res 88 Ardmore
—Charles M carp res 12 Wareham
—Charles R h 54 Crystal av
—Charles W railway mail clk h 15 Sylvan
—Clifford res 11 Lillian
—Delia Mrs h 11 Lillian
—Duane F pres New England Bakery Co 64-82 Napier h at Boston
—Edith F clk Mass Mut Life Ins Co res 353 N Main
—Edith M tchr Howard h at E Longmeadow
—Edward W rem to Athol
—Edwin M mach h 45 Osborne ter
—Edwin W emp WE&MfgCo res 45 Osborne ter
—Elizabeth H tchr res 70 Temple
—Estelle supt Home for The Friendless (Women) res 136 William
—Genevieve B res 114 Maplewood ter
—George C driver h 88 Adams
—George E h 385 Allen
—Georgia A res 229 Walnut
—H Christine h 131 Florida
—Helen wid Edward h 11 Kensington av
—Helen A emp Wm Carter Co res 30 Howard
—Helen M checker Highland Hotel res 11 Kensington av
—Herbert M emp StRy h 353 N Main
—Horace A foreman Smith & Wesson h at Longmeadow
—Horace D mgr (321) 33 Lyman h 27 Herman
—Howard B emp StRy res 353 N Main
—Howard E salesman 45 Hampden h 71 Trafton rd
—James D h 17 Franklin
—Jean M res 136 William
—John B treas Hampden Savings Bank 247 Main h 114 Maplewood ter
—Katherine B clk 500 Main res 906 Longmeadow
—Laurance C com trav res 45 Osborne ter
—Leona L nurse res 43 Lafayette
—Leonard V student res 15 Sylvan
—Leslie F res 15 Sylvan

Phelps
—Lyman B tchr Central High res 108 Calhoun
—Maria wid Martin E h 12 Wareham
—Mary E h 131 Florida
—Morris A salesman h 39 Oswego
—Pauline E Mrs clk UELCo res 22 Greenacre sq

PHELPS PUBLISHING CO pubs "Farm and Home" and "New England Homestead" printers binders mailers and multigraphing 29 Worthington—See p 150

—Rachael J h 131 Florida
—Ralph emp WE&MfgCo res 88 Ardmore
—Realty Associates (Herbert Myrick and Helen Sampson) real estate agents and dealers (800) 29 Worthington
—Roger E student res 15 Sylvan
—Ruby G clk 353 Main res 12 Wareham
—Ruth E Mrs nurse res (17) 786 State
—Vella I tchr Buckingham h at Westfield
—Walter D h 74 Forest Park av
Phener Albert condr StRy res 294 N Main

PHILADELPHIA DIAMOND GRID SERVICE STATION (Perrine Co) batteries 95 Broadway—See p 24

Philbrick Arthur E res 143 Oakland
—Frank J linotype opr The Republican res 143 Oakland
—George M foreman B&B h 107 Oakland
—Gertrude F tchr res 92 School
—Hortense W clk Mass Mut Life Ins Co res (3) 92 School
—J Herbert Mrs h (3) 92 School
—Mary wid George S h 143 Oakland
—Warren S condr StRy h 144 White
Philbrook Eliza W res 356 Belmont av
—Frances Mrs res 253 N Main
—Leonard I salesman 780 Worthington h 1145 State
Philie J Ernest teacher music 36 Oswego h do
Philipchick Alexander T mach 179 Dwight res 9 Walter
Philipoff Elisha mgr 683 White h 11 Trillium
Philips Charles H com trav h 339 Wilbraham rd
—Leo R clk 16 Sanford h (7) 323 Central
—Maud res Round Hill
—Stella E Mrs tchr res 211 Wilbraham rd
Philis Jimis emp Hotel Kimball res 75 Ferry
Phillie Lucy emp Potter Knitting Co h 52 Walnut
Phillip Yvonne Mrs res 52 Washburn
Phillips Abbie A wid Daniel H h 55 Beaumont
—Alexander h 199 Wilbraham av
—Alfred D traffic mgr FRCo h 27 Westernview
—Alice A Mrs h 88 Genesee
—Alvin H pres and treas Alvin H Phillips Inc Napier h 34 Federal
—Alvin H Jr sales mgr A H Phillips Inc res 34 Federal
—Alvin H Inc retail grocers Napier 90 Allen 308½ Belmont av Boston rd c Jasper 176 Bridge 34 Burr 595 and 889 Carew 165½ Cass 172 Catharine 162 Cedar 276 Central 430 Chestnut 74 and 232 Eastern av 292 Franklin 34 117 and 298 Hancock 97 High 8 Knox 494 and 749 Liberty 133 Magazine 14½ 616½ 717 and 799 Main 163 Main Ind Orchd 490 Mill 1294 North 165 244 and 473 N

CHILDS, Incorporated 273-279 HIGH STREET, - HOLYOKE The Largest Shoe Store in Western Massachusetts

Court Square Store | **POOLE STORES** LADIES' SUITS, DRESSES, COATS, SKIRTS | Bridge Street Store

Main 108 Oak 178 Oakland 15 Orchard 16 Ozark 507½ Plainfield 35 Pleasant 87 Ranney 459 Rimmon av 119 Spring 825 1010 and 1161 State 326 St James av 53 503 727 and 893 Sumner av 535 Union 28 Walnut 161 and 678 White and 442 Worthington
—Andrew A rem to Chicopee
—Andrew B asst clk of courts Court House h 47 Hollywood
—Anne C clk WUTelCo res 75 Central
—Arthur E proofreader h 85 Belmont av
—Catherine tchr res 15 Beaumont ter
—Charles condr StRy h (3) 63 N Main
—Charles C mach h 73 Fort Pleasant av
—Charles H clk 141 Lyman h at Longmeadow
—Charles P dentist (35) 423 Main h at Longmeadow
—Charles W bkkpr 120 Oakland h 114 do
—Clara H h 59 Northampton av
—Clarence W h 21 Auburn
—Cornelius W student res 33 Euclid av
—Corrinna M Mrs (Sunshine Cottage) 171 King h do
—Elcena L res 34 Federal
—Ella dressmaker 368 Liberty res do
—Elliott B asst treas A H Phillips Inc Napier h (414) 774 State
—Ellsworth K brick mfr 61 Northampton av h do
—Emma emp 1414 State res do
—George emp 390 Main res 69 Patton
—George emp HCarpetCo h 179 Hampshire Ind Orchd
—George M engineer h 91 Albemarle
—George S plumber h 67 Keith
—George T mgr shipping dept FRCo h 23 Biltmore
—George W ins agt (332) 289 Main h 106 Amherst
—George W ins 408 Besse Block h 253 Main Ind Orchd
—George W clk res 61 Northampton av
—Gladys A tel opr res 73 Fort Pleasant av
—Harold H emp 152 Lyman res inq do
—Harry student res 53 Catharine
—Henry h 43 Kenyon
—James C emp 17 Market res 433 State
—Jennie F wid Chauncey D h 34 Ranney
—John E driver h 324 Oakland
—John F clk res 75 Central
—John H h 121 Allen
—Julia B wid Henry M h 284 State
—Leo R clk 20 Sanford h 414 Hancock
—Louis S local mgr 230 Worthington h 114 Albemarle
—Margaret Mrs h 75 Central
—Mary A Mrs h 433 State
—Mary E wid Cornelius W h 33 Euclid av
—Mary F Mrs res 5 Northampton av
—Mildred J teacher dancing res 61 Northampton av
—Nellie E bkkpr (503) 145 State res 21 Auburn
—Nellie I bkkpr Poole Dry Goods Co res 78 Maple
—Netta saleswoman 289 Bridge h at W Spfd
—Olive Mrs res 53 Parkside av
—Paul H tchr Spfd Vocational School h 183 Commonwealth av
—Ralph C diesinker h 92 Belmont av
—Rose Mrs saleswoman h (6) 347 N Main
—Roy clk 30 Lyman res 33 Vernon
—Ruth L title examiner (711) 500 Main res 106 Amherst
—Samuel confectionery and cigars 540 Plainfield h do
—Samuel cigarmkr h 178 Carew

—Theatre H Porter Baldwin prop moving pictures 499 Sumner av
—Thomas rem to Florida
—Walter R printer 65 Harrison av h 93 Pine
—Wendell L emp Package Mach Co h 64 Wolcott
—William H emp BSS&WCo h 252 Liberty
—William S clk res 64 Huntington
Phillis Frank M res YMCA
Philp Robert baker h Arthur
Philson George H prop Philson Hardware Co 431 White h 466 do
—Hardware Co George H Philson prop hardware dealers 431 White
Phinley Louise emp Clinton Hotel res 108 Main
Phinney Clarence A h 440 Union
—Leslie res 548 Main
Phipps Alice res 26 Hunter pl
Phisterer Christian F emp SGLCo h 28 Benham
Phoenix Bootblack Parlor (Costas Bitsacos and Theodore Stefospoulos) 307½ Main

PHOENIX MUTUAL LIFE INSURANCE CO

Myrton T Smith Michael J Shea Ernest C Holt Charles A Parks representatives (606) 387 Main—See p 94

Pholer William res 120 Main
Phrame Henry janitor 500 Main h 25 Monson
Physicians Drug Mfg Association (20) 120 Main
Piacintini Massimo janitor 225 Liberty h 229 Armory
Piagentini Louis h 70 Pynchon
Piasecki John mgr (216) 244 Main res inq do
Piatek John emp FCorp res 62 Parker Ind Orchd
Picard David emp CVMfgCo h 48 Hampden Ind Orchd
—Dwight S condr B&M h 43 Hollywood
—Ida L Mrs h 15 Niagara
—Joseph E engineer B&M h 67 Bradford
—Marcel M barber h 287 Chestnut
Piccano Antonio emp UELCo h r 113 Howard
—Michele lab h 111 Howard
Piccirillo Pasquale emp Kibbe Bros Co h 45 Hubbard av
Pickard Adrian D bkkpr 148 Lyman res 33 Pearl
—Agatha clk 379 Main res 73 Horace
—Harry emp FRCo h 825 Carew
Pickens James M meat market 182 Oakland h at Wilbraham
Pickering Edward O emp G&BMfgCo res 332 N Main
—Vivian M steno (812) 29 Worthington res 28 Cortland
—William S salesman res 68 Woodside ter
Pickett Clyde A trainman B&M h 219 N Main
—John K h 56 Orchard
—LeRoy C emp street dept h 7 Bay st av
—Wilfred W res 161 Main
Pickles John rem to Hartford Conn
Pickup John J shipping clk h 109 Grover
Picotte Peter rem to New York state
Picozzi Mathew rem to New York city
Pidgeon Luella clk res 566 Sumner av
Piecuch Franciszek emp FRCo res 27 Enfield Ind Orchd
—Frank emp FRCo h 22 Parker Ind Orchd
—Michael emp G&BMfgCo h 22 Enfield Ind Orchd

WILLIAM C. SIMONS, Incorporated
ESTABLISHED 1886
Correspondents, MESSRS. LEE, HIGGINSON & COMPANY

OPPENHEIMER AND FIELD INSURANCE SERVICE
289 MAIN STREET Walnut 2830

Piehl August salesman 101 Liberty h 9 Maynard
—Richard A emp Auto Metal Body Corp h 1034 State
—Theodore letter carrier h 25 Alden
Piekos Andrzej rem to Lowell
Pielke Elizabeth steno 31 Elm h at Holyoke
Pienkos John emp A G Spalding & Bros h Kulig
Pieraccini Frank Jr h 35 High
Pierce Ada M res 102 Wilbraham rd
—Alba F letter carrier h at E Longmeadow
—Albert H Mrs (Pierce & Cook) Stony Hill rd res inq do
—Anna G res 17 Lexington av

PIERCE-ARROW CARS AND TRUCKS
The Arrow Company distributors 11-25 Park—See p 16

PIERCE-ARROW SERVICE STATION
automobile dealers 25 Park—See p 16

—Arthur F mgr (202) 25 Harrison av h 332 Bay
—Arthur L millwright h 18 York
—Benjamin D veterinary surgeon 47 High h do
—Byron J emp StRy h 78 Alexander
—Carson C letter carrier h 107 Norfolk
—Charles A asst cashier Chicopee Nat Bank h 30 Washington rd
—Donald S in USA res inq 45 Wilmont
—Edna E clk NETel&TelCo res 20 Summit
—Edward L res 17 Lexington av
—Elizabeth A Mrs res 27 Kenwood ter
—Elizabeth G res 17 Lexington av
—Ella res 36 Sherman
—Ella L res 123 Firglade av
—Emma J Mrs res 3 High st pl
—Evelyn R wid Ira rem to Westboro
—Everett A (Spfd Brokerage Co) (204) 264 Main h 13 Buckingham pl
—Florence E clk 27 Harrison av res 107 Norfolk
—Frances M asst Forest Park branch City Library res 51 Crystal av
—Frank K emp PPaperCo h 109 Bay
—Fred S res 70 Mill
—George res 590 Main
—George A W cashier h 77 Andrew
—George B buyer 353 Main h 27 Kenwood ter
—George I student res 332 Bay
—George W mach h 45 Wilmont
—Georgia A clk 500 Main res 63 Catharine
—Hannah M wid Simon J h 70 Mill
—Harold E h 285 Central
—Helen E steno res 332 Bay
—James C engineer Kibbe Bros Co h 63 Catharine
—James J emp B&B res 17 Lexington av
—J Dwight res 47 High
—Jeremiah res 73 Butler
—John E h 17 Lexington av
—John T emp SBrewCo res 73 Butler
—Leo E emp Burke c Dean Ind Orchd h at Ludlow
—Leon h 7 Armory

PIERCE L M CO
pianos and player pianos Stearns bdg 305-309 Bridge

—Lucy A wid Albert H res Stony Hill rd n Parker Ind Orchd
—Mabel L clk 355 Main res 116 Belmont av
—Martha J wid Alfred res 52 Kenwood Park
—Mary A res 17 Lexington av
—Mary E res 70 Mill
—Montraville D meat cutter h 29 Brookline av
—Raymond T emp Kings Laundry h 11 Merwin
—Rose F dressmaker 73 Butler res do
—Sarah res St Lukes Home
—Sarah W h 109 Bay
—Stanley lab res 22 Chester
—Taxi Service (Fridolin J Benoit) taxicabs 3 Howard
—Thomas lab h 73 Butler
—Walter clk h 71 Avon pl
—Willard clk 21 Railroad res 112 Spring
—& Cook (Mrs Albert H Pierce and Lewis E Cook) poultry raisers Stony Hill rd
—see Peirce
Pierpaolo Giovanna wid Gaetano res 501 Worthington
Pierson Esther bkkpr 19 Wilbraham rd res 61 McKnight
—Henry A res 211 Main
—Lillian B office asst (4) 475 Main res 643 Union
—Louis B guard Spfd Safe Deposit & Trust Co res 29 Orleans
—see Pearson
Pierzchala Antoni emp B&A h 57 Franklin
Pietroniro Giovanni h 43 William
—Petronilla wid Nicola h 43 William
Pietrowski Peter emp FRCo h 117 Congress
Pietzak John res 63 N Main
Pigeon Annette emp LMfgA res 73 Holly Ind Orchd
—Euclid J paperhanger h 24 Oak
—Eugene carp h Moreland
—Gildor A mgr 108 Oak Grove av h 48 Burr
—Hector H emp HMfgCo h 25 Rochelle
—Henry R baker 210 Walnut h 1053 Sumner av
—Nellie M Mrs millinery 411 St James av and 159½ Main Ind Orchd h at Ludlow
—Olinne M clk 349 Main res 122 Cambridge
—Paul shipping clk 121 Dwight h 11 Cumberland
—Pierre J cabinet maker 239½ Main Ind Orchd h 337 do
—Ralph C barber 413 N Main h 9 Cumberland
—Sidney L Mrs res 18 Vine
—Yvonne emp CVMfgCo res 73 Holly Ind Orchd
Piggott John J private USA barracks Armory sq res do
Pigott James clk h 665 Sumner av
—John emp USA res 49 Pearl
Pihl Carl W mach res 15 Cambridge
—Hilma A steno res 56 Spruce
—Walter h 216 N Main
Piispanen Anne steno (500) 317 Main res YWCA
Pike Agnes res (3) 32 Myrtle
—Albert W barber h 155 Oakland
—Bertha Mrs res 31 Dearborn
—Chester A h 409 Wilbraham rd
—Chester J Jr mgr 211 Worthington h at Longmeadow
—Clifton A teller Third Nat Bank h at Mittineague
—E Stuart ins agt 317 Main h at Easthampton
—Everett H bkkpr res 85 Hall
—Ezra B salesman Kibbe Bros Co h 176 Oak Grove av

Porch Screens FOX & CUSHING
293 Bridge Street
SPRINGFIELD, MASS.

CHARLES HALL, Inc. Sterling Silver, Cut Glass, Pottery, and Fine China

PIKE GEORGE W
mgr Hayden Stone & Co (202-206) 387 Main h 5 Madison av—See contents page
—Glendon H accountant res 31 Dearborn
—Grace res (3) 32 Myrtle
—Harold bkkpr 10 Hawley h 88 Monmouth
—Henry C emp SGPCo h 59 Waverly
—Henry E emp B&M res 32 Vine
—Jennie wid William res 5 Sheridan lane
—John bodymkr h 464 Wilbraham rd
—Lewis W h (3) 32 Myrtle
—Louis A rem to Mittineague
—Madga M bkkpr res 462 Wilbraham rd
—Millie B Mrs bkkpr 345 Main res 176 Oak Grove av
—Roland L rem to Mittineague
—Ruth Mrs steno res 409 Wilbraham rd
—William P emp S-DCo res 5 Sheridan lane
—William R emp 329 Main res 111½ High
Pilalas Costas (Kokkinos & Co) 782 State h 888 do
—George N (Park Restaurant) Forest Park h 539 Dickinson
—Stavras S grocer 45 Ferry res 135 Spring
Pilgrim Anna E h (E) 3 Salem

PILGRIM SERVICE
William H Johnson gen mgr collections and adjustments (41) 257 Main
Piligian Artian lab h 955 Boston rd
—Baghdassar rem to Northampton
—Hovsep (N H Piligian & Co) 56 Harrison av h 33 Balis
—Karikin emp city h 133 Wilbraham av

PILIGIAN N H & CO
(Nishan H and Hovsep Piligian) props Crescent Carpet Cleaning Co and oriental rug repairers 56 Harrison av—See p 50
—Nishan H (N H Piligian & Co) 56 Harrison av h 955 Boston rd
—Turfanda h 35 Healey av Ind Orchd
Pilkington Sarah h 169 Spring
Pilling Walter emp HMfgCo h 126 Maynard
Pillsbury Charles H right of way agt NETel&TelCo h 14 Brown
—Flour Mills Co branch (wholesale) (504) 21 Besse pl
—Jesse janitor h 226 Pendleton av
—Vernon emp B&A res 294 N Main
Pilnick Frances P clk 384 Main res 31 Morgan
—Harry salesman res 31 Morgan
—Lillian Mrs h 31 Morgan
Pilon Felix J condr StRy h 22 Douglass
—Fred L mach h 55 7th
—Henry blksmith h 20 Nathaniel
—Joseph W carp h 35 Carroll
—Louis J policeman res 420 Main
—Oliver carp res 35 Carroll
—Raoul carp res 35 Carroll
Pilosas Harry res 617 North
Pimentel Antone foreman T-PACo h at C Falls
Pimlott James H driver h 64 Butler
Pinard Albert res 142 State
—Flora M Mrs h 30 Fort Pleasant av
—Frederick C needlewkr h 30 Fort Pleasant av
—Herman rem to Munson
—Laura T clk 237 Chestnut res 30 Fort Pleasant av
—Philomena G res 30 Fort Pleasant av
Pinatti Daniel auto mech h 20 Leete
—George driver h 31 Auburn
Pinault Edgar J res (108) 786 State

Pinder Beatrice res 89 Alden
—George associated press mgr Spfd Union res 89 Alden
—George R rem to California
—Joseph emp Rolls-Royce of Am Inc h 89 Alden
—Mabel R steno (512) 318 Main res 81 Greene
Pine Patrick emp B&M res 19 E Court
—William emp 10 Colton h 782 State
Pineau John B carp res 44 Mason
—Violet Y press feeder res 176 Walnut
Pines The home for nurses The Spfd Hospital 819 Chestnut
Pingree Willis W h 70 Pearl
Pinkerton John baggage master B&A h 84 E Alvord
Pinkett John W h 5 Dale
Pinkowitch Samuel h 58 Linden
Pinkus Louis pres Empire Delicatessen Co Inc 162 State h 62 Avon pl
Pinney A Leota clk (224) 36 Court res 89 Bay
—Alonzo R office 317 Dwight h at Longmeadow
—Beulah Mrs h 884 Worthington
—Edward J pres and treas E J Pinney Inc (521) 374 Main h 95 Dartmouth
—Edward M janitor h 93 Wilbraham av
—Edwin H h 79 Ingersoll Grove

PINNEY E J INC
general contractors (521) 374 Main
—Emily O res 93 Wilbraham av
—Fannie E wid Oliver F h 53 Stebbins
—Frederick W clk Hotel Victoria h 724 Sumner av
—George R emp 40 Napier h 176 College
—Grace M tchr h (9) 685 State
—Hattie L wid Edward h 89 Bay
—Howard D mach 130 Birnie av h 24 Acorn
—John H h 560 Armory
—Mary A h 155 Belmont av
—Richard rem to Stafford Conn
—Ruth res 79 Ingersoll Grove
—Walter R (Costigan & Pinney) 125 Dwight h at Longmeadow
Pino Austino lab h 120 William
—Carmine hod carrier h 114 William
—Dennis lab res 25 Bliss
Pio Giuseppe emp C Falls res 23 Lombard
—Pasquale lab h 23 Lombard
Pioggia Antonio lab h 136 Newland
Pion Adolph h 412 Belmont av
—Alfred A with The Richards Transfer Co 244 Dwight h 271 Belmont av
—Aloria emp CVMfgCo h 291 Main Ind Orchd
—Francis X mgr 794 State res 412 Belmont av
Pioneer Provision Co (Robert Thayer and James Wilson) grocers and meat market 614 Page blvd
Piper Edward rem to Indiana
—Frank emp SProvCo res 261 N Main
—William F h 20 Gordon
—Willis D rem to Indiana
Pippa Filippo lab res 33 Mechanic
—Umberto lab h 33 Mechanic
Pippin Levi N mach h 27 Plymouth
—Neal printer res 27 Plymouth
—Ray L emp StRy h (3) 15 Jenks
—Roy B multigraph opr res 27 Plymouth
—Ruth M tel opr 132 Birnie av res 27 Plymouth
—Walter clk h 5 Osgood
—Walter J emp G&BMfgCo h 82 Plainfield

"Certified" Ice GUARANTEED TO BE PURE & WHOLESOME FOR ALL PURPOSES SOLD BY Springfield Ice Co. 47 DWIGHT ST. 195 ALDEN ST.

S. J. CORDNER CO., Inc. Telephone River 337 OPEN DAY AND NIGHT Garage
22 TAYLOR ST. 425 ST. JAMES AVE.

Pirani Anco lab res 2 South st ct
—Aroldo emp BBNoteCo res 11 Olive
—Cesare lab h 11 Olive
—Harold salesman h 419 Franklin
—Harold A emp BBNoteCo res 11 Olive
Pirnie George com trav h 30 Sterns ter
—Roderick ins agt (332) 289 Main h 824 Sumner av
Pisani Bros & Co (Cosimo Pisani) mfrs hair tonic 95 Water
—Cosimo (Pisani Bros & Co) and paints and oils 95 Water h 93 do
—Francesco cook res 29 York
Pisciuneri Salvatore (Pisciuneri & Zucco) 713 Main h do
—& Zucco (Salvatore Pisciuneri and Frank Zucco) grocers 713 Main
Piscope Anthony lab res 60 Orchard
—Frank blksmith h 60 Orchard
Pissalano Vincenzo carp h 345 Water
Pistey Mary rem to Bridgeport Conn
Piszkowski Julius lab h 142 Essex
Pitcher & Co Edward W Kelley mgr brokers (303) 25 Harrison av
Piteau Edward P auto.mech 484 Worthington res Stearns Park Hotel
Piteo Tony foreman (811) 387 Main res 43 Margaret
Pitkin Paul H prin Pitkin School of Languages 619 Chestnut h do
—Paul H Jr clk 307 Main and tchr music h 40 Churchill
—School of Languages 619 Chestnut
Pitlock Isaac expressman h 666 North
Pitman George C clk 376 Main h 17 Litchfield
—J Livingston pres John A Murphy Co 29 Sheffield h 276 Union
Pitter Bertha J steno 74 Park h at Agawam
Pitti Luigi shoemaker 105½ Summer res 97 do
Pittman Fannie A housekpr 107 Garfield
—Henry F carp h 63 Park
Pitts Philip S h 122 Hickory
Pittsinger Alfred E emp WMfgCo h 43 Demond
—Charles Mrs res 1103 State
Piurkowshi Stanislaw rem to Connecticut
Pixley Albert A emp Torrington Co h 97 Hastings
—Arthur F res 97 Hastings
—Corinne emp Torrington Co res 97 Hastings
—Everett A res 97 Hastings
—George h 73 Vernon
—Nelson S res 97 Hastings
Pizdor John mach h 79 Parker Ind Orchd
Pizzolo Angelo rem to Italy
Place Anna wid Edward C res 5 Vaille av
—Lewis S caretaker 34 Federal h 76 Sorrento
Placido Carmine lab res 396 Water
—Nicola ins agt h 39 Wendell pl
Plaice Stanley L asst mgr and purchasing agt H & J Brewer Co h at Westfield
Plainfield Club Wason av n RR
—Creamery Albert E Smith prop milk and cream 123 Lowell
Plaizkowski Adam mason h 135 William
Plamo Tony emp G&BMfgCo res 56 Terrence
Plancon Alfred asst engineer UELCo res 15 Isabelle
—Emile fireman h 49 Wilton
—Eugene L repairman UELCo h 101 Cedar
—Peter emp Spfd Lumber Corp res 546 St James av
Planeta Stanislaw weaver h 29 Falmouth av Ind Orchd
Plankey Edward J driver Springfield Public Market Inc h at W Spfd
Plant Albert E musician h 53 Jefferson av
—David I toolmkr h 191 Oakland
—Francis emp SWasteCo h 197 Allen
—Lena res 15 Saratoga
—Malenda Mrs h r 83 Elliot
—Mary M clk 390 Main res 197 Allen
—Matilda wid Amos res 3 Geraldine ct
—Noah F elect UELCo h 32 Mattoon
—Raymond P clk 662 N Main h at Chicopee
—William J carp res 197 Allen
Plante Arthur J emp 20 Dwight h 15 Keith
—John B mech h 438 N Main
—Mary wid Peter h Sixteen Acre rd
—William G lab h 80 Hyde av
Planzo Giro lab h 93 Gardner
—Giuseppe gardener h 346 Water
—Luigi emp SGLCo h 271 Pecousic av
—Rosario lab h 64 Broad
Plass Fred chauffeur h 51 Woodbine av
Plasse Zephirin carp h 103 Essex
Plate Henry W pres Massasoit Engraving Co 77 Worthington h 3 Niagara
—Paul watchman 345 Main h at E Longmeadow
—Pauline Mrs seamstress 345 Main h at E Longmeadow
Platt Bethel M tchr res 25 Merrick av
—Charles toolmkr h 14 Dresden
—Charles N rem to W Spfd
—Cooper lab res 43 Manhattan
—Edwin J res 79 Pynchon
—Fred G business sec YMCA h 1011 Worthington
—George F lab res 79 Pynchon
—John F cabinetmkr res 25 Merrick av
—Lilla A nurse 5 Oak h 685 State
—Mary J nurse 25 Merrick av res do
—Maximillian journalist h (5) 1154 North
—May E bkkpr 440 Main res 107 William
—Nellie E wid Peter h 107 William
—Newell C salesman h 24 Long View
—Pearl Mrs clk res 14 Dresden
—William C painter res 107 William
Plattus Perry D salesman res 510 Chicopee rd
Playdon Frances sec Napier-Myers Inc (40) 324 Main res 55 Lawndale
—James h 55 Lawndale
—James emp MBCo h 163 Johnson
—Margaret J clk (200) 244 Main res 55 Lawndale
Plaza Lunch The Samuel Lampros prop restaurant 133 State
—Theatre Goldstein Bros Amusement Co props 12 Taylor
Pleaga Felix clk res 96 Mapledell
Pleasant Peter rem to Thompsonville Conn
Pleu Arthur L emp WE&MfgCo h 1589 North
—Mary N Mrs clk 357 Main res 1589 North
—Walter G emp NETel&TelCo h 33 Villa Parkway
Plimpton Robert G mgr (214) 244 Main h 44 Hawthorne
—Sadie M steno Mass Mut Life Ins Co res 36 Forest
—William W foreman 367 Worthington h 558 Dickinson
Plitt Ernest L Mrs rem to New Haven Conn

CHILDS, Incorporated
273-279 HIGH STREET, - HOLYOKE
The Shoe Store that Fits You When Others Fail

Court Square Store || **POOLE STORES** MEN'S SUITS AND FURNISHINGS || Bridge Street Store

Plotkin Benjamin shoemkr res 626 North
—Edith clk res 626 North
—Joseph bricklayer h 79 Belle av
—Meyer H res 46 Main
—Sarah Mrs h 626 North
Plotnick Thomas (Plotnick & Suher) 365 N Main h 10 Allendale
—& Suher (Thomas Plotnick and Raymond Suher) groceries and meats 365 N Main
Plouf Armand F emp Bozart Rug Co res 20 Douglass
—Evangeliste painter h 20 Douglass
—Romeo E painter res 20 Douglass
Plouff Wilfred E clk AmBMCorp h 632 Belmont av
Plouffe Agnes Mrs h 22 Water Ind Orchd
—Alfred E emp FRCo h 14 Clantoy
—Andrew rem to Holyoke
—George rem to Holyoke
—Harry rem to Holyoke
—Lionel emp PPaperCo res 51 Talcott av
—Wilfrid emp IOCo res 22 Water Ind Orchd
—William emp HCCo h 97 Holly Ind Orchd
Plourde Mary Mrs res 502 N Main
Pluka Charles emp FCorp h 37 South Ind Orchd
Plumadore Beatrice res 46 Locust
—Lillian M res 46 Locust
—Warden mach h 116 Wilmont
Plumb Austin E resident mgr (1022) 387 Main res 60 Pearl
—Sanford C with The Shelley Co h 206 High
—Walter L lineman NETel&TelCo h 787 Main
—William painter h 80 Alden
Plummar Paul lab h Stony Hill rd opp Kent rd
Plummer Albert W pres Sunburst Pictures Corp (214) 360 Worthington res Victoria Hotel
—Edgar P emp FRCo h 43 Magazine
—Edith A tchr res 75 Harvard
—John D treas Spfd Union Pub Co 292 Main h 2 Glen rd
—John S rem to Saratoga N Y
—Lawrence mgr 183 Birnie av h at W Spfd
—Lawrence B res 2 Glen rd
—Mabel L cashier (513) 387 Main h 18 Forest Park av
—Ralph W emp 295 Worthington h 35 Trafton rd
—Wallace F paperhanger h 436 Franklin
Plumpton Charles emp Rolls-Royce of Am Inc h 206 Anne
Plumstead Charles H dentist (814) 318 Main res 27 Mattoon
Pluta Jozef lab h 30 Parker Ind Orchd
Plymouth Motor Service Co Harold A Wilson mgr automobile parts and supplies 386 Dwight
Pnyne Michael H chauffeur res 73 Spring
Pocai Nicholas emp NatEquipCo h 128 Abbe av
Podavini Pietro lab h 39 Mechanic
Podolska Wiktorya emp LMfgA res 27 Enfield Ind Orchd
Podoszek Franciszek emp LMfgA h 52 Enfield Ind Orchd
Podotis John res 251 Sharon
Podvin John F h 17 Noel
—Theodore F lather res 17 Noel
Poe Alfonso rem to Boston
Poehler Etta M Mrs h 69 N Main
—Harold W policeman res 69 N Main
Poehlmann George J baker 254 Bridge h at W Spfd
Poempener Fred emp AmBMCorp res 39 Aster
—Johanna wid Henry res 39 Aster
Poganitsch John mach h 307 Walnut
Pohner Anthony P emp B&A h 330 Plainfield
—William L clk StRy h at W Spfd
Poinier Elmer W sales engineer AmBMCorp h 119 Westford av
Pointis Louis chef h 359 Central
Poirier Adolphus emp MDRollCo h 1239 Berkshire av Ind Orchd
—Adrienne I tel opr Aetna Life Ins Co res 93 Middlesex
—Anna O emp Forbes & Wallace res 1237 Berkshire av Ind Orchd
—David h 1237 Berkshire av Ind Orchd
—Donald E carp res 11 Grove
—Eva wid Frank res 93 Middlesex
—Frederic carp h 25 Lawe Ind Orchd
—Henriette Mrs h 842 State
—Joseph carp h 12 Quebec Ind Orchd
—J Ovila emp HMfgCo h 117 Lebanon
—Lillian E clk NEWCo res 93 Middlesex
—Oscar carp res 842 State
—Raoul lab res 12 Quebec Ind Orchd
—Robert A emp WE&MfgCo h (3) 26 High
—Wilfred F asst receiving clk BSCorsetCo res 45 Adams
—Wilford P carp h 45 Adams
Poisson Napoleon lab h 530 Plainfield
Poitras Lillian res 128 Union
Pokorny William F (Bay State Auto Metal Co) r 175 N Main h at W Spfd
Pokotilo Sidor emp WMfgCo h 38 Franklin
Polak I Benjamin physician (9) 172 Main h do
Poland Edward A driver h 53 Euclid av
—Eva res 19 Orchard
—Minnie res 19 Orchard
—William elect h 19 Orchard
Polcetti Joseph grocer 140 Eastern av h do
Polestra Canio clk 643 Main h 64 Morris
Poletski Joseph lab B&A res 15 Fremont
Polhamus Harvey L painter h 112 Revere
—Jennie Mrs res 643½ Main
—William H floor mgr Forbes & Wallace h at Mittineague
Polhemus Anna M Mrs rem to New Jersey
—Henry I store outfitter 18 E Court h at Boston
Polhill Floyd emp FRCo res 80 Dawes

POLI SYLVESTER Z
prop Poli's Palace 192-194 Worthington h at New Haven Conn—See p 166

POLI'S PALACE
theatre 192-194 Worthington—See p 166

Polidoro Tony lab 73 State h 68 Logan
Polinsky Roman emp FCorp h 105 Healy av Ind Orchd
Polish Association grocers 18 Oak Ind Orchd
—Bakery Adolf Morawski prop bakers 79 Congress
—Co-operative Association (office) 205 Main Ind Orchd
—Home Association Rapalus Ind Orchd
—Workers Sick Mutual Aid Club (22) 218 Main

WILLIAM C. SIMONS, Inc.
Established 1886
Telephone, - River 1950
Investment Bonds
Preferred Stock
Foreign Exchange

OPPENHEIMER AND ÆTNA FIELD INSURANCE
289 MAIN STREET Walnut 2830 Policies of Every Kind In All the Best Companies

—Young Men Alliance of America 87 Parker Ind Orchd
Politowicz Blazej emp CVMfgCo res 12 Rapalus Ind Orchd
Poliwarska Wojciech h 497 Main Ind Orchd
Poliwczak Wladislaw shoemaker 519 Main Ind Orchd h 513 do
Pollak Israel plumber 89 Congress h 73 Prospect
—Samuel prop Hudson Radiator Mfg Co 17 Essex h 76 Malden
Pollard Grace C tel opr res 560 Union
—Hannah housekpr 421 Union
—Harry K sales mgr h 147 Sumner av
—John emp FCorp h 4 Hampden Ind Orchd
—John H emp USA h 560 Union
—John J emp PPubCo res 187 Northampton av
—Katharine F tel opr res 560 Union
—Lillian P dressmaker 119 Quincy res do
—Rose I bkkpr 440 Main res 560 Union
—Teresa tel opr res 187 Northampton av
—Thomas emp FRCo h 22 Denton Circle
—Thomas A janitor Police Station h 119 Quincy
—William E asst foreman USA h 187 Northampton av
Polley Ida B emp 120 High res do
Pollitt Lester polisher h 169 St James Circle
Pollner Charles W salesman 349 Main res 96 Montrose
Pollock Arabelle steno res 167 Marion
—John A emp AmRyExCo h 171 College
—Louis carp h 750 Liberty
—Melville A asst sales and adv mgr Rolls-Royce of Am Inc h at Longmeadow
—Sarah grocer 750 Liberty res do
—William A h 151 Sherman
—William F rem to Middletown N Y
Pollon Isaac plumber h 83 N Main
Pollot Louis E res 247 Oakland
Polos Thomas res 121 Main
—Thomas clk h 522 Worthington
Polous George N emp 242 Main res 127 Spring
Polozie Sophie bkkpr (412) 356 Main h at Westfield
Polson Signe nurse res 214 Wilbraham rd
Poltenson Frank D grocer and meat 221 Birnie av h 3 Douglass
—Sadie student res 3 Douglas
Polumsky Isaac shoemaker 61 Hancock res 33 Walnut
Polvirenti Florenzo emp 184 Worthington h 13 Fairbanks pl
Pomerantz Gladys bkkpr 29 Worthington h at Westfield
—Joseph res 112 Massasoit
—Louis tailor 8 Cross h 71 Wilmont
—Nathan tailor (10) 218 Main h 49 Thomas
Pomerat Charles M office boy 289 Main h at W Spfd
Pomerleau Alphonse papermkr res 35 Cedar
—Amanda housekpr 73 Howard
—Anna res 35 Cedar
—Gabrielle tel opr res 35 Cedar
—George J h 35 Cedar
—George L emp AmRyExCo res 35 Cedar
—Joseph N ironwkr h 7 Marble
Pomeroy Annie L wid Charles h 408 N Main
—Arthur B lab h 23 Grays av
—Blanche res 60 Dartmouth
—Chandler M h 55 State
—Charles B salesman (303) 145 State res 241 N Main
—Charles L confectionery 295 N Main h do
—Charles W (Pomeroy & Hyde) 143 Dwight h at Longmeadow
—Edward S supt Smith & Wesson h 3 Burton
—Elbert L emp 390 Main h (7) 9 Temple
—Frank R rem to E Longmeadow
—George A salesman 390 Main h 105 Pasadena
—Gerald emp 379 Orange h at E Longmeadow
—Harry W sheet metalwkr plumbing and heating 6-8 Whittier h 28 Thorndyke
—Horton F stock clk (717) 387 Main h at Agawam
—Howard B agt PruInsCo res 316 Union
—Ida E clk res 159 College
—Lewis H carp h 23 Willard av
—Lillian clk Spfd Hospital res 408 N Main
—Mary F tchr res 312 Union
—Perley T bkkpr (319) 33 Lyman res 88 Spring
—S Ethel tchr Howard St School h at Longmeadow

POMEROY WILLIAM CO surgical appliances 340 Bridge
—& Hyde (Charles W Pomeroy Judson F Hyde) sheet metal workers 143 Dwight
Pomfrey Emily wid George res (1) 75 Alexander
Pomilio Giuseppe lab h 72 Broad
Pomphret Anna L wid William res 40 Burton
—Mary H asst treas and bkkpr 32 Cypress h at Chicopee
Pomroy Ethel Mrs res 60 Sherman av
Pomstein Harris h 473 Dickinson
Pond Bernice proofreader PPubCo h at Agawam

POND-EKBERG COMPANY THE publishers The Community Leader designers and printers 9 Sherman—See p 145
—Flora E Mrs h 46 Grand
—Howard W sec The Pond-Ekberg Co 9 Sherman h at Agawam
—John D pres The Pond-Ekberg Co 9 Sherman h at Agawam
—Lucy A res 119 N Main
—Ralph D clk 30 Lyman h at Agawam
—William G cutter BPaperCo h 119 N Main
Pontz Andrew J emp 32 Hampden h 159 Lebanon
—Dorothy L student res 159 Lebanon
—Elizabeth A steno res 159 Lebanon
Pool Don Orr salesman h Glenwood blvd
—Edith res 55 Beaumont
—Elizabeth A wid Joseph I h 317 Walnut
—Harold E h 97 Holly Ind Orchd
—James C mfr embroidery goods (310) 168 Bridge h 195 Dunmoreland
—Joseph I linotype opr Spfd Union h 55 Beaumont
—Mary V emp CBWireWks res 317 Walnut
—Thomas foreman CBWireWks h 60 Lexington av
—Thomas H emp Spfd Union h at W Spfd
—William H toolmkr h 99 Alden
—William Henry mach CBWireWks h 26 Hamburg
Poole Benjamin L prop Poole's Canoe Livery 161 Hickory h do

NORTON'S Detective Agency Licensed and Bonded, Commonwealth of Massachusetts. 17 Years International Experience. A. J. NORTON, General Manager, formerly Asst. Supt. Pinkerton's Nat'l Det. Agency. Mgr. Wm. J. Burns Int. Det. Agency. Telephone Walnut 3598
532 WORTHINGTON BUILDING SPRINGFIELD, MASS.

CHARLES HALL, Inc. Hotel and Restaurant Supplies in China, Glass, and Silver

POOLE DRY GOODS COMPANY dry and fancy goods cloaks milliners etc 340 and 440 Main—See top lines
—Fanny F h 103 Greene
—Frances R wid Charles W h 39 Kenwood ter
—Fred C chauffeur h 175 Massachusetts av
—George A clk FRCo res 20 Somerset
—George W restaurant 11 Margaret res inq do
—Homer J auto elect 53 Princeton h 789 State
—James B emp B&A shops h 85 Bowles
—James E emp Rolls Royce of Am Inc h 104 Monmouth
POOLE J CLARKE treas and mgr Poole Dry Goods Company 340 and 440 Main h at Longmeadow—See top lines
—Lillie N steno (401) 389 Main res 15 Melrose
—Sterling G clk 195 State res 85 Bowles
Poole's Canoe Livery Benjamin L Poole prop canoes for hire free parking for automobiles 161 Hickory ft Eastern av
Pooler Noah E capt Hose No 2 h 33 Revere
Pooley Alfred E foreman Duckworth Chain Co h 10 Hawthorne ct
—Gladys E emp MEnvCo res 308 Eastern av
—Grace res 151 High
—Harold A elect res 308 Eastern av
—Irene A steno (711) 500 Main res 151 High
—Lizzie wid Arthur H h 308 Eastern av
—William H painter h 151 High
—William H Jr emp FRCo res 151 High
Pools Alex res 70 Wilbraham av
Pope Adelaide C res 313 St James av
—Bernecia A nurse 21 Ormond h do
—Charles E consulting engineer h 313 St James av
—D Loring asst mgr Hayden Stone & Co (204) 387 Main h 131 Florida
—Donald E student res 313 St James av
—Ernest E student res 313 St James av
—George W emp MEnvCo res 63 Hall
—Mary H wid Hiram G h 147 Belmont av
—Raymond G h 256 White
—Thomas E salesman res 313 St James av
Popec Leon lab h 23 Rapalus Ind Orchd
Popham Harry O sec and treas New England Blue Print Paper Co (214) 29 Worthington h 22 Eldridge
Popielarz Joseph emp WE&MfgCo h 111 Congress
Popis Samuel porter 251 Main res Ritz Hotel
Poplowski Frank lab h 270 Sharon
Popoli Pietro clk Cosmopolitan Wholesale Grocery Co Inc 193 Chestnut h 239 Summer
Poporic Thomas (St Jean Baptiste Greek Club) 197 Main h 120 Congress
Popp Charles H rem to Hartford Conn
—John rem to Hartford Conn
—William L rem to Hartford Conn
Poppe Augustus F h 134 Massasoit
Popper William res 153 Main
Popular Fiction Library 155 Sherman and 360 Bay
Porch Walter R salesman h 21 Grove
Porcheron Albert M moving picture opr h 158 Worcester Ind Orchd
—Mae D Mrs milliner 158 Main Ind Orchd h 158 Worcester do
Porciello Carlo emp FMWBCo h 104 William
Poremba John grocer 496 Main Ind Orchd h 21½ Indian Leap do
Porsche Richard F rem to New York city
Port David cigarmkr h 51 Leete
Porta Massimino lab h 930 Main
Porte Earl K mgr Atlantic Refining Co h 70 Dunmoreland
Porteous Alexander N emp 240 Main h 290 Bridge
—Thomas C salesman Standard Oil Co of N Y h at Longmeadow
Porter Alfred N emp BSCorsetCo h 51 Acushnet av
—Alice L clk Forbes & Wallace res 15 Massasoit
—Alonzo E engineer h 15 Massasoit
—Annie cook 103 William res do
—Arthur C letter carrier h 30 Converse
—Benjamin E emp B&M h 746 Chicopee rd
—Bertha M tel opr res 163 Pendleton av
—Burton W asst foreman Smith & Wesson h 32 Randall av
—Carrie W res 30 Converse
—Charles B sub printer 195 State h 96 W Alvord
—Charles H h 583 Union
—Charlotte W h 141 High
—Darwin W rem to Williamsburg
—Dorothy elev opr res 32 Boylston
—Edna M res 6 Lincoln
—Edward H rem to New York city
—Edwin M plumber 39 Massachusetts av h do
—Edwin T com trav h 24 Lyndale
—Ella E nurse 24 Thompson res do
—Emma J Mrs dressmaker 41 Charter h do
—Frances A student res 24 Lyndale
—Frank engineer res 61 Vernon
—Frank elect res 32 Acushnet av
—Frank E private USA barracks Armory sq res do
—Frank F com trav h 95 Euclid av
—Frank M molder h 19 Hobson
—George grocer 165 White h 31 Wilmont
—George h (10) 820 State
—George C res 211 Main
—George E Jr emp AmBMCorp h 30 Cortland
—Gladstone L chauffeur h 720 North
—Harold B chauffeur res 57 Dwight
—Henry emp 254 Bridge res 178 Sharon
—Herbert emp 140 State res 583 Union
—Herman R emp USA h 267 Bay
—H Florence res 35 Westminster
—Howard D motorman h (20) 25 N Main
—James H res 534 Main
—James T pres Springfield Brazing and Welding Station 12 Willow h at Mittineague
—Jessie clk Mass Mut Life Ins Co res 254 Hancock
—Jessie A Mrs genealogist 95 Euclid av h do
—John lab res 36 Willow
—John clk 144 Main res 89 N Main
—John A emp B&M res 89 N Main
—Lorinda M wid Edwin h 6 Lincoln
—Madeline H tel opr h 163 Pendleton av
—Margaret Mrs dressmaker 435 Main res (20) 25 N Main

"CERTIFIED" NATURAL ICE Look for the Yellow Wagon Springfield Ice Co. 47 DWIGHT ST. 195 ALDEN ST.

S. J. CORDNER CO., Inc. PREST-O-LITE GAS TANKS CONSTANTLY ON HAND 22 Taylor St. 425 St. James Ave.

—Marie E wid Sanford h (311) 525 Main
—Mildred rem to New York state
—Philip H timekpr Diamond Match Co res 24 Lyndale
—Robert mgr 292 Franklin h 46 Vinton
—Russell W certified public accountant res 95 Euclid av
—Sarah E res 42 Florence
—Sidney A mech h 89 N Main
—Walter J mach 40 Napier h 108 Northampton av
—Walter J mech h 43 Broad
—Walter J collector (408) 307 Main res 108 Northampton av
—William A ladderman h 198 White
—William H emp Torrington Co h 3 Fenwick av
—William P h 4 Ingraham ter
—William R clk 195 State res 60 Belmont av
Posey Sadie M clk HMfgCo res 280 Dickinson
Posner Irving mgr (409) 375 Main res 43 Kenwood ter
Posnick Aaron clk 212 Main res 825 North
—Abraham peddler h 124 Essex
—George emp 660½ Main res 41 Ringgold
—Jacob peddler h 825 North
—Maurice J res 825 North
—Morris emp 133 Union h 41 Ringgold
Post Office Thomas J Costello postmaster 300 Main c Fort and Worthington Stations No 1 72 Main No 2 530 Main No 3 269 N Main No 4 492 Mill No 5 155 Sherman No 6 369 Chestnut No 7 807 Main No 8 298 Belmont av No 9 477 State No 11 428 Plainfield No 12 47 Union No 14 2 Courthouse pl No 15 801 Liberty No 16 570 Main No 17 512 Sumner av No 18 202 Dwight No 20 802 State No 23 749 Sumner av c White No 24 343 Wilbraham rd Brightwood station 487 N Main
—Office (Highland Station) 92 Wilbraham c Rutland
—Office (Indian Orchard) 39 Oak Ind Orchd
—Office Inspectors Office (9) 300 Main
—Office (Parcel Post Division) 26 Taylor
—Sarah E steno 74 Park res 44 Oak
—& Lester Co The B F Butler mgr motor car supplies 147 Dwight
Postal Telegraph Cable Co 205 Worthington and 29 Wilbraham rd

POSY SHOP THE
Carl S Meacham mgr florist 509 Main
Potemski John tailor 445 Main h 30 Talcott av
Pothier Edward emp HMfgCo res 111 College
—Ernest A clk PO h at Chicopee
—Frederick G mach h Boston rd opp Five Mile pond
—Henry rem to Willimansett
—Joseph N mach h 111 College
—Julia clk HMfgCo res 111 College
—Lester rem to Willimansett
—Samuel T toolmkr h 18 Bristol
Potito Antonio meat market 152 Eastern av h 98 Pendleton av
Potocki John carp h 281 Sharon
Potourian John barber h 81 Main
Pottenger Mary O teacher res The Oaks
Potter Adrian L special agent in charge investigation of Justice (11) 300 Main h 4 Chestnut
—Adrian L Jr res 101 Wilbraham rd

—Agnes emp Potter Photo Co res 139 Bowles
—Alexina A wid Luther S h 10 Conrad ter
—Allen clk StRy res 49 Church
—Arthur emp MDFCo res 591 Plainfield
—Arthur D Jr (W N Potter's Sons) 79 Page blvd h at Greenfield
—Baxter W emp HMfgCo res 698 Union
—Benjamin L h 49 Clinton
—Byron prop Globe Theatre 124 Main h 49 Clinton
—Charles A police sergt B&A res 120 Main
—Charles S asst treas and mgr Hampden Lumber Co 850 State h 38 Westford av
—Chester A emp WE&MfgCo res 118 Colton
—Clarence A lab h 118 Colton
—Clifford B pres and treas Potter Knitting Co 902 Main and treas Hampden Knitting Co 902 do h 269 Long Hill
—David H emp Smith & Wesson res 698 Union
—Delia A h 28 Pearl st pl
—Ella F h 28 Pearl st pl
—Ellen C Mrs mach opr h 173 Phœnix ter
—Frank A emp 139 Bowles h 10 Concord ter
—Frank C clk B&A h at Whately
—Frank W mgr 139 Bowles h do
—Harry S toolmkr h 73 Davenport
—Hazel L emp Torrington Co res 118 Colton
—Herbert H reeler Corticelli Silk Mills res 12 Hawthorne ct
—Ida C Mrs h 101 Wilbraham rd
—Ida M mach opr res 173 Phœnix ter
—John E emp BPaperCo res 161 Main
—Knitting Co knit goods mfrs 902 Main
—Mae E Mrs rem to Boston
—Marshall W h 627 State
—Mary E emp 289 Bridge res 185 Chestnut
—Minnie C tchr h 202 High
—Photo Co The Frank W Potter mgr photographers 139 Bowles
—Realty Trust Co 902 Main
—Rial S salesman (650) 31 Elm and truckman 187 Marion h do
—Robert E salesman res (6) 192 Central
—Robert F ladderman res 73 Bowles
—Robert F emp HMfgCo h 698 Union
—S Olin res 28 Pearl st pl
—Timothy D pres Hampden Lumber Co 850 State h 5 Oak
—Virginia J Mrs h (16) 41 Main
—Wallace emp Smith & Wesson h 26 Lebanon
—Warren E tchr H S Commerce h 9 Clarendon
—William H rem to New York city
Potter's W N Sons (G H Sanderson A D Potter Jr and A J Smart Jr) flour hay and grain main office 79 Page blvd branches 591 Main and 286 Main Ind Orchd
Pottern Bros (Morris and George Pottern) barber 1142 North
—George (Pottern Bros) 1142 North res 28 Brookline av
—Morris (Pottern Bros) 1142 North res 28 Brookline av
Pottorff Margaret R Mrs cashier 392 Main h (4) 61 High
Potts Alexander M plumber 45 Lyman h at E Longmeadow
—Elizabeth T bkkpr Third Nat Bank res 54 Saratoga
—Ellen wid Robert h 54 Saratoga

CHILDS, Incorporated 273-279 HIGH STREET, - HOLYOKE Exclusive Footwear Correctly Fitted

Court Square Store
POOLE STORES
INFANTS' AND CHILDREN'S APPAREL
Bridge Street Store

Potts
—Ina C forewoman Bay State Corset Co h at E Longmeadow
—William J public accountant res 54 Saratoga
Potvin Alma Mrs h 276 Center Ind Orchd
—Zephir J C dentist (324) 322 Main h 227 Springfield
Pouchot Belfort S clk 245 Chestnut res 947 Sumner av
—Frank A clk h 947 Sumner av
—Jeanne clk 37 Harrison av h 947 Sumner av
Poulin Alfred res (90) 786 State
—Corinne Mrs res 25 Milton Ind Orchd
—Napoleon emp USA h 146 Armory
Pouliot Herman grocer 142 Walnut h 150 do
—Herman S emp city h 296½ Hancock
—William J policeman h 48 Bryant
Poulopoulos Andrew fruit dlr h 18 Grosvenor
—Peter fruit dlr res 18 Grosvenor
Poulos John h 795 Main
Poulous George elect res 31 Clinton
Powell Benjamin wood eave troughs 109 Allen h do
—Benjamin L salesman 33 Lyman res 107 White
—Cecelia M bkkpr Springfield Institution for Savings h at Longmeadow
—Charles A foreman WE&MfgCo h 120 Genesee
—Clarence G emp 109 Allen h 115 do
—Edwin J rem to Florida
—Egbert market gardener h Sumner av n Allen
—George emp 40 Napier res 14 Prospect
—Gertrude A bkkpr Spfd Institution for Savings h at Longmeadow
—Henrietta J Mrs C S practitioner (223) 21 Besse pl h 55 Marsden
—Joseph painter res 153 Main
—Joseph S emp WE&MfgCo res 86 Armory
—Katherine B sec A C Dutton 145 State h at Longmeadow
—Louis agt 61 Franklin h at E Longmeadow
—Lytton W carp h 431 Central
—Mary A rem to Longmeadow
—Thomas D C S practitioner (223) 21 Besse pl h 55 Marsden
—William P h 30 Kenwood ter
Power Charles E dist mgr (437) 31 Elm h at W Spfd
—Richard E Rev chaplain House of the Good Shepherd 518 Wilbraham rd h do
Powers Agnes E clk 289 Bridge h at C Falls
—Ann T bkkpr 294 Bridge res 52 Linden
—Anna Mrs h 70 Pomona
—Anna E tchr Chestnut h at N Wilbraham
—Annie M emp AmBMCorp res 47 Portland
—Annie T bkkpr 294 Bridge res 52 Linden
—Bernard com trav res 70 Pomona
—Bridget wid Patrick h 82 Pendleton av
—Burt res 135 Union
—Catherine A bkkpr 391 Main res 172 Allen
—Charles E elect B&M res RR YMCA
—Charles L elect res 587 Worthington
—Charles T tchr H S of Commerce h 133 Catharine
—Clara H bkkpr 721 State h at Ludlow
—Edward emp Smith & Wesson res 33 Edwards

Powers
—Edward S real estate 25 Dwight h 231 Belmont av
—Elizabeth laundress 140 High res do
—Ellen A emp BSCorsetCo res 587 Worthington
—Frances student res 42 Ridgewood pl
—Frank B mfr envelope machinery 54 Taylor and v pres Powers Paper Co 149 Wason av h 122 Pearl
—Frederick H v pres The J A Murphy Co 29 Sheffield h 86 Westford av
—Frederick J emp MDFCo h 422 Franklin
—George H clk 74 Main h 125 Alderman
—George H h 39 Grant
—Harriet T Mrs res 133 Catherine
—Harry F emp AmBMCorp res 147 Bond
—Helen A clk 294 Bridge res 52 Linden
—Helen M res 86 Westford av
—Helen M res 112 Maynard
—James clk Spfd News Co h 54 Linden
—James A rem to Hartford Conn
—James F emp NETel&TelCo res 17 Wolcott
—James F clk Spfd News Co h 54 Linden
—James H blksmith h 70 Church
—James P salesman 246 Chestnut res inq do
—Janet emp W&DVCo res 47 Portland
—Johanna emp MEnvCo res 45 Holyoke
—John h 214 N Main
—John B toll testman NETel&TelCo h at Mittineague
—John J special clk PO h at N Wilbraham
—Joseph D detective h 84 Cedar
—Joseph F elect h 172 Allen
—Katherine tel opr res St Luke's Home
—Lenora K A tel opr res 82 Pendleton av
—Lewis J pres and sec Powers Paper Co 149 Wason av h 116 Pearl
—Lewis J Jr student res 116 Pearl
—Lillian F clk 245 Chestnut res 18 Richelieu pl
—Lizzie res 646 Main
—Louise antique furniture 433 Bay h do
—Lucy I Mrs bkkpr Springfield Motor Specialties Co 147 Chestnut res 28 Grenada ter
—Lucy I Mrs bkkpr 147 Chestnut res 28 Grenada ter
—Mae E bkkpr 406 Dickinson res 70 Pomona
—Margaret res St Luke's Home
—Margaret E tchr Lincoln h at W Spfd
—Mary Mrs h 29 Webster
—Mary wid Matthew h 52 Linden
—Mary A clk Union Trust Co h at Mittineague
—Mary E res 395 Dickinson
—Mary G clk 289 Main h at Holyoke
—Mary H dressmaker 587 Worthington h do
—Mary L emp NUCo res 52 Linden
—Mary V clk h 10 Huntington
—Matilda Mrs h 135 Union
—Matthew clk Spfd News Co h 93 Cass
—Maurice fireman h 109 Springfield
—May K clk 111 Lyman h at Ludlow
—Minnie E Mrs nurse res 231 Belmont av
—Myron S textile wkr res 231 Belmont av
—Nellie wid James h 18 Richelieu pl
—Paper Co mfrs envelopes papeteries tablets etc 149 Wason av
—Patrick A h 75 Belmont av
—Pauline C nurse Mercy Hospital res 16 Austin

BONDS WILLIAM C. SIMONS, Incorporated
ESTABLISHED 1886
Springfield - - Massachusetts

AND
OPPENHEIMER FIELD SP. FIRE & MARINE
289 MAIN STREET Walnut 2830 **LOCAL AGENTS**

Powers

—Pauline G res 86 Westford av
—Philip C treas Power Paper Co 149 Wason av h 42 Ridgewood pl
—Richard emp AmRyExCo res 54 Wilcox
—Richard res 84 Cedar
—Roswell J lawyer (Powers & Healy) (449) 31 Elm res 224 Pearl
—Sarah wid Timothy h 37 Washburn
—Thessie M clk res 231 Belmont av
—Thomas F test boardman AmTel&TelCo h at Mittineague
—Wallace O emp USA h 146 College
—Walter A accountant (514) 15 Elm h at Wilbraham
—Walter C asst treas Powers Paper Co 149 Wason av h 134 Long Hill
—Wellington C carp h 32 Bond
—Wilfred E emp HMfgCo h 216 Worcester Ind Orchd
—William drug clk res 70 Pomona
—William D emp Tait Bros h 147 Bond
—William J clk 512 Sumner av res 70 Pomona
—William M emp FRCo h 101 Genesee
—& Healy (Roswell J Powers and James M Healy) lawyers (449-450-451) 31 Elm
—see Power
Powertown Tire Sales Co (branch) E N Moorehouse mgr rubber tires 352 Worthington
Poyet Anthony rem to Mussel Shoals Ala
Pozzani Urbano lab h 95 Gardner
Pozzota Stanley painter h 37 Butler
Pozzy William lab res 31 John
Prager Alex emp GA&PTeaCo res 32 Byers
Prairie John air brake insp B&A h 25 Brookline av
Prassee Arthur E chauffeur h (1) 55 High
Praszak Agata emp LMfgA res 18 Rapalus Ind Orchd
Pratt A Stuart Mrs rem to Boston
—Athletic Field (Int YMCA College) Alden junc Hickory

PRATT AUSTIN J
plumber electrical radio supplies and phonographs 19 Wilbraham rd h 25 Catharine

—Cecile teacher music 15 Walter h do
—Charles carp res 15 Walter
—Charles A clk h 208 Fort Pleasant av
—Charles W janitor h 20 Alden
—Christine M steno (214) 387 Main res 208 Fort Pleasant av
—Clara N dressmaker h 141 Lebanon
—Cora B steno Third Nat Bank h 27 Clarendon
—Edith E res 14 Pendleton av
—Edward J res 18 Wendell pl
—Eleanor T clk Third Nat Bank res 208 Fort Pleasant av
—Ella res 170 Buckingham
—Ellen C tchr res 18 Wendell pl
—Florence E ins clk 289 Main res 20 Alden
—Fred D custodian of safe deposit vault Third Nat Bank h 45 Magazine
—George steamfitter h 14 Everett
—George painter res 41 Bancroft
—George D h 120 Maple
—George E asst engineer h 14 Pendleton av
—George O salesman 326 Main res 14 Pendleton av
—Harold J suburban editor Spfd Union res 208 Fort Pleasant av

Pratt

—Harold S salesman 31-45 Hampden h at Longmeadow
—Henry h 18 Wendell pl
—Henry J steamfitter h 93 Pendleton av
—Henry J (H J Pratt Co) 942 Main h 21 Niagara
—H J Co (Henry J Pratt) roofing and sheet metal workers 942 Main
—James A res 18 Wendell pl
—John carp res 15 Walter
—John D emp FRCo h 32 Berbay ter
—Josefa I tchr res 125 Walnut
—Leonard C cost accountant 93 Orleans res 60 Windsor
—Lewis H com trav h 52 Eldridge
—Mae N tel opr res 21 Niagara
—Mary J res 18 Wendell pl
—Napoleon shoemaker 8 E Hooker h 15 Walter
—Oren W h 244 White
—Ormsby L h (1) 151 Sherman
—Oscar C emp Forest Park h 30 Daytona
—Pearl Z D emp Forbes & Wallace res 14 Pendleton av
—Raymond L clk 392 Main h (5) 43 Magazine
—Rufus A h 23 Maynard
—Sarah Mrs nurse 9 Temple h do
—Walter F h 55 Saratoga
—Winfred W ins agt h 76 Sunapee
Pray Edward E h 62 Kimberly av
Prazyl Wasil lab h r 114 Ferry
Prebe Frank chauffeur h 836 Liberty
Preble Herbert A watch repairer h 94 Shattuck
Precision Cylinder Grinding Co Richard E Toelken prop cylinder grinding r 563 Liberty
Predieri Arthur lab res 122 N Main

PREFERRED ACCIDENT INSURANCE CO OF N Y
William C Rollins general agent (15) 25 Harrison av—See p 96

Prefontaine Oswald grocer 45 Saratoga h 51 do
—Philomene wid Ludger res 19 Middlesex
Premak Louis tailor 109 Main h 1154 North
Premier Printing Co Ernest L Cady mgr printers 56 Harrison av
Premo Albert F sales mgr sec and treas W J Kelly Co Inc 15 Mill River lane h 20 Montrose
—Blanche Mrs res 41 High
—Catherine wid Albert h 20 Montrose
—Eliza Mrs dressmaker 11 Grove h do
—Emma M emp 30 Pearl res do
—Evelyn A bkkpr Third Nat Bank res 20 Montrose
—Frank h 85 Wason av
—Frank O emp HC&PCo h 85 Wason av
—G Dewey emp 15 Mill River lane res 20 Montrose
—Lester J emp 15 Mill River lane res 20 Montrose
—Levi E rem to Binghamton N Y
—Nelson A mach h 28 Hobson
—Oliver carp h 85 Wason av
Premont Alphonse U pres Spfd Harness Co 55 Dwight and mgr S Coach Works h at Hampden
—Arthur F upholsterer and garage r 30 Fremont h 30 do
—Arthur P upholsterer res 30 Fremont
—Esther M Mrs treas Springfield Harness Co 55 Dwight h at Hampden

Save Coal with Athey Metal Weather Strips **FOX & CUSHING** 293 Bridge St. SPRINGFIELD, MASS.

CHARLES HALL, Inc. Gas and Electric Fixture Contractors—Write for Estimates

—George P v pres Spfd Harness Co 55 Dwight h at Hampden
—J Oscar mgr 359 Chestnut h 360 do
—Laura C clk 392 Main res 30 Fremont
Prempas John H emp 693 State h (3) 691 do
—Nicholas H confectionery and drugs 693 State h do
Prendergast Edward J toolmkr h 528 Union
—John E hoseman h 260 Franklin
—J Joseph clk E O Smith Co h 31 Church
—Patrick S clk 372 Belmont av h 43 Horace
—see Pendergast
Prenderville Hazel res 46 Mooreland
—John emp city res 46 Mooreland
—Philip chauffeur h 48 Mooreland
Prendiville Hannah wid John h 45 Cleveland
—John emp B&A res 45 Cleveland
—Thomas M emp SGLCo h 461 Armory
Prentice Herbert H bkkpr IOCo h 190 Oak do
—James J emp Aetna Life Ins Co res 47 Dartmouth
—J Clifton teamster h 328 Oakland
—Jennie C tchr h 30 Thompson
—Norman A h 47 Dartmouth
—T Rudolph res 63 Stebbins
—William A mgr bycicle dept HMfgCo h 7 Monmouth

PRENTISS BROOKS & CO
Henrie A Pruty sales agent flour 72 Harvard
—Earl C mach h 31 Worcester av
—Edwin K emp Smith & Wesson h 32 Willard av
—George rem to Brattleboro Vt
—Lulu rem to Brattleboro Vt
—Maude M steno 145 State h at Agawam
—S L Co George D Meserve mgr heat regulators water filters 45 Crystal av
Presbrey Frederick H h 29 Yale
Prescott A Edna wid William R D h 25 Margaret
—Augusta M (H S Prescott) 238 Dwight h at Wollaston Mass
—Charles M chauffeur h 456 Hancock
—Christina Mrs res 834 Wilbraham rd
—Ervin S painter h 565 Union
—F Gladys emp 338 Worthington res 25 Margaret
—Henry J emp B&A h 834 Wilbraham rd
—Herbert E clk 216 Worthington h 284 Dwight ext
—H S (Augusta M Prescott) ink mfr 238 Dwight
—Herbert S dist sales mgr h 75 Woodlawn
—Paul L mech res 67 Locust
Presman Harry tinsmith h 46 Linden
Press Ellen Mrs res 956 Worthington
—Harry G emp UELCo res 100 Whittier
—Julia res 30 Mattoon
—Lena R steno 101 Liberty res 100 Whittier

PRESS MARCUS H
merchant tailor (402) 375 Main h 100 Whittier
—Sara H steno (317) 317 Main res 100 Whittier
—William J emp WE&MfgCo res 956 Worthington
—William T h 8 Oak Grove av
Pressman Florence clk 404 Main res 24 Besse pl

Presson Edward B shipping clk 42 Hampden h 15 Sorrento
—Leonard J clk res 15 Sorrento
—Madelyn steno PPubCo res 15 Sorrento
Prest Lydia A wid Isaac P h 43 Cortland
—Neil mach h 45 Orlando

PREST-O-LITE ACETYLENE SERVICE STATION
(Springfield Motor Specialties Co) 147 Chestnut—See p 23

PREST-O-LITE BATTERY SERVICE STATION
(Springfield Motor Specialties Co) 147 Chestnut—See p 23
—-O-Lite Co The acetylene gas mfrs Pasco rd Ind Orchd
Preston Addie cook h 685 Union
—Charles H ice dealer 58 Bancroft h do
—Eben P janitor School St School h 11 Ventura
—Frank H appraiser Spfd Inst for Savings h 210 Atwater rd
—George S (City Information Co) (217) 288 Main h 95 Mapledell
—Herbert A carp h Edgemont
—Julia E Mrs h 95 Mapledell
—Lena S Mrs h 17 Sherman
—Ralph G emp Winchester Sq Realty Co h 15 Sherman
—Raymond M (City Information Co) (217) 288 Main res 95 Mapledell
—Solon F chief engineer h 17 Sherman
Prestridge Francis H student res 21 Lombard
—Lydia Mrs res 21 Lombard
Preu James A bkkpr 319 Bridge h 139 Catharine
Prevost Abbie D wid Clifford dressmkr res 34 Clark
—John W carpenter 963 Sumner av h do
—J Wilmore meter dept 73 State h at W Spfd
—Seraphine wid John B res 47 Richelieu ct
—William mach G&BMfgCo h 31 Hancock
—William J barber 194 Chestnut h (C) 344 do
—see Provost
Prew—see Proulx
Prezenar Helen res 117 Main
—Mary res 117 Main
Price Charles A salesman 523 Worthington h 448 Wilbraham rd
—Edith M tel opr res 70 Byers
—Edna A designer res Boston rd opp five mile pond
—Eva S wid William R h 528 Union
—Frank P mach h 397 Walnut
—Frederick A mech res 59 Newberry
—Helen res Boston rd bey Fiv Mile Pond
—Howard A postal clk NYNH&H h 46 Hall
—John lab res 72 Congress
—John clk h 70 Byers
—John W stock clk res 298 Connecticut av
—Julia K clk 357 Main h at Mittineague
—Katherine rem to W Spfd
—Lafayette B emp HMfgCo res Boston rd bey Five Mile Pond
—Laura E wid William B h Boston rd bey Five Mile Pond
—Malcolm S lab h (1) 13 Holland rd
—May L tchr res 528 Union
—Minnie rem to Ohio

Springfield Ice Co. 47 DWIGHT ST. 195 ALDEN ST. "CERTIFIED" Natural Ice PROMPT, EFFICIENT SERVICE Tel. River 4184

S. J. CORDNER CO., Inc. Oils, Gasoline and Grease 22 TAYLOR ST. 425 ST. JAMES AVE.

—Rebecca wid William res 108 Harvey
—Robert E special agt (500) 289 Main res inq do
—Roland F blksmith h Harding
—Samuel rabbi Bethel Temple h 67 Fort Pleasant av
—S Evannah Mrs tchr drawing h (52) 40 High
—Stanley J salesman 424 Main res 100 Pearl

PRICE & LEE CO THE directory publishers (419-421) Third Nat Bank bdg 387 Main
Prickett Roland P salesman res 231 Belmont av
—Waldo P emp John Lyman Co h 231 Belmont av
Pricopoulos Theopanis emp city h 12 10th
Pride Mary Mrs h 50 Margaret
Pridham Elizabeth L wid Daniel J h 31 Florida
Priest Albert emp Spfd Public Market h 19 Murray Hill av
—Charles A gardener h 38 Tyler
—Clarence L h 86 Marion
—Clarence M chauffeur 42 Hampden h at E Longmeadow
—Everett C foreman WMfgCo h at E Longmeadow
—John R rem to Rutherford N J
—Mary C Mrs seamstress h 86 Marion
—Mary M nurse 38 Tyler res do
—Truman W rem to Rutherford N J
—Warren A adv representative PPubCo h (7) 6 Sumner av
—William H h 159 Laurelton
Priestley Samuel sub insp USA h at Chicopee
Priga Samuel lab res 31 Franklin
Prime Musa R h 789 State
Prince James P h 87 Bellevue av
—Maud nurse 108 Calhoun res do
—Nettie J wid Joseph B res 1589 North
—Timothy C lab h 37 Congress
Principe Eugenio lab h 811 Worthington
—Michele lab h 331 Water
Prindiville John J mach h 16 Rochelle
—see Prendiville
Prindle Pearl C wid Sumner J h 127 Fountain pl
Pring George mach res 97 Essex
—Lilly Mrs h 97 Essex
—Margaret housekpr 97 Essex
—Mary res 97 Essex
Pringle Ralph painter h 51 Adams
Prior Elizabeth wid Orville tel opr h 15 Richelieu ct
—Faith res 136 William
—Harold emp W&EMfgCo res 66 Ardmore
—John emp G&BMfgCo h 2 Pearl st pl
—Kenneth H clk Kibbe Bros Co res 122 Chestnut
—Margaret emp 130 Birnie av res 2 Pearl st pl
—M E tel opr 283 Main res 15 Richelieu ct
—Peter condr StRy h 34 Donald
—Thomas H insp FRCo h 39 Carew
—Willard A emp city res 37 Bristol
Pritchard Horace H mgr 503 Sumner av h at C Falls
—William h 65 Sharon
Prkowsky Lofi emp NETel&TelCo res 142 Essex
Probate Court Hall of Records 55 Elm
Prochoska Frank J finisher 357 Main h at W Spfd

Proctor Alpheus T h 136 Oakland
—Anna M wid John C res 280 Dwight st ext
—Charles B real estate (15) 476 Main h 257 Fort Pleasant av
—Charles B Jr student res 25 Fort Pleasant av
—Charles W (The National City Company) (29) 476 Main h 96 E Alvord
—Chester S (Gorham & Proctor) 108 Northampton h do
—Clara S wid Martin h 40 Beech
—David M com trav MBCo h 114 Brunswick av
—Eleanor A wid James h 200 Allen
—Elroy F rem to C Falls
—Ernest M teamster res 178 Carew
—Ethel I clk res 280 Dwight st ext
—Floyd G buyer 357 Main h 158 Pineywoods av
—George E emp B&A h 112 Belle av
—Howard W salesman h 280 Dwight st ext
—Jessie E res 69 St James av
—John S emp FRCo res 347 Belmont av
—John S Jr letter carrier h 347 Belmont av
—LeRoy elect res 178 Carew
—Margaret Mrs emp Oaks Hotel res do
—Mary E Mrs h 178 Carew
—Minerva E Mrs nurse 69 St James av h do
—Ora tel opr res 15 Railroad ter
—Thomas foreman E T Davis & Son h 110 Quincy
—William W salesman 130 Lyman h at W Spfd
Prodder Robert res 105 Main
Profilio Alexander M plumber res 26 Manhattan
—Angelo lab h 26 Manhattan
—Antonio h 15 Union
—Frank res 26 Manhattan
—Fred J musician and landscape gardener h 26 Manhattan
—Peter F clk 26 Willow res 26 Manhattan
Progress Press (Morris Pevzner and Benjamin Finkle) printers (3) 148 Main
Progulske Bernice wid Adam h 30 Scott
—Eugenia B sec E J Pinney Inc (521) 374 Main res 30 Scott
—Theodore carp res 30 Scott
Prokop Burt J prop Birnie Avenue Garage 219 Birnie av h 60 Medford
—Burt J Jr emp 219 Birnie av res 60 Medford
—Helen M paper cutter res 60 Medford
—Ignacy h 10 Falmouth av Ind Orchd
—Jakub rem to Thompsonville Conn
—Mae E clk res 60 Medford
Pronk Nelrose Mrs seamstress h 742 State
Pronovost Urban groceries and meats 283 N Main h 84 Saratoga
Prophet Anna wid Theodore res 166 Northampton av
—Natalie res 119 Wilbraham av
—Otto O draftsman AmBMCorp h 119 Wilbraham av
Prorok Alexander emp B&A h 122 Greenwood
—Alice emp 295 Worthington res 122 Greenwood
—Anna Mrs emp LMfgA res 11 Jenksville Ind Orchd
Prosanky Joseph trucking 98 Bond h do
Prosch Otto rem to Boston
Proske Otto F clk h 83 Pine

CHILDS, Incorporated
273-279 HIGH STREET, - HOLYOKE
SHOES and HOSIERY of Quality and Fashion

Court Square Store
POOLE STORES
BOYS' CLOTHING AND SHOES
Bridge Street Store

Prosperi Giuseppe rem to Italy
Prothero Charles E salesman h 1009 Berkshire av Ind Orchd
—C Raymond teller 63 Elm res 1009 Berkshire av Ind Orchd
Proulx Alfred F painter h 91 Butler
—Frank X mech h 37 Beacon
—Henry painter h 439 Eastern
—Henry emp Bozart Rug Co h 53 Clyde
—Henry L salesman res 49 Marshall pl
—Joseph emp Bozart Rug Co h 69 Clayton
—Lucien emp 123 Carew h 38 Thomas
—Marie seamstress 345 Main h at W Spfd
—Rene emp Bozart Rug Co h 43 Roseland
Prout Emily W h 558 Chestnut
—Thomas F helper 148 Lyman res 420 Main
—William res 558 Chestnut
Prouty Alfred D auctioneer h 1492 Wilbraham rd
—Alfred W mgr 424 Main res 19 Albemarle av
—Alfred W Mrs bkkpr res 41 Magazine
—Alice Mrs clk D H Brigham & Co h 17 Salem
—Amelia Mrs h 232 Dickinson
—Charles C chauffeur h 366 Hancock
—Claire S wid Ward h 54 Washington rd
—Clarence fireman B&M h 12 Sheldon
—Ellen E wid Alvah H h 27 Girard
—Fletcher L city forester Pecousic h do
—Florence clk FRCo res 17 Salem
—Frances Mrs bkkpr 140 State res 41 Magazine
—Frank S h 41 Magazine
—Frederick W emp B&M res 79 N Main
—George C (Morgan Crossman & Co) (39) 225 Main h 1442 State
—Henrie A com trav h 69 Harvard
—Mary E Mrs dressmaker res 27 Pine st ct
—Ralph G supt garage UELCo h 130 Northampton av
—Ralph I printer h 120 White
—Roy G emp MDFCo h 51 Forest Park av
Provencal Elzear J emp MDFCo h 962 Main
—Mary wid Octave res 962 Main
—Ovila weaver res 962 Main
Provencher John emp 282 Main h 39 Duryea
Provenzana Emma confectionery 872 Main h do

PROVIDENCE STEEL AND IRON CO
Robert R McNamee Jr representative iron work for buildings (417) 387 Main —See p 163

Provident Life and Trust Co Martin L Dinsmore dist mgr (316) 387 Main
Provini Giovanni lab h 954 Main
Provins Boyd emp Smith Spfd Body Co h 73 Albemarle
Provost Alfred lab res 28 Demond
—Amedie woodworker 850 State h at N Agawam
—Clarence E prop Spfd Awning Co 19 Broadway h 71 Bloomfield
—Edward speedometers 19 Broadway h at Feeding Hills
—Edward carp h 47 Denver
—Frank X res 105 Willow
—Frederick J mason res 105 Willow
—George stone cutter h 21 Fremont

PROVOST H A ENGRAVING CO
(Herman A Provost) photo engraving 3d floor 32 Cypress—See p 136

—Henry emp H Carpet Co h 408 Main Ind Orchd
—Henry N janitor h (27) 7 Noble

PROVOST HERMAN A
(Provost H A Engraving Co) 3d floor 32 Cypress h at Longmeadow—See p 136

—Hilaire J sec and mgr Index Stamp Mfg Co Inc (22) 77 Worthington h at W Spfd
—James L emp B&A h 15 Richelieu ct
—J L Mrs emp 345 Main h 15 Richelieu ct
—John J prop Provost Transfer 79 Sargeant h do
—Joseph mech res 23 Holyoke
—Joseph emp MDFCo h 608 N Main
—Joseph A emp 82 Worthington res 3 Osgood
—Laura milliner res 28 Demond
—Lena Mrs h 3 Osgood
—Lillian G tel opr res (27) 7 Noble
—Marie Mrs h 28 Demond
—Mary res 28 Demond
—Mary S res 141 Hancock
—Minnie wid William H res 20 Scott
—Mitchell H h 93 Revere
—Napoleon E emp city h Elijah
—Peter h 27 Gardner
—Peter J h 105 Willow
—Preston E tel opr (304) 377 Main h at W Spfd
—Transfer John J Provost prop express and trucking 79 Sargeant
—Walter E emp HMfgCo h 1255 Berkshire av Ind Orchd
—Wilfred res 21 Fremont
—William J toolmkr h 158 Walnut
—William W emp F E Roberts h 20 Scott
—see Prevost
Prowler Jacob E emp 353 Main h 31 Ashmont
Prowser George C emp Smith & Wesson res 30 Monroe
Prucnal John insurance 408 Besse Block h at Chicopee
Pruden Rider F accountant h 160 Cedar
Prudential Insurance Co (ordinary dept) William F Daly dist mgr (232) 196 Worthington
—Insurance Co of America Reed R Aggas supt (506) 387 Main
Prue Marion I bkkpr 270 Liberty res 85 Spring
Prusarczyk Josephine wid Michael h 18 Grosvenor
Prusinowski Katie emp KCo res 42 Franklin
Prybysz John lab res 39 Clinton
Przechocki Ignacy mach h 111 Congress
—Victor lab res 227 Sharon
Przeracki Stefan grocer and meat 647 North h 641 do
Przewoznik Joseph carp res 17 Newman
Przybycien Josef lab res 191 Hampden Ind Orchd
—Peter emp FRCo h 191 Hampden Ind Orchd
—W salesman res 3 Salem
Przystas John private USA res barracks Armory sq
Psholka Charles lab h 14 Schley
Psitos Louis res 251 Sharon
Psychological Laboratory 228 State

WILLIAM C. SIMONS, Inc.
Investment Securities
Correspondents, MESSRS. LEE, HIGGINSON & CO., Boston
Direct Wires
Statistical Service

OPPENHEIMER AND FIELD INSURANCE
289 MAIN STREET Walnut 2830 Fire—Accident—Auto

Pszybycien Alexander emp FCorp h 11 Rapalus Ind Orchd
Public Employment Office (State) mens skilled dept 51 Water mens unskilled dept do and womens dept 7 Worthington

PUBLICITY PRINTING CO
(Joseph and David Hertzmark) printers (3) 337 Worthington—See p 149
Puc Joseph printer 87 Parker Ind Orchd h r 26½ do
Pudan F M & Co (Frank M Pudan) wholesale notions 216 Worthington
—Frank M (F M Pudan & Co) 216 Worthington h 1091 do
Puddister John T res 704½ Main
Pueschel Erna clk 46 Hampden h at Holyoke
Puffer Alice A tchr Tech High School res 115 Thompson
—Caroline T res 145 Dartmouth ter
—Grace A tchr res (8) 26 High

PUFFER H C CO
flour feed and grain office and warehouse 194 Lyman—See p 76
—Herbert C pres and treas H C Puffer Co 194 Lyman h 145 Dartmouth ter
—Herebrt R asst treas H C Puffer Co 194 Lyman h 138 Harvard

PUGGEOLI HENRY
(Henry's Place) 136 N Main res 139 Pendleton av—See p 18
Puggioli Joseph gardener h 27 Border
—Teresa grocer 178 Alden h do
Puglia Gioacchino h 259 Hancock
Pugliano Antonio res 63 Acushnet av
—Francesco clk res 63 Acushnet av
—Luigi h 63 Acushnet av
Pugsley Herbert H emp WE&MfgCo h 15 Willard av
Pulara George h 128½ Sharon
Pulcifer Annie H h 7 Litchfield
—William P h 7 Litchfield
Puldora Anthony emp SGLCo h 68 Logan
Pullar John M designer h 42 Montmorenci
Pulman Mary tchr res 236 Union
Pulsifer Ralph E emp Smith & Wesson h 75 Pomona
Pulsipher Frederick emp HMfgCo h Taylor
—Hattie wid Valmore h 53 Winthrop
—Leland R boxmkr res 53 Winthrop
—Valmore lab h 59 Park
—Valmore O gardener res 53 Winthrop
Pulvirenti Anthony tailor (245) 196 Worthington h 155 Spring
Pumphrey Leslie J rem to Newton
Punderson Frank E with R W Rice Coal Co 146 State h 41 Eleanor rd
—Henry F pres and sec R W Rice Coal Co 146 State h 21 Riverview
—Samuel F treas R W Rice Coal Co 146 State h 141 St James
Puppolo Michael fruit peddler h 61 Nelson
—Raffaele emp SGLCo h 102 William
Purcell C Jane res 10 Myrtle ter
—Katherine wid Patrick res 49 Dearborn
—Margaret Mrs h 19 Salem
—Michael J res 11 Frost
—Mildred tel opr res 49 Dearborn
—Miles com trav h 55 John
—Timothy A salesman h 26 Summit
—William H woodwkr h 177 Carew
—William J clk SProvCo res 177 Carew
Purcelli Joseph woodworker 850 State h at W Spfd

Purdy Frank P foreman FCorp h 85 Westminster
—Harriet A Mrs res 229 Long Hill
—Hilda R student res 85 Westminster
Pure Food Market Co groceries and meats 544 Main
Purinton Edwin M tchr H S Commerce res 191 High
—Pearl L emp city Library res 900 Worthington
Puritan Lunch props Doolittle's Lunch Inc 473 Main
—Mercantile Agency Frederick P Hewitt mgr 509 Belmont av
Purnell Albert E emp Smith & Wesson h 81 Saratoga
—Alice wid Thomas h 74 Morris
—Arnold W bkkpr 266 Main res 38 Fountain pl
—Frank A mach h 38 Fountain pl
—Frederick T gunsmith h 4 Niagara
Purple Edith A h 273 Hancock
Purrington Milo E clk res 62 Mill
—Verne res 41 Spring
Purtell Catherine saleswoman (206) 389 Main res (8) 53 High
—Margaret res 188 Center Ind Orchd
—Mary A dressmaker (8) 53 High h do
Purvis Arthur N emp SProvCo res r 181 William
—Clara res 20 Hubbard av
—George S porter 315 Main res 181 William
—Mae tel opr res 55 Talcott av
—Riley janitor WE&MfgCo h 40 Congress
Putnam Ada K steno res 18 Biltmore
—Albert F condr StRy res 216 N Main
—Anna L h 306 Union
—Edwin J carp h 67 Cambridge
—Emma L medical scientist (301) 525 Main h do
—Emma R housekpr 19 Boylston
—Everett L supt StRy h at W Spfd
—Francis B foreman 55 Pomona h 49 do
—Haldimand S condr NYNH&H h 35 Daytona
—Henry C real estate h 65 High
—Howard A res 24 Burlington
—Jessie h 216 N Main
—Julia waitress 800 State h 789 do
—Marjorie I tel opr res 35 Daytona
—Maurice W foreman SProvCo h 18 Larchmont
—Roger L v pres Package Machinery Co 130 Birnie av h 25 Marengo park
—Rufus C mach h 40 Cortland
—Ruth emp 379 Main res 191 New Bridge
—Susan G wid Robert H res 63 Westford av
—Sylvia L clk h 298 Dwight st ext
—Thomas J physician (19) 182 State h (3) 31 Maple
Putney David W h 293 Commonwealth av
—Lester J clk 145 State h at Agawam
—Lewis G h 735 State
—Lidorra H tchr res 153 Fort Pleasant av
—Mabel L wid Frank O h 153 Fort Pleasant av
—M Beatrice tchr res 153 Fort Pleasant av
Pynchon Auto School James H Morley agt 74½ Pynchon
—Edward chairman of the board Chicopee Nat Bank 464 Main h 30 Sargeant
—Joseph F paper stock dealer (312) 318 Main h 52 Oxford

NORTON'S Detective Agency Licensed and Bonded, Commonwealth of Massachusetts. 17 Years International Experience. A. J. NORTON, General Manager, formerly Asst. Supt. Pinkerton's Nat'l Det. Agency. Mgr. Wm. J. Burns Int. Det. Agency. Telephone Walnut 3598 532 WORTHINGTON BUILDING SPRINGFIELD, MASS.

CHARLES HALL, Inc. 65 Open Stock China and Semi-Porcelain Dinner Sets

Pynchon
—Mary H h 442 Plainfield
—Sarah L h 442 Plainfield
Pyne George H emp Diamond Match Co h 44 Walden
—Roger S emp VNMToolCo h 90 Monmouth
—William res (122) 786 State
Pyser Samuel L sales mgr h 26 Somerset

P & B ENGRAVING CO
photo engravers 288-292 Main
P & Q Shop The Fred C Munyan mgr clothiers 272 Main

QUACH JAN emp FCorp h 34 Falmouth av Ind Orchd
Quaggin Frank W mech h 632 Union
Quaglin Alexander J baker h 46 Linden
Quaglini Giuseppe baker h 17 Norwood
Qualey Lucy rem to Northampton
—Mary bkkpr 415 Main h at Northampton
Qualters Anna E clk res 59 Villa Parkway
—Bessie clk res 48 Kensington av
—Edward polisher h 48 Kensington av
—Gladys res 48 Kensington av
—Thomas H emp FRCorp h 59 Villa Parkway
Quance Elizabeth G Mrs h 36 Cumberland
Quaquarelli Pietro lab h 41 York
—Raffaele lab res 26 Bliss
Quartiroli Fedele cementwkr h 21 Wilcox
Quatrano Angelo carp h 114 William
Quatroni Antonio fireman 73 State h 2 Arlington ct
Quavillon George auto mech res 29 Arch
—Harvey N emp G&BMfgCo res 366 N Main
Queenan John teamster h 26 Clantoy
—Linda res 247 Pine
—Patrick J emp city res 26 Clantoy
Queenn Mary A saleswoman 392 Main res 14 Prospect
Query Alma emp FMWCo h 1381 North
—David lab h 24 Duryea
—Eugene emp HMfgCo h Stebbins pl
Quick Mansy rem to New York city
—Martha rem to New York city
—Mary A tchr res 17 Spruce
Quidetti Louis lab res 2 State st ct
Quigley Agnes wid John A res 114 Shattuck
—Alice N steno res 53 Murray Hill av
—Catherine M student res 53 Murray Hill av
—Gertrude steno res 114 Shattuck
—Louise V steno (322) 31 Elm h at Holyoke
—Mary Mrs emp 398 Hancock res 379 Central
—Nicholas res 379 Central
—Thomas F chief engineer Cooley Hotel h 53 Murray Hill av
—William A salesman Atlantic Refining Co h 67 Lindale
—William A clk h 34 Somerset
Quill John emp BMachToolCo h 19 Worcester av
Quillici Albert M teacher music 100 Carew res do
—Frank condr St Ry res 100 Carew
—Frederick E res 100 Carew
—Henry A fireman Engine Co No 2 h 103 Commonwealth av
—Matilda res 100 Carew
—Sarah Mrs h 100 Carew
Quilty Florence tchr res 33 High
—Francis D emp AmRyExCo h 82 Acushnet av

Quilty
—Frank W capt detective bureau police dept h 37 Fort Pleasant av
—George H res 33 High
—Jeremiah P merchant tailor (302) 289 Main h 25 Besse pl
—Mary wid Michael h 31 Palmer av
—Mary R res 148 Central
—May teacher dancing h 15 Salem
—Raymond A res 33 High
—William B railway mail clk h 36 Terrence
—William J chief of police h 33 High
—William J emp 478 Main h 148 Central
Quimby Cora B Mrs h 44½ Mason
—Delcina nurse 108 Calhoun res do
—Horace A Jr clk Mass Mut Life Ins Co res 26 Pearl
—Ida J res 288 Walnut
—Irving A (Quimby & Co) 9 Hampden h 26 Pearl
—Ivan C emp Smith & Wesson res 44½ Mason
—& Co (I A Quimby) hotel and restaurant supplies crockery glass and lamp goods 9 Hampden
Quin Sadie M cashier 463 Main res 84 Logan
Quinan Carlyss Mrs bkkpr res 815 Carew
Quincy Market Hallet Bros Beef Co props meat market 492 Main and 170-172 Worthington
Quinlan Charles P salesman Northway Motors Sales Co h 33 Demond
—Gertrude res 58 Pearl
—Helen wid John res 58 Pearl
—John F asst engineer UELCo h 15 Ozark
—Lillian emp PPubCo res 76 Chester
—Madeline clk CVMfgCo res 103 Essex Ind Orchd
—Michael emp B&A res 448 Franklin
—Michael res 45 Mattoon
—Michael H Mrs h 315 Worcester Ind Orchd
—Patrick H h 103 Essex Ind Orchd
—Patrick H rem to Hartford Conn
—Patrick J F mach h 27 Donald
—Robert E clk PO res 15 Ozark
—Theodore clk CVMfgCo res 103 Essex Ind Orchd
—Thomas emp CVMfgCo res 315 Worcester Ind Orchd
Quinlivan Catherine C billing clk 380 Main res 94 Northampton av
—Edward G janitor h 294 Sumner av
—Florence T bkkpr (307) 288 Main res 94 Northampton av
—Frances steno (305) 293 Bridge res 94 Northampton av
—Fred M res 94 Northampton av
—Mary M res 94 Northampton av
—Michael C policeman h 94 Northampton av
—Rose E Mrs res 94 Northampton av
—Theodore V emp F R Co res 415 Chestnut
—Thomas F emp city h 24 Ringgold
—Thomas P emp FRCo h 415 Chestnut
Quinn Anna J emp G & C Merriam Co res 43 Armory
—Charles F emp HMfgCo h 199 Eastern av
—Donahue com trav res 43 Armory
—Doris R typist (620) 29 Worthington res 69 Everett
—Edward C collector 361 Main h 14 Prospect
—Edward J div toll wire chief NETel&TelCo h 58 Horace
—Edward P emp NYNH&H res 73 Hollywood
—Edward S teamster h 69 Everett
—Eliza wid Dennis h 21 Water Ind Orchd
—Elizabeth Mrs h 268 Worcester Ind Orchd
—Ellen M wid Patrick h 609 State
—Francis H clk res 100 Wilbraham av
—Gertrude emp Sptd Hospital res do
—Henry L pres Highland Ice Service Inc Mason c Pease res 17 Princeton

"CERTIFIED" NATURAL ICE Best for Refrigeration Pure and Wholesome Springfield Ice Co. 47 DWIGHT ST. 195 ALDEN ST.

S. J. CORDNER CO., Inc. COLUMBIA Igniter Batteries ALWAYS ON HAND 22 Taylor St. 125 St. James Ave.

—Hubert J ice dealer h 24 Middlesex
—James C insp water dept res 22 Granville
—James E emp Hotel Kimball res 71 Pembrook av
—James F asst chief insp WE&MfgCo h 12 Crown
—James H physician (521) 387 Main h 300 Dickinson
—James J chief clk Union Station h 42 Redlands
—James N ice dealer h 57 Dearborn
—John credit mgr 46 Hampden res inq do
—John h 38 7th
—John mach res 41 Bliss
—John A engraver h 131 Spring
—John A rem to Southbridge
—John J h (4) 475 N Main
—John P sec and treas Highland Ice Service Inc Mason c Pease h 21 Rutland
—John T clk 192 Main Ind Orchd res 21 Water do
—Joseph clk res 38 7th
—Kathleen hairdresser (416) 387 Main res 34 Orange
—Margaret steno (505) 317 Main h at Holyoke
—Mary A res 131 Spring
—Mary A clk 392 Main res 14 Prospect
—Mary E emp WE&MfgCo res 100 Wilbraham av
—Mary F clk 293 Bridge res 69 Everett
—Mary F res 609 State
—Mary M clk 245 Chestnut res 199 Eastern av
—Mary M res 73 Hollywood
—Maude res 319 Main Ind Orchd
—Michael J polisher h 43 Armory
—Nicholas S emp 319 St James av res 174 Westford av
—Patrick F cigarmkr res 98 Elliot
—Patrick H engineer NYNH&H h 73 Hollywood
—Ruth M clk HMfgCo res 75 Rochelle
—Sadie M emp 309 Main res 84 Logan
—Sadie R emp NEWCo res 100 Wilbraham av
—Thomas student res 43 Armory
—Thomas cigarmkr h 273 N Main
—Thomas B Mrs emp (303) 356 Main res 273 N Main
—Thomas J lab h 22 Granville
—Thomas J Jr steamfitter res 22 Granville
—Thomas P salesman h 264 Pearl
—Timothy emp FCorp res 187 Main Ind Orchd
—William hoseman res 63 Berkshire Ind Orchd
—William F salesman 254 Bridge h 100 Wilbraham av
—William H hoseman 97 Oak Ind Orchd res do
—William J dentist 536 Sumner av h do
—William J salesman 33 Lyman h 250 Franklin
—Winifred rem to Thompsonville Conn

QUINN W J & SONS

(William J William J Jr and James M Quinn) carpenters and builders 544 Longmeadow Longmeadow

Quinnipiack Dairy Farms (Edwin B and H Frank Holcomb) (1020) 387 Main
Quint Francis clk 384 Main res 46 Linden
—George W ice cream mfr 29 Marble h do
—Max L grocer 46 Linden h do
Quintal Arthur J barber 12 Parker Ind Orchd h 13 Beaudry do
—Delia R wid Joseph res 54 John
—Hildege clk res 54 John
—Homer D carp h 54 John
—Omer D carp res 54 John
Quintin Arthur res 46 Main
Quinto Annabelle clk res 57 Bancroft
—Lewis adv solicitor Spfd Union res 439 Chestnut
—Mary wid Benjamin h 57 Bancroft
Quiriy George res 15 Farnsworth
—John B emp WMfgCo h 15 Farnsworth

—Joseph O emp BMachToolCo res 15 Farnsworth
Quirk Catherine A res 122 Magazine
—Dennis J plumber res 122 Magazine
—James A rem to Waltham
—James J yard man M S Converse Co h 223 Plainfield
—James J Jr emp AmBMCorp res 223 Plainfield
—John T (J T Quirk & Co) 21 Grant h do
—J T & Co (John T Quirk) plumbers steam and gas fitters 21 Grant
—Leo F res 40 Pynchon
—Margaret E seamstress h 122 Magazine
—Mary cashier (211) 288 Main res 223 Plainfield
—Mary M tchr res 122 Magazine
—Thomas emp Bay n Marsden res do
—Thomas M janitor h 389 Water
—William J emp AmBMCorp res 223 Plainfield
Quist Andrew drop forger h 45 Wilton
—William emp HMfgCo h 141 Cambridge

RABINOVITZ BERNARD physician 482 Chestnut h do
—Frederick clk 64 Ferry h 25 Cherryvale av
Rabinowitch Alexander peddler res 37 Ringgold
Rabinowitz Freda Mrs grocer 121 Marion h do
—Max (Rabinowitz & Olityky) 6 Allendale h 50 do
—& Olityky (Max Rabinowitz and William Olityky) ice dealers 6 Allendale
Rabouin Ephrem J emp 115 Walnut h 107 do
Raby Edward emp W&DVCo h 18 Harriet
Racco Salvatore lab h 38 Norwood
Race Adelbert W condr StRy h 129 Pine
—Marion G toll messenger 283 Worthington res 129 Pine
Racette Adelard emp HCarpetCo h 298 Main Ind Orchd
Rachele Domenico teamster h 76 Norwood
—Felice lab h 110 Margaret
Rachmaciej John emp FRCo h 284 Main Ind Orchd
Raciborski Stanley W confectionery 20 Parker Ind Orchd h 24 do
Racicot Henry E emp J H Miller res 98 Bristol
—Napoleon elect res 14 Mattoon
—Pierre carp h 98 Bristol
—William E clk YMCA res 98 Bristol
Racine Elizabeth Mrs wid Albert res 14 Howard pl
—Joseph iceman h 430 Plainfield
—Victor rem to Ohio
Rackett Willard W linotype opr The Republican h 18 Mountainview
Rackliffe Benjamin D locksmith and hardware 493 Sumner av h 576 Dickinson
—Howard D emp 493 Sumner av res 576 Dickinson
—LeRoy B clk 493 Sumner av res 576 Dickinson
—Walter C emp (28) 227 Main res 44 Scott

RACKLIFFE WALTER S

locksmith (28) 227 Main h 44 Scott

Rackoff Henry L Rev h 40 Allendale
Raczek Sidor emp FRCo h 977 North
Radasch David E F h 10 Belvidere av
—Edmund J mens furnishings 125 Worthington h at Longmeadow
—Karl L clk 125 Worthington h at Longmeadow
Radcliff John chauffeur res 478 N Main
Radding Adelaide clk res (5) 11 Jenks
—Benjamin emp 318 Main h 715 North

RADDING BERNHARD

pres and general mgr John Swaine Architectural Iron Works Inc 34 Cypress ct h 80 Woodside ter—See p 120

CHILDS, Incorporated 273-279 HIGH STREET, - HOLYOKE The Largest Shoe Store in Western Massachusetts

Court Square Store | **POOLE STORES** LADIES' SUITS, DRESSES, COATS, SKIRTS | Bridge Street Store

RADDING EDWARD
pres Edward Radding Construction Co (308) 258½ Main h 34 Cliftwood—See p 62

RADDING EDWARD CONSTRUCTION CO
building contractors (308) 258½ Main—See p 62

—Ida jeweler 17 Dwight h 59 Bancroft
—Jacob (Jacob Radding Construction Co) (226) 196 Worthington h at Longmeadow
—Jacob Construction Co (Jacob Radding) (226) 196 Worthington
—Jarome h (5) 11 Jenks
—Julius pres The Hampden Plumbing & Heating Co 131 Main h at Longmeadow
—Louis emp Cooley Hotel res 715 North
—Maurice mgr 17 Dwight res 59 Bancroft
—Max pres The Guarantee Roofing Co 15 7th h 68 Bryant
Radford Edward P sash and door (408) 318 Main h 57 Greenacre Longmeadow
Radio Development Corp 97 Dwight
Radmer John chauffeur 27 Hampden h at C Falls

RADNER GEORGE M
prop Ryan Window Cleaning Co (6) 109 Worthington res 10 Allendale—See p 171

—Louis sec and treas American Window Cleaning Co (210) 274 Main h 43 Jefferson av
—Max v pres American Window Cleaning Co (210) 274 Main h 65 Firglade av
—Samuel iceman res 36B Plainfield
—Victor pres American Window Cleaning Co (210) 274 Main h 35 Trafton rd
—W Frank emp 236 Main h 177 Dickinson
Radney William H h 37 Eagle
Radomski Frank A janitor 216 N Main h do
Rados Solomon clk 15 Hampden res 63 Church
Radway Arthur W mach h 117 Davis
Rady Richard J res 121 Pineywoods av
Rae Alexander h 7 Holland rd
—Annie Mrs res 114 Oak Ind Orchd
—Charles J printer h 16 Cumberland
—Donald h 499 N Main
—George woodwkr h 299 N Main
—James Jr chauffeur h 4 Cobb
—Robert K emp Waldorf System Inc res 299 N Main
—see Ray
Rafanetti Alexander chauffeur h 42 Howard
Raffaele Michael lab res 91 Lebanon
Rafferty John E accountant 307 Main h at C Falls
—Thomas S mgr (40) 257 Main res 21 Sheldon
—William H elect h 464 Chestnut
Rafters Edward F rem to Enfield
Ragan Etta J clk 19 Worthington res 46 Main
Ragis John h Methuen
Ragnoli Anna Mrs midwife 43 Union h do
—Tiburzio rem to Chicago Ill
Ragoso Carmine lab UELCo h r 10 Union
Rahm Harry emp AmBMCorp res 14 Butler
Rahn Charles C display boxes and mfr smoking tobacco and (Tobacco Associates) (412) 31 Elm h at Thompsonville Conn
—Emil E res 108 Main
Raiche George A emp MBCo res 26 Cliftwood
—James T detective lieut Police dept h 26 Cliftwood
—John J emp MP&WCo h 69 Dunmoreland
Raichelson Gabriel painter h 26 Hebron
—Israel painter res 26 Hebron

RAICHELSON ISRAEL L
mgr Hampden Rubber Co 356 Worthington res 15 Massasoit pl—See p 25

—Joseph agt Liberty Yeast Corp h r 15 Massasoit pl
—Samuel clk 369 Plainfield res 26 Hebron
Raidy Alice clk WE&MfgCo res 4 Gerrish ct
Raiford Augustus T janitor h 157 Walnut
Railroad Young Mens Christian Assn Oscar A Eberhardt 15 Railroad ter
Rain Louis A mach h 315 N Main
Raina Orazio emp Dexter's Bakery res 52 Morris
Rainault Arthur mgr Gt A&P Tea Co 784 State h 547 do
Rainbow Dye Co E W Short mgr dye mfrs 151 Dwight
Raine Bernard tailor h 270 Plainfield
—Lloyd L printer res 270 Plainfield
Raineri Charles grocer and meat 929 Belmont av h 20 Lorraine av Ind Orchd
—Henry emp Hotel Kimball res 248 Liberty
Rainey Arthur H com trav h 146 W Alvord
—Howard E clk (304) 377 Main res 122 Chestnut
—Olive A tchr h 21 Prince
Rainsford James H caner res 1 Bay St av

RAINVILLE GEORGE C MRS
prop Hotel Rainville 32-34 Byers h do—See p 89

—George H emp Smith & Wesson res 2 Howard pl
—Paul mason h 2 Howard pl
Raiser Annie J h 499 N Main
Raithel Alfred emp Smith & Wesson h 39 Wareham
—Nicholas foreman SProvCo h at Willimansett
Rajca Franciszek emp FCorp res 43 Parker Ind Orchd
Ral Robert R emp 309 Main res 299 N Main
Raleigh Christian F tel opr NET&TCo h at W Spfd
—Etta Mrs res 70 Massachusetts av
—Frank T clk B&ARR Charles h at W Spfd
—Helen T buyer 363 Main res 74 Wilmont
—James W upholsterer res 74 Wilmont
—Joseph J h 52 Acushnet av
—Joseph J Jr (De Frate & Raleigh) 190 State h 52 Acushnet av
—Teresa M steno (603) 145 State h at W Spfd
—Walter M physician 45 Main res 74 Wilmont
—William T clk 357 Main h 49 E Alvord
Ralph Alfred h 55 State
—Arthur M h 315 Chestnut
Ramage Theodore R h 88 Marengo Park
Rambeau Elda res 78 Spring
Ramberg Julia D wid William A res 110 Atwater ter
Rambo William B h 15 Congress
Ramey Blaine B engineer WElec&MfgCo h 101 Washington
Ramm Frederick W rem to New York state
—Helene Mrs rem to New York state
Rammer Hans H designer res 40 Clarendon
Ramos Louis Mrs res 47 Shillingford
—Ramon repairman 282 Worthington h at W Spfd
Ramsay Benjamin Louis Rev asst minister Chrich Church Parish h 33 Mountainview
—Ellen wid Thomas h 14 Oak Grove Park
—Emma wid Adam h 266 Pearl
—James M asst foreman KMCo res 14 Oak Grove Park
—Margaret emp HMfgCo res 14 Oak Grove Park
—Thomas Jr carp h 14 Oak Grove Park
Ramsdell Alice E prin Acushnet Av School res 94 Massachusetts av
—Carrie M emp MEnvCo res 34 Virginia
—Charles C v pres Gilbert & Barker Mfg Co res Hotel Kimball
—George H clk 837 State res 34 Virginia
—Grace wid Charles W h 34 Virginia

WILLIAM C. SIMONS, Incorporated
ESTABLISHED 1886
Correspondents, MESSRS. LEE, HIGGINSON & COMPANY

AND
OPPENHEIMER FIELD INSURANCE SERVICE
289 MAIN STREET
Walnut 2830

—Mary emp NPCo res 25 Olive
—Mary E wid Richard h 94 Massachusetts av
—Sadie E Mrs h 52 Pearl
Ramsey Albert emp HMfgCo res 20 Chapel
—Fred L lab h 94 Orleans
Ranaghan John P emp Wales Adding Machine Co res 48 Santa Barbara
Ranaham Frank J production mgr WE&Mfg Co h 182 College
Rancaratti Emidio emp 32 Pine h 41 Long Hill
Rance Elizabeth Mrs clk 345 Main res 377 White
—Michael G emp 32 Hampden h 377 White
Rancey Harold A gardener h 667 Main
Rancore Edward emp 338 Worthington h 32 Bridge
Rancour Philias blksmith B&M h 399 Birnie av
Rand Doris J tchr res 43 Huntington
—George R meat market Boston rd c Jasper h 453 Union
—Julian R toolmkr h 59 Dresden
—William E emp S-DCo h 181 Wilbraham av
Randall Adele J steno 41 Mill res 98 Princeton
—Arthur E meat packer h 41 Claremont
—Carrie S nurse res 134 Cedar
—Charles F h 540 Sumner av
—Charles H bkkpr 112 Gardner h 48 Lyndale
—Clara S Mrs nurse 58 Wilbraham av res do
—Clarence T mach h 58 Wilbraham av
—David teamster h 391 Chicopee rd
—Edward V h (2) 17 Jenks
—Erma A bkkpr 45 Hampden res 32 Byers
—Frank E h 40 Rittenhouse ter
—Fred C rem to Florida
—Fred E salesman h 534 N Main
—Frederick salesman 477 Main h at W Spfd
—H Greeley dentist (319) 310 Main h 151 Pineywoods av
—Ira sub insp Spfd Armory h 482 Union
—Kenneth student res 48 Lyndale
—Lawrence M draftsman (249) 94 State res 61 Grand
—Lincoln J emp 200 Franklin h 235 Quincy
—Mary E wid James M h 65 White
—Mary S wid Charles E h 89 Walnut
—May E Mrs physician 540 Sumner av h do
—Phineas M elec engineer h 41 Ardmore
—Robert emp Scott Laundry h 78 Governor
—Warig E sub letter carrier h at W Spfd
Randoiff Jens grader h 64 Sargeant
Randolph Donald M waiter h 501 Worthington
—Edna P res 164 Walnut
—Halvor P h 852 Carew
—Lelia W nurse 55 Walnut res 164 do
—Mildred wid Thomas h 164 Walnut
Ranger Casper Construction Co carpenters masons and general contractors (508) 293 Bridge
—Joseph pres Longmeadow Co Inc (510) 293 Bridge h at Holyoke
—see Rainger
Rankin Alice A wid Silas h 202 High
—Daniel P janitor 234 Main h 41 Congress
—Doris parish asst Unity Church res 202 High
—Eugene A res 11 Judson av
—Harry G florist h 11 Judson av
Rannbury Carl J rem to Pittsburg Pa

Rannenberg Charles W com trav h 90 Garfield
—Karl S asst engineer (410) Municipal bdg res 90 Garfield
—Pauline B Mrs res 90 Garfield
Ranney Arthur E teller Hampden Savings Bank h (12) 659 State
—Catherine A res 35 Smith
—Fred L emp G&BMfgCo h 154 Belmont av
—George H elevator opr 392 Main h at W Spfd
—Grace hairdresser res 154 Belmont av
—John F cashier 329 Main res 129 Greenwood
—Mary Dutting Mrs asst supervisor music public schools h (12) 659 State
—Raymond R letter carrier 51 Garden h at W Spfd
—Sarah E res 33 High
—Thomas h 129 Glenwood
—Willis E h 199 Forest Park av
—W Leland tchr music and organist h 199 Forest Park av
Rannik John lab res 191 Hampden Ind Orchd
Rano George E garage r 563 Liberty h 539 do
Ransehousen Herbert H insurance service (408) 289 Main h at Longmeadow
Ranslow Lucius E trainman B&A h 16 Dwight rd
Ransom Alice M steno 423 Main res 555 Wilbraham rd
—Catherine E h 555 Wilbraham rd
—Edith M cashier 211 Washington res 555 Wilbraham rd
—Harold G clk 195 State res 232 Dickinson
—Harry W patternmkr res 555 Wilbraham rd
—Melvin H special policeman and automobile accessories 333 Orange h 26 Vermont
—Oscar barber 19 Hampden h 10 Chestnut
—Vilena B bkkpr res 555 Wilbraham rd
—William chef 140 High res do
—William Mrs cook 140 High res do
Ranson A Adele student res 603 Sumner av
—Alice C student res 603 Sumner av
—Nathan lab h 40 Greenwood
—Nathan Jr lab res 40 Greenwood
—Robert J h 603 Sumner av
Rapalus Joseph far h Dimmock
—Stanley beverages 66 Parker Ind Orchd h 16 Falmouth av do
Rapaport George clk 77 Bridge res 93 Whittier
Rapid Painting Co (George F Jones) structural painters 22½ E Court
Rapisarda Alfred clk 526 Main h at W Spfd
—Alfred F baker 10 Colton res 39 Granville
—Anthony emp 10 Colton res 155 Monroe
—Arthur emp 10 Colton res 155 Monroe
—Camille vocalist res 155 Monroe
—Eugene rem to California
—Francesco emp BPaperCo h 155 Monroe
—Helena steno 80 Albany h at W Spfd
—Jessie M res 155 Monroe
—Joseph musician res 155 Monroe
Raplio Stanislaw soda mfr 64 Parker h 16 Falmouth Ind Orchd
Rapoport Samuel rabbi Beth Israel Synagogue h 402 Chestnut
Rapp Alfred M rem to Boston
—Don J insp (9) 300 Main h 82 Garfield
—Edna nurse S Hospital res do
—Elizabeth M clk NETel&TelCo res 150 White
—Mary A nurse 72 Pearl res do

SCREENS Window and Door Fox & Cushing 293 Bridge St. Springfield, Mass.

CHARLES HALL, Inc. Sterling Silver, Cut Glass, Pottery, and Fine China

Rappo Anna res (14) 475 N Main
—Natalie res (14) 475 N Main
Rappold Margaret K clk Carlisle Hdw Co h at W Spfd
—Paul H emp SBrewCo h 41 Bradford
—Pauline clk res 34 Bradford
Ray George W shipper 21 Railroad res 59 N Main
—Harry emp city h 170 Pendleton av
—Henry A grocer and meat 229 King h 193 Northampton av
—James teamster h 57 Cortland
—John P rem to New Jersey
—John T res 40 Burton
—Lucy clk res 60 Birnie av
—Romeo res 30 Farnsworth
—Ruth M cashier 229 King res 193 Northampton av
—William lab res 72 Congress
—William res r 166 Ferry
—see Rae and Rey
Rasanen Anders J sheet metal worker 246 N Main h 108 Wait
Rasasco Mary res 57 Acushnet av
Raschi Angelo C cook h 26 Lombard
—Antonio lab h 59 Broad
—Bartolomeo res 59 Broad
—Eugenio emp G&BMfgCo h 56 Oak
—Germano lab h 34 Lombard
—Pietro lab res 59 Broad
Raschilla Luigi mgr 280 Main h 28 Norwood
—Pasquale h 339 Water
—Salvatore bootblack 280 Main and 123 Worthington res 657 Main
Rask Carl mach h 821 Carew
—Eric H mach h 66 Mooreland
Rasmussen Neils waiter h 20 Saratoga
Rasp Lena F elevator opr 392 Main h 80 Spring
Rasys John mach h 35 Hickory
Ratcliffe Ellis elect AmBMCorp res (4) 14 Holland rd
Ratell Ernest emp 200 Main Ind Orchd res do
—Joseph undertaker and barber 200 Main Ind Orchd h do
—Leon emp 200 Main Ind Orchd res 117 do
Ratelle Edward emp city h 61 Hampden Ind Orchd
—George emp IOCo res 61 Hampden Ind Orchd
Rathbun Daisy A wid Edward J clk T-PACo h 999 Liberty
—Donald C mgr 20 Bowdoin ter res 616 White
—Douglas J student res 48 Eton
—Edward E emp Standard Oil Co res 397 Eastern av
—Leonard W salesman 162 Chestnut h 48 Eton av
—Ralph A mgr 852 State h 36 Dartmouth
Rathburn William N salesman 721 Worthington h 804 Belmont av
Ratis John h 54 Sharon
Ratner Abraham mattressmkr h 30 Allendale
—Esther bkkpr res 72 Linden
—Florence clk res 10 Allendale

RATNER HARRY
mfg jeweler and diamond setter (206) 274 Main h 34 Long View av—See p 103

—Hyman peddler h 107 Congress
—Lillian res 86 Bancroft
—Louis (Springfield Window Shade Mfg Co) 111½ Main h 72 Linden

—L & Son (Louis and Moses L Ratner) props Springfield Window Shade Mfg Co 111½ Main
—Morris cattle dealer h 86 Bancroft
—Morris janitor h 101 Greenwood
—Moses L (Springfield Window Shade Mfg Co) 111½ Main res 72 Linden
—Samuel h 10 Allendale
Ratnowsky Benjamin grocer 56 Congress h do
Ratte Laura E rem to Fall River
Rattelle Joseph E res 73 Bradford
—Josephine Mrs res 50 Nursery
—Nelson h 41 Vernon
Rattman William mach h 767 Worthington
—William C clk 283 Worthington res 767 do
Rattner Abraham h 103 Cass
Rauch Charles A cigarmkr h 64 Bevier
—Edward J sub letter carrier res 64 Bevier
—John A res 64 Bevier
—Louis A mach h 442 Liberty
—Raymond sub letter carrier h 35 Grover
Rauster Bernard res 31 Saratoga
Rautt Domenick emp FMWBCo h 23 Bancroft
Rawbone Jessie M sec (410) 175 State res 844 Main
—Louisa emp 479 Main h 844 do
Rawle Richard S mach h 6 Portland
Rawles John R emp NatEquipCo h 97 Florence
Rawson Adah F nurse 23 Leyfred ter res do
—Bert mach h 47 Alfred
—John L h 542 Plainfield
—Mary S wid William S res 94 Phoenix ter
—N Belle clk 72 Main res 52 do
—Susan M res 145 Sumner av
—William S foreman SDCo h 94 Phoenix ter
Rawstron Beltran A emp Diamond Match Co h 38 Brunswick av
Ray Alice M bkkpr 392 Main res 42 Bay
—Alice M tchr Barrows h at Mittineague
—Anna G res 170 Pendleton av
—Caroline wid Thomas laundress h 361 Chestnut
—Charles emp city h 234 Eastern av
—Daisy E clk 340 Main h 80 Sargeant
—Earl T trav freight agt B&A h 98 Ashley
—G Avery real estate 42 Bay h do
—George W shipper res 59 N Main
Rayboin Ephron J (E J Rayboin & Co) 115 Walnut h 107 do
—E J & Co (Ephron J Rayboin and Maurice F Fitzgerald) grocers 115 Walnut
Rayel Edward F clk h 41 Beech
Raymond Agnes Mrs billing clk UELCo h Allen RFD No 1
—Alfred emp CVMfgCo res 63 Oak Ind Orchd
—Alma Mrs emp 4 Main res 64 Church
—Anvilla wid John C h 22 Warner
—Arthur A grocer and meat market 429 White h 427 do
—Charles H emp Wm Carter Co h 14 Palmer av
—Clarissa I clk 392 Main res 14 Palmer av
—Earl M watchmaker (200) 258½ Main h 158 Walnut
—Ephrem S res 27 Mattoon
—Ernest emp 4 Main res 64 Church
—Eva H tchr Smner Av School h at Longmeadow
—Frank emp B&M h 390 Chicopee
—George A organist Phillips Theatre h 317 Orange
—George C com merchant (20) 225 Main h 11 Ormond
—G Clark Jr auto repairing 23 Castle h do

"Certified" Ice GUARANTEED TO BE PURE & WHOLESOME FOR ALL PURPOSES SOLD BY Springfield Ice Co. 47 DWIGHT ST. 195 ALDEN ST

S. J. CORDNER CO., Inc. Telephone River 337 22 TAYLOR ST. OPEN DAY AND NIGHT Garage 425 ST. JAMES AVE.

—Harold L carp h 35 Gold
—Harriet E Mrs clk 311 Main res 79 Princeton
—Helaine steno 398 Bridge res 74 Oak Ind Orchd
—Helen M cashier 242 Main res 38 Maple
—Laban M landscape gardener h 22 Warner
—Peter J mach res 556 Main
—Pierre emp IOCo h 63 Oak Ind Orchd
—Tire Retreading Co Edward P Grace prop vulcanizers 349 Worthington
Rayner Elizabeth emp G&BMfgCo res 44 Westernview
—Francis P salesman 92 State h 9 Hollywood
—G Alan civil engineer h 44 Westernview
—William T emp G&BMfgCo h 44 Westernview
Raynes Carroll F butcher Spfd Pub Market h 29 Brookline av
—Edna B wid Sheldon P h 23 Sumner ter
Raynolds—see Reynolds
Raynor Howard bkkpr 127 Marlborough res 67 Wilbraham rd
Reach Josephine W wid Robert h 1152 State
—Milton B gen mgr A G Spalding & Bros h 229 Atwater rd
—William F asst mgr A G Spalding & Bros h 260 Atwater rd
Read Charlotte I Mrs res 358 Wilbraham rd
—Clinton W (Read & Perry) 101 Abbe av h 101 do
—Dorothy M res 11 Frost
—Elizabeth C wid Samuel A proof reader 53 Hillman res 594 State
—Ernest G night watchman Spfd Pub Market Inc h 593 White
—Esther T tchr res 95 Abbe av
—Forrest G student h 74 Hickory
—Fred clk Commercial Hotel 191 Main h do
—Frederick W insurance 289 Main h at Holyoke
—George W state parole officer h 71 Dwight rd
—Granville E watchman 373 Main h 593 White
—Herbert C student res 11 Frost
—Herbert S emp S-DCo h 11 Frost
—John G student res 71 Dwight rd
—Stacey G elect SETCo h 116 Florence
—William H h 95 Abbe av
—& Perry (Clinton W Read and Owen Perry) props Abbe Av Greenhouse 101 Abbe av branch 483 State
—see Reid and Reed
Readdin Johanna T wid Dennis h 14 Banbury
—Patrick J clk res 14 Banbury
Reade Florence B steno res 124 Massachusetts av
—Rose E wid Thomas N h 22 Greenwich

READIO COMPANY THE
high grade automobile rebuilding and repairing 1-3-5 Magazine cor Lincoln—See p 21

—George U v pres and gen mgr The Readio Company 5 Magazine and auto repairer 62 Yale h do
Ready Charles emp Kibbe Bros Co res 59 Spring
—Frederick T emp (36) 257 Main h 656 Chestnut
—Mildred insp PPCo res 18 E Hooker
—Thomas M gasoline 245 Dwight res 656 Chestnut
Reagan Annie res 50 Patton
—Catharine clk 245 Chestnut res 50 Patton

—Frances P accountant 495 Main h 507 Dickinson
—Francis lab res 30 Cleveland
—Jennie A clk 245 Chestnut res 50 Patton
—Jeremiah C watchman h 30 Cleveland
—John foreman Tait Coal Co res 121½ Water
—Leo emp Spfd Union res 94 Bridge
—Mary T Mrs h 50 Patton
—Timothy W res 50 Patton
—see O'Regan and Regan
Reager Max S lithographer BBNoteCo h 37 Revere
Real Mary wid John h 101 Congress
—Ray h 67 Park
—Silk Hosiery Mills Carl K Andrews sales mgr hosiery mfrs (307) 340 Bridge
Reall Ida res 67 Central
—John F emp FRCo h 152 Carew

REALTY SALES TRUST
George R Miller trustee (315) 289 Main—See p 158

Rearden Daniel F foreman Davitt Iron Works h 15 Linden
—John B student res 24 Arch
—John J emp MDFCo res 15 Linden
—Theresa F Mrs (T F Murphy Co) 369 Chestnut h 24 Arch
—Thomas F physician 367½ Chestnut and 24 Arch h do
Reardon Agnes C steno res 291 Oakland
—Albert motorman h (1) 54 Patton
—Edward J emp MBCo res 291 Oakland
—Edward W h 291 Oakland
—Eleanor C tchr res 46 Ledyard
—James printer res 20 Kendall
—James H molder h 60 High
—James W foreman B&MRR h 74 Alexander
—John clk 30 Lyman h 20 Kendall
—John Jr mech chauffeur res 20 Kendall
—Michael plumber helper 240 Main h at C Falls
—Patrick E mgr 41 Sharon h 119 Essex
—Thomas V carp res 291 Oakland
—Veronica J clk (711) 500 Main res 46 Ledyard
—William foreman B&A h 46 Ledyard
—William M floor mgr 392 Main h (13) 99 High
—see Riordan
Reaves Eleanor emp 17 Clifford res do
—Elma res 1104 North
Reavey Agnes Mrs housekpr 73 Girard av
—Catherine wid William h 44 Webster
—George res 44 Webster
—John F emp StRy res 44 Webster
—Lula M clk 357 Main res 44 Webster
—Patrick H h 89 Westminster
—Walter J hoseman h 106 Massasoit
—William A cigarmkr h 73 Girard
Rebboli Inc caterers and ice cream mfrs 18 Dwight
—R C pres Rebboli Inc 18 Dwight h at Worcester
Rebmann Anna res 99 School
Reccord Frank A elect 411 Main h 37 Saratoga
Rech Frank (Frank Rechnitzer) fish oysters and meat market 537 Main
Rechnitzer Frank (Frank Rech) 537 Main h High
Recor Alfred E weaver h 126 Abbe av
—Armand res 381 Main Ind Orchd
—Omer in USA res inq 381 Main Ind Orchd
—Valerie Mrs grocer 381 Main Ind Orchd h do
Recoraro Vito tailor (206) 310 Main res 709 Worthington
Record Lumina wid Manuel h 71 Pecousic av

CHILDS, Incorporated 273-279 HIGH STREET, - HOLYOKE The Shoe Store that Fits You When Others Fail

Court Square Store

POOLE STORES
MEN'S SUITS AND FURNISHINGS

Bridge Street Store

Rector Marshall E student h 47 Shillingford
—Minnie B res 120 High
Red Diamond Audit Co John J Hopkins mgr auditors (202) 25 Harrison av
Reda George res 261 N Main
—John res 261 N Main
Redd Cornelius emp Spfd Prov Co h 66 Holyoke
—David emp USA h 539 Union
—Wright lab h 539 Union
Redden Andrew F mgr (303) 288 Main res 101 Oakland
—Eugene E sec and treas Redden Resilient Wheel Co Inc 556½ Main h 101 Oakland
—Harold P law student (216) 31 Elm res 285 Central
—Helen C order clk 338 Worthington res 101 Oakland
—James A student res 101 Oakland
—Joseph E dentist (511) 310 Main h 258 Fort Pleasant
—Joseph M salesman 278 Chestnut res 71 Pomona

REDDEN RESILIENT WHEEL CO INC
mfrs resilient automobile wheels 556½ Main

Reddick Irene laundress h 153 Quincy
—Walter lab h 207 Sharon
Reddie David H emp Smith & Wesson h 10 Chestnut
—Jacobina S rem to Seattle Washington
Reddin William A yardmaster B&M h 33 Orchard
Redding Elizabeth wid Daniel rem to Hartford Conn
—Grace W genl sec Childrens Aid Assn 5 Court House pl h 310 Union
—Harriet A wid William H res 310 Union
Redemann James A h 560 White
Redfern Frank H stereotyper Spfd Union h at Holyoke
Redfield Edward O emp HMfgCo h 61 Crystal av
—Harold W com trav h 61 Crystal av
—Raymond S office mgr (303-304) 145 State h (2) 329 Central
Redideau Frank bricklayer h 724 Liberty
Redmond David ins agt h (5) 14 Holland rd
—Elizabeth res 53 Bradford
—Frank H emp UELCo h 107 Northampton av
—G F & Co Inc William C Rutledge mgr mgr brokers (202) 318 Main
Redner Allan G res 185 King
Reece Amelia Mrs res (27) 786 State
—Charles E clk h 9 Hillside pl
—Christopher L mgr 54 Hillman h at E Longmeadow
—Edward F h 99 Melrose
—Robert res 83 Bliss
—Robert emp Spfd Sand & Tile Co Inc h ft Cortland
Reed Alexander mgr 290 Belmont av h 120 Alderman
—Arthur B sec Fiberloid Corp Worcester rd Fiberloid Ind Orchd h 159 Princeton
—Benjamin G salesman h 26 Maynard
—Charles P h 73 Main
—Charles S mech h 44 Littleton
—Charles W com trav res 51 Middlesex
—Clara S treas Reed Realty Trust ft Cortland res Edgewood Gardens ft Willard
—David Allen Rev pres Springfield Sand and Tile Co Inc ft Cortland pres and treas Edgewood Farms Inc do and pres Reed Realty Trust Edgewood Gardens ft Willard h do

—Edward A Rev h Edgewood Gardens off 155 Maynard
—Edwin mach res 65 Spring
—Edwin R drop forger Diamond Match Co h (4) 13 Jenks
—Elton res 120 Main
—Ernest B chief opr G&BMfgCo h 99 Hall
—Ernest C clk 439 Main h at W Spfd
—Erwin C auto mech 267 Chestnut res 23 Oak
—Ferdinand C salesman h 7 Sumner av
—Fleming waiter res 58 7th
—Frank E polisher h 137 Melville av
—Frank E clk 144 Main res 120 do
—Fred C draftsman res 44 Littleton
—Fred F order clk WE&MfgCo h 9 Osgood
—Furman Augustus treas and mgr Springfield Provision Co Brightwood h at Longmeadow
—George A emp Eastern States Refrigerating Co h 198 Walnut
—George G dentist 110 White h do
—George S tchr H S Commerce h 62 Waverly
—Gladys M Mrs sub tchr res 51 Middlesex
—Grace wid Charles h 32 Boylston
—Grace M tchr res 135 Spring
—Harry trucking h 62 Congress
—Hattie B wid Luther H h 23 Oak
—Henry carp h 50 Franklin
—Herbert L janitor Washington School h 33 Castle
—Ivoline F Mrs saleswoman MP&W h at Chicopee
—James foreman Agawam Woolen Co h 866 Worthington
—James C claim adjuster h 84 Commonwealth av
—Jane rem to Seattle Wash
—John C rem to California
—John P mgr 477 Main res 362 Hancock
—John W com trav h (7) 9 Temple
—Julia C h 12 Crosby
—Lawrence H emp StRy res 866 Worthington
—Lester emp Packard Motor Co h 97 Marion
—Lewis H service mgr 267 Chestnut h 321 Belmont av
—Lizzie E Mrs res 28 Saratoga
—Lottie M h 44 Spruce
—Louis F porter 326 Main res 32 Boylston
—Lucy A h 74 Silver
—Marie res 153 Main
—Martha V clk Court House res 866 Worthington
—Mary A wid Robert res 17 E Hooker
—Mildred A comptometer opr Rolls-Royce of Am Inc res 33 Castle
—Minnie Mrs h 82 Malden
—Nellie Mrs h 112 Spring
—Nellie wid William res 79 Rochelle
—Nettie J wid George F res 53 Florentine Gardens
—Realty Trust office ft Cortland
—Roland emp 1 Belmont av h at Agawam
—Roland W electrotyper res 46 Grand
—Roxanna emp 870 State res 15 Woodworth av
—Ruth emp BBNoteCo res 82 Malden
—Sadie I nurse (216) 274 Main h at Holyoke
—Samuel L chauffeur h 15 E Hooker
—Susie H Mrs housekpr 26 Rochelle
—William H salesman h 108 Whittier
—William L bkkpr 44 Pynchon h at Chicopee
—see Read and Reid
Reedy Ethel R clk 215 Chestnut res 15 Glendell ter

WILLIAM C. SIMONS, Inc.
Established 1886
Telephone, - River 1950

Investment Bonds
Preferred Stock
Foreign Exchange

OPPENHEIMER AND FIELD INSURANCE
289 MAIN STREET
Walnut 2830
Policies of Every Kind In All the Best Companies

—Frank H lawyer (536) 31 Elm h at Longmeadow
—George A emp 1 Belmont av h 15 Glendell ter
—Grace clk HMfgCo res 15 Glendell ter
—Helen R (Springfield Real Estate Co) (608) 387 Main h at Longmeadow
—Theresa V (Springfield Real Estate Co) (608) 387 Main h at Longmeadow
Reel LeRoy emp 64 Main res 67 Park
Rees Ernest D h 364 Belmont av
—George W painter res 294 N Main
—Maude E clk AmBMCorp res 1750 North
Reese Johanna emp T-PACo res 228 Walnut
Reeves Carrie L wid Charles res 93 Garfield
—Clarissa supervisor NETel&TelCo res 154 Belmont av
—George Mrs clk (220) 374 Main res 538 N Main
—George A res 4 Salem
—George T emp AmBMCorp h 538 N Main
—Grant T suburban editor Spfd Union h 93 Garfield
—Walter M grocer 1071 State h 64 Ionia
Reevil Charles in USN h 833 White
Referee in Bankruptcy Charles W Bosworth office (719-725) 387 Main
Reflexo Sign Co H C Strout prop name platers and glass signs 105 N Main
Regal Francis E editorial writer Spfd Republican h at W Spfd
—Howard K managing editor Spfd Republican h at W Spfd
—Mary L tchr Central High School h at W Spfd
Regan Alice tchr res 93 Garfield
—Alice E steno res 19 Summit
—Eliza Mrs res 19 Summit
—Etta bkkpr res 46 Main
—Frank res 242 Main Ind Orchd
—Frank J far h Tinkham rd
—Helen wid Cornelius h 49 Grover
—John emp city res 30 Clinton
—John mech res 19 Bliss
—Julia emp 609 State res do
—Peter B chauffeur res 42 Freeman ter
—William h 90 Franklin
—William ins agt h 47 Grover
—see O'Reagan and Reagan
Regarso Cosimo lab h 10 Union
Regas George jeweler 73½ Main h 130 Essex
Reggiani Gaetano lab h 3 State st ct
Regnault Charles J res 209 Tyler
—Louis emp HLHandyCo h 209 Tyler
—Louis J meat cutter h 246 Quincy
—Marguerite M emp Wm Carter Co res 209 Tyler
Regnier Elizabeth S rem to Longmeadow
—Felix janitor 219 Worthington res 70 Patton
—Frank E salesman 392 Main h 10 Sorrento
—George A clk 80 Bridge res 439 Belmont av
—Hortense E tchr res 439 Belmont av
—Louis A teacher music 18 Plainfield h do
—Mamie wid E Adelard emp PPubCo h 82 Bridge
—Theophile J harness mfr horse furnishings trunks bags and leather goods 74-80 Bridge h 439 Belmont av
—Wilfred emp 74 Bridge h at W Spfd
—Wilfred Jr emp 74 Bridge h at W Spfd
Rehn Carl emp Spaulding Mfg Co res 531 State
Rehor Charles W clk AmBMCorp h at Westfield
Reich Jack (The Spfd Radio Co) 231 Main res 24 Westernview

—Robert h 1152 State
—Rudolf watchmkr h 20 Clyde
Reichert Edward W res 75 Vernon
—Otto J service mgr 832 State h 16 Bristol
Reid Agnes H clk res 69 Nelson
—Alexander I mach h 20 Sumner av
—Bernard C insp StRy h 50 Calhoun
—Bridget M wid Peter h 69 Nelson
—Catherine E musician res 99½ High
—Charles Mrs teacher music 64 Avon pl h do
—Duncan C h 73 Grenada ter
—Edward auditor StRy h 42 Dwight rd
—Edward J chauffeur 55 Lyman res 120 Main
—Eliza supervisor NETel&TelCo res 57 7th
—Elizabeth wid Samuel res 171 Northampton av
—Emma clk NYNH&H res 57 7th
—Ethel F teller Commercial Trust Co res 18 Norfolk
—Frank lab res 75 Vernon
—George E toolmkr res 69 Nelson
—Guy H mgr 476 N Main h 469 do
—Harry W h 29 Commonwealth av
—Jacob florist h 265 Fulton
—Jane M clk 392 Main h (11) 26 High
—John W emp Forbes & Wallace res 57 7th
—Margaret A wid William h 99½ High
—Margaret J supervisor NETel&TelCo res 57 7th
—Mary massage 31 Thompson h do
—Mary emp S Webbing Co res 112 Tyler
—Mary M res 69 Nelson
—Maude N h 1017 Worthington
—Millard F emp Hotel Kimball res 58 7th
—Minnie A Mrs h (43) 120 Main
—Raymond H watchman h 7 Calhoun
—Sarah junior supervisor NETel&TelCo res 57 7th
—S G Mrs saleswoman 399 Main res 12 Hawthorne ct
—Willard h 174 Buckingham
—William pres Coldak Company 40 Napier h 96 Dartmouth
—William h 140 Hampden Ind Orchd
—William Jr clk 902 Main h 60 Orleans
—William A res 42 Cherryvale av
—William B architect h 42 Cherryvale av
—William J baker h 57 7th
—William J Jr emp AmBMCorp res 57 7th
—see Read and Reed
Reidy Edmund student res 92 Mapledell
—Frank H res 78 Pearl
—James S clk G&BMfgCo res 22 Queen
—John A salesman h 92 Mapledell
—John J student res 92 Mapledell
—Mary steno KMCo res 92 Mapledell
—see Ready
Reigner Irvin F emp HMfgCo h 47 Hollywood
Reijonen Kalle tailor h 43 Chester
Reilley Arthur res 76 Marion
—Fred A lawyer (341) 31 Elm res 76 Marion
—James L emp city res 76 Marion
—Katherine steno res 142 Yale
—Katherine C Mrs h 142 Yale
—William S res 76 Marion
Reilly Addie L res 176 St James av
—Agnes milliner 345 Main h at Merrick
—Anna cashier Mohican Co res 287 Fulton
—Anna C emp NPCo res 29 Orleans ct
—Anna E bkkpr res 24 Coomes av
—Bridget wid John h 245 Pine
—Carl P (C S Axtell & Co) (612) Myrick bdg 29 Worthington h (47) 40 High
—Catherine G comptometer opr HMfgCo res 448 Franklin

NORTON'S Detective Agency Licensed and Bonded, Commonwealth of Massachusetts. 17 Years International Experience. A. J. NORTON, General Manager, formerly Asst. Supt. Pinkerton's Nat'l Det. Agency. Mgr. Wm. J. Burns Int. Det. Agency. Telephone Walnut 3598
532 WORTHINGTON BUILDING SPRINGFIELD, MASS.

CHARLES HALL, Inc. Hotel and Restaurant Supplies in China, Glass, and Silver

Reilly
—Delia saleswoman 33 Main res 287 Fulton
—Edward J res (153) 786 State
—Emma L res 245 Pine
—Ernest T civil engineer Fred T Ley Co Inc res 176 St James av
—Frances clk res 30 Howard
—George P toolmkr h 19 Windsor
—Harold J clk 500 Main h (4) 1698 North
—Helen F steno 160 Chestnut h at W Spfd
—Helen M clk res 287 Fulton
—Hugh J mach opr h 45 Potter pl
—James emp city res 135 Ingersoll Grove
—James L textilewkr res 24 Coomes av
—John emp H Carpet Co h 222 Main Ind Orchd
—John A collector 392 Main res 60 Byers
—John J rem to Hartford
—John J mech h 128 Phoenix ter
—Joseph A h 10 Water Ind Orchd
—Katherine wid John h 135 Spring
—Lizzie wid Robert h 82 Wilcox
—Margaret A Mrs h 24 Coomes av
—Margaret S clk (137) 36 Court res 60 Byers
—Martin ironwkr h 20 Thomas
—Mary E rem to Boston
—Mary M chiropodist (46) 327 Main h do
—Michael emp USA h 448 Franklin
—Michael J solicitor (302) 500 Main h at Mittineague
—Mortimer emp FRCo res 135 Ingersoll Grove
—Nora M steno 662 N Main res 135 Spring
—Patrick J lab h 14 Cleveland
—Patrick J chauffeur h 29 Orleans ct
—Peter emp FRCo h 50 Clinton
—Rhea M clk NETel&TelCo res 29 Orleans ct
—Thomas H res 76 Marion
—William h 226 Armory
—William F timekpr res 226 Armory
—William M h 782 Belmont av
—William P res 29 Orleans
—see Riley and O'Reilly
Reimers Harry hoseman h 34 Barber
—Louise R steno CBWireWks h 474 Liberty
Rein Alfred emp NatEquipCo h 69 Cherrylyn av
—John emp Rolls-Royce of Am Inc h 110 Ambrose
Reinath Gottleib emp AmBMCorp h Orpheum av
Reinbold Marie wid Charles C h 106 Dawes
—William E lithographer BBNoteCo h 106 Dawes
Reiner Abraham tailor h 12 10th
Reiners Jeanette M stock clk 328 Main res 46 Douglass
—Joseph foreman AmBMCorp h 46 Douglas
—Joseph Jr student res 46 Douglas
Reinhard Milton H test clk SProvCo h 35 Portland
—Milton H Mrs office asst Morse & Haynes Co res 35 Portland
Reinl Anna rem to Chatham N Y
—Gustavus A Rev rem to Chatham N Y
—Muriel E rem to Chatham N Y

REISER FRANK A
dentist (608) 310 Main h 169 Albemarle
Reisner Abram dept mgr Tiffany Clothing Co res 18 Forest Park av
—Jacob dept mgr Tiffany Clothing Co res 18 Forest Park av

RELIABLE DRY GOODS CO
(D Brodinsky) wholesale hosiery and underwear 15 Hampden—See p 70

Reliable
—Photo-Mount Co Alice W Lombard prop 47 Hillman
—Shoe Repairing Co (Nishin Charkoudian) shoe repairing 252 Worthington

RELIANCE INSURANCE CO OF PHILADELPHIA
MacDonald & Shea gen agts (609) 387 Main—See p 96
Relihan Bros (William H and Charles F Relihan) groceries and meat 432 Belmont av
—Charles F (Relihan Bros) 432 Belmont av h 23 Spring
—Mary A steno (542) 31 Elm res 394 Union
—Maurice A chauffeur h 59 Osgood
—William (Relihan Bros) 432 Belmont av res 394 Union
Remaker John M cabinetmkr h 49 Dawes
Remeau Henri chef Hotel Kimball res 148 Chestnut
Remick Henrick C h (48) 40 High
Remillard Agnes rem to Canada
—Beatrice bkkpr 21 Cypress res 57 Hebron
—Edward L salesman res 120 Walnut
—Ernest H lather h 118 Oak
—Gustav emp FRCo h 57 Hebron
—Joseph brickmkr h Carroll c Groveland
—Joseph emp HMfgCo h 145 Monroe
—Lena res 57 Hebron
—Louis N (Lyman Street Restaurant) 37 Lyman h at E Longmeadow
—Philip emp 130 Birnie av h 60 Talcott av
—Roderick G salesman (613) 293 Bridge h at W Spfd
—Rodolph L res 127 Berkshire do
—Sem Hector carp h 120 Walnut
Remington Alice M Mrs h 126 Pineywoods av
—Clara wid Almon E h 39 Armory
—Clara M wid Wesley D res 127 Forest Park av
—Emily F wid Henry L res 471 Chestnut
—Philip H treas L S Brown Charcoal Co Inc (530) 31 Elm h 198 Florida
—Ruth emp Spfd Hospital res do

REMINGTON TYPEWRITER CO
Edmond B Bradford mgr 43 Worthington
—William emp Spfd Hospital res do
—William M mech engineer h 127 Forest Park av
Remkus Edwin G h (1) 57 High
—Gustave (Remkus & Woodall) (220) 29 Worthington res inq do
—& Woodall (Gustave Remkus and J S Woodall) insurance agents (220) 29 Worthington
Remmele Albert L salesman 152 Lyman res 429 Allen
—Carl F clk 152 Lyman res 429 Allen
—Christian egg candler 152 Lyman h 429 Allen
Remmer Meyer second hand clothes 561 Main h 254 Liberty
—Meyer H student res 20 Johnson
Remmi James W sergeant in USA res 82 Whittier
Rempp Frederick J h 22 Quincy
Remy Adelard (Stewart Battery Service Station) 72 Church res 25 Winthrop
—Ballard D prin Forest Park School h 26 Kenwood ter
—Hormisdas Rev curate St Joseph R C Church res 73 Howard
—Joseph T emp AmBMCorp h 23 Central

"CERTIFIED" NATURAL ICE Look for the Yellow Wagon Springfield Ice Co. 47 DWIGHT ST. 195 ALDEN ST.

S. J. CORDNER CO., Inc. PREST-O-LITE GAS TANKS CONSTANTLY ON HAND 22 Taylor St. 425 St. James Ave.

REMY SERVICE STATION
(Springfield Motor Specialties Co Inc) 147 Chestnut—See p 23
Renardson James R emp 242 Main res 34 Scott
—Robert B emp 309 Main res 34 Scott
—Russell E papermgr h 34 Scott
Renaud Alpherie emp CVMfgCo res 179 Worcester Ind Orchd
—Charles cigarmkr res 69 Pearl
—Elieudore emp H Carpet Co h 266 Main Ind Orchd
—Joseph res 266 Main Ind Orchd
—Louis Jr motorman h 254 Main Ind Orchd
—Narcisse carp h 666 Union
—Regis (Renaud Regis & Son) 179 Worcester Ind Orchd h do
—Regis & Son (Regis and Romulus Renaud) painters and paper hangers 179 Worcester Ind Orchd
—Romulus (Renaud Regis & Son) 179 Worcester Ind Orchd h 179½ do
—William barber res 36 Ranney
—William B h (4) 17 Sumner av
Renault Charles A emp Forbes & Wallace h at W Spfd
Renear Frances nurse 49 Alden res do
Renella Francesco res 21 Loring
Renfrew Bernice M steno H & J Brewer Co res 186 Oak Ind Orchd
—Carl C emp FRCo res 72 Firglade av
—Margaret A wid Robert W h 72 Firglade av
Reniff Minnie L wid George A res 89 Hall
Renison Anna J cashier 195 Pine res 224 Pearl
—Fred J salesman h 23 Rochelle
—Patrick J tailor (406) 264 Main h 224 Pearl
Renkiewicz Julius emp B&A h 111 Franklin
Renkowicz Sophie M saleswoman Forbes & Wallace h at C Falls
—Grace emp (416) 387 Main res 154 Belmont av
—see Ranney
Rennison Eva clk (603) 145 State res 95 Marlborough
—Olivia typist res 160 Belmont av
—Thomas W h 95 Marlborough
Reno Alfred J janitor h 512 Chestnut
—Anna A dressmaker (51) 40 High h do
—George H clk PO res (22) 786 State
—Noel res (51) 40 High
—William h (15) 475 Main
—see Renaud and Rano
Renouf Florence L res 80 Rochelle
Renth Annie I Mrs h 30 Bay
—Clifford W dentist (407) 289 Main h 30 Bay
Renton William J emp (50) 257 Main h at Feeding Hills
Renzetti Anthony mason h 263 Dwight st ext
—Teresa wid Antonio h 746 Main

REO AUTOMOBILES
Reo Springfield Co distributors 275 Chestnut—See p 12

REO SERVICE STATION
(Reo Springfield Co) 275 Chestnut—See p 12

REO SPRINGFIELD CO
(Harrie H Bierman and Howard P Gates) automobile dealers 275 Chestnut —See p 12
Reopell Albert V automobile dealer and garage 687 State h (7) 169 Maple

—Bertha E bkkpr 4 Birnie av h (2) 400 N Main
—Henry E clk 687 State h 55 Walnut
—Margaret wid Charles h (6) 400 N Main
—see Riopel
Republic Mortgage and Discount Corp commercial banking (441-442) 31 Elm
Republican City Committee 534 Main
—Club 534 Main

REPUBLICAN PUBLISHING CO THE
publishers Springfield Republican 32 Cypress branch 381 Main—See p 131
Rerley Frank canvasser res 19 E Court
Reschi Simon carp B&A h 35 Hickory
Rescigno John B lab h 18 Pine st ct
Resczuk Stephen pocket billiards 615 North res inq do
Reseigne John mech h 55 Church
Resel Mary Mrs res 81 W Alvord
Resnick Lewis L res 75 Saratoga
—Mary res 35 Trafton rd
—Maxwell lunch room Dwight c Lyman and 141-145 Bridge h 131 Oakland
—Sarah wid Marcus res 35 Trafton rd
—Sarah wid Max h 75 Saratoga
Rest Home Hospital The Mrs Lillian M Hayes supt 14 Northampton av
Restall Charles H civil engineer Municipal bdg h 97 Sylvan
Reta Thomas baker res 11 Denver
Retchin Jacob peddler h 32 Lowell
—Louis vegetable peddler h 47 Nursery
Retell Eli brakeman res 161 Main
Rettew Harvey W emp W H M Chocolate Co h 1007 Berkshire av Ind Orchd
Rettie Alexander granite cutter h 44 Collins
Rex Charles G emp HMfgCo h 77 Girard av
—George W emp Hampden Lumber Co h 47 Mason
Rey Meretta E Mrs clk 408 Main res 210 High
—William K foreman 45 Hampden h 210 High
Reynders Arthur B works mgr WE&MfgCo h 200 Buckingham
Reynolds Ambrose H salesman Nat Biscuit Co res 27 Morris
—Charles A sales mgr Dexter's Bakery h at Longmeadow
—Doris E steno (32) 473 Main res 161 Sumner av
—Edward T pressman Blake Mfg Co res 34 Oak
—E E Mrs res The Oaks Hotel
—Eleanor baker 27 Cleveland h do
—Elmer L gen supt 245 Chestnut h at Longmeadow
—Emma bkkpr res 32 Byers
—Emma V res 270 Pearl
—Frank I ins agt res 100 Walnut
—Garnett res 25 Cleveland
—George L emp B&A h 498 Liberty
—Georgia W real estate h (7) 26 Cumberland
—G Harold (Reynolds & Co) 357 Maple h 49 Dexter
—Howard S (Reynolds & Co) 357 Maple h do
—Hugh M mail porter Union Station res 98 Calhoun
—Irene C steno res 19 Ripley pl
—James E emp NYNH&H h 27 Alfred
—James S h 42 10th
—James W h 6 Portland

CHILDS, Incorporated
273-279 HIGH STREET, - HOLYOKE
Exclusive Footwear Correctly Fitted

Court Square Store

POOLE STORES

INFANTS' AND CHILDREN'S APPAREL

Bridge Street Store

Reynolds

—Jennie M wid Frank h 100 Walnut
—John M foreman 56 Tyler h 34 Oak
—John M prop Reynolds Taxi Service 16 Taylor h 19 Salem
—Julia wid Frank clk 392 Main h 270 Pearl
—Kenneth F salesman BBNoteCo h 86 E Alvord
—Lillian T steno MBCo res 9 Portland
—Margaret L insp 145 State res 579 do
—Margaret M sec G A Bacon (231) 31 Elm res 27 Morris
—Mark E h 155 Oakland
—Martin B accountant res 19 Ripley pl
—Mary A wid George W h 98 Calhoun
—Mary R wid C P h 155 Belmont av
—May E tel opr res 100 Walnut
—Minnie J res 229 Walnut
—Nellie R tchr res 25 Cleveland
—Nellie T housekpr 57 Westminster
—Nelson rem to Pennsylvania
—Nettie M wid George G res 203 Marion
—Patrick A emp Municipal bdg h 27 Morris
—Percy I salesman h 28 Ashmont
—Peter h 61 Essex
—Rose M R res 155 Belmont av
—Sarah A res 112 Wilbraham rd
—Taxi Service John M Reynolds prop 16 Taylor
—Thomas J mason res 19 Ripley pl
—Thomas M letter carrier h 19 Ripley pl
—Van expressman res 27 Cleveland
—Walter F emp Tait Bros res 19 Ripley pl
—Warren res (19) 25 N Main

REYNOLDS & CO
(Howard S and G Harold Reynolds) excavators and landscape gardeners 357 Maple—See p 65
—see Raynolds
Rezendes Mary nurse 138 Wilbraham rd res do
Reznik John salesman 127 Lyman h at Chicopee
Rezou Theodore emp Tiffany Clothing Co h 96 Bond
Rezzani Antonio carp h 39 Acushnet av
—Carlo grocer 67 Margaret h do
—Ernesto mason h 64 Marble
—Giuseppe carp res 39 Acushnet
Rhea Curtis B res 14 Vernon
Rheaume Antoinette clk 336 Main h at W Spfd
—Beatrice steno 211 Worthington res 68 Waverly
—Homer T h 9 Sherrington ct
—Irene M steno AmBMCorp res 68 Waverly
—Oscar letter carrier h 68 Waverly
—Theodore M mach res 251 Oakland
Rheims Joseph R clk 491 Main res 258 Dwight st ext
Rhicard Percival A draftsman res 547 Page blvd
Rhineberg John C emp 59 Fort res 762 Belmont av
Rhodes Arthur clk res 21 Winchester
—Cornelius P student res 35 Crestwood
—Estella wid Alfred h Lamont
—Florence A Mrs clk 235 Bay res (85) 786 State
—Frank E toolmkr res 9 Cleveland
—Harriet B wid George h 35 Crestwood
—Irving S res (131) 786 State
—John E emp B&A h 1369 North
—John E sales mgr 100 Albany h 21 E Alvord
—Joseph E emp Smith & Wesson h 35 Howard
—Joseph N emp AGS&Bros h 31 Athol
—Laura wid Eugene h 84 Ranney

Rhodes

—Lillian J NETel&TelCo res 84 Ranney
—Lydia I bkkpr (711) 500 Main h at Longmeadow
—Mary E Mrs res Hotel Kimball
—Nellie A res 81 St James av
—William h 347 Walnut
Rhotis John h 15 Congress
—Nick emp 113 State res 15 Congress
Riani Antonio (Riani & Pellegrini) 582 Belmont av res 600 do
—Louis emp Public Market h 76 Orange
—& Pellegrini (Antonio Riani and Demetrio Pellegrini) confectionery 582 Belmont av
Ribbel Frank mach res 57 Dwight
Ricard Alexander mfr musical instruments 8 Court House pl h 108 Brunswick av
—Amede lab h 222 Center Ind Orchd
—Anna M bkkpr res 108 Brunswick av
—Catherine E wid Adolphus C h 51 Dunmoreland
—Edward res 216 Center Ind Orchd
—Gertrude E h 298 Dwight st ext
—Hazel V clk H & J Brewer Co h at Hampden
—Louise steno MBCo res 146 Bay
—Olivier lab h 19 Cedar Ind Orchd
—Raoul A carp res 108 Brunswick av
—Romeo lab h 216 Center Ind Orchd
Ricci Joseph W tailor Besse-Carpenter Co res 8 Howard
—Nicola lab res 77 Norwood
—Pietro barber 499 Worthington and grocer 502 do h 501 do
—Vincenzo shoe dealer 425 White h 8 Howard
—William emp StRy res 47 Bliss
Riccini Giuseppe lab h 10 Mechanic
Ricco Giuseppe lab h 305 Water
Rice Abraham barber 872 North h at Holyoke
—Albert H auto spring repairer 130 Union h 25 Carlton
—Albert M salesman 340 Worthington h 127 Euclid
—Albert R physician and surgeon 36 Temple h do
—Allen G physician 33 School h do
—Allen S draftsman res 94 Walnut
—Anna L prin Lincoln School h (6) 198 Central
—Annie R res 63 Clarendon
—Arthur H salesman (310) 310 Main res Hotel Rainville
—Bertha E wid Ruez res 127 Euclid av
—Carolyn C Mrs res 108 School

RICE C E CO
Charles A A Rice prop tinware and sheet metal work 331 Dwight—See p 162
—Charles emp 1400 State res do

RICE CHARLES A A
prop C E Rice Co and pres and treas Rice-Durfee Co 331 Dwight h 42 Monmouth—See p 162
—Charles E steward Springfield Yacht Club h ft Elm
—Charles S insp 367 Worthington h 94 Walnut
—Charles S h 368 Central
—Charles W rem to Buffalo N Y
—Clara bkkpr 687 State h at Suffield
—Clara E res 15 Armory

RICE CLARENCE A
commercial photographer (222) 29 Worthington h 15 Summit
—Clarence E Rev D D h 70 Bowdoin
—Clifford F works mgr 97 Wason av h at W Spfd

BONDS WILLIAM C. SIMONS, Incorporated
ESTABLISHED 1886
Springfield - - Massachusetts

OPPENHEIMER AND FIELD SP. FIRE & MARINE
289 MAIN STREET Walnut 2830 LOCAL AGENTS

RICE COLIC REMEDY CO
(George W Rice) patent medicine 64 Benton
—Donald B clk SF&MInsCo res 36 Temple
—Dora A wid Clifford M h 179½ State

RICE-DURFEE CO
dairy supply house and milk plant equipment 331 Dwight—See p 130
—Edith M res 173 Quincy
—Edith M clk Mass Mut Life Ins Co res 139 Dickinson
—Edwin A tailor h 32 Saratoga
—Edwin I mach Spfd Union h 139 Dickinson
—Elbert mach h 40 Congress
—Elizabeth A wid Richard W h 141 St James av
—Ellen B res (1) 15 Myrtle
—Elva M tchr res 328 Union
—Ethel M emp NETel&TelCo res 62 Bay
—Florence Mrs h 37 Spring
—Francis W h 149 Oakland
—Frank C pres Rice & Lockwood Lumber Co (503-507) 307 Main h (9) 169 Maple
—Frederick E emp B&B h 28 Acushnet av
—George painter h 131 Butler
—George W (Rice Colic Remedy Co) 64 Benton h do
—George W Jr paymaster office city treasurer h 177 Westford av
—Guy A emp Holyoke h 62 Riverview
—Harold F h 57 Mason pl
—Harold R lamp insp UELCo h 534 Armory
—Harry E physician 6 Maple h 63 Clarendon
—Henrietta T cashier NETel&TelCo res 65 Spring

RICE HORACE J
lawyer 5 Elm h 127 Thompson
—Ina J h 15 Armory
—James emp FRCo h 67 Cherrylyn av
—Jennie E retoucher res 368 Central
—Jesse A h 807 Liberty
—J Eva clk assessors office res 228 Pine
—John res 614 Main
—John L lawyer (10) 300 Main h (1) 15 Myrtle
—John M clk h 12 Orlando
—Joseph h 65 Massasoit
—Julia wid Charles E h 146 Bowles
—Julia E wid Alpheus W h 228 Pine
—Leslie E toolmgr h 32 Pleasant
—Lewis H h 52 Birnie av
—L H Etoila res 213 Pine
—Lillian wid John D h 3 Harvard
—Lillian M steno 20 Sanford res 3 Harvard
—Lizzie K wid George nurse 39 Florence res do
—Lizzie T rem to California
—Lora H res 213 Pine
—Margaret H wid Edwin T h 70 Pearl
—Mark barber 111 Main res 44 Allendale
—Mary J res 14 7th
—May G Mrs clk 340 Main res 32 Saratoga
—Mildred clk res (15) 25 N Main
—Mildred h 364 Belmont av
—Myron A emp G&BMfgCo res 149 Oakland
—Nathan L rem to Northampton
—Ned C custodian Tech High School res 102 Walnut
—Newton A h 176 College
—Oliver lab h 40 Boylston
—Otis R student res 70 Bowdoin
—Paul H policeman h 39 Athol
—Philip upholstering 133 N Main res do

—Ralph B emp G&BCo res 149 Oakland
—Rose res 91 Woodside ter

RICE R W COAL CO THE
coal 146 State and 29 Logan—See p 55
—Walter F treas Rice & Lockwood Lumber Co (503-507) 307 Main h 53 Atwater ter
—William emp Smith & Wesson h 213 Pine

RICE & LOCKWOOD LUMBER CO
wholesale lumber dealers office (502-507) 307 Main—See p 108
Rich Charles J ins agt res 91 Park
—Clara N clk res 17 Litchfield
—Cynthia C steno res (8) 91 Park
—Edward bicycle repairing 14 E Court h 27 Clifford
—Frank res 149 High
—Hannah wid Edwin C h 575 Union
—Harold L meter reader UELCo h 575 Union
—Harry res 108 Main
—Henry F salesman 538 Main h 91 Park
—Howard S salesman 14 E Court h at W Spfd
—Howard W emp 120 Oakland h 64 Brunswick av
—Ida J tchr Carew St School h at W Spfd
—John lab h 140 Hampshire Ind Orchd
—Margaret res (7) 425 Central
—Rannie res 241 Wilbraham rd
—Robert B mech h 62 Osborne ter
—Thomas H (Deneen & Rich) 4 Walnut res 83 do
—William C chauffeur h 160 Oakland
Richard Carrie wid Elisee res 11 Murray Hill av
—Edmond emp CVMfgCo h 17 Milton Ind Orchd
—Grace Mrs res 55 Grand
—Harry J drug clk 194 Main h 11 Murray Hill av
—Henry lab h 284 Main Ind Orchd
—Leo lab res 55 Orchard av Ind Orchd
—Marie Mrs h 55 Orchard av Ind Orchd
—Napoleon carp h 13 Melrose pl
—Narcisse M emp FCorp h 5 Rogers Ind Orchd
—Philias J carp h 128 Hickory
—Wilfrid emp W&DVCo h 3 Birnie av
—William J salesman 451 Main h at W Spfd
Richards Albert E (Springfield Civil Service School) (30) 535½ Main res inq do
—Albina G clk 392 Main res 1520 N Main
—Alexander with H R Huntting Co Inc res 85 Elliot
—Allan P res 573 White
—Archie mach h 57 Wilbraham av
—Carolyn E steno MDFCo res 253 Massasoit
—Charles L emp WE&MfgCo h 321 Allen
—Charles T emp W&DVCo h 657 Sumner av
—Charles W purchasing agt 31-45 Hampden h at Longmeadow
—Charles W chemist 145 Chestnut res 275 Pine
—Clark L asst to mgr (302) 317 Main h 113 Firglade av
—Co The (Walter S Whitaker) ladies and mens tailors 785-737 State
—Edmund B carp h 50 Cypress
—Edward U draftsman WMfgCo h 26 E Alvord
—Elizabeth A wid Fred h 88 Spring
—Ernest T truckman h 48 Olive
—Florence wid Charles N h 275 Pine

Athey Metal Weather Strips Fox & Cushing 293 Bridge St. Springfield, Mass.

CHARLES HALL, Inc. Gas and Electric Fixture Contractors—Write for Estimates

—Fred J prop Fred J Richards Co Main bey Mill h 231 Belmont av
—Fred J Co Fred J Richards prop cotton waste caulking cotton mop and mattress mfrs Main bey Mill
—Fred O truckman h 32 Lakeside av
—Fred S clk 195 State h at Longmeadow
—Freelon O (Russell & Richards) 343 Walnut h 35 Reed
—George driver h 138 Healey av Ind Orchd
—Harold Hazen gen mgr 167 Dwight res inq do
—Harriet Mrs res 26 Palmer av
—Irene L salesman 392 Main res 574 Chestnut
—James F lab res 48 Olive
—John B h 253 Massasoit
—Joseph carp h 36 Norris
—Josephine Mrs dressmaker 574 Chestnut res do
—Julia E res 10 Rutledge av
—Julius H mech engineer h 909A State
—Leslie D publicity mgr HMfgCo h 528 Union
—Louis H com trav 343 Bridge h 143 Belmont av
—Louis H foreman AmRyExCo h 51 Sargeant
—Louise B emp Hotel Kimball res do
—Map Co Harold H Richards gen mgr publisher maps and real estate atlas 167 Dwight
—Marguerite steno (802) 500 Main res 32 Lakeside av
—Marion L h 165 Westminster
—Napoleon W emp HLHandyCo h 574 Chestnut

RICHARDS TRANSFER CO THE
(George M Hanna) transferring furniture and piano movers 244 Dwight—See p 168

—Rolland A salesman res 31 Clarendon
—William L (Richards & Allis) (802) 500 Main h 166 Westminster
—Winifred E clk NETel&TelCo res 55 Montrose

RICHARDS & ALLIS
(William L Richards and E Milton Allis) home office general agency Mass Mut Life Ins Co (802) 500 Main—See p 92

Richardson Agnes wid George h 14 Richelieu ct
—A H & Co (Albert H Richardson) roofer and chimney builder 128 Walnut
—Albert H (A H Richardson & Co) 128 Walnut h do
—Anna res 187 White
—Archibald R industrial engineer B&B res 122 Chestnut
—Arthur h 41½ Monroe
—Arthur emp HC&PCo res 47 Alfred
—Arthur E dept mgr 357 Main h 49 N Main
—Bertha M tchr res (8) 8 Terrence
—Carl N (Kimberly Park Garage) 113 Vermont h 15 Kimberly av
—Carrie L wid Eben H res 21 Trafton rd
—Celia C wid Charles C res 15 Kimberly av
—Charles B h 43 Magazine
—Charles C emp UELCo res 50 Holyoke
—Delos A pres The Chapman Sign Co Inc 347 Dwight res 70 Temple
—Dora E Mrs emp (706) 29 Worthington res 140 White
—Dwight A meat cutter h 35 Huntington
—Earl C auto mech h 23 Chilson
—Esther M clk Mass Mut Life Ins Co res 1019 Sumner av
—Esther W Mrs rem to Hartford

—Eveline I steno Mass Mut Life Ins Co res 441 Union
—Florence M Mrs res 237 Bay
—Frank watchman 23 Hampden h at W Spfd
—Frank S draftsman AmBMCorp res 159 Lebanon
—George mach res 112 Carew
—George E boiler insp and examiner engineers and firemen (76) 105 Bridge h at W Spfd
—George H res 89 Bridge
—George Levi adv solicitor (411) 377 Main h 41 Johnson
—Gertrude E prin William St School res 14 School
—Harold M mgr Liberty Park Liberty n Chicopee line h do
—Henry res 31 Sheldon
—Inez V res 14 Richelieu ct
—Isabel A office sec Int YMCA College h 181 Massachusetts av
—James h 3 Dale
—James H emp UELCo h 79 Catharine
—J Bushnell mgr (608) 318 Main h at W Spfd
—Julia B Mrs h 705 Union
—Lawrence res 108 Main
—Leonard B res 86 Atwater ter
—Lewis O tchr h 90 King
—Lillian clk 132 Birnie av res 31 Sheldon
—Mabel bkkpr B&A res 31 Sheldon
—Madeline C tel opr res 187 White
—Mantell S com trav h 1019 Sumner av
—Margaret wid William h 31 Sheldon
—Marion G clk 500 Main res 1019 Sumner av
—Marion G engineer WMfgCo h 611 Plainfield
—Marion I tchr Liberty School res inq do
—Mary res 3 Dale
—Mary E tchr State St School h at W Spfd
—Mary E Mrs h 86 Atwater ter
—May res 89 Bridge
—Milton W emp HC&PCo h 83 Abbe av
—Minnie res 3 Dale
—Minnie Mrs dressmaker 83 Abbe av h do
—M Lillian emp Wm Carter Co res 14 Richelieu ct
—Myrtle elev opr 419 Main res 26 Dymond

RICHARDSON PERLEY B
jeweler watches and diamonds 312 Main h 29 Hiawatha—See back cover

—Philip h 16 Hubbard av
—Raymond L salesman 32 Worthington h 89 Marlborough
—Rebecca res 40 Clarendon
—Rebecca Ann tchr res 86 Woodside ter
—Robert E clk 325 Belmont av h 41 Huntington
—Roland student res 18 Forest park av
—Tracy C clk 347 Dwight res 70 Temple
—William D carp h 31 Franklin
—William O clk B&A freight depot h 88 Walnut
Riche Etta H Mrs bkkpr 21 Besse pl res 289 Dickinson
—Margaret U bkkpr 361 Main res 75 Horace
Richie—see Ritchie
Richings Arthur T emp 32 Pine h 279 Walnut
—John A clk 484 Main h 24 Bristol
—Stanley emp 473 Main res 115 Bloomfield
Richmann Etta wid Martin M dressmaker 361 Belmont av h do
—Ruth R A tchr music and comptometer opr Spfd Public Market res 361 Belmont av
Richmond Ada L clk (514) 293 Bridge res (5) 191 Pine

Springfield Ice Co. 47 DWIGHT ST. 195 ALDEN ST. "CERTIFIED" Natural Ice PROMPT, EFFICIENT SERVICE Tel. River 4184

S. J. CORDNER CO., Inc. Oils, Gasoline and Grease 22 TAYLOR ST. 425 ST. JAMES AVE.

—Alexander H salesman 115 Carew h 140 Belmont av
—Alice nurse 166 Liberty res do
—Andrew J foreman B&CCo h 8 Wilmont
—Arba E emp HMfgCo h 112 Maynard
—Carrie M res (5) 191 Pine
—Charles salesman res 68 Sargeant
—Dora res 833 Chestnut
—Dora Mrs res 102 Belle av
—Edward A clk 54 Walnut h 89 do
—Frank B h (5) 191 Pine
—Hattie M wid George H C.S practitioner (318) 21 Besse pl res 50 Oak Grove av
—Isaac (I Richmond & Sons) 222 Chestnut h 833 do
—Isidore h 427 Plainfield
—I & Sons (Isaac Louis Joseph B and Jacob Richmond) wholesale grocers 222 Chestnut
—Jacob (I Richmond & Sons) 222 Chestnut res 833 do
—Joseph emp Rolls-Royce of Am Inc h 65 Wason av
—Joseph B (I Richmond & Sons) 222 Chestnut res 833 do
—Julia I wid James E h 166 Liberty
—Laura T Mrs steno 174 State h 98 Bowles
—Leila Mrs h 25 Guild av
—Lena Mrs grocer 421 Plainfield h 427 do
—Lorin L emp AmBMCorp h 81 Bowles
—Louis (I Richmond & Sons) 222 Chestnut res 833 do
—Louis W salesman res 68 Sargeant
—Lucy C asst city library res 912 State
—Madge tchr Tech High School h 135 Spring
—Martha A Mrs h 15 Guild av
—Max M chauffeur res 75 Mooreland
—Myra S clk res 102 Belle av
—Oliver P salesman SProvCo h 21 Clarendon
—Perry emp B&A h 39 Washburn
—Philip expressman h 250 Liberty
—Philip P salesman h 68 Sargeant
—Ralph R salesman res 50 Oak Grove av
—Rollin A chauffeur h 26 Clifton av
—Sadie steno 377 Main res 68 Sargeant
—Samuel peddler h 75 Mooreland
Richor—see Rishor
Richter Adolph J asst scout executive 121 State res YMCA
—Alwin B insp USA h 63 Cambridge
—Bernard emp Art Museum h 108 Yale
—Emanuel h 24 Border
—Emma L wid Reinhold res 30 Carlisle
—Frank emp CW&MfgCo h 115 Cambridge
—Fred W emp USA h 81 Pynchon
—Freda C res 108 Yale
—Helen Mrs res 836 Liberty
—Herman receiving clk 240 Main h 1 Lebanon pl
—Ladislaw res 24 Border
—Nellie M waitress Union Station res 81 Pynchon
—Paul res 108 Yale
Rickels Fred C printer h 20 Malden
Ricker Albert E mech h 14 Crown
—B Franklin clk h 218 White
—Charles B clk B&M h 37 Windsor
—Franklin Jr clk res 218 White
—Irwin C clk AmBMCorp res 218 White
—William clk SF&MInsCo res 218 White
Rickert Fred C h 75 Princeton
Ricketts Robert R rem to Palmer
Rickless Samuel prop Boston Bagging Co 71 Sharon h 498 Liberty
Rickman Leo H mens furnishings 207 Main h 842 Chestnut
Rickson Alfred F emp B&A h 14 Parkside av

—Edward L foreman FCorp h 147 Main Ind Orchd
—Henry M emp CVMfgCo h 200 Worcester Ind Orchd
—Michael h 145 Main Ind Orchd
Rico John emp BPaperCo res 14 Medford
Riddle Grace E Mrs instructor 969 State h 8 Oak Grove av
—W Lewis clk h 45 Montclair
Rideout Helen P Mrs tchr H S of Commerce h 7 Armory
Rider—see Ryder
Ridgeway Rupert L h 55 Trinity ter
Ridley Mary A h 139 Spring
Rieck Emil G carp h 410½ Chicopee rd
Riegal Walter L service mgr J S Harrington Inc h 55 Horace
Riel Arthur R store mgr 43 Taylor h 574 Carew
—Henry emp Standard Oil Co h 31 Morris
—Narcisse emp HCarpetCo h r 135 Main Ind Orchd
Rielly Anna cashier 254 Bridge res 287 Fulton
Riendeau Albert J emp B&A res 128 Union
—Albertina wid Philias h 128 Union
—David emp HMfgCo h 246 Quincy
—Lawrence L draftsman WE&MfgCo res 233 White
—Lena emp Kibbe Bros Co res 246 Quincy
—Leo J mech h 37 Beacon
—Marion G clk A Steiger Co res 233 White
—Moses carp h 22 Lillian
—Nelson rem to C Falls
—Noella res 246 Quincy
—Wilfred E emp Smith & Wesson h 18 Lillian
Rientord Arthur emp CVMfgCo h 59 Quebec Ind Orchd
—Charles v pres Springfield Breweries Co 183 Liberty h 144 Main Ind Orchd
Riffelmacher Edwin photo engraver res 56 Maynard
—John C artist h 56 Maynard
—John C Jr shipper BBNoteCo h 58 Maynard
—Robert W painter res 56 Maynard
—Sylvia student res 56 Maynard
Rifford Harriett K clk 399 Main res 319 State
—Nellie wid John W h 319 State
Riga Harley M sec J G Riga & Sons Co Inc 89 Dwight h 51 Itendale

RIGA J G & SONS CO INC motor car supplies accessories and rubber tires distributors Ajax Tires 89-91 Dwight—See p 22

—Joseph C treas J G Riga & Sons Co Inc 89 Dwight h 38 Leyfred ter
—Joseph G pres J G Riga & Sons Co Inc 89 Dwight and importer 28 Leyfred ter h do
Rigali Leo confectionery 372 Chestnut h 70½ Linden
Rigby Harry res 80 Wilmont
—William res 47 Sunapee
Riggin J Edward com trav h 145 Sumner av
Riggins Albert H painter res 138 N Main
Riggs Charles E mgr (211) 288 Main res 120 do
—George L pres Standard Electric Time Co 89 Logan h at W Haven Conn
—Harry E mgr (210) 293 Bridge res 375 Union
—Warren rem to Poughkeepsie N Y

CHILDS, Incorporated
273-279 HIGH STREET, - HOLYOKE
SHOES and HOSIERY of Quality and Fashion

Court Square Store
POOLE STORES
BOYS' CLOTHING AND SHOES
Bridge Street Store

Righetti Julio chauffeur 101 Lyman h at W Spfd
Righi Giovanni grocer 510 Worthington res inq do
Righter Walter W with Am Writing Paper Co res Hotel Kimball
Rile Dennis J res 368 Armory
Riley Alfred h 402 N Main
—Alice E emp L M Meyer & Co h (26) 66 Pynchon
—Carrie M clk office city clk res 35 Brown
—Daniel rem to Plattsburg N Y
—Eugene A railway mail clk h (7) 32 Myrtle
—Frances emp Wm Carter Co res 49 Orchard
—Francis emp BPaperCo res 562 N Main
—Frank J emp MBCo h 116 Hancock
—George B (S Economy Rug Co) 17 Taylor h 35 Brown
—George N policeman h 378 White
—George P emp WE&MfgCo res 152 Pendleton av
—Harold emp StRy res 46 Bradford
—Harold T adv solicitor (410) 377 Main h at Westfield
—Helen F steno WMfgCo res 52 Rutledge av
—Helene R res 68 Court
—James emp AmBMCorp h 49 Orchard
—James H emp B&M res 402 N Main
—Jennie A wid Martin saleswoman 392 Main res 23 Lawndale
—Jeremiah lab h 52 Rutledge av
—Jerry F rem to Worcester
—John res 52 Rutledge av
—John res 470 N Main
—John emp 282 Main res 69 Court
—John E res 351 Union
—Joseph A carp B&M h 27 Cherrelyn av
—Kathryn V clk 392 Main res 52 Rutledge av
—Margaret M wid Michael h 156 Northampton av
—Mary emp S Hospital res do
—Mary emp 120 High res do
—Mary A Mrs res 819 Chestnut
—Maurice J emp Court Square Theatre res 52 Rutledge av
—Michael J h 24 Bristol
—Patrick J engineer h 152 Pendleton av
—Timothy W chief insp StRy h 176 St James av
—Walter J mach res 24 Bristol
—William E emp G&BMfgCo res 152 Pendleton av
—William F emp HMfgCo res 52 Rutledge av
—see Reilly and O'Reilly
Rilley Michael emp MP&W res r 12 E Hooker
Rimondi Augusto emp HMfgCo h 93 Lebanon
—Clementina wid Agostino h 228 Quincy
—Louis W emp 850 State res 228 Quincy
—Louisa res 228 Quincy
Rimsky Joseph tailor 155 Ferry h do
Rinaldi Giro cigarmkr h 128 Wilcox
—Orazio lab h 125 Wilcox
—Valentino rem to Italy
Rinardson John res 105 Main
—Robert res 105 Main
Riner Anna H mgr 104 Main res 37 Grove
—Lillian C bkkpr res 37 Grove
—Sally wid Mandel h 37 Grove
Ring Catherine Mrs res (4) 169 Maple
—Charles B (Springfield Commercial Body Co) 385 Liberty h 59 Firglade av
—Eva Mrs h 131 N Main
—Hazel E title examiner (711) 500 Main res 452 Central
—James M h 77 Armory
—Joseph A prop Spfd Wholesale Millinery Co (201) 356 Main h (4) 169 Maple
—Nellie H wid Jesse E h 452 Central
Ringel Harry emp Spfd Sash & Glass Co res 455 Franklin
Ringold Alfred I com trav h 21 Virginia
—Sylvia res 21 Virginia
Ringstrom John decorator h 48 Stockman
Ringwalt Joseph C chauffeur 111 Lyman h 44 Greenacre sq
Rinney Louise Mrs res 46 Main
Riopel Fred H watchman 153 Chestnut h Sixteen Acre rd n Allen
—Henry carp h 30 Merrick av
—Julius F railway clk h 84 Northampton av
—see Reopell
Riordan Annie T res 132 Patton
—Arthur H physician 150 Main Ind Orchd res do
—Charles C H letter carrier PO h at Chicopee
—Dennis rem to New Haven Conn

RIORDAN J JOSEPH
books stationery cigars and tobacco 37 Oak Ind Orchd res 78 do

—John h 132 Patton
—John J ironwkr h 60 Medford
—Mary Mrs h 55 Lebanon
—Michael emp HCCo h 78 Oak Ind Orchd
—M Loretta tchr res 78 Oak Ind Orchd
—Nellie G res 132 Patton
—Thomas carp h 50 Clinton
—see Reardon
Rioux Adelard J meat market 668 Main res 16 Applewood pl
—Charles J carp h 154 Alden
—David carp h 16 Applewood pl
—D Joseph real estate h 370 Belmont av

RIOUX EMILE
carpenter and builder 456 Sumner av h do

—Emile clk G&BMfgCo res 24 Adams
—Ernest G carp h 24 Adams
—Felix emp MBCo res 10 Walnut ct
—Fred carp res 10 Walnut ct
—George L contractor h 67 Kensington av
—Joseph E salesman 311 Main res 174 Maple
—J Telesphore emp 34 Patton h 10 Walnut ct
—Leontine emp Wm Carter Co res 10 Walnut ct
—Louis P mach res 16 Applewood pl
—Mary Mrs emp 399 Main h 389 Birnie av
—Narcisse carp h 389 Birnie av
—Ora emp Potter Knitting Co res 16 Applewood pl
—Rose res 10 Walnut ct
—Wilfred contractor h 160 Euclid av
—Wilfred A res 24 Adams
—see Roux
Ripley Adelaide C Mrs res 28 Dorchester
—Arthur emp 228 Main res 32 Holyoke
—Edward D com trav h 65 Buckingham
—Edwin res 28 Dorchester
—Elizabeth A res 34 Avon pl
—Frederick E night watchman city library h 81 Princeton
—Harry S chief clk FCorp h 980 Sumner av
—Laura A res 110 Atwater ter
—Mabel M wid Elon V N prop Ripley's Market 390 Bridge h 618 Sumner av
—Maria L Mrs private sec 33 Wellesley res do

WILLIAM C. SIMONS, Inc.
Investment Securities
Correspondents, MESSRS. LEE, HIGGINSON & CO., Boston
Direct Wires
Statistical Service

AND
OPPENHEIMER FIELD INSURANCE
289 MAIN STREET Walnut 2830 Fire—Accident—Auto

Ripley
—William H guard 407 Main h at Agawam
—William L clk h (42) 11 Noble

RIPLEY'S MARKET
Mrs M M Ripley prop grocer and meat market 390 Bridge
Riposi Emilio mech res 42 Howard
Ripple Frank (Kerr & Ripple) 6 Sanford res 57 Dwight
Rishor Christopher J emp 33 Winter h 770 Carew
—Lillian Mrs saleswoman 345 Main res 770 Carew
Rising Albert S boiler insp (910) 387 Main res 14 Vernon
—Arthur N engineer h 48 Acushnet av
—Catherine A insp res 8 Richelieu pl
—Frank W com. representative NETel&TelCo h 21 Mountainview
—H Austin mgr (6) 115 State h at Feeding Hills
—John res 28 Mattoon
—Merle L clk Mass Mut Life Ins Co res 268 Pearl
—Ruth F student res 21 Mountainview
Riskin Harry grocer 1183 North h (1) 77 Morgan
—Nathan clk 1183 North res (1) 77 Morgan
Risley Bessie M armature winder res 34 Shattuck
—Elsie L clk 331 Main res 38 Lenox
—Horace elect res 399 Birnie av
—John J electrician 34 Shattuck h do
—Nellie E Mrs res 574 Chestnut
Risso Joseph res 657 Main
Rist Thelma P clk Mass Mut Life Ins Co res 430 Belmont av
Rister William carp h 110 Tyler
Ritchie Harry R mach h 15 Winchester
—Henrietta wid Hugh res 73 Cambridge
—Margaret E wid James S rem to Three Rivers
—Thomas J clk 837 State h 371 Central
—William H clk res 122 Chestnut
Ritchott Jean A bkkpr 500 Main h at Chicopee
Rite-O-Way Electric Co traffic signals (216) 244 Main
Riter George N teamster h 4 Martin
—Leonard teamster h 4 Martin
Ritter Bros Grocery Co (Harry A David and Philip P Ritter) wholesale grocers 43 Lyman
—Christian emp 398 Hancock h 23 Beacon
—David (Ritter Bros Grocery Co) 43 Lyman h 80 Commonwealth av
—Frank E rem to Florida
—Harry A (Ritter Bros Grocery Co) 43 Lyman h 32 Sorrento
—Henry physician (1-2) 70 Main h 660 Chestnut
—James L I porter 182 Lyman h 661 Union
—Luna M musician res 661 Union
—Morris shipping clk Ritter Bros Grocery Co h 32 Sorrento
—Philip P (Ritter Bros Grocery Co) 43 Lyman res 32 Sorrento
—Stella P res 661 Union
Rittner Emma M clk 315 Main res 33 Beech
—Herman printer h 44 Hawthorne
—James L printer h 33 Beech
—Ruby timekpr MBCo res 33 Beech
Rivard Antonio G painter h 30 Fremont
—Arthur emp NatEquipCo res 15 Alfred
—Aurelia steno res 32 E Hooker
—Beatrice C steno StRy res 32 E Hooker
—Charles R automobile repairer and garage 32 E Hooker res do
—Desire carp h 31 Fremont
—Elizabeth M wid Charles H h 32 E Hooker
—Elsie steno WMfgCo res 15 Alfred
—Ernest diesinker MDFCo res 15 Alfred
—Fred rem to Worcester
—Frederick L salesman 275 Chestnut res 32 E Hooker

Rivard
—Julius emp MDFCo h 15 Alfred
—Lydia wid Alphee h 43 Marshall pl
—Natalie J res 32 E Hooker
—Yvonne M emp Wm Carter Co res 31 Fremont
Rivenburg Clarence H prop Rivenburg's Branch 561 Worthington and druggist 167 Chestnut h 75 Yale
Rivenburg's Branch Clarence Rivenburg prop drugs 561 Worthington
River District Food Center Frances J Brainerd supervisor 85 William
Rivers Adeline Mrs res 41 Chester
—Arthur res 18 York
—Arthur lather res 437½ State
—Augustine C res 186 Marion
—Charles chauffeur h 46 Sharon
—Edward emp CVMfgCo h 250 Center Ind Orchd
—Emil J mason h 6 Geraldine ct
—Ernest emp KMCo res 17 Sherman
—Eugene clk (302) 264 Main res inq do
—Florence A Mrs sec Springfield Oldsmobile Co Inc 770 State h at Westfield
—Frank L tinner h 41 Chester
—Fred N diesinker h 23 Whittier
—George h 51 State
—Gladys E toll supervisor 283 Worthington h at Mittineague
—Harry condr StRy h 128 Main
—James G pres and treas Springfield Oldsmobile Co Inc 770 State h at Westfield
—Joseph salesman h 36 John
—Joseph H janitor h 186 Marion
—Marguerite M res 186 Marion
—Oscar L h 396 Union

RIVERS PETER A
(The Vehicle Metal Works) 265-267 Summer h (16) 66 Pynchon—See p 18
—William H foreman MDFCo h 96 Abbe av
—see Lariviere
Riverside Park Amusement Co props Riverside Park Agawam and steamer "Sylvia" ft Elm office 435 Dwight
Riverview Hotel James R Hyde prop rooms 18 Wight pl
Rivest Albert I Rev asst St Thomas Aquinas R C Church h 17 Harriet
—Alfreda E res 570 Plainfield
—Edward chauffeur res 570 Plainfield
—Leo clk 666 Main res 12 Margaret
—Matilda wid Ovila h 12 Margaret
—Norman emp AmBMCorp res 570 Plainfield
—Ovila C carpenter and builder 570 Plainfield h do
Rivet Dennis emp G&BMfgCo h 94 Adams
Rivets Joseph emp 130 Lyman res 105 Main
Rivett Eugene bkkpr res 46 Bradford
Rivette Mary G cashier 242 Main res 16 Montpelier
Rizzi Medarda wid Luigi h 30 Bliss
Rizzio Giuseppe lab h 125 Wilcox
Rizzoli Giuseppe J clk h 528 N Main
Roach Arthur F state building inspector (7B) 105 Bridge h 23 Kenwood Park
—Eva Mrs h 80 Sargeant
—Hannah G student res 23 Kenwood Park
—James C emp city h 14 Morrell
—Jessie emp MBCo res 80 Sargeant
—John W dealer in billiard tables 10 Cooley pl h 22 Monmouth
—Marion F tchr res 23 Kenwood Park
—Marjorie C student res 23 Kenwood Park
—Mary (Kinna & Roach) 305 Hancock res 30 Bay
—Michael emp city res 24 Morrell
—William L deputy collector internal revenue (2) 300 Main h at Brookfield
—see Roche

NORTON'S Detective Agency
Licensed and Bonded, Commonwealth of Massachusetts. 17 Years International Experience. A. J. NORTON, General Manager, formerly Asst. Supt. Pinkerton's Nat'l Det. Agency. Mgr. Wm. J. Burns Int. Det. Agency. Telephone Walnut 3596
532 WORTHINGTON BUILDING SPRINGFIELD, MASS.

CHARLES HALL, Inc. 65 Open Stock China and Semi-Porcelain Dinner Sets

Roache Bessie wid David h 14 Prospect
—Helen I nurse res 14 Prospect
—Kathryn M tchr res 14 Prospect
—William F motorman res 16 Cumberland
Roadstrand Charles J funeral director W H Graham Co 37-39 Howard h 35 do
Roake Vivian C clk 145 State res 75 Avon pl
Roane Charles W com trav BPaperCo h (9) 147 Sumner av
—Edward W h 351 Chestnut
—Emma res 381 State
—Mary Mrs emp (707) 29 Worthington h 351 Chestnut
—William T watchman res 46 Main
Roath Louis office (201) 161 Main res do
Roats Olin D attorney Federal Land Bank (603) 145 State res 31 Clarendon
Robak Jan lab h 36 Parker Ind Orchd
Robar Albert J M com trav res 28 Chase av
—Arnold L emp USA h 505 Rimmon av
—Frank L salesman 282 Worthington h 31 Dunmoreland
—Lawrence mgr 108 Oak h 44 Ashley
—Milton J salesman 282 Worthington res 31 Dunmoreland
Robare Annie wid William h 62 Monroe
—Clarence emp WE&Mfg Co res 229 White
—Earl F glazier 850 State res 62 Monroe
—Ralph R clk HMfgCo res 62 Monroe
—William M knitter h 13 Mason
Robarge Anna wid Israel res 38 Arch
—Leopold E emp 392 Main h 929 Liberty
Robb Allen J meter reader SGL Co h at E Longmeadow
—John res 14 Northampton av
Robbie Christina Mrs clk 419 Main res 15 Norfolk
—George M commission broker (10) 476 Main res 21 Dunmoreland
—George M sec and treas Finance Publishing Co h (9) 198 Central
—Helen L nurse 21 Dunmoreland res do
—James emp HMfgCo h 15 Norfolk
—Jane wid George h 21 Dunmoreland
—Jean S bkkpr res 21 Dunmoreland
—John truckman res 21 Dunmoreland
Robbins Anna D Mrs h 87 Lebanon
—Arthur M emp 73 State h 9 Piney pl
—Beatrice C steno 53 Hillman res 87 Lebanon
—Caroline Mrs res (25) 786 State
—Christopher M h 62 Virginia
—Daniel S h 52 Blaine
—Edith A Mrs rem to W Spfd
—Edward B salesman 41 Taylor res 33 Edwards
—Edwin G mgr 516 Main h at Longmeadow

ROBBINS EDWIN H
real estate (706) 318 Main h 195 Wilbraham rd—See p 154
—Emma C h 151 Florence
—Erlon L rem to Rochester N Y
—Ernest emp Dale Bros Laundry Co res 112 Osborne ter
—Ernest C h 472 Union
—Ernest G route mgr 472 Union res do
—Eugene H salesman (319) 33 Lyman res inq do
—Everett S h 44 Cortland
—Francis E carp h 20 Cortland
—Frank h 33 Mulberry
—Frank H (George W Robbins & Sons Co) 451 Parker Ind Orchd res do
—Fred D (George W Robbins & Sons Co) 451 Parker Ind Orchd h 156 Oak do
—Fred W shipping clk 33 Lyman h 167 Daviston av
—George carp h 65 Mason pl
—George W (George W Robbins & Sons Co) 451 Parker Ind Orchd h 229 Wilbraham rd
—George W & Sons Co (George W Fred D Henry G and Frank H Robbins) lumber dealers 451 Parker Ind Orchd
—Grace E tel opr res 195 Wilbraham rd
—Harrie C patternmkr h 238 N Main
—Harriette res 229 Wilbraham rd
—Harry plumber res 497 Dickinson
—Harry T bkkpr 266 Main h 57 Johnson
—H Earle asst service mgr HMfgCo h 917 State
—Helen F wid Amos H h 1205 North
—Henry G (George W Robbins & Sons Co) 451 Parker Ind Orchd and (Gifford & Robbins) 15 Jasper h 97 Villa Parkway
—Henry L rem to Brimfield
—Howard E mason builder 1365 State h do
—Ida E clk 392 Main res 15 Grant
—James E h 19 Elizabeth
—Jennie L res 12 Manhattan
—John student res 497 Dickinson
—John M lab h 252 Quincy
—Katherine P Mrs h 83 Cambridge
—Leah cashier 538 Main res 497 Dickinson
—Lena C waitress 357 Main h 112 Belle av
—Leon H chauffeur res 111 Union
—Levi carp res 52 Blaine
—Lewis E with George W Robbins & Sons Co 451 Parker Ind Orchd res 229 Wilbraham rd
—Mabel clk 419 Main res 18 Jefferson av
—Martha student h (6) 685 State
—Mary A Mrs h 70 Vermont
—Mary E tchr res (6) 685 State
—M Leona bkkpr 179 State res 95 Walnut
—Nellie J res 20 Cortland
—Ralph N salesman h 21 Rutland
—Ransom E clk 46 Harrison av h 36 Rush av
—Raymond com trav res 497 Dickinson
—Rebecca wid Reuben h 15 Grant
—Ruth M steno 451 Parker Ind Orchd res 229 Wilbraham rd
—Sadie bkkpr 34 Patton h 44 Cortland
—Stuart E mason h 44 Cortland
—William A salesman Adaskin Furniture Co h 18 Jefferson av
—William E emp AmBMCorp h 62 Virginia
—William N emp Atlantic Refining Co res 44 Cortland
Roberge Hortense res 53 Walden
—Isaie res 39 Osgood
—Leo H rem to New York city
—Moise emp CVMfgCo h 64 Quebec Ind Orchd
—Octave h 10 Old Bay rd Ind Orchd
Robert Adolph O barber h 30 Bay
—Adonias emp B&B h 50 Thomas
—Albert carpenter and real estate 350 N Main res do
—Albianna A bkkpr 134 Cass res 48 Burr
—Alcide emp FCorp h 254 Center Ind Orchd
—Alfred A ladderman h 187 Wilbraham rd
—Anna wid Henry h 48 Burr
—Arthur L (Menard Spring Oiler Co) 534 Liberty h 29 Spring
—Arthur S elect h 3 Osgood
—Aurore C nurse 141 Bloomfield res do
—Charles chauffeur 147 Chestnut h at W Spfd
—Charles T emp WMfgCo h 407 Plainfield
—Delphine wid Hubert h 350 N Main
—Edward O elect res 7 Brightwood av
—Edwin C clk h 14 Brightwood av
—Emery emp HCarpetCo h 257 Main Ind Orchd
—Eugene A salesman h 222 Pearl
—Frank carp h 164 Center Ind Orchd
—Frank emp city res 76 Benton
—Frank X clk 526 Main h 141 Bloomfield
—George C pres Spencer Screw Co 262 Liberty h at Holyoke
—Godfrey H carp h 27 Hyde av
—Henry J lieut Hose Co No 1 86 Court res do
—Louis J student res 141 Bloomfield
—Louis T boxmkr h 7 Brightwood av
—Marie L res 241 Main Ind Orchd
—Margaret Mrs res 33 Jasper
—Mathilda Mrs h 241 Main Ind Orchd

"CERTIFIED" NATURAL ICE Best for Refrigeration Pure and Wholesome Springfield Ice Co. 47 DWIGHT ST. 195 ALDEN ST.

S. J. CORDNER CO., Inc. COLUMBIA Igniter Batteries ALWAYS ON HAND 22 Taylor St. 425 St. James Ave.

—Morse janitor res 68 Quincy
—Philip A plumber h 15 Sterling
—Raymond carp res 27 Hyde av
—Thomas emp B&A h 252 Worcester Ind Orchd
—Virginia res 350 N Main
—William lab res 241 Main Ind Orchd
—William H Mrs manicure (308) 15 Elm h at Chicopee Falls
Roberti Dario grocer 122 Newland h 120 do
—William carp h 128 Newland
Roberton John T emp WE&MfgCo h 102 Yale
Roberts Alfred L emp HCarpetCo h 1 Bay st av
—Alice M wid Bert housekpr 100 Northampton av
—A Lincoln elect USA h 21 Crest
—Alvin V emp 21 Harrison av res 53 Patton
—Amanda V res 10 Chestnut
—Anna emp United Art Box Co res 84 Spring
—Anna wid Samuel h 48 Virginia
—Anna P nurse 108 Calhoun res 138 Wilbraham rd
—Arthur C teller Chicopee Nat Bank h 57 Biltmore
—Augustus h end of Commonwealth av
—Bernice I tchr H S of Commerce res 14 Cambridge
—Bess O Mrs tchr E Union res 11 Rochelle
—Carl M emp 21 Cypress res 100 Hancock
—Charles E carp h 52 Mattoon
—Charles W emp HMfgCo h 52 Mason
—Clarence G chauffeur h 79 Main
—Clayton C acct Scovell Wellington & Co h 107 White
—Clayton R in USA res inq 107 Sherman
—Cleavland h (6) 607 Main
—Clinton L h 206 High
—Cora A Mrs h 19 Gordon
—David gen mgr United Advertising Co Inc res 834 Carew
—David gardener res 75 Dwight
—David E far h Tinkham rd
—Delbert carp res 214 High
—Donella C tel opr res 53 Parkside av
—Doris asst supt of nurses 759 Chestnut res do
—Earl student res 27 Wellington
—Edmund J emp USA h 111 Revere
—Edna P housekpr 60 Hancock
—Edward J emp PPubCo h 187 Quincy
—Edwin S emp 471 Main res 17 Sumner av
—Ella M Mrs mgr (211) 264 Main h (210) do
—Emery Jr h 934 Berkshire av Ind Orchd
—Emery J emp 499 Main h 91 Pine
—Emma clk PPubCo res 91 Pine
—Ernest carp res 251 Chicopee rd
—Ethel student res 107 Sherman
—Euclide O contractor h 883 Armory
—Eva M Mrs emp BPaperCo res 23½ Bancroft
—Flora wid Harry L h 343 Eastern av
—Florence Mrs res 94 Walnut
—Florence A wid Benjamin h 69 Woodmont

ROBERTS F L & CO
(Frank L Roberts) automotive equipment and sporting goods 626 Main —See p 26
—Forest C emp FRCo h 41 Phœnix
—Francis J hoseman h 222 Orange
—Frank E butcher h r 128 King
—Frank F in USN res inq 141 Bloomfield
—Frank I clk h 25 Cambridge

ROBERTS FRANK L
(F L Roberts & Co) 626 Main h 294 Sumner av—See p 26
—Frank X clk 526 Main h 17 Sullivan
—Fred E cigars and confectionery 117 and 386 Bridge 187 Chestnut 251A 308 512 and 785 Main and 300 Worthington h at Longmeadow
—Fred W h 27 Wellington
—George elect res 153 King
—George A soldiers relief commissioner (7) 36 Court h 85 Maynard

—George C office mgr G&BMfgCo res 172 Dunmoreland
—George E foreman FCorp h 114 Cambridge
—George L Jr salesman T-PACo h 162 Fort Pleasant av
—George R mgr 437 White h 101 Kensington av
—Gertrude Mrs cashier 134 Cass h at Chicopee
—Harold C musician res 17 Crest
—Harry physician Spfd Hospital res 206 High
—Harry M foreman 56 Tyler h 34 Cambridge
—Harvey J h 635 Chestnut
—Helen G res 206 High
—Henry C toolmkr h 25 Knox
—Henry P hoseman h 53 Patton
—Herbert student res 31 Mattoon
—Homer J emp WE&MfgCo res 131 Monrovia
—Howard M foreman Smith & Wesson h 148 Eastern av
—Hugh emp CVMfgCo h 98 Oak Ind Orchd
—James printer h 59 Bradford
—Jane nurse 268 Pearl h do
—Jennie M tchr H S of Commerce h (A) 304 Union
—Jennie N wid Lemuel B res 36 Irvington
—John driver res 15 Congress
—John M emp CBWireWks h 53 Parkside av
—John W agency cashier (424) 293 Bridge h 33 Kenwood Park
—Joseph (Dover Street Garage) 61 Dover h 17 Greenwich
—Joseph F ladderman h 222 Orange
—Joseph H rem to Willimansett
—Joseph H emp Blake Mfg Co h 106 Tyler
—Joseph T salesman (421) 387 Main h 30 Scott
—Julius H h 90 Walnut
—Lavina Mrs h 42 King
—Lena V modiste 18 Beaumont ter h do
—Leon B clk 195 State h 11 Rochelle
—Lillian M wid Henry L h 11 Ozark
—Louis A boilermkr res 131 Monrovia
—Louis D emp WE&MfgCo res 16 Saratoga
—Marion emp 411 Main res 21 Crest
—Mary Mrs emp AmBMCorp res 67 Cass
—Mary A Mrs h 100 Hancock
—Mary B res 172 Dunmoreland
—Mary B steno 29 Worthington h at N Agawam
—Mary W clk 345 Main res 67 Case
—Oscar W Dr res The Oaks Hotel
—Peter butcher h 7 Greenwich
—Peter res 28 Roseland
—Philip B rem to Pittsfield
—Raymond carp h Warrenton
—Reuben salesman 139 State res 33 Lafayette
—Rose bkkpr res 48 Virginia
—Roy driver h 126 King
—Samuel C tchr music and (S C Roberts Music Co) (211) 264 Main h do
—Samuel E emp Swan & Co h 163 Quincy
—S C Music Co (S C Roberts) music publishers (211) 264 Main
—Telesphore boilermkr h 491 Worthington
—Theodore A emp Diamond Match Co h 487 Allen
—Theodore H salesman res 30 Scott
—Thomas mach 40 Napier res 27 Winchester
—Thomas H opr Jefferson Theatre h 12 Hancoc
—Viola opr 283 Worthington res 53 Patton
—Virginia wid Henry h 131 Monrovia
—W Floyd mech res 132 Johnson
—Wilfred carp h 427 Plainfield
—Wilfred H carpenter 22 Eagle h do

ROBERTS WILLIAM
consulting engineer and director Engineering School of Drawing 457 Main res 48 Virginia —See p 74 A
—William E bicycle dealer and repairer 109 Oak h 251 Walnut
—William H produce dealer 146 Bridge h at Feeding Hills

CHILDS, Incorporated 273-279 HIGH STREET, - HOLYOKE The Largest Shoe Store in Western Massachusetts

Court Square Store | **POOLE STORES** LADIES' SUITS, DRESSES, COATS, SKIRTS | Bridge Street Store

Roberts

—William J emp KMCo h 172 Dunmoreland
—William R emp B&B h 107 Sherman
—William S salesman 355 Chestnut res 336 Liberty
—William W chauffeur h 132 Johnson
—& Co (Albert Swarts and Morris A Leavitt) merchant tailors 445 Main
—see Robert
Robertson A Duncan chauffeur h 46 Beech
—Albert E emp NYNH&H res (17) 16 Patton
—Allen rem to New York city
—Andrew h 441 Union
—Andrew W mech h 42 Dymond
—Annie H h 34 Belmont av
—Carl E tailor 11 Rutland h do
—Curry J accountant 293 Bridge res 206 High
—David P h 1040 State
—David W millwright h 64 Butler
—Donald clk PPub Co h 19 Sachem
—Fannie C wid Charles E h 594 Union
—Frances clk 129 State h at Chicopee Falls
—Fred L dairy chemist (208) 137½ State h 19 Sachem
—George B emp CVMfgCo h 169 Hampshire Ind Orchd
—Gertrude B Mrs steno (711) 29 Worthington h 19 Sachem
—Grace C cashier 254 Bridge res 87 Oak Grove av
—Harold W metal wkr res 37 Vinton
—Harry G emp WE&MfgCo h 31 Sachem
—James S rural carrier res 19 Osgood
—James W clk ft Oak Ind Orchd h 145 Worcester do
—Jean nurse 441 Union h do
—John confectionery 457 N Main res 327 do
—John res 153 Main
—John mech h 289 Wilbraham rd
—John h 1019 State
—John E com trav h 285 Dickinson
—John F res 210 Main
—Julia E wid Charles h 19 Osgood
—Katherine M wid William bkkpr MP&W h 37 Vinton
—Katherine M steno res 37 Vinton
—Leroy C salesman 227 Worthington res 88 Beaumont
—Mae E tel opr res 19 Osgood
—Malcolm clk 15 Worthington h 42 Applewood pl
—Marion L res 787 Main
—Nancy E tel opr res 19 Osgood
—Oliver P upholsterer h 587½ Main
—Ruth B artist (422) 21 Besse pl res 206 High
—William salesman res 72 Pearl
—William emp CVMfgCo h 26 Hampden Ind Orchd
—William rem to Indiana
—William B h (9) 43 Magazine
Robichaud Pierre H (Spfd Pure Water Co) 439 Main h 38 Palmer av
Robie Toppan engraver h 198 White
Robida Anna res 143 Wilbraham av
—Homer insp B&CCo res 143 Wilbraham av
—Leontine emp FRCo res 143 Wilbraham av
—Virginia wid Abraham h 143 Wilbraham av
Robideau Alexander M emp 160 Maple h 88 Morris
—Frank W emp C H Noonan h 237 Pendleton av
—Margaret E clk 500 Main h at Longmeadow
—Marion M steno (824) 387 Main h at Longmeadow
—William condr StRy res 6 Allendale
Robidoux Amos F rem to Ludlow
—Edouard emp FCorp h 24 Beaudry Ind Orchd
—Rose Mrs rem to Ludlow
—Roy rem to Ludlow
Robillard Clement I mech h 30 Cumberland
—J Alfred organmkr h 19 Alfred
—James A sales mgr 234 Main h 791 do

Robillard

—John shipping clk res 51 Sargeant
—Joseph A Rev asst pastor St Aloysius French R C Church Ind Orchd h 215 Main do
—Nelson N confectionery and cigars 135½ N Main h 281 do
—Wilfred A musician res 19 Alfred
Robinovitz Benjamin grocer 250 Sharon h r 248 do
—Mary clk res r 248 Sharon
—Max butter cheese and eggs 84 Essex h 72 Linden
—Samuel tailor 310 Bay h 59 10th
—see Rabinovitz and Rubinovitz
Robinson A Glenn teacher music 86 Woodside ter h do
—Alexander rem to Ludlow
—Alfred H salesman 350 Main res 378 Franklin
—Almon cigarmkr h 37 Sheldon
—Arthur M emp B&M h 76 Miller
—Arthur W decorator h 100 Oak
—Benjamin student res 29 Leete
—Bessie steno Aetna Life Ins Co res 29 Osgood
—Carroll W tchr Central High h 83 St James av
—Charles res 162 Pearl
—Charles polisher res 590 Main
—Charles h 61 7th
—Charles C mach h 58 Pearl
—Clarence D inventory man A H Phillips Inc h at Chicopee
—Curry J accountant (524) 293 Bridge res 206 High
—Daniel E clk 70 Bridge h 50 Bradford
—Dewey E emp Maynard Rubber Co res 33 Arch
—Donald E emp N E Poultry Supply Co h 50 Bradford
—Edward G engineer h 73 Drexel
—Edward G student h 137 Laurelton
—Elmer E caretaker h 86 Woodside ter
—Ernest h 418 Chestnut
—Ernest E mach res 72 Achushnet av
—Ethel emp 67 St James av res do
—Ethel B clk 130 Lyman res 64 Temple
—Flora emp 30 Sterns ter res do
—Florence Mrs res 41 Spring
—Fred mech h 109 Grover
—Fred H mach h 38 Palmer av
—George B Mrs tchr Tech High School h at E Longmeadow
—George D emp VNMToolCo res 8 Walnut ct
—George D salesman h 50 Commonwealth av
—George E h 88 Bellevue av
—George H ins agt 317 Main h 43 Bryant
—Gertrude Mrs h 25 Hall
—Gertrude S res 88 Bellevue av
—Grace B clk 361 Main res 43 Mattoon
—Grace E res 46 Byers
—Harold L traffic mgr Rolls-Royce of Am Inc h 56 Kenyon
—Harold W chauffeur StRy h (8) 59 High
—Harry R rem to New Boston N H
—Helen Mrs res 643 Union
—Helena M nurse Mercy Hospital h at Mittineague
—Henry E meter reader UELCo h 25 Hall
—Hobart h 18 Wellesley
—Homans lawyer (701-801) 500 Main h (5) 196 Central
—Horace res 97 Marlborough
—Hugh B mortgages (40) 25 Harrison av h at Longmeadow
—Isaac gardener h 217 Quincy
—James emp AmRyExCo res 43 John
—Jarvis clk 459 State h 631 do
—Jerry E upholsterer h 8 Walnut ct
—John tailor 76 Willow h 78 do
—John real estate h 29 Osgood
—John C treas Conn Valley Realty Co (816) 387 Main h 53 Ridgewood ter
—Joseph emp NETel&TelCo h 20 Clyde

WILLIAM C. SIMONS, Incorporated
ESTABLISHED 1886
Correspondents, MESSRS. LEE, HIGGINSON & COMPANY

AND
OPPENHEIMER FIELD INSURANCE
289 MAIN STREET
Walnut 2830 SERVICE

—Joseph H butter and eggs 164 Ferry h 99 Commonwealth av
—Josephine wid Edward h 33 Arch
—Lee chauffeur h 13 William
—Lewis D florist 182 Main green houses r 175 N Main h 175 do
—Lewis M supt Baker Extract Co h 784 White
—Louis emp HMfgCo h 7 Hawley
—Louis shoemaker 661 Main h 29 Leete
—Louis C emp WE&MfgCo h 42 Pasadena
—Lynn O clk 662 N Main res 86 Woodside ter
—Mae office mgr 151 Bridge res 17 Goodrich
—Marshall res (7) 25 White
—Martha B wid Louis D res 175 N Main
—Mary waitress res 46 Main
—Mary A wid Marcus F h 46 Byers
—Mary H nurse Mercy Hospital res do
—Max clk 144 Ferry res 17 Goodrich
—May bkkpr res 17 Goodrich
—Millie M wid Eli grocer 144 Ferry h 17 Goodrich
—Nannie D wid Richard rem to Lake Placid N Y
—Nellie wid Patrick J h 284 Oakland
—Patrick J fireman h 284 Oakland
—Ralph R div chief deputy collector Internal Revenue (2) 300 Main h 85 Beaumont
—Raylia res 29 Leete
—Rebecca wid Harry rem to Stamford Conn
—Richard C chauffeur h 281 Pecousic av
—Richard M asst treas Conn Valley Realty Co (816) 387 Main h 15 Burton
—Robert waiter 600 Main res 30 Palmer av
—Robert G salesman h 15 Ashmont
—Roland E draftsman res 38 Palmer av
—Rupert W h 38 Mill
—Russell H auto painter h 511 Plainfield
—Ruth C tchr res 11 School
—Ruth M Mrs designer res 206 High
—Samuel delicatessen 716 Main h 17 Greenwood
—Sarah h 90 Oak
—Saul H h 17 Greenwood
—Solomon chauffeur 43 Federal res do
—Stanley S rem to Dayton Ohio
—Victor R clk res 30 Palmer av
—Walter F Jr res 149 Mill
—Walter S attorney at law (701-703) 500 Main h 149 Mill
—Wilbur H rem to Boston
—Wilfred res 50 Holyoke

ROBINSON WILFRED S
general insurance (406) 307 Main h 61 Trinity ter—See p 99
—William emp Spfd Union h 378 Franklin
—William emp 234 Main res 18 Jefferson av
—William A H (Robinson & Son) 331 Main h 44 Byers
—William B h 378 Franklin
—William E carp h 128 Denver
—William F emp 331 Main res 44 Byers
—William M emp 130 Lyman h 310 Central
—William N rem to Stamford Conn
—William S rem to Dayton Ohio
—William S h 83 Bradford
—William S coremkr res 83 Bradford
—Willis B instructor 969 State h 8 Oak Grove
—& Son (W A H Robinson) jewelers 331 Main
—see Robson
Robison Alice A osteopath 42 Dartmouth h do
Robitaille Armand emp HCarpetCo res 268 Worcester Ind Orchd
—Arthur emp CVMfgCo res 268 Worcester Ind Orchd
—Azaire emp FRCo h 254 Armory

—Fortunat emp HCarpetCo res 268 Worcester Ind Orchd
—Frederick h Dimmick
—Joseph emp CVMfgCo h 268 Worcester Ind Orchd
—Leo driver Dexter's Bakery res 254 Armory
—Rose emp AmBMCorp res 254 Armory
Robson Edith B tchr res 494 Hancock
—Everett G emp 74 Park h at Mittineague
—Florence E bkkpr (504) 33 Lyman h 8 Clifton av
—George emp Rolls-Royce of Am Inc h 131 Hastings
—Hugh Mrs res 15 Melrose
—Julia I wid John h 494 Hancock

ROBSON STUART M
lawyer (1) 476 Main h at Longmeadow
Robuck John h 29 Agnes
Roby Harry G toolmkr h 42 Whittier
—Levis S h 356 Belmont av
Roche Benjamin H in USN res inq 24 Keith
—Edward J engineer h 692½ Main
—Elsie M clk Forbes & Wallace res 692½ Main
—Ernest J condr StRy h 76 Hall
—Frank D res 24 Keith
—Fred T clk StRy res (6) 719 Main
—Hannah E wid John A h 51 Franklin
—Helen nurse 1414 State res do
—John H painter h 24 Keith
—John W clk Hotel Cooley h 22 Monmouth
—Margaret U bkkpr 369 Main res 75 Horace
—Marie E res 51 Franklin
—Mary C bkkpr Spfd Hospital res 75 Horace
—Mary T wid James h 66 Everett
—Nellie M teacher music 51 Franklin res do
—Thomas F engineer 7 N Main res 719 Main
—Timothy R h 75 Horace
—William M clk 500 Main h 28 Pleasant
—see Laroche
Rochester Wholesale Clothing Co (Max White) clothiers 317 Dwight
Rochette M Irene bkkpr 215 Main res 20 Acushnet av
—Victor emp StRy h 20 Acushnet av
Rochford Bernard chauffeur res Parker Sixteen Acres
—Clara wid Martin h 634 Liberty
—Dennis E claim investigator AmRyExCo h 396 Mill
—Edna Mrs emp W&DVCo res 48 Greenwich
—Edward E chauffeur h 12 Niagara
—Frank H foreman city h Wilbraham rd Sixteen Acres
—Frank L hoseman h 90 Cambridge
—Jennie wid Earl W h Parker Sixteen Acres
—John W h Parker c Sixteen Acre rd
—Laura clk res 634 Liberty
—Richard A physician (503) 175 State res 33 Pearl
—Richard J chauffeur res Parker Sixteen Acres
—Russell B h Parker c Sixteen Acre rd
—Stanley emp Union News res 634 Liberty
—Vera emp Buxton Leather Co res 634 Liberty
Rochilla Salvatore bootblack res 657 Main
Rochira Antonio emp MBCo h 15 Wilcox
Rochon Georgiana Mrs h 37 Palmer av
—Henry A res 37 Palmer av
—Joseph painter h 117 Suffolk
—Louvina M clk res 37 Palmer
Rock Alfred emp B&M h 526 Liberty

Porch Screens FOX & CUSHING
293 Bridge Street
SPRINGFIELD, MASS.

CHARLES HALL, Inc. Sterling Silver, Cut Glass, Pottery, and Fine China

—Alma emp HCarpetCo res 162½ Main Ind Orchd
—Anne nurse 21 Spring res do
—Arthur E contractor h 30 Sumner ter
—Charles A emp B&M h 130 Albemarle
—Clara Mrs rem to Canada
—Cyrus A carp h 69 Middlesex
—Edward rem to New York city
—Fred J engineer 9 Railroad h 468 Liberty
—George E carp res 82 Manchester ter
—Hattie Mrs h 33 Grace
—Homer piano mover h 2 Geraldine ct
—Margaret C clk G&BMfgCo res 130 Albemarle
—Nelson emp USA h 34 Lebanon
—Raymond F clk 345 Main h 18 Oak Grove av
—Sadie steno res St Luke's Home
—William mason res 40 Pynchon
—William J engineer B&M h 181 Oak Grove av
Rockett Anna F wid James res 18 Mountainview
—Arthur J H clk 69 Armory res 14 Smith ct
—Willard W printer 32 Cypress h 18 Mountain view
Rockford Edward E h 12 Niagara
Rockoff Henry L cantor Congregation Beth Israel Synagogue h 40 Allendale
Rockrimmon Boat and Canoe Club West n Connecticut river
Rockville Ellington Broadbrook and Springfield Express 31 Lyman
Rockwell Adeline emp AmBMCorp res 98 Bristol

ROCKWELL CHARLES B
special agt Conn General Life Insurance Co (621) 387 Main h 38 Westminster —See insert opp street guide

—Clarence S cabinetmkr h Alice
—Harriet O bkkpr 346 Main res 16 Maynard
—Herbert O h 16 Maynard
—John F res (62) 786 State
—Ruth A h 83 St James av
—Sophie h 39 Clinton
Rockwood Albert F supt H B Converse Co h 43 Westford av
—Allan B auditor Swift & Co h 86 Amherst
—Ralph res 108 Main
Roda Domenico lab h 369 Water
Rodak Jozef rem to Poland
—Mary Mrs emp LMfgA h 7 Bay Ind Orchd
Rodd Adolphus real estate h 51 Saratoga
—Edward C mech 824 State h at C Falls
—Helen E cashier 384 Main res 51 Saratoga
Rodda Charles (Charles Rodda & Co) 216 Worthington h 93 Garfield
—Charles & Co (Charles Rodda) manufacturers agents 216 Worthington
Roddakas John Hotel Kimball h at Chicopee
Roddy James F insp 289 Main res 685 Sumner av
Rodgers Gertrude Mrs res 943 State
—see Rogers
Rodhouse Walter F (Spfd Belting and Supply Co) 216 Worthington h 83 Northampton av
Rodiawicz Alexander lab h 170 Sharon
Rodier William carp h 96 Willow
Rodimon Leroy F insp NETel&TelCo h 387 Oakland

Rodinsky Israel tailor h 127 Cass
Rodriquez Joseph C toolmkr h 48 Johnson
Rodwan Paul grocer 88 Franklin h 83 Greenwood
Rody Frank J ins agt h 685 Sumner av
Roe Ulysses H engineer h 118 White
Roedel Erna N steno L W Rosenthal h at Chicopee
Roescher Walter C cigarmkr h 52 Pearl
Roeser George M insp BCTCo h (3) 7 Lillian
—Lillian J cashier 234 Main res (3) 7 Lillian
Roess John L emp Joseph Whitcomb Co h 10 Myrtle ter
Roether Richard clk h 20 Portland
Roffo Antonio weaver h 40 Winthrop
Rogalsey Peter P emp WE&MfgCo h 23 Leete
—Salome wid John h 23 Leete
Rogan Edward boilermkr B&M res RR YMCA
Rogani Casimiro lab h 137 Summer
Rogenski Frank emp city h 227 Sharon
Roger Robert B drug clk 827 State h 109 Northampton av
Rogers Agnes W wid Apgar C h 149 Sumner av
—Alice Mrs emp 35 Hillman res 120 Alderman
—Alice M wid Frank res 118 Massachusetts av
—Allen B engineer Forbes & Wallace h 10 Princeton

ROGERS AVENUE GREENHOUSES
Wood & Smith props florists 444 Rogers av Tatham—See p 76

—Annie Mrs janitor res 5 Quebec
—Arthur H v pres and mgr R H Smith Mfg Co 367 Worthington h 22 Temple
—Arthur J emp 309 Main res 647½ S Main
—Bernice A bkkpr (6) 508 Main res 62 Ventura
—Bertram H h 36 Homer
—Bertram T supt 88 Birnie av h at Hampden
—Caroline wid George res 336 Central
—Carrie A wid Julius res 19 Wigwam pl
—Charles switchman B&A h 104 Grover
—Charles A emp Spfd Pub Market h 775 Worthington
—Charles E emp A G Chapman h 65 Armory
—Charles O emp R H Smith Mfg Co h 205 Hancock
—Charles W painter h 24 Laurence
—Charles W motorman res 50 Grays av

ROGERS C & CO
opticians optometrists and photographers supplies 471 Main

—David D roofer h 8 Walnut
—Donald emp BSS&WCo res 104 Grover
—Edith M tchr res 149 Sumner av
—Edith M Mrs bkkpr 216 Worthington h 23 Beaumont ter
—Edward C h 38 School
—Elizabeth Mrs saleswoman 249 Bridge res 3 Niagara
—Emma h (425) 525 Main
—Emma wid Clayton C h 85 Elliot
—Ernest W jeweler h 321 Belmont av
—Evelyn Mrs h 6 Grace
—Frances S Mrs h 45 Magazine

"Certified" Ice GUARANTEED TO BE PURE & WHOLESOME FOR ALL PURPOSES SOLD BY Springfield Ice Co. 47 DWIGHT ST. 195 ALDEN ST.

S. J. CORDNER CO., Inc. Telephone River 337 22 TAYLOR ST. OPEN DAY AND NIGHT Garage 425 ST. JAMES AVE.

—Frank A com trav h 640 Liberty
—Frank H emp B&M res (12) 25 N Main
—Frank H emp S Harness Co h 89 Greene
—Frederick resident agt (1008) 387 Main h 38 Oxford
—George H mech h 42 Pasadena
—George S res 623 Main
—George T emp G&BMfgCo h 39 Keith
—Gertrude A service observer res 6 Grace
—Grace S res 45 Magazine
—Harry J emp 31 E Court h 29 Kenyon
—Harry L bottler N Creamery Co h 511 Hancock
—Helen Mrs nurse res 23 Sumner ter
—Hiram M com trav h 51 Oxford
—Howard mach res 49 Oak Grove av
—Howard h 8 Princeton
—James molder res 490 N Main
—James H h 95 Buckingham
—James P res 384 Walnut
—Jennie C Mrs res 15 Rutland
—Jessie N h 28 Maynard
—John lab res 231 Mill
—John emp AmRyExCo res 136 Oakland
—John O emp H Carpet Co res 119 Hampden Ind Orchd
—Josiah W res 36 Homer
—Julia C tchr music 38 School res do
—Lena C bkkpr (310) Municipal bdg res 149 Sumner av
—Louise G steno 392 Main res 741 Union
—Louis roofer res 8 Walnut
—Lovis emp Kibbe Bros Co res 104 Grover
—Loyal L chief clk 195 State h 22 McKnight
—Lulu E res 207 Bay
—Mae Mrs res 99 Elliot
—Marion A steno res 35 Santa Barbara
—Mary Mrs h 52 Wait
—Mary wid Elroy L h 288 Walnut
—Mary E wid Frank h 111 Greene
—Robert L Mrs engineer H L Handy Co h 56 Auburn
—Robert N emp SIceCo h 17 Collins
—Roland D emp 283 Worthington h 66 Hall
—Roy emp BSS&WCo res 104 Grover
—Ruth Mrs tchr res (4) 11 Myrtle
—Ruth E toll opr res 6 Grace
—Sarah L Mrs h 207 Bay
—Sheldon S draftsman res 40 Temple
—Sherwood W meter reader UELCo res 45 Magazine
—Stanley fire alarm opr 86 Court h 23 Beaumont ter
—Vivian E clk BMach&ToolCo res 943 State
—William G tchr h (4) 11 Myrtle
—William G salesman 357 Main h at Wilbraham
—William N com trav h 652 Chestnut
—see Rodgers
Rogoff Celia wid Joseph h 289 Belmont av
—Diana B steno 163 Dwight res 289 Belmont av
—Ned res 289 Belmont av
Rogowski Joseph emp HMfgCo h 120 Eastern av
—Louis emp 43 Hampden h at Chicopee
Rohan Carl in USN res inq 127 Hampden Ind Orchd
—Donald P res 37 Stebbins
—Florence emp Potter Knitting Co res 37 Roseland
—John P emp AmRyExCo h 934 Carew

—Margaret res 127 Hampden Ind Orchd
—Margaret J dressmkr res 16 Montrose
—Marion I clk res 127 Hampden Ind Orchd
—Martin emp FRCo res 40 Cleveland
—Michael E emp H Carpet Co h 127 Hampden Ind Orchd
—Raymond B mach h 674 Carew
—Thomas treas Gunzberg Stores Co Inc 236 Main h at Holyoke
—Walter clk res 127 Hampden Ind Orchd
—Walter mech res 934 Carew
—see Roane
Rohorz Felix emp 759 Chestnut res do
Rohrbach Margaret Mrs emp Carter Knitting Co res 28 Charter
—Oliver B h 28 Charter
Roi—see King and Roy
Rokasz Albert emp AmBMCorp h 51 Essex
Rokosky Anthony tiremkr h 47 Plymouth
Roland Delia h 94 Pearl
—Jack S emp Spfd Union res 64 Wellington
—John J train dispatcher B&M h 224 Pearl
—Katherine res 94 Pearl
Rolcut Louis mech res 521 State
Rolf Carl res 29 Windsor
—Charles emp NatEquipCo h 29 Windsor
—Charlotte student res 29 Windsor
—Martha student res 29 Windsor
Rolfe A W Mrs rem to New Haven Conn
—Harry G emp BMachToolCo h 208 N Main
—Russell E sec Godfrey Duffley Rolfe Co 270 Worthington res 40 Warriner av
Rolland Alexander J chef 800 State h 24 Marble

ROLLINS E H & SONS
Edward C Thompson mgr investment securities (1014) 387 Main
—Francis I res 125 Garfield
—Frank emp WE&MfgCo res 11 Merwin
—George A clk Spfd Public Market Inc res YMCA
—Harvey E emp Dexter's Bakery h 14 Osgood
—Helen wid George S h 93 Montrose
—Howard E emp Spfd Union h Boston rd opp Five Mile Pond
—Hugh L chauffeur h Boston rd n Five Mile Pond
—James h Boston rd n Five Mile Pond
—John mach res 11 Merwin
—Reginald C rem to Long Island
—Wilbur L rem to Manchester N H

ROLLINS WILLIAM C
insurance specialist (15) 25 Harrison av h 128 Massachusetts av—See p 96
Rolls-Royce of America Inc automobile mfrs Page blvd
Rolston Ellen h 100 Northampton av
—Hannah Mrs seamstress emp 361 Main res 182 Summer
—Matthew clk MEnvCo res 100 Northampton av
—William porter 16 Lyman h 182 Summer
Rolzhauser Bertha H Mrs rem to Boston
—George F rem to Boston
Roman Michael res 79 Essex
Romaniak Agnes K clk MDFCo res 106 Edendale
—Frank tailor 7 Myrtle h at Holyoke
—John P emp NEWCo h 106 Edendale
—Mary A bkkpr MDFCo res 106 Edendale
Romanko Daniel lab h 641 North

CHILDS, Incorporated 273-279 HIGH STREET, - HOLYOKE The Shoe Store that Fits You When Others Fail

Court Square Store
POOLE STORES
MEN'S SUITS AND FURNISHINGS
Bridge Street Store

Romano Andro banker and steamship ticket agt 621 Main h 29 Locust
—Diurato lab h 62 York
—Domenico emp G&BMfgCo h 39 William
—Gaetano rem to Italy
Romanoff Nicholas emp city h 1049 North
Romanski Joseph chauffeur res 42 Boylston
—Julius h 42 Boylston
Rome George (Rome Sales Co) (213) 289 Main h 143 Marion
—John with Eastern Cycle Co res 9 Brookline av
—Sales Co (George Rome) mfrs agt (213) 289 Main
Romejko Joseph butcher res 368 Chestnut
Romeo Domenico h 335 Water
—Pasty N grocer 332 Water res 14 William
—Salvatore lab res 14 William
Romer Herman junk dlr h 58 Grosvenor
—Sadye saleswoman Forbes & Wallace res 58 Grosvenor
Rometo Frank (Springfield Macaroni Co) 619 Main h 21 Loring
Romiti Luigi res 683 Worthington
Romm Bertha B rem to Nebraska
Romono Ernesto rem to Italy
—Taddi rem to Italy
Rompala Mary emp LMfgA res 13 Jenksville Ind Orchd
Romprey Arthur emp WE&MfgCo res 470 Chestnut
—Ruth Mrs clk res 470 Chestnut
Romsey Albert shoemaker 771 Main h 28 James
Ronaldson Annie wid George h 29 Kenwood Park
—Frances M prin Rushville Portable School res 29 Kenwood Park
—George R lithographer res 29 Kenwood Park
Ronan A Romaine steno (503) 307 Main h at Westfield
Ronayne Elizabeth E h (C) 304 Union
—Helen D tel opr NETel&TelCo h at W Spfd
Roncalli Egito emp PPaperCo h 92 Lowell
Roncarati Emidio emp Spfd Cemetery Assn h 41 Long Hill
Rondeau Eugene mech h 15 Melrose
—Theophile toolmkr h 59 James
Rondoletto Antonio J printer res 123 Summer
—Domenico lab res 123 Summer
—Lena res 123 Summer
—Pietro lab h 123 Summer
Ronke Jennie M nurse school dept res 201 Wilbraham rd
Ronval Alexander condr StRy res Greenwich Hotel
Rood Adolphus D physician AmBMCorp h (29) 40 High
—Charles D office (626) 31 Elm h 93 Bowdoin
—Fred K pres Rood & Woodbury Co Inc 138 Main h 700 Chestnut
—Josiah T painter h 94 Oak
—Madeleine A res 93 Bowdoin
—Maybelle clk PPubCo h at Mittineague
ROOD & WOODBURY CO
groceries fish and meats 138-144 Main —See p 83
Rook Frederick R emp BMachToolCo h 26 Worcester av
Rooke Eliza wid Walter W h 87 Lyndale

—Florence E emp Dale Bros Laundry res 87 Lyndale
—Norman F production clk WE&MfgCo res 87 Lyndale
—Walter L clk G&BMfgCo res 87 Lyndale
Rooney Anna wid George clk city assessors office res 16 Monroe
—Arthur emp VCMfgCo res Boston rd bey Parker Ind Orchd
—Bridget wid John h 265 Chestnut
—Bridget T wid Michael h Boston rd bey Parker Ind Orchd
—Edward A letter carrier res 84 Orange
—Frank h 265 Chestnut
—Frank bricklayer res 66 Patton
—Harriet res Boston rd bey Parker Ind Orchd
—Harry J carpet layer 357 Main res 43 Queen
—Helen res 84 Orange
—Helen D steno 289 Main res 265 Chestnut
—Henry J emp 357 Main h 43 Queen
—John emp CVMfgCo res Boston rd bey Parker Ind Orchd
—John emp M S Converse Co res 66 Patton
—John F clk 180 Orange res 84 do
—Leonard W clk 153 Chestnut res 265 do
—Margaret Mrs res 10 Lombard
—Mary emp Century Mfg Co res 84 Orange
—Mary res 66 Patton
—Mary wid John h 66 Patton
—Mary Mrs h 338 Main Ind Orchd
—Mary wid Edward h 84 Orange
—Michael emp city h 258 Worcester Ind Orchd
—Nora emp MEnvCo res 265 Chestnut
—Patrick lab h 294 Chestnut
—Peter res Boston rd bey Parker Ind Orchd
—Sarah res 338 Main Ind Orchd
—Thomas emp 282 Main h at Longmeadow
—Thomas emp USA h 145 Quincy
—Thomas h 321 Main Ind Orchd
—Thomas E porter B&A res 294 Chestnut
—William asst foreman SProvCo res 294 Chestnut
—William A emp CVMfgCo res 258 Worcester Ind Orchd
—William J emp 353 Chestnut h 258 Worcester Ind Orchd
Roos Carl mach h 872 Carew
—Carl A auto mech res 376 Franklin
—George S res 67 Water
—Gregory T elect res 627 Chestnut
—John G h 67 Water
—John G Jr clk 406 N Main h 58 Stockman
—John M h 376 Franklin
—Kate wid George h 67 Water
—Maximilian (Maximilian Roos & Co) 69 Water and (D & R Roofing Co) 823 Carew h do
—Maximilian & Co (Maximilian Roos) beverages 69 Water
—Minnie T cashier 328 Main res 376 Franklin
—Peter molder h 24 Stafford
Roosa Ray L credit mgr C Millar & Son Co h 3 Pershing ter
Root Allen D emp Berkshire Motor Co h 244 N Main
—Anna L tel opr res 24 Morrell
—Annie S h 58 Euclid av
—Cassius D com trav h 35 Hiawatha
—Charles S draftsman h 6 Andrew
—Elmer H ins agt h 45 Church

WILLIAM C. SIMONS, Inc.
Established 1886
Telephone, - River 1950
Investment Bonds
Preferred Stock
Foreign Exchange

AND
OPPENHEIMER FIELD INSURANCE
289 MAIN STREET Walnut 2830 Policies of Every Kind In All the Best Companies

—Emma H steno AmBMCorp h at Holyoke
—Eugene rem to Vermont
—Frederick R salesman (1) 91 Dwight h 198 Marion
—Hazel G clk Chapin Nat Bank h at Longmeadow
—Herbert C district chief fire dept h 82 Vermont
—John A elect res 24 Morrell
—Mary E res 49 Drexel
—Mary J wid Joseph res 6 Andrew
—Murray J mgr 329 Main h at W Spfd
—Ruth A tchr res 128 Oakland
—Sylvester J emp city h 24 Morrell
—Ulissa L wid Charles h 47 Oak
—Walter F mgr 42 Main h 59 Walnut
—William H deputy collector (4) 300 Main res (6) 57 High
—William J emp WE&MfgCo h 15 Burr
—William O real estate (101) 25 Harrison av h 435 Walnut
—Winslow G emp USA h 71 Lyndale
Roper Arthur E toolmkr HMfgCo h 188 Thompson
—Walter F salesman Smith & Wesson h at Longmeadow
—William N emp BSCorsetCo h 88 Suffolk
Roraback A May steno 195 State h at W Spfd
Rosati Ector treas Massasoit Engraving Co 77 Worthington h at E Longmeadow
—Felix A emp 346 Main h at W Spfd
—Joseph chauffeur h 239 Summer
Rosch Catherine nurse Spfd Hospital res do
Roscoe Adele Mrs steno res 178 Dunmoreland
—Ethel T emp PPubCo res 56 Montrose
—Frederick A h 33 Greenbrier
—Joseph D salesman res Greenwich Hotel
—Mary E rem to North Wilbraham
—Myrtle A clk G&BMfgCo res 33 Greenbrier
—Rose Mrs h 14 Howard
—Vernon emp Rolls-Royce of Am Inc res 33 Greenbrier
Rose Arthur mech res 90 Edendale
—Augustus S h 47 Chester
—Belle M teller Third Nat Bank h at Wilbraham
—Charles B tchr Spfd Vocational School h 1058 State
—Charles E chauffeur h 71 Newland
—Charles F emp Kibbe Bros Co h 77 Commonwealth av
—Charles J mech h 90 Edendale
—Charles L emp WE&MfgCo res 90 Edendale
—Cortland W 211 Belmont av h do
—Dorothy emp 22 Howard res 30 do
—Elmer E h 211 Belmont av
—Frank salesman 115 Carew res 27 Bradford
—George G collector 17 Elm res 251 Celtral
—Grace M Mrs h (8) 607 Main
—Hilda emp NEWCo res 24 Stafford
—Home The 306 Wilbraham rd
—James A shipping clk King-Richardson Co h 251 Central
—John lab h 190 William
—Louis lab res 15 Bliss
—Margaret A wid Edward D h 114 Washburn
—Market Co (Adelard Bouleis and Jeffrey W LeBlanc) groceries and meat 320 N Main
—Mary emp NEWCo res 147 Wilbraham av
—Samuel A h 10 10th
—Thomas h 147 Wilbraham av
—Willard D emp NNH&H h 47 Alfred
—William confectionery 792 Main h 34 Longhill
—William A real estate h (7) 47 White
—William L emp Forbes & Wallace h 81 Pynchon
Rosebaugh John H Rev pastor All Saints Episcopal Church h 46 Oxford
Rosefelt James E com trav h (16A) 820 State
Rosek Frank res 124 Cedar
Roseman Isaac tchr music 96 Bond h do
Rosen Albert L tailor h 24 Leete
—Anna C Mrs res 18 Oak Grove Park
—Benjamin auto mech h 29 Brookline
—Carl J emp HMfgCo h 18 Oak Grove Park
—George rem to Pittsfield
—Hyman rem to New York city
—Ida steno HMfgCo res 237 Bay
—Louis clk res 14 Grosvenor
—Max tailor 299 N Main h do
—Morris rem to New York city
Rosenberg Ada clk 195 State res 33 Albemarle
—Adolph W papermkr h 36 Willard av
—Audrey E clk 195 State res 134 Massachusetts av
—August C painter and paper hanger 11 Dubois h do
—Carl E clk 195 State h (8) 327 Central
—Charles grocer and meat market 204 Wilbraham rd h 15 College
—Clara E res 33 Albemarle
—David Rev rem to Newark N J
—David J grocer 6 Princeton h 309 Bay
—Ernest h 33 Albemarle
—Frederick W salesman 140 State h 134 Massachusetts av
—Geraldine steno (718) 29 Worthington res (22) 16 Patton
—Gertrude clk Forbes & Wallace res (22) 16 Patton
—Harry D (Rudman & Rosenberg) 180 Orange h 178 do
—Harry H salesman 27 Hampden h 932 Belmont av
—Henry J real estate (401) 387 Main h 60 Pearl
—Leah cashier 375 Main res (22) 16 Patton
—Robert W tchr Central High School res 33 Albemarle
—Sadie cashier 375 Main res (22) 16 Patton
—Samuel emp AmBMCorp h (22) 16 Patton
—Samuel prop Stafford Street Garage 10 Stafford res 73 Franklin
—Sarah rem to Newark N J
—Violet res 932 Belmont av
—Walter C clk 308 Main res 932 Belmont av
—William F sales mgr 225 Worthington h at W Spfd
Rosenbloom Levi hardware 636 North and locksmith 113 10th h do
—William res 113 10th
Rosenblum Herman confectionery and cigars 13 Elm h 36 Marble
Rosenburg Axel Rev pastor Swedish M E Church h 57 Bay
—Frank E (Armory Hill Print) 2 Woodworth av h at Longmeadow

NORTON'S Detective Agency Licensed and Bonded, Commonwealth of Massachusetts. 17 Years International Experience. A. J. NORTON, General Manager, formerly Asst. Supt. Pinkerton's Nat'l Det. Agency. Mgr. Wm. J. Burns Int. Det. Agency. Telephone Walnut 3598 532 WORTHINGTON BUILDING SPRINGFIELD, MASS.

CHARLES HALL, Inc. Hotel and Restaurant Supplies in China, Glass, and Silver

Rosenburgh Frederick W sec Haynes & Co Inc 346 Main h 15 Sunapee
—Lawrence M student res 15 Sunapee
Rosencrans Martha wid John res 31 College
Rosenfield Joseph emp Spfd Union h at W Spfd
Rosenholm Ebba clk FRCo res 51 Wait
—Mildred S clk 428½ Main res 51 Wait
—Peter mach h 51 Wait
—Stephen elect h 113 Cambridge
Rosenkrantz Joseph leather dealer h 25 Linden
Rosenquist Victor emp 850 State h 6 Dawes
Rosensteel Carroll S Rev C M h 240 Long Hill
Rosenthal Abram dry goods 112 Ferry h 92 Belle av
—Joseph tailor h 91 Belle av
—Leon W v pres Am Bosch Magneto Corp N Main at Chicopee line h 38 Warner
—Wolff tailor 245 Bay h 47 Catherine
Rosenwald Edward L mech res 629 Sumner av
—Esther steno 376 Birnie av res 629 Sumner av
—Frances T steno (301) 356 Main res 629 Sumner av
—Julia wid Harris G h 629 Sumner av
—Muriel steno 111 Lyman res 629 Sumner av
Rosever George emp Ludwig & Co h 148 Oak Grove av
—John C motorman h 78 Catharine
—Milo S mgr Ludwig & Co Inc 129 State h 76 Albemarle av
Roshin Vera wid Norton h 98 Bond
Rosin Jacob tinsmith h 1368 North
Rosini Asarino mason h 19 Stafford
Rosinski Barnet plumber h 33 Allendale
Roskhodoff Michael emp Tiffany Clothing Co h 35 Grosvenor
Roskosky Charles lab h 105 Congress
Rosman William S restaurant 30 Dwight h 14 Glenwood
Rosner Adolph engineer AmBMCorp h 4 Ventura
—John G foreman pastry dept 64 Napier h 38 Hancock
—Margaret E steno AmBMCorp res 4 Ventura
—William F baker res 38 Hancock
Rosnick Candy Co (Jack Rosnick) wholesale confectionery 79 Morgan
—Israel tchr Hebrew h 50 Morgan
—Jack (Rosnick Candy Co) 79 Morgan res 50 do
—Julius rem to Holyoke
—Rebecca M student res 50 Morgan
Rosoff Abraham h 103 Lowell
—Max h 108 Greenwood
—Philip grocer 448 N Main h do
Rosolimsky Harry confectionery 265½ N Main h 40 E Hooker
—Ida emp MEnvCo res 40 E Hooker
Ross Ada Mrs res 606½ Main
—Albert H emp 357 Main h 44 Bristol
—Albert J foreman 36 Lyman h 66 Cherry
—Aldier clk res 60 York
—Alfred M dentist (201) 289 Main h 22 Wellesley
—Alice nurse res 140 High
—Alice V clk N Y Life Ins Co res 66 Cherry
—Alton A emp FMWBCo h 78 College
—Arthur emp Wm Carter Co h 60 York
—Austin C asst purchasing agt Rolls-Royce of Am Inc h 47 Johnson

—Benjamin G com trav h 110 Pasadena
—Beulah res 80 Pynchon
—Burton R salesman res 57 Hall
—Byron C mgr The Diamond Match Co Paridon c Eloise res Hotel Kimball
—Christina wid Robert h 29 Beacon
—Clifford B tailor 12 Harrison av h at Longmeadow
—Douglass W auto repairer 71 Suffolk h 97 Wellington
—Edwin A auto mech h 218 Oakland
—Ella J res 6 Allendale
—Elmer A mech 824 State res 150 White
—Emma emp Wm Carter Co res 60 York
—Emma A Mrs h 124 Massachusetts av
—Ernest D res 64 Marble
—Fannie h (2) 16 Patton
—Frank res 184 Chestnut
—Frank teamster res 19 E Court
—Frederick com trav h 215 Forest Park av
—Frederick C h 80 Woodlawn
—Gordon J chauffeur h 27 Allen av
—Harold C res 150 White
—Harry insp Smith & Wesson res 15 Brown
—Harry H engineer B&A h 150 White
—Harry LeRoy v pres Highland Paint and Wall Paper Co 140 Stae h 43 Northampton av
—Herman rem to Agawam
—Ida A tchr h 6 Allendale
—Irene Mrs res 120 Main Ind Orchd
—James C carp h 4 Benton pl
—John emp St Michael's Cemetery res 57 Dwight
—John emp SP&BCo res 150 Chestnut
—John C clk 538 Main h 56 Palmer av
—John P res 29 Beacon
—Joseph painter h 398½ Water
—Joseph mach res 60 York
—Joseph M asst auditor Mass Mut Life Ins Co res 52 Clarendon
—Laura E res 80 Woodlawn
—Lorraine M res 66 Cherry
—Malcolm B civil engineer res 22 Wellesley
—Margaret Mrs h 13 Terrence
—Mary K res 12 Sherman
—Paul musician res 60 York
—Rena E student res 64 Marble
—Richard S treas Highland Paint and Wall Paper Co 140 State h at Longmeadow
—Robert B stereotyper 32 Cypress h 33 Beacon
—Rowell mech res 60 York
—Rose emp Wm Carter Co res 60 York
—Thomas clk h 141 Firglade av
—W Clifford patent attorney (1004) 387 Main h 86 Wilmont
—William E clk Mass Mut Life Ins Co h 52 Clarendon
Rosseau Ernest emp 152 Lyman h at Holyoke
Rossen Nathan h 29 Kenyon
Rossetter Seaman E salesman h 151 Sumner av
Rossi Angelo mech res 67 Margaret
—Ariodante boxmkr FMWBCo h 234 Liberty
—Domenico printer h 18 Division
—Emilio rem to Italy
—Giovanni teacher music 22 Pecousic av h do
—James F letter carrier res 33 Norwood
—Reno res 76 Norwood
—Severino lab res 179 Pendleton av
Rossing Rudolph G mach h 95 College

"CERTIFIED" NATURAL ICE Look for the Yellow Wagon Springfield Ice Co. 47 DWIGHT ST. 195 ALDEN ST.

S. J. CORDNER CO., Inc. PREST-O-LITE GAS TANKS CONSTANTLY ON HAND 22 Taylor St. 425 St. James Ave.

Rossini Ruggiero truck driver h 404 Armory
Rossman Emil porter h 109 Congress
Rossmiesl Ferdinand H auto repairer h 57 Cleveland
Rosso John lab h 42 Winthrop
—Joseph confectionery 773 Main h 60 Norwood
Rostek Leon lab h 237 Sharon
Roswell Edith S tchr res (4) 15 Myrtle
Rotary Club 292 Worthington
Rote Charles plumber res 258 Worthington
—Harold W asst foreman BMachToolCo h 17 Eldridge
Roth Edward J condr StRy res 96 Calhoun
—Lillian clk res 108 Dartmouth
—Olive M steno (1020) 387 Main res 113 Firglade av
—William J sheet metalwkr h 290 Tyler
Rothbard Samuel shoe dealer 122 Main h 3 Greenwood
Rothe Max W clk Spfd Public Market h 210 Main
Rothery John W Mrs rem to Burlington Vt
Rothman Hyman (North End Auto Metal Co) 1304 Main h do
Rotkowski Wladyslaw res 78 Bond
Rotondo Antonio watchman h 36 Bliss
Rotramand Dora wid Louis h 51 Congress
Rottner Louis shoe dealer 160 Hancock h 1470 North
Roude Albert A (New Method Wet Wash Laundry) 222 Hancock h 104 Narragansett
Rouellard Herman mgr 627 Main h at Aldenville
Rougeau Anselme E pres Indian Orchard & Ludlow Co-operative Association 192 Main Ind Orchd h 272 Center do
—Omer clk 192 Main Ind Orchd res 35 Water do
Rouillard Herman barber and billiard room 192 N Main h 211 Birnie av
—Herman mgr 301 Main res Greenwich Hotel
—Peter H toolmkr h 211 Birnie av
—Philias emp 192 N Main res 211 Birnie av
Roul William mech res 43 Sargeant
Rouleau Eugene emp IOCo res 142½ Main Ind Orchd
—Raoul emp HMfgCo res 142½ Main Ind Orchd
—Thomas emp HMfgCo res 142½ Main Ind Orchd
—Wilfrid emp H Carpet Co res 142½ Main Ind Orchd
—Zephirine wid Joseph h 142½ Main Ind Orchd
Roulier Adelard B prop Palace Pharmacy 272 Worthington res 52 Alderman
Round Delia Mrs h 137 Sharon
Rounds E Mildred cashier 318 Chestnut res 135 W Alvord
—Emma R wid Frank A h 135 W Alvord
—Helen L clk 289 Main res 135 W Alvord
—Margaret Mrs rem to Rutland Vt
—William A h 1036 State
Roundtree Delle res 24 Hubbard av
Roundy Laila tchr h 683 State
Rourke Catherine emp BSCorsetCo res 124 Essex
—Daniel clk res 124 Essex
—Edward J painter h 109 College
—Francis D stock clk 45 Hampden res 124 Essex

—Glenn W mach res 791 Main
—Joseph A paperhanger h 45 Hobson
—John J clk AmRyExCo h 124 Essex
—John J Jr clk res 124 Essex
—Margaret h 345 State
—Mary A spinner res 106 Carew
—Mary E emp B Carpet Co res 124 Essex
—Sarah emp 26 Mattoon res do
—Thomas res 124 Essex
—Walter R engineer Aetna Life Ins Co h 33 Girard
—see O'Rourke
Rousell—see Russell
Rouslund Edwin sheet metalwkr h 95 Middlesex
Rousseau Blanche V dentist (316) 340 Bridge res 32 Byers
—Edward emp S-DCo h 37 Santa Barbara
—Frederick messenger (3) 17 Hampden h 55 Central
—Henri A mech h 18 Coomes av
—Leo H mach h 76 Benton
—Minnie wid Peter h 135 Spring
Routon Abner R candymkr h 52 Franklin
Roux George A carp h Bircham
—Henry watchman res Bircham
—see Rioux
Rovatti Albano mach res 239 Summer
—Averardo shoemaker 342 Liberty res 28 Wendell pl
Rovelli Emilio teacher music (25) 182 State h at Hartford Conn
—Joseph tailor (238) 360 Worthington h 70 Norwood
—Ottelio teacher music (25) 182 State h at Mittineague
Rowan Michael J salesman h 44 Underwood
—Michael J res 44 Underwood
—Thomas A mech 153 Chestnut h at Thompsonville Conn
Rowe Allen brakeman NYNH&H h 13 Grover
—Carroll L clk SF&MInsCo h 944 Worthington
—C Edwin horse trainer h (3) 329 Central
—Charles A barber h 187 College
—Charles W mach res 138 Woodmont
—Dora Mrs asst vault custodian Union Trust Co res 944 Worthington
—Ethel A tchr res 24 Greenacre sq
—Everett J clk 2 Wilmont res 25 St James av
—Frederick P teamster res 11 Queen
—Harriet J h 11 Queen
—James S clk Spfd Armory res 15 Bay
—Leland L com trav res (E) 15 Temple
—Mark D fireman B&M h 408 N Main
—Theodore S mail clk h 53 Belvidere av
—Walter C emp USA res 128 Union
Rowell David emp FCorp h 1255 Berkshire av Ind Orchd
—Elwin engineer B&M h 878 Worthington
—George W electrotyper h (4) 11 Loring
—Nora res 19 Spring
—Philip L grocer 911 State h at W Spfd
Rowen Anna M toll opr 283 Worthington h at Westfield
Rowland Alice L Mrs h 94 Pearl
—Bertha res 2 Gunn sq
—Doris steno res 2 Gunn sq
—Edna steno USEnvCo res 141 Sherman
—Frank L asst treas G&BMfgCo h 954 Sumner av
—Gertrude E clk (130) 36 Court res 2 Gunn sq
—Hazel clk res 2 Gunn sq

CHILDS, Incorporated 273-279 HIGH STREET, - HOLYOKE Exclusive Footwear Correctly Fitted

Court Square Store
POOLE STORES
INFANTS' AND CHILDREN'S APPAREL
Bridge Street Store

—Joseph W office mgr FRCo h 35 Firglade av
—Mary M nurse Mercy Hospital res do
—Sleigh emp HMfgCo h 2 Gunn sq
—Thomas W emp Smith & Wesson h 109 Marion
—Warren S h 38 Hobson
Rowlands Catherine S wid John h 15 Temple
—Harriet L res 15 Temple
—Leslie L claim investigator Aetna Life Ins Co res 15 Temple
Rowley Albert C emp Smith & Wesson h 171 Oak Grove av
—Albert W emp FCorp h 141 Berkshire Ind Orchd
—Alfred E clk Spfd Institution for Saving res 20 Myrtle ter

ROWLEY ARTHUR W
v pres and asst treas Massachusetts Realty Corp (301) 356 Main h 33 High —See p 156

—C Stanley emp Green Bros Candy Co res 443 Chestnut
—Frank C carp h 6 Geraldine ct
—George W emp B&A h 443 Chestnut
—Harriet S res 24 Oxford
—H Curtis pres G & C Merriam Co 10 Broadway h 24 Oxford
—Ida h 43 Acushnet av
—Leona B emp PPaperCo res 443 Chestnut
—Robert H carpenter 12 Manchester ter h do
—Seibert candymkr h 300 Belmont av
—Seibert Mrs sec (202) 289 Main h 300 Belmont av
—William J F ladderman H & L No 8 Winchester sq res do
Roy Alice rem to Cohoes N Y
—Alida H steno res 30 Farnsworth
—Anna C rem to California
—Anthony E mech h 33 Thorndyke
—Celina wid Cyrille rem to California
—Edmond A student res 907 Armory
—Edward C res (92) 786 State
—Edward R carp res 36 Armory
—Elzear carp h 276 Main Ind Orchd
—Emile A dentist (305) 317 Main h at Agawam
—Esther M tchr res 907 Armory
—Fred foreman CVMfgCo h 174 Hampden Ind Orchd
—Fred L student res 907 Armory
—Frederick emp city h 39 Hubbard av
—Frederick foreman KMCo res 270 White
—George L (J G Roy & Sons Co) 21 Silver Glenwood h 72 do
—Helen wid Ludger res 547 Page blvd
—Ida B tchr res 907 Armory
—James emp 73 State res 437 Main

ROY J G & SONS CO
Joseph G Roy treas and gen mgr contractors and builders 21 Silver—See p 62

—John E mach h Boston rd n five mile pond
—Joseph E with J G Roy & Sons Co 21 Silver h 911 Armory
—Joseph G treas and gen mgr J G Roy & Sons Co 21 Silver h 907 Armory
—Leo student res 907 Armory
—Leo J mgr (231) 289 Main h 168 N Main
—Ludger toolmkr h 30 Farnsworth
—Mabel res 5 Quebec Ind Orchd

—Marie L wid Louis J h 201 Main Ind Orchd
—Marshall J insurance 166½ Main Ind Orchd h 5 Quebec do
—Olympe O Jr bkkpr FRCo h 363 N Main
—Olympe O Mrs res 363 N Main
—Phelonise O steno 500 Main res 30 Farnsworth
—Philias rem to California
—Pierre V baker h 574 Carew
—Samuel emp city h 45 Greenwood
—Thais Mrs res 168 N Main
—Walter I emp 309 Main res 39 Hubbard av
—Wilfred J pres Springfield Tool Co h 74 Meredith
—see King
Royal Candy Co wholesale confectioners 37 Essex

ROYAL INDEMNITY CO
F S Walker & Co agts (203-204) 317 Main—See p 100

ROYAL METAL WORKS
auto and sheet metal workers 424-428 Worthington—See p 19

—Pennant Co (Patrick Healy) novelty mfrs 25 Dwight
—Stamp Co The trading stamps (403) 375 Main
—Tea Co G E McMaster prop teas and coffees r 178 State
—Typewriter Co Inc Louis B Behan mgr (624-625) 387 Main
Royce Bessie M asst teller Spfd Safe Deposit and Trust Co res 69 Buckingham
—Burchard A clk 93 Orleans h 123 Commonwealth av
—Dorothy J student res 229 Walnut
—Draper P insp HMfgCo h (6) 18 Hancock
—Frank emp City Water Wks res 45 Colton
—Frederick salesman res 311 State
—Henry G mech res 412 St James av
—Herman emp AmBMCorp h 1750 North
—Laundry Co 21-25 Clinton
—Margaret A h 412 St James av
—Robert A pres Royce Laundry Co 21 Clinton res Clinton Hotel
Royle Harry R asst engineer 73 State h 15 Crystal av
Roymaine Helen Mrs mach opr res 6 Allendale
Royse Charles H h 364 Belmont av
—Cleora H Mrs h 142 Bay
Royston Catherine J res 59 Firglade av
Rozkuszka Josef lab h 19 Rapalus Ind Orchd
—Peter chauffeur Burke c Dean Ind Orchd res 19 Rapalus do
—Teddy emp LMfgA res 19 Rapalus Ind Orchd
—Walter clk res 19 Rapalus Ind Orchd
Rozomylowicz Stella Mrs restaurant 594 North res inq do
Rubel Stanislaw emp StRy h 123 Main
Ruben Robert salesman h 36 Cumberland
Rubin Anna nurse 261 Oakland
—Augusta L tchr res 156 Harvard
—Benjamin (Rubin Bros) 36 Taylor and 295 Water h 529 Union
—Bros (Eli and Benjamin Rubin) shoe dealers 295 Water
—Bros (Eli Hyman and Benjamin Rubin) wholesale dry goods 36 Taylor

BONDS WILLIAM C. SIMONS, Incorporated
ESTABLISHED 1886
Springfield - - Massachusetts

OPPENHEIMER AND FIELD SP. FIRE & MARINE
289 MAIN STREET Walnut 2830 LOCAL AGENTS

Rubin
—David clk 345 Main res 261 Oakland
—David R asst mgr Springfield Coal Co res 156 Harvard
—Eli (Rubin Bros) 36 Taylor and 295 Water h 529 Union
—Elijah h 112 Everett
—Gertrude A clk 145 State res 29B Main
—Gussie saleswoman 336 Main res 42 Morgan
—Herman teamster h 270 Franklin
—Hyman (Rubin Bros) 36 Taylor h 529 Union
—Hyman rem to New Bedford
—Isaac carp h 42 Morgan
—Jacob salesman res 42 Morgan
—Julius peddler h 50 Church
—Louis printer h 246 Mill
—Morris tailor 261 Oakland h do

RUBIN NATHAN
trustee (Springfield Fuel Co) (Springfield Coal Co) and (Springfield Commission House) office 155 Main and Armory st av h 156 Harvard—See p 56

—Paul (New England Restaurant) 800 State res 237 Bay
—Samuel (New England Restaurant) 800 State h 237 Bay
—Samuel sheet metalwkr res 50 Church
—Samuel salesman res 42 Morgan
—Samuel h 53 Grosvenor
Rubinovitz Louis grocer 235 Sharon res do
—see Rabinovitz and Robinovitz
Rubinow Samuel confectionery 15 Pomona h (5) 11 Eagle
Rubinstein Florence H clk MDFCo res 1575 North
—Mary B wid Kalmen h 1575 North
Rubinwitch Abram D h 486 Chestnut
—Edward H clk res 486 Chestnut
—Joseph S (Springfield Candy Co) 105 Greenwood h 432 Chestnut
—Lillian clk res 486 Chestnut
Ruble Robert R mgr 44 Hillman h 115 W Alvord
Rubowski Joseph h 47 Essex
Ruby Charles A associate gen agt State Mutual Life Insurance Co of Worcester (320) 387 Main h at W Spfd
—John res 304 Bridge
Rubyer George res 105 Main
Ruchonan E res 534 Main
Ruckdeschel Frank J res 261 N Main
Rucki Antoni rem to Poland
Rudd Ernest tailor h 21 Waverly
—Etta E Mrs res 16 Berkeley pl
Ruddeforth Thomas H molder h 178 Worcester Ind Orchd
—William molder h County
Rudden P Eugene prop Rudden's Pharmacy 591 Liberty h 44 Wolcott
Rudden's Pharmacy P O Eugene Rudden prop druggists 591 Liberty
Ruddock Frank W expressman h 11 Roy
Rude Edwin G with Moody Bros Co (404) 387 Main h 42 Sterns ter
—Elsie B res 61 Thompson
—Mary G wid Horace res (1) 543 State
Rudert J R emp Spfd Union res 207 Westford av
Rudman Albert L (Rudman & Rosenberg) 180 Orange h 170 do
—Arthur prof Int YMCA College h at Agawam
—Axel F toolmkr h 91 Ardmore

Rudman
—& Rosenberg (Albert L Rudman and Harry D Rosenberg) grocers 180 Orange
Rudolph Rossing G sawmkr 40 Napier h 95 College
—Sarah wid Alexander rem to Stamford Conn
—Winfield T rem to Stamford Conn
Rueben Robert clk 370 Main h 38 Narragansett
Ruel Aldea A res 29 Leete
—Amanda M L cashier Boston Mut Life Ins Co res 29 Leete
—Amelia res 29 Leete
—Arthur J salesman h 28 Roseland
—Fred emp MDFCo res 308 Worcester Ind Orchd
—Fred emp G&BMfgCo h 55 Orchard
—James J emp MDFCo h 308 Worcester Ind Orchd
—Lawrence mach res 15 Water
—Leo coremkr res 28 Roseland
—Sophia wid Seraphin h 29 Leete
—Theodore L dental mech res 28 Roseland
Ruff Gaston F emp HMfgCo h 14 Guild av
Ruffo Augusta A saleswoman Forbes & Wallace res 8 Armory sq
—John R sergt USA h Armory sq
Rugen Frederick A emp G&BMfgCo h 76 Pineywoods av
Rugg Herbert emp USA res 122 White
Ruggieri Peter emp 18 Dwight h 115½ Wilbur av
Ruggiero Nicola emp StRy h 104 Patton
Ruggles Archibald E pres and treas Ruggles Inc 303 Bridge res Nayasset Club
—Calvin H office mgr (512) 318 Main h 22 Jasper
—Carlos pres and treas Carlos Ruggles Lumber Co (512) 318 Main h 29 Sherman
—Carlos Jr clk 464 Main h 114 Shattuck
—Carlos Lumber Co wholesale (512) 318 Main
—Elizabeth sec 317 Main h (53) 40 High
—Elmer E emp WE&MfgCo res 148 Catharine
—Frank H emp B&M h 593 Chestnut
—Frank H h 131 Yale
—Gertrude M h 29 Florida
—Inc men's furnishing goods 303 Bridge
—M Theolotia h 29 Florida
Ruhe Daniel D freight handler h 24 Prince
—Ernest H hoseman res 24 Prince
—Owen ladderman h 162 King
—Robert D ladderman res 24 Prince
—William B emp Tait Bros res 25 King
Ruhm Reinhart baker h Whitney rd
Ruley George A janitor YMCA h 691 Union
Rulfson Libbie h 226 High
Rulison Henry L com trav h 27 Garfield
Rullo Carmelo mech res 19 Margaret
—Francesco lab h 19 Margaret
Rummell Charles res 117 Main
—Harry M clk h (4) 11 Eagle
Rump Emil P res 45 Locust
Rumpal Joseph h 126 Andrew
Rumplik Clara C emp 53 Hillman res 52 Randall av
—Frank clk h 109 10th
Rumrill Herbert E h 585 White
—J Melville supt 88 Birnie av h at C Falls
—Melville emp 1 Belmont av h 30 Wilbraham av
—Nella Mrs nurse 30 Wilbraham av res do

Save Coal with Athey Metal Weather Strips FOX & CUSHING 293 Bridge St. SPRINGFIELD, MASS.

CHARLES HALL, Inc. Gas and Electric Fixture Contractors—Write for Estimates

—Samuel D physician (250) 46 Main h 346 Rimmon av
Rundle Clifton E h 141 Firglade av
Runnells Frank L express and trucking 44 Portland h do
—Fred J police sergt h 376 White
—Maud E wid Fred rem to Pittsfield
—Sarah J wid William H res 376 White
Runquist Eric res 176 Massachusetts av
—Nils E plumber 176 Massachusetts av h do
—Olof P mason h 474 Liberty
Runsdorf Felix shoe dealer and shoemaker 283 N Main h 67 Alexander

RUNYON CHARLES G
sales mgr The Autocar Sales and Service Co 453 Worthington h 294 N Main—See p 10

Ruppel Clara M clk res 63 King
—George C draftsman 40 Napier h 187 Wilbraham av
—John W confectionery 69 Main h 32 Jefferson av
—Loretta E tel opr res 32 Jefferson av
—Raymond H salesman 375 Main h 148 Eastern av
Rusby Leslie L vocalist h 636 Dickinson
Ruscia Thomas tailor h 82 Bridge
Ruscoe Nelson A ladderman res 261 N Main
—William H ins agt h 261 N Main
—William J chauffeur Court Square Fire Dept h 46 Hastings
Rush Charles H emp Smith & Wesson res 2 Switzer av
—Charles H emp city h 64 Berkshire av
—Christian real estate 211 College h do
—Clarence S foreman SETCo h 187 Dunmoreland
—Cleon D emp Spfd Union res 46 Main
—Deane F real estate 30 Hunter pl h do
—James L sign painter res 117 Jefferson av
—John A far h 2 Switzer av
—John A Jr emp FCorp h 6 Switzer av
—Lillian E Mrs h 409 Wilbraham rd
—Lillian M tchr res 409 Wilbraham rd
—Mary L Mrs h 30 Hunter pl
—Mrytle emp Smith & Wesson res 2 Switzer av
—Robert salesman h 24 Sumner av
—Robert C pres Griffin-Rush Co (237) 31 Elm h 24 Sumner av
—Viola E T res 575 Berkshire av
—William R carp h 575 Berkshire av
Rushby Robert res 36 Malden
—Sara tchr res 1603 North
—Walter emp Smith & Wesson res 103 Wait
Rushford Austin clk res 42 Plymouth
—Charles W student res 178 Bowdoin
—James R emp FRCo h 42 Plymouth
Rushia Thomas confectionery mfrs 9 Cooley pl res 31 Sargeant
Rushlow Gilbert P salesman 130 Lyman res inq 14 Walnut ct
—Joseph lab h Montclair
Rushton Gladys waitress res 88 Spring
Rusinsky Stephen auto topmkr h 126 Stockman
Rusk Edward mech engineer h 744 State
Ruskel Edward painter res 43 Howard
Russ Floyd D lab res 777 State
—Richard W special agt (400) 289 Main res 55 High
Russek Leon emp city h 80 Sharon

Russell Abraham prop American Exterminating Co (308) 168 Bridge h at Russell
—Alexander office mgr BCTCo h 24 Rupert
—Alfred N engineer h 418 Liberty
—Alice A tchr res 124 Woodmont
—A Lillian wid Edward res 194 Hancock
—Annie res 571 Dickinson
—Bernice nurse S Hospital res do
—Burke R baker h 90½ Walnut
—Charles chauffeur h 23 Knox
—Charles res 595 Main
—Charles A condr h 71 Bloomfield
—Charles P treas John W Russell & Sons Co 49 Taylor h 92 Alden
—Charlotte wid Thomas h 24 Coomes av
—Charlotte M steno res 24 Coomes av
—Chester W draftsman h 29 Orleans
—Clarence A (Russell & Richards) 343 Walnut h 40 Bristol
—Clarence H foreman Sackett Bros Co res 848 Worthington
—Construction Co (Edward Daudelin and Edward P Dorgan) contractors and dealers in all kinds of wood work 300 Birnie av
—David peddler h 57 Pomona
—Delia A corsetiere res 1267 North
—Delia M dressmaker 117 Dawes res do
—D Estella clk Registry of Deeds h 210 High
—Dorothy M res 1267 North
—Dorothy M typist 293 Bridge res 87 Grover
—Edward musician res 41 Spring
—Edward emp CVMfgCo h 29 Pasco rd Ind Orchd
—Edward F undertaker 411 Main Ind Orchd h 29 Pasco rd do
—Edward J photographer 882 Liberty h 87 Grover
—Edward M physician 154 Chestnut res do
—Electra M wid George B res 471 Chestnut
—Elizabeth H clk Mass Mut Life Ins Co h at Longmeadow
—Ella res 79 Sargeant
—Ella A emp 87 Broadway res 458½ Mill
—Ellen h 44 Bond
—Ellis h 5 Butler
—Elsie emp MP&W res 72 Pearl
—Emerson E Mrs h 44 Clark
—E Stanton student res 79 Monmouth
—Esther A Mrs clk 439 White res 61 Virginia
—Everett P saleswoman (404) 387 Main res 820 State
—Felix res 30 Webster
—F Ives emp HMfgCo h 4 Niagara
—Flora O steno Spfd Hospital res 76 Chester
—Florence Mrs clk (201) 356 Main h at W Spfd
—Frank emp FMWBCo h 956 Worthington
—Frank E rem to Boston
—Fred emp city res 11 Hollywood
—Fred h 17 Hastings
—Fred I patternmkr HMfgCo h 4 Niagara
—Frederick J chief engineer h 30 Marshall pl
—George A emp FRCo h 59 John
—George A Mrs h 375 State
—George E h 41 Mattoon
—George E emp StRy h 14 Brunswick av
—George F policeman h 30 Alderman
—George F photographer h 52 Kendall
—Gladys H emp B&B res 61 Manitoba

Springfield Ice Co. 47 DWIGHT ST. 195 ALDEN ST. "CERTIFIED" Natural Ice PROMPT, EFFICIENT SERVICE Tel. River 4184

S. J. CORDNER CO., Inc. **Oils, Gasoline and Grease** 22 TAYLOR ST. 425 ST. JAMES AVE.

—Grace L Mrs tchr Central High School res 79 Monmouth
—Hannah wid James res 1103 State
—Harry A sec Central Labor Union 21 Sanford h at Monson
—Helen steno 181 Dwight res 57 Pomona
—Helen emp 249 Bridge res 44 Bond
—Helen M corsetiere res 1267 North
—Henry B associate editor Spfd Union h 182 Florida
—Herbert A emp John Hancock Life Ins Co res 44 Clark
—Herbert W musician h (15) 66 Pynchon
—Howard H h (F) 3 Salem
—Ida O wid Charles F clk PPubCo h 76 Chester
—Irving S pres and treas National Papeterie 93 Orleans pres Springfield Wrapping Machine Co Inc 73 Taylor and pres Blake Mfg Co 56 Taylor h at Longmeadow
—Isabelle J steno 419 Main res 24 Coomes av
—James E shipper 21 Railroad res 117 Main
—James H emp MP&W h 260 Franklin
—J Clifford mech Perkins Appliance Co res 216 N Main
—John emp FRCo h 350 Liberty
—John clk res 44 Bond
—John h 272 Orange
—John B student res 71 Allen
—John E com trav h 183 Northampton av
—John F h 591 Union
—John J watchman h 327 N Main

RUSSELL JOHN W & SONS CO machinists 47 and 49 Taylor —See p 122

—J Waldo salesman 457 Main h at N Wilbraham
—Leonard J emp B&M h 546 Page blvd
—Lillian emp L A W Novelty Co res 30 Webster
—Luther J wid Frank A res 36 Clinton
—Mabel J res 216 N Main
—Mae res 44 Bond
—Malcolm W emp Spfd Union res 75 Bradford
—Margaret clk PPubCo res 76 Chester
—Margaret F Mrs h 72 Pearl
—Marshall J h 220 Pearl
—Martha dressmaker 210 High res do
—Mary emp FRCo res 103 Genesee
—Mary wid Thomas janitress 295 Worthington res 23 Sullivan
—Mary B h 425 Sumner av
—Mary E steno 357 Main res 87 Grover
—Mary Ellen typist G & C Merriam Co res 103 Genesee
—Mary J agt 293 Bridge h 1267 North
—Mason N res 14 Wilcox
—May Mrs clk res 336 Dickinson
—Michael J emp USA h 50 Mooreland
—Mildred F clk res 129 Greene
—Minnie B asst (318) 137½ State res inq do
—Mitchell W foreman SGLCo h 264 Dwight st ext
—Napoleon E wholesale lumber dealer and real estate 300 Birnie av h 50 Shefford
—Nicholas laundryman Mercy Hospital res do
—Nicholas R tiremkr h 103 Genesee
—Patrick W h 33 Broad
—Peter A carp h 59 John
—Pluma wid James W h 24 Salem
—Rachel R steno 287 Hickory res 216 N Main
—Raymond B ins agt h 44 Mansfield
—Richard h 36 Catharine
—Ricketson B (Battery Service Co of Springfield) 67 Broadway h 194 Central
—Roland emp Union News Co res 17 Hastings
—Simon J physician 154 Chestnut resdo

—Thomas F (Russell & Hathaway) 427 State and mgr Federal Sales Co (1) 91 Dwight h 87 James
—Walter B physician (40) 796 State h 1103 do
—Waterman S C Mrs tchr Central High School h 79 Monmouth
—W Howard toolmkr h 41 Gold
—William emp FRCo h 674 Carew
—William F clk res 4 Chestnut
—William J pres and clk John W Russell & Sons Co 49 Taylor h 71 Allen
—William P molder h 27 Clayton
—& Hathaway (Thomas F Russell and Theodore B Hathaway) automobile dealers 427 State and automobile repairers r 71 Summer
—& Richards (Clarence A Russell and Freelon O Richards) automobile repairers 343 Walnut
Russo Angelo M lab h 18 Lombard
—Aniello h 8 Bank pl
—Antonio shoemkr res 75 McKnight
—Francesco h 16 William
—Frank S h 254 N Main
—Gaetano shoemaker 487½ State h 68 Quincy
—Giovanni porter 345 Main h 15 William
—Luigi (Russo & Scimeca) 780 State h 75 McKnight
—Nicholas carp h 154 Orange
—Nicola h 22 Union
—& Scimeca (Luigi Russo and Vincenzo Scimeca) shoemakers 780 State
Russwurm George piano tuner (5) 523 N Main h do
Rust Charles W salesman 137 Lyman h at Easthampton
—George B engineer h 47 Whittier
—George W salesman res 17 Mattoon
—Howard A h 26 Summit
—Howard T clk 399 Main res 15 Summit
—Philip h (506) 774 State
—Samuel h 168 Sumner av
Rustow Alexander B actor h (14) 475 N Main
Ruther Alice M wid Moritz E res 80 Parkside
—Frederick photographer res 122 Chestnut
—Theodore E mach res 53 Kenyon
Rutherford Horace T rem to Camp Devens
—Lizzie F h 16 Nelson
—Mabel G Mrs rem to Hampden
—Walter H rem to Hampden
Rutledge William C resident mgr (202) 318 Main res Oaks Hotel
Ruttencutter Braidy G h 545 State
Ruxton Donald D supt (811) 387 Main h at Ludlow
—Edward J pres Adams & Ruxton construction Co (810-811) 387 Main h 92 Marengo Park
—Philip Inc Archie R Hunter mgr printers ink 57 Lyman
Ruzieska Joseph h 52 Main
Ryan Ambrose T clk HCarpetCo res 227 Oak Ind Orchd
—Anna Grace emp S M Green Co res 114 Plainfield
—Anna M Mrs clk 392 Main res (7) 2 Gerrish ct
—Anna R bkkpr (4) 476 Main h 426 Worthington
—Annabelle h 155 Quincy
—Bessie A emp CBWireWks h 396 Armory
—Catherine student res 664 Chestnut
—Charles E emp AmRyExCo res 20 John
—Charles V druggist 194-196 Main h 664 Chestnut
—Charles V Jr student res 664 Chestnut
—Daniel F asst buyer Forbes & Wallace res 114 Plainfield
—Daniel F elect res 91 Sherman
—Delia res 80 Sargeant
—Dennis C engineer res 266 King
—Edmond R student res (5) 1698 North
—Edmund K drop forger h 48 Santa Barbara

CHILDS, Incorporated
273-279 HIGH STREET, - HOLYOKE
SHOES and HOSIERY of Quality and Fashion

Court Square Store
POOLE STORES
BOYS' CLOTHING AND SHOES
Bridge Street Store

Ryan
—Edward chauffeur h 65 Butler
—Edward rem to Thompsonville Conn
—Edward billiards 6 Sanford res inq do
—Edward F emp SBrewCo h 855 Worthington
—Edward J polisher res 20 Narragansett
—Edward J salesman 201 Worthington res 88 Spring

RYAN EDWARD J lawyer (615) 310 Main res 33 Pearl
—Edward T h 20 John
—Edward T Jr emp AmRyExCo res 20 John
—Ella nurses aid S Hospital res do
—Ella G clk 336 Main res 415 Belmont av
—Ellen wid Thomas F h 30 Foster
—Emily M emp NETel&TelCo res 23 Massasoit pl
—Florence G tel opr res 23 Massasoit pl
—Frank D clk 392 Main res 114 Plainfield
—Frank E com trav h 160 Belmont av
—Frank J emp AmRyExCo res 20 John
—Frank J emp FRCo h 953 Liberty
—George chiropodist (203) 175 State res inq do
—George in USN res inq 665 Sumner av
—George E clk PO h 21 Massasoit pl
—Hannah wid Frank res 16 Monroe
—Hannah L wid James L h 55 Mason pl
—Helen M tel opr res 114 Plainfield
—James C emp U S Rubber Co res 19 Albemarle
—James D clk The Prest-O-Lite Co h 156 Main Ind Orchd
—James F driver h 35 Berbay ter
—James H stock clk res 55 Mason pl
—James J M student res 21 Oak Grove av
—James M (New England Plumbing Supply Co) 398 Bridge h 21 Oak Grove av
—James M lineman res 159 State
—Jeremiah F emp St James Garage h 415 St James av
—Johanna E h 814 Worthington
—John painter res 590 Main
—John far h Parker bey Wilbraham rd
—John F rem to Brooklyn N Y
—John J clk FRCo h 635 White
—John J h 48 Palmer av
—John J lab h 25 Margaret
—John L emp (317) 387 Main h 420 do
—John M brakeman h 10 Douglas
—John T mach res 30 Foster
—Joseph C res 30 Mattoon
—Joseph J drop forger h 72 Waverly
—Julius emp city h 68 Maryland
—Leon F clk PO res 75 Northampton av
—Margaret h 36 Alden
—Margaret L res 814 Worthington
—Margaret M emp U S EnvCo res 426 Worthington
—Marie T res 25 Margaret
—Martin P brakeman B&M res 23 Church
—Mary wid Michael h 23 Massasoit pl
—Mary wid Thomas E matron 392 Main h 175 Cass
—Mary A emp Spfd Public Market res 92 Woodside ter
—Mary E nurse Mercy Hospital res do
—Mary L tchr res 13 Pleasant
—Mary M fitter 364 Main res 356 Belmont av
—Mary N steno (224) 374 Main res 30 Foster
—Matthew mech h 27 Butler
—Matthew P policeman h (5) 1698 North
—Michael emp FRCo res 369 Chicopee rd
—Michael clk FRCo res 175 Cass
—Michael W switchman NYNH&H h 114 Plainfield
—Michael W shipper 152 Lyman h 346 Dickinson
—Miles J mgr 369 Main h (7) 2 Gerrish ct
—Millage rem to Jamestown N Y
—Mollie C saleswoman 392 Main h at Westfield
—Neal S private USA barracks Armory sq res do

Ryan
—Nellie A prin E Union St School h 13 Pleasant
—Nellie T saleswoman 402 Main h 298 Dwight st ext
—Patrick emp Tait Bros h 94 Cass
—Patrick F condr res 20 Narragansett
—Patrick J res 66 Cass
—Patrick J engineer 317 Main h 20 Narragansett
—Plumbing Co (Thomas F and Duane F Drake) plumbers 13 Market
—Robert J mech h 55 Mountainview
—Sylvester E associate medical examiner and physician 15 Hancock h do
—T Edward h 719 Belmont av
—Thomas res 221 Worthington
—Thomas F emp NEWCo h 75 Northampton av
—Thomas F emp B&M h 72 Butler
—Thomas F Jr emp Spfd Union h (10) 653 State
—Thomas F D mach h 266 King
—Thomas J rem to Brattleboro Vt
—Thomas J h 223 Pine
—Thomas P rem to Northampton
—Walter J h 25 Bartlett av
—William res 65 Bond
—William fireman B&A res 30 Foster
—William D letter carrier h 613 Dickinson
—William J carp h 720 Worthington

RYAN WINDOW CLEANING CO George M Radner prop store office and house cleaners (6) 109 Worthington—See p 171

Ryback Joseph T grocer 699 Main h 78 Saratoga
Rydoerg Hannah Mrs res 17 Border
Ryde Claes Edward tailor 193 Walnut h 23 Woodbine av
—Sven emp Tait Bros res 23 Woodbine av
Rydell Thorwald mach h 209 Orange
Ryder Andrew J res 45 Oak
—Byron janitor h 71 Audubon
—Carl mach res 499 N Main
—Charles res South Church ct
—Clark salesman 411 Main res 14 High
—Edward res 140 Spring
—Ernest res 40 Congress
—Lillie M res 304 Central
—Mary h 40 Congress
—see Rider
Ryland Thomas P foreman Reynolds & Co h 117 Cedar
Ryley Nonie J wid Fred h 1086 State
Rynick Helen emp 309 Main res 135 Bond
—Katie emp 309 Main res 135 Bond
Rynn Frank J night chief opr WUTelCo h 90 Amherst
Rzeszowarska Stasia emp New York Clothing Corp res 70 Byers
R & V Knight Motors of Western New England Inc props Forest Park Garage and automobile dealers and supplies 523 Belmont av

SAAB ALBERT sec Saab Bros & Co Inc 590 North res 50 Charles
—Bros & Co Inc dry goods 590 North
—Charles pres and treas Saab Bros & Co Inc 590 North h 45 Charles
Saari Emil clk SF&MInsCo res 22 Manhattan
—Nicholas tailor 26 Vernon h 22 Manhattan
Saarikko Felix K clk CBWireWks h 38 Worthy
Saaristo Herman metalwkr h (8) 11 Jenks
Sabato Bruno emp city h 68 Logan
Saber Olive M clk 357 Main h at W Spfd
Sabin Carl A clk 500 Main h at Agawam
—George S asst treas Nat Equipment Co 662 N Main h 443 Union
—Grace E tchr res 97 Spring

WILLIAM C. SIMONS, Inc.
Investment Securities
Correspondents, MESSRS. LEE, HIGGINSON & CO., Boston
Direct Wires
Statistical Service

AND
OPPENHEIMER FIELD INSURANCE
289 MAIN STREET Walnut2830 Fire—Accident—Auto

—Wilfred P emp B&M h 40 Birnie av
Sabot John driver h 66 Holyoke
Sabourin Henry carp h 40 Hamburg
Sabourine Ernest T emp USA res barracks Armory sq
Sabula Richard mech h 45 Holyoke
Sacano Pasquale h 163 Walnut
Saccamondo Samuel driver h 38 Franklin
Saccenti Gaetano lab h 9 Summer
Sacchelli Nino J mach h 26 Lombard
Sacco Antonio painter h 303 Water
—Nicola lab h 32 William
Sacenti August emp BBNoteCo h 47 Bliss

SACKETT BROS CO
grading and sewer and sidewalk contractors 850 Worthington—See p 65

SACKETT EDWARD B
typewriters supplies and multigraphing (628) 10 Broadway h 8 Parkwood
—Edward I h 46 Edwards
—Elizabeth A wid William H h 831 Worthington
—Eugene C mens furnishings 485 Main h at Longmeadow
—Frank H clk and treas Sackett Bros Co 850 Worthington h 862 do
—Fred C res 211 Main
—Fred E pres Sackett Bros Co 850 Worthington h 844 do
—Harold R carp h 27 Shillingford
—Herbert H bkkpr 500 Main h 47 Cedar
—Herbert R auto salesman h 70 Vermont
—Ida C Mrs chief opr WUTelCo res 171 Dunmoreland
—Jacob R chief sanitary insp h 364 White
—James C supt Oak Grove Cemetery office at entrance h 1083 Worthington
—Jennie nurse 23 Church res do
—Josephine res 138 Greenwood
—Julia M res 8 Parkwood
—Louise E wid Denison N h 52 Andrew
—Nathaniel P pianos (217) 168 Bridge h 74 Ventura
—Sarah wid Frank H h 831 Worthington
—Suzanne mgr (402) 307 Main res 77 Clarendon
—William R salesman 357 Main h 2 Salem
Sacks William sec John Swaine Architectural Iron Works Inc 30-34 Cypress sec and treas The Guarantee Roofing Co 15-17 7th and treas The Hampden Plumbing and Heating Co 131 Main res 47 Churchill
Sacred Heart Roman Catholic Church Chestnut c Linden
Sadak Esper rem to Assyria
—George emp HMfgCo h (10) 74 Ferry
—Jacob emp HCo h 63 Parker Ind Orchd
—James lab res (10) 74 Ferry
—Mary emp FCo res 63 Parker Ind Orchd
—Richard rem to Assyria
Sadie George emp USEnvCo res 75 Ferry
—Michael h 75 Ferry
Sadik Fannie tchr Kensington Av School h at Westfield
—Sarah clk B&A h at Westfield
Sadlak John emp B&A h 119 Congress
Sadler Arthur emp G&&BMfgCo res (5) 43 Main
—Bertha C Mrs h 33 Carew
—Hyman painter h 142 10th
—Leroy elect res (4) 55 High
—Millie V Mrs clk 345 Main res 6 Warriner av
—Myrtle S tel opr 283 Main res 72 Court
—Warren M Mrs h 31 Greenwood
—William L druggist 530 Main h 48 Magnolia ter
Sadlowska Rozalia emp LMfgA res 11 Jenksville Ind Orchd

Sadovsky Max jeweler and watch repairer 158 Main h 36 Thomas
Sadowski Frank emp USA h 288 Quincy
—William emp 251 Main res 136 Sharon
Sadowsky Edith steno res 36 Thomas
—Gussie emp 150 Main res 36 Thomas
Sadrick Frank mach h 10 Massasoit
Sady John N grocer 47 John h do
—Solomon foreman Duckworth Chain Co h 47 John
Saenger Frank A rem to Europe
Safarik William emp Wilson Co h 80 Grand
Safety Medicine Cabinet Co medicine cabinet mfrs 21 Harrison av
Saffer A J treas New England Smelting Works Inc Wason av h 50 Prospect
Safford Addie C res 93 Clarendon
—Carrie E clk office register deeds res 93 Clarendon
—Elizabeth L rem to New York city
—Fred L mgr discount dept Union Trust Co h 93 Clarendon
—George A res 10 Chestnut
—Jessie I B wid Henry S h (11) 659 State
—Jessie J res (11) 659 State
—John M asst supt Fire Alarm h 22 Blodgett
—Theodore L rem to New York city
Sagalyn Ernest L com trav 15 Worthington res 62 Pearl
—Fannie wid Leon h 62 Pearl
—Fannie wid Louis h 18 Sumner ter
—Raphael pres and treas R Sagalyn & Co Inc 15 Worthington h 1 Florentine Gardens

SAGALYN RAPHAEL & CO INC
wholesale dry goods 11-15 Worthington

Sage Diantha Mrs h 70 Greene
—Roscoe C clk 785 State res 68 Court
—Thomas R emp B&CCo h 72 Elmwood
Sahlin Ethel steno USA res 310 Union
Sahpiro Flora G bkkpr r 134 Ferry res 534 Chestnut
—Julius emp r 134 Ferry res 534 Chestnut
—Meyer J junk dealer r 134 Ferry h 534 Chestnut
Sahykin Abraham h 1381 North
Sai John emp CVMfgCo res 120 Worcester Ind Orchd
—Stanley lab h 120 Worcester Ind Orchd
Saites James G restaurant 209 Chestnut res inq do
—Louis h 251 Sharon
—Peter res 251 Sharon
Sakellus Christ H lab h 17 Congress
—Fanins emp Hotel Kimball res 17 Congress
Sakowitz Anna E emp Royal Candy Co res 50 Lexington av
—Louis tchr Hebrew h 50 Lexington av
Sakowski Peter lab h 106 Congress
Salabosky David peddler h 87 Sharon
Salamano Angelo draftsman (43) 324 Main res 522 Liberty
—Guerrino chef h 522 Liberty
Salbon Emma Mrs h 22 Geneva av Ind Orchd
—Jacques emp FCorp res 22 Geneva av Ind Orchd
Sale Domenico lab h 37 Ashmun
Salemi Giuseppe lab h 93 Gardner
Sales Giuseppe lab res 97 Willow
—Pietro res 62 Morris

NORTON'S Detective Agency Licensed and Bonded, Commonwealth of Massachusetts. 17 Years International Experience. A. J. NORTON, General Manager, formerly Asst. Supt. Pinkerton's Nat'l Det. Agency. Mgr. Wm. J. Burns Int. Det. Agency. Telephone Walnut 3598 532 WORTHINGTON BUILDING SPRINGFIELD, MASS.

CHARLES HALL, Inc. 65 Open Stock China and Semi-Porcelain Dinner Sets

Saletnik Mary K housekpr 145 Union
Sallinger Nathan prop Peoples Credit Co 332 Main h at Brookline
—N Inc cloaks and suits (1) 332 Main
Salmela Emil emp FRCo h (2) 15 Holland rd
Salmi Vaino registrar (610) 387 Main h 402 N Main
Salnan Nasif emp city h 642 North

SALO JOHN
(Springfield Auto Body and Welding Co) 147 Taylor st ext h 8 Waverly—See p 21

—Samuel woodwkr h (2) 13 Jenks
Salomon Joseph C emp HMfgCo h 22 Sycamore
Saloway Joseph h 10 Myrtle ter
—Sadie clk 399 Main res 10 Myrtle ter
Saltaire William clk res 11 Wilcox
Saltor Clara A emp Forbes & Wallace res 400 Mill
—Leonard A engineer 73 State h 400 Mill
Saltzman Harry shoe dealer 155 Main res 40 Hebron
—Morris h 967 North
—Selig peddler h (2) 77 Morgan
Salustri Victor shoemaker 58 Main res inq do
Salva Aime carp h 21 Walter
—Albert brakeman res 21 Walter
—Antonio emp MDFCo res 21 Walter
—Charles baker res 21 Walter
—Emilio emp WUTelCo res 21 Walter
Salvage Abraham clk 250 Main res 486 Belmont
—Dora steno MP&W res 486 Belmont av
—Gasper clk 250 Main res 486 Belmont
—Hyman (Carter's Shoe Shop) 250 Main h 486 Belmont
Salvaggio Paul S rem to Boston
Salvaneschi Giuseppe rem to Italy
Salvas Joseph emp HCWheelCo h 307 Carew
Salvation Army Wallace S MacHoldt adjt 12 to 18 Stearns sq
—Army (Social Center) 21-23 Emery
—Army (Swedish Branch) 68 Court

SALVATION ARMY HOTEL
William Clifford mgr hotel for men only 25 Emery c Grays av

Salvatore Michael rem to Italy
—Samuel driver res 31 Franklin
Salvetti Angelina emp Hotel Kimball res 29 Summer
—Erico res 29 Summer
Salvi Charles J steelwkr h 83 Bay
—Ferdinand restaurant 483 N Main res 23 Collins
Salvin Wilson L toolmkr h 16 Pecousic av
Salwitz William h 23 Eldridge
Samay Frank R mason res Carew
—John h Carew
—Stephen J far h Carew
Samble Charles wire weaver h 124 Pasadena
—Harry pres and treas Belmont Laundry Co 333 Belmont av h 331 do
—James H res 315 Chestnut
—Ralph R rem to Detroit Mich
—William E h 5 Logan
—William E Jr v pres Belmont Laundry Co 333 Belmont av and foreman Spfd Republican h 4 Rittenhouse ter
Sambor Karol h 38 Bay Ind Orchd
Samelien Anton tailor 13 Hamburg h 586 Chestnut
—Sarah Mrs emp Kennedy Clothing Co res 586 Chestnut

Sammarco Thomas tailor 349 Dwight h 82 Bridge
Sammis Birnie L station opr 73 State h at C Falls
—Frank K res 18 Montpelier
—Sarah emp W&DVCo res 627 Chestnut
Sammon John J motorman h 72 Plainfield
Samneotes Bros (Charles and Stileanos Samneotes) restaurant 66 Main
—Charles (Samneotes Bros) 66 Main res 17 Congress
—Stileanos (Samneotes Bros) 66 Main res 24 Clinton
Samol Jacob emp WE&MfgCo h (2) 218 Ferry
Sample D Florence bkkpr 477 Main res 202 High
Samples Frank F h 103 Quincy
Sampson Arthur res 596 Main
—Carl M fireman h 148 Eastern av
—Charles lab h 252 Liberty
—Charles O chair caner 158 Hancock res 685 Union
—Elise Mrs res 596 Main
—Ethel S res 102 Thompson
—Everett T with Thomas P Sampson & Sons 36 Mattoon res 102 Thompson
—Fred H salesman McIntosh & Co h 61 Sargeant
—George C watchman VNMToolCo h 113 Alden
—George P contractor h 67 Thompson
—Harry lab h 99 Sharon
—Harry res 20 Congress
—Helen private sec to treas PPubCo 29 Worthington h at C Falls
—Helen Mrs clk 345 Main res 40 Amaron
—Henry F h 61 Sargeant
—May Mrs h 258 Dwight st ext
—Nathan B mason h 60 Nelson
—Nathan G mason h 36 Catharine
—Neylon J with Thomas P Sampson & Sons 36 Mattoon res 102 Thompson
—Olive M steno (3) 426 Main res 258 Dwight
—Roy emp AGS&Bros res 40 Amaron
—Sarah E wid Charles F h 40 Pynchon
—Thomas P (Thomas P Sampson & Sons) 36 Mattoon h 102 Thompson

SAMPSON THOMAS P & SONS
(Thomas P Sampson) undertakers and steamship ticket agts 36 Mattoon

—William buffer h 50 James
Samuelson E Joseph toolmkr h 49 Hobson
Samvidotte Antonio marblewkr h 88½ William
Sanator Gustave printer res 89 Bridge
Sanborn Alma wid Edward res 25 Harding
—Anna F bkkpr 906 Main res 76 Mill
—Caroline C wid Albert J res 131 Florida
—Harris L res 112 Spring
—Mary F wid Henry M h 112 Spring
—Susie E Mrs h 6 Salem
Sanburn Justus C chemist h 49 Florentine Gardens
—Willis H asst treas Strathmore Paper Co h 78 Riverview ter
Sanchez Joseph emp HMfgCo res 45 Montrose
Sandbeck Anna wid Reinhold h 70 Norwood
—John P h 21 Montrose
—Joseph chauffeur res 70 Norwood
Sandberg Ralph F salesman (401) 356 Main res 36 Cumberland

"CERTIFIED" NATURAL ICE Best for Refrigeration Pure and Wholesome Springfield Ice Co. 47 DWIGHT ST. 195 ALDEN ST.

S. J. CORDNER CO., Inc. COLUMBIA Igniter Batteries ALWAYS ON HAND 22 Taylor St. 425 St. James Ave.

Sandburg Gustave optometrist 119 State res 81 Pineywoods av
Sanders Arthur F asst supt (718) 29 Worthington h 17 Montpelier
—Clifford M elect 86 Court h 18 Greenwich
—Ernest emp B&A h 19 Essex
—Joshua J far h 518 Wilbraham rd
—Philip junk dlr h 127 Lowell
—Ruth A steno 150 Birnie av h at W Spfd
Sanderson Abbe L res 471 Chestnut
—Albert B rem to Longmeadow
—Albert B asst treas Kibbe Bros Co h 32 Westford av
—Albert B Jr emp NatEquipCo res 32 Westford av
—Alton L emp WE&MfgCo h 112 Osborne ter
—Alvah L condr StRy res 15 Sheldon
—Clifford W emp 591 Main res 323 St James av
—Eliza wid George A h 589 State
—Elizabeth D rem to Longmeadow
—Everett collector (408) 307 Main res 48 Whittier
—E Wilson h 133 Lebanon
—F Percy clk h 2½ Main
—George H (W N Potter & Sons) 79 Page blvd h at Greenfield
—Henry C salesman h 42 Parkwood
—Herbert A pres North End Pool and Bowling Alleys Inc 23 Main and purchasing agt WMfgCo h 20 Crystal av
—Howard S accountant WE&MfgCo h 201 Dickinson
—Louis T res 45 Washington
—Mabel res 133 Lebanon
—Maud S cashier 366 Main res 48 Whittier
—Paul G student res 32 Westford av
—Ray elect res 48 Whittier
—Raymond S emp BBNoteCo h 888 State
—Raymond T driver h 128 White
—Salome H clk 500 Main h at W Spfd
—Theodore E chauffeur 404 Dwight h (6) 13 Holland rd
—W Clifford h 216 Fort Pleasant av
—William E assessor (28) 36 Court h 48 Whittier
—William E Jr wire chief NETel&TelCo res 48 Whittier
Sandler Charles W h 34 Bradford
Sandman Cecelia M bkkpr F A Bassette Co res 21 Wendell pl
—Henry J office mgr 3 Elm h 32 Dresden
—Maria wid Anthony h 21 Wendell pl
Sandore George C res 108 Main
Sandquist Charles T pres treas and mgr Charles Van Vlack Co 279 Dwight h at Longmeadow
Sands Amy Mrs res (26) 786 State
—Jessie P nurse Mercy Hospital res do
Sandstrom John A painter h 254 Oakland
—John G emp FRCo h 11 Clayton
Sandwich Shop The (Edith M and Minnie R Dodge) restaurant (247-249) 196 Worthington
Sandy Henry R molder h 1528 State
—John T engineer h 364 Belmont av
Sanella Roslind Mrs mgr 334 Bridge res inq do
Saner Carl mach res 520 N Main
Sanford Adella M wid George E h 516 White
—Alfred O asst cashier Third Nat Bank h at W Spfd

—Arthur O h 33 Pratt
—Erwin A emp HMfgCo h 66 Monmouth
—Harry D mach h 109 Revere
—Harry D Jr emp WE&MfgCo res 109 Revere
—Mabel res 33 Thomas
—Melissa H wid Chancellor res 70 Calhoun
—Nettie A clk Mass Mut Life Ins Co res 766 Sumner av
—Ralph D clk res 70 Calhoun
—Ray M pres Hotel Worthy Inc Main c Worthington h at Westfield
—Selden B prop Maccar Sales and Service Co 68 Taylor h 102 E Alvord
—St Garage R H Britt prop automobile dealers and repairers 34 Sanford
—William A mach h 46 Locust
Sangene Elizabeth res 81 Hayden
—Fred emp HMfgCo h 81 Hayden
—Fred teamster res 81 Hayden
—Jennie res 81 Hayden
—Mary insp BSCorsetCo res 81 Hayden
San Giorgio Oresto furrier res 42 Howard
Sanitary Cash Market Saul Magidson prop grocers 717 Sumner av
—Cleansing and Dyeing Co Masrop Takorian prop 433 Eastern av
Sanjiyan Lillian M res 39 Westminster
Sanna Victor private USA barracks Armory sq res do
Sannella Anthony lawyer (3) 575 Main h 508 Belmont av
—Francesco salesman h 71 Avon pl
—Salvatore physician (4) 575 Main h do
Sanson Henry E com trav h 198 Belmont av
—Henry E Jr salesman h 711 Sumner av
Sansone Edward h 220 Carew
Sansonette Samuel barber 313 Dwight h 82 Bridge
Santamaria Carmine painter h 76 Marble
Santamore Adolphus emp B&A h at W Spfd
—Henry clk B&A freight office h 83 Charles
Santanello Felice emp 303 Water h 77 Wilcox
Santangelo Anthony clk res 381 Water
—Julio rem to New York city
—Luigi lab h 381 Water
Santani John lab res 617½ Main
Santaniello Albert h 323 Water
—Aniello emp Duckworth Chain & Mfg Co h 87 Margaret
—Carmino oil and gasoline 323 Water h do
—Clemente emp city h 61 Central
—Gioacchino h 63 Central
—Giovanni emp StRy h 41 Wilcox
—Giovanni lab h 1187 Main
—Giovanni emp city h 27 Loring
—Giuseppe lab h 55 Broad
—Louisa wid Leopoldo res 323 Water
—Nunzio lab h 53 Broad
—Paliso res 776 Main
—Pasquale rem to Italy
—Pietro lab h 17 Hubbard av
—Salvatore res 323 Water
—Salvatore grocer 17 Hubbard av h do
—Tomaso emp city h 21 Broad
Santarsiero Angelina T emp MBCo res 147 Hancock
—Donato res 147 Hancock
—Giuseppe emp MBCo and grocer 145 Hancock h 147 do
—Teresa V saleswoman 336 Main res 147 Hancock

CHILDS, Incorporated 273-279 HIGH STREET, - HOLYOKE The Largest Shoe Store in Western Massachusetts

Court Square Store | POOLE STORES LADIES' SUITS, DRESSES, COATS, SKIRTS | Bridge Street Store

—Victor W emp Harley Co res 147 Hancock
—Vincent cigarmkr res 147 Hancock
Santi Antonio emp city h 27 Hubbard av
Santilli Louis lab h 76 Tyler
Santini Denio clk res 4 State st ct
—Emelia Mrs h 4 State st ct
Santo Pietro h 491 Worthington
Santopoulous Christe h 130 Essex
Santoro Amedeo emp 357 Main res 300 Water
—Vincenzina wid Giuseppe h 300 Water
Santucci Nicola lab h 125 William
Santwere Catherine Mrs res 63 Spring
Sanzo John (Sanzo & Petrone) r 11 7th res inq do
—& Petrone (John Sanzo and James Petrone) brush mfrs r 11 7th
Sapnadelis Achileas lab res 45 Holyoke
Saprikos Kostas emp WE&MfgCo h r 178 Sharon
Saracco John clk h 54 Norwood
Saraci Antonio h 125 William
Saracino Sigismono shoemaker 124 Union h 9 Hubbard av
Saranti Emanuel res 30 Mattoon
Sarat Joseph (Brouillette & Sarat) 497 Main Ind Orchd h at Ludlow
Saratoga Pharmacy (Anthony Altieri) druggist 732 Main
Saravo Flora wid Charles F res 78 Howard
—Umberto E clk 27 Besse pl res 41 York
Sarczuk Michael res 82 Essex
Sardam Eunice E clk (319) 33 Lyman h at Westfield
Sardi Giuseppe lab h 147 Summer
Sargani Charles waiter h 124 Essex
Sargeant A Clarke chief janitor city library h at Agawam
—Annie J wid Thomas H h 48 Garfield
—Florence steno (402) 307 Main res 8 Terrence
—William H pres The Morris Plan of Spfd 30 Vernon and v pres Mass Mut Life Ins Co (612) 500 Main h 169 Forest Park av
Sargent Caroline steno 126 Liberty res 131 Florida
—Cordelia C asst Art Museum h 131 Florida
—Della A clk 357 Main res 529 Union
—Edna M deaconess Wesley Methodist Church res 61 Yale
—Elsie A h 53 Oak
—Frederic W clk h 19 Foster
—Harry M clk B&A h 21 Ozark
—Inez M res 59 Marion
—Jay P freight condr NYNH&H h 59 Marion
—Jesse student res 345 State
—Lewis T draftsman h 37 Thomas
—Lucy emp (527) 10 Broadway h 529 Union
—Marcella G bkkpr 120 High res do
—Mayo W emp Buick Co h 10 Andrew
—Roy clk AmRyExCo h (509) 774 State
—Shaw D engineer Underwriters Laboratories Inc h 39 Kenwood ter
—William h (3) 8 Terrence
—Zelda J tchr res 23 Spring
Sarkas Charles lab h r 96 Ferry
Sarkisian Serop barber h 622 North
Sarle Edgar J salesman G&BMfgCo h 1089 Worthington
Sarna Peter lieut Hose Co No 12 h 128 Grover
Sarnacki Adam lab h 99 Carew
Sarnelli Antoni janitor 44 State h 54 Fremont
—Louis lab UELCo res r 1 Union
—Pasquale lab h r 1 Union

Sarno Bruno porter 392 Main h 89 Union
—Cartilo confectionery 294 Water h 45 Union
—Giovanni confectionery and cigars 278 Water h do
—Pasquale lab h 293 Water
Sarnoff Hats Stores Inc J E McCarthy mgr hats and caps 503 Main
—-Irving Hat Stores Inc Joseph Subnick mgr hats and caps 270 Main
Sarowitz Kazimio lab h 14 Quebec Ind Orchd
Sarretti Alfred emp CBWireWks res 974 State
—Louis emp CBWireWks h 974 State
—William W rem to Ludlow
Sarsfield James emp USA h 325 State
—Minnie A wid Michael h 319 State
—Theodore tel opr USEnvCo res 319 State
Sartori Domenico M h 888 State
—Emelia bkkpr 495 Berkshire av res 888 State
—Mary nurse 140 High res do
Sartwell Clara L rem to Leeds
—Julia V rem to Leeds
—William janitor h 36 Berkshire Ind Orchd
Sarveth William W mech 824 State h at Ludlow
Sasseville Joseph lab h 14 Quebec Ind Orchd
Sastano Russo h 68 Quincy
Satchell Albert emp Smith & Wesson res 136 Franklin
—Ann wid Daniel h 136 Franklin
—Mile tinsmith res 136 Franklin
Satchwell Charles C rem to New Haven Conn
Satin Electric Supply Co (Isadore Satin) electrical supplies 326 Dwight
—Isadore (Satin Electric Supply Co) 326 Dwight h 38 Riverdale
—Joseph electrical dealer h 28 W Alvord
Satiropoulos Charles emp city h (12) 74 Ferry
Satter Edwin C salesman h 76 Fort Pleasant av
Satzman Harry rem to New York city
Sauer Edith M rem to Cleveland Ohio
—Emil physician and surgeon (17-18) 182 State h 127 Pineywoods av
—Frank H letter carrier h 63 Cortland
—George real estate agt (1) 469 Main h at Hampden
Sauer's Express Harold L Ertel prop 47 Lyman
Sauers Charlotte E cashier 316 Main res 86 Woodside ter

SAUERS R M SERVICE STATION
Robert M Sauers prop distributors of Federal Trucks and Firestone products and Marmon Motor Cars 721 Worthington—See p 15

SAUERS ROBERT M
prop R M Sauers Service Station 721 Worthington h 459 Sumner av—See p 15
—Rosa M wid Christopher h 86 Woodside ter
Saul William F civil engineer h 41 Hampden Ind Orchd
Saulnier Alfred J trucking 246 Plainfield h 61 Alfred
—Bertha L steno res 246 Plainfield
—Ovila J grocer and meat market 248 Plainfield h 246 do
—Walter musician h 254 Carew

WILLIAM C. SIMONS, Incorporated
ESTABLISHED 1886
Correspondents, MESSRS. LEE, HIGGINSON & COMPANY

AND
OPPENHEIMER FIELD INSURANCE
289 MAIN STREET Walnut 2830 SERVICE

—Willard R chauffeur res 246 Plainfield
Sault George clk HMfgCo res 91 Andrew
—Louis E student res 91 Andrew
—Mabel T steno HMfgCo res 91 Andrew
—Thomas J painter 91 Andrew h do
Saumur Amedee emp 192 Main Ind Orchd res 292 do
Saunders Arvin H shipping clk h 106 Pasadena
—Bertha M clk 80 Court h at W Spfd
—Clifford E clk Cooley Hotel res 129 Greene
—C Mabel asst city library h at Westfield
—Emma J h 129 Greene
—Ernest tailor and barber 62 Congress h do
—John A emp Smith & Wesson h 26 Vassar
—John S mach h 92 Bridge
—Lucy E wid Alfred res 368 Dickinson
—Maynard O draftsman res 26 Vassar
—Ralph S student res (2) 55 High
—Roland D emp 123 Carew res Stebbins pl
—Sidney A comptroller KMCo h (2) 55 High
—William emp 439 Main h 658 Union
—see Sanders
Saurer Leopold mach res 379 Birnie av
Sause Bridget res 801 Worthington
—Kittie emp SP&BCo res 801 Worthington
—Mary wid John h 801 Worthington
Sauter Anton W (Dowd & Sauter) 209 Main h 35 Avon pl
—John O mgr 79 Page blvd h 85 do
—Karl mach h 90 Abbe av
Sauve Arthur res 277 Main Ind Orchd
Savage Anna L bkkpr 320 Main res St Luke's Home
—Arthur B (Savage Bros) 31 Lyman h at C Falls
—Arthur L emp G&BMfgCo h 622 White
—Bros (Frank M and Arthur B Savage) props Springfield Chicopee and Chicopee Falls Express 31 Lyman and 139 State
—Carwin R stock clk Wetmore Savage Co res 92 High
—Charles H auto painter 61 Franklin h 40 Cliftwood
—Denis F emp WE&MfgCo h 126 Page blvd
—Emma seamstress res 166 Oak Ind Orchd
—Frank M (Savage Bros) 31 Lyman h at C Falls
—John L (White Star Garage) 454 Worthington res 90 High
—Julia tchr res St Luke's Home
—Ralph M decorator h 29 Norfolk
—Rena M Mrs executive sec (3) 17 Hampden res 622 White
—Sidney J emp Forest Park Garage h 9 Piney pl
—William C florist 501 Sumner av h 54 Commonwealth av
Savard Ernest G meat market 17 Knox h 56 Greenwich
—Philip J lab h 550 Worthington
Savaria Edward N steamfitter h 61 Chester
—Ernest F plumber h 386 Mill
—Felix h 72 Court
—Phillip stage mgr 11 Elm res 72 Court
—Wilford G res 72 Court
Savas Harry emp BSS&WCo res 37 Franklin
Savcheff Andrew chef res 84 Spring
Savelle Benjamin res 207 Westford av
—Bernice A steno res 24 Melrose
—Maxwell H student h 24 Melrose
—Rosa Mrs res 24 Melrose
Savery Fred driver res 31 Clinton
Savet Morris grocer and delicatessen 515 Belmont av h 511½ do

Savitsky Esther bkkpr 22 Stockbridge res 1321 North
—Harry real estate h 1321 North
—Louis shoemaker 17 Main h 16 Massasoit
Savoie Bertha saleswoman MP&W res 809 Main
—Laurent ins agt h 809 Main
Savoit Harry L motorman res 7 Greenwich
—Peter E clk res 369 King
Savoy Albert E musician res 268 Central
—Annie G h 82 Logan
—Bros (Solomon and Leon Savoy) jewelers 163 Main
—Carroll F salesman h 18 Montpelier
—Germain mach h 91 Clayton
—Harold F salesman h 19 Norfolk

SAVOY HOTEL

Hayes & Sulias props 187 Main—See p 90
—Joseph R res 268 Central
—Julia wid Joseph res 73 Crystal av
—Laura M Mrs clk 92 State res 18 Montpelier
—Leon (Savoy Bros) 163 Main res 58 Grosvenor
—Peter mach h 268 Central
—Solomon (Savoy Bros) 163 Main h 58 Grosvenor
Sawhill Clarence V mgr (302) 21 Besse pl h 175 St James av
—Helen student res 175 St James av
—John clk res 175 St James av
Sawicki Peter painter h 115 Butler
—Teodor lab res 350 Chestnut
Sawicz Joseph lab res r 114 Ferry
Sawin Alice decorator 411 Main h at Holyoke
—Lewis H Mrs res 348 Carew
Sawtell Della J Mrs nurse 64 Grand h do
—Frank L mgr 10 Princeton h 366 N Main
—J Otis salesman 26 Vernon h 1089 Worthington
Sawtelle Clifford H ticket clk Union Station h 93 Pine
—Donald H clk NETel&TelCo h 93 Oak Grove av
—Walter H Smith Spfd Body Co res 93 Oak Grove av
Sawyer Albert res (10) 786 State
—Burton A malt and hops 143 Main res inq do
—Cassie Mrs h (14) 820 State
—Charles A emp FMWBCo h 4 Atwood pl
—Edward D mech h 37 Holyoke
—Elizabeth M steno HMfgCo res 10 Andrew
—George B salesman res 777 State

SAWYER HARRY A

mgr Aetna Life Ins Co (casualty dept) Aetna Casualty and Surety Co and Automobile Insurance Co of Hartford Conn (500) 289 Main h 25 Burton—See p 94
—Henry E emp Smith & Wesson h 18 Marlborough
—Jennie H Mrs res 285 Central
—Joseph S janitor Int YMCA College h 251 Eastern av
—Louise F tchr H S Commerce h 285 Central
—Mary L tchr Tech High School res 83 Bowdoin
—Myrtle res 150 Chestnut
—Venetta B h 10 Andrew
—Willis janitor Int YMCA College res do
Saxon Benjamin h 61 Sorrento
—John S h 195 Massachusetts av
Saxton Howard L mgr 364 Main h 370 Belmont av
Saydak Anna res 124 Essex

SCREENS Window and Door Fox & Cushing 293 Bridge St. Springfield, Mass.

CHARLES HALL, Inc. Sterling Silver, Cut Glass, Pottery, and Fine China

Sayers Anna clk 435 Main res 326 Liberty
—Elizabeth M saleswoman 363 Main res 326 Liberty
—Frances res 326 Liberty
—John F emp Rolls-Royce of Am Inc res 326 Liberty
—Mary nurse 1414 State res do
—Mary wid Thomas h 326 Liberty
—Nellie emp 437 Bay res 326 Liberty
Sayles Josephine N emp William Carter Co h (5) 7 Loring
—Lecia C Mrs res (48) 40 High
—Martin J emp FCorp h 103 Superior av Ind Orchd
—Ralph T asst treas Van Norman Machine Tool Co 160 Wilbraham av h (9) 653 State
Sayre Clifford M (S & S Transportation Co) 61 Dover res 478 N Main
—Daniel W emp AmBMCorp h 478 N Main
—Russell C treas The Morris Plan Co of Spfd 30 Vernon h 61 Ventura
Sayres Michael freight handler res 32 7th
Sayward Roland emp B&TCo res 343 Bay
Sbalbi Ermindo emp city res 179 Pendleton av
—Ernesto emp Forest Park res 179 Pendleton av
—Santi chauffeur h 723 Union
Sbrisci Aristida cement block mfr Stony Hill rd c Kent rd h do
Sbrocco John pressman 361 Main h 674 Worthington
Scagliarini Alessandro emp Henry J Perkins h 200 Spring
—Americo pressman F A Bassette Co h 38 Littleton
—Antonio porter 392 Main res 15 Alert
—Caesar clk res 38 Littleton
—Ersilia wid Hugo res 38 Littleton
—Giuseppe helper 435 Dwight h 93 Summer
—Leone h 73 Summer
—Leonora M emp 53 Hillman res 40 Marshall pl
—Louise res 200 Spring
—Ralph lab h 40 Marshall pl
—William mech res 200 Spring
Scahill James J emp 357 Main h 68 Cleveland
—Patrick J steamfitter h 117 Everett
Scaife Clarence M clk 392 Main h 112 Burghardt
—Louise Mrs cashier 303 Main h 112 Burghardt
Scaliarini Antonio contractor h 388 Franklin
Scalise Charles emp MDFCo h 647 Union
—Frank druggist 609 Main h 28 Saratoga
Scamarro Francesco lab h 18 Union
Scambardella Francesco lab h 109 Wilcox
Scanapieco Giuseppina wid Giuseppe h 38 Park
Scanlan Joseph F student res 14 Lyndale
—Margaret J housekpr 14 Lyndale
—M Joseph custodian 21 Sanford h 14 Lyndale
Scanlon Bertha Mrs housekpr 60 Johnson Ind Orchd
—Bros (James F and Michael W Scanlon) trucking 19 Liberty
—Charles W ins agt h 20 Stafford
—Edward T salesman h 136 Cambridge
—Ellen wid Thomas h 134 Everett
—Helen wid John res 63 Orchard
—Helen E tel opr res 92 Linden
—James res 92 Linden
—James emp B&M h 45 Osgood
—James A steamfitter res 134 Everett
—James F clk res 81 Butler

—James F (Scanlon Bros) 19 Liberty res 45 Osgood
—James J car insp B&M h 63 Orchard
—John emp city h 92 Linden
—John A salesman SProvCo h at Chicopee
—John J Jr policeman res 92 Linden
—Josephine F emp MEnvCo res 81 Butler
—Kate emp FRCo res 81 Butler
—Mary A steno res 20 Stafford
—Mary G emp AmBMCorp h at Holyoke
—Maurice emp B&A h 18 Clantoy
—Maurice lab res 29 Market
—Michael emp city h 103 10th
—Michael emp MEnvCo res 92 Linden
—Michael lab res 77 Franklin
—Michael J engineer h 408 Plainfield
—Michael W (Scanlon Bros) 19 Liberty h 31 Montmorenci
—Patrick res 691 Liberty
—Patrick T emp USA h 25 Manhattan
—Raymond emp LMfgA res 60 Johnson Ind Orchd
—Thomas lab res 77 Franklin
—Thomas lab res 171 Pendleton av
—Thomas F mach h 60 Johnson Ind Orchd
—William T emp FMWBCo res 134 Everett
Scannell Anna F clk (604) 307 Main res 52 Dearborn
—Elizabeth M steno FCorp res 52 Dearborn
—Henry B janitor h (410) 774 State
—John h 52 Dearborn
—John F emp 850 State res 71 Catharine
—John M res 52 Dearborn
—Margaret M dressmaker 52 Dearborn res do
—Mary A bkkpr 357 Main res 71 Catharine
—Michael mason res 71 Catharine
—Michael res 570 Liberty
—Nan Mrs buyer 345 Main res 570 Liberty
—Nellie wid Dennis h 71 Catherine
—Timothy F emp StRy h 40 Arbor
—Timothy M steamfitter res 71 Catharine
Scantlebury & Monroe Charles E Monroe prop optometrists (324) 374 Main
Scaramella Antonio peddler h 58 Loring
—Charles N (Central Food Shop) 681 Main res 58 Loring
—Domenick P (Central Food Shop) 681 Main and billiards 653 do res 58 Loring
Scarano Francesco barber h 19 Lombard
Scarborough Harold rem to Hartford Conn
Scarfe George J emp FCorp h 40 Hampden Ind Orchd
—George W rem to Ware
—Joseph H emp IOCo res 40 Hampden Ind Orchd
Scarles Alfred H emp USA h 376 Orange
Scarnici Louis carp h 89 Margaret
Scarpetti Felice lab h 88 Wilcox
Scaring Robert painter h 142 Cedar
Scarvoni Salvatore cigar store 302-304 Water h 66 Howard
Scatolini Giuliano lab h 468 Worthington
Scavone Salvatore milk and cheese 262 Water h 256½ do
Scerra Giovanni h 52 William
Scevola Antonio lab res 101 Gardner
—Carlo h 101 Gardner
Schadee Karl V insp USA h 25 Orleans
Schadt George L physician (219) 360 Worthington and pres and treas New England Laboratories Inc (227) do h 36 Spruceland av
—Mary wid Leonard h 350 Central
Schaefer Edward H foreman 183 Liberty h 9 Osgood
—Etta res 83 N Main
—Sarah wid Joseph h 83 N Main
Schaefers Herman salesman 143 Chestnut h at Hartford Conn

"Certified" Ice GUARANTEED TO BE PURE & WHOLESOME FOR ALL PURPOSES SOLD BY Springfield Ice Co. 47 DWIGHT ST. 195 ALDEN ST.

S. J. CORDNER CO., Inc. Telephone River 337 OPEN DAY AND NIGHT Garage
22 TAYLOR ST. 425 ST. JAMES AVE.

Schafer Bernard emp SProvCo h 15 Whiting
Schaff Gladys res 14 Woodworth av
—William tailor 92A Eastern av h 14 Woodworth
Schaffer Harry tailor 94 Oakland h 79 Belle av
—Henry A cook h 177 High
—Jacob tailor 117 Eastern av h do
—Max h 72 Greenwood
—Winnie J emp 309 Main res 177 High
—see Shaffer
Schaffler Philip C janitor h 314 Union
Schaible M Anna res 53 Sherman
Schaller Margaret wid Claudius res 3 Niagara
—Marion clk U S Env Co res 3 Niagara
Schankman Ida Mrs grocer 1086 North h 1082 do
—Max mgr 1086 North h 1082 do
Schappa Richard C com trav h 58 Meredith

SCHAUWEKER JAMES T prop Walk-Over Boot Shop 320 Main res inq do—See p 162

Schechterle John A plumber h 57 Coleman
—Lena R bkkpr 8 Besse ct res 39 Leyfred ter
Scheible Doris M res 28 Olive
—Joseph E mach h 28 Olive
—see Schoible
Schelb Anna M saleswoman 361 Main res 339 Belmont av
—August M cigar packer res 83 Parkside av
—August W chauffeur h 67 Lebanon
—Florence G buyer 361 Main res 339 Belmont av
—Justus A chef h 339 Belmont av
—Lester O A cigar packer h 83 Parkside av
Schellenger Harold W tchr h 97 St James av
Schenck Henry H auditor 35 Harrison av h 53 Windsor
Schenk Christina A wid Richard h 416 Wilbraham rd
—Louise clk Spfd News Co res 416 Wilbraham rd
—Otto M chauffeur res 413 Wilbraham rd
—Richard C (W A & R C Schenk) 24 E Court res 416 Wilbraham rd
—W A & R C (William A and Richard C Schenk) malt extracts 24 E Court
—William A (W A & R C Schenk) 24 E Court h 24 Colonial av
Scherer William H supt factory WE&MfgCo h 22 Virginia
Schermerhorn Burton D (Schermerhorn Fish Co) 13-15 Stockbridge h 59 Malden
—Cornelius shipper 21 Railroad res 403 Walnut
—Elmer D clk 325 Belmont av h 110 Keith
—Fish Co (Winfield S and Burton D Schermerhorn) fish market 13-15 Stockbridge
—Henry V R emp Republican Publishing Co h 110 Keith
—John D h 403 Walnut
—Lina wid Cornelius res 44 Powell av
—Louis Y dentist 133 Dickinson h do
—Maurice L h (6) 475 N Main
—Winfield S (Schermerhorn Fish Co) 13-15 Stockbridge h (10) 41 Magazine
Scheubel Nellie Mrs emp S Hospital res do
Scheuffler Fred C waiter Highland Hotel h 315 Chestnut
Scheuing Louis C pres Spfd Co-operative Bank 10 E Court and asst treas National Papeterie Co 93 Orleans res 320 Union
Scheurer Jennie emp Wm Carter Co res 29 Wendell pl

Schiavina Aldo garage W Spfd res 743 Worthington
—Alfredo res 743 Worthington
—Antonio mech h 15 York
—Arigo grocers and meats 546 Worthington res 743 do
—Astore A treas clk and v pres Schiavina-Pezzini Co Inc 145 Lyman h 55 Marble
—Cesare h 743 Worthington
—Joseph com trav h 34 Rutledge av
—Joseph A foreman BSCorsetCo h 473 Worthington

SCHIAVINA-PEZZINI CO INC wholesale flour and Italian groceries and Petri Toscani and Spuntatura Cigars 145 Lyman—See p 83

Schick Louis emp B&M res 75 Dwight
Schieldge George K (Stacy Machine Works) 41 Taylor h at Hartford Conn
Schifano Samuel barber h 44 Dale
Schiff Louis M h 36 Bartlett
Schiffer Henry emp city h Bonnyview av
Schillander Carl A physician (213) 175 State h 167 Long Hill
Schilling John J mach h 147 Cambridge
Schilz Nikolaus brewer h 24 Benham
Schimmel Jacob bicycle repairer and harness dealer 32 Ferry h 114 Patton
Schinas Antonios confectionery 56 Walnut res inq do
Schindler Charles E mach res 254 Pearl
—Marie wid Alvin h 254 Pearl
—Mary emp Wm Carter Co res (6) 1160 North
—Rose res 254 Pearl
Schinovsky Frank painter h 19 Belle
Schipe Robert W emp U S Env Co res 124 Carew
Schirch George J emp FRCo h 121 Sherman
Schiribo Salvatore lab h 26 William
Schkolnick Oscar mgr (1) 172 Main h 4 Massasoit
Schladenhauffen Bertha E steno (414) 293 Bridge res 729 Sumner av
Schlaf Alfred elect res 136 Hancock
—Christ H carpenter 136 Hancock h do
Schlafer Frank F emp 39 Logan h 11 Trenton
—Louis E barber 499 Main h 20 Dawson
Schlatter Christine nurse S Hospital res do
—Elizabeth wid William h 449 Bay
—William J (William Schlatter & Son) 12 Pynchon and 437 Bay h 449 do
—William & Son (William J Schlatter and estate of William Schlatter) florists 12 Pynchon 437 Bay and floral pin mfrs 261 Oak Grove av
Schlecting Marion mgr (408) 375 Main h at Chicopee
Schlegel Harold emp 333 Main res 82 Ranney
—Jacob G foreman E A Dexter h 82 Ranney
Schlenk George emp NYNH&H h 77 Butler
Schlesinger Dorothy M steno Int YMCA College res 28 Sumner av
—Frank A asst to treas SF&MInsCo h 67 Sumner av
—Louis linotype opr Spfd Republican h 28 Sumner av
—William A h 21 School
Schlichting Paul F grinder h 72 Acushnet av
—Oswin h 123 Farnsworth
Schlitt Ferdinand delicatessen 154 Eastern av h 240 Pendleton av
Schlueter Ernest rem to Germany
Schmaltz Bertha res 528 N Main
Schmelzinger Helen emp AmBMCorp res 372 Franklin

CHILDS, Incorporated
273-279 HIGH STREET, - HOLYOKE

The Shoe Store that Fits You When Others Fail

Court Square Store
POOLE STORES
MEN'S SUITS AND FURNISHINGS
Bridge Street Store

—Julius meat cutter 41 Hampden h 57 Lowell
—L Walter clk 62 Hampden res 372 Franklin
—Marie Mrs h 372 Franklin
—William emp 392 Main res 92 Marble
Schmerter August emp AmBMCorp res (7) 15 Jenks
Schmidle Walter A auditor AmBMCorp res 47 Merwin
Schmidt Claudia tchr h (F) 6 Temple
—Fred emp WHMChocolateCo h 21 Dewey
—Fred W emp 130 Birnie av h 17 Greenwood
—Frederick G timekpr Harley Co h 280 Walnut
—George F emp Spfd Union res 280 Walnut
—Julius F mfrs agent (218) 244 Main h 127 Trafton rd
—William h 20 Burlington
—see Smith and Smyth
Schmiter Benjamin emp 33 Winter res 50 Morgan
Schmitt Francis J baker 662 Main h 248 White
—Mansuit L h 222 Pearl
—Peter emp AmBMCorp h 16 Howard
Schmuck Henry E emp Mass Mut Life Ins Co h at W Spfd
—John R emp Package Mach Co h 52 Freeman ter
Schmulevitz Solomon florist h 21 Belmont pl
Schmunk L H Lumber Co lumber dealers (509) 310 Main
—Louis H (L H Schmunk Lumber Co) (509) 310 Main h 32 Beaumont ter

SCHNARE CONSTRUCTION CORP
building contractors (301) 356 Main—See p 156

—George V pres Schnare Construction Corp (301) 356 Main h 372 Dickinson
Schnauffer Gottlieb F watchman AmBMCorp h 22 Ambrose
Schneeloch Ida L wid August h 42 Hall
Schneelock Eckbert F emp 345 Main h 27 Lester
—Emil far h Allen bey Sumner av
—George E salesman h 896 Allen
—Ralph G res 283 Belmont av
Schneider Charles res 219 Oakland
—Harry emp 465 Main res 62 10th
—Samuel tailor h 56 Linden
—see Snyder
Schnell Clarence G clk 195 State res 340 Eastern av
—George C insp USA h 340 Eastern av
Schnetzer Agnes F wid Walter R h 831 Sumner av
—George W baker h 82 Whittier
—George W Jr draftsman res 82 Whittier
—Gertrude C emp 361 Main res 82 Whittier
—Leonard J teller Commercial Trust Co res 82 Whittier
Schnider Jack delicatessen 70 Ferry h (2) 74 do
—Joseph rem to New York city
Schnitzer Edward emp YMCA h 37 Carew
Schober George bricklayer h 38 Schley
—Julia clk PPubCo res 38 Schley
Schoch Amanda dressmkr res (3) 110 Cedar
—Clifford J mech res (3) 110 Cedar
—Emil J asst foreman USA h (3) 110 Cedar
—Emil J salesman 282 Worthington res (3) 110 Cedar
—John H sign painter h 471 Dickinson

Schoeder Herman P cigarmkr h 767 Worthington
Schoeffel George baker res 32 Dearborn
Schoen Irving (Hastings & Schoen) 253 Summer h (B) 3 Salem
Schoenborn K L Max patternmkr h 20 Austin
—Laura F clk 500 Main res 20 Austin
Schoenfeld David h 80 Linden
—Louis res 80 Linden
—Reinhold A janitor res 31 Sargeant
Sshoenpflug Pauline res 379 Birnie av
Schoepf Hattie M Mrs res 50 Windsor
Schoepfer Adolph salesman h 34 John
Schofield Charles emp HMfgCo h 260 Denver
—Susanna wid William T h 60 Duryea
—William S insp Package Paper & Supply Co h 61 Harriet
Schogel Frank rem to New York city
Schold Carl R M res 33 Edwards
Scholds Thomas mach h 97 Clyde
Scholes William emp city h 128 Washburn
Scholtz William carp h 55 Middlesex
Scholz Samuel B Jr medical director Mass Mut Life Ins Co h at Longmeadow
Schomburg Frederick H lithographer h 128 Oak Grove av
—Mabel clk res 128 Oak Grove av
—Pauline D clk 240 Main res 128 Oak Grove av
Schonbeck Gustave painter h 35 Wilton
—Idoff emp MDFCo h 31 Geneva Ind Orchd
Schoninger B Co Frederick W Edwards mgr pianos 533 Main
Schoo Clarence J pres General Fibre Box Co W Spfd h 125 Mulberry
School of Holy Name 335 Dickinson
Schoolcraft Albert L h 16 10th
—Ralph in USA res inq 16 10th
—Walter res 16 10th
Schooley Harry collector h 236 Oakland
—Ralph emp WHMChocolateCo res 236 Oakland
Schoonmaker John H clk Standard Oil Co res 115 Bowles
—John H (Lasker Schoonmaker & Lasker) (615) 310 Main h at Ware
Schoppee Fred W emp 53 Hillman h 9 Greenbrier
Schorer Store Fixture Co Inc Maxwell B Hutchinson mgr store fixtures 205 Chestnut
Schorling William C elect h 236 Oakland
Schortmann C Paul painter 62 Lowell h do
Schott Eugene C emp H L Handy Co h 18 Lebanon
Schrade Clyde L linotype opr 338 Worthington res 294 Oakland
—John F driver h 59 Colton
—Katherine M wid Louis cashier 473 Main h 294 Oakland
—Louis A emp Smith & Wesson h 415 Orange
Schrader Emma L tchr h 20 Sumner av
—William F insp of elevators (15) 36 Court h 24 Larkspur
Schramm Julia C emp 392 Main h at W Spfd
Schreiber Charles lab h 1 Greenwood
—Helen asst mgr 379 Main res 49 Lexington av
—Herman clk Spfd Public Market h 58 Pearl
—Peter peddler h 49 Lexington av
—Phillip junk dealer 49 Lexington av h do
—Sadye steno 47 Dwight res 49 Lexington av
—William ins agt h 50 Bancroft
Schrewer Isaac h 43 Webster

WILLIAM C. SIMONS, Inc.
Established 1886
Telephone. - River 1950
Investment Bonds
Preferred Stock
Foreign Exchange

OPPENHEIMER AND ÆTNA FIELD INSURANCE
289 MAIN STREET Walnut 2830 **Policies of Every Kind In All the Best Companies**

Schreyer Samuel emp 529 Main h 61 Lyndale
Schrieber Charles C counterman 251 Main res 117 do
Schroder Joseph A signalman B&A res RR YMCA
Schroeder Edward H gilder 21 Harrison av res 51 Market
—William h 953 State
Schroeter George S decorator h 82 Cedar
Schryer Earl G in USA res inq 64 Wilmont
Schubach Herman emp Highland Hotel h 26 Dexter

Schuerer Edward S tchr h 139 Sumner av
—William A laundryman h 56 Talcott av
Schuermann Anna J billing clk 30 Lyman res 12 Lillian
—Dorothea S rem to New York city
—Herbert H emp CBWireWks res 12 Lillian
—John H h 12 Lillian
—see Sherman

Schuetzer Gertrude C seamstress 363 Main res 82 Whittier
Schuhman Frederick foreman FCorp h 95 Westminster
Schulman Isaac cap mkr h 33 Allendale
—Louis dry goods 642 North res 47 Grosvenor
—Molly clk res 47 Grosvenor
Schulte A Cigar Stores Co cigars and tobacco 299 and 503 Main
Schultz Adolph J emp Smith & Wesson res 148 King
—Augustus A lithographer h 148 King
—Edward J emp AmBMCorp h (36) 11 Noble
—Ernest E emp MDFCo h 511 White
—Frank A printer h 112 Maynard
—Frederick physical director YMCA h 63 Ventura
—George H hairdresser h 473 Sumner av
—Isaac pres Hampden Hat & Cap Co Inc 5 Winter h 34 Applewood pl
—Osward emp AmBMCorp h 62 Talcott av
—Paul H C mgr (317) 264 Main h 101 Kensington av
—Peter P papermkr h 23 Essex
—Wilbert J engineer (211) 360 Worthington h at Longmeadow

Schulz Albert C consulting engineer h (4) 90 High
—Ortrud A clk 53 Hillman res 268 Pearl
Schulze Anna M Mrs mgr 520 Union h 518 do

SCHULZE CHARLES
groceries meats and fish 520 Union h 518 do—See p 84
—Charles W cigarmkr 479 Main h 11 Dymond
—Herman R clk 520 Union res 518 do
Schumacher Henry C factory supt Diamond Match Co h 824 Sumner av
Schumaker Leonard h 28 Herman
Schuman Richard emp VNMToolCo res 63 Eastern av
Schurman Walter W salesman (301) 356 Main h at Westfield
Schuster William rem to Philadelphia
Schut Rudolph A salesman res 420 Main
Schutt Myrtle K saleswoman h at W Spfd
Schuyler Stephen B emp 64 Howard h 41 Monroe
—Stephen B chauffeur res 587½ Main
Schwalbach Sophie res 52 High
Schwansfeir Ernest J painter res 493 Plainfield
—Minnie res 493 Plainfield

Schwartz Benjamin h 32 Morgan
—Harry painter h 31 Allendale
—Helen steno res 44 Kenwood ter
—Isaac (New Method Wet Wash Laundry) 222 Hancock res 35 Ringgold
—Israel tchr h 35 Ringgold
—Israel rem to New York city
—Joseph H barber 156½ Main h 6 Portland
—Louis emp 33 Winter res 17 Greenwood
—Manus h 15 Greenwich
—Max h 44 Kenwood ter
—Meyer (Hampden Auto Top & Metal Co) 31-33 Winter h 64 Whittier
—Michael (Schwartz & Lepovetsky Co) 450 Dwight h 197 Massasoit
—Pauline bkkpr 127 Lyman res 44 Kenwood ter
—Wolfgang emp 437 Bay h 76 do
—& Lepovetsky Co (Michael Schwartz Jacob Lepovetsky and Joseph Kaufman) wholesale produce dealers 450 Dwight
Schwarz Joseph L h 50 Duryea
Schwarzenbach Fred C meter tester 73 State res 68 Court
—John chief opr 73 State res 20 Fremont
Schwenger George W (Sumner Garage) 34 Sumner av h 32 do
—Johann G mgr (524) 374 Main h 11 Yale
Schwenning Gustav T prof YMCA Int College h 100 Dunmoreland

Schwickert William H mgr (412) 356 Main h 19 Shillingford
Sciartilli Alizio rem to Italy
Scibelli Andrea emp city h 81 Wilcox
—Andrew h 688½ Main
—Antoinetta res 10 William
—Antonio h 21 Norwood
—Carmela wid Gaetano h 12 William
—Frank grocer 39 Loring h do
—Giuseppe lab h 17 Hubbard av
—Salvatore lab h 45 William
—Salvatore emp B&B h 13 Duryea
Scimeca Vincenzo (Russo & Scimeca) 780 State res (112) 782 do
Scordina Frank emp NPCo res 259 Tyler
Score Nora T wid Alfred A h 17 Marble
Scorletos Dorothy N clk res 25 Adams
—George N clk res 25 Adams
Scotch Woolen Mills Co merchant tailors 393 Main
Scott Agnes B steno water dept res 22 Edgemont
—Alfred D mgr 262 Liberty h 169 Westminster
—Alma wid James res 33 Gardner
—Anna emp Wm Carter Co res 22 Edgemont
—Arthur res 6 Geraldine ct
—Charles porter h 37 Congress
—Charles mech h 55 Pembroke av
—Charles R inspector (503) 356 Main res 242 Pearl
—Chester H clk 62 Hampden res 366 Sumner av
—Colin A tchr Forest Park School h at S Hadley
—Curtis W clk res 49 Wilbraham av
—C Winfield emp G&BMfgCo h 98 Beaumont
—David emp StRy res 302 Plainfield
—David rem to Ludlow
—Edward C h 936 State
—Edward R driver h 47 Johnson
—Effie M nurse Mercy Hospital h at N Walpole N H
—Emma wid John res 36 Birnie av
—Emma R res 7 Dorchester
—Errol M (H W Dubiski & Co) (649-650) 31 Elm h 64 Ventura

NORTON'S Detective Agency Licensed and Bonded, Commonwealth of Massachusetts. 17 Years International Experience. A. J. NORTON, General Manager, formerly Asst. Supt. Pinkerton's Nat'l Det. Agency. Mgr. Wm. J. Burns Int. Det. Agency. Telephone Walnut 3598 532 WORTHINGTON BUILDING SPRINGFIELD, MASS.

CHARLES HALL, Inc. Hotel and Restaurant Supplies in China, Glass, and Silver

Scott

—Eva J steno (321 374 Main res 22 Edgemont
—Florence Snow Mrs C S practitioner (506) 318 Main h 169 Westminster
—George E emp 333 Bridge res (12) 196 Central
—George F policeman h 36 Birnie av
—George L in USN res inq (2) 59 High
—George W engineer B&M h 34 Orange
—George W Mrs office asst (412) 317 Main res 34 Orange
—Gertrude housekpr 62 Congress
—Gordon A (Scotts Laundry Co) 333 Bridge h (12) 196 Central
—Grace L saleswoman 392 Main res 986 State
—Gretchen emp NYNH&H res 29 Lillian
—Harold railway mail clk h 221 Orange
—Henry foreman SWebCo h 178 Dickinson
—Henry T mgr Wm Carter Co h 57 Lyndale
—Herbert E boarding house 531-533 State
—Herbert M foreman MEnvCo h 11 Somerset
—Herbert W com trav h 523 Wilbraham rd
—Irwin E carp res 14½ Mason
—James emp Clinton Hotel res 43 Grays av
—James emp MDFCo h 70 Wilton
—James J com trav h 51 Dexter
—James Y emp 160 Wilbraham av res 1194 State
—Jessie W emp Capitol Theatre res 15 Wilton
—John h 22 Edgemont
—John F timekpr B&A h 630 Dickinson
—John H insp G&BMfgCo res 22 Edgemont
—John L carpenter and real estate 282 White h do
—John R emp CVMfgCo h 15 Wilton
—John R Jr emp MDFCo res 15 Wilton
—John W emp BMachToolCo h 90 Bowles
—Laura A Mrs saleswoman 340 Main res 734½ do
—Lester C h 102 Quincy
—Lorenzo J mgr 73 State h 366 Sumner av
—Lucy E res 34 Wellesley
—Malvina E h 35 Woodside ter
—Margaret emp 759 Chestnut res do
—Margaret emp HCCo res 15 Wilton
—Margaret clk 321 Main res 1194 State
—Maria E wid Charles h 34 Wellesley
—Marjorie P clk 383 Main res 366 Sumner av
—Marshall F h 38 Warner
—Mary photographer res 90 Bowles
—Mattie emp 333 Bridge res 33 Gardner
—May P h 40 Pynchon
—Michael J com trav h 24 Commonwealth av
—Morrill E emp Smith & Wesson h (14) 732½ Main
—Nan clk 500 Main res 1194 State
—Reta emp Wm Carter Co res 7 Winthrop do
—R Forbes salesman 139 State h 1194 do
—Richard S emp NYNH&H freight depot h 33 Ladd
—Robert T rem to Kingston N Y
—Samuel emp G&BMfgCo h 20 Congress
—Selina res 6 Geraldine ct
—Susan R tchr Central High School res inq do
—Wallace O emp 333 Bridge res 25 Warner
—Walter lab h 128 Orchard
—Walter molder h Boston rd n Five Mile Pond
—William h 1292 North
—William res (82) 786 State

Scott

—William A mgr 697 Main res Hotel Hawkins
—William A Mrs res 66 Dearborn
—William C Mrs h 123 Westminster
—William E prop Central Pharmacy 267 Central h 51 Dexter
—William H clk MEnvCo h 26 Noel
—William J chauffeur res 103 Dawes
—William S chef res 14 Vernon
—William T freight clk (408) 145 State h at Chicopee
—Winifred M tchr res 34 Wellesley

SCOTT'S LAUNDRY CO

(Gordon A Scott) laundry 333 Bridge

Scouffas Evan emp 345 Main res 381 Dwight
Scouffis Evangelist tailor res (5) 1160 North
—Kelem tailor h (5) 1160 North
Scougall John foreman 279 Dwight h 98 Florence
Scovel Victor A emp WE&MfgCo h 10 Huntington

SCOVELL WELLINGTON & COMPANY

accountants and engineers (524) 293 Bridge—See p 8

Scoville Harold F electrotyper h 207 Wilbraham av
—Merton R auto mech 392 Main h at W Spfd
Scragg John W janitor h (3) 53 Bancroft
—William A res (3) 53 Bancroft
Scranton Gertrude M steno res 12 Palm
Scribbens William H emp Harley Co h 283 Quincy
Scripture Agnes wid Henry F res 57 Bliss
Scriven Mabel Mrs res (1) 37 Calhoun
Scudder Elisha G asst treas Handy Chocolate Co 575 Berkshire av h at Longmeadow
Scull Mattie B h (22) 820 State
Scullano Edward student res 603 Chestnut
—Elizabeth student res 603 Chestnut
—Frank S res 603 Chestnut
Sculley Edward J res 211 Main
—John lab res 63 Vernon
Scully Agnes cook 38 Bellevue av res do
—Beatrice A clk res 837 Main
—Catherine res 54 Saratoga
—Cornelius J h 837 Main
—Edward F mach h 830 Carew
—James res 49 Plymouth
—James J clk PO h 55 Cambridge
—Jeremiah F emp USA h 97 Beaumont
—J Frank rem to New Jersey
—Margaret E tel opr res 837 Main
—Nathan S auditor Chapin Nat Bank h at W Spfd
—Nora T clk res 55 Cambridge
—Richard emp StRy res 20 Murray Hill av
—William F pres Advance Furnace & Engineering Co Warehouse n Allen res 32 Byers
—William J salesman h 56 Massasoit
—see Skulley
Scuncio Ralph res 20 School
Sczygiel Joseph lab h 17 Newman
S D H Armenian Club 45 Oak Ind Orchd
Seaberg Carl emp NEWCo h (6) 10 Wilbraham av
Seabury B Hammett (B Hammett Seabury Co) (208) 21 Besse pl h 188 Florida
—B Hammett Co The (B Hammett and Harry M Seabury and J Lewis Kelley) architects (208) 21 Besse pl
—Harry M (The B Hammett Seabury Co) (208) 21 Besse pl h 55 Harvard
—Kendall E clk FRCo h 84 Lebanon
—Mary emp J A Murphy Co res 84 Lebanon
—Mary wid Edward res 84 Lebanon

"CERTIFIED" NATURAL ICE Look for the Yellow Wagon Springfield Ice Co. 47 DWIGHT ST. 195 ALDEN ST.

S. J. CORDNER CO., Inc. PREST-O-LITE GAS TANKS
CONSTANTLY ON HAND
22 Taylor St. 425 St. James Ave.

—Raymond M office mgr F Corp h 39 Lafayette
—William J vulcanizer h 364 Belmont av
Seader Solomon junk dealer h 678 North
Seager Albert L h 545 State
Seagram Fred F mech res (58) 786 State
Seaholm Ellen clk (400) 244 Main res 756 Belmont av
—Sture h (2) 607 Main
—Walfred carp h 756 Belmont av
Sealander Charles A teamster res 163 Massachusetts av
—Ernest emp 346 Main h (6) 494 Mill
—Ernest Jr h (10) 494 Mill
—Francis V salesman 346 Main res (6) 494 Mill
Sealey Ellen emp Hotel Kimball res 30 Mattoon
Seaman James A physician 573 State h do
Searl Leon clk h (314) 29B Main
—Emerson S lawyer (226) 31 Elm h at Hadley
—John A janitor h (6) 43 Main
—Rachel B Mrs res (12) 786 State
—Wilbur A com trav h 494 Belmont av
Searleman Harry baker h 59 10th
—Ida clk res 59 10th
—Lillian clk res 59 10th
Searles Abigail F wid Francis res 110 Florence
—Carl R diemkr h 102 Hastings
—Clifford M emp 16 Sanford h 55 Walnut
—Fred W janitor Int YMCA College h 84 Andrew
—Hoel H station agt AmRyExCo h 499 N Main
—Lucy A wid H S res 55 Walnut
—Maud R emp AmRyExCo res 84 Andrew
—Stanley W watchmaker and jeweler 471 State h 65 Monmouth
—see Searle
Sears Alfred F auto repairman h (315) 29B Main
—Amy instructor 969 State res Oaks Hotel
—Beulah B res 55 Carew
—Bridget Mrs h 770 Liberty
—Catherine tel opr res (1) 59 High
—Catherine emp 130 School res do
—Charles A janitor h 112 Spring
—Charles E buyer 139 State h 203 High
—Elizabeth emp Hotel Kimball res 116 Spring
—Ernest F clk PO h 55 Bond
—Erwin J emp AmRyExCo res 56 Carew
—Esther tel opr res (1) 59 High
—Ethel M saleswomaan 336 Main res 107 Union
—Frederick J chauffeur res 27 Bliss
—George res 107 Union
—Guy P h 36 Austin
—Harlan A clk 385 Main res YMCA
—Herbert A res 112 Spring
—John A lab h 180 King
—John F driver h 64 Essex
—John F h (1) 59 High
—John R emp 74 Bridge h 55 Carew
—Joseph res (164) 786 State
—Joseph H painter h 56 Carew
—Josephine clk res 37 Bradford
—Katherine emp Hotel Kimball res 59 High
—Luther A rem to West Spfd
—Margaret H emp A E Emerson res 55 Carew
—Mary res (164) 786 State
—Mary E res 770 Liberty
—Maude clk 345 Main h at C Falls

—Mollie E steno 56 Harrison av h at Westfield
—Patrick C harnessmkr h 9 Melrose
—Robert M (Merrill & Sears) (416) 274 Main h 17 Kenwood ter
—Robert W mason h 14 Agnes
—Thomas emp WE&MfgCo res (1) 59 High
—Thomas J emp FRCo h 44 Hastings
—Thomas J A emp NEWCo res 9 Melrose
—William emp FRCo res 770 Liberty
—William J clk 70 Bridge h 56 Carew
—see Sayers
Seastrom Alida h (507) 525 Main
Seath Margaret J Mrs clk 425 Main h 124 Byers
Seaver Benjamin F furniture salesman 357 Main h at Agawam
—Blake A draftsman (420) 310 Main h 41 Greenwich
—Cassius B agt h 181 Hampshire Ind Orchd
—Edward J emp CVMfgCo h 74 Oak Ind Orchd
—Ernest emp CVMfgCo h 67 Holly Ind Orchd
—Eveline wid John S h 166 Hampshire Ind Orchd
—Frank R chauffeur h 56 Florence
—Frederic L asst treas M S Converse Co 19 Harrison av res 54 Chase av
—Harry E emp 74 Park res 166 Hampshire Ind Orchd
—Walter h 161 Worcester Ind Orchd
—Walton E auto mech 153 Chestnut res 98 Calhoun
—William E Mrs clk 345 Main h at W Spfd
—William T h 54 Chase av
—Winfred C emp 115 Carew h 38 Nursery
Seaverns Alexander H artist Spfd Photo Engraving Co h 356 Belmont av
Sebestyanski Adolf lab res 37 Franklin
Sebolt David N h (29) 7 Noble
—Foster G emp 130 Birnie av h 84 Abbe av
Sebor Frank h 427 Orange
Sebring Helen Mrs h off Dwight rd n Forest av
Second Universalist Church Bay c Princeton
Sector George N dept mgr 359 Main h 52 Huntington
Security Loan Co Thomas F Nally mgr pawnbrokers 333 Main
Sedelow Henry A h 138 Union
—Joseph A emp 253 Main h 53 Bancroft

SEDELOW LEONIE E
insurance (301-302) 175 State res 84 Maple
—see Sidleau
Sederlund Frank W toolmkr res 86 Sunapee
—Gustave A emp HMfgCo h 84 Greene
—Walter C emp G&BMfgCo h 86 Sunapee
Sedgwick Emily lunchroom mgr 266 Main h at Chicopee
—Jean H engineer h 108 Hampden Ind Orchd
Sedlow Freeman res 596 Main
Seeds James salesman res 18 Wright pl
Seel Frederick mason h 23 Girard
Seeley Eugene clk 166 State res do
—Frank lab h 178 William
—Raymond res 64 Avon pl
Seelfors Fred H h 236 Brickett
Seelig Sigrid C res 17 Montpelier
Seely Almon caretaker h 31 Pomona
Seelye Ralph H surgeon 73 Chestnut h do
—Samuel C student res 73 Chestnut
Seeman Edward emp 431 Main h 190 Bond
Seeney Thomas carp res 182 N Main

CHILDS, Incorporated
273-279 HIGH STREET, - HOLYOKE

Exclusive Footwear
Correctly Fitted

Court Square Store
POOLE STORES
INFANTS' AND CHILDREN'S APPAREL
Bridge Street Store

Seerley Frank N MD dean Int YMCA College h 180 Westford av
Segal Charles h 638 Belmont av
—Samuel Jr physician (501) 318 Main h 24 Sumner ter
Segeberg Carlton V foreman h (2) 47 White
Segerstedt Hjalmer L F mach h 50 Hastings
Segrin Charles H emp Rolls-Royce of Am Inc res 157 Magazine
—Oscar E foreman NatEquipCo h 32 Lyndale
Seguin Edgar T mach res 42 Nathaniel
—Leila M bkkpr 424 Main res 42 Nathaniel
—Oscar J plumber h 1034 State
Seibert Fred watchman Spfd Lumber Corp h 546 St James av
—James lab h 72 Patton
Seidel Edward F mail porter Union Station res 117 Main
—Elsie emp Handy Chocolate Co res 10 Emily
—George janitor 257 Main res 314 Union
—Kurt baker res 10 Emily
—Oscar emp AmBMCorp h 10 Emily
Seidell Edward C fern dealer 16 Lowell h 18 do
Seidemann Jennie L emp 50 Edwards res do
—Marion student res 44 Goldenrod
—Martin L pressman BBNoteCo h 44 Goldenrod
Seigel Carl D carp h 81 Orchard
—Catherine saleswoman 336 Main res 81 Orchard
Seiger Otto Jr janitor h (12) 41 Main
Seitz Michael P rem to South Hadley
Sek Piotr emp HMfgCo h 248 Sharon
Sekoski Benjamin P emp USA h 410 Liberty
—Chester etcher (50) 257 Main h 410 Liberty
Selby Howard W gen mgr 292 Worthington h 91 Virginia
—Louis rem to Ludlow
—Robert clk 282 Main Ind Orchd h 5 Quebec do
Selden Paul B elect h 20 Sachem
Selebosky Harry Rabbi h 36 Morgan
Selibovsky Nathan grocer 119 Bond h do
Selig Arvilla emp WE&MfgCo res Rumrill rd
Sell Benjamin F emp Wm Carter Co res 22 Morris
Selleg David carp h 76 Benton
Seller Jane E rem to Rhode Island
Sellers Charles J clk B&A freight office h 38 Van Ness av
—Robert J prop Fulton Street Filling Station 41½ Fulton h 4 Belgrade pl
Sellwitz Mildred res 56 Bond
—Solomon shoemkr h 58 Bond
Seltzer Edward real estate (402) 377 Main h (A) 3 Salem
—Jennie wid Hyman h (2) 3 Salem
—Maher drug clk res (2) 3 Salem
—Mitchell h 43 Acushnet av
Selva Arago h 27 Wilcox
Selwitz Harris shoemaker 363½ Bay h 99 Washington
—Lillian R steno res 99 Washington
—Mildred clk Phelps Pub Co res 56 Bond
—Samuel h 18 Donald
Selwood John B emp Spfd Cemetery Assn h 12 Hamburg
—Ronald h 60 Medford
Selzam E M & Co Theodore F Selzam mgr automobile painters r 28 Sumner av
—Theodore F mgr r 28 Sumner av h 42 Sylvan
Semanic Wadie confectionery 279 N Main h 678 North
Semena Frank rem to New York state

—John h 27 Jenksville Ind Orchd
Semprebuno Amedeo marblewkr h 59 Margaret
Sermrau Emma M tel opr 115 Carew res 170 Abbe av
—John P h 170 Abbe av
Sender Rachel wid Abraham rem to New York city
Senderowitz Isaac emp FRCo h 40 Grays av
Senecal Albany emp Smith Carriage Co h 209 Pendleton av
—Annette M res 83 Central
—Clarence F mach h (24) 66 Pynchon
—Delia emp AmBMCorp res (2) 1716 North
—Edmund mech h 62 Howard
—Edward L mach res 95 Stockman
—Eugene woodwkr h (6) 66 Pynchon
—George E picture frame finisher h 119 Newbury
—Ralph R paper cutter h 263 Redlands
Senesac Joseph toolmkr res 14 Mattoon
Seney George H clk PO h at Holyoke
Senior Eugene W h 677 Union
—Warren porter 227 Worthington h 538 do
—Warren janitor res 120 Quincy
Senk Jacob blksmith h 131 Cass
Senkewicz Michael lab res 251 Sharon
Senko Daniel emp B&A h 170 Sharon
Senna George far h Allen bey Sixteen Acre rd
Senneff Francis R accountant Springfield Coal Co res 14 7th
—Frank S yard master B&M freight depot h 14 7th
Sennott James teamster h 69 Holyoke
Senquist Gustave blksmith h 124 Phoenix ter
—Herman res 124 Phœnix ter
Serafini Luigi lab h 34 10th
Serafino Antonio J emp PO res 438 Franklin
—Augustino lab h 443 Central
—Domenico mech res 438 Franklin
—James F elect h 522 Worthington
—Joseph A emp MBCo h 514 Chicopee rd
—Rocco h 438 Franklin
Serall Charles tinsmith res 111 Colton
Serapo John emp 309 Main res 682 North
Serbent Charles emp HLHandyCo h 83½ 10th
—Frances K emp Met Life Ins Co res 83½ 10th
Serensen Louis h 14 Wilcox
Serge Henry E treas and mgr Gimbels 435 Main res 21 Beaumont
Sergi Frances Mrs res 26 Portland
—Patsey J com trav res 26 Portland
Serino Carlo barber h 14 Loring
Serlick Harry (Dwight Furniture Co) 157 State res Chestnut
—Simon (Dwight Furniture Co) 157 State res 24 Allendale
Serra Arturo salesman h 239 Summer
—Camille teacher music 302 Armory res do
—Cesare emp 435 Dwight h 302 Armory
—Edward painter and paper hanger 3 Worthington ct res do
—Enrico lab res 4 Arlington ct
—Gaetano h 24 Lombard
—Giovanni emp 32 Pine h at W Spfd
—Giulio lab h 266 Chicopee rd
—Giuseppe emp Forest Park h 419 Franklin
—Ida Mrs h 122 N Main
—Malato mech h 43 Wait
—Mildred emp Blake Mfg Co res 302 Armory
—Paul paper hanger res 173 Spring
—Primo emp city h 132 Lowell
—Ralph emp FRCo res 302 Armory
Serrian Bedwi h 24 Liberty

BONDS WILLIAM C. SIMONS, Incorporated
ESTABLISHED 1886
Springfield - - Massachusetts

OPPENHEIMER AND FIELD SP. FIRE & MARINE
289 MAIN STREET Walnut 2830 LOCAL AGENTS

Sertaback Albena res 83 Pearl
Service A Newton prop Springfield Hair Goods Co 682 North and real estate 87 Manhattan h do
—Mutual Liability Insurance Co Morton H Burdick mgr (311) 293 Bridge
Serwatka Martin milk dlr 7 Lawe Ind Orchd h do
Sess Rose Mrs bindery clk Phelps Pub Co res 109 10th
Sessions Clayton C clk G&BMfgCo res 21 Wellington
—Ethelyn clk Mass Mut Life Ins Co res 21 Wellington
—Frank N fireman NYNH&HRR res 233 Main
—Louise Mrs mgr 233 Main res do
—Mary C Mrs bkkpr 870 State h 21 Wellington
Sesso Vincenzo lab res r 10 Union
Settembre Giovanni h 43 Margaret
Setterland Walter O chauffeur h 72 Acushnet av
Setterling Abbin mach h 426 Eastern av
Setterlund Louis O res 624 Union
Setterstrom Carl F drop forger h 25 Hastings
Settle David R insp Diamond Match Co h 402 Walnut
—George clk res 61 Huntington
—Harold res 61 Huntington
—William emp WE&MfgCo h 61 Huntington
Sevale Francesco h 184 Union
Sevanton Jerry res 105 Patton
Severance Alton B com trav h 16 Sumner av
—Angeline M h 104 Spring
—Ernest M h 45 Magazine
—Evelyn E corsetiere res 20 Parkwood
—Frederic A ins agt res 20 Mattoon
—Maria N res 656 State
Severino Dolorata grocer 303 Water h do
Severy Margaret E clk Mass Mut Life Ins Co res 41 Trafton rd
—Martha M wid George M res 40 Foster
—Robert P insp 356 Main res 41 Trafton rd
—William G salesman h 41 Trafton rd
Sevigne Edward J emp B&A h 30 Crane
—Frederick J emp B&A h 398 Franklin
—Roger corp USA barracks Armory sq res do
—Wallace J res 49 Clinton
Seving Hjalmar O F mach h 145 Essex
Sewall Glenora clk 411 Main res 917 Sumner av
—Jennie M wid Henry res 365 Oakland
—Robert clk StRy res 917 Sumner av
—Robert L foreman BBNoteCo h 917 Sumner av
—Thomas A in USN res inq 917 Sumner av
Sewell Charles L engineer h 705 Sumner av
—Irene D res 705 Sumner av
—Louvera H engineer res 705 Sumner av
Sexton Bart J freight handler B&M h at Chicopee
—Charles S res 4 Chestnut
—Drug Store Inc props Belmont Co and druggists 372 Belmont av
—Edward res 235 Pine
—Edward O engineer NYNH&H h 17 Dorchester
—Ernest T mach h 82 Malden
—Frank A clk 48 Harrison av h 425 Sumner av
—George H mach USA h 116½ Walnut
—Joseph janitor RR YMCA res do
—Lyman W h Bay n Marsden
—Michael J engineer h 23 Prince

—Neil L foreman B&A h 495 Oak Ind Orchd
—see Saxton
Seybolt Frank E treas Seybolt & Seybolt Inc (316) 387 Main h 97 Albemarle av
—Winfield S H pres Seybolt & Seybolt Inc (316) 387 Main h at Longmeadow

SEYBOLT & SEYBOLT INC investment securities (316) 387 Main —See p 33

Seyers Michael lab res 32 7th
—Patrick packer B&A h 41 Cass

SEYLER EDWARD F real estate (214) 318 Main h 702 Belmont av—See p 156

—Paul G salesman 137 Lyman h 44 Walden
Seymour Adelard mach res 289 Carew
—Agnes A emp Worthy Hotel res 29 Lebanon
—Aime N emp AmBMCorp res 289 Carew
—Bina physician 573 State h do
—Christopher D h 184 Marion
—Delmar E com trav h 20 Itendale
—Dosithe J emp city h 488 Central
—Elicrous lab h 56 Vine
—Elmer C res 184 Marion
—Frank h 15 Kenyon
—Fred res 103 Superior Ind Orchd
—Fred J rem to Mittineague
—George emp CVMfgCo res 8 Hampden Ind Orchd
—Gordon H pres treas and mgr Springfield Advertising Co 40 Bliss h at Longmeadow
—Helen V clk G&BMfgCo res 231 Belmont av
—John emp HMfgCo res Hotel Victoria
—Joseph S mach h 279 Eastern av
—Leola Mrs res 56 Vine
—Louise Mrs res 59 Colton
—Margaret H tel opr NETel&TelCo h at Mittineague
—Margaret I wid William E h 231 Belmont av
—Narcisse brickmkr h 289 Carew
—Raymond E emp HMfgCo res 488 Central
—Susan P wid Stephen E h 103 Bowdoin
—William brickmkr res 289 Carew
—William mach res 596 Main
Sfourgoras John grocer h 732½ do
S F & M Co sheet metal work r 37 Dwight
Shackett Alex slater h 361 Chestnut
—Frank lab h 794 Main
—Louise Mrs res 59 Colton
Shackleton George A h 54 Plainfield
—Kate wid Joseph h 12 Hancock
—Lillian E bkkpr 186 State res 12 Hancock
Shackley Albert polisher h 187 Dickinson
—Althea steno (621) 387 Main res 50 Riverview
—Daisy J steno (137) 36 Court res 187 Dickinson
—George W carp h 50 Riverview
—Theodore George salesman 139 State res 50 Riverview
—Walter polisher h 25 Merrick av
Shade Run Coal Co C W French eastern sales agt (326) 374 Main
Shadic Edna G steno 38 Walter res 21 Greenwich
—Frances E Mrs h 21 Greenwich
Shadruff Benjamin (Standard Wholesale Specialty Co) 79 Lyman res inq do
—Tilly res 19 Medford
Shaffer Max (Hampden Auto Top and Metal Co) 31-33 Winter h 72 Greenwood
—Rebecca M res 691 Belmont av

Athey Metal Weather Strips Fox & Cushing 293 Bridge St. Springfield, Mass.

CHARLES HALL, Inc. Gas and Electric Fixture Contractors—Write for Estimates

Shaffer
—Robert S wall paper designer h 25 Pembroke av
—Ruth tchr res 114 Washington rd
Shaftoe Harold R rem to Florida
—H Wells carp h 274 White
—James T optician 68 Main h 29 W Alvord
—William res 29 W Alvord
Shahan Papazian (Aliss Grocery Co) 38 Oak Ind Orchd res 165 Hampden do
Shahbazian Sahag M h 11 Oak
Shaine William (Spfd Photo Mount Co) 49 Taylor h 78 Grenada ter
Shaker Barney salesman 101-103 Lyman h at W Spfd
—Ida clk 364 Main res 117 Lowell
—Morris peddler res 117 Lowell
—Thomas confectionery and grocer 109½ N Main h 28 Osgood
Shakerian George J cook 309 Main h 39 Hubbard av
Shala Anthony truckman G&BMfgCo h 9 Ashley
Shallet Alexander sec Connecticut Tailoring Co (300) 274 Main h 8 Sumner
Shaloub Michael rem to Syria Va
Shaltuch Louis E clk fire dept 86 Court h 74 College
Shambel Frank emp 120 State h at W. Spfd
Shamis Samuel S (Niss & Shamis) 197 Chestnut and 758 North res 296 Chestnut
Shamkus Francis emp 309 Main res 68 Court
Shamper James R mgr 378 Main res 88 Somerset
Shamy Taffy emp FRCo res 130 Essex
Shanahan James emp Torrington Co res 25 Athol
Shanberg Charles prop American Decorating Co 125 10th h do
Shandelmayer Adam emp 392 Main h 40 Lexington av
—Lydia Mrs clk 345 Main res 40 Lexington av
Shangeit Samuel grocer 72 Linden h do
Shanghai Restaurant Harry S Chong mgr (American and Chinese) 156 Bridge
Shangheit Benjamin printer res 70½ Linden
—Samuel junk dealer h 70½ Linden
Shankle William T waiter h 64 Essex
Shanklin Ben M pres Shanklin Equipment Co Inc (503) 356 Main h (4) 748 State
SHANKLIN EQUIPMENT CO INC transfer devices (503) 356 Main
Shankman Abraham M druggist 1171 North h 22 Brookline av
—Ida B steno (215) 168 Bridge res 22 Brookline av
Shanley Edward J pres Miller Mfg Co Superior pl h 33 Ashmont
—George J com trav h 415 Belmont av
—Grace steno (200) 244 Main h at Palmer
—Mary wid John res 33 Ashmont
—Patrick J emp CVMfgCo h 73 Oak Ind Orchd
Shannahan Catherine wid Timothy res 44 Bond
—Frank J clk B&A h at C Falls
Shannon Christopher J cashier res 198 Belmont av
—Earl rem to West Spfd
—Frank emp Spfd Republican res 84 Temple
—Harriet A wid Oliver h 45 King
—Harry W grocer and meat market 100 Fort Pleasant av h 43 King
—Henry plumber res 22 Morris
—Henry assembler 40 Napier res 48 Pearl

Shannon
—James J mgr 254 Bridge h 87 Oak Grove av
—James L mgr and treas Bay State Elevator Co Chicopee h 16 Stratford ter
—John chauffeur h 29 Dale
—John J toolmkr res 48 Pearl
—John J emp USA h 99 Revere
—Mary wid Michael h 38 Pendleton av
—Mary A housekpr 606 State
—Mary C Mrs h 16 Stratford ter
—Oliver C carp h 45 King
—Roger B clk 100 Fort Pleasant av res 43 King
—Walter J draftsman 293 Bridge res 29 Dale
—William P clk 357 Main h 60 Saratoga
Shapin Henry H lab res 83 Pearl
Shapiro Abraham carp h 34 Calhoun
—Anna emp Kibbe Bros Co res 47 Nursery
—Augusta res 55 Morgan
—Barney emp 431 Main h 54 Saratoga
—Barney automobile dealer (second hand) 55 Morgan res do
—Benjamin res 34 Calhoun
—Bros (Morris Shapiro) junk dealers 207 Sharon
—David druggist 326 N Main h 27 Osgood
—David C (N E Dental Laboratory) 9 Stearns sq h 18 Priscilla
—Edith res 27 Osgood
—Harry fruit peddler h 35 Grosvenor
—Harry peddler res 33 Patton
—Harry (Capitol Tailors) (201) 258½ Main h 59 Church
—Hyman confectionery 138 Bridge h 38 Douglass
—Hyman h 43 Allendale
—Hyman D com trav h 39 Mansfield
—Ida B res 534 Chestnut
—Isaac A h 33 Patton
—Isadore buyer h 93 Whittier
—Isadore salesman 254 Bridge res 43 Allendale
—Israel peddler h 237 Sharon
—Jacob butcher h 28 Brookline av
—Jeremiah res 34 Calhoun
—Lillian tel opr res 55 Morgan
—Lillian I saleswoman 440 Main res 34 Calhoun
—Louis emp 270 Main res 47 Nursery
—Louis carp h 109 Bond
—Max h 443 Franklin
—Milton printer 53 Hillman res 43 Allendale
—Morris (Shapiro Bros) 207 Sharon h 532 Chestnut
—Nathan emp 55 Morgan res do
—Reuben emp S J Cordner h 45 Vinton
—Samuel junk dealer 99 Sharon and 27 Osgood h do
—Solomon fruit dealer h 47 Nursery
—William fruit peddler h 54 Hyde av
—William clk 326 N Main res 27 Osgood
—see Sahpiro
Shapleigh Arthur B emp VNMToolCo h 91 Cambridge
—Clara N Mrs bkkpr (400) 21 Besse pl h 26 do
Shara Frank emp BMachToolCo h 18 Washburn
Sharameta Harry h 159 Sharon
Sharkey Anna L h 289 Dwight st ext
—Austin B asst mgr 21 Logan h 19 do
—Mary res (143) 786 State
—Mary emp 140 High res do
Sharli James res 46 Main
Sharlow Allen chauffeur h 449 State

Springfield Ice Co. 47 DWIGHT ST. 195 ALDEN ST. "CERTIFIED" Natural Ice PROMPT, EFFICIENT SERVICE Tel. River 4184

S. J. CORDNER CO., Inc. Oils, Gasoline and Grease 22 TAYLOR ST. 425 ST. JAMES AVE.

Sharman Lee B emp HMfgCo h 18 Banbury
Sharon Alfred J emp Bozart Rug Co h 18 E Hooker

SHARP ALEXANDER gen agt State Mut Life Assurance Co of Worcester Mass (820) 387 Main h at Longmeadow
—Clara rem to Waltham
—Earl C salesman res 57 Allen
—Edna M P res 33 Pendleton av
—Edward A chauffeur res 33 Pendleton av
—Francis T porter Kimball Hotel h 9 Melrose
—Fred salesman Kibbe Bros Co h 29 Mapledell
—George B com trav h 51 Spring
—Harry G asst bkkpr (505) 317 Main res 51 Spring
—Perry C carp res 33 Pendleton av
—Robert L student res 29 Mapledell

SHARP ROTARY ASH RECEIVER CORP ash receiver mfrs 396 Bridge
—Thomas M emp FRCo h 724 Sumner av
Sharpe Alice I wid Clarence O bkkpr Bozart Rug Co h 268 Dwight st ext
—Helen C tchr res 51 Crystal av
—H Harry h 47 Colonial av
—Thomas A motorman h 2½ Main
—Walter M mgr (407) 168 Bridge h 55 Walnut
—William A mason h 16 Crosby
—William H emp B&A h 53 Walden
Sharples Bert patternmkr res 524 N Main
—William patternmkr h 524 N Main
Sharrow Lewis P salesman 10 Lincoln h 9 do
Shasack Salmor rem to New York city
Shastany Arthur A mach h 1 Greenwood
—Arthur Z clk 254 Bridge res 105 Main
Shattuck Arthur E asst treas Strathmore Paper Co Mittineague h 18 Spruceland av
—Charles H clk h 21 Beaumont
—Edwin W h 348 Carew
—Emma E res 348 Carew
—E W Co A M Nichols prop carpenters and builders 12 Cass
—Frank H pres and treas Spfd Hardware and Iron Corp 275 N Main h 107 Florida
—Louis E clk 86 Court h 74 College

SHATTUCK RAYMOND B pres and treas Alexander Grant & Son Inc (615) 31 Elm h 170 Florida—See p 160
Shaub Bertha res 71 Prospect
Shaughnessy Howard J rem to Amherst
—John J clk PO h 43 Dearborn
—Martin fireman h 704 Union
—Martin J chauffeur res 704 Union
—Mary emp 53 Hillman res 704 Union
Shaurman—see Sherman
Shausway Elsie elev opr res 105 Main
Shavit Albert I com trav h 28 Myrtle
Shaw Albert D asst sec Mass Mut Life Ins Co res 282 Pine
—Albert E dept mgr Mass Mut Life Ins Co h (413) 774 State
—Albert H policeman h 133 Sherman
—Alfred emp CVMfgCo res 165 Essex Ind Orchd
—Alfred emp HCCo res inq 231 Main Ind Orchd
—Alice K steno 21 Cypress res 175 Westford av

—Amy A wid Charles W h 6 Kenwood Park
—Anna Mrs res 33 Linden
—Annie M h 34 Congress
—Arthur M bkkpr (610) 33 Lyman res 49 Washington rd
—Arthur W emp Broadway Theatre h 75 Bradford
—Ballard G (Shaw Fern Co) 317 Dwight h 53 Pearl
—Beatrice E res 115 Ranney
—Benjamin J real estate h 125 St James Circle
—Bowman C representative Int Correspondence School h 55 Montrose
—Burpee E bkkpr 37 Harrison av h 163 Marion
—Burpee W student res 163 Marion
—Carmine T tel opr res 56 Bancroft
—Chadwick dyer IOCo h 64 Worcester Ind Orchd
—Charles emp Smith & Wesson res 12 Sherman
—Charles H emp USA h 115 Ranney
—Charles N salesman 222 Chestnut h 11 Niagara
—Charles R h 141 St James Circle
—Charles W sec and treas The Maynard Rubber Corporation 524 Worthington h 118 Thompson
—Charles W salesman 424 Main res Cooley Hotel
—Clarence E emp 86 Dawes res do
—David A (Vermont Fern Co) 317 Dwight res 162 Pearl
—Donald E clk res 55 Montrose
—Dorothy W student res 35 Spencer
—Earl R res 56 Bancroft
—Effie G artist res 282 Pine
—Elliot D manufacturers agent 45 Lyman h 130 Firglade av
—Elvira W steno res 85 Bancroft
—Emily emp IOCo res 231 Main Ind Orchd
—Emily E clk BSS&WCo res 24 Murray Hill av
—Emma Mrs rem to Northampton
—Emma G wid Charles O res 410 Union
—Emma I wid Henry J h 25 Princeton
—Ernest S mech h 383 Birnie av
—Ernest S Jr clk Spfd Union res 383 Birnie av
—Etta A wid William F housekpr 47 Grenada ter
—Eugene W student res 163 Marion
—Everett W emp NETel&TelCo res 175 Westford av
—Fern Co (Ballard G Shaw) florists 317 Dwight
—Florence emp IOCo res 231 Main Ind Orchd
—Francis B vocal tchr 88 Northampton av res do
—Frank A h 22 Pleasant
—Frank E emp 282 Main res 34 Congress
—Fred h 185 College
—Fred C emp USSBCo h 19 Arch
—Fred N chef h 111 Union
—Frederick W insp KMCo res 145 Bowles
—G Eleanor supervisor Art Chicopee res 91 Park
—George lab res 31 Woodbine av
—George D cashier 490 Main res 321 Walnut
—George L foreman F T Ley & Co Inc h 49 Pearl
—Harry emp IOCo h 231 Main Ind Orchd
—Helen nurse 140 High res do
—Helen E wid Harry L res 23 Cortland
—Helen L res 133 Sherman
—Helen Maria Mrs res 471 Chestnut

CHILDS, Incorporated
273-279 HIGH STREET, - HOLYOKE
SHOES and HOSIERY of Quality and Fashion

Court Square Store
POOLE STORES
BOYS' CLOTHING AND SHOES
Bridge Street Store

—Herbert E h 93 Park
—Howard C agt (300) 293 Bridge res 35 Spencer
—Ida wid William h Humbert
—Irving R lawyer (18-19) 423 Main h at Palmer
—James E emp MDFCo res 383 Birnie av
—James H railway mail clk h 88 Northampton av
—Jane M wid Elijah res 93 Park
—Janet E res 131 St James Circle
—Jesse B fireman h 106 Bond
—Jesse E meter reader SGLCo res inq do
—J Harold clk 30 Lyman h 192 Oakland
—John B real estate h 29 Grenada ter
—John C student res 188 Northampton av
—John F h 216 Pearl
—John L adv solicitor (411) 377 Main h 36 Harvard
—Joseph rem to Holyoke
—J Wesley dentist (713) 318 Main h 25 Oxford
—J Wesley Jr with Bent Lumber Co res 25 Oxford
—Lawrence h 41 Grand
—Levi L engineer B&A shops res 1374 North
—Lewis E foreman FRCo res 141 St James Circle
—Mabel Mrs steno (400) 21 Besse pl h 115 Westford av
—Margaret F Mrs nurse 30 Cumberland h do
—Martha A wid James M h 1374 North
—Mary A wid James B h 282 Pine
—Mary J wid Charles G dressmkr 580 State h do
—Mary L wid Henry h 104 Spring
—Matilda R saleswoman 440 Main res 11 Niagara
—Matthew emp FRCo h 188 Northampton av
—Matthew Jr student res 188 Northampton av
—May E res 100 Ashley
—Mazie emp FRCo res 33 Church
—M M res YMCA
—Myra E wid Albert H emp 398 Hancock res 115 Florence
—Myron R draftsman FRCo res 43 Harvard
—Olen C B emp WE&MfgCo res 163 Alden
—Richard N veterinary surgeon 573 Sumner av h do
—Robert emp HMfgCo res 19 Arch
—Robert M dentist (303) 307 Main res 49 Washington rd
—Sophie G wid DeWitt C h 49 Washington rd
—Vila A excavating and grading 86 Dawes h do
—Walter A physician 194 Belmont av h do
—Walter L storekeeper 120 Oakland h 175 Westford av
—William supt (400) 274 Main h 196 Massachusetts av
—William C mach res 64 Worcester Ind Orchd
—William G emp CBWireWks res 133 Sherman
—William S H commercial representative 295 Worthington h 35 Spencer
—Winona S vocalist res 93 Park
Shay J Harry letter carrier h 18 Ripley pl
—John salesman res 107 High
—Margaret A housekpr 18 Ripley pl
—Patrick h 107 High
—Patrick lab res 409 Armory
—Thomas emp FRCo res 409 Armory
Shaylor Doris J bkkpr Spfd Institution for Savings h at Agawam
Shays Beatrice emp MBCo res 49½ Main
—Carrie Mrs h 49½ Main
—Edna clk res 55 Main
—Hammond teamster res 49½ Main
—William teamster h 55 Main
Shea Agnes saleswoman (201) 375 Main res 18 Merrick av
—Andrew emp FRCo h 10 Massasoit
—Andrew J pres Boston & Springfield Despatch Co 36 Lyman res 92 Cherry
—Andrew J clk G&BMfgCo res 23 James
—Anna dressmaker 7 Newman h do
—Anna janitoress PPubCo h at W Spfd
—Anna G clk (910) 387 Main res 23 Narragansett
—Anna H wid Dennis h 31 Olive
—Anna J clk 345 Main res 22 Winthrop
—Anna L clk USA res 100 Central
—Anna M steno 74 Park h at Mittineague
—Anna M A emp Scotts Laundry res 156 Liberty
—Anna V steno 237 Chestnut res 150 Bond
—Augustus A electrical contractor 8 Besse ct h 66 Sorrento
—Barry W mason h 85 Newbury
—Bartholomew M designer h 663 State
—Beatrice res 26 Carew
—Beatrice A steno (326) 36 Court res 63 Leete
—Bernard A salesman res 113 Spring
—Bertha emp 26 Acorn res do
—Bridget A res 23 James
—Bridget M wid Patrick h 254 Pearl
—Bros (Murty F John J and Jeremiah F Shea) mfrs glazed paper off Armory
—Bryde T steno 56 Tyler h at Thompsonville Conn
—Catherine res 112 Essex
—Catherine dressmaker 7 Newman h do
—Catherine Mrs h 125 Greene
—Catherine wid John res 53 Carew
—Catherine J emp BPaperCo res 597 Chestnut
—Catherine M clk 145 Main res 65 Vine
—Catherine T clk 199 Dickinson res 52 Wilmont
—Cecelia nurse 19 Warriner av res do
—Charles res 31 Saratoga
—Charles D condr B&A h 23 Narragansett
—Charles W letter carrier res 51 Saratoga
—Christopher R chauffeur h 48 Narragansett
—Clyde R clk Third Nat Bank res 107 N Main
—Daniel res 437½ State
—Daniel res 23 Narragansett
—Daniel C h 113 Spring
—Daniel D letter carrier h 66 Alderman
—Daniel E draftsman (608) 33 Lyman h 260 Pearl
—Daniel J truckman h 139 Everett
—Daniel J linotype opr Spfd Union h 15 Lexington av
—Daniel J policeman res 56 Armory
—Dennis h 744 Carew
—Dennis emp HMfgCo h 18 Merrick av
—Dennis J h 37 Rutledge av
—Dennis J (Park Upholstering Co) 445 Dickinson h 100 Central
—Dennis P emp city h 43 Murray Hill av
—Edward J salesman 152 Lyman h 67 Oak
—Edward J mach res 194 Northampton av
—Edward M res 139 Everett
—Edward P elect USA res 427 Chestnut
—Edwin P mens furnishings 788 State h 222 Pearl
—Elizabeth rem to New York city
—Elizabeth A h 27 Willard av
—Elizabeth L tchr res 100 Central
—Ellen emp Wm Carter Co res 597 Chestnut
—Frank A res 56 Armory

WILLIAM C. SIMONS, Inc.
Investment Securities
Correspondents, MESSRS. LEE, HIGGINSON & CO., Boston
Direct Wires
Statistical Service

OPPENHEIMER AND FIELD INSURANCE
289 MAIN STREET Walnut 2830 Fire—Accident—Auto

Shea

—Frank E tchr res 194 Northampton av
—Frank H (Shea & Leary) 377 Dwight h 791 Main
—Gertrude E office mgr 399 Main res 254 Pearl
—Gertrude M res 113 Spring
—Grace K clk AmRyExCo res 47 Sheldon
—Harold D steamfitter res 427 Chestnut
—Helen res 25 Vinton
—Helen res 26 Carew
—Helen wid Michael res 20 Summit
—Helen S waitress res 177 High
—Henry far h Lamont
—Henry A rem to Chicago Ill
—Imelda Mrs emp Springfield Coach Works res 48 Burr
—Isabelle E steno (202) 317 Main res 889 Worthington
—James steamfitter res 43 Mattoon
—James emp FRCo h 11 Parkside av
—James mach h 88 Marble
—James emp SGLCo h 136 Greenwood
—James clk res 56 Armory
—James condr StRy h 300 Hickory
—James D emp AmBMCorp h 15 Underwood
—James F ins and real estate 182 Main Ind Orchd h do
—James F salesman 291 Main h 44 Wilmont
—James H hoseman Pine Station No 13 h 29 Rochelle
—James J condr StRy h 19 Arch
—James J emp USA h 17 Howard pl
—James J rem to Albany N Y
—James W mech res 7 Morris
—Jeremiah lab res 63 Elmwood
—Jeremiah emp MDFCo res 8 Walter
—Jeremiah mason h 1308 North
—Jeremiah fireman Forbes & Wallace h 57 Abbe av
—Jeremiah A letter carrier res 7 Morris
—Jeremiah F (Shea Bros) off Armory res 889 Worthington
—Jeremiah F draftsman res 194 Northampton av
—Jeremiah J emp NYNH&H freight house h 104 Margaret
—Jeremiah L carpenter and builder 14 Columbia ter h do
—Jeremiah T prop J T Express 864 North h 274 Franklin
—Jeremiah T com trav res 37 Phoenix
—Jerry J guard county jail h 31 Malden
—Joanna J steno HCarpetCo h 76 Hampden Ind Orchd
—John emp CVMfgCo h 253 Main Ind Orchd
—John emp city h 49 Eastern av
—John emp SGLCo h 24 Stafford
—John B lawyer (25) 423 Main h at C Falls
—John B (Capitol Meat Market) 173 White h 116 Wilmont
—John E emp H L Handy Co h 82 Clantoy
—John F asst insp of wires (15) 36 Court h 23 Narragansett
—John F asst foreman USA h 56 Armory
—John H emp B&A shops h 75 Pynchon
—John J clk h 56 Langdon
—John J clk HMfgCo res 96 Wilbraham rd
—John J res 26 Carew
—John J beverages 864 North res 68 Florence
—John J emp Spfd Union res 54 Thomas
—John J (Shea Bros) off Armory h 889 Worthington
—John J mach res 136 Greenwood
—John J trustee United Realty Trust (303) 388 Main h 65 Vine
—John J Jr clk 36 Lyman res 65 Vine
—John M fireman h 80 Morris

Shea

—John R emp AmBMCorp h 23 Hayden
—John T emp NYNH&H h 31 Phoenix
—John T clk H L Handy Co res 100 Central
—John T emp city res 19 Warriner av
—John V clk HMfgCo res 96 Wilbraham rd
—Joseph F foreman dept streets and engineering h 35 Ledyard
—Joseph F emp USA h 447 Hancock
—Joseph F emp South End City Yard h 19 Warriner av
—Joseph J tinsmith h 256 Dwight st ext
—Joseph J emp MEnvCo res 889 Worthington
—Joseph M rem to Boston
—Joseph P buyer 369 Main h 48 Wilmont
—Joseph P emp StRy res 450 Hancock
—Joseph T salesman res 156 Spring
—Josie res 104 Margaret
—Josie M res 253 Main Ind Orchd
—Julia T res 52 Acushnet av
—Katherine res 41 Mulberry
—Katherine wid Stephen grocer 96 Hancock h do
—Katherine C steno (609) 387 Main res 25 Elliot
—Katherine G bkkpr Willys-Overland Inc h at S Hadley Center
—Katherine G emp Int Insulating Corp res 21 Ventura
—Katherine I bkkpr Page Needle Co res 43 Murray Hill av
—Katherine M saleswoman 336 Main res 149 Butler
—Kathryn G clk 385 Liberty res 92 Central
—Leo F clk 173 White res 116 Wilmont
—Louise M res 66 Alderman
—Marcella E clk 317 Main res 25 Vinton
—Margaret emp 26 Northampton av res do
—Margaret emp Duckworth Chain & Mfg Co h 7 Newman
—Margaret Mrs res 9 Melrose
—Margaret Mrs h 55 Central
—Margaret wid Cornelius D h 150 Bond
—Margaret wid Daniel J h 427 Chestnut
—Margaret B wid David J res 171 St James av
—Margaret C steno (332) 31 Elm res 44 Wilmont
—Margaret C gold cutter 36 Oak res 49 Eastern av
—Margaret G waitress res 43 Vernon
—Margaret I res 59 Terrence
—Margaret J res 597 Chestnut
—Margaret M tchr res 87 Prospect
—Margaret M dietitian res 254 Pearl
—Margaret M clk 35 State res 19 Warriner av
—Margaret T cashier 379 Main res 136 Greenwood
—Maria E Mrs res 42 Rockland
—Marion press feeder res 380 Franklin
—Marion E tel opr res 56 Langdon
—Mary res 20 School
—Mary wid Daniel emp Int Insulating Corp res 92 Central
—Mary wid Jeremiah h 7 Morris
—Mary wid John E h 29 10th
—Mary wid Michael h 26 Carew
—Mary wid Patrick h 113 Wilcox
—Mary wid Timothy h 597 Chestnut
—Mary A clk City Hall res 254 Pearl
—Mary A nurse Mercy Hospital res do
—Mary A res 1308 North
—Mary A Mrs h 50 Commonwealth av
—Mary A Mrs rem to North Dana
—Mary A wid John res 59 Terrence
—Mary E dressmaker 21 Ventura h do
—Mary E emp 82 Pineywoods av res do

NORTON'S Detective Agency Licensed and Bonded, Commonwealth of Massachusetts. 17 Years International Experience. A. J. NORTON, General Manager, formerly Asst. Supt. Pinkerton's Nat'l Det. Agency. Mgr. Wm. J. Burns Int. Det. Agency. Telephone Walnut 3598 532 WORTHINGTON BUILDING SPRINGFIELD, MASS.

CHARLES HALL, Inc. 65 Open Stock China and Semi-Porcelain Dinner Sets

Shea
—Mary E emp 345 Main res 276 Armory
—Mary G office clk 440 Main h at Westfield
—Mary H wid Michael h 23 James
—Mary J rem to North Grafton
—Mary L cashier 675 Main h at Thompsonville Conn
—Mary T steno h 44 Wilmont
—Mary T steno Crane Co res 48 Wilmont
—Mary V res 597 Chestnut
—Maurice rem to C Falls
—Michael ticket agt Poli's Palace h 834 Carew
—Michael res 78 Grover
—Michael emp city res 26 Carew
—Michael driver h 156 Liberty

SHEA MICHAEL
(MacDonald & Shea) insurance (609) 387 Main res 25 Elliot—See p 96

—Michael C mason h 115 Princeton
—Michael F h 19 Spring
—Michael J emp CVMfgCo h 82 Morris
—Michael J packer BSS&WCo h r 33 Linden
—Michael J chauffeur h 25 Vinton
—Michael J driver res 56 Armory
—Michael M shoemkr h 122 Tyler
—Michael T emp city h 22 10th
—Mildred A tchr res 47 Sheldon
—Minnie H steno E Stebbins Mfg Co h at Holyoke
—Mollie L office asst (302) 307 Main res 38 Arch
—Morris res 121½ Water
—Murty F (Shea Bros) off Armory h 889 Worthington
—Neil T rem to Greenfield
—Nellie laundress 37 Buckingham res do
—Nellie E res 26 Fairfield
—Nellie E wid William h 709 Worthington
—Nora rem to New York city
—Nora A wid Jeremiah h 68 Florence
—Nora F tel opr res 22 10th
—Patrick emp USA res 149 Butler
—Patrick res 26 Carew
—Patrick lab res 127 Cass
—Patrick plumber h 175 Cass
—Patrick emp SWasteCo h 450 Hancock
—Patrick chauffeur h 28 Stafford
—Patrick metal bodywkr res 65 Vine
—Patrick F mach h 48 Sheldon
—Patrick J mason h 56 Sheldon
—Patrick J printer h 47 Richelieu ct
—Patrick J mach h 152 Everett
—Patrick J emp city res 78 Grover
—Patrick J accountant 495 Main h at W Spfd
—Patrick M foreman B&M freight depot h 119 Patton
—Raymond M emp 417½ Chestnut res 427 do
—Rhea clk res 28 Warriner av
—Sarah L wid Jeremiah B mgr 7 Elm h 285 Central
—Stephen A (Bristol Drug Store) 343 Wilbraham rd h 301 do
—Stephen D elect res 96 Hancock

SHEA T INC
masons' supplies and coal dealers 351 Bay—See p 50

—Theresa steno res 136 Greenwood
—Thomas emp city res 75 Dwight
—Thomas ironwkr res 194 Northampton av
—Thomas grocer 132 Franklin h do
—Thomas Jr student res 132 Franklin
—Thomas A brakeman h 614 Main
—Thomas J clk Spfd Union res 23 Narragansett
—Thomas P metalwkr res 150 Bend
—Thomas P h 444 Franklin

Shea
—Timothy treas Boston & Springfield Despatch Co 36 Lyman and treas T Shea Inc 351 Bay h 92 Cherry
—Timothy molder h 53 Carew
—Timothy emp StRy h 32 Demond
—Timothy A mason h 47 Sheldon
—Timothy H h 79 Leete
—Timothy J res 132 Franklin
—Timothy R toolmkr h 156 Plainfield
—Timothy R Mrs grocer 156 Plainfield h do
—Walter emp HCarpetCo h 319 Main Ind Orchd
—William emp AmRyExCo res 43 Murray Hill av
—William emp city h 149 Butler
—William res 26 Carew
—William D res 100 Central
—William F painter res 56 Langdon
—William H express messenger h 107 N Main
—William J bkkpr (326) Municipal bdg h 7 Newman
—William J bricklayer res 350 Chestnut
—William L res 27 Bradford
—William L collector 675 Main h at Thompsonville Conn
—William P condr StRy h 273 N Main
—William W salesman res 132 Franklin
—& Leary (Frank H Shea and William J Leary) printers 377 Dwight
Sheaffer Albert G printer h 137 Marion

SHEAFFER H C & CO
(Harry C Sheaffer) roofing contractors 30 Eldridge av W Spfd—See p 160

—Lillian B clk 391 Main h at W Spfd
Shean Advertising Co Inc advertising agents and electric signs 26 Hampden
—Agnes C clk (718) 29 Worthington res 111 Brunswick av
—Anna E steno F T Ley & Co Inc res 111 Brunswick av
—Arthur J mgr Cooley Hotel pres Springfield Base Ball Club and pres Cooley Taxi Co Inc office Cooley Hotel 211 Main h 23 Horace
—Bert salesman res 19 E Court
—Bert E emp Hampden Laundry Co h 29 Wendell pl
—Charles T prop Cooley Hotel 211 Main and treas Hampden Hotel Co Hotel Kimball h do
—Geneva P clk 902 Main h at Mittineague
—Hannah wid James h 384 Chestnut
—Helen A office sec 82 Worthington res 111 Brunswick av
—Howard W clk res Hotel Kimball
—Howard W ins agt res 52 Stratford ter
—John F special agt AmRyExCo h 70 Grosvenor
—Julia L emp B&B res 18 Adams
—Margaret M clk 345 Main res 384 Chestnut
—Marguerite R tchr res 111 Brunswick av
—Marie K steno KMCo h at W Spfd
—Robert E h 18 Adams
—Thomas J salesman h 111 Brunswick av
—Walter E pres Shean Advertising Co Inc 26 Hampden res Cooley Hotel
—see Sheehan
Shear Edward E chauffeur res 17 Howard pl
—Howard G chauffeur h 433 State
—Marshall J painter res 17 Howard pl
—Mary Mrs h 17 Howard pl
Shearer Hazel res 27 Douglas
Shearman Charles W mgr credit reporting bureau 47 Worthington res 242 Fort Pleasant av

"CERTIFIED" NATURAL ICE Best for Refrigeration Pure and Wholesome **Springfield Ice Co.** 47 DWIGHT ST. 195 ALDEN ST.

S. J. CORDNER CO., Inc. COLUMBIA Igniter Batteries ALWAYS ON HAND 22 Taylor St. 425 St. James Ave.

—Helen R Mrs clk 293 Bridge h 242 Fort Pleasant av
Shears Edward M lab h 553 Main
Sheckler Anna steno AmBMCorp res 760 Chestnut
—Frank E salesman 20 Bowdoin ter res 760 Chestnut
—John A h 760 Chestnut
—Mary J clk B&A restaurant res 760 Chestnut
—Raymond J clk Third Nat Bank res 760 Chestnut
—Wilfred T salesman 246 Chestnut res 760 do
Shecterly Lena R emp Shea Elec Co res 39 Leyfred ter
Shedd Minnie L tchr res 106 Florida
—Philip H foreman T-PACo h 106 Florida
Sheedy Thomas molder h 115 Edendale
Sheehan Agnes C bkkpr (304) 387 Main res 45 Hawthorne
—Anna C res 59 Spring
—Anna M bkkpr (304) 387 Main res 45 Hawthorne
—Anna M clk 357 Main res 333 Franklin
—Annie wid Jeremiah F h 363 Water
—Bridget wid Patrick h 114 Armory
—Caroline R florist 136 State res 60 Byers
—Catherine wid Thomas res 287 Fulton
—Catherine J wid John h 109 Johnson
—Cornelius mach res 73 7th
—Daniel E emp MDFCo res 14 Howard
—Daniel E motorman h (2) 85 Jefferson av
—Daniel J emp USA res 38 William
—Daniel J policeman h 427 Plainfield
—Daniel T emp SBrewCo res 58 York
—David J h 30 Cumberland
—Dennis J emp NYNH&H h 87 Bliss
—Edith A Mrs steno 902 Main h at C Falls
—Edward J (Sheehan Transfer Co) 55 Taylor h 92 High
—E Helena clk (711) 500 Main res 45 Hawthorne
—Ellen wid Thomas housekpr 58 York
—Ellen wid Thomas h 41 Linden
—Francis E clk 184 Main res 333 Franklin
—Francis J printer res 363 Water
—Francis J emp Poli's Palace res 60 Byers
—George V res 333 Franklin
—Harold E lab res 73 7th
—Harold T rem to Northampton
—Helen E emp Wm Carter Co res 333 Franklin
—Howard J res 363 Water
—James F res 109 Johnson
—James T treas Vermont Stores Co Inc 258 Main res 41 Linden
—Jeremiah emp B&A res 18 Wight pl
—John emp USA h 47 Hayden
—John mech res 25 Vine
—John A res 333 Franklin
—John H h (6) 15 Holland rd
—John H wirewkr h 156 Tyler
—John J h 15 Lexington av
—John J emp FRCo h 17 Linden
—John J night watchman Union Trust Co h 57 Oak
—John L lineman res 60 Byers
—John M compositor h 661 Carew
—John W h 23 Morris
—Joseph J salesman h 25 Florence
—Joseph J installer NETel&TelCo res 109 Johnson
—Joseph P letter carrier res 114 Armory
—Katherine I clk res 53 Howard
—Katherine T wid Patrick J police matron 80 Court h 748 Main

—Kathleen U clk B&A res 109 Johnson
—Kathryn C clk AmBMCorp h at Mittineague
—Mabelle F steno res 748 Main
—Mae I clk 390 Main res 333 Franklin
—Margaret buyer 361 Main h at W Spfd
—Margaret B clk 440 Main h at Mittineague
—Margaret C wid William h 60 Byers
—Margaret J emp MBCo res 109 Johnson
—Margaret M steno (414) 293 Bridge res 53 Howard
—Maria wid Peter res 37 Hastings
—Mary clk 345 Main res 59 Spring
—Mary emp BSCorsetCo res 47 Hayden
—Mary nurse 174 Maple res do
—Mary wid Timothy h 38 William
—Mary E res 57 Oak
—Mary G steno 145 State res 114 Armory
—Mary G h 53 Howard
—Mary G res 58 York
—Mary J bkkpr 387 Main res 17 Linden
—Mary T clk res 213 Tyler
—Michael orderly 1400 State res do
—Michael J emp USEnvCo h 58 York
—Nellie rem to New York city
—Nora A mgr 294 Bridge res 53 Howard
—Nora A emp MEnvCo res 32 Everett
—Patrick h 25 Vine
—Patrick J brakeman B&M h 32 Everett
—Patrick J emp B&A depot h 50 Everett
—Patrick V res 25 Vine
—Paul H cigarmkr h 45 Hawthorne
—Raymond janitor res 33 Butler
—Raymond Jr emp AmBMCorp h 33 Butler
—Raymond E res 363 Water
—Terrence F (T F Sheehan) 136 State h 215 Pearl
—T F (Terrence F Sheehan) florists 136 State
—Thomas carpet weaver h 150 Union
—Thomas chief engineer 47 Hillman h 75 Massachusetts av
—Thomas emp MDFCo res 57 Oak
—Thomas in USA res inq 17 Linden
—Thomas res 184 Chestnut

SHEEHAN THOMAS E (Friend Jewelry Co) (201) 307 Main res 41 Linden—See p 103

—Thomas F emp 392 Main res 25 Vine
—Thomas F h 220 Pearl
—Thomas J emp NETel&TelCo h r 33 Linden
—Thomas P emp B&M res 59 Broad
—Timothy emp SGLCo h 19 Cambridge
—Timothy emp B&A h 45 Summer
—Timothy J Mrs clk 392 Main res (7) 43 do
—Timothy S h 333 Franklin
—Transfer Co (Edward J Sheehan and Peter Garreffi) expressmen 55 Taylor
—William clk res 657 Main
—William E insp NYNH&H res 839 Worthington
—William E chief clk SGLCo h at W Spfd
—William P compositor res 59 Spring
—William R salesman 346 Main h 839 Worthington
Sheehser Anna C steno BBNoteCo res 35 Worcester av
—John B emp BMachToolCo h 35 Worcester av
Sheehy James E chauffeur h (2) 27 Hancock

CHILDS, Incorporated 273-279 HIGH STREET, - HOLYOKE The Largest Shoe Store in Western Massachusetts

Court Square Store | **POOLE STORES** LADIES' SUITS, DRESSES, COATS, SKIRTS | Bridge Street Store

Sheehy
—Thomas T emp FRCo h 23 Cherrelyn av av
Sheeley Jeanette B wid Bernard emp 392 Main h 126 Malden
Sheenan William emp B&A res 22 Patton
Sheern Louise A rem to Boston
Sheff Abraham tailor h 49 Morgan
Sheffield Florence M wid Simon R h 111 Maynard
—Tapley res (33) 40 High
Sheffler Elmer E emp WE&MfgCo h 80 Alden
—Helen clk 336 Main res 80 Alden
Sheldon Beatrice E clk 89 Logan res 199 Daviston
—Bert emp StRy h 238 Mill
—Charles G illustrator h 817 Sumner av
—Edmund emp 1400 State res do
—Everett H h 615 Sumner av
—Ezra K salesman (822) 387 Main h at Greenfield
—Frank E salesman 32 Worthington h 84 Dartmouth
—Gertrude E steno (1024) 387 Main res 129 Westminster
—Harold res 77 Ardmore
—Harold G salesman 282 Worthington res 15 Crystal av
—Idella wid Frank J h 76 Mill
—James res 534 Main
—John res 176 Orange
—Lawrence salesman (822) 387 Main h at E Granby Conn
—Leon E salesman 151 Bridge h 19 Kimberly av
—Marguerite A Mrs treas Peerless Handcuff Co 47 Dwight h at C Falls
—Marie steno (1) 475 Main res 238 Mill
—Mary E nurse 39 Mapledell res do
—Mary J housekpr 82 Pendleton av
—Nellie E wid Clarence M h 23 Ellsworth av
—Roy rem to Norwood
—The John P Lykke prop rooms 188½ and 196½ N Main
—Theodore S cutler and grinder 15 Warren av h 199 Daviston
—William C tester insp P M Car Co h 11 Austin
—William O broker h 129 Westminster
Shelifoe Peter lab h 632 Union
Shelin Oscar A res 268 Orange
Shelkunowich John mach h 71 Essex
Shelley Arthur W h 43 Hollywood

SHELLEY CO THE
Austin E Plumb resident mgr income tax specialists (1022) 387 Main

Shellman Carl V blksmith h 24 Massasoit pl
Shepard Albert A mech h 28 Brookline av
—Alice asst librarian City Library h 15 Windsor
—Clara housekpr 27 Forest Park av
—C May clk 411 Main res 269 Union
—Eugene E salesman 555 State h at W Spfd
—Frank A rem to Lexington
—Fred H foreman B&A freight depot h 53 Leyfred ter
—Fred J cabinetmkr h 622 White
—George E mgr (1010) 387 Main h 20 Wareham
—Gladys E bkkpr (519) 356 Main h at Westfield
—Harold O works mgr metal div BMach ToolCo h at W Spfd

Shepard
—Joseph mach res 78 Spring
—Maibelle K res 10 Lafayette
—Marie h 184 Carew
—Mary res 15 Windsor
—Mary wid Amos res 42 Spruce
—Myrtie M res 28 Itendale
—Ora confectionery 42 Spruce h do
—Stanley S h 10 Lafayette
—see Shepherd and Sheppard
Shepardson Amanda wid David res 85 Hall
—Extract Co Merton A Shepardson prop 67 Taylor
—Harold P emp B&A h 28 Roseland
—Lester E bkkpr 32 Hampden h 40 Edendale
—Lloyd M emp 67 Taylor h 62 Avon pl
—Merton A (Jenkins Mfg Co) and (Shepardson Extract Co) 67 Taylor h 62 Avon pl
Shephard Edward L clk SF&MInsCo h 679 Union
—Tom foreman Rolls-Royce of Am Inc h 76 Bay
Shepherd Charles B draftsman res 36 Sargeant
—David H claim adjuster Masonic Accident Co h 63 Wilmont
—Ellen M wid Charles h 36 Sargeant
—James rem to Philadelphia Pa
—Kenneth foreman 687 State h 39 Bristol
—Mary wid Edward W h 51 Whittier
—Nellie C wid Prescott W res 45 Lombard
—Rose tel opr res 263 Union
—Sumner W Jr special agt Travelers Ins Co h 82 E Alvord
—William H district passenger agt B&M (226) 244 Main h 36 Sargeant
—see Shepard
Sheplic Appolonia emp Mercy Hospital res do
Sheppard Charles P emp B&A h 18 Wilcox
—Ethel res 17 Vinton
—James H hoseman h 22 Richelieu ct
—Joseph clk 564 Main Ind Orchd h at Wilbraham
—Nellie res 17 Vinton
—Peter mach h 70 Moore Ind Orchd
—Robert h 20 Hubbard av
—see Shepard
Shepro Isaac tailor 310 Belmont av res (7) 77 Morgan
Sherburne Elsa S steno (910) 387 Main h at W Spfd
—James S proofreader Daily News h at Westfield
Sheridan Anna bkkpr 365 Belmont av h at W Spfd
—Anna saleswoman 249 Bridge h at Thompsonville
—Charles emp B&A res 117 Main
—Edward T paymaster 283 Worthington h at Northampton
—Irene D clk B&A h at W Spfd
—Katherine res 73 Spring
—Lester A emp AmRyExCo h 115 Alden
—Robert F h 84 Saratoga
—Thomas J real estate and insurance (531-533) 31 Elm h 30 Myrtle
Sheriff Rollin emp HMfgCo h 232 Orange
Sheriff's Office Hampden County Court House 37 Elm
Sherin Gilbert W emp AmBMCorp res The Oaks
Sherley John A sec and treas Eastern States Agricultural and Industrial League (409) 168 Bridge h 125 Magnolia ter

WILLIAM C. SIMONS, Incorporated
ESTABLISHED 1886
Correspondents, MESSRS. LEE, HIGGINSON & COMPANY

OPPENHEIMER AND FIELD INSURANCE
289 MAIN STREET Walnut 2830 SERVICE

Sherman Abbie Mrs waitress 392 Main res 564 Main
—Albert emp New Haynes Hotel res 37 Osgood
—Alice L bkkpr 440 Main h at W Spfd
—Alrica W slater h 34 Shillingford
—Anna J clk 30 Lyman res 12 Lillian
—Archibald W mach h 283 Belmont av
—Archie B clk 340 Bridge res 283 Belmont
—Arnold groceries and meats 477 N Main res 143 10th
—Arthur E h 814 Worthington
—Chester A rem to Westfield
—Clarence mach res 32 Byers
—Cleon E Jr (S & S Transportation Co) 61 Dover h at W Spfd
—Clinton res 19 E Court
—Edward J real estate h 2 Salem
—Eileen G steno WE&MfgCo res 86 Ranney
—Ella wid Fred M res 470 Sumner av

SHERMAN ELMER T
dentist 295 State h do office hours 9 to 12 a m and 2 to 5 p m

—Emma M emp Mrs N S Day res 210 High
—Eva C wid Justus L h 210 High
—Fannie A res 30½ Auburn
—Fannie E wid Gardner M h 814 Worthington
—Frank A Mrs h 159 Sumner av
—Frank B transitman (410) Municipal Bdg res 387 Central
—Fred res 5 Butler
—Frederick H rem to Westfield
—George A emp Rolls-Royce of Am Inc res 141 W Alvord
—George L emp B&M h (6) 525 Plainfield
—George N emp A C Hunt & Co h 59 Cambridge
—Gertrude E tchr Tech High School res 159 Sumner av
—Gladys steno Holbrook Lumber Co res 8 Terrance
—Gordon F baker h 542 Union
—Gordon L h 428 Chestnut
—Grant D emp FMWBCo res 30 Crystal av
—Harold h 57 Grover
—Harold R bookbinder h (16) 158 Walnut
—Harriet A wid William H rem to Vermont
—Harry F mgr 348 Orange and chiropodist 133 Allen h do
—Harry G emp Somers Creamery h 789 State
—Harry S rem to New Jersey
—Henry H mech h 91 Miller
—Irvin engineer res 36 Saratoga
—James clk 272 Eastern av res 93 Wilbraham av
—John B salesman res 17 Mattoon
—Joseph R foreman USA h 104 Magazine
—L A Mrs H F Sherman mgr barber 348 Orange
—Laurel A teller Third Nat Bank res 82 Pearl
—Lawrence S res 133 Allen
—Lewis R asst trainmaster B&M h 42 Hall
—Luther H condr StRy h 54 Allendale
—Margaret B emp USEnvCo res 86 Ranney

—Maurice S editor Spfd Union h 71 Fairfield
—Meyer mason h 143 10th
—Minnie J dressmaker 387 Central h do
—Nathan tailor h 706 Belmont av
—Newman W policeman h 564 Main
—Olive nurse res 140 High
—Olive I steno 29 Worthington h at E Longmeadow
—Pharmacy Robert N Broughton prop druggist 155 Sherman
—Philena Mrs res 66 Holyoke
—Ralph M res 814 Worthington
—Raymond F grocer 175 Hancock h at Westfield
—Rebecca B student res 2 Salem
—Ronald E rem to E Longmeadow
—Rosa J wid G W h 23 Orleans
—Samuel barrel dealer 128 Washburn h do
—Samuel h 31 Ringgold
—Sarah Mrs res 235 Quincy
—Sarah wid Charles res 295 State
—Silas C mech h 82 Pearl

SHERMAN THE
Winchester Square Realty Co agts furnished rooms 12-14 Sherman—See p 152

—Theodore H rem to Boston
—Thomas emp WE&MfgCo res 180 Fort Pleasant av
—William lab h 29 Market
—William A rem to W Spfd
—Wynona B dental hygienist res 295 State
—see Schuermann and Shierman
Sherry Edward J driver h 17 Vinton
—Michael J guard USA h 63 Melrose
—Ralph L emp HCCCo res 81 Pynchon
—Thomas driver res 17 Vinton
Sherts Lewis H emp B&M h (10) 41 Main
Sherwin Edwin C com trav res 36 Clinton
Sherwood Ada C wid Samuel D h 113 Harvard
—Alma T clk Union Trust Co res 28 Sumner av
—Anna B clk Union Trust Co res 28 Sumner av
—Anson B mach h 17 Border
—Eliza wid Arthur h 28 Sumner av
—Elizabeth T res 113 Harvard
—Frank A emp 538 Main res 49 Pearl
—Malcolm C (Cone & Sherwood) (200) 244 Main h 52 Warner
—Robert C clk (204) 387 Main h 38 Vassar
—Sarah J res 45 Summit
—Wilbur adv solicitor Spfd Union res 28 Sumner av
Shevrier George F emp Forbes & Wallace h 84 Federal
Shields George D h 36 Sargeant
—James B emp NatEquipCo h 1114 State
—James B Jr clk 37 Harrison av h 45 Revere
—Lucy S Mrs clk (304) 377 Main h at Longmeadow
—Marcella J steno 21 Railroad res 94 Pearl
—Richard waiter res 720 North
—William foreman HMfgCo h (6) 323 Central
Shierman Harold toolmkr res 11 Pine
—John H capt Engine Co No 9 h 11 Pine
Shihah Paul h (8) 36 Ferry
Shikovitz Joseph peddler h 117 Lowell

Porch Screens FOX & CUSHING
293 Bridge Street
SPRINGFIELD, MASS.

CHARLES HALL, Inc. Sterling Silver, Cut Glass, Pottery, and Fine China

Shilling Charles baker Spfd Public Market Inc h at W Spfd
Shilvek Samuel rem to New York city
Shimkus Francis clk res 260 Worthington
Shine Alice M steno res 248 N Main
—Cornelius J letter carrier h at Longmeadow
—David L clk FRCo res 248 N Main
—Frederick J real estate and insurance (204) 274 Main res (23) 248 N Main
—Harold F hoseman res 248 N Main
—John I tinsmith and plumber 8 Dawes h at Bridge Water
—Margaret T wid David L h 248 N Main
—see Scheuing
Shinks William E mech res 1086 State
Shinkwin Helen R tel opr NETel&TelCo h at Mittineague
Shipley Irene M (Shipley & Broughton) 213 Hancock res 25 Monroe
—& Broughton (Irene M Shipley) dry goods 213 Hancock
Shipman Anna E clk office register of deeds h 322 Union
—Edward B h 38 Clarendon
—Lauretta P clk Mass Mut Life Ins Co res 38 Clarendon
—Linda M clk Mass Mut Life Ins Co res 38 Clarendon
Shipnow Vasila lab h 138 Washburn
Shirley John G engineer The Harley Co h 16 Amherst
Shirly Henry res 67 James
Shirtcliff Charles J grocer 207 Wilbraham av h do
—Ruth O res 207 Wilbraham av
Shlosser Albert P emp B&M h Monticello
Shockro Stephen J shipping clk U S Rubber Co h 120 Lebanon
Sholes Ernest T salesman 234 Main h 18 Montpelier
—Mary B nurse 18 Montpelier h do
Shonak John lab h (5) 218 Ferry
Shonek Louis T emp 31 Elm res 68 Sargeant
Shoninger B Co L J Roy mgr pianos (231) 289 Main
Shoob Carl millinery 129 Main h 177 High
Shook Minnie wid Homer res 32A Bradford
—Ruth steno FRCo h 32A Bradford
Shoopilsky Harris (Bay State Cap Co) 115 Franklin h 119 do
Shor Frank mason 16 Brookline av h do
Shores Charlotte F Mrs clk (302) 317 Main h 2 Salem
—Manning N emp 123 Carew h 2 Salem
—Vennie Mrs h 315 N Main
Shorey Clifton H h 16 Montpelier
—Minnie M Mrs h 93 Bridge
Shorley David res 52 7th
Short Adaline B saleswoman Meekins Packard & Wheat res 11 Donald
—Augustus S factory accountant G&BMfg Co h 66 W Alvord
—Cecil C h 51 Trafton rd
—Charles W barber 247 N Main res r 261 do
—Ernest W mgr 151 Dwight res 26 High
—Esther B clk 357 Main res 11 Donald
—George emp NEWCo h 87 Hampshire
—George J carp res 87 Hampshire
—Gertrude M tchr res 20 Dartmouth
—Harry L toolmkr h 11 Donald
—Thomas V tchr music 841 North h 196 King
—Winthrop C salesman G & C Merriam Co h 41 Riverview

Short's Band Frederick L Seaver mgr 54 Chase av
Shorten Maria wid Richard res r 45 Howard
Shortt George T mach h 114 Lebanon
Shorty Charles mattressmkr h 204 William
Shotwell Helen H res 124 Yale
Shoughrue Frank salesman Besse-Carpenter Co h 42 Rockland
—John T watchman h 53 Palmer av
—Wilson F student res 42 Rockland
—see Sugrue
Shour Myer bricklayer h 67 Bond
Shoven Edna R steno MDFCo res (1) 15 Myrtle
—Estelle tel opr res (1) 15 Myrtle
—Harriet A wid Henry h (1) 15 Myrtle
Showell Elisha P janitor res 22 Richelieu ct
Shpetner Sidney mgr 216 Worthington res 51 Leete
Shryer C Fred draftsman res 28 Reed
Shuaman Alexander lab res 56 Congress
Shuart John D h 403 Maple
—William H pres and treas Spfd Glazed Paper Co W Spfd h 59 Maple
Shuit Alpheus C civil engineer h 90 Belvidere av
Shula Dryel res 25 Bliss
Shulis Mary C h 152 Pendleton av
Shulman David salesman res 47 Grosvenor
—Jacob A (Capitol Tailors) (202) 258½ Main h 104 Pasedena
—Louis h 47 Grosvenor
—Tillie M clk 428 Main res 47 Grosvenor
Shultis James foreman USA res inq do
Shults Charles B driver district chief Fire dept h 42 Grand
—Howard emp AmBMCorp h 268 Commonwealth av
—Winifred h (B) 3 Salem
Shultze—see Schultz
Shuman Catherine F nurse Mercy Hospital res 64 Greenwood
—Soloman industrial engineer res 122 Chestnut
—William E h 64 Greenwood
Shumasky David h 40 E Hooker
Shumey Mary wid George res 94 Adams
Shumsky Jacob baker 833 North h 825 do
—May emp 345 Main res 80 Linden
Shumway Abbey E h 34 Mulberry
—Alfred E clk 371 Main h 243 Pearl
—Anna wid Samuel h 382 Hancock
—Anna C wid Samuel A h 63 Pease
—Elizabeth A res 63 Pease
—Frank res (171) 786 State
—Fred A com trav h 48 Johnson
—Fred W rem to Boston
—Helen A h 34 Mulberry
—Herbert A teacher music (25) 476 Main h 62 Biltmore
—Stella wid Vanness res 20 Crystal av
—Victor h 1391 North
—Walter L emp Rolls-Royce Co of Am Inc h 61 Pease
Shur Solomon grocer 29 White h (11) 25 do
Shurtleff Clara M h 35 High
—George H mgr 49 Sumner av h 361 Belmont av
—Guy E emp 245 Chestnut h at E Longmeadow
Shute Carl A credit mgr 575 Berkshire av h 529 St James av

"Certified" Ice GUARANTEED TO BE PURE & WHOLESOME FOR ALL PURPOSES SOLD BY Springfield Ice Co. 47 DWIGHT ST. 195 ALDEN ST.

S. J. CORDNER CO., Inc. Telephone River 337 OPEN DAY AND NIGHT Garage
22 TAYLOR ST. 425 ST. JAMES AVE.

—Charles E treas Plaza Theatre 12 Taylor h 12 Pynchon
—Eben salesman h 33 Windsor
Shutts George L emp FCorp h 54 Allen
Siano A J Bros (Angelo J and Mathew J Siano) automobile repairers 640 Main
—Angelo (A J Siano Bros) 640 Main res 239 Dickinson
—Anna clk 384 Main res 239 Dickinson
—Giuseppeina wid Aniello h 63 William
—Jessie C clk 384 Main res 239 Dickinson
—John stone cutter h 239 Dickinson
—Mathew J (A J Siano Bros) 640 Main res 239 Dickinson
—Vincenzo h (4) 37 Elmwood
Sibilia Ciriaco confectionery and grocer 478 Mill h 129 Hickory
—Gerolamo lab h 129 Hickory
Sibley Anna wid Charles H h 60 Clifton av
—Beatrice N rem to China
—Bessie M asst (314) 310 Main h at W Spfd
—Charles E mech h 105 Oakland
—Elsie O wid Guy W h 21 Burlington
—George R salesman 484 Worthington res 38 Hall
—Gladys E clk 31 Hampden res 38 Hall
—Grace E steno 195 State res 202 Fort Pleasant av
—Harold D emp Spfd Union h 430 Belmont av
—Hattie C hairdresser (1) 10 Chestnut h at W Spfd
—Iva E Mrs clk 340 Main res 36 Ringgold
—Mabel M tchr Lincoln School h at Longmeadow
—Mary P wid Seymour h 202 Fort Pleasant av
—May E dressmaker 36 Ringgold h do
—Mildred E bkkpr res 38 Hall
—Nettie E wid Walter F (Antiseptic File Co) 73 Taylor h 8 Cornell pl
—Philip L clk 29 Worthington res 202 Fort Pleasant av
—Rachel M tchr Hooker School h at W Spfd
—Stephen J res 10 Pamona
—Walter A salesman 162 Chestnut h at W Spfd
—Walter E mgr 74 Eastern av h 153 Catherine
—William F clk AmBMCorp res 659 State
—William J mach h 38 Hall
Sicard Janet P tel opr res 84 Spring
Siciliano Antonio lab h 49 Hubbard av
—Carlo V porter 117 State h 81 Wilcox
—Giuseppe chauffeur res 36 Broad
—Giuseppe h 75 Wilcox
—Paolo mech h 49 Union
—Peter confectionery 727 Union h 43 Franklin
—Peter lab 73 State res 81 Wilcox
—Pietro h 297 Water
Sickel John A foreman Perkins Appliance Co h 152 (C) N Main
Sickles Catherine D res 22 Huntington
—Frank W pres Radio Development Corp 97 Dwight h 683 Main
—Vinie clk 345 Main res 22 Huntington
Sickman Guy L emp F T Ley & Co Inc h 155 Belmont av
—James F rem to New York city
—Martha rem to Holyoke
—Nazie rem to Holyoke
Siddell Alice wid John B h 24 Victoria
—George h 327 Hancock
—George F janitor 257 Main res 314 Union
Sidleau Albert emp 130 Birnie av h 181 Worcester Ind Orchd
—Alfred emp B&A h 232 Parker Ind Orchd
—Armand toolmkr h 210 Worcester Ind Orchd
—Malvina wid Henry Jr h 210 Worcester Ind Orchd
—William emp SFCo h 230 Parker Ind Orchd
—see Sedelow
Siegel Anne clk 345 Main res 19 Medford
—Bella rem to Boston
—Bertha S steno 151 Dwight res 19 Medford

SIEGEL CHARLES V D
lawyer (208) 310 Main res 566 White
—David rem to New York city
—Edward salesman 223 Main h 546 Plainfield
—Eli peddler res 47 Huntington
—Harry tchr h 19 Medford
—Nathan rem to New York city
—Ruth clk 428 Main res 47 Huntington
—Sarah Mrs h 47 Huntington
Siegeltuch Isidore rem to New York city
Siegers Lillian Mrs res 181 Wilbraham av
Sieguin Joseph emp city h 42 Nathaniel
Sielawa Joseph lab h 112 Congress
Siemens Frieda Mrs directress 105 Bridge h 55 Saratoga
Siemens's Frieda Music Classes The Frieda Siemens directress 105 Bridge
Siemienuk Michael res 270 Sharon
Sienkiewicz Charles emp B&A h 77 Congress
—Michael waiter h 138 Washburn
Sienkiewiez Frank waiter h 75 Kensington
Sienko Kazimir boxmkr h 46 Essex
Sievers Dietrich H (Highland Hotel Co) Hillman c Barnes h do
Sifakes Angelo painter h 68 Congress
Sigal Nathan pres Hudson Silk Shop Inc 428 Main h at Waterbury Conn
Sighinolfi Ernesto chauffeur h 20 Border
Signett Lena steno 134 Cass h at W Spfd
Signor George emp B&A h 80 Sargeant
Sigsbee George emp 357 Main res 51 Sargeant
Sikes Arthur L P emp BMfgA h 5 Lincoln
—Arthur L P Mrs hairwkr h 5 Lincoln
—Clarence mech h 41 Beech
—Eugene A emp Diamond Match Co h 54 Revere
—Frank H lab h 295 Allen
—Gertrude steno res 41 Beech
—Gertrude B res 54 Revere
—Howard A emp WE&MfgCo res 41 Beech
—Lawrence J carp res 14 Vernon
—Leroy H emp 392 Main h at Suffield Conn
—Lucy B Mrs res 90 Marlborough
—Lydia G Mrs bkkpr res 20 Springfield
—Melvin B h 504 White
—Sarah L wid Edgar h 504 White
—William E supt Lane Construction Co h 98 Cambridge
Sikora Andro emp AmBMCorp h 525 Plainfield
—Stanislaw lab h 27 Enfield Ind Orchd
Silber A Raoul treas Radio Development Corp 97 Dwight res 39 Spruceland av
—Jeanette B Mrs (Bay State Auto Top and Supply Co) 329 Dwight res 39 Spruceland av

CHILDS, Incorporated
273-279 HIGH STREET, - HOLYOKE
The Shoe Store that Fits You When Others Fail

Court Square Store
POOLE STORES
MEN'S SUITS AND FURNISHINGS
Bridge Street Store

Silbergleit Barnett dry goods 620 North h 622 do
—Harry (Mass Wrecking Co) 161 Lyman res 622 North
—Solomon rem to New York city
Silbert David F & Co Philip L Kelson agt wholesale flour (218) 244 Main
—Philip S pres and treas Philip S Silbert Inc (301) 33 Lyman h 55 Churchill
—Philip S Inc millers agents jobbers in flour (301) 33 Lyman
Silcott E P res Hotel Kimball
Siler William A draftsman h 357 Wilbraham rd
Siletto Michele lab h 215 William
Silfen Samuel furrier 123 State h 450 Sumner av
Silk Catherine E clk MEnvCo h at C Falls
—Patrick fireman h 581 Liberty
—Roger student res 581 Liberty
—Thomas welder res 581 Liberty
—William H emp Small & Denham h 86 Belle av
Sillman Annie F wid Henry h 44 Suffolk
—Bessie E clk HMfgCo res 44 Suffolk
—Evelyn M asst bkkpr 111 Lyman res 44 Suffolk
—Ross emp Hyland Paint Co res 44 Suffolk
Silloway Gilbert M asst opr 73 State h at W Spfd
—Stanley P repairman 73 State h at W Spfd
Silouianoff T Sergie teacher music (234) 525 Main h at Westfield
Silsby George S emp B&M res 92 Plainfield
Silva Arago confectionery 659½ Main h 27 Wolcott
—Dominick lab h 65 Sharon
—George salesman 101 Liberty res 181 Quincy
—Luigi G emp 355 Chestnut res 9 Summer
—Mary Mrs h 181 Quincy
—Walter res 181 Quincy
Silver Abraham dry goods and tailor 8 Bristol h 109 10th
—Hattie K wid George res 82 Plainfield

SILVER LAKE ICE CO (T Floreen and H P Frye) ice dealers Agawam—See p 91
—Nathan emp 123 Carew h 19 Tracy
—Odora F elev opr 392 Main res 214 Main Ind Orchd
—Sam peddler h 424 Franklin
—Spring Ice and Wood Co (Jacob W Jacobson and Louis Larsson Jr) ice and wood dealers 500 Central
Silvermail Catherine C clk 309 Main res 45 Holyoke
—Charles A clk 242 Main h 45 Holyoke
Silverman Anna clk Forbes & Wallace res 97 Belle av
—Barney T grocer and meat market 173 Hancock h 728 Union
—Benjamin res 153 Main
—Charles clk H & J Brewer Co h at Westfield
—Charles C tailor 208 Walnut h do
—Harry rem to Hartford Conn
—Herman mach res 40 Allendale
—Herman B salesman 234 Main h (5) 69 Alexander
—Isaac h 28 Tracy
—Jacob peddler h 33 Grays av

—Joseph tailor 210 Wilbraham rd h 208 do
—Julia Mrs meat market 115 Hancock h 313 Eastern av
—Nathan painter h 97 Belle av
—Samuel res 140 Dickinson
Silverstone David G salesman h 317 N Main
Silvester Patrick lab res 23 Greene
Silvestri Gerardo shoemkr h 15 Banks pl
—Lorenzo chauffeur h 129 William
Simard Bertha sec (209) 244 Main h at Williamansett
—Dina Mrs h 100 Abbe av
—Eusebe shoemaker 242 Walnut h 227 do
—John D blksmith h 151 White
—Leo J watchmkr emp 422 Main h at Holyoke
—William tailor 565 Main h 31 Rush av
Simcovitz Louis h 721 North
—Louis J real estate h 848 Belmont av
—Max with Genden Bros 328 Dwight h 73 Ventura
—Morris bottle dealer 228 Ferry h (7) 218 do
Sime James emp M D Roll Co h 253 Main Ind Orchd
Simenton William W emp NatEquipCo h 71 Bryant
Simes Frederick D treas Simes & Stamp Co 806 State h 122 Marion
—Wesley K sec Simes & Stamp Co h 142 Marion
—& Stamp Co dry goods 806-808 State
Simino Clayton E route foreman 21 Clinton h 82 Miller
Simmers Clement P asst mgr 366 Main h 47 Earl
Simmington George brakeman NYNH&H h 29 Crest
—Ramona N clk 340 Main res 29 Crest
Simmons Arthur F emp H Carpet Co h (4) 976 State
—Arthur M elect UELCo h 58 Pease
—Benjamin F rem to Los Angeles Cal
—Caroline H res 1081 Worthington
—Co The distributors Simmons Beds 21 Logan
—Cordelia R laundress h 150 Quincy
—Edgar S foreman USEnvCo h 306 Hancock
—Edward T emp 392 Main h 152 (C) N Main
—Elizabeth emp WE&MfgCo res 150 Quincy
—Emanuel M rem to New York city
—George E mgr 87 Broadway h 863 Worthington
—Gertrude A clk (304) 387 Main res (4) 976 State
—John W chef h 92 Spring
—Joseph emp AmBMCorp h 53 Montmorenci
—Olive wid William K res 253 N Main
—Ollie M shoemaker 76 Hancock res 177 Union
—Percy A foreman Potter Knitting Co h 78 Somerset
—T German res 56 Hall
—Thomas H lab h 49 Hancock
—William emp B&A h 90½ Walnut
—see Simonds Simons and Symonds
Simon George W clk 390 Main res 33 Salem
—Harry tailor (9) 575 Main res inq do
—John h 83 10th
—Marie wid Joseph dressmaker 685 Main h do

WILLIAM C. SIMONS, Inc.
Established 1886
Telephone, - River 1950
Investment Bonds
Preferred Stock
Foreign Exchange

OPPENHEIMER AND FIELD INSURANCE
289 MAIN STREET Walnut 2830 Policies of Every Kind In All the Best Companies

Simon
—Robert J contractor h 685 Main
—William fruit store 659 North h 180 Sharon
Simonds Charlotte bkkpr res 92 Wellington
—Charlotte G asst (613) 318 Main h at Longmeadow
—Frank L pres LeBoeuf Fountain Pen Co Inc 49 Arch h 94 Somerset
—Franklin F emp CVMfgCo h 45 Pasco rd Ind Orchd
—James lab res 76 Norwood
—John G toolmkr h 57 Brunswick av
—Leonard E salesman h 29 Commonwealth av
—Mabel res 70 Sherman
—Stella N wid Daniel A res 18 Freeman ter
—Susio Mrs rem to New York city
—Thomas lab h 76 Norwood
Simone Vincenzo lab h 66 Quincy
Simoneau Arthur S mgr Union News Co res 878 Worthington
—Elie J res 16 Melrose
—Henry J cook res 16 Melrose
—Leda E wid Elzear h 16 Melrose
Simonian Michael barber 623 North h 650 do
—Vahan emp CVMfgCo h 258 Worcester Ind Orchd
Simonoff Joseph real estate h 554 Dickinson
—Nathan (Standard Plumbing & Heating Co) 149 Ferry h 33 Sylvan
Simons Charles salesman h 31 Hancock
—Charles L horticulturist 66 School res do
—Clifford J auto mech res 53 Marshall pl
—Dorothy S tchr res 15 Crystal av
—Edward H (Simons & Bush) r 582 Belmont av h (8) 3 Central
—John F supt property Int YMCA College h 94 Massachusetts av
—John K salesman 457 Main h at Greenfield
—John W v pres and treas William C Simons Inc 457 Main h 122 School
—Joseph tailor 358 Bay h 140 do
—Marietta steno (604) 387 Main res 53 Marshall pl
—Marietta wid Clifford G h 53 Marshall pl
—Ora P emp NYNH&H freight house res 16 Princeton
—Philip W clk h 384 Union

SIMONS ROBERT M
builder (319) 264 Main res inq do
—Samuel G salesman (301) 356 Main res 140 Bay
—Thomas watchman 195 State h 19 Auburn
—William C pres William C Simons Inc 457 Main h 200 Maple

SIMONS WILLIAM C INC
bankers 457 Main—See foot lines
—& Bush (Edward H Simons and Bert A Bush) automobile painters r 582 Belmont av
Simonson Elizabeth Mrs dressmaker 39 Knox res do
—Henry engineer h 39 Knox
Simpson Alice Mrs steno 385 Liberty res 455 Armory
—Archer R lawyer (Simpson & Clason) (241-243) 31 Elm h (4) 196 Central
—Catherine A emp Forbes & Wallace res 286 Armory

Simpson
—Charles A mach h 89 Walnut
—Charles H h 33 Pembroke av
—Christopher h 264 Pearl
—Clarence E emp USA h 455 Armory
—Della wid James res 96 Fountain pl
—Elizabeth A wid Schuyler P h 144 White
—George W emp J G Roy & Sons Co h 286 Armory
—Horace E emp 431 Main h 37 Rutledge av
—Isaac polisher h 43½ Armory
—James mech res 294 N Main
—James W printer res 66 Phœnix ter
—J A & Co (John A Simpson) investment securities (610) 387 Main
—John h 136 Cherry
—John A (J A Simpson & Co) (610) 387 Main res 208 Belmont av
—John A h 11 Crystal av
—John C gen mgr 292 Worthington h 52 Florentine Gardens
—Katherine emp 390 Main res 286 Armory
—Marie H E res 89 Walnut
—Martha H cashier Crystal Theatre res 136 Cherry
—Ona nurse Spfd Hospital res do
—Paul emp Smith & Wesson h 16 Princeton
—Phoebe E Mrs res 16 Princeton
—W Schuyler h 42 Cornell

SIMPSON & CLASON
(Archer R Simpson and Charles R Clason) lawyers (241-243) 31 Elm and 94 State
Sims George A rem to Virginia
Sinclair Alexander emp SGLCo h 15 Jasper
—Alfreda D clk 245 Chestnut res 97 Lebanon
—A Olin lawyer (1) 476 Main res 25 Brown
—Donald A emp FRCo h Dwight rd
—Edward O rem to Willimansett
—Frederick O h 25 Brown
—Isaiah lab res 25 Bliss
—James h 72 Maynard
—James H painter h 97 Lebanon
—Percival C civil engineer res 85 Elliot
—William emp 136 Birnie av h 37 Portland
Sing Jim laundry 287 Belmont av h do
—Joe laundry 171 White res do
Singal Morris delicatessen 718 North h 720 do
Singer Sewing Machine Co The John P Reed mgr sewing machines 477 Main
—Stephen (National Auto Top and Body Co) 452 Worthington h 126 Stockman
Singleton Anna J saleswoman 392 Main h 19 Salem
—James R waiter Hotel Worthy res 1198 North
—J Frank lather h 12 Johnson

SINGLETON JOSEPH
plumbing and heating 43 White h 49 Lawndale—See p 139
Siniawski John lab h 170 Sharon
Siniscalchi Carlo salesman h 76 Wilcox
—Duranti mach res 76 Wilcox
—Vincenzo lab h 106 Wilcox
Sinkaski Mary emp Hotel Kimball res inq do
Sinkel Frederick H salesman h 675 State
Sinnamon Edward H clk G&BMfgCo h 670 Liberty
Sinnery Gertrude M Mrs dressmaker 19 Monroe h do

NORTON'S Detective Agency Licensed and Bonded, Commonwealth of Massachusetts. 17 Years International Experience. A. J. NORTON, General Manager, formerly Asst. Supt. Pinkerton's Nat'l Det. Agency. Mgr. Wm. J. Burns Int. Det. Agency. Telephone Walnut 3598 532 WORTHINGTON BUILDING SPRINGFIELD, MASS.

CHARLES HALL, Inc. Hotel and Restaurant Supplies in China, Glass, and Silver

—Herbert J welder h 19 Monroe
Sinnett Edith director (514) 145 State res 268 Pearl
—Thomas railway mail clk res 47 Mattoon
Sino Mary emp 445 Main h at E Longmeadow
Sinsabaugh Etta tchr High School of Commerce h 191 High
Sionkala Rozalia emp LMfgA res 9 Rapalus Ind Orchd
Sipperly George emp B&M res 332 N Main
Siraco Bros (Michael and Ralph Siraco) confectionery 173 Walnut
—Michael (Siraco Bros) 173 Walnut h 171 do
—Ralph (Siraco Bros) 173 Walnut res 171 do
Siro Gastaldi baker h 43 Morris
Sirois Leo J carp h 81 Washburn
Sisco Charles L h 151 Union
Sisitzky Aaron grocer and meat market 367 Walnut h do
—James E clk 535 Dickinson res 53 Walden
—Joseph groceries and meats 99 Eastern av h 107 do
—Max h 122 Massasoit
—Samuel grocer 144 Eastern av h 26 Jefferson av
—Walter h 86 Belle av
Sisk Richard emp B&A h 60 Bliss
—Wheeler B hoseman h 16 Pecousic av
Sislear Frank student res 943 State
Sisson Clayton V h 68 Acushnet av
—Georgiana Mrs h (42) 537 Main
Sistare Frederick R dept mgr 346 Main h 377 White
Sister Agnes superior Convent Notre Dame 35 Everett
—Gertrude emp PPaperCo res 20 Portland
—Marie du Senacle superior Convent of the Assumption 224 Worcester Ind Orchd
—Mary Evangelista rem to Holyoke
—Mary Josephine Fortune rem to Pennsylvania
—Mary Mechtilde superior Holy Family Convent 253 King
—Mary of Calvary superior Sisters of the Holy Cross 1666 North
—Mary Seraphia superior Immaculate Conception Convent West
—Mary Ursula in charge Sister of St Joseph 20 Berendo
—St Charles superior St Joseph's Convent 167 Berkshire Ind Orchd
Sisters of Nazareth 346 Franklin
—of Notre Dame Sister Agnes superior 35 Everett
—of Providence in charge St Luke's Home 85 Spring
—of St Joseph 20 Berendo 167 Berkshire Ind Orchd 62 Elliot and 253 King
—of the Assumption 224 Worcester Ind Orchd
—of the Good Shepherd Mary of the Divine Heart Mother Superior 518 Wilbraham rd
—of the Holy Cross 1666 North and 48 Union
Siswick Alfred F clk HMfgCo h 37 Sherman
Sitek Joseph emp AmRyExCo res 40 Franklin
Sitian Hovep emp CVMfgCo res 276 Center Ind Orchd

Sitkin David J grocer 228 Dickinson h 222 do
—Leo grocer 71 Saratoga h 268 Dwight st ext
Sitterly Ella J h 37 Girard
Six Corner Service Station Jules Fredey prop 342 Walnut
—Corner's Garage (Omer J Bergeron) 339 Walnut
Sizer Edward E rem to Chester
Sjodahl Albin B in USA res inq 174 Berkshire av
—Bror A private USA res barracks Armory sq

SJOSTROM C G VERNER dyes and chemicals 20 Wight pl h at Ware
—F L Harold mgr 20 Wight pl h 834 Sumner av
—Raymond B emp 20 Wight pl res 834 Sumner av
Skabonski Antoni polisher h 111 Franklin
Skaff Boulous rem to W Virginia
—Michael rem to W Virginia
Skahan Walter P J (Springfield Frame and Picture Co) 150 Bridge res 137 Fort Pleasant av
Skala Frank W emp Wm Carter Co h 71 Pecousic av
—Henry J plumber h 18 Wendell pl
—Joseph F pressman 53 Hillman h 57 Castle
—Mary wid Anton emp 32 Hampden res 44 Rutledge av
Skandalis George emp MDFCo h 528 N Main
Skarbonik Louis confectionery 636 Main h do
Skeebar Morris N junk dlr h 98 Essex
Skeel Henrietta Mrs teacher music 87 Euclid av h do
—Otto C bkkpr 63 Elm h 87 Euclid av
Skeels Charles A com trav h 207 Bay
Skehan James res 54 Sargeant
—James P h 107 Albemarle
Skelley Irene C steno 902 Main res 456 Hancock
Skelton George C res 9 Nelson
—Ruth K tchr res 61 McKnight
Skerker Joseph emp 123 Carew h (2) 1160 North
—Leon (Woolwich & Skerker) (4) 486 Main h 3 Greenwood
Skewchech Louis baker h 144 Lowell
Skiba John clk h 66 10th
—Joseph emp HMfgCo h 56 10th
Skibowski Frank emp city h 228 Sharon
Skidmore Ellsworth R com trav h 44 Massachusetts av
Skiff Valentine F salesman 326 Main h 556 Liberty
Skiffington Anna M nurse Mercy Hospital h at Ware
—John J mach h Arey
Skilling Hazel R Mrs res 71 Pecousic av
—Thomas J emp 9 Broadway h at Mittineague
Skillings Mary A wid William J res 34 Florence
—William R clk MBCo h 34 Florence
Skinner Arthur C h 151 Sherman
—Arthur J pres Commercial Trust Co 266 Main h at Longmeadow
—Asa H rem to Watertown
—Bolton Co (Edward A, Frederick J Skinner and William Bolton) gasoline pump and tank service 15 E Alvord

"CERTIFIED" NATURAL ICE Look for the Yellow Wagon Springfield Ice Co. 47 DWIGHT ST. 195 ALDEN ST.

S. J. CORDNER CO., Inc. PREST-O-LITE GAS TANKS CONSTANTLY ON HAND
22 Taylor St. 425 St. James Ave.

—Clarence B teamster h 550 N Main
—Cora E wid James F h 37 Wellington
—Edward A (Skinner-Bolton Co) 15 E Alvord h do
—Francis L emp SlceCo h 84 Logan
—Frederick J (Skinner-Bolton Co) 15 E Alvord h at Agawam
—Frederick M emp MDFCo h 25 Grace
—George W emp 37 Harrison av res 31 Elliot
—Gladys Mrs steno (3) 17 Hampden h 151 Sherman
—Harold E toolmkr h 421 Wilbraham rd
—Henry H pres Hendee Mfg Co 837 State and banker 423 Main h 303 Maple
—John W reporter Spfd Union h 18 Coomes av
—Lester J clk 33 Morris res 37 Wellington
—Richard rem to Hartford Conn
—Robert gardener h 36 Boylston
—Ruth L Mrs proof reader 338 Worthington res 421 Wilbraham rd
—Thomas J insp USA h 32 Besse pl
—William H architect h 48 Forest
Skipton Malcolm K salesman 134 Cass h 50 Scott
Skolnick Herman shoemkr h 57 Ringgold
Skorupski Stanislaw h 118 Essex
Skowro Kazimierz lab h Verge
Skowron Wojciech emp FCorp h 29 Rapalus Ind Orchd
Skrabely Joseph lab h 467 Hancock
Skrickus Frank V (Delakis & Skrickus Co) 151 Hickory h 426 Eastern av
Skulley Frank J clk B&A office h 297 Dickinson
—see Scully
Skvirsky Benjamin (Greenburgh & Skvirsky) r 258 Sharon h 101 Cass
—Charles H clk PO res 8 Butler
—Samuel steamship ticket agt 767 North h 8 Butler
—Saul student res 8 Butler
—see Squirsky
Slack Elizabeth M emp 234 Worthington res 84 Bliss
—Herbert C chauffeur res 54 Clinton
—Mary E wid Joseph emp USEnvCo h 54 Clinton
—Walter F clk school dept res 54 Clinton
—William lab res 54 Clinton
Slade Jay delicatessen 159 Ferry h 617 North
Sladofsky Hyman restaurant 682 North h 120 Congress
—Joseph restaurant 617 North h do
—Julius mach res 617 North
Slatcher Edison J emp Union Station h 17 Adams
Slate Albert W res 323 Main Ind Orchd
—Ames E lab res 1 Pearl st pl
—Ames W physician 323 Main Ind Orchd h do
—Charles W emp Chas Nash Co h 245 Dickinson
—Edgar B floorman Haskell-Adams Co h 367 Oakland
—Edna I steno (614) 31 Elm h 1 Pearl st ext
—Jane B Mrs h 48 Auburn
—Lillian I steno (417) 356 Main res inq do
—Mary E wid Daniel N h 64 Cornell
—Ruth J clk 662 N Main res 323 Main Ind Orchd

Slater Albertus N chauffeur h 216 Eastern av
—David res 108 Main
—Edward J mech h 599 Union
—Elizabeth R Mrs res 21 Jefferson av
—Fred T clk Equitable Life Ins Co res 60 Somerset
—George A C Jr salesman 495 Berkshire av res 29 Ionia
—Hazel steno 721 State res 89 Mapledell
—Hugh A painter h 184 Eastern av
—J Murray clk G&BMfgCo h 60 Somerset
—Leslie H h 116 Glenwood blvd
—Orlando J foreman WE&MfgCo h 89 Mapledell
—William D res 88 Bellevue av
Slater's Shoe Store Henry Bachand mgr 370 Main
Slattery Agnes V emp MBCo res 312 Dickinson
—Charles ins agt res 312 Dickinson
—Edward J policeman h 46 Hobson
—Edward P treas Adams Drug Co Inc 429 Main h (1) 38 Arch
—Ethel steno res (5) 469 State
—Helen emp Mercy Hospital res do
—Helen T emp Wm Carter Co res 19 Murray Hill av
—James H h 140 Pendleton av
—James H Mrs emp 399 Main h 140 Pendleton av
—James M emp FRCo res 312 Dickinson
—John emp NYNH&H res 48 Bond
—John F mgr 784 State h 124 Armory
—Kate h (32) 169 Spring
—Katherine emp BPaperCo res 140 Pendleton av
—Mary emp Wm Carter Co res 19 Murray Hill av
—Mary wid Michael J h 98 Essex
—Mary A emp Fred T Ley & Co Inc res 46 Bond
—Maurice painter h 19 Murray Hill av
—Michael J h 83 Central
—Patrick J h 312 Dickinson
—William emp USA h (5) 469 State
—William clk G&BMfgCo h 12 Holyoke
—William H res 83 Central
—William R h 272 Carew
Slavensky Mary wid Abraham res 44 Biltmore
Slavin Abraham H lawyer (306) 274 Main h 70 Firglade av
—Charles tailor h 43 Ringgold
—Esther saleswoman 340 Main res 43 Ringgold
—Gussie A steno 145 State res 74 Boylston
—Samuel clk 263 Main res 43 Ringgold
Slawensky Barnet h 60 Medford
—Max cattle dlr h 74 Boylston
—see Slavin
Slayton Emmeline H Mrs res 27 Ozark
Sleeper Lester fireman B&M res 23A Main
Sleigh Robert C student res 64 Westford av
—William B mgr 48 Harrison av h 64 Westford av
Slein James F (S & S Transportation Co) 61 Dover res 253 N Main
Sleith Charles mech res (1) 90 High
—Samuel W (White Star Garage) 454 Worthington h 660 St James av
Slenter Johanna Mrs res 542 Chestnut
Slevin Norman D emp UELCo h 105 Alden
Slicer Allie G res 161 Fulton

CHILDS, Incorporated
273-279 HIGH STREET, - HOLYOKE
Exclusive Footwear
Correctly Fitted

Court Square Store
POOLE STORES
INFANTS' AND CHILDREN'S APPAREL
Bridge Street Store

Slipczyk Ignatz emp 295 Worthington h 165 Sharon
Sliwa Salomea emp LMfgA res 60 Enfield Ind Orchd
Sliwoski Stanislaw lab res 129 Sharon
Sloan Catherine E bkkpr 4 Birnie av res 103 Bancroft
—Charles V letter carrier h 103 Bancroft
—Edward C v pres Foley Paper Co Inc 4 Birnei av h 147 Daviston
—Edward Pitts com trav h 28 Mountainview
—Frank E painter h 134 Cedar
—Harold H asst mgr Spfd Union h 15 Ashmont
—Lorena J comptometer opr AmBMCorp h at W Spfd
—Marion G clk Mass Mut Life Ins Co res 28 Mountainview
—Owen V policeman h 14 Itendale
Sloane Dorothy supervisor 140 High res do
Sloat Jasper C res 85 Alden
—Perley C res 147 Carew
Slobins Leo rem to Boston
Sloboda Frank J emp HMfgCo h 155 Colton
Slobodanik Simon emp BMachToolCo h 124 Essex
Slobodien Dave (The Springfield Radio Co) 231 Main res 24 Westernview
Sloch Pawel lab h 46 Enfield Ind Orchd
Slocomb Arthur W warehouse supt 245 Chestnut h 165 Massachusetts av
Slocombe Jane W tchr h (4) 75 Alexander
—Mary J wid Christopher R res (4) 75 Alexander
Slocum Alphonse W emp Smith & Wesson h 24 Merrick av
—Charles M deputy city engineer (410) Municipal Bdg h 181 Sumner av
—Ida res 24 Merrick av
Slonin Samuel h 13 Albemarle
Slonka Anna emp LMfgA res 12 Rapalus Ind Orchd
Slonski Stanislaw emp city h 288 Ferry
Slosek James emp LMfgA h 21 Jenksville Ind Orchd
Slotnick Ely grocer 267 Main Ind Orchd h 269 Center do
—Samuel h 32 Allendale
Slove Morris grocer 1198 North h do
Slovik Walter S emp 43 Hampden h at W Spfd
Sluszek Michael h 93 Bond
Slutskin Louis h 50 Hollywood
—Maurice L physician (20) 120 Main h 24 Westernview
Slutzky Samuel dry goods 1158 North h 40 Hebron
Smack Adolph emp FMWBCo res 41 Phœnix
Smail John B salesman h 26 Eddywood av
Smalasz Blazej emp LMfgA res 29 Enfield Ind Orchd
Small Annie Mrs emp HMfgCo res 42 Freeman ter
—Bernard M pres Small-Denham Co 20 Dwight h 89 Euclid av
—Courtney B carp h 64 Bryant

SMALL-DENHAM CO
plumbers and steam heating 20 Dwight —See p 141

—Dennis H emp Hotel Kimball h 257 Quincy
—Fred H treas Mill & Small Inc 164 Bridge h 260 Pearl
—Gordon B emp Rolls-Royce of Am Inc h 210 Pendleton av
—Harlan P lawyer (701-703) 500 Main h 47 Dorchester
—Harold P (Wooden & Small) (708) 387 Main res 315 Union
—Harriet A wid Lewis F res 47 Dorchester
—Herbert G h 46 Warriner av
—James A h 678 North
—James F foreman 149 Wason av h at Chicopee
—J Gordon lab h r 152 Pendleton av
—John E engineer h 74 Linden
—John M adv solicitor (409) 377 Main h 791 do
—L Jean tchr res 64 Bryant
—Louis C salesman 20 Sanford h 504 Liberty
—Margaret clk (40) 257 Main res 504 Liberty
—Murray elect res 64 White
—Oscar peddler h 8 Hebron
—Richard lab res 72 Congress
—Samuel motion picture opr h 16 Prospect ter
—Thomas res 42 Freeman ter
Smalley Fred F res 46 Main
—Ralph J emp UELCo h 14 Newman
Smallwood Edwin F division freight agt B&M (226) 244 Main h at West Brookfield

SMANIA DRUG CO
(Rudolph D Smania) druggist 490 Worthington

—Joseph D tailor h 42 Palmer
—Rudolph D (Smania Drug Co) 490 Worthington h 501 do
Smart A J Jr (W N Potter Sons) 79 Page blvd h at Greenfield
—Archibald M clk 261 Main h 27 Noel
—Catherine C Mrs clk 390 Main res 795 do
—Earl P shipping clk 10 Hawley h at C Falls
—Fannie I Mrs h 21 Salem
—Frank clk HMfgCo res 157 Monroe
—Henry clk 144 Main res 157 Monroe
—Raymond E h 171 College
—Robert C emp HMfgCo res 157 Monroe
—Samuel clk HMfgCo h 157 Monroe
—Samuel J Jr welder h 795 Main
—Sidney J emp (612) 500 Main h at Longmeadow
—see Simard
Smead George H treas Cave Welding & Mfg Co 62 Taylor h at Hartford
—Raymond asst foreman 74 Park h at Longmeadow
—Roy F clk PO h 191 High
Smeaton J Arthur paper hangings 10 Besse ct h 529 White
Smeuninx Bernard mech res 441 Sumner av
Smiddy Ernest T clk (3) 332 Main h at N Wilbraham
Smidek Anton mach h 110 Eddy
Smigiel John lab h 136 Sharon
—George E emp 172 Chestnut h at Chicopee
Smile Tire Station (Starr & Zaritsky) props auto supplies 932 North
Smith Abraham shoemaker and dealer 507 Sumner av h 735 Belmont av
—Abraham chauffeur h 6 Allendale
—Ada D steno res 179 Oak Grove av
—Addie M clk 345 Main h at Mittineague
—Agnes M emp Hotel Kimball res 37 Boylston
—Albert motorman res 182 N Main
—Albert E contractor mgr KMCo h 26 Northampton av

BONDS WILLIAM C. SIMONS, Incorporated
ESTABLISHED 1886
Springfield - - Massachusetts

OPPENHEIMER AND FIELD SP. FIRE & MARINE
289 MAIN STREET Walnut 2830 LOCAL AGENTS

Smith

—Albert E prop Plainfield Creamery 123 Lowell h 37 Sargeant
—Albert L engineer The Worthy h (9) 169 Spring
—Albert P metalwkr 104 State h 57 Queen
—Alexander res 28 Mattoon
—Alexander H emp KMCo h 49 Maynard
—Alexander N emp HMfgCo h 81 Eastern av
—Alexander N credit investigator 274 Main h 155 Bay
—Alfred B (Alfred B Smith & Co) res 21 Pearl h do
—Alfred B & Co (Alfred B and Fred G Smith) flour brokers 21 Pearl
—Alfred C chauffeur h 935 Liberty
—Alfred G barber 529 Belmont av h 44 Washington
—Alice housekpr 14 Grays av
—Alice nurse S Hospital res do
—Alice wid John h 64 Margaret
—Alice B wid Frank res 28 Amaron
—Alice E Mrs housekpr 192 Dunmoreland
—Alice M tchr res 39 Mapledell
—Allyn M supt 40 Bliss h 39 Kenwood ter
—Alonzo G expressman h 11 Victoria
—Alvin carp h Riverton rd
—Amos C chauffeur h 89 Catharine
—Andrew G engineer h 45 Virginia
—Andrew G h 120 W Alvord
—Andrew M rem to Carmichael Pa
—Ann W wid Thomas h 150 Oakland
—Anna emp 141 St James av res do
—Anna wid Richard res 39 Norfolk
—Anna B steno (305) 310 Main res 752 Belmont av
—Anna E wid Milford h 28 Grosvenor
—Anna G steno G&BMfgCo res 50 Acushnet av
—Anna M tel opr res 43 Walden
—Anna M D bkkpr h 30 Besse pl
—Anna P Mrs h 789 State
—Anne emp 25 Federal res do
—Annie emp MBCo h 36 Thomas
—Annie wid William J emp W&DVCo h 66 Birnie av
—Annie E tchr res 33 Clifford
—Annie G seamstress res 24 Crane
—Annie H clk MP&W res 10 Andrew
—Annie L nurse Wesson Memorial Hospital res do
—Anthony emp B&A h 113 Essex
—Archey J emp FRCo h 90 Andrew
—Arthur salesman h Jennings
—Arthur A pres and clk Associate Architectural and Engineering Inc (203) 145 State h 25 Massachusetts av
—Arthur J fireman h 38 Thomas
—Arthur J emp Am Soda Fountain Co res Hotel Worthy
—Arthur L res YMCA
—Arthur P supt 367 Worthington h 359 Belmont av
—Augustus H tchr H S Commerce h 161 Albemarle
—A Vail Jr mgr billing dept 39 Harrison av h at Hazardville Conn
—Averill clk 345 Main res 34 Biltmore
—Beatrice M nurse 100 Albemarle res do
—Belle h 283 Belmont av
—Benjamin L meter reader SGLCo res 37 Grenada ter
—Bennetta H elev opr 430 Main res 72 Congress
—Bertha F steno (650) 31 Elm res 204 King

Smith

—Bertram W with Masonic Accident Ins Co h 136 Marsden
—Bessie L emp MBCo res r 5 Ashley
—Bessie M res 74 Jefferson av
—Bradford P (Hinsdale Smith & Co) 23 Hampden h 73 Randolph
—Bros (Frank M and Walter G Smith) confectionery 686 Belmont av

SMITH BROS TAXI (P A Smith) taxicabs 521 State
—Carl B clk 195 State h at W Spfd
—Carl E emp 275 Main h 121 Cambridge
—Carl E student res 40 Warriner av
—Carlton emp 282 Main res 29 Knox
—Carlton bkkpr Third Nat Bank h at W Spfd
—Carlton R emp C F Farnsworth Inc h (1) 4 Gerrish ct
—Caroline res 80 Sargeant
—Caroline A rem to New York city
—Carr Baking Co branch office T F Kenney mgr mfrs crackers and biscuits 47 Lyman
—Carriage Co carriage mfrs and dealers 2 Park
—Cary h 610 North
—Catherine D cashier res 574 Chestnut
—Catherine V clk Mass Mut Life Ins Co res (28) 40 High
—C Fred salesman 9 Hampden h 198 White
—C Fred ins agt (318) 293 Bridge h at Adams
—Charles waiter h 72 Congress
—Charles emp CVMfgCo h 497 Main Ind Orchd
—Charles res 36 Leete
—Charles tailor h 34 Allendale
—Charles salesman h 52 High
—Charles res 97½ High
—Charles Mrs h 448 Hancock
—Charles B rem to Long Island City N Y
—Charles D h 124 Florida
—Charles E res 28 Cypress
—Charles E emp KMCo h 47 Florence
—Charles F emp G&BMfgCo h 764 Liberty
—Charles F clk res 157 Magazine
—Charles F clk 375 Main h 46 Wight pl
—Charles F mgr 727 Sumner av h 57 Warner
—Charles H h 46 Irvington
—Charles H mach h 597 Chestnut
—Charles J mgr 88 Liberty h at C Falls
—Charles L emp Kibbe Bros Co h 120 Yale
—Charles N cabinetmkr 390 Main h at Mittineague
—Charles N h 178 Thompson
—Charles R clk res 40 Warriner av
—Charles S capt Hose Co No 10 h 79 E Alvord
—Charles S emp Hotel Kimball res 58 7th
—Charles T upholsterer 425 Walnut res 30 Salem
—Charles W printer h 54 Thomas
—City Express 31 Lyman
—Clara D wid Fred H res 24 Sherman
—Clara L Mrs nurses registry (502) 356 Main h 136 Marsden
—Clarence D com trav res 39 Beech

SMITH CLARENCE E & SON (Clarence E Carl R and Earl F Smith) fire insurance agts 90 Front Mitt—See p 1258 W Spfd dept
—Clarence L tchr h 336 Central
—Clarence R emp PPaperCo h 1708 North

Save Coal with Athey Metal Weather Strips FOX & CUSHING 293 Bridge St. SPRINGFIELD, MASS.

CHARLES HALL, Inc. Gas and Electric Fixture Contractors—Write for Estimates

Smith

—Clarence W bkkpr C Nat Bank res 47 Greenwich
—Claribel H lawyer and librarian Hampden County Law Library Court House 37 Elm h 34 Avon pl
—Claude L emp B&A h 30 Bancroft
—Clayton D lawyer (412) 387 Main h at Huntington
—Clayton D Mrs sec Women's Political Class res 29 Myrtle
—Cleon L chauffeur h 7 Ashley
—Clifford F city clk (105) 36 Court h 29 Wilbraham av
—Coston emp B&A shops h 209 Quincy
—Daniel C blksmith h 43 Walden
—Dearing A res 216 Eastern av
—Delia C wid Elihu res 18 Pomona
—Delia M emp 162 Pearl res do
—Delos N musician h 1361 North
—Doris M Mrs clk (702) 387 Main res 40 Temple
—Dorothy clk 195 State res 216 Eastern av
—Dorothy C Mrs (Smith's Tire Service) 382 Dickinson h 47 Hollywood
—Dwight M electrical contractor (302) 310 Main h at W Spfd
—Earl B chauffeur res r 7 Marble
—Earl F chauffeur h 258 Dwight st ext
—Earl F clk Union Trust Co res 46 Irvington
—Earl R emp Package Mach Co h Abbott
—Earle L ins agt h 28 Amaron
—Edith res 180 Union
—Edith H student res 35 Dartmouth
—Edith M clk 440 Main res 180 Union
—Edmund H (Hinsdale Smith & Co) 23 Hampden h 75 Mulberry
—Edna H clk 10 Broadway res inq do
—Edna M priv sec 521 Worthington res 75 Commonwealth av
—Edward A emp Smith & Wesson h 538 Union
—Edward C clk 236 Main res 129 Massachusetts av
—Edward C F lab h 31 Boyer
—Edward H mach h 1070 North
—Edward J emp Brightwood Laundry res 51 Sargeant
—Edward O pres and treas E O Smith Co 24 Lyman h 158 Forest Park av
—Edward R mason res 276 Eastern av
—Edward W rem to Ware
—Edwin E tchr Central High School res 33 McKnight
—Edwin J office mgr 238 Dwight res 33 Pearl
—Edwin M mach res 1361 North
—E Elias h 178 Carew
—E Gertrude Mrs rem to New Haven Conn
—Eleanor clk 331 Main res 448 Hancock
—Elizabeth res 253 N Main
—Elizabeth res 339 State
—Elizabeth Mrs res 67 Locust
—Elizabeth Mrs h 491 Worthington
—Elizabeth wid James h 40 Warriner av
—Elizabeth M res 574 Chestnut
—Elizabeth M cook res 1105 Worthington
—Elizabeth N wid Porter J res 18 Hancock
—Elizabeth R rem to New York city
—Ella G clk 345 Main res 76 Byers
—Ellen wid James h 439 Chestnut
—Ellen A res 20 Saratoga
—Ellen M res 471 Chestnut
—Elmer H h 82 Boylston

Smith

—Elmer V supt 902 Main h 264 Dwight st ext
—E Lovell chief engineer PMachCo h 35 Itendale
—Elsie emp MBCo res 69 Appleton av
—Elton A student res 40 Warriner av
—Elton C emp 382 Dickinson h 47 Hollywood
—Emily L res 270 Pearl
—Emily M Mrs h 24 Clifford
—Emma E emp Wm Carter Co res 9 Temple
—Emory chief draftsman CVMfgCo h at N Wilbraham
—Enos h 126 Clarendon

SMITH E O CO
wholesale grocers flour etc 24-26 Lyman —See p 82

—Erdix T physician 480 Belmont av h do
—Ernest A clk 195 State h at Agawam
—Ernest C emp BMachToolCo h 52 Hancock
—Ernest L h 34 Norfolk
—Ernest L mech res 46 Irvington
—Ethel res 19 Summit
—Ethel res 47 Chase av
—Ethel cashier 366 Worthington res 34 Allendale
—Eugene N proof reader 338 Worthington h 166 King
—Ezra P far h 452 Allen
—Fannie Mrs res 178A William
—F Ellerton dentist 592 Belmont av h 902 do
—F Leon insp (503) 356 Main h 76 Armory
—Flora E advertising mgr 392 Main res 55 Walnut
—Flora E wid Eugene h 55 Walnut
—Flora E wid William D res 63 Harriet
—Florence dressmkr 34 Allendale res do
—Ford B mech h 36 Saratoga
—Frances G tchr res 20 Marengo Park
—Frances V bkkpr res 75 Commonwealth av
—Francis res 24 Crane
—Francis clk 20 Dwight h 27 Kenyon
—Frank emp USA res 57 James
—Frank C lab B&A res 157 Magazine
—Frank C capt Fire Dept Oak Ind Orchd h 78 do
—Frank D salesman (30) 423 Main h 23 Pershing ter
—Frank J emp F T Ley & Co Inc h 93 Park
—Frank J painter res 83 Pearl
—Frank M (Smith Bros) 686 Belmont av res 752 do
—Frank M clk 279 Main h at W Spfd
—Frank P com trav h 21 Niagara
—Frank W rem to E Longmeadow
—Fred res 521 Wilbraham rd
—Fred painter res 137 Dwight
—Fred emp 104 State h 14 10th
—Fred C prop Smith's Billiard Academy 207 Worthington h 20 Lafayette
—Fred E mill supt E P Chase Co Inc 68 Birnie av h at Agawam
—Fred G (Alfred B Smith & Co) 21 Pearl h do
—Fred H sec and treas Sextons Drug Store Inc 372 Belmont av h 62 Randolph
—Fred W engineer H S Commerce h 34 Massachusetts av
—Frederick clk FRCo h 54 Plainfield

Springfield Ice Co. 47 DWIGHT ST. 195 ALDEN ST. "CERTIFIED" Natural Ice PROMPT, EFFICIENT SERVICE Tel. River 4184

S. J. CORDNER CO., Inc. Oils, Gasoline and Grease
22 TAYLOR ST. 425 ST. JAMES AVE.

—Frederick A asst scout executive 121 State h at Longmeadow
—Frederick L emp JSACo h 47 Chase av
—Frederick P policeman h 602 White
—Frida Mrs res 29 Dawes
—George h Glenwood blvd
—George painter h 75 Essex
—George sec and treas Auto Metal Body Corp 521 Worthington h 75 Commonwealth av
—George res 38 Main
—George emp NETel&TelCo h 38 Tyler
—George A emp WMfgCo h 25 Lexington av
—George B h (28) 820 State
—George E ironwkr h 31 Grosvenor
—George E toolmkr h 205 Orange
—George F emp 375 Main res 276 Eastern av
—George H emp WE&MfgCo h 31 Florida
—George H porter res 64 Greene
—George P emp Smith & Wesson h 192 Pine
—George W V h 49 Chestnut
—Georgiana G Mrs rem to Connecticut
—Georgina M res 51 Belmont av
—Gertrude nurse 1400 State res do
—Gertrude emp AmBMCorp res (5) 1698 North
—Gertrude Mrs h (42) 120 Main
—Gertrude M clk Registry of Deeds h at Mittineague
—Gertrude N steno 10 Hawley res 56 Montrose
—Gladys C bkkpr 150 Bridge res 216 Easton av
—Gladys C cashier 381 Main res 463 Belmont av
—Gladys L steno (623) 387 Main res 209 Walnut
—Glenroy R painter h 11 Niagara
—G Lloyd in USN res inq 55 Reed
—Grace clk res 46 Main
—Grace E clk (226) 244 Main res 40 Warriner av
—Grace S Mrs res 26 Northampton av
—Gracia M clk MDFCo res 27 Greenwich
—Gustave F salesman BBNoteCo 140 Wilbraham av h at Longmeadow
—Hampton G chauffeur h 162 Spring
—Harold T emp SGLCo res 78 Oak Ind Orchd
—Harriet T Mrs h 238 Pine
—Harris E h 37 Sherman
—Harry fireman h Penrose rd
—Harry C h 39 Norfolk
—Harry C N, C S practitioner (211) 21 Besse pl h (203) 774 State
—Harry E h Glen Albyn
—Harry K pres H K Smith Co Inc 824 State h 1085 Worthington
—Harry L emp SDCo res 11 School
—Harry L Jr tailor 67 Main h 35 Allendale
—Harry O shipper 42 Hampden h 115 Northampton av
—Harvey O emp Smith-Spfd Body Co res (28) 40 High
—Hattie C rem to New York city
—Hattie C h 111 Bancroft
—Hattie E dressmaker and milliner 28 Greenwich res do
—Hattie M bkkpr 108 Taylor res 45 Reed
—Hayden E elect res 439 Chestnut
—Hayden H in USN res inq 53 Murray Hill av

—Hazel C clk SGLCo res 34 Massachusetts av
—Hazor v pres Coldak Company 40 Napier h 16 Buckingham
—H Dutton local mgr 224 Worthington h 418 Belmont av
—Helen B comptometer opr AmBMCorp res 27 Greenwich
—Helen L toll messenger 283 Worthington h at W Spfd
—Heloise C clk Mass Mut Life Ins Co h at W Spfd
—Henry emp HMfgCo res 294 N Main
—Henry C emp WE&MfgCo res 124 Carew
—Henry J supt B&B h 67 Fort Pleasant av
—Henry W mach h 165 Eddy
—Henry W insp USA res 89 Walnut
—Herbert A watchman 88 Birnie av h 28 Greenwich
—Herbert A foreman Smith & Wesson h (D) 3 Salem
—Herbert E emp Smith & Wesson h 138 N Main
—Herbert E h 787 Main
—Herbert L emp Smith & Wesson res 30 Monroe
—Herbert M broker (302) 264 Main h at W Spfd
—Herbert R mason h 46 Warriner av
—Herbert W h 336 Dickinson
—Herbert W clk res 100 Oak
—Herman J chauffeur h 270 Franklin
—Hervey L physician 249 Union h do
—Hinsdale h (39) 40 High
—Hinsdale & Co packers of leaf tobacco 23 Hampden

SMITH H K CO INC
automobile dealers repairers painters and Ford Agency and Fordson Tractors 824 State—See p 17

SMITH HOMER A
dentist 475 State office hours 9 a m to 1 p m and 2 to 6 p m h 23A Main

—Homer B janitor 80 Court h 79 Pynchon
—Horace F asst foreman Standard Oil Co h 106 Monmouth
—Horace Fund The office 464 Main
—Horace J rem to Agawam
—Horace S rem to Agawam
—Howard I ins broker 374 Main h (1) 110 Cedar
—Howard J clk PO h 4 Eagle
—Howard L auto mech Burke c Dean Ind Orchd h at Feeding Hills
—Ida res 54 Loring
—Ida h 268 Pearl
—Ida M field capt Girl Scouts Inc res 268 Pearl
—Ida M bkkpr 240 Main res 139 Spring
—Isabell W wid Henry D res 115 Northampton av
—Jackson D office asst 310 State h 475 Union
—James h 427 Orange
—James carp h 7 Niagara
—James A emp HC&PCo h 692½ Main
—James A Jr bkkpr res 692½ Main
—James E h 69 State St ter
—James H mason h 276 Eastern av
—James K emp Hotel Kimball h 179 William
—James K clk StRy res 298 N Main
—James M emp SGLCo h 303 Eastern av
—James O lab res 54 Sharon

CHILDS, Incorporated
273-279 HIGH STREET, - HOLYOKE
SHOES and HOSIERY of Quality and Fashion

Court Square Store | **POOLE STORES** BOYS' CLOTHING AND SHOES | Bridge Street Store

Smith

—James P clk E F Carlson Co h 266 Union
—James P asst supt mails h 53 Murray Hill av
—James T mach h 96 Revere
—Jane C wid Edward S res 538 Union
—Jasper A emp Auto Metal Body Co h 22 Kenwood Park
—Jean proofreader PPubCo res 11 Herman
—Jean M clk Mass Mut Life Ins Co res 96 Revere
—Jeannette L wid Atwell P h r 5 Ashley
—Jennie Mrs h 14 Grays av
—Jeptha A watchman h 66 Pearl
—Jeremiah M emp AmBMCorp h 27 Greenwich
—J Frank clk 93 Orleans res 193 Pine
—J Frederick R clk NETel&TelCo res 40 Warriner av
—J Henry h 69 Appleton av
—John lab res 587½ Main
—John lab h 80 Sharon
—John emp B&A h 295 Franklin
—John B rem to New York city
—John D pres and treas John D Smith Inc 279 Main h 35 Dartmouth
—John D Inc druggists 279 Main
—John F emp Sinclair Motor Corp res 129 Sherman
—John F emp SGLCo h 157 Magazine
—John G die sinker res 534 N Main
—John G emp 31 E Court h at E Longmeadow
—John H mgr 15 Lyman res do
—John H foreman 354 Birnie av h 104 Beaumont
—John L h 45 Reed
—John N h 430 Union
—John T emp B&A h 574 Chestnut
—John W mgr 1273 State res do
—Jonas M carp h 374 Hancock
—Joseph emp Mass Mut Life Ins Co res 138 King
—Joseph E clk NETel&TelCo h 41 Greene
—Joseph P barber 253 Main h 193 Pine
—Joseph P plumber h 34 Biltmore
—Josephine A h 99 School
—Josephine S Mrs milliner 18 Vernon res Hotel Kimball
—J Thoburn deputy income tax assessor (State) (2) 105 Bridge h at C Falls
—Julia res 19 Essex
—Julia student res 75 Mulberry
—Julia A Mrs h 14 7th
—Julia M wid Edward P h 270 Pearl
—Julia M wid Lucius F res 76 Harvard
—Julian A Mrs res 46 Forest Park av
—Julian B com trav h 100 Albemarle av
—Julian H butler res 41 Grays av
—Kirk E salesman 276 Worthington h at W Spfd
—L C & Bros Typewriter Co 384 Worthington
—Leland W tchr res 74 Jefferson av
—Lena E res 28 Grosvenor
—Leon clk USEnvCo h 151 Sumner av
—Leon F emp USA h 51 Potter pl
—Leon F emp Shanklin Equip Co h 76 Armory
—Leon F Mrs bkkpr 345 Main res 76 Armory
—Leonard chauffeur res 448 Hancock
—Leonard F asst supt MEnvCo h 8 Manchester ter
—Leroy F supt 262 Liberty h 511 Armory
—Leslie W student res 155 Bay

Smith

—Lester H meter installer 3 State h at C Falls
—Lillian K res 75 Commonwealth av
—Lily wid James h 106 College
—Lincoln steamfitter res 178 Walnut
—Lizzie A h 76 Byers
—Lizzie R wid Frederick S res 111 Magnolia ter
—Lottie Mrs h 58 Vine
—Louis B emp HMfgCo h 517 State
—Louis B Mrs rooming house 517 State
—Louis C v pres The A J Lane Co and Garage Heater Co 117 Gardner h 106 Magnolia ter
—Louis E with USEnvCo h 120 Firglade av
—Louise steno res 213 St James blvd
—Louise O wid F Stockbridge asst librarian 37 Elm h (28) 40 High
—L Philip bkkpr Spfd Com Body Co h 52 Alderman
—Lucy seamstress res 93 Bridge
—Lucy C Mrs res 1151 North
—Luke J mech h 19 Arbutus
—Lula M waitress res 28 Grosvenor
—Lula R res 64 Greene
—Lydia A Mrs tchr Tech High School h (4) 655 State
—Mabel Mrs emp BSCorsetCo res 285 Central
—Marcus H (Wood Strange & Smith) 40 Taylor h 179 Oak Grove av
—Marcus S student res 26 Northampton av
—Madie res 54 Loring
—Mae Mrs res (5) 37 Calhoun
—Margaret steno B&M res 692½ Main
—Margaret Mrs h 51 Windsor
—Margaret Mrs h 752 Belmont av
—Margaret A res 24 Crane
—Margaret C clk Mass Mut Life Ins Co res 26 Norfolk
—Margaret E Mrs h 89 Walnut
—Margaret G clk res 128 Commonwealth av
—Margaret H res 51 Belmont av
—Marguerite wid Eldridge G res 52 7th
—Marion clk res 64 Margaret
—Marion D tel opr res 66 Byers
—Marion E bkkpr res 789 State
—Marion G tel opr 357 Main res 64 Margaret
—Marjorie G cashier 392 Main res 63 Harriet
—Marjorie W res 179 Oak Grove av
—Marshall E physician 578 N Main h do
—Mary emp Hotel Kimball res 79 Sharon
—Mary housekpr 65 Vernon
—Mary wid George res 114 Wait
—Mary A emp 451 Main h 175 Chestnut
—Mary A wid Walter H res 82 Alexander
—Mary C seamstress h 24 Crane
—Mary E bkkpr res 157 Magazine
—Mary E Mrs res 89 Catharine
—Mary F res 108 Phoenix ter
—Mary L wid Ezra T h 38 Chase av
—Mary R chief clk city assessors office h 20 Marengo Park
—Mary W h 64 Greene
—Matha E clk 345 Main h at W Spfd
—Maud A wid John F h (4) 336 Central
—Maude E tchr res 14 Scott
—Max A shoemaker 915 North h 98 Bond
—May bkkpr res 128 Commonwealth av
—May Mrs h 79 Pynchon
—Megda supervisor NETel&TelCo res 61 Leete

WILLIAM C. SIMONS, Inc. Investment Securities
Correspondents, MESSRS. LEE, HIGGINSON & CO., Boston
Direct Wires
Statistical Service

OPPENHEIMER AND FIELD INSURANCE
289 MAIN STREET Walnut 2830 Fire—Accident—Auto

Smith

—M Elmer used car mgr 78 Hillman h 80 Thompson
—M Franklin nurse (4) 37 Calhoun res do
—Michael rem to Hartford Conn
—Michael H policeman res 76 Florida
—Michael H pres and mgr Auto Metal Body Corp 521 Worthington h 22 W Alvord
—Mildred I bkkpr 902 Main res 115 Northampton av
—Milford L driver 870 State h 24 Melrose
—Millard L treas Millard L Smith Co (301) 375 Main h at E Longmeadow

SMITH MILLARD L CO
Millard L Smith treas general insurance (301) 375 Main

—Miriam R wid Edwin R res (2) 90 High
—Morris (North End Auto Metal Co) 1304 North res 34 Allendale

SMITH MYRTON T
representative Phoenix Mutual Life Ins Co of Hartford Conn (606) 387 Main h 28 Brunswick av—See p 94

—Nathaniel emp Smith & Wesson h 430 Union
—Nellie wid Michael h 128 Commonwealth av
—Nellie G clk assessors office h 38 Chase av
—Nelson S emp AmBMCorp res 520 N Main
—Nettie R res 576 State
—Newcomb A letter carrier h 14 Brown
—N Hayden emp HMfgCo h 20 Florence
—Nola F comptometer opr res 789 State
—Nora res 77 Norwood
—Norman J reporter Spfd Republican res 100 N Main
—Octavia wid Charles res 14 Goodrich
—Oliver chauffeur h 9 Osgood
—Oliver C mech h (5) 15 Holland rd
—Paul emp Smith Bros res 34 Biltmore
—Pauline E clk HMfgCo res 789 State
—Pearl A Mrs (Smith Bros Taxi) 521 State h 600 do
—Pearl M clk 391 Main res 27 Greenwich
—Percy foreman Rolls-Royce of Am Inc h 15 Edgewood
—Peter J clk 101 Worthington res 358 Franklin
—Philip porter 334 Main res 65 Vernon
—Philip M clk 662 N Main res 270 Pearl
—Ralph E ladderman h 93 Middlesex
—Ralph H salesman h 52 Lawndale
—Ralph J emp G&BMfgCo h 74 Charles
—Ralph W h 31 Auburn
—Raymond F mech h 45 Holyoke
—Raymond H treas E Stebbins Mfg Co 354 Birnie av h at Holyoke
—Raymond J clk NEWCo h 35 Hastings
—Raymond N elect h 133 Bloomfield
—R Blaine h 70 Andrew
—Reuben B mach h 130 Hastings

SMITH R H MFG CO THE
rubber faced type printing stamps etc 367 Worthington—See back cover

—Rilla wid Harry res 69 Cherrelyn av
—Robert emp Wm Carter Co res 389 Water
—Robert painter h 51 Belmont av
—Robert chauffeur h 815 Carew
—Robert H asst accountant StRy h 19 Colonial av
—Robert O engineer B&M h 89 Bancroft
—Robert P elect h 31 Mansfield
—Robert P lab res 165 Eddy
—Robert P civil engineer res 227 Wilbraham rd
—Robert W teacher music 1363 North h do

Smith

—Robert W pres R W Smith Inc 143-145 State h at W Spfd
—Robert W Jr sec and treas R W Smith Inc 143-145 State h at W Spfd
—Rodney L (Hinsdale Smith & Co) 23 Hampden h 321 Long Hill
—Rolland R rem to Brighton
—Rose steno 345 Main res 36 Allendale
—Rose M res 141 High
—Roy B emp NatEquipCo h 461 Belmont av
—Roy L painter h 21 Dawes
—Roy W rem to Lynn
—Ruth steno res (28) 40 High
—Ruth Mrs priv sec B&A office res 129 Massachusetts av
—Ruth F steno 103 Worthington res (50) 40 High
—Ruth S res 254 Pearl
—R W Inc shoe dealers 143-145 State
—Sadie E tchr res 268 Pearl
—Sadie E steno B&M res 51 Belmont av
—Sadie F wid Clarence I h Allen c Sixteen Acre rd
—Samuel grocer 83 Sargeant h 66 Prospect
—Samuel mens furnishings 16½ Walnut h 231 do
—Samuel E real estate Boston rd opp Gilbert av h do
—Samuel F physician 110 Berkshire Ind Orchd h do
—Samuel H coremkr h 25 Mooreland
—Samuel N salesman res Boston rd opp Gilbert av
—Samuel R h 50 Acushnet av
—Sara L steno (414) 387 Main res 36 Allendale
—Sarah Mrs h (6) 29 Myrtle
—Sarah R doll repairer res 150 Oakland
—Seth W Mrs h 162 Pineywoods av
—Seymour clk Mass Mut Life Ins Co res 69 Appleton av
—Shirley h 56 Vine
—Sidney F clk 32 Cypress res 106 College
—Simon teamster h 36 Allendale
—Spencer F student res 106 Magnolia ter
—Stanley O tchr H S of Commerce h 14 Gunn sq
—Stanley W private USA res barracks Armory sq
—Stephen paper hanger h 86 Whittier
—Stuart V res 106 Magnolia ter
—Susan C buyer 345 Main res 97 Spring
—Susie res 36 Thomas
—Susie M res 115 Greene
—Theodore R (Hinsdale Smith & Co) 23 Hampden h at Feeding Hills
—Thomas M watchman h 66 Byers
—Uriah S carp res 32 Erie
—Vera waitress res 617½ Main
—Vernon E res 1151 North
—Virginia Mrs h 155 Bay
—Virginia W res 53 Bradford
—Vivian R steno Chamber of Commerce res 193 Pine
—Walter emp Perkins Appliance Co res 1470 North
—Walter A Mrs h 379 Central
—Walter B asst engineer UELCo h r 7 Marble
—Walter C carp h 28 Lexington av
—Walter E clk h 31 Manchester ter
—Walter G (Smith Bros) 686 Belmont av res 752 do
—Walter M mech res 28 Grosvenor
—Walter V h 538 Union
—Walter W emp B&A h 76 Temple
—Warren A emp E O Smith Co h 83 Florence

NORTON'S Detective Agency
Licensed and Bonded, Commonwealth of Massachusetts. 17 Years International Experience. A. J. NORTON, General Manager, formerly Asst. Supt. Pinkerton's Nat'l Det. Agency. Mgr. Wm. J. Burns Int. Det. Agency. Telephone Walnut 3598
532 WORTHINGTON BUILDING SPRINGFIELD, MASS.

CHARLES HALL, Inc. 65 Open Stock China and Semi-Porcelain Dinner Sets

—W B watchman 399 Main res 72 Marion
—Wells Benton emp U S Govt h 14 Goodrich
—Wilbur H v pres Springfield Advertising Co 40 Bliss res 104 Beaumont
—Wilfred A bkkpr Wyckoff & Lloyd Co h 254 Pearl
—Wilfred A Mrs steno Third Nat Bank h 254 Pearl
—William chauffeur h 56 Montrose
—William emp USA res 574 Chestnut
—William A ladderman h 202 Oak Grove av
—William B h 72 Marion
—William B h 521 Wilbraham rd
—William E foreman CBWireWks h 435 Franklin
—William F res 108 Main
—William G (Smith's Tire Service) 382 Dickinson h 209 Walnut
—William H barber h (11) 475 Main
—William J truckman 276 Eastern av res do
—William J salesman h 94 Brunswick av
—William J foreman AmBMCorp h 16 Carroll
—William J polisher h Rumrill rd n Carew
—William M emp WE&MfgCo h 27 Clarendon
—William M emp Wico Elec Co h 74 Jefferson av
—William S (Marcil & Smith) r 49 Oak Grove av h at Cambridge
—William S chauffeur h 75 Linden
—& Wesson mfrs revolvers Stockbridge n Maple
—see Schmidt and Smyth
Smith's Billiard Academy F C Smith prop 207 Worthington
—Tire Service (Mrs Dorothy C and William G Smith) automobile supplies 382 Dickinson
Smithson S Edward hoseman h 27 Bloomfield
Smola Felix carp h 8 Falmouth av Ind Orchd Orchd
—John emp FRCo h 33 Rapalus Ind Orchd
—Katarzyna wid Franciszek h 97 Parker Ind Orchd
Smolkowicz John emp FCorp h 151 Parker Ind Orchd
Smore Anna Mrs h 41 Spring
Smrcka Clara steno 270 Liberty res 85 Spring
Smyt Albert clothier 489½ Main Ind Orchd h 489 do
—Julia Mrs dry goods 489 Main Ind Orchd h do
Smyth Anthony T student res 112 Armory
—Bernard T J probation officer District Court 80 Court h 171 Massasoit
—Ford B repairman UELCo h 36 Saratoga
—Ignacy lab h (4) 74 Ferry
—James F clk Spfd Union res 112 Armory
—Maria Mrs h 306 Union
—Mary wid James J h 171 Massasoit
—Mary G tchr res 112 Armory
—Michael F chauffeur h 531 Armory
—Nellie wid James h 112 Armory
—Thomas Rev pastor Sacred Heart Church h 395 Chestnut
—W Hamilton sec SWebCo 235 Mill h 36 Churchill
—Wilhelmina L tchr res 48 Hobson
Smythe Alyss H steno AmBMCorp res 141 Cass
Snedeker Charles T gardener h Allen bey Sumner av
Snell Clara A student res 191 Pine
—Ernest E mech h 76 Spring
—J Jarvis h 315 Chestnut

—John A salesman 357 Main h 60 White
—Mary T wid John res 166 King
—Percy F emp Dillon & Douglass Inc res 76 Spring
—Walter salesman 348 Worthington h at Twin Arbor
—William E clk 538 Main h 25 Colonial av
—see Schnell
Snider Harry tailor res 62 10th
—Raymond E emp G&BMfgCo res 124 Bristol
—Stanley lab h (2) 36 Ferry
Sniffin Daniel G rem to White Plains N Y
Snitzer William J steamfitter h 61 7th
Snonio Louis res 32 Mattoon

SNOW ABRAHAM E

lawyer 5 Elm h 36 Irvington
—Adelaide clk h 10 Niagara
—Albert H emp HC&PCo h 58 Worcester av
—Alberta emp 162 Pearl res do
—Alice C Mrs h 126 Fort Pleasant av
—Arthur L res 86 Pearl
—Bertha T clk Registry of Deeds res 423 Orange
—Charles E rem to Dalton
—Darwin E mech h 5 Bloomfield
—Donald accountant (415) 293 Bridge h 127 Massachusetts av
—Emma seamstress res 86 Pearl
—Emmons E prop The Snow Press (619) 29 Worthington h at W Spfd
—Fred C asst purchasing agt Package Machinery Co h 62 Greenwich
—George L emp USA h 1026 State
—George R bkkpr 120 Oakland h 423 Orange
—Grace rem to Philadelphia Pa
—Harry B emp Swift & Co h 550 Liberty
—Isaac B rem to Bernardston
—M Harrison res 99 Elliot
—Morton medical director Mass Mut Life Ins Co h 21 Elliot
—Oliver G hoseman h 103 Alden
—Philip A emp Perkins Mfg Co res 36 Irvington
—Philo V supt CVMfgCo h 129 Homestead av Ind Orchd
—Phyllis G steno 20 Sanford res 10 Niagara
—Press The Emmons E Snow prop printers (619) 29 Worthington
—Raymond E asst engineer water dept h 57 Eton av
—Walter G emp B&B res 319 State
—Walter H emp 382 Main h 683 Sumner av
—Wilbert emp CVMfgCo h 82 Lyons Ind Orchd
—William O painter h 31 Lyndale
Snowman Edward A h 658 Summer
—Elmer C emp 137 Lyman h 243 Massasoit
Snyder Abraham painter h 145 Essex
—Albert T painter h 50 Montmorenci
—Alexander rem to New York state
—Andrew J emp SGLCo res 8 Grosvenor

SNYDER ANDREW W

storage and automobile repairer 54 Willow h (5) 26 High
—Arthur mach res 44 Greene
—Arthur chauffeur res 332 N Main
—Benjamin upholsterer h 50 Morgan
—Charles carp h 44 Greene
—Charles W bench hand res 44 Greene
—Edward mach res 345 State
—Frank clk res 44 Greene
—Harry emp 41 Maple res do
—Helen E clk (332) 36 Court res 10 Niagara

"CERTIFIED" NATURAL ICE Best for Refrigeration Pure and Wholesome Springfield Ice Co. 47 DWIGHT ST. 195 ALDEN ST.

S. J. CORDNER CO., Inc. COLUMBIA Igniter Batteries ALWAYS ON HAND 22 Taylor St. 425 St. James Ave.

—Helen M steno 461 Worthington res 47 Castle
—Henrietta matron Children's Home 37 Buckingham res do
—James E h 23 Euclid av
—James E Jr sec The Tuohey Co 332 Dwight h 23 Euclid av
—James L Jr rem to Chicago Ill
—Lula G wid John L h 10 Niagara
—Lydia C Mrs h 144 Catharine
—Morris grocer and meat 25 Sumner av h r do
—Napoleon P rem to Hartford Conn
—Richard A porter 467 Main res 1120 North
—Samuel tailor 530 Chestnut h 56 Linden
—Sidney res (116) 786 State
—Viola L rem to Putnam Conn
—Walter J emp G&BMfgCo res 144 Catharine
—William J clk 188 Worthington res 16 Douglas
—see Schneider
Soames Henry R rem to Otis
Soati Joseph grocer 74 Hampshire Ind Orchd h do
Sobel Nathan tailor 974½ State h (1) 976 do
Sobon Wladyslaw emp FRCo h at C Falls
Socha Anna emp LMfgA res 8 Falmouth av Ind Orchd
—Jan papermkr res 9 Rapalus Ind Orchd
Sochmacki Antoni h 751 Union
Socialist Party Club (local) 150 Bridge
Societa Unione Fratelanzza Italiana 35 Wilcox
Soden Evelyn clk res 46 Main
—John emp A G Spalding & Bros h 17 Clayton
Soderholm Anna clk HMfgCo res 66 Monroe
—Carl emp WE&MfgCo res 64 Duryea
—Hulda res 14 Chestnut
Soderlund Eric G painter h 30 Chantoy
Soderman Emma Mrs saleswoman 336 Main res 60 High
Soderstrom Fabian emp 431 Main h 52 Edgemont
Sodium Joel rem to Thompsonville Conn
Soffan Allie E weaver h (7) 195 Chestnut
Sofield Alfred M h 28 Dunmoreland
—Jeanette wid Joseph M res 28 Dunmoreland
Soglia Giovanni barber 88 Broadway h 46 Dale
—John Mrs emp 350 Main res 48 Dell ter
Sogomon Terfinian (Aliss Grocery Co) 38 Oak Ind Orchd res 20 Orchard av do
Soha Frank J grocer and meat market 130-132 Main Ind Orchd h 130 do
—Karolina emp LMfgA res 22 Burke Ind Orchd
Soja John molder h 4 Front Ind Orchd
—John H ins agt 387 Main h 4 Old Bay rd Ind Orchd
—Wojciech emp IOCo h 4 Front Ind Orchd
Sojka John emp LMfgA h 13 Lawe Ind Orchd
Sojkowski Alex baker h 142 Essex
Soko Jeannette res 94 Cass
Sokoski Max emp city h 27 Grosvenor
Sokratus Mikales emp Diamond Match Co h 3 Silver av
Solan Ellen Mrs res 514 Chicopee rd
Soland Gottlieb far h 412 Boston rd
—Henry plumber and gas fitter 489 State res 55 Mapledell
—Ida res 94 Pearl
—Leon W emp HMfgCo res 412 Boston rd
Solandt Mary res 94 Catharine
Solari Bartolomeo emp Kibbe Bros Co h 365 Water

—Pietro emp 245 Chestnut h 31 Fairbanks pl
Soley Frank painter h 306 Union
—Josephine saleswoman 336 Main res 531 Union
Solimo Michael emp Maynard Coal Co h 79 Andrew
Soliwoda Wladyslaw h 136 Sharon
Sollace George E mech h 64 John
—Joseph R mech res 201 Dickinson
—Katherine wid George T h 64 John
—Robert E res 207 Oakland
Solomon David tinsmith res 197 Massasoit
—David brakeman B&A res 107 Jefferson av
—Edward K tel opr (214) 387 Main h 43 Dorn
—Harris h 107 Jefferson av
—Harry h 512 Worthington
—Henry K shipping clk 345 Main res 107 Jefferson av
—Isaiah J res 197 Massasoit
—Joseph mgr Central Automobile Tire Co res 197 Massasoit
—Nathan chauffeur h 404 Armory
—Rebecca E steno (421) 387 Main res 107 Jefferson av
—Samuel grocer 54 Vine h do
—Samuel h 232 Dickinson
—Samuel cattledlr h 54 Hebron
—Simon meat market 248 Dickinson h 78 Kenwood Park
—William painter h 84 Belle av
Soloy Stephen emp 329 Main res 15 Mattoon
Solt Arthur P res YMCA
Solund Ida E steno Springfield Lumber Corp res 94 Pearl
Somers Alice Mrs h 97 William

SOMERS CREAMERY CO
J H Cushman mgr milk and cream dealers 302 Locust
—Florence R Mrs res 225 High
—see Summers
Somerville Earl D bkkpr Chicopee Nat Bank res 17 Litchfield
—Eloise res 34 Ladd
—Eugene D F packer h 104 Greene
—Fuller H janitor 132 Liberty h 34 Ladd
—Mabel J Mrs cashier 376 Main h 17 Litchfield
—Stanley rem to New York city
Somkane Morris h 61 Massasoit
Sommer Max truckman h 27 John
Somner Frank h 565 Union
Sondocce Nicholas lab res 125 William
Songeani Frank cook res 125 Water
Sonier Alfred P car insp NYNH&H h 409 Walnut
Sonte Ollari emp Hotel Kimball res 26 Norwood
Soon David Y rem to New Jersey
—Ung laundry 816 Main res do
Soothill William plasterer h 75 Bradford
Sootzit David student res 66 Bancroft
Soper Arthur C rem to Canada
—Delmar E res 65 Vernon
—Frederick rem to Canada
—William Jr cigar packer res 12 King
—William I rem to Canada
Sojit Michael drop forger h 96 Sharon
Sorel Alfred emp LMfgA h 38 Beaudry Ind Orchd
—Arthur C clk 428 Plainfield res 65 Clayton
—Felix h 1750 North
—Honorius J druggist 428 Plainfield h 61 Clayton
—Marie Y emp BPaperCo res 61 Clayton
—Peter J motorman h 38 Thomas

CHILDS, Incorporated 273-279 HIGH STREET, - HOLYOKE The Largest Shoe Store in Western Massachusetts

Court Square Store
POOLE STORES
LADIES' SUITS, DRESSES, COATS, SKIRTS
Bridge Street Store

—William M emp HCarpetCo h r 235 Worcester Ind Orchd
—Yvonne saleswoman 357 Main h 345 Walnut
Sorella Albert lab res 8 Howard
Sorensen Samuel res 108 Main
Sorenson Marion L Mrs office asst 453 Main h 276 Dwight st ext
—William F h 39 Oswego
Sorrberger Burton T engineer H S of Commerce h 58 King
—Lester M student res 58 King
Soro Engenio lab h 1 Goyette pl
Soroka Efin grocer 79 Franklin h 170 Sharon
Sorrell George W h 41 Charter
—William emp HCarpetCo h 174 Center Ind Orchd
Sosath Frederick mach h 12 Eagle
Sosin Samuel shoemkr h 14 Morgan
Sosler Louis meat market 34 Main h 55 Greenwood
Sosner Hyman h 55 Greenwich
—Lillian R steno (603) 145 State res 55 Greenwich
Sosnofsky Joseph expressman h 610 North
Sosnovitz Peter boilermkr h 124 Essex
Sosville Edward L printer res 120 Malden
—Eva L hairdresser res 120 Malden
—Fred L painter F T Ley & Co Inc h 120 Malden
—George cigarmkr res 120 Malden
—John mason helper h 139 Worcester Ind Orchd
—Mina E (Mina's Hairdressing Parlor) (4) 115 State res 120 Malden
—see Sasseville
Soucie Henry emp MEnvCo res 534 N Main
Soucy Alice wid Adelard E h 530 White
Soukiasian Onnig barber res 137 Albemarle
Soule Clarence E fireman B&A h 142 Cambridge
—Isabel Mrs (Oliver Typewriter Agency) 47 Thompson h do
—Merton A painter h 47 Thompson
—Ruth nurse res 140 High
—William E Rev asst minister Christ Church Parish 27 Chestnut h 89 Firglade av
Souler Charles A emp 340 Main h (1) 7 Loring
—Mabel Mrs res 72 Firglade av
Soulier Edward elect res 131 Monrovia
Soultaire William F clk 114 Broadway h 11 Wilcox
Sousa William B mach h 522 Worthington
Souter Frank teamster E O Smith Co res 161 Union
South Candy Co (Fedele and Angelo Moggio) confectionery 712 Main
—Congregational Church Maple c High
—End Hardware Co The (Bernard Horwitz) hardware dealers 620 Main
—End Realty Trust Edward J Murphy treas (202) 317 Main
—Photo Studio Charles Marine prop photographers 680 Main
Southern John manager service dept Rolls-Royce of Am Inc h at Longmeadow
Southgate Charles G emp B&M h 19 Boylston
Southmayd Genevieve wid Frederick G h (4) 15 Armory
—Leon N dept FRCo h 24 Eton av
—Pearl A tchr Boston Rd School res (4) 15 Armory
Southwick Althine D steno AmBMCorp res 66 Marsden
—Blanche Mrs res 48 Carew
—Farnum D mach res 66 Marsden
—Fred L salesman 64 Howard h at W Spfd
—Herbert A polisher res 437 Main
—Hope C Mrs tchr Boston rd res 774 State
—Myron h 66 Marsden
—Roger W clk res 66 Marsden
—Royal K bkkpr 21 Railroad h at Longmeadow
—Sarah wid Farnham h 93 Catharine
—Willard T h (212) 774 State
Southworth Ada D wid George C S h 37 Chase av

SOUTHWORTH CO
writing paper mfrs Front n depot Mittineague
—Constant papermkr res 67 Mulberry
—Edward with Southworth Co Mittineague h 137 Magnolia ter
—George J res 57 Hayden
—Mase S real estate and insurance (311) 318 Main res 35 High
Soutra Alphonso shademkr h 31 Greene
—Arthur E dept mgr Mass Mut Life Ins Co h 37 Wellington
Soutter Arthur W rem to Cambridge
—David C painter 53 Cortland h do
—Helen J clk res 53 Cortland
—William S emp 392 Main h 54 Everett
Souva Joseph fireman 387 Main h 93 Cleveland
Souvigny Joseph carp h 8 Hillside pl
—Louis emp Potter Knitting Co res 8 Hillside pl
Sowden George E clk 350 Bay h 71 Seymour av
—John chauffeur h 69 Wilmont
Sowinski Maciej emp FCorp h 120 Worcester Ind Orchd
Sowizdrzal Frank emp H L Handy Co h 72 Enfield Ind Orchd
Spadani Ferdinando lab res 33 York
Spadoni Nazzareno lab h 53 Summer
Spafford Frank A rem to C Falls
—Nellie J Mrs clk 360 Main h (504) 525 do
—Ruth E clk NYNH&H freight depot h at S Hadley
—see Spofford
Spagna Emilio emp SGLCo h 7 Whitney pl
—Francesco emp SGLCo h 50 Margaret
Spagnoli Theresa res St Lukes Home
Spagnolo Antonio lab h 112 Wilcox
—Pietro lab h 62 Fremont
Spaid Charles J physician 344 Belmont av h do
Spaight Bridie S res 171 St James av
—Harry A chief teller Third Nat Bank h 20 Myrtle ter
—Howard D pressman res 171 Chestnut
—Leon F res 171 Chestnut
—Mary C h 171 St James av
—see Speight
Spain Clara K res 36 Maple

SPALDING A G & BROS
mfrs of athletic and sporting goods opp Center depot Chicopee—See p 9
—Alma E steno 293 Bridge res 56 Dunmoreland
—Charles F real estate 31 Cliftwood h do
—Edgah M toolmkr res 102 Wilbraham rd
—Enos A engineer B&M h 15 John
—Essie H steno res 102 Wilbraham rd
—Everett A sec Home City Retreading and Vulcanizing Co 778½ State and mgr 122 Main res inq do
—Hartley A emp Smith & Wesson h 86 Pendleton av
—Hattie A wid Edgah h 102 Wilbraham rd
—John rem to California
—John W mgr NETel&TelCo 295 Worthington h at Longmeadow
—Llewellyn P rem to Chicopee
—see Spaulding

WILLIAM C. SIMONS, Incorporated
ESTABLISHED 1886
Correspondents, MESSRS. LEE, HIGGINSON & COMPANY

OPPENHEIMER AND FIELD INSURANCE SERVICE
289 MAIN STREET Walnut 2830

Spamer Una bkkpr 721 Worthington h at Holyoke
Spaner William J prop Spfd Matrress Co 53 Osgood h 546 Dickinson
Spang Ray C private USA barracks Armory sq res do
Spano Frank billiards 579 Main h 186 William
—Frank clk res 657 Main
—Giuseppe barber h 186 William
Sparks Albert res 16 Church
—Carlton H pattern and model maker 34 Cypress ct h 16 Montrose
—Evelyn rem to New York city
Sparrow Charles emp Dexters Bakery h 56 Bradford
—Earle M polisher res 56 Bradford
—Fred F emp Dexters Bakery h 50 Plainfield
—Isabelle wid William res 56 Bradford
—John H emp B&M h 402 N Main
—Mark lab h 71 Eastern av
—Raymond W v pres Woodhead Photo Co Inc (21) 77 Worthington h 17 Medford
Spartan Saw Works (Harold F Strout and Joseph W McQuillan) hack saw mfrs 41 Taylor
Spathelf Fred W bkkpr 183 Liberty h 70 Alexander
Spathis Louis (Manolichir & Co) 518 Main and bootblack 322 Dwight res 591 North
Spaulding Alice M rem to Vermont
—Arlington T res inq 66 Cedar
—Beatrice F Mrs rem to Roxbury Conn
—Charles F emp Nayasset Club h 70 Worthington
—Edwin R foreman composing room 279 Dwight h 20 Dexter
—Everett A mgr 249 N Main h 659 State
—George B carp h 347 King
—Hortense E tchr res 31 Thompson
—James A emp Spfd Union News h 459 State
—Lovell S policeman h 66 Cedar
—Minnie wid George buyer 399 Main h (B1) 3 Salem
—Priscilla M social editor Spfd Union res 20 Dexter
—Rachel C tchr res 20 Dexter
—Roland M clk 195 State res 33 Douglas
—Roy L carp h 129 Greene
—Walter L clk IOCo h 67 Berkshire Ind Orchd
—Walter R elect h 20 Prospect
—see Spalding
Spawn Roy A candymkr h (12) 25 White
Spear Alta W asst to chief operator NETel&TelCo res 102 Walnut
—Belle F Mrs h 17 Bellevue av
—Edwin C treas Cheney Bigelow Wire Works 417 Liberty pres The Readic Company 5 Magazine and treas Hampden Brass Co 262 Liberty h 17 Bellevue av
—Elizabeth S clk Mass Mut Life Ins Co res 29 Lexington av
—Ephraim G emp StRy h 29 Lexington av
—Ernest A grocer 792 State h 14 Sherman
—George E gardener h 55 Tyler
—George W res 55 Tyler
—H Edward purchasing agt Armory h 48 Scott
—Howard A stock salesman h 56 Vermont
—Howard I h 15 Salem
—Irma decorator 411 Main res 61 St James Circle
—Irving W special agt 195 State h 100 Wilmont
—J Harland carp h 61 St James Circle
—John G com trav h 33 Marengo Park
—Leolyn F engineer G&BMfgCo h 54 Virginia
—Louisa L wid Silias W h 102 Walnut
—Martha E wid Louis J res 73 Dartmouth
—Modisette B emp WE&MfgCo h 120 E Alvord
—Raymond L sec and mgr Ideal Lunch Co 329 Main h 38 Leyfred ter
—Viola H clk 334 Main res 55 Tyler
—Webster H in USA res inq 29 Lexington av
—William B condr B&A h 120 Oakland
Spears Daniel F lab h 176 Union
Specht Charles A linotype opr Spfd Daily News h at W Spfd
—Henry emp 345 Main res 5 Walter
—William waiter h 5 Walter
Speece William H condr NYNH&H h 39 Portland
Speed James supt of finishing S Paper Co h 50 Dunmoreland
Speedy Alan chemist h (15) 485 N Main
—Walter engineer res (15) 485 N Main
Speer Lillian M Mrs tchr h 10 Huntington
—Modisetti B supt service dept 82 Worthington h 120 E Alvord
Speight Edward H motorman StRy h 30 Church
—Elsie A wid Michael h 74 White
—Francis J foreman B&B h 14 Converse
—Henry J emp Tait Co h 427 Orange
—Herbert S far res 74 White
—John F bkkpr 20 Bowdoin ter h 14 Converse
—M Rose tchr res 14 Converse
—Stephen L dentist (204-206) 293 Bridge h at E Longmeadow
Speiser Max salesman h 26 Jefferson av
—Thomas window cleaner h 82 Belle av
Speliopoulos George mach h 197 Wilbraham av
Spellacy Agnes wid Patrick h 96 Rowland av
—Catharine wid John h 170 Abbe av
—Daniel W policeman res 170 Abbe av
—James B hoseman h 53 Thomas
—May C clk G&BMfgCo res 170 Abbe av

SPELLMAN CHARLES F
lawyer (332-333) 31 Elm h 95 Magnolia ter—See p 105

—Howard A tel opr 31 Elm h at Longmeadow
—John emp B&A res 23A Main
—Joseph H clk h 155 High
—Joseph H Mrs h 155 High
—Joseph T res 74 Walnut
—Samuel peddler h 103 Greenwood
—Thomas F h 962 Worthington
Spellsy John rem to Cleveland Ohio
Spelman Helen M h 102 Wilbraham rd
Spence C Volney salesman h 7 Hawley
—David R tchr h at C Falls
—Henry C treas and gen mgr M D Roll and Hough Cash Recorder Co Ind Orchd h 111 Myrtle do
—Robert J tchr h 69 Foster
—Warren emp FRCo res 71 Pomona
Spencer Albert A emp S Rend Co h 13 James
—Amelia M res 39 Montmorenci
—Arlan M treas and gen mgr Spencer Screw Co 262 Liberty h 184 Bowdoin
—Carrie E res 1609 North
—Carrie E wid Charles C h 71 Gardner
—Catherine Mrs rem to Boston
—Charles emp HMfgCo res 27 Stebbins

SPENCER CHARLES E
furniture and piano moving and trucking 13 James res do—See p 168

SCREENS Window and Door Fox & Cushing 293 Bridge St. Springfield, Mass.

CHARLES HALL, Inc. Sterling Silver, Cut Glass, Pottery, and Fine China

—Charles H printer SF&MInsCo res 117 Firglade av
—Charles H n 30 Cliftwood
—Douglas W clk 500 Main res 186 St James av
—Edward H rem to West Brookfield
—Effie L steno 404 Dwight res 18 James
—Elizabeth Q bkkpr 852 State res 31 Albemarle
—Etta E Mrs res 1069 State
—Fannie K wid T Henry h 32 Chase av
—Frank D emp B&A shops h 98 Cleveland
—Frank L rem to Boston
—Frank S supt yard Hampden Lumber Co h 31 Albemarle
—Frederick fireman res 590 Main
—George F h 117 Firglade av
—Grace B milliner 108 Chestnut h do
—H Frank W auditor NETel&TelCo h 245 Allen
—H Raymond clk 609 Main h 11 Wilcox
—James A h (18) 820 State
—Joseph R com trav h 92 Spring
—Leon L rem to Lynn
—Leora E res 55 Cambridge
—Margaret wid Charles C h 186 St James av
—Marion steno (241) 94 State res 117 Firglade av
—Martin E h 7 Lincoln
—Mary Mrs h 47 Bradford
—Miriam I artist Chas Hall Inc res 32 Chase av
—Percy F salesman h 1143 State
—Screw Co screw machine products 262 Liberty
—Seymour A emp FRCo h 179 Long Hill
—T Harold ins 224 Main res 32 Chase av
—Trevor emp Rolls-Royce of Am Inc res 33 Princeton
—Wesley G tchr res 187 Lebanon
—William teamster h 142 Tyler
—William B emp NEWCo res (18) 820 State
—William L teamster h 100 Pendleton av
Spender William J carp h 23 Pine st ct
Spengler George R barber 424 Dwight h 540 Worthington
—Robert res 540 Worthington
Spenkoch Elsie B comptometer opr 245 Chestnut res 496 N Main
—Florence tchr res 496 N Main
—Frances steno emp 49 Arch res 496 N Main
—John H baker h 496 N Main
Sperling Manuel purchasing agt Wetmore Savage Co h (7) 92 High
Sperr Edward hardwood floor layer h 50 Montmorenci
Sperry Charles H mach h 430 Chestnut
—George W emp 19 Worthington h at W Spfd
—Harry mgr 91 Water res inq do
—Mary A wid Louis W res 471 Chestnut
—Pearl A clk 392 Main res 430 Chestnut
—& Hutchinson The Co trading stamps 162 Bridge
Spicer Charles mgr 92 Main h 35 10th
—Ernest F insurance agent (38) 25 Harrison av h at Longmeadow
—Ida Mrs delicatessen 94 Main h 35 10th
—Jannette typist Spfd Public Market Inc res 35 10th
Spickler Walter lab h Winchendon
Spies Milton S tailor 627 Main h at Holyoke
Spikato Mitris res 124 Essex
Spillane Edward G mech res 100 Carew
—James F salesman 9 Hampden h at Holyoke
—Jeremiah J salesman 424 Main h 284 Dwight st ext

—Mary A res 100 Carew
—Maurice lab res 100 Carew
—Michael lab res 100 Carew
—Thomas emp city h 100 Carew
Spindle Anne rem to Chester
Spinelli Giacomo h r 92 Morris
Spinello Salvatore vulcanizer h 468 Worthington
Spinks John H chauffeur h 483 Hancock
Spinney Byron H sales mgr 46 Hampden h at Hartford Conn
Spiriti Fred h 284 Oakland
Spiritti James h 45 Mansfield
Spiro Jacob (Springfield Specialty Co) 48 Ferry h 58 Grosvenor
Spittal Albert L wire weaver res 106 Massasoit
—Andrew B emp CBWireWks h 106 Massasoit
—Andrew B Jr linotype opr The Republican res 106 Massasoit
—Ralph B deputy city auditor (130) 36 Court res 106 Massasoit
—William L emp CBWireWks res 106 Massasoit
Spitzer Raymond mech res 54 Bond
Spitzl Alois B foreman Dolman Mfg Co h 298 Orange
Splaine Bros (James Splaine) beverages 12 Sanford
—F Henry clk 12 Sanford h 44 Rutledge av
—James (Splaine Bros) 12 Sanford res 30 Maple
—John h 18 School
—Lena Mrs emp 333 Bridge res 78 Charles
—see Spillane
SPLITDORF SERVICE STATION (Springfield Motor Specialties Co) 147 Chestnut—See p 23
Spofford Marion B asst night supervisor 120 High res do
—Ralph T bkkpr PPubCo h 14 Berbay ter
—see Spafford
Spokesfield Horace W emp Potter Knitting Co h 134 Farnsworth
Spolzino Giovanni h 5 Whitney pl
—James res 5 Whitney pl
Sponburgh George rem to New York state
Spongberg Agnes M res 999 Sumner av
—Alice nurse res 140 High
—Alice A J res 999 Sumner av
—Arthur H clk 749 Sumner av res 999 do
—Clarence L pipe fitter res 999 Sumner av
—John A emp USA h 999 Sumner av
—Lillian G tracer AmBMCorp res 999 Sumner av
Sponske Joseph J foreman WE&MfgCo res 50 Buckingham
Spooner A Adele h 296 Dickinson
—Emily W h 56 High
—Evelyn M res 19 Lenox
—George G cashier KMCo h 83 Euclid av
—Harold W emp 240 Main h 36 Cortland
—Helen S res 19 Lenox
—Margaret emp Wm Carter Co res 174 Massasoit
—Mary E res 56 High
—Mary E h 296 Dickinson
—Minnie J clk 340 Main h at W Spfd
—Ralph S lawyer (422) 31 Elm h 304 Union
Sporn Abram physician (2-3) 136 Main res 446 Liberty
—Charles clk res 446 Liberty
—Herman H clk B&A res 446 Liberty
—Lillian clk PPubCo res 446 Liberty

"Certified" Ice GUARANTEED TO BE PURE & WHOLESOME FOR ALL PURPOSES SOLD BY Springfield Ice Co. 47 DWIGHT ST. 195 ALDEN ST.

S. J. CORDNER CO., Inc. Telephone River 337 OPEN DAY AND NIGHT Garage
22 TAYLOR ST. 425 ST. JAMES AVE.

—Samuel dry goods 177 Hancock h 446 Liberty
Sprague Alton P monotype opr 338 Worthington h 824 Carew
—Archidell N h 74 Sherman
—Charles B train dispatcher B&A h 58 Westford av
—Elizabeth E wid L Spencer res 33 Boylston
—Eugene ironwkr h 46 7th
—Fred M furnished rooms 57 Dwight
—George clk 299 Main h 92 Belle av
—George H accountant (714) 318 Main h at W Spfd

SPRAGUE HARRY L
architect and engineer (420) 310 Main h 53 Florentine Gardens
—Leslie H clk Standard Oil Co res 52 Pearl
—Perley E rem to Northampton
Sprandel Ida wid Jacob h 38 Wight pl
Spranzer Michael clk res 53 White
—Ralph mach h 53 White
Spratcly Esther res 643 Union
Spriger Mary Mrs res 105 10th
Spring Agnes Mrs res 38 Main
—Charles res 34 Grays av
—Elizabeth V wid eorge J h 162 Fort Pleasant av
—Ernest G fireman h 28 Florence
—Francis W clk NatEquipCo h 17 Salem
—Harold D res 34 Grays av
—Harriet J wid Frank emp 32 Hampden h (9) 475 Main
—James A insp FCorp res 160 Worcester Ind Orchd
—Jessie dressmkr res 59 Spring
—John h Savoy av
—John J plasterer h 54 Pasadena
—Joseph freight handler res 34 Grays av
—Josephine E Mrs steno 662 N Main res 17 Salem
—Lydia wid Isaac h 34 Grays av
—Minnie G nurse res 60 Belmont av
—Paul res 7 Armory
—William emp B&A res 34 Grays av
—see Fontaine Lafontaine and Fountain
Springer Annie res 58 Alden
—George A emp SETCo h 258 Mill
—Ione S Mrs tchr h 410 Union
—John E insp USA h 7 Kensington av
—John H Jr supt Dexters Bakery h 119 Carew
—Leidy emp AmRyExCo h 5 Alfred
—Oscar F h 225 Walnut
—William cigar mkr h 56 Linden
Springfield Academy of Medicine (312) 137½ State
—Advertising Co 40 Bliss
—Agawam and Suffield Express Eugene Hubbard prop 31 Lyman

SPRINGFIELD ANDERSON MOTOR CO
automobile dealers 351 Dwight c Worthington—See p 18A

SPRINGFIELD AUTO BODY AND WELDING CO
(John Salo and Lars Terbo) automobile body repairing remodeling painting welding and windshield glass 147 Taylor st ext—See p 21
—Auto Paint Shop Edward Johnson mgr automobile painters r 503 State
—Auto Radiator Works radiator repairers 7 and 10 Cross
—Auto School Archie I Fairbanks mgr auto school 95 Dwight

—Automobile Co automobile dealers 40 Liberty
—Automotive Equipment Co automobile supplies 376 Worthington
—Awning Co Clarence E Provost prop 19 Broadway

SPRINGFIELD BAGGAGE TRANSFER
Union depot Lyman
—BaseBall Club A J Shean pres office Cooley Hotel 211 Main grounds West

SPRINGFIELD BATTERY CO
storage batteries 180 Spring
—Belting and Supply Co (John B Venderzee and Walter F Rodhouse) mfrs leather belting and dealers mill supplies 216 Worthington
—Blower Co mfrs blowers 39 Morris
—Board of Fire Underwriters office (30) 257 Main
—Boat Club foot Elm
—Bottling Co 56 Harrison av
—Boys' Club 250 Chestnut c Ferry
—Brazing and Welding Station 12 Willow

SPRINGFIELD BREWERIES CO
brewers and bottlers of beverages 183 Liberty Highland branch 1273 State
—Brick Co brick mfrs (409-410) 310 Main and 283 Carew
—Brokerage Co (Everett A Pierce) brokers and real estate (204) 264 Main

SPRINGFIELD BRONZE CO
brass bronze and aluminum founders 66 Charles—See p 114
—Brush Works (Clarence E Jarvis and Joseph B Linton) brush mfrs 54 Taylor
—Buick Co automobile dealers 758 Main

SPRINGFIELD BULLETIN
W V McCarthy pub 151 Sumner av—See p 151
—Business Girls Club (Y W C A) 22 Howard
—Candy Co (Louis Aaron and Joseph S Rubinwitch) wholesale confectionery 105 Greenwood
—Canoe Assn club house foot Elm
—Cap Co Samuel Levine mgr cap mfrs 224 Worthington
—Cemetery Association and Crematory 32 Pine

SPRINGFIELD CHAMBER OF COMMERCE
51 Worthington—See p 51
—Checker Club (6) 258½ Main
—Chester Express Fred A Munson prop 31 Lyman
—Chicopee and Chicopee Falls Express (Frank M and Arthur B Savage) 31 Lyman and 139 State
—Chicopee & Holyoke Express H Gingras prop 435 Dwight
—Children's Shoe Store (George Noonan) 461 Main

SPRINGFIELD CITY DIRECTORY
office (419-421) 387 Main tel River 5620

SPRINGFIELD CITY OF
—Aldermen's Room (206) Municipal bdg
—Assessor's office (28) Municipal bdg
—Auditorium 54 Court
—Board of Health (35) Municipal bdg

CHILDS, Incorporated
273-279 HIGH STREET, - HOLYOKE
The Shoe Store that Fits You When Others Fail

Court Square Store
POOLE STORES
MEN'S SUITS AND FURNISHINGS
Bridge Street Store

Springfield

—Board of License Commissioners (432) Municipal bdg
—Board of Public Works (410) Municipal bdg
—Building Commissioner (15) Municipal bdg
—Building Department (15) Municipal bdg
—Building Inspectors (15) Municipal bdg
—Campanile 42 Court
—Chief of Police office Police bdg 80 Court
—City Almshouse 1400 State
—City Auditor (130) Municipal bdg
—City Bacteriologists and Health Physicians office (295) 137½ State
—City Clerk (105) Municipal bdg
—City Collector (137) Municipal bdg
—City Incinerator Logan opp Olive
—City Isolation Hospital 1400 State
—City Messenger (127) Municipal bdg
—City Property Committee (24) Municipal bdg
—City Treasurer (106) Municipal bdg
—City Yards 92 and 96 Summer and (South End) 107 Pecousic av
—Common Council Room (205) Municipal bdg
—Department of Law (233) Municipal bdg
—Department of Streets and Engineering (326) Municipal bdg shop 56 Emery
—Detective Bureau Police bdg 80 Court
—Emerson Wight Playground 87 Marble and ft Rutledge av
—Fire Department
  Headquarters 86 Court
  Board of Fire Commissioners 86 Court
  Auxiliary Squad B Walnut c High
  Engine Co No 3 Oakland c Dickinson
  Engine Co No 5 97 Oak Ind Orchd
  Engine Co No 6 25 Mill
  Engine Co No 8 Winchester sq
  Engine Co No 9 Armory opp Cleveland
  Hook and Ladder Co No 1 86 Court
  Hook and Ladder Co No 3 Oakland c Dickinson
  Hook and Ladder Co No 5 97 Oak Ind Orchd
  Hook and Ladder Co No 6 25 Mill
  Hook and Ladder Co No 8 Winchester sq
  Hook and Ladder Co No 10 266 N Main
  Hose Co No 7 Chestnut c Bemis pl
  Hose Co No 9 Armory opp Cleveland
  Hose Co No 10 266 N Main
  Hose Co No 11 600 Plainfield
  Hose Co No 12 56 Margaret
  Hose and Truck No 13 Pine c Cedar
  Indian Orchard Fire Station 97 Oak Ind Orchd
  North Main St Fire Station 266 N Main
  North St Fire Station 898 North
—Health Department (35) Municipal bdg
—Health Department Dispensary (209) 137½ State
—Heating Plant 78 Court
—Inspector of Animals Meats Provisions and Slaughtering 441 Sumner av
—Inspector of Elevators (15) Municipal bdg
—Inspector of Gas Fitting (15) Municipal bdg
—Inspector of Milk and Vinegar (208) 137½ State
—Inspector of Plumbing (15) Municipal bdg
—Inspector of Wires (15) Municipal bdg
—Mayor's office (225) Municipal bdg
—Municipal Building 36-54 Court
—Overseers of the Poor (332) Municipal bdg
—Park Commissioners (229) Municipal bdg
—Police Court Room 80 Court
—Police Headquarters 80 Court

Springfield

—Police Station 80 Court and 127 Worcester Ind Orchd
—Probation Officer 80 Court
—Registrars of Voters (105) Municipal bdg
—School Department
  Superintendent of Schools (222-224) Municipal bdg
  Central High School 235 State
  High School of Commerce 415 State
  Technical High School 53 Elliot
  Vocational School 38 Spring
  Continuation School (Boys) 95 Main
  Continuation School (Girls) 415 State
  Acushnet Avenue School c Main and Acushnet av
  Alden Street School 35 Alden
  Armory Street School Armory opp Cleveland
  Barrows School Oak c Tyler
  Boston Road School 204 Boston rd
  Brightwood School Plainfield c Abbe av
  Buckingham School Eastern av c Wilbraham rd
  Carew Street School 75 Carew
  Central Street School 380 Central
  Charles Street School Franklin opp Charles
  Chestnut Street School Chestnut c Prospect
  Dry Bridge School 183 St James Circle
  East Springfield School 100 Ardmore
  East Union Street School 680 Union
  Eastern Avenue School Eastern av c Alden
  Five Mile Pond School Parker c Boston rd
  Glenwood School 313 Springfield
  Homer Street School Homer c Wilbraham rd
  Hooker School 62 Franklin
  Howard Street School 59 Howard
  Indian Orchard Primary and Grammar School Myrtle c Worcester Ind Orchd
  Indian Orchard Primary School 352 Main Ind Orchd
  Jefferson Avenue School 69 Jefferson av
  Kensington Avenue School 31 Kensington av
  Liberty School Carew bet Alvin and Judson
  Lincoln School 740 Chestnut
  Rushville School Dewey n Schley
  School Street School School c High
  Sixteen Acres School Parker n Wilbraham rd
  South Main Street School Acushnet av c Main
  State Streeet School Junior High 217 State
  Strickland School Oak c Union
  Sumner Avenue School 45 Sumner av
  Tapley School 134 Sherman
  Washington School Washington opp Eldridge
  White Street School 300 White
  Whittum Avenue School Whittum av off Allen
  William Street School 85 William
  Worthington Street School 629 Worthington
  School Houses Store House warehouse 49 Boylston
—Sealer of Weights and Measures (9) Municipal bdg
—Smoke Inspector office 23 Florence
—Soldiers Relief Commissioner (7-8) Municipal bdg

WILLIAM C. SIMONS, Inc.
Established 1886
Telephone, - River 1950
Investment Bonds
Preferred Stock
Foreign Exchange

OPPENHEIMER AND FIELD INSURANCE
289 MAIN STREET
Walnut 2830
Policies of Every Kind
In All the Best Companies

Springfield

—Superintendent of Public Buildings (12) Municipal bdg

—Superintendent of Streets and Engineering Department (326) Municipal bdg

—Vinegar Inspector's Office (208) 137½ State

—Water Commissioners' Office (319) Municipal bdg

—Water Rents Collector (137) Municipal bdg

Springfield Civil Service School (Albert E Richards) (30) 535½ Main

SPRINGFIELD CLEANSING AND DYEING CO INC
cleaners and dyers 74-76 Harrison av

—Clearing House Association Edward Pynchon mgr Chicopee Nat Bank 464 Main

—Cloth Store Mrs Ellen W Hayden prop (303) 389 Main

SPRINGFIELD COAL CO
Nathan Rubin trustee formerly Springfield Coal and Wood Co office 155 Main and yard Armory st av—See p 56

SPRINGFIELD COAL AND WOOD CO
see Springfield Coal Co

SPRINGFIELD COAT APRON AND TOWEL SUPPLY CO
(F C Wells) coat apron and towel supplies 61 Franklin—See p 167

—Commercial Body Co Charles B Ring prop automobile body dealers 385 Liberty

—Commission House Nathan Rubin trustee hay feed and grain office 155 Main warehouse Armory st av

—Conservatory of Music Charles Mackey director 54 Byers

SPRINGFIELD CONTRACTORS' SUPPLY CO
J R Driscoll asst treas and mgr sewer pipe and masons material Napier n Armory—See p 43

—Co-operative Bank 10 E Court

SPRINGFIELD CO-OPERATIVE SOCIETY INC
meats and groceries 240 Walnut—See p 84

SPRINGFIELD CORNICE CO
William Lowenberg prop cornices skylights sheet metal work and roofing contractors 56 Sharon

—Creamery (F B Allen) delicatessen 603 Main

SPRINGFIELD DAILY NEWS
The Daily News Publishing Co pubs business office 32 Cypress adv dept 377 Main—See p 131

—Dental Flask-Holder Co (3) 22½ E Court

—Dental Laboratory & Supply Co (Christopher I Gagnier and Frank X Jalbert) (41) 327 Main

—Draw-Down Towel Service Ralph O Tiffany mgr towel supply 194 Chestnut

—Dress Goods Exchange Karl I Brook prop dress goods 15 Harrison av

—Drug Co Inc druggists 618 Main

SPRINGFIELD DURANT CO
automobile dealers 749 Main—See p 10

Springfield

SPRINGFIELD ECONOMY RUG CO
(George B Riley and George D Miller) mfrs 17 Taylor

—Engineering School school of engineering 41 Sharon

—Express Gloth & Goldberg props office 8 Cypress and 43 Church

SPRINGFIELD FACING CO
mfrs foundry facings charcoal and carbonizing compounds (516) 317 Main works Willimansett—See p 118

—Farm and Real Estate Co F B Goodrich treas and mgr real estate and insurance (46) 324 Main

SPRINGFIELD FINANCE CO INC
brokers (302) 356 Main

SPRINGFIELD FIRE AND MARINE INSURANCE CO
195 State—See p 98

SPRINGFIELD FIVE CENTS SAVINGS BANK THE
Ralph W Ellis treas 425 Main—See p 44

—Foundry Co iron founders Oak Ind Orchd

—Frame and Picture Co (Walter P J Skahan and Peter Kostoff) picture framing 150 Bridge

SPRINGFIELD FUEL CO
Nathan Rubin trustee charcoal dealers 155 Main yard Armory st av—See p 56

—Furniture Co Isadore Lavin prop furniture dealers 135 Main

SPRINGFIELD GAS LIGHT CO
office 35-39 State supt office 23 do store main floor r Meekins Packard & Wheat Inc 357 Main branch gas appliances 35 Hillman—See p 81

—Girls Club 54 Charles

SPRINGFIELD GLAZED PAPER CO
mfrs surface coated paper west end Bridge st bridge W Spfd—See p 143

—Hair Goods Co A Newton Service prop hair goods and hair dressers 682 North

—Hardware and Iron Corp hardware 275 N Main

SPRINGFIELD HARNESS CO
automobile tops motor bodies paint leather and upholstery works 55-69 Dwight—See p 27

—Hay Grain & Coal Co (Harry M Cohen and Abraham Deitz) hay grain and coal 711 North

—Hazardville and Somers Express Arthur Keery prop 139 State

—Hospital 759 Chestnut

—Hospital Directory of Nurses 759 Chestnut office Springfield Hospital

—Hotel Men's Assn office Chamber of Commerce 47 Worthington

SPRINGFIELD ICE CO
ice dealers (wholesale and retail) 47 Dwight and 195 Alden—See foot lines

SPRINGFIELD INSTITUTION FOR SAVINGS
63 Elm—See p 42

NORTON'S Detective Agency
Licensed and Bonded, Commonwealth of Massachusetts. 17 Years International Experience. A. J. NORTON General Manager, formerly Asst. Supt. Pinkerton's Nat'l Det. Agency. Mgr. Wm J Burns Int. Det. Agency. Telephone Walnut 3598
532 WORTHINGTON BUILDING SPRINGFIELD, MASS.

Springfield Printing
& Binding Company

Illustrated Book and
Commercial Printing

SPRINGFIELD
PRINTING AND BINDING COMPANY

Descriptive Catalogs
a specialty

279 Dwight St. cor. Bridge St.
Telephone 2000-2001
Springfield, Mass.

S P B C°
SPRINGFIELD · PRINTING AND BINDING · COMPANY ·
SPRINGFIELD · MASS ·

CHARLES HALL, Inc. Hotel and Restaurant Supplies in China, Glass, and Silver

Springfield

SPRINGFIELD IRON WORKS
James Gibbins prop all kinds of elevators and repairs general machine work and forgings 103 Taylor

—John mach h 91 Quincy

—Kindergarten Training School 44 State

—Ludlow and Indian Orchard Express Frank L Warren prop 435 Dwight and 139 State

SPRINGFIELD LUMBER CORPORATION
lumber dealers and planing mill Page blvd at St James av—See p 109

—Macaroni Co macaroni mfrs 619 Main

—Machine Co Clarence W Allen prop machinists and mill supplies 20 Cypress ct

—Malt Co dealers in hops and malt 222 Main

—Masonic Club 115 State

—Masonic Hall Assn 115 State

—Mattress Co W J Spaner prop mattress mfrs 53 Osgood

SPRINGFIELD METAL CEILING CO
Karl B Koehler prop metal ceilings and metal side walls 23 Bond—See p 67

—Milk Package Exchange G A Ashton mgr r 39 Cortland

SPRINGFIELD MIRROR CO
(David Lapierre and Joseph Cofski) mirror mfrs and automobile glass equipment 15-19 Taylor—See p 27

SPRINGFIELD MORTGAGE CORPORATION
mortgage investments (716) Mass Mut bdg 500 Main—See p 158

—Mortgage Investors George R Yerrall Jr mgr investment securities (322) 374 Main

SPRINGFIELD MOTOR CORP THE
C N Burnell mgr automobile dealers and repairers 780 Worthington—See p 15

—Motor Despatch Michael Moloof prop 6 10th

SPRINGFIELD MOTOR SPECIALTIES CO
dealers motor parts and supplies 147 Chestnut—See p 23

—Music Festival Assn Inc William C Taylor sec (403) 168 Bridge

—Mutual Finance Corporation loans (634-635) 31 Elm

SPRINGFIELD NATIONAL BANK
323 Main safe deposit dept entrance 248 Bridge—See p 39

—Navigation Co office 35-39 State

—News Co The Michael A Morrissey mgr books stationery newspapers magazines etc 25 Fort

SPRINGFIELD OFFICE SUPPLY CO
stationery and supplies 71-73 Worthington

—Oldsmobile Co Inc automobile dealers 770 State

Springfield

SPRINGFIELD OPTICAL CO
(Ernest J Converse) opticians 178 State

SPRINGFIELD ORNAMENTAL IRON CO
(Gustav A Olson Alden G Carlson Oscar W Peterson and Gladstone G Gerke) all kinds of iron work for buildings Palmer r Circuit av W Spfd PO address Springfield—See p 120

—Palmer & Wilbraham Express Philip Melanson prop expressmen 31 Lyman

SPRINGFIELD PAPER BOX CO
R W Buzzell prop paper box mfrs 4th and 5th floors 125-129 Dwight—See p 126

—Pattern Works A E Wyman prop metal and wood patterns Campechi c El Paso

SPRINGFIELD PHOTO-ENGRAVING CO
photo engravers 3 PO sq—See p 136

—Photo Mount Co (Albert Webber and William Shaine) photo mount mfrs 49 Taylor

—Plating Works Frank Starin prop gold silver and nickel platers 17 Taylor

—Plumbing Supply Co Edward H Miller mgr wholesale plumbing and steam supplies 164 Lyman

—Poultry Club office Chamber of Commerce rooms 51 Worthington

—Power Associates Willis A Ford mgr office (504) 33 Lyman

SPRINGFIELD PRINTING AND BINDING CO
general printers and bookbinders 279 Dwight—See insert opp

—Provision Co F A Reed treas and mgr wholesale provisions and pork packers Brightwood

SPRINGFIELD PUBLIC MARKET INC
grocers meat fish etc 373-375 Main and 18-20 Harrison av—See p 83

—Public Market Bdg managers office (306) 375 Main

—Publishing & Supply Co (Charles Epstein) subscription agency (413) 31 Elm

—Pure Water Co (Pierre H Robichaud) 439 Main

—Radio Assn 19 Orleans

—Radio Co The (Jack Reich and David Slobodien) radio equipment 231 Main

—Railway Companies office (403) 145 State

—Real Estate Board (606) 318 Main

SPRINGFIELD REAL ESTATE CO
(T V and H R Reedy) real estate and insurance (608) 387 Main

SPRINGFIELD RENDERING CO
tallow hides raw furs soaps fertilizers tel River 445 office and works Plainfield at Chicopee line branch office 88 Liberty—See p 142

SPRINGFIELD REPUBLICAN
(daily weekly and Sunday) Republican Publishing Co publishers 32 Cypress business office 377 Main—See p 131

"CERTIFIED" NATURAL ICE Look for the Yellow Wagon **Springfield Ice Co.** 47 DWIGHT ST. 195 ALDEN ST.

S. J. CORDNER CO., Inc. PREST-O-LITE GAS TANKS CONSTANTLY ON HAND 22 Taylor St. 425 St. James Ave.

Springfield

—Rescue Mission The Charles H Leggett supt 36 Willow

—Retail Grocers and Provision Dealers Association office Chamber of Commerce 51 Worthington

—Riding School (Harry E Hobbs) 24 Hancock

SPRINGFIELD SAFE DEPOSIT AND TRUST CO
500 Main

—Sand and Tile Co Inc ft Cortland

SPRINGFIELD SASH AND GLASS CO
(Harry Buchheim and Morris Alpert) dealers and jobbers plate and window glass and agents for Glas-co colored windshield glass office and warehouse 28-40 Belle av r 210 Franklin—See p 80

—Security Co loans (302) 356 Main

—Sheet Metal Works M H Duggan mgr 19 Stockbridge

—Shooting Club grounds off Berkshire av n railroad

SPRINGFIELD SNUBBER CO
(Forer & Forer) auto parts and supplies 140-144 Dwight—See p 22

—Specialty Co (Jacob Spiro) wholesale jobbers dry goods stationery 48 Ferry

—Steam Carpet Cleaning Co (T A Kenyon) carpet cleaners 40 Taylor

—Street Railway Co offices (403) 145 State and 7 N Main freight dept 31 Bond

—Teachers Club 22 Howard

SPRINGFIELD TOOL CO INC
machinists and machine tool mfrs Depot st c 2d off Page blvd—See p 124

SPRINGFIELD TRIBUNE THE
216 Worthington—See p 132

—Turn Verein Inc 81 State

SPRINGFIELD TYPEWRITER EXCHANGE INC
typewriters and typewriters repaired 119 Worthington—See p 169

—Typothetae (55) 257 Main

SPRINGFIELD UNION PUBLISHING CO
292 Main—See p 132

SPRINGFIELD UNION THE
(morning evening and Sunday) Union Newspaper Co pubs 292 Main—See p 132

—United Auto Top Co J Oscar Premont mgr auto top mfrs 359 Chestnut

—Visiting Nurse Assn (Health Center) 3 Market branch of Springfield office 182 Main Ind Orchd

—Wall Paper & Paint Co F E Hamme mgr paints wall paper and moldings 26-28 Fort

SPRINGFIELD WASTE CO
cotton and wool waste factory and office 109 Mill n Locust—See p 116

—Webbing Co mfrs of cotton narrow fabrics and surgical elastic goods 235 Mill

SPRINGFIELD WET WASH LAUNDRY
Roland L Chipman prop wet wash r 61 Taylor

Springfield

—Wholesale Grocery Co 158 Lyman

—Wholesale Millinery Co Joseph A Ring prop (201) 356 Main

—Wholesalers Association office (349-351) 31 Elm

SPRINGFIELD WILLS SAINTE CLAIRE
(Frederick H Fitzpatrick) distributors Wills Sainte Claire Motor Cars 1156 State

—Window Cleaning Co Herbert Moore prop window cleaners 97 Johnson

—Window Shade Mfg Co (L Ratner & Son) window shade mfrs 111½ Main

—Wire & Tinsel Co factory 53 Hillman

—Women's Club Frost c Spring

—Wrapping Machine Co Inc wrapping and label machinery 73 Taylor

SPRINGFIELD WRECKING CO
(Harry Glazer and Morris Bennett) building wreckers and builders materials 128 N Main—See p 47

—Yacht Club ft Elm

SPRINGFIELD YOUNG MEN'S CHRISTIAN ASSOCIATION
Blake A Hoover gen sec 118-122 Chestnut—See p 70

—& Holyoke Express Barrett Bros prop 31 Lyman

—and Mittineague Express George Blackburn prop 139 State

—and Suburban Express John A Brown prop 31 Bond

—and Suffield Express (Eugene Hubbard) express 31 Lyman 139 State and 315 Bridge

Springstee Lee rem to New York city

Sprint William emp FRCo res 33 Vernon

Sproat Andrew foreman CVMfgCo res 186 Oak Ind Orchd

—Anna H clk res 46 Main

—Dorr W elec engineer h 131 Phoenix ter

—Marion P bkkpr (512) 318 Main res 131 Phoenix ter

Spungin Morris emp HMfgCo h 52 Ambrose

Spurling Manuel res 1019 State

Spyley Thomas R clk h 160 College

SQUARE DEAL GARAGE
Willard Tompkins prop automobile repairing battery charging and repairing 14 Reed

Squazza Domenico musician h 501 Worthington

Squier Cora M wid Angelo O h (35) 40 High

—Fred P lawyer (501) 377 Main h 15 Temple

—George C coal dlr h 52 Mountainview

—Leonard K h 19 Warner

—Roy L h 768 Belmont av

Squire Edward G salesman 721 Worthington h at Westfield

—Francis F gen mgr FCorp h 125 Sumner av

—Harry A emp USA h 82 Plainfield

—Harry N salesman h 560 Sumner av

—Lucy L Mrs emp City Laundry h 12 Holyoke

—Maria Mrs res 514 Plainfield

—Nellie D clk 392 Main res (3) 425 Central

—Robert L emp SProvCo h 514 Plainfield

—Walter O buyer 392 Main h 638 Belmont av

Squires Charles E storekpr city yard h 83 Central

CHILDS, Incorporated 273-279 HIGH STREET, - HOLYOKE

Exclusive Footwear Correctly Fitted

Court Square Store | **POOLE STORES** INFANTS' AND CHILDREN'S APPAREL | Bridge Street Store

—Edward O res 20 Summit
—Emma L office mgr Metropolitan Furniture Co res 23 Maple
—Matilda wid Jacob D res 105 Dickinson
—Nellie E wid William P vocalist 215 Allen res do
—William mach h 134 Pendleton av
Squirsky Frederick rem to Boston
—Joseph grocer 85 Sharon h 87 do
Srodulski Jan lab h r 34 Parker Ind Orchd
—Wojciech lab h 85 Parker Ind Orchd
Srcka Kazimierz emp LMfgA h 75 Parker Ind Orchd
Staal William H h 274 Franklin
Staanbergh Peter lab res 22 Franklin
Staats George W agt Met Life Ins Co h 14 Springfield
—Margaret wid William H res 14 Springfield
Stabach Jan emp LMfgA h 58 Enfield Ind Orchd
—Jozef emp FCorp h 75 Parker Ind Orchd
Stabile Francesco lab h 103 Howard
Staccio Raffaele lab h 305 Water
Stacey Czarina H tchr res 10 Chestnut
—Edward F h 8 Worcester av
Stachowicz Michael h 42 Essex
Stack Bridget emp 759 Chestnut res do
—John F policeman res 398 Chestnut
—John P mach res 25 Athol
—John W engineer B&M h 28 Bradford
—Marion C steno 180 Spring h at Mittineague
—Patrick fireman USA h 577 Liberty
—Thomas emp StRy h 137 Butler
—William J res 92 Manhattan
Stacker Alfred drapery foreman 392 Main h 43 Avon pl
—Bertha dressmaker 43 Avon pl h do
—Louise res 43 Avon pl

STACKMAN HENRY
jeweler 578 Main h at Longmeadow

Stacy Charles S plumbing and heating 36 Willard h do
—Edwin C clk StRy h 74 Crystal av
—Eliza B wid George E h 756 Worthington
—F S Supply Co mill supplies 43 Taylor
—George theatrical advance agt res 756 Worthington
—Harry W sec Springfield Automotive Dealers Assn h 31 Grenada ter
—Helen W steno res 430 Belmont av
—Herman M res Y M C A
—John h 238 Sharon
—John W osteopathic and chiropractic physician 5 Temple h (8) 282 Central
—Katherine tchr res 11 Kenwood Park
—Mabel R Mrs h 430 Belmont av

STACY MACHINE WORKS
(H L Goodwin and G K Schieldge) builders of tools fixtures and special machinery 41 Taylor—See p 122

—Madeline B clk 500 Main res 54 Forest
—Martin L printer res 49 Pearl
—Oliver H res 24 Besse pl
—Ralph W res 11 Kenwood Park
—Richard H h 11 Kenwood Park
—Roy carp res 79 Milford av
Stadden William H clk Smith & Wesson res 178 Maple
Stadium Restaurant (Constantine Tasopoulos and George P Barbulias) restaurant 6 Liberty
Stafan James bootblack 278 Worthington h 635 North
Stafford Claude mech h 42 Washburn
—Hattie wid William res 567 Sumner av
—Ira S foreman L S Wood Co h (6) 57 High
—Joseph A lab h 29 Grays av
—Margaret saleswoman 345 Main res 50 Clinton
—Mary E Mrs dressmaker 50 Clinton h do
—Sadie Mrs res 396 Armory
—Street Garage (Samuel Rosenberg) automobile repairing 10 Stafford
Stagnaro A J & F W (Andrew J and Joseph H Stagnaro) druggists 564 State
—Andrew J (A J & F W Stagnaro) 564 State res 15 Gunn sq
—Bessie res 15 Gunn sq
—Edward (E & W Stagnaro) 520 Main h 36 Oswego
—Ernest mech res 99 Union
—E & W (Edward and William Stagnaro) confectionery and fruit 520 Main
—Frank with E & W Stagnaro 520 Main h 38 Howard
—Frank W fireman h 142 Allen
—Frederick T res 99 Union
—Gian Battista h 99 Union
—Joseph H (A J & F W Stagnaro) 564 State res 99 Union
—Josephine L tel opr res 15 Gunn sq
—Lena R res 15 Gunn sq
—Marion B clk 520 Main res 38 Howard
—Nicola clk 520 Main h 15 Gunn sq
—William (E & W Stagnaro) 520 Main res 15 Gunn sq
Stahl Bernard S prop Bacon Bottling Works and Stahl's Warehouse 23 Cass h 98 Whittier
—Samuel salesman res 161 Main
Stahl's Warehouse Bernard S Stahl prop 23 Cass
Stahora Tomasz lab res 151 Parker Ind Orchd
Stahura Stanley (Boston Cash Market) 351 Walnut h 57 Central
Stakos Helen emp Hotel Kimball h at W Spfd
Stalker Charles E shipping clk res 156 Spring
—Grace M clk 500 Main h at Holyoke
—Seymour B com trav h 56 Hall
Stalmann Erna wid Edmund res 90 Calhoun
St Aloysius French School 229 Worcester Ind Orchd
—R C French Cemetery 1263 Berkshire av Ind Orchd
—R C French Church 221 Main Ind Orchd
Staltari Domenico lab h 70 Norwood
Stalter Charles A emp 104 State res 475 do
—Frederick M insp B&CCo res 56 Margaret
Staltri James bootblack 632 North h 208 Sharon
St Amand Arthur P h 4 Eagle
Stambovsky George shoemaker 1144 North h do
—Harry shoemaker 269 Central h (4) 77 Morgan
—Louis res 91 Bancroft
—Nathan shoemaker 557 Main h 91 Bancroft
Stamis Constantine confectionery 200 Pine res 182 Maple
Stammer Harry salesman res 25 Linden
Stamos Christ billiards 35 Ferry h 39 7th
Stamp Donald H office mgr 120 Oakland h 430 Belmont av
—Joseph B pres Simes & Stamp Co 806 State h 141 Massachusetts av
Stana Maria Carmen (McMahon & Stana Maria) 18 Walnut h 82 Marble

STANDARD BOTTLING CO
Louis Levine prop mfrs of soda water 234 Chestnut

—Creamery Co (Isaac and Louis Widlansky) milk and cream and delicatessen 624 North

BONDS WILLIAM C. SIMONS, Incorporated
ESTABLISHED 1886
Springfield - - Massachusetts

OPPENHEIMER AND FIELD SP. FIRE & MARINE
289 MAIN STREET Walnut 2830 LOCAL AGENTS

STANDARD ELECTRIC TIME CO THE
electric time systems 89 Logan—See p 117
—Gas and Electric Supply Co Inc 223 Main
—Jewelry and Loan Co (B) 234 Main
—Oil Co Charles J Inman special agt oil dealers 145 Albany
—Paper and Merchandise Co Inc The general merchandise 52 Taylor
—Plumbing and Heating Co (Nathan Simonoff) plumbers 149 Sharon
—Sanitary Mfg Co plumbers supplies (824) 387 Main
—Tire Co (Samuel Dietz Charles Broad) rubber tires 383 Dwight
—Wholesale Specialty Co (Benjamin Shadruff) produce wholesale 79 Lyman
Standish Antoni O tailor h 32 Greenleaf
—Edward S Jr res 359 State
Standring Florence bkkpr res 124 Washington
—Lily asst treas Gibson & Co Inc (304) 377 Main res 124 Washington
—Thomas engineer h 124 Washington
Stanford Bros (John and George L Stanford) plumbers 77 Main
—George L (Stanford Bros) 77 Main h 29 Holyoke
—George L Jr emp Stanford Bros res 29 Holyoke
—John J (Stanford Bros) 77 Main h 84 Albemarle
Stang Louis (Hotel Case) 657 Main h at Hartford Conn
—Max res 657 Main
—William mgr 657 Main res do
St Angelo Alexander emp BMachToolCo res 18 Talcott av
Stanger Charles C rem to Holyoke
Stanhope Ella C wid Herman h 94 Greene
Staniewicz John h 145 Essex
Stanley Charles H rem to Florida
—Charles L mech 290 Worthington res inq do
—Charles S h (24) 820 State
—Cornelius W horse dealer Hampden Park off Plainfield h do
—Dorris M rem to Florida
—Ellen Mrs rem to Florida
—Ethel M clk H & J Brewer Co res 488½ Mill

STANLEY GARAGE
Warriner & Edmonds props agents for Stanley Steam Cars 61 Bliss—See p 12
—Harry mach h 488½ Mill
—Harry K horse dlr h 6 Sheldon
—Hilda rem to Florida
—Irene res 120 Belmont av
—Leslie H salesman (305) 277 Main h 97 Hall
—Luise H Mrs h (B) 6 Temple
—Margaret res 120 Belmont av
—Robert W h 120 Belmont av
—Sanford L mach 40 Napier h at Agawam
—Sidney rem to Florida

STANLEY STEAM CARS
Warriner & Edmonds distributors 61 Bliss—See p 12
—William S clk StRy h 273 N Main
Stannard Belle L Mrs clk 392 Main res 25 Margaret
—Christine wid Harry clk res 44 Erie
—Clara S wid Smith mgr 379 Allen h do
—Henry H telegraph opr h 77 Woodlawn
—Kenneth h 25 Margaret
—Lucy A wid John E h 729 Sumner av

—Manufacturing Co C S Stannard mgr mfrs expansion screw sleeves 379 Allen
—Mary C clk 27 Harrison av res 44 Erie
—Maude A Mrs asst treas Clinton Hotel Co 108 Main res do
—Milton S clk B&A freight depot h 25 Greenwich
—Walter L (Hayes & Stannard) 219 Worthington and with Stannard Mfg Co 379 Allen res do
Stansfield Ellis carp h 182 Phoenix ter
—Ernest E draftsman res 182 Phoenix ter
—Gilbert W clk USA h 35 Magazine
Stanton Anna Mrs h 22 Geneva av Ind Orchd
—Augusta L h 143 Colton
—Catharine E wid Stephen E h 64 Jefferson av
—Charles L res 50 Princeton
—Charles M res 64 Jefferson av
—Edward F rem to Philadelphia Pa
—Effie M clk PPubCo and teacher music (207) 525 Main res do
—George F rem to Washington D C
—Gladys E tchr res 37 Calhoun
—Hazel B steno 288 Bridge h at W Spfd
—James E emp Package Mach Co h 15 Thomas
—Mark S res 64 Jefferson av
—Mary student res 15 Thomas
—Michael emp FCorp res 22 Geneva av Ind Orchd
—Michael J condr B&A h 55 Thomas
—Nella B housekpr 53 Bradford
—Sophie E res 129 Pendleton av
—Weaver H clk h 67 Wilbraham rd
—Wolfred O salesman h at W Spfd
—see Staunton
Stanwell Arthur E emp FRCo res 27 Prospect ter
—John R emp FRCo h 27 Prospect ter
Staples Clifford J emp city h 95 Marble
—Earl F rem to Keene N H
—Frank J emp B&M h 69 Dexter
—Vincent J dentist (501-509) 307 Main h 804 Belmont av
Stapleton Andrew J far h off Wilbraham rd bey ice houses
—Andrew J Jr steamfitter res 194 Quincy
—Edward J (Stapleton & Stapleton) (32) 423 Main h at Holyoke
—Richard P (Stapleton & Stapleton) (32) 423 Main h at Holyoke
—Thomas H (Stapleton & Stapleton) (32) 423 Main h at Holyoke

STAPLETON & STAPLETON
(Thomas H Richard P and Edward J Stapleton) lawyers (32) 423 Main
Star Bottling Soda Co (Julius and Max Lepovsky) bottlers r 63 Church
—Candy Co (Peter Vito and Valentine Gonnella) confectionery 132 Main
—Dairy Lunch Harry F Davies prop restaurant 53-55 Harrison av

STAR TIRES
(Parsons-Reynolds Co Inc) distributors 93-101 Dwight—See p 26
—Window Cleaning Co Alfred S Miller prop 503 Worthington
Starbuck Amber A physician (205) 175 State h 77 Clarendon
Starin Antonio emp 17 Taylor res 304 N Main
—Frank prop Spfd Plating Works 17 Taylor res 304 N Main
Stark Charles L teamster h 644 Union
—Eugene R clk h 33 Emily
—Marie P Mrs clk h 29) 7 Noble
Starke Albert lithographer h Taylor F

Athey Metal Weather Strips Fox & Cushing 293 Bridge St. Springfield, Mass.

CHARLES HALL, Inc. Gas and Electric Fixture Contractors—Write for Estimates

—Alfred H emp BBNoteCo res 517 Wilbraham rd
—Anna Mrs clk res 517 Wilbraham rd
—Emil emp HMfgCo res 517 Wilbraham rd
—Frederick A emp HMfgCo h 517 Wilbraham rd
—Max A h 12 Hall
—Viola emp Forest Park Library res 12 Hall
Starkey Florence rem to Greenfield
Starkie Henry mason h 130 Dawes
—Priscilla rem to W Spfd
—Richard rem to W Spfd
—Stanley emp MBCo h 79 Wilbraham av
Starks Ada Fernald Mrs teacher music 135 Pine h do

STARKS CHARLES H
painter and paper hanger 135 Pine h do

Starkweather Olive A tchr Carew St School h at Westfield
—Olive L clk h (508) 774 State
—Robert mgr Harley Co h at Southbridge
Starr Albert emp Spfd Republican res 84 Temple
—Albert C special agt NETel&TelCo 295 Worthington h 130 Mulberry
—Barney res 35 Allendale
—Bentley C mgr 201 Dwight h 25 Mattoon
—Charles H mgr (401) 356 Main h 61 Whittier
—Electric Co Bentley C Starr mgr electrical contractors 201 Dwight
—Frank B bkkpr 396 Bridge h (313) 774 State
—Fred mech res 50 Duryea
—Frederick R salesman res 91 Somerset
—Frederick W sales agt 290 Worthington h 91 Somerset
—Ida wid Morris h 35 Allendale
—James J h 45 Lowell
—John H baggage master B&M h 19 Underwood
—Joseph (Starr & Zaritsky) 932 North h 60 Montmorenci
—Josephine res 130 Mulberry
—Myer res 35 Allendale
—& Zaritsky (Joseph Starr and Samuel Zaritsky) props Smile Tire Station 932 North
Starrett Francis J h 103 Massachusetts av
—Frederick D buyer J S Bailey Co h 41 Suffolk
Starzyk Frank emp FRCo h 11 Pulaski al Ind Orchd
—Ignacy lab res 57 Franklin
Stasiuk Pawel emp NYNH&H res 159 Sharon
Staszewska Marya emp LMfgA res 25 Enfield Ind Orchd
State Department of Labor and Industries division of industrial safety 55 Water
—Department of Public Works division of Highways H D Phillips district engineer (6) 105 Bridge
—District Health Officer Harold E Miner M D (4) 105 Bridge
—Inspector of boilers and examiner of engineers and firemen (7C) 105 Bridge
—Inspector of public buildings (7B) 105 Bridge

STATE MUTUAL LIFE ASSURANCE CO OF WORCESTER MASS
Alexander Sharp gen agt (819-820-821) 387 Main

—Street Baptist Church 165 State
—Street Garage (Joseph Horhorian) automobile repairers 1080 State
Staten Gladys clk 411 Main h at W Spfd
Stathis Bros (Nickolas William and Peter Stathis) restaurant 198 Main
—Costas emp 94 Ferry h 19 10th
—Nicholas (Stathis Bros) 198 Main res 21 Medford
—Peter (Stathis Bros) 198 Main res 21 Medford
—William (Stathis Bros) 198 Main res 21 Medford
Stathopoulos Nick emp Hotel Kimball res 426 Worthington
Statia Addison M emp 357 Main h 172 N Main
—Mary E Mrs emp 186 State res 172 N Main
St Aubin James lab h 541 Main
—Joseph N res 541 Main
—Melinda res 541 Main
Stauffer Daniel H res 57 Governor
—Edward F bkkpr Chapin Nat Bank res 57 Governor
—Henry E (P S Stauffer & Son) r 63 Governor res 63 do
—Peter S (P S Stauffer & Son) r 63 Governor h 63 do
—P S & Son (Peter S and Henry E Stauffer) machinists r 63 Governor
Staulkinas Mike cook 489 Main res 168 Sharon
Staunton Alice wid Charles D h 23 Walter
—Arthur C emp MDFCo res 23 Walter
—Lee R emp FRCo h 23 Walter
—Sarah W clk 345 Main res 23 Walter
Stavridakis George cook h 31 Auburn
Stavropoulos George clk 126 State res 700 Sumner av
—Peter S (Elite Confectionery Co) 126 State res 42 Longfellow ter
Stawarz Konstanty emp FRCo res 153 Carew
Stawas Adolph emp 34 Indian Leap Ind Orchd res do
—Stanley emp 34 Indian Leap Ind Orchd h do
St Benedict's Catholic Cemetery Liberty c Armory
St Charles Almina wid George H h 250 Liberty
—Edward clk res 250 Liberty
St Clair Bert M h 877 Belmont av
—Winifred A tel opr 283 Worthington h at Longmeadow
St Cyr Alice M Mrs h 37 Wilmont
—Edward F polisher h 60 Clantoy
—Evelyn M steno 32 Hampden res 60 Clantoy
—Loredan F clk res 37 Wilmont
—Mildred E steno (1) 109 Worthington res 60 Clantoy
St Denis Charles emp H Carpet Co h 174 Worcester Ind Orchd
St Dennis Lillian clk res (3) 34 Myrtle
Stead Donald T rem to New Hampshire
—George E mech 151 Bridge h at Westfield
—John A res 177 Wilbraham av
—William R mach h 177 Wilbraham av
Steanberg Edward com trav h 58 Whittier
Stearns Anna emp 161½ Main res 464 Chestnut
—Anna E clk res 42 Whittier
—Arthur C salesman 141 Chestnut h 21 Herman

Springfield Ice Co. 47 DWIGHT ST. 195 ALDEN ST. "CERTIFIED" Natural Ice PROMPT, EFFICIENT SERVICE Tel. River 4184

S. J. CORDNER CO., Inc. Oils, Gasoline and Grease 22 TAYLOR ST. 425 ST. JAMES AVE.

—Bessie D Mrs milliner 161½ Main res 464 Chestnut

STEARNS BROS INC
insurance agents (306) 317 Main—See p 101

—Charles A clk SF&MInsCo h 21 Blake Hill
—Charles E salesman res 40 Temple
—Doris R Mrs tchr res 16 Belvidere
—Edwin F treas Stearns Bros Inc (306) 317 Main h (1) 31 Maple
—Elizabeth J wid Gilbert F res 129 Florence
—E Whitney systematizer h 16 Belvidere
—Frederick C rem to Adams
—Helena J clk 538 Main res 49 Bancroft
—Herbert S pres and sec Stearns Bros Inc (306) 317 Main h 362 Page blvd
—James P auditor Mass Mut Life Ins Co h 50 Riverview
—John h 464 Chestnut
—Katherine wid Elmer emp Wm Carter Co h 38 Acushnet av
—Leslie B sporting editor Spfd Union h 112 Westminster
—Mary E h (9) 61 High
—Mary L Mrs steno 321 Main h (18) 40 High
—Napoleon boilermkr h 578 Main
—Park Hotel (rooms only) 304 Bridge
—Paul J E res 49 Bancroft
—Ralph W musician res 245 Orange
—Stuart O investment securities (417) 387 Main h 659 State
—W Irving h 49 Bancroft
—W Irving Jr salesman h (5) 23 Holland rd
—see Sterns
Stears Charles Mrs res 52 Main
—Grace M saleswoman 336 Main res 32 Grosvenor
—John N janitor h 315 Chestnut
Steavens Tom automobile accessories and service station 6 Johnson h 4 do
Stebbins Alfred foreman HCCo h at Ludlow
—Almira L wid Solomon res 471 Chestnut
—Alvin N emp Smith & Wesson h 17 Howard pl
—Annie C h Crescent Hill
—Annie E steno 40 Napier h at Chicopee
—Archie engraver h 399 Orange
—Arthur carp h 8 Walter
—Athanaise J emp FRCo res 565 Page blvd
—Beatrice res 565 Page blvd
—Bella emp Hotel Kimball h 126 Spring
—Blanche tchr res 21 Spring
—Carl L mgr Eastern States Willyy-Light Corp 79 Dwight h 359 Union
—Carlton E emp (406) 307 Main h 80 Euclid av
—Clara D Mrs rem to Sunderland
—Clayton S chief clk 295 Worthington h 41 Clarendon
—Edith emp Kibbe Bros Co res 630 Main
—Ellen C res 103 Thompson
—E Manufacturing Co plumbers brass goods and castings 354 Birnie av Brightwood
—Emil N emp CVMfgCo h 6 Old Bay rd Ind Orchd
—Emma Mrs res 630 Main
—Eva M emp FRCo res 565 Page blvd
—Fannie A supervisor of nature study public schools h 41 Orleans
—Felix A drop forger h 284 Franklin
—Frances E res 573 State

—Frank L emp Rolls-Royce of Am Inc h 1 Whitney rd
—Fred emp MDFCo res 54 Griffin
—Fred B driver res 399 Orange

STEBBINS FREDERICK H
attorney and counselor at law (20) 257 Main h 86 Bowdoin

—George res 657 Main
—George cashier 818 State res 141 Oak Grove av
—George C asst cashier Third Nat Bank h 36 Belvidere av
—George E engineer 662 N Main h at Chicopee
—George M clk 49 Boylston h 41 Churchill
—George S physician 26 Temple h do
—Goldie res 95 Laurence
—Grace rem to Maine
—Grace Mrs h 80 Dawes
—Harland rem to South Deerfield
—Henry J carp h 34 Donald
—Henry J condr StRy res 565 Page blvd
—Henry J carp h 36 Sterling
—Hiram L fireman B&M h (10) 41 Main
—Horace C emp AmBMCorp h Switzer av
—Israel P clk Spfd News Co h 575 Union
—Jane res 105 High
—John coremkr res 608 N Main
—Joseph emp CVMfgCo h 6 Old Bay rd Ind Orchd
—Julia M clk of Courts Court House h 37 Catharine
—Leonard S dentist 90 Fairfield h do
—Leontine wid Henry h 565 Page blvd
—Leslie W emp HMfgCo h 18 Wilbraham av
—Luke mach h 95 Laurence
—Melinda I wid Leslie W res 79 Rochelle
—M Louise h Crescent Hill
—Munroe F h at Westfield
—Napoleon motorman res 565 Page blvd
—Norman G mech 151 Bridge res (14) 53 Bancroft
—Phila A M matron Howard St School h 113 Bay
—Robert E mgr tax dept 500 Main h 79 Rochelle
—Ruth B clk Mass Mut Life Ins Co res 90 Fairfield
—Sadie A Mrs h 155 Fulton
—Theodore painter h 15 Lyons Ind Orchd
—William F gang boss USA h 80 Euclid av
Stec Agnes res 135 Bond
Stedman Daniel B h 82 Marengo Park
—Edna Mrs res 34 Scott
—Eleanor N bkkpr Spfd Union res 34 Scott
—Frederick C emp 293 Bridge h 82 Marengo Park
—Howard S mgr and v pres Dentist and Surgeons Supply Co 340 Bridge h 41 Lyndale
—Marguerite pupil nurse Spfd Hospital res do
—Ralph S salesman 130 Lyman h (4) 200 Marion
Steedley Elma L proofreader Spfd Daily News res 38 Schley

STEEL L R SERVICE CORP OF N Y
H Austin Rising mgr investments (6) 115 State

STEELE BROS
(Harry W and Fred C Steele) civil engineers and surveyors 44 Elm W Spfd—See p 53

CHILDS, Incorporated 273-279 HIGH STREET, - HOLYOKE SHOES and HOSIERY of Quality and Fashion

Court Square Store
POOLE STORES
BOYS' CLOTHING AND SHOES
Bridge Street Store

—Burton L driver h 9 Hollywood
—Charles H foreman B&B h 431 Belmont av
—Edward G clk B&A res 64 White
—Frances W tchr Myrtle Ind Orchd h at Holyoke
—Frank H chief test boardman 283 Worthington h 116 Spring
—Frank W insp USA h 37 Pine
—Fred E asst sec Springfield Fire & Marine Ins Co 195 State h 90 Buckingham
—Frederick W foreman Rolls-Royce of Am Inc h 38 Princeton
—George Mrs res 94 Oakland
—George P painter 64 White h do
—Harry I salesman 115 Carew h 20 Noel
—Helen E tchr Chestnut St School h at Chicopee
—Helen W wid Alfred E h 8 Parkwood
—Henry A photographer 459 State h do
—James A plumber h 69 Lebanon
—James E salesman 55 Lyman h at Longmeadow
—James E emp NYNH&H h 43 Walden
—Jason W lawyer (306) 318 Main h 83 Summer
—Julia A treas Washburn's Undertaking Establishment Inc 172 State h 21 Beaumont
—Katherine M steno (523) 387 Main res 34 Windsor
—Lyman N emp 331 Main h at W Spfd
—Marion W res 83 Summer
—Mary H tchr music res 8 Parkwood
—Milton R asst mgr 279 Dwight res 431 Belmont av
—Paul L painter res 64 White
—Philip S canvasser res 83 Pearl
—Robert J clk res 69 Lebanon
—Rodney C clk SF&MInsCo res 431 Belmont av
—Walter B chauffeur h 25 Pomona
—William B interior decorator h 28 Continental
—William G cableman 73 State h 77 College
Steeley Earl E chauffeur h 75 Saratoga
—Elizabeth I clk res 327 Orange
—Harriet J emp 315 Main res 327 Orange
—Richard T mason h 327 Orange
Steenberg Olaf foreman 41 Mill h 97 Orange
Steenburn Albert C millwright h 48 Beauchamp
—Viola pupil nurse Spfd Hospital res do
Steere Alma G clk 43 Taylor res 101 Princeton
—Burton district chief Spfd Fire Dept h 34 King
—Clarence M installer 283 Worthington res inq 34 King
—Clifton emp HC&PCo res 34 King
—Cynthia W Mrs res 187 Pine
—Gilbert D (The Union Binding Co) (217) 29 Worthington h at W Spfd
—Julia E prin White St School h 187 Pine
—Merrill B emp 295 Worthington h 274 Franklin
—Ruth M bkkpr 93 Orleans res 1081 Worthington
Steeves Minor E fish and meat peddler h Wilbraham rd n town line
Stefana John emp Hotel Kimball res 181 Main

Stefanick John mech res 70 Main
Stefano Gaetano tailor h 157 N Main
Stefanovich Benjamin emp WE&MfgCo h 1049 North
Stefelarakes James mach h 79 Essex
Steffner Katherine L Mrs dept mgr K-RCo h 888 Belmont av
Stefospoulos Theodore (Phœnix Bootblack Parlor) 307½ Main res 292 Bridge
Steiger Albert pres Albert Steiger Co 345 Main and pres Poole Dry Goods Co 340 and 440 Main h 26 Ridgewood ter

STEIGER ALBERT CO
dry goods millinery cloaks suits shoes etc 345 Main—See back cover
—Albert E h (6) 92 School
—Blanche N Mrs bkkpr 801 Belmont av res 810 White
—Charles h 119 Essex
—Chauncey A res 26 Ridgewood ter
—Ralph v pres Albert Steiger Co 345 Main res 26 Ridgewood ter
—Robert R res 26 Ridgewood ter
Stein Abraham confectionery 696 North h 120 Congress
—Albert physician (20-22) 172 Main h 752 Belmont av
—Benjamin peddler h 36 Mooreland
—Charles emp AmBMCorp h 5 Grace
—David (Stein Metal Company) 299 Chestnut h do
—Gussie wid Benjamin res 514 Chestnut

STEIN HARRY
chiropodist (418) 310 Main res 514 Chestnut
—Jacob res 161 Main
—James auto mech h 89 Wellington
—Leo prop Forest Park Taxi Service 14 Pomona h do

STEIN METAL COMPANY
(David Stein) automobile radiators and sheet metal work 299 Chestnut
Steinback George A buyer 340 Main res 17 Mattoon
Steinbeck Peter L salesman (415) 289 Main h 481 Belmont av
Steinberg Abraham shoemaker 49 Walnut h do
—Albert C res 23 Carew
—Augusta res 49 Walnut
—Benjamin grocer 1207½ North h 44 Morgan
—Benjamin emp AGS&Bros h 15 Ringgold
—Benjamin com trav h 21 Vinton
—Bernard rag sorter h 70 Massasoit
—Charles salesman res 18 Allendale
—David clk USA res 49 Walnut
—Edith D steno 265 Summer res 44 Morgan
—Edward clk res 272 Carew
—Harris ladies tailor 23 Carew h do
—Ida wid Jacob h 18 Allendale
—Jacob pres Eastern Plate and Window Glass Co Inc 6 Auburn h at C Falls
—Jacob emp B&A h 84 Belle av
—Joseph shoemaker 354 Chestnut h 354½ do
—Joseph glazier res 31 Morgan
—Lena steno 495 Main res 49 Walnut
—Mindel wid Abe h 58 Birnie av
—Minnie wid Abraham res 50 Bancroft

WILLIAM C. SIMONS, Inc.
Investment Securities
Correspondents, MESSRS. LEE, HIGGINSON & CO., Boston
Direct Wires
Statistical Service

OPPENHEIMER AND FIELD INSURANCE
289 MAIN STREET Walnut 2830 Fire—Accident—Auto

—Morris J mgr S Cohen & Co Inc 165 Lyman res 18 Allendale
—Nathan peddler h 272 Carew
—Samuel shoemaker 109 Ferry h 20 Arbor
—Samuel clk res 272 Carew
Steinbrunn Harry real estate h (3) 69 Alexander
Steinburg Diana pharmacist Spfd Hospital res do
Steinburger Joseph rem to New York city
Steiner John A h 75 Gilbert av
Steinert Albert pres The M Steinert & Sons Co 424 Main h at Providence R I
—Alexander treas The M Steinert & Sons Co 424 Main h at Boston
—M & Sons Co The Alfred W Prouty local mgr pianos and victrolas 424 Main
—Rudolph v pres M Steinert & Sons Co 424 Main h at New Haven Conn
Steinfeld Henry tailor h 49 Allendale
Steinhoff Robert C mgr (707) 318 Main h 323 King
Steiniere Eugene V clk 326 Main res 53 Windsor
Steinman Joseph meat market 97 Ferry h 72 Prospect
Steinmann John A meat market 138 Dickinson h 105 Commonwealth av
Steinmetz Camille notary public and cashier VNMToolCo h 228 Belmont av
—Ernest W accountant MP&W res 52 Willard av
—Frederick C in Merchant Marines res inq 52 Willard av
—Louis emp WE&MfgCo h 52 Willard av
—Louis V draftsman HMfgCo res 52 Willard av
—Philip H student res 52 Willard av
Steitz Edward N foreman NatEquipCo h 22 Belgrade pl
Stejna Peter lab h 17 Jenksville Ind Orchd
Stelago Ralph barber res 29 Hayden
Stella Alessandro shoemaker 439 Chestnut res 58 Greenwood
Stelmakoff Timothy mach h 95 Congress
Stenda Casomino lab h 23 Gardner av
Stenstrom Maria wid S Jacob h 87 Andrew
Stent Albert emp J W Kirkham h r 275 Maple
—George R res r 275 Maple
—Inez E buyer 340 Main res 881 Belmont av
—Louise W clk Mass Mut Life Ins Co res r 275 Maple
—Mary Leslie tchr res r 275 Maple
Stenta Nicola lab h 95 William
Stento Giuseppe h 68 William
Steofani John h 58 10th
Stepath Charles U engineer h 69 E Alvord
Stepczyk John H ins agt (504) 387 Main h at Chicopee
Stephen Annie C clk 392 Main res 72 Maynard
—Robert V emp 220 Dwight h 72 Maynard
—Robert V Mrs salesman 392 Main h 72 Maynard
—William rem to Ludlow
Stephens A E Co general contractors (703) 145 State
—Albert E pres and treas A E Stephens Co (703) 145 State h 33 Florentine Gardens
—Catherine wid Alex E h (4) 53 Bancroft
—Elwyn T insp USA h 519 Union
—Ernest J with A E Stephens Co h at Longmeadow
—Gertrude M tchr res 11 School
—Harold D salesman 356 Main h 88 W Alvord
—Helen L tchr music res 33 Florentine Gardens
—James S emp 345 Main h 172 Jasper
—Jessie G clk 345 Main res 190 Bowdoin
—John D asst treas HMfgCo 837 State h 242 Fort Pleasant av
—Loretta C emp AmBMCorp res (4) 53 Bancroft
—Margaret E steno 7 N Main res (4) 53 Bancroft
—Mary res 471 Chestnut
—May R wid George R h 3 Pearl st pl
—Rhoda M (New Era Cafeteria) 350 Bridge res 33 Florentine Gardens
—Russell C sec and treas W E Maynard Tire Co Inc 185½ Chestnut and asst supt A E Stephens Co (703) 145 State res 33 Florentine Gardens
—Shadrack emp Package Mach Co res 79 Oak
—Walter T h 55 Spring
—see Stevens
Stephenson Amelia F wid Thomas B h 34 Amherst
—Arthur F toolmkr res 34 Amherst
—Arthur F toolmkr h 228 Pine
—Edwin emp G&BMfgCo res 29 Ringgold
—Fred supt Spfd Boys Club 250 Chestnut h 23 Kenwood ter
—George L far h Wilbraham rd Sixteen Acres
—J Ernest clk res 29 Ringgold
—John h 70 Norwood
—Joseph mach res 87 Cherrelyn av
—Margaret E res 433 State
—Mary E wid Thomas h 29 Ringgold
—May O Mrs res 228 Pine
—Thomas B clk and asst treas W F Young Inc 111 Lyman h 15 Temple
—William S accountant P P Kellogg & Co h 86 Stockman
—see Stevenson
Stepin Michael rem to Poland

STERLING BATTERY CO (J Frederick Twitchell) storage batteries 427 State
—Textile Co caulking cotton mfrs 53 Quincy
Sternala Jan emp LMfgA h 9 Lawe Ind Orchd
Sternberg Alma tchr res 464 White
—Emma wid Kurt h 464 White
—Kurt R Jr mgr (304) 377 Main res 67 Kimberly av
Sternowski Andrzej emp FCorp h 6 Parker Ind Orchd
—Zofia midwife 6 Parker Ind Orchd h do
Sterns Edith H res 187 Florida
—Emily C wid Robert D h 38 Crystal av
—Frank D mach res 38 Crystal av
—Robert H buyer MP&W h 3 Stratford ter
—see Stearns
Stetnik Viola emp FRCo res 34 John
Stetson Albert E plumber res 2 Lebanon pl
—Arthur far h Allen n city line
—Charles W patrolman h 26 Cumberland
—Cora Mrs h 36 Greenwood
—Harold emp UELCo res 101 Ashley
—Hazel E bkkpr 144 Main res 26 Cumberland
—Louis C chauffeur h 52 Randall av

NORTON'S Detective Agency Licensed and Bonded, Commonwealth of Massachusetts. 17 Years International Experience. A. J. NORTON, General Manager, formerly Asst. Supt. Pinkerton's Nat'l Det. Agency. Mgr. Wm. J. Burns Int. Det. Agency. Telephone Walnut 3598 532 WORTHINGTON BUILDING SPRINGFIELD, MASS.

CHARLES HALL, Inc. 65 Open Stock China and Semi-Porcelain Dinner Sets

—Martha J wid William B h 53 Sherman
—Martin C clk 144 Main res 26 Cumberland
—Shop The George A Webber mgr men's and women's shoes 201 Worthington
Steup Adolph G Rev pastor German Evangelical Lutheran Church h 24 King
Stevens Albert E plasterer h 101 Lebanon
—Alfred blksmith h 18 Pine
—Alice G res 646 Sumner av
—Alton E rem to Blandford
—Arthur W salesman 523 Worthington h 394 St James av
—Bentley mech res 120 Cambridge
—Carl C mason h 95 Whittier
—Carlysle R rem to Hartford Conn
—Carrie wid Edward h 748 Main
—Carrie S wid Walter M h 709 Belmont av
—Clara wid George A res 42 Dearborn
—Clarence J res 640 Liberty
—David F rem to Hartford Conn
—Della seamstress res 8 Lincoln
—Donald B tchr High School of Commerce h 40 Albemarle
—-Duryea Motor Cars Leonard Pollock Motor Co distributors 267 Chestnut
—Edward J emp 538 Main h 120 Cambridge
—Edward R salesman h 12 Maynard
—Edwin B salesman h 143 Belmont av
—Elizabeth N Hospital The (Mrs Elizabeth N Stevens) private hospital 734 State
—Elizabeth N Mrs (The Elizabeth N Stevens Hospital) 734 State h do
—Ella G dressmaker 7 Newman res do
—Esther student res 32 Huntington
—Florence G tchr h 66 Sorrento
—Frances R dressmaker 162 Bowles h do
—Frank S emp 151 Bridge res inq do
—Fred A Jr h 43 Hollywood
—Fred J plasterer h 191 Hickory
—Frederick C 2d emp r 561½ Main res inq do
—George h (1) 192 Central
—George F student res 20 Carlisle
—George L foreman B&A h 640 Liberty
—George W com trav res 32 Dunmoreland
—Grace Mrs matron Tech High School h at W Spfd
—Grenville M (True Bros) 408 Main h 72 Dartmouth
—Harold emp B&A shops res 23A Main
—Harold J h 128 Genesee
—Hattie Mrs emp MEnvCo res 137 Marion
—Henry C h 90 Thompson
—Herbert B emp HMfgCo h 700 Union
—Herbert L mach h 10 Concord ter
—Herbert R sargeant USA res barracks Armory sq
—Howard emp WE&MfgCo res 343 Bay
—Irene L clk 130 Lyman res 709 Belmont av
—James emp 71 Colton h 45 do
—James mach h 21 Ringgold
—James C salesman 361 Main res 253 do
—James S mech h 61 Horace
—Jane wid Patrick h 83 Quincy
—John D h (3) 663 State
—Joseph A condr StRy h 63 Horace
—Laura A steno 41 Taylor res 884 Worthington
—Lela E Mrs emp 419 Main h 32 Dunmoreland
—Lennie E mgr 799 Main h 96 Washington
—Leon F rem to Blandford

—Lillie A wid Henry G h 90 Thompson
—Loren A h 80 Cambridge
—Louis mach h 11 Linden
—Mabel R Mrs chauffeur res 77 Clarendon
—Mark B student res 32 Huntington
—Marshall J capt Hose No 11 h 16 Sheldon
—Mary K h 105 Ingersoll Grove
—Melvin emp SGLCo h 1120 North
—Minnie A bkkpr (303) 145 State h at W Spfd
—Robbin C emp 411 Main h 118 Allen
—Rose wid Joseph h 3 Grays av
—Ruby G clk 38 Hampden res 120 Cambridge
—Russell C foreman (423) 387 Main h 927 Boston rd opp Five Mile Pond
—Ruth clk PPubCo res 298 Oakland
—Samuel com trav h 128 Congress
—Samuel H accountant h 734 State
—Sidney W asst mgr UELCo h 68 Lyndale
—Stella B Mrs prop Worthington Dressmaking Shop (223) 196 Worthington h 80 Cambridge
—Stoddard dentist (305) 264 Main h 20 Carlisle
—Sydney F foreman B&A res 640 Liberty
—Thomas R grocer and meat market 30 Main h 32 Huntington
—Walter E clk G&BMfgCo res 709 Belmont av
—William emp Diamond Match Co res 298 Oakland
—William C millwright h 23 Warriner av
—William H emp MBCo res 83 Quincy
—see Stephens
Stevenson Anne F Mrs emp 315 Main h at W Spfd
—Delia T res 539 State
—Elizabeth wid John res 34 Biltmore
—George H foreman Bozart Rug Co h 13 College
—Leon C brakeman B&M h 21½ Bancroft
—Marion clk Baker Extract Co res 172 Summer
—Thomas A foreman WE&MfgCo h 25 Montclair
—William I emp city h 172 Summer
—William M pres and mgr Bozart Rug Co 369 Plainfield h 539 State
—see Stephenson
Steward Edith L res 268 Pearl
—Frank boilermkr h 130 Hickory
Stewart Abbie wid Lincoln A res 1603 North
—Agnes W nurse res 60 Belmont av
—Albert lab res 194 Pendleton av
—Albert E buyer 345 Main res (46) 40 High
—Alexander painter h 150 Davenport
—Alexina saleswoman 336 Main res 155 Fulton
—Alfred A salesman h 182 Walnut
—Alice M tchr res 23 Spring
—Ann wid David h 64 Wellington
—Anna P wid John h 24 Amherst
—Barbara D S clk F T Ley & Co Inc res inq do

STEWART BATTERY SERVICE STATION (Adelard Remy and Albert Hemmann) storage batteries dealers and repairers 72 Church

"CERTIFIED" NATURAL ICE Best for Refrigeration Pure and Wholesome Springfield Ice Co. 47 DWIGHT ST. 195 ALDEN ST.

S. J. CORDNER CO., Inc. COLUMBIA Igniter Batteries
ALWAYS ON HAND
22 Taylor St. 425 St. James Ave.

—Bessie S Mrs emp 297 Bridge res 814 Worthington
—Charles salesman h 16 Beaumont
—Charles A timekpr FRCo h 135 N Main
—Clara emp 26 Vernon res 82 Monmouth
—Clarence B bkkpr 43 Taylor h 58 Daviston
—Daisy h 70 Worthington
—David C painter h 3 Gunn sq
—Doris emp W&DVCo res 135 N Main
—Edith A clk 195 State h at W Spfd
—Ellen C res 18 Forest Park av
—Elwood H emp G&BMfgCo res 717 White
—Florence T res 58 Daviston
—Frances M res 53 Mason
—George A emp Smith & Wesson h (4) 3 Central
—Harold L emp (2) 332 Main res 57 Monroe
—Harry G mech res 135 N Main
—Helen E clk PPubCo res 85 Jefferson av
—Helen R clk Standard Oil Co of N Y h at E Longmeadow
—Ida clk PPubCo h at W Spfd
—Ira lab res 121½ Water
—James res 58 Hebron
—James emp G&BMfgCo h 155 Fulton
—James L emp HMfgCo h 57 Monroe
—Jennie wid Edward res 135 N Main
—Jessie tel opr PPubCo h at C Falls
—John emp BSThreadWks res 16 Howard
—John emp 112 Summer res 53 do
—John A elect res 944 Worthington
—John E pres and treas John E Stewart Co 367 Worthington res 26 High

STEWART JOHN E CO
printers 367 Worthington
—Katherine E clk 295 Worthington res 15 Norfolk
—Katiebell Mrs res 15 Berendo
—Laura T Mrs res 58 Daviston
—Lewis J with Kinney Ins Agency h 292 Sumner av
—Margaret res 64 Wellington
—Mary H h 82 Monmouth
—Matthew H emp HMfgCo h 40 Stebbins
—Thomas S supt vaults 500 Main h 46 Dunmoreland

STEWART TRUCKS
The Springfield Motor Corporation distributors 780 Worthington—See p 15
—-Warner Products Service Station auto parts and supplies 181 Dwight
—William driver res 25 Hayden
—William M h 53 Mason
—William M Mrs prop Highland Employment Bureau 53 Mason h do
—William W in USN res inq 53 Mason
—see Stuart
St Francis Louis emp 361 Bay h at E Longmeadow
St George Fred A mach h (2) 10 Wilbraham av
—George chauffeur res 107 Spring
—Greek Orthodox Church 36 Auburn
St Germain Albert barber 152 Garfield h 202 Oakland

ST GERMAIN DOLPHUS J
district mgr General Mortgage & Loan Corp (501) 356 Main h 31 Plateau av W Spfd—See p 35
—Edmund A emp W&DVCo h 524 Plainfield
—E Pierre rem to Canada

—Frances Mrs bkkpr Baker Extract Co h 42 King
—Onoy engineer res 42 King
—Philip A emp SGLCo h 78 Alden
—Samuel res 437 Main
—William O foreman SGLCo h 49 Webster
St Guay Francis Mde dentist (323) 374 Main h 114 Kimberly av
Stibbs Dorothy res 31 Westford av
—Franklin M rem to Waterbury Conn
—George H com trav h 263 Central
—Marion F tchr H S of Commerce res 31 Westford av
—Minnie L wid William E h 31 Westford av
Sticco Giuseppe lab h 31 William
Stickles Charles W foreman Union Station res 234 Worthington
—Edna M Mrs bkkpr 367 Worthington res 359 Belmont av
—George E clk G&BMfgCo h 359 Belmont av
—John C chauffeur 439 Main h at W Spfd

STICKNEY CHARLES E & CO
(Mrs Mary N Stickney Edward S Goldthwaite and Fred M Campbell) insurance agents (224) 374 Main—See p 95
—Charles R res 25 Orleans
—Elizabeth C res The Oaks Hotel
—Fred B mech h 71 Walnut
—Harold clk USA h 104 Belvidere av
—Mary N Mrs (Charles E Stickney & Co) (224) 374 Main h 236 Union
Stiffins Stanley musician res 135 Spring
Stiffler John W mgr 308½ Belmont av h at Amherst
Stiles Charles A cabinetmkr h 791 Main
—David W auto mech res 791 Main
—John I salesman 26 Hampden h 122 W Alvord
—John J mach h 89 N Main
—Lester W emp 408 Main h 137 Fort Pleasant av
—Walter A clk 195 State h 54 Lester
—William B mgr (211) 360 Worthington h 159 Sumner av
—William J emp (50) 257 Main h 58 Pearl
Still Warren A emp Perkins Appliance Co h 10 Birnie av
—Wilson W clk res 10 Birnie av
Stillman Benjamin R Mrs h (4) 31 Maple
—Edderlyn F Mrs dressmaker 98 Freeman ter h do
—Floyd W salesman h 98 Freeman ter

STILLWATER CANOE LIVERY INC
133 Hickory
Stillwell William H salesman 340 Main h at W Spfd
Stilmar Louis H salesman h 18 Virginia
Stilson George E emp Bozart Rug Co res Oaks Hotel
—Linnie Dana Mrs C S practitioner (410) 318 Main h 23 Oak
Stiltz Adele wid August h (4) 29 Myrtle
—Joseph A emp Smith & Wesson h 46 Kenyon
—Mae F bkkpr Int YMCA College res (4) 29 Myrtle
Stilwell J M res The Oaks Hotel
—William B h 227 Rimmon av
Stimets Elmer J mach res 29 Arch
Stimson Alfred G L emp 140 State h 66 Colonial av
—Eva N res Allen c Sixteen Acre rd
—Joseph P steamfitter h Allen c Sixteen Acre rd
—Joseph P Jr emp USA h Allen bey Cemetery
—S Lester emp USA h Allen n Cemetery
Stine Frank salesman 758 Main h at Westfield
Stiner Ernest W bkkpr 349 Main res 52 Willard av

CHILDS, Incorporated
273-279 HIGH STREET, - HOLYOKE
The Largest Shoe Store in Western Massachusetts

Court Square Store

POOLE STORES

LADIES' SUITS, DRESSES, COATS, SKIRTS

Bridge Street Store

—Pauline E Mrs saleswoman 336 Main res 61 Huntington
Stinghfield Benjamin B emp Somers Creamery h 72 Beaumont
Stino Herbert drop forger res 19 E Court
Stinson James E clk 538 Main res 83 Central
Stirianotti Enrico baker h 121 Summer
Stits Josie emp 309 Main res 9 Essex
St Jacques Delphus E emp MDFCo h 64 Grosvenor
St James Garage (James B Murphy) 425 St James av
—M E Church 399 N Main c Dover
St Jean Armand clk 141 Lyman res 111 Union
—Baptiste Greek Club 197 Main
—Edmond res 111 Union
—Emile restaurant 11 Hampden h at W Spfd
—Ernestine Mrs h 75 Orchard
—Georgine wid Arthur h 399 Birnie av
—Joseph barber 46 Dwight h 111 Union
—Leo lab res 75 Orchard
—Leon mach res 399 Birnie av
—Lorenzo J rem to W Spfd
—Mary milliner res 75 Orchard
St John Anna M proofreader BBNoteCo res 170 Buckingham
—Carrie M Mrs nurse 170 Buckingham h do
—Catherine Q saleswoman MP&W res 86 Belmont av
—Fred emp CVMfgCo res 50 Andrew
—George rem to Boston
—Joseph barber h (6) 537 Main
—Joseph B emp CVMfgCo h 189 Worcester Ind Orchd
—Joseph N decorator h 209 Walnut
—Joseph N Mrs clk 392 Main h 209 Walnut
—Juvenea wid Frank h Island Pond rd
—Leon F motorman res 46 Grand
—Michael emp 852 State h 21 Dymond
—Pearl E Mrs saleswoman 392 Main res 209 Walnut
—Peter barber 14 Sanford h 27 Rutledge av
—Walter printer h 364 Main Ind Orchd
St John's Club The 154 Quincy
—Congregational Church Hancock c Union
—Parish Home 643 Union
St Joseph's Convent 62 Elliot
—R C Church 77 Howard
—School (parochial) 271 Water
St Laurent Hazel F saleswoman Forbes & Wallace res 525 Main
—Joseph emp Diamond Match Co res 42 Alberta
—Joseph carp res 77 Morris
St Ledger Elizabeth A emp 220 Franklin res 46 Ledyard
—Florence Mrs res 89 Acushnet av
—John lieut of police 127 Worcester Ind Orchd h 83 Dawes
—John H policeman res 83 Dawes
—Joseph mach res 83 Dawes
—Margaret C steno 27 Hampden res 83 Dawes
—Mary L res 83 Dawes
—Nellie G wid Patrick h 46 Ledyard
—Robert E emp 220 Franklin res 46 Ledyard
—Thomas policeman res Lenox Hotel
—William E in USN res inq 83 Dawes
St Marie Alfred carp h 19 Hamburg
—George painter res 111 King
—Joseph mech h 1267 North
—Minnie E waitress 392 Main res 270 White
—Nelson elect h 547 Page blvd
—Nelson Jr emp WE&MfgCo res 547 Page blvd
—Samuel emp Rolls-Royce of Am Inc h 270 White
—William (American Auto Painting and Trimming Co) 452 Worthington res 3 Franklin
St Marks Community House 47 7th
St Martin Alfred J rem to Easthampton
—Antoinette steno res 412 Belmont av
—Bertrand bkkpr 363 Eastern av res 132 Walnut

—Blanche emp CMAofNY res 132 Walnut
—Felix F emp SProvCo h 62 Kensington av
—Joseph carp h 360 Plainfield
—Joseph supervisor of local assessors (State) (2) 105 Main h 412 Belmont av
—Joseph h 132 Walnut
—Rose wid H h 15 Melrose
—Samuel J clk res 412 Belmont av
—Violet emp CMAofNY res 132 Walnut
—Vitaline Mrs res 13 Whiting
—Yvonne student res 412 Belmont av
St Matthews Convent 167 Berkshire Ind Orchd
—Parochial School 197 Main Ind Orchd
—Roman Catholic Cemetery Springfield n Hamburg
—Roman Catholic Church Pine Ind Orchd
St Michaels Cathedral State n Elliot
—Cemetery Boston rd opp Berkshire av office 260 State
—Hall and School 42 Elliot
Stock Edna H emp 140 State res Hotel Rainville
—John F emp FRCo res 398 Chestnut
—M Louise Mrs tchr res 68 Lyndale
—William F wood carving 43 Dwight res 226 Fort Pleasant av
Stockard Morris L emp USA h 109 Colton
Stocker Arthur B city editor Spfd Union h 431 Central
—Arthur P treas Goodyear Rubber Sales Corp 472 Main h 49 Bryant
—Ethel L C S practitioner (224) 21 Besse pl res 431 Central
—Henry S rem to Feeding Hills
Stocking Lillian res 642 Dickinson
Stocklen Charles elect res 32 Thompson
—Eugene elect res 32 Thompson
Stockman Mary h 80 Linden
—Mary Mrs h 76 Larchmont
—William res 28 Saratoga
Stocks Bernard chauffeur Tait Bros h (4) 63 N Main
—Charles E railway mail clk res (7) 32 Myrtle
—Frederick D plumber h 27 Plymouth
—Harry J office mgr 432 Main h 92 Marlborough
Stockwell Darwin H salesman 758 Main h 71 Virginia
—Nella M tchr h 145 Sumner av
—Ruth A Mrs steno res (23) 6 Waverly
—Walter E bkkpr 26 Willow h (23) 6 Waverly
—W E Mrs steno 228 Birnie av h (23) 6 Waverly
—William Mrs clk 345 Main h at Longmeadow
—Winthrop A emp K M C res 26 Westernview
Stoddard Ada B nurse 175 Maple res do
—Allison R emp B&B res 491 Worthington
—Amos D h 384 Walnut
—Arthur emp Standard Oil Co h 15 Florida
—Arthur B mech h 65½ Water
—Dana L emp SIceCo h 345 Walnut
—Dorothy res 106 Bay
—Edgar A treas Stoddard Motor Car Co 461 Worthington h at W Spfd
—Edward C bicycle repairer 778 Main res do
—Elizabeth M wid Edgar W h 102 Bay
—Ernest H magazine agency (305) 168 Bridge h 59 Thomas
—Frank D clk 21 Railroad h 35 Malden
—Henry mach h 9 Bond
—Herman E rem to Vermont
—Lafayette emp Bucholz Co h (B) 3 Salem
—Maude M tchr res 102 Bay
—Mortimer J physician 310 State h 106 Bay

STODDARD MOTOR CAR CO
distributors Lincoln Motor Cars 461-463 Worthington service station 265 Summer

—Ralph W v pres Stoddard Motor Car Co 461 Worthington res 102 Bay
Stoeckel Albert clk 395 Dwight res 452 Franklin
—Hilder steno res 452 Franklin

WILLIAM C. SIMONS, Incorporated

ESTABLISHED 1886

Correspondents, MESSRS. LEE, HIGGINSON & COMPANY

OPPENHEIMER AND FIELD INSURANCE SERVICE
289 MAIN STREET
Walnut 2830

—Ida G steno res 452 Franklin
—Jacob cigars and ice cream 33 Tracy h 452 Franklin
Stoelzel Paul ins agt res 20 School
Stoffleth Lena clk CVMfgCo res 191 Hampshire Ind Orchd
Stokes Anthony J mach h 77 Adams
—Herbert O mech res 379 Chicopee rd
—Herbert O janitor h 60 Pearl
—Irene L tel opr res 14 Terrence
Stokien Horace emp NYNH&H h 129 Franklin
Stolar Rose wid Michael res 243 Sharon
Stolarz Franciszek emp FCorp h 4 Front Ind Orchd
Stoller Frank C agt 374 Main h 150 White
Stolmar George emp 437 Bay h 16 Dawes
—Rose res 16 Dawes
Stoltz Abraham emp 115 Franklin h 967 North
—Carl O clk 24 Willow h at Longmeadow
—Ernest O clk 24 Willow h at Longmeadow
Stone A Belle clk 440 Main res 25 Wason av

STONE A CARLISLE
special agt Conn General Life Insurance Co (621) 387 Main h 43 Kenwood ter—See insert opp street guide

—Almira M Mrs h 3 Lincoln
—B Norine Mrs h 285 Central
—Carl M clk B&A res 280 Franklin
—Celina h 30 Johnson Ind Orchd
—Charles A pres American Textile Soap Co 56 Walker and prop The H P Stone Co 55 Lyman h 176 Pearl
—Charles F weaver h 11 Central
—Charles F janitor h Pheland av
—Clara Mrs res 117 Dawes
—Edward h 29 Auburn
—Edward J asst engineer KMCo h 138 Dartmouth ter
—E Elizabeth clk Central High School res 21 Princeton
—Elizabeth J wid Hosea E h 580 State
—Ely tailor h 115 Greenwood
—Ernest L salesman 346 Main res 415 Wilbraham rd
—Florence G rem to New Haven Conn
—Frances E res 192 Pearl
—Frank D foreman A C Corset Co h 44 Longfellow ter
—Frederick com trav h 8 Huntington
—George elect h 52 7th
—George A res 107 Spring
—George S h 49 Armory
—George W clk Mass Mut Life Ins Co h 659 Sumner av
—George W Mrs clk 357 Main res 659 Sumner av
—Harriett Mrs res 232 Walnut
—Harry C h 4 Lincoln
—Helen O tchr res 21 Princeton
—Henry E mach HMfgCo h 650 Union
—Herman rubberwkr res 29 Arch

STONE H P CO THE
Charles A Stone prop wholesale grocers fruit and commission merchants 55-63 Lyman—See p 82

—Ida M wid Harry h 659 Sumner av
—Jacob mgr 163 Dwight res Elks Club
—Jennie S res 25 Princeton
—John N salesman G&BMfgCo res 192 Pearl
—Julia A wid Leonara res 471 Chestnut
—Kate h 280 Franklin
—Leo H lather h 117 Dawes
—Louise M Mrs clk Commercial High School res 28 Terrence
—Marion P res 22 Albemarle
—Mary E wid Albert A h 22 Albemarle
—Matthias C emp BMachToolCo h 25 Wason av
—Maud A clk Mass Mut Life Ins Co res 35 E Alvord

—Merton A mgr shipping dept 391 Main h at Fairview
—Milton A lawyer (408) 307 Main res 122 Chestnut
—Minerva C clk 349 Main res 659 Sumner av
—Nellie emp (925) 387 Main res 25 Wason av
—Nelson J mach h 47 Richelieu ct
—Pamelia H clk Mass Mut Life Ins Co res 659 Sumner av
—Pauline res 192 Pearl
—Ralph W emp CVMfgCo h 100 Grenada ter
—Resa Mrs h 14 Bryant
—Rhea emp HMfgCo res 117 Dawes
—Robert tchr res 287 Hickory
—Robert L emp 392 Main res 88 Elliot
—Roscoe H toolmkr h 108 Princeton
—Thomas D mgr (415) 310 Main h at Wallingford Conn
—William C library asst city library h 21 Princeton
—Willmore B lawyer (312) 15 Elm h 192 Pearl
—& Andrew Inc paper mfrs (402) 356 Main
—see Laroche
Stoneman Edgar A physician (21) 182 State h 398 Central
—Lloyd A res 398 Central
St Onge Frank H shoe dealer 292 Main h 118 Belvidere av
—J Adolph h 25 Los Angeles av
—James J salesman 153 Chestnut h 71 Sycamore
—Leona P Mrs steno 153 Chestnut res 71 Sycamore
Stonwell Alfred emp FRCo res 27 Prospect ter
Stookins James paper h 33 E Hooker
Storer Clarence A tchr Bay Path Institute res 33 Pearl
—George W res 37 Bradford
—Maria E Mrs res (137) 786 State
Storey Arthur mach h 116 Hastings
Stork Linus trucking h 123 Ranney
Storm Frances M Mrs saleswoman 390 Main res 69 Central
Storms Albert J h 44 Huntington

STORMS DROP FORGING CO
drop forging Page blvd and Cottage E Spfd —See p 116

—Frank F pres and mgr Storms Drop Forging Co Page blvd and Cottage E Spfd h 50 Spruceland av
Story Walter S sec to pres 500 Main h 425 Sumner av
Stother Thomas painter h 49 Orleans
Stott Polly emp Hotel Kimball res 14 Mattoon
Stotz Charles A mach h 120 Edendale
Stoughton Edward L treas and sales mgr Wico Electric Co 126 Liberty h at W Spfd
—Mary L rem to Mittineague
Stout Edgar emp AmRyExCo h 49 Marshall pl
—Walter A emp AmRyExCo res 69 Walnut
Stover Carrie A wid Reuben F res 29 Ruskin
—H Arnold baker h 225 Oakland
Stowe Belle Mrs clk res 32 Grosvenor
—Calvin D engineer h 544 Liberty
—Ernest C emp Charles A Nash h 456 Mill
—Horace W machinery mfr 54 Taylor h 334 St James av
—Horace W Jr h 724 Sumner av
—James D h 54 Byers
—Lena B clk G&BMfgCo res 34 Grosvenor
—Luke S h 66 Federal
—Mabel L res 54 Byers
—Maitland L clk h 34 Grosvenor
—Ralph V salesman res 32 Grosvenor
—Royal M driver res 544 Liberty
Stowell Byron F mech engineer h 79 Dawes
—Ruth H student res 79 Dawes
St Pauls Universalist Church 298 State
St Peter Arthur mason h 9 Ladd
—Jerry lab res 6 Geraldine ct
—Louis chief engineer CBWireWks h 44 Wolcott

Porch Screens
FOX & CUSHING
293 Bridge Street
SPRINGFIELD, MASS.

CHARLES HALL, Inc. Sterling Silver, Cut Glass, Pottery, and Fine China

—Theodore A carpet weaver res 27 Bliss
—Walter chauffeur h 79 Central
—and St Paul R C Church (Syrian) 172 Liberty
St Peter's Church 45 Buckingham
—Parish Club 50 Sherman
—Rectory 54 Sherman
St Pierre George rem to New York city
—Leon F photographer 232 Main h at Hartford Conn
—Louis emp CVMfgCo h 23½ Indian Leap Ind Orchd
Stradelli Louis lab res 13 Fairbanks pl
Strael Julia Mrs emp IOCo res 59 Main Ind Orchd
—Leon lab h 116 Main Ind Orchd
Straight Gertrude A clk Rolls-Royce of Am Inc res 10 Myrtle ter
Strait Mae saleswoman 336 Main h at C Falls
Strand Theatre Samuel Bresky and Harry Cohen props moving pictures 24 Eastern av
Strang Boyden emp FRCo res 46 Main
—Oscar H (Crescent Clothing Co) (1) 495 Main h 46 W Alvord
—William emp MBCo h 82 Pearl
—William C emp MBCo res 82 Pearl
Strange Anna res 603 Chestnut
—Frank J (Wood Strange & Smith) 40 Taylor h 16 Montmorenci
—George J engineer h 28 Meredith
—Mollie A tchr h 603 Chestnut
—Preston B emp Hotel Kimball h 683 Union
—William A printer Spfg Republican res 603 Chestnut
Strangford Samuel F proofreader Spfd Union h 83 Monmouth
Stratford Augustus E student res 531 State
—The George H Bixby prop (rooms) 9½ Bliss

STRATHMORE PAPER CO paper mfrs Front opp depot Mittineague—See p 144

Stratos Anthony bootblack res 43 John
—John bootblack 14 Main res 43 John
Stratton Amos E emp B&A res 15 Dresden
—Cecil C carp h 64 Carlisle
—Clarence B res 92 Calhoun
—Elizabeth Mrs res 60 Clifton av
—Ellen E wid Asa H h 15 Dresden
—Fred L salesman 346 Main h 290 Bridge
—George L delicatessen supplies wholesale 92 Calhoun h do
—G Perley carpenter and builder 127 Marlborough h do
—Jesse R mach h 19 Warner
—Mary E res 15 Dresden
—Olive res 52 High
—Olive nurse school dept res 42 Bay
—Perley C cabinet maker 127 Marlborough res do
—Walter L condr StRy h 134 Norfolk
Straus S W & Co L F Eaton mgr investment bonds (607) 387 Main
Strauss Adolph mech h 5 Grace
Strawlovitz John emp Diamond Match Co h 59 Wilmont
Strawn Fred C com trav h 28 Sumner av
Streed Eric G mach B&A h 23 Hunt ter
—Victor sheet metalwkr h 158 Walnut
Street Charles E physician and surgeon 2 Maple h 109 Buckingham
—John B h 120 Massasoit
—Louise steno res 236 Union
—Marietta B wid Oscar D h 109 Buckingham
—Railway Employees Assn Div No 448 (418) 387 Main
—Ralph lab h 67 Park
—Willoughby W rem to Palmer
Streeter Albert A clk 21 Cypress h at W Spfd
—Aroline E wid George L res 91 Norfolk
—Charles E watchman B&B h 93 Wilmont

—Charles E Jr insp WE&MfgCo res 93 Wilmont
—Chester A rem to East Orange N J
—Earle W emp Bay State Elevator Co res 395 Chicopee rd
—Edward J emp Standard Oil Co h 53 Bethune
—Edwin W cost clk AmBMCorp h at W Spfd
—Elon P chauffeur res 395 Chicopee rd

STREETER GEORGE W pres and treas Dickinson-Streeter Co 307 State h 86 Randolph—See back edge

—Grace Mrs h 9 Orchard
—Grace D emp 245 Chestnut res 9 Orchard
—Harold S clk S-DCo res 105 Massachusetts av
—Helene B Mrs rem to East Orange N J
—Henry P bkkpr 126 Liberty h at W Spfd
—Herbert E rem to East Orange N J
—Howard F clk 62 Hampden res 53 Bethune
—Ida H Mrs nurse 17 Bethel h do
—John F physician 55 Walnut h do
—Julia E wid John L res 33 Grant
—Louise wid Frank R h 395 Chicopee rd
—Maud L rem to East Orange N J
—McClelan clk Holyoke h (5) 16 Patton
—Merrill E h 185 Main Ind Orchd
—Ralph painter 41 Sumner ter h do
—Ralph L elect h 16 Powell av
—Richard C clk 307 State res 86 Randolph
—Ruth E tchr h 33 Grant
—Tyler P Mrs h 54 Washington rd
—William J res (5) 16 Patton
Strek Jozef emp IOCo h 5 Myrtle Ind Orchd
—Zofia emp IOCo res 83 Main Ind Orchd
Strevell Charles L res 36 Willow
Stricker Fred E metallurgist h 162 Westminster
—Nona C Mrs clk 408 Main res 162 Westminster
Strickland Blanch L res 122 Florida
—Joseph h 43 Grays av
—Leonora B clk 345 Main res 246 Walnut
—Mabel E P h 122 Florida
—Mary E wid Josiah D res Rumrill rd
—Mary P wid William P res 122 Florida
—Raymond S far h Rumrill rd
Strine Besse R clk 278 Main h at Longmeadow
Strittmatter John W J salesman h 100 Lakeside
Strniste Charles draftsman AmBMCorp h 21 Noble
Strobelberger Frank J emp 130 Birnie av h 21 Grace
—Mary wid John res 379 Birnie av
—Robert lab h 379 Birnie av
Stroebele Anna B Mrs dressmaker 477 Belmont av h do
—Otto emp FRCo h 477 Belmont av
Strogopete Frank h 481 Worthington
Strom Algot tailor h 62 Bristol
Stromberg Arthur res 171 Chestnut
—Carl J foreman AmBMCorp h 24 Horace
—Hjalmar F emp 390 Main res 3 Central
Stromfors Gustaf carp res 180 Northampton av
Stromwall Edgar A emp HMfgCo h 23 George
—Edward res 29 Cedar
—Elmer E clk Spfd Public Market Inc h 154 Jasper
—John mach h 64 Mooreland
Strong Ada Mrs F clk 345 Main h at Feeding Hills
—Alfred J com trav h (8) 43 Magazine
—Arthur H dist chief fire dept h 30 Orleans
—Earl D asst foreman Smith & Wesson h 54 Larkspur
—Ernest W clk h 26 Cumberland
—Fred M with H M Strong Advertising Agency (201) 360 Worthington h at Longmeadow
—Helen M wid Edwin O h 45 Bancroft
—Henry real estate h 107 Westford av
—Howard h 66 Sorrento
—Howard M Advertising Agency (Howard Marcus Strong) (201) 360 Worthington

"Certified" Ice GUARANTEED TO BE PURE & WHOLESOME FOR ALL PURPOSES SOLD BY Springfield Ice Co. 47 DWIGHT ST. 195 ALDEN ST.

S. J. CORDNER CO., Inc. Telephone River 337 OPEN DAY AND NIGHT **Garage**
22 TAYLOR ST. 425 ST. JAMES AVE.

—Howard Marcus (Howard M Strong Advertising Agency) (201) 360 Worthington h at Longmeadow
—Ida res 471 Chestnut
—Inis M h 481 Belmont av
—Joseph emp city h r 135 Main Ind Orchd
—Joseph A emp USA res 155 Fulton
—Joseph L h 264 Walnut
—Joseph T emp 151 Bridge h at W Spfd
—Julia W tchr H S of Commerce res 35 Harvard
—Leon S (The Knickerbocker) 94 Dwight h 78 Adams
—Leroy L emp AmBMCorp h 375 Chicopee rd
—Louis P h 67 King
—Max emp FRCo res 50 Brickett
—Walter E insp USA h 3 Ashley
—Wilbur H (The Knickerbocker) 94 Dwight res 197 Hancock
—William painter res 27 Bliss
Stroshine Carl emp AmBMCorp h 567 Plainfield
—Mary steno 357 Main res 191 Westford av
—William F emp CBWireWks h 191 Westford av
Strout Elsie R rem to New York city
—Fred P treas Haynes & Co Inc 346 Main h at Longmeadow
—Guy V railway mail clk h 34 Sylvan
—Harold F (Spartan Saw Works) 41 Taylor h 337 White
—Harry C prop Reflexo Sign Co 105 N Main res 27 Bradford
—Walter H salesman (303) 145 State h 55 Sherman
Struble Harry M clk 62 Hampden res 24 Winthrop
Strum Samuel emp SProvCo h 548 Union
Strumpfler Edythe F tchr res 149 High
Strus Joseph emp IOCo h 59 Main Ind Orchd
Struthers George emp UELCo res 14 Wilbraham av
—Marion Mrs res 17 Sherman
Strycharz Peter molder h 8 Myrtle Ind Orchd
—Stanislaw rem to Ludlow
—Wawrzyniec emp F Corp res 8 Myrtle Ind Orchd
Stryjeski Benjamin barber res 29 Bancroft
Stryker Carl J clk (313) 33 Lyman h at Longmeadow
—Charles E merchandise broker (313) 33 Lyman h at Longmeadow
—Garrett V Rev administrative sec Am Int College 969 State h 39 Mapledell
—Garrett V Mrs sec Am Int College 969 State h 39 Mapledell
—Orville I rem to Syracuse N Y
St Thomas Albert papermkr res 28 Grosvenor
Stuart Ella E steno res 34 Dunmoreland
—Frank S (Stuart & Tessier) (343) 31 Elm h 356 Belmont av
—George E emp MDFCo h 57 Reed
—James mason h 29 Noel
—James B h 88 Whittier
—Joel C foreman WE&MfgCo h 17 Maynard
—Lillian emp (209) 244 Main res 36 Forest
—Matthew (American Auto Painting and Trimming Co) 452 Worthington h 117 W Alvord
—Thomas M mgr (15) 25 Harrison av h 149 Sumner av
—& Tessier (Frank S Stuart and Henry J Tessier) architects (343) 31 Elm
—see Stewart
Stubbar John h 23 Pearl st pl
Stubbs Chauncey L dental asst (904) 387 Main res 10 Ridgewood pl
Stubos John D (Biltmore Lunch) 34 Harrison av res inq do
Stuch Richard clk 544 Main res 643½ do

STUDEBAKER MOTOR CARS
F G Parker Co distributors 484 Worthington —See p 15

STUDEBAKER AND GARDNER SERVICE STATION
Blue Ribbon Motor Sales Inc 96 Main—See p 13

Studley Edith M emp Daily News res 38 Schley
—Edward E emp B&A res 32 7th
—Elma emp Daily News res 38 Schley
—Robert C v pres F T Ley & Co Inc h 83 Magnolia ter
Studor Richard L clk 500 Main h 85 Fort Pleasant av
Stuffler George emp city res Wilbraham rd Sixteen Acres
Stujkiewicz Jacob emp IOCo h 69 Main Ind Orchd
Stumm Margaret F wid Felix h 874 Liberty
Stumpf Ernest baker h 77 Sunapee
—Gerard C clk PO res 77 Sunapee
—Otto emp 254 Bridge res 77 Sunapee
Sturgeon Anna emp Wm Carter Co res 55 Saratoga
—Phebe wid John h 55 Saratoga
—Rose L emp 345 Main res 55 Saratoga
Sturgis Charlotte h 104 Spring
—Frank h 28 Myrtle
—Harry emp B&A h Aberdeen rd
—Herbert salesman 31 Hampden h 7 Cornell
—Verona h 21 Spring
Sturk John mach res 309 Chestnut
Sturm Henry emp AmBMCorp h 51 Chester
—Henry M lab h 139 Wilbraham av
—Max E shipper 148 Lyman h at Feeding Hills

STURTEVANT CALDERWOOD CO
(Royal B Sturtevant and Edwin C Calderwood) wholesale grocers 42-44 Hampden—See p 82

—Clyde E condr B&A h 844 Worthington
—Dorothy res 219 Florida
—Dwight emp B&A res 37 Herman
—Edward K rem to Atlanta Ga
—Fayette L buyer 345 Main h 138 Magnolia ter
—Frank H salesman 259 Main h 290 Bridge
—Fred H papermkr h 219 Florida
—Fred R com trav h 28 Applewood pl
—George A clk 390 Bridge h (4) 31 Maple
—Harold W railway mail clk h 57 Dexter
—Harry S foreman B&A h 37 Herman
—Hazel A steno Union Trust Co res 37 Herman
—Henry condr StRy res 53 Bradford
—Ray A draftsman h 35 Vassar
—Royal B (Sturtevant Calderwood Co) 42 Hampden h 1063 Worthington
—Warner teller Spfd Safe Deposit & Trust Co h 366 Union
—Windsor student res 219 Florida
Stusik Wiktorya Mrs h 10 Parker Ind Orchd
Stutz Joseph H salesman h 82 Belle av

STUTZ MOTOR CARS
The Springfield Motor Corp distributors 730 Worthington—See p 15

St Vincent's Mission House 240 Long Hill
Styles Allison emp YWCA res do
Styne Madam clairvoyant (6) 537 Main h do
Subnick Joseph mgr 270 Main res Greenwich Hotel
Subuch Bernard emp WE&MfgCo res 1049 North
Suburban Realty Trust Willard R Whitney trustee (334) 31 Elm

CHILDS, Incorporated
273-279 HIGH STREET, - HOLYOKE

The Shoe Store that Fits You When Others Fail

Court Square Store | **POOLE STORES** MEN'S SUITS AND FURNISHINGS | Bridge Street Store

Suburban
—Trucking Co trucking 31 Lyman
Substitute The (Mrs H B Gibbud editor) 174 Marion
Sucie Katherine Mrs rooming house 83-85 Pearl
Sucier Albert J emp 489 Main res 724 Sumner av
Suddelo Michael emp NYNH&H h 159 Sharon
Suderberg Alfred G emp HGWheelCo h 49 Portland
Suffrite Aristide emp city h 107 Lowell
Sugermeyer Edward D h 36 Oswego
Sugrue Edward clk res 670 Liberty
—Frank J shipping clk 340 Main res 670 Liberty
—Grace R tchr res 670 Liberty
—Sarah Mrs h 670 Liberty
—Timothy clk 41 Market h 17 Sumner av
Suher Abe res 1589 North
—Anna clk 440 Main res 1589 North
—Max (Suher's Market) 20 Main h 1589 North
—Raymond (Plotnick & Suher) 365 N Main h (6) 443 do
Suher's Market (Max Suher) meats 20 Main
Suhm Gustave F rem to Easthampton
Suis Louisa wid Charles h 75 Ferry
—Oib h 225 Ferry
Suites Gust G (Biltmore Lunch) 34 Harrison av res 251 North
Suk William emp 345 Main h at W Spfd
Sulbian Joseph h 75 Ferry
Sulcz William baker res 169 Chestnut
Sulias Alice h 187 Main
Sulinski Stevens D emp 390 Main h 188 Quincy
—Teofila wid Thomas res 188 Quincy
Sulis Alva H emp 10 Broadway res 126 White
—Elsie M student res 126 White
—Frank E h 126 White
Sullivan Abbie Mrs res 304 Armory
—Agnes res 61 Broad
—Agnes res St Luke's Home
—Agnes G h 20 Riverview ter
—Agnes W private sec (327) 289 Main res 139 Bay
—Albert M clk PO res 60 Massasoit
—Alice emp 759 Chestnut res do
—Alice G emp (608) 318 Main h at W Spfd
—Alice M steno Fred T Ley & Co Inc res 11 Horace
—Alice T steno Worthy Paper Co res 139 Bay
—Anna emp Duckworth Chain & Mfg Co res 61 Broad
—Anna res 86 Atwater ter
—Anna emp Massasoit Hotel res do
—Anna res 77 Grover
—Anna Mrs clk 526 Main res 8 Huntington
—Anna A emp P P Kellogg & Co Div res 138 Armory
—Anna C clk 303 Main res 35 Orchard
—Anna C first aid nurse 56 Tyler res 160 Cedar
—Anna E clk 283 Worthington res 13 Plymouth
—Anna E supervisor NETel&TelCo res 60 Ringgold
—Anna L tel opr res 292 Chestnut
—Anna L Mrs res 266 Pearl

Sullivan
—Anna M nurse (A) 10 Chestnut res at Thompsonville Conn
—Anna P nurse 376 Walnut res do
—Anna R wid William housekpr 150 Pearl
—Anna T clk 391 Main res 7 Greenwich
—Annie Mrs res 52 Main
—Annie T wid Patrick J h 73 Cleveland
—Arthur L salesman 271 Main h 43 Warriner av
SULLIVAN BARRETT CO INC automobile parts and supplies 64-66 Taylor—See insert opp
—Bernard emp (40) 257 Main res 35 High
—Bessie res 38 Main
—Bessie A res 151 Lyman
—Bessie M h 175½ Walnut
—Betty C bkkpr 96 Main res 16 Rutledge av
—Bezie M bkkpr The M J O'Malley Co res 57 Everett
—Bridget h Sunnyside av Ind Orchd
—Bridget h 38 Arch
—Bridget Mrs res 30 Hawley
—Bridget wid James h 46 Linden
—Bridget wid Patrick h 540 N Main
—Carroll h (32A) 820 State
—Catherine res 48 Narragansett
—Catherine housekpr 57 Miller
—Catherine emp AmBMCorp res 540 N Main
—Catherine h 413 Franklin
—Catherine Mrs h 402 N Main
—Catherine wid James res 231 Tyler
—Catherine wid Patrick res 49 Ringgold
—Catherine D res 402 N Main
—Catherine E res 6 Sackett pl
—Catherine M steno S Rend Co res 30 Murray Hill av
—Catherine V res 83 Linden
—Charles J emp J J Hennessey res 210 King
—Christina F clk 392 Main h 108 Byers
—Christine G tel opr res 60 Ringgold
—Claire A steno (231) 31 Elm res r 236 State
—Claire R comptometer opr h at W Spfd
—Clara M waitress h (23) 25 N Main
—Clothilde K steno AmBMCorp res 111 Bancroft
—Cornelius emp USA h 87 Tyler
—Cornelius A Rev pastor Holy Family R C Church h 16 Granville
—Cornelius C h 61 Broad
—Cornelius F res 215 White
—Cornelius G lab res 161 Union
—Cornelius J emp NEWCo h 129 Wilbraham av
—Daniel policeman res 23 Shillingford
—Daniel emp city h 37 Fremont
—Daniel emp city h 47 Carew
—Daniel B h 199 Westford av
—Daniel C emp B&A shops h 308 Orange
—Daniel E salesman 271 Main h (9) 194 Central
—Daniel E h 275 Main Ind Orchd
—Daniel F h 292 Oak Ind Orchd
—Daniel J emp USA h 14 Monmouth
—Daniel J emp city h 60 Ringgold
—Daniel J lab h 83 Bay
—Daniel J res 59 Windsor
—Daniel J emp FRCo res 41 Ionia
—Daniel J emp HGWheelCo h 10 Douglas
—Daniel J salesman h 12 Olive

WILLIAM C. SIMONS, Inc. Established 1886 Telephone, - River 1950 *Investment Bonds Preferred Stock Foreign Exchange*

AND
OPPENHEIMER FIELD INSURANCE
289 MAIN STREET Walnut 2830 Policies of Every Kind In All the Best Companies

Sullivan

—Daniel J head porter The Worthy h 114 Walnut
—Daniel R emp FRCo h 138 Cambridge
—Daniel R condr StRy h 254 N Main
—Daniel T emp FRCo h 314 Armory
—Daniel T driver h 57 Cleveland
—David L mach h 668 Carew
—Delia emp MEnvCo res 30 Murray Hill av
—Delia M steno res 136 Cambridge
—Dennis emp H Carpet Co res 253 Main Ind Orchd
—Dennis contractor h 132 Alderman
—Dennis J emp StRy h 1207 North
—Dennis J emp water dept h 203 Pendleton av
—Donald emp FRCo res 98 Grover
—Donald A chemist res 1032 State
—Dorothy E tel opr res 235 Pendleton av
—Dwyer J motorman h 44 Brookline av
—Eben J emp Hotel Kimball h Parker n Sixteen Acre rd
—Edward B rem to Boston
—Edward C physician (200) 289 Main h (3) 59 High
—Edward F res inq 14 Monmouth
—Edward F com trav h 57 Marlborough
—Edward G mason res (1) 15 Myrtle
—Edward J emp 123 Carew h 544 Worthington
—Edward J molder h 316 Orange
—Edward J chauffeur h 18 Butler
—Edward J clk (205) 310 Main res 135 Thompson
—Edward J deputy sheriff and auctioneer (25) 423 Main h at C Falls
—Edward J emp Stebbins Mfg Co h 21 Huntington
—Edward J Jr boilermkr h 607 Worthington
—Edward L plasterer h 151 Lyman
—Elizabeth clk res 47 Carew
—Elizabeth res St Luke's Home
—Elizabeth wid Patrick h (20) 248 N Main
—Elizabeth B clk 345 Main res 215 White
—Elizabeth C res 57 Everett
—Elizabeth L clk B&M freight depot res 83 Linden
—Elizabeth M res 59 Windsor
—Ellen cook 471 Chestnut res do
—Ellen G bkkpr 3 Elm res 962 Worthington
—Ellen T h 70 Oak Grove av
—Ellen V clk 391 Main res 15 Pinney pl
—Elsie emp 390 Main res 87 Elliot
—Eugene emp B&M h 87 Linden
—Eugene janitor res 44 Maynard
—Eugene F condr StRy h 32 Malden
—Eugene J res 18 Fremont
—Eugene J buyer 357 Main h 38 Ledyard
—Eugene J h 444 Franklin
—Eugene P signalman B&M res 31 Chase av
—Eva Mrs h 805 Main
—Florence M tel opr res 13 Plymouth
—Francis driver h Parker bey Wilbraham rd
—Francis H clk PO res 52 Wilmont
—Francis J chauffeur res 544 Worthington
—Frank A emp G&BMfgCo h 25 Richelieu ct
—Frank A h 144 White
—Frank D clk 526 Main res 8 Huntington
—Frank D clk NYNH&H freight depot h 75 Central
—Frank E res 210 King
—Frank G emp 240 Main res 45 Pearl
—Frank H emp B&A freight depot res 109 Carew
—Frank J res 35 Orchard
—Frank J lieutenant Hose Co No 2 h 13 Plymouth
—Frank R clk StRy h 92 Somerset
—Frederick res 35 Orchard
—Frederick L optician and optometrist 471 State h 347 St James av
—Gertrude res 151 Lyman
—Gertrude wid Daniel h 17 Greene
—Gertrude C tel opr res 544 Worthington
—Gertrude I steno AmBMCorp h at Holyoke
—Gertrude M steno (33) 476 Main res 27 Governor
—Grace res 215 White
—Hanorah wid John h 50 Essex
—Harold L clk 121 Spring h 198 Marion
—Harold M mgr 19 Broadway res 7 Greenwich
—Harriet rem to Westfield
—Harry J emp G&BMfgCo h 91 Laurence
—Hazel M Mrs steno 153 Chestnut res (14) 99 High
—Helen bkkpr res 962 Worthington
—Helen A clk NETel&TelCo res 60 Ringgold
—Helen C steno (224) 374 Main res 263 Chestnut
—Helen E emp BSCorsetCo res 10 Arbor
—Helen T bkkpr res 111 Alden
—Helen V bkkpr 62 Taylor res 19 Sullivan
—Helena E tel opr res 14 Monmouth
—Helena F emp Torrington Co res (3) 1716 North
—Henry student res 20 Leonard
—Henry J supt tracks StRy h (14) 19 High
—Howard mech res 10 Douglas
—Hugh T lab h 83 Wason av
—Irene M steno 902 Main res 20 Leonard
—Isabelle clk res (5) 16 Patton
—James janitor Spfd Union h 30 Murray Hill av
—James carp res 27 Bliss
—James h 263 Chestnut
—James lab h 1530 State
—James A insp USA res 57 Everett
—James C emp Eastern States Packing Co h 37 Plymouth
—James E res 215 White
—James E emp B&A h 78 Butler
—James E emp PPaperCo res 540 N Main
—James E emp NYNH&H h (7) 1716 North
—James F chemist h 1032 State
—James F engraver h 15 Leete
—James F foreman 333 Belmont av res 46 Warriner av
—James F engraver h 290 Franklin
—James H emp IOCo h 188 Center Ind Orchd
—James J clk B&M freight depot h 33 Cass
—James J insp USA h 175 Pendleton av
—James J h 446 Liberty
—James J com trav h 29 W Alvord
—James J mgr 117 Hancock h 12 Pinney pl
—James J emp B&M h 83 Linden
—James M condr StRy h 9 Douglas
—James M emp B&M h 57 Hebron
—Jane wid Patrick h 19 Sullivan

NORTON'S Detective Agency Licensed and Bonded, Commonwealth of Massachusetts. 17 Years International Experience. A. J. NORTON, General Manager, formerly Asst. Supt. Pinkerton's Nat'l Det. Agency. Mgr. Wm. J. Burns Int. Det. Agency. Telephone Walnut 3598 532 WORTHINGTON BUILDING SPRINGFIELD, MASS.

CHARLES HALL, Inc. Hotel and Restaurant Supplies in China, Glass, and Silver

Sullivan

—Jane G bkkpr 3 Market res 31 Narragansett
—J Arthur civil engineer h 237 Bay
—J Edward chauffeur S Fire Dept res 60 Ringgold
—Jennie M wid Edward emp T M Walker Co res 31 Narragansett
—Jennie M steno res 406 Chestnut
—Jennie M tel opr res 26 Broad
—Jere W dentist (228) 360 Worthington res 57 Everett
—Jeremiah lab res 19 E Court
—Jeremiah clk res 136 Greenwood
—Jeremiah emp city h 38 Jefferson av
—Jeremiah trucking h 376 Walnut
—Jeremiah A foreman 351 Bay h 807 Liberty
—Jeremiah A mech h 139 Bay
—Jeremiah F pres Sullivan-Barrett Co Inc 64-66 Taylor res inq do
—Jeremiah J butcher h 22 Denton Circle
—Jeremiah J chauffeur h 50 Webster
—Jeremiah J emp city h 20 Leonard
—Jeremiah J h 16 Leonard
—Jeremiah J h 52 Nelson
—Johanna wid Michael D h 126 Genesee
—John mach res 93 N Main
—John landscape gardener res 56 Narragansett
—John gardener res 117 Main
—John trainman h 30 10th
—John emp FRCo h 122 Cherrylyn av
—John emp H Carpet Co res 253 Main Ind Orchd
—John A emp Bozart Rug Co res 91 Abbe av
—John A cigarmkr res 219 N Main
—John B painter h 58 Winthrop
—John D rem to California
—John E mach h 182 College
—John E policeman h 305 Eastern av
—John F emp Wm Carter Co res 111 Alden
—John F clk Aetna Life Ins Co res 83 Linden
—John F h 10 Myrtle ter
—John F emp HMfgCo h 57 Eastern av
—John G car repairer h 23 Shillingford
—John H h 7 Greenwich
—John J freight clk B&M h 7 Greenwich
—John J condr StRy h 52 Chester
—John J watchman h 170 Plainfield
—John J watchman Spfd Provision Co h 215 White
—John J mattressmkr res 14 7th
—John J carver T-PACo res 562 Armory
—John J emp Hadley Co res 314 Armory
—John J emp PPaperCo res 540 N Main

SULLIVAN JOHN J
trucking 19 Broadway res (1) 7 Greenwich—See p 168

—John J tinsmith 405 Chestnut h 138 Miller
—John J emp 37 Taylor res 73 Cleveland
—John J res Lenox Hotel
—John J emp 411 Main res 46 Linden
—John J emp Poli's Theatre res 61 Broad
—John J h 10 Arbor
—John J emp FCorp h 9 Quebec Ind Orchd
—John J emp B&M res 15 Carew pl
—John J janitor h 44 Maynard
—John J emp St Michael's Cathedral h r 236 State
—John J E sub letter carrier res 60 Massasoit
—John J Mrs clk 415 Main h 52 Chester
—John L h 135 Spring

Sullivan

—John L carp B&A h 525 State
—John L h (1) 196 Central
—John M treas M J O'Malley Co 224 Franklin h 57 Everett
—John O mail clk res 11 Mattoon
—John P policeman h 76 Bay
—John P chauffeur res 363 Water
—John P emp city h (3) 1716 North
—John P asst teller Chapin Nat Bank h 48 Kendall
—John P Jr marine engineer res 48 Kendall
—John W emp Spfd Union h 138 Armory
—John W h 934 Worthington
—John W asst supt Prest-O-Lite Co h Boston rd opp Pasco
—John W clk 554 Belmont av res 248 N Main
—Joseph clk B&A res 93 Cherrylyn av
—Joseph B toolmkr res 124 Grover
—Joseph C clk 345 Main res 334 St James
—Joseph F chauffeur res r 236 State
—Joseph J (Massasoit Towel Supply Co) 55 Burton h do
—Joseph J salesman 361 Main res 52 Nelson
—Joseph W emp MBCo h 93 Cherrylyn av
—Josephine res 136 Greenwood
—Josephine housekpr 175 St James av
—Josephine E office mgr (505) 317 Main h at Mittineague
—Josie waitress res 120 High
—Julia res 46 Main
—Julia Mrs res 46 Main
—Julia F res 59 Windsor
—Kate wid Murty h 35 Orchard
—Katherine res 79 Bowdoin
—Katherine emp Potter Knitting Co res 107 Orchard
—Katherine emp Wm Carter Co res 37 Fremont
—Katherine A res 7 Greenwich
—Katherine B emp P P Kellogg & Co Div res 138 Armory
—Katherine B Mrs tel opr res 10 Myrtle ter
—Katherine C res 138 Cambridge
—Katherine C tel opr res (3) 1716 North
—Killian B mgr 558 Union h 63 Stebbins
—Lenora I clk 392 Main res 108 Byers
—Leo R h (12) 475 N Main
—Lillian R bkkpr res 124 Grover
—Loretta A bkkpr Tait Bros res 38 Jefferson av
—Loretta L tel opr res 14 Monmouth
—Loretta V res 210 King
—Louise F h 539 State
—Lucinda G Mrs rem to Longmeadow
—Lulu rem to Longmeadow
—Mabel nurses aid S Hospital res do
—Mabel E res 139 Bay
—Mabel V emp Torrington Co res (3) 1716 North
—Madeline Q cashier res 111 Bancroft
—Mae V cashier Tait Bros res 34 Armory
—Margaret rem to Northampton
—Margaret res St Luke's Home
—Margaret emp 260 State res do
—Margaret nurse 175 Maple h do
—Margaret Mrs res 30 Windsor
—Margaret wid Edward Jr res 151 Lyman
—Margaret wid John D h 406 Chestnut
—Margaret wid John J h 18 Butler
—Margaret wid John J res 11 Horace
—Margaret wid Thomas res 44 Brookline av
—Margaret C res 111 Alden

"CERTIFIED" NATURAL ICE Look for the Yellow Wagon Springfield Ice Co. 47 DWIGHT ST. 195 ALDEN ST.

S. J. CORDNER CO., Inc. PREST-O-LITE GAS TANKS CONSTANTLY ON HAND 22 Taylor St. 425 St. James Ave.

—Margaret C clk 380 Main res 59 Windsor
—Margaret E res r 263 Chestnut
—Margaret G supervisor NETel&TelCo res 19 Sullivan
—Margaret J clk Union Trust Co res 31 Chase av
—Margaret M grocer 558 Union res 63 Stebbins
—Margaret M milliner res (20) 248 N Main
—Margaret P res 57 Everett
—Margaret T steno 103 Worthington res 37 Fremont
—Margaret T res 384 St James av
—Marie K tel opr res 544 Worthington
—Marie T steno Spfd Inst for Savings res 376 Walnut
—Marion M steno 41 Mill res 58 Pearl
—Mary res 32 Holyoke
—Mary emp 10 Broadway res 17 Greene
—Mary housekpr 24 Washington rd
—Mary emp 269 State res do
—Mary res 58 Main
—Mary nurse 1414 State res do
—Mary emp S Hospital res do
—Mary clk 289 Main res 28 Saratoga
—Mary Mrs h 299 Walnut
—Mary Mrs h 728 Main
—Mary wid Eugene h 124 Grover
—Mary wid Patrick h 59 Windsor
—Mary wid Patrick h 363 Water
—Mary wid Peter res 6 Fern
—Mary wid William T h 129 Westford av
—Mary A emp 392 Main res 131 Hickory
—Mary A h 42 Terrence
—Mary A nurse Mercy Hospital Springfield h at Holyoke
—Mary A res 263 Chestnut
—Mary A res 1032 State
—Mary A h 46 Essex
—Mary B steno Aetna Life Ins Co res 133 St James av
—Mary B res 42 White
—Mary C res 93 Cherrylyn av
—Mary E wid Daniel h 280 Dickinson
—Mary F emp Baker Extract Co res 292 Chestnut
—Mary F emp 15 Mulberry res do
—Mary F supervisor 283 Worthington res 30 Stockman
—Mary G res 188 Center Ind Orchd
—Mary G dressmaker 37 Linden h do
—Mary J Mrs dressmaker 155 Oakland h do
—Mary M clk 32 Cypress res 28 Kendall av
—Mary M clk 340 Main res 104 Marble
—Mary R emp AmBMCorp res 49 Linden
—Mary T clk 10 Broadway res 60 Massasoit
—Mary T steno (412) 168 Bridge res 45 Kendall
—Mary T clk AmBMCorp res 73 Abbe av
—Mary W steno AmBMCorp h at Holyoke
—Martha A Mrs bkkpr 385 Liberty h at Mittineague
—Matthew elect 411 Main res 57 Charles
—Matthew Mrs h 60 Massasoit
—Matthew F clk USA h 83 Linden
—May res 38 Jefferson av
—Michael mason h 131 Hickory
—Michael emp G&BMfgCo h 280 Franklin
—Michael emp FRCo h 65 Cleveland
—Michael plumber 41 Alden h do
—Michael lab res 33 Vernon
—Michael tile setter res 10 Arbor
—Michael emp Strathmore Paper Co res 94 Wilmont
—Michael mattressmkr res 50 Essex
—Michael A plumber h 207 Wilbraham av
—Michael D foreman FRCo h 136 Cambridge
—Michael E emp AmBMCorp res (20) 248 N Main
—Michael F policeman h 137 Wilbraham av
—Michael J emp FRCo h 28 Freeman ter
—Michael J baker h 64 Birnie av
—Michael J emp B&A h 92 Patton
—Michael J res 1086 State
—Michael J head lineman 283 Worthington h at W Spfd
—Michael J mach h 129 Greene
—Michael P res (201) 33 Main
—Michael P rem to Northampton
—Michael W motorman h 764 Carew
—Minnie T nurse 72 Pearl res do
—Mollie E steno FRCo res 83 Linden
—Mortimer res 46 Essex
—Mortimer A res 93 Cherrylyn av
—Murty steamfitter res 35 Orchard
—Myer J clk PO res 38 Jefferson av
—Nell G steno 307 Main h 160 Cedar
—Nellie forewoman Bay State Corset Co res 10 Arbor
—Nellie M law clk (233) 36 Court res 31 Chase av
—Nellie T tobacco stripper res 51 Auburn
—Nina res 48 Narragansett
—Nora emp Int Insulating Corp res 90 Central
—Nora res 20 Leonard
—Nora emp SPaper Co h 42 Ringgold
—Nora Mrs h 60 Loring
—Nora A emp Century Mfg Co h (6) 11 Loring
—Nora M h 42 White
—Olive C bkkpr res 111 Alden
—Owen condr B&M h 31 Chase av
—Patrick emp FRCo res 65 Cleveland
—Patrick emp FRCo h 524 Armory
—Patrick emp B&M res 38 Ledyard
—Patrick res 43 Dorn
—Patrick emp B&A h 114 Patton
—Patrick A clk 30 Lyman h 758 Carew
—Patrick B beverages 609 North h 22 Columbia ter
—Patrick F real estate h 53 Horace
—Patrick J emp B&B h 136 Greenwood
—Patrick J emp Hotel Kimball res 117 Main
—Patrick J rem to Detroit Mich
—Patrick M emp Cooley Hotel h 27 Governor
—Patrick T emp HGWheelCo h 47 Worcester av
—Philip C com trav MDRollCo Ind Orchd h 38 Pasco rd do
—Philip J Jr lawyer (242) 31 Elm h at Thompsonville Conn
—Philomena G h 539 State
—Raymond F chauffeur res 60 Ringgold
—Robert clk h 54 Plainfield
—Rose C clk 362 Main res 12 Piney pl
—Rose C res 210 King
—Rufus J bkkpr 27 E Court res 10 Reed
—Sarah E wid James P res 87 Prospect
—Teresa instructor NETel&TelCo res 60 Ringgold
—Theresa h 109 Grover

CHILDS, Incorporated 273-279 HIGH STREET, - HOLYOKE Exclusive Footwear Correctly Fitted

Court Square Store | **POOLE STORES** INFANTS' AND CHILDREN'S APPAREL | Bridge Street Store

Sullivan

—Theresa emp Baker Extract Co res 292 Chestnut
—Theresa F tel opr AmBMCorp res 215 White
—Thomas carp res 83 Brandford
—Thomas lineman fire dept h 210 King
—Thomas emp AmRyExCo res 20 Leonard
—Thomas emp FRCo res 77 Parkside av
—Thomas res 524 Armory
—Thomas emp NYNH&H h 138 Butler
—Thomas brewer res 120 10th
—Thomas auto mech h Wilbraham rd Sixteen Acres
—Thomas emp 345 Main res 37 Franklin
—Thomas student res 18 Forest Park av
—Thomas B ins agt 408 Besse Block res 117 Main
—Thomas F salesman 262 Worthington res 266 Pearl
—Thomas F policeman res 47 Worcester
—Thomas J stock clk Auto Metal Body Co h 313 Hancock
—Thomas J h (9) 70 Main
—Thomas J condr B&A h 149 Massasoit
—Thomas J toolmkr 40 Napier h 28 Kendall
—Thomas J Jr engineer res 28 Kendall
—Thomas P porter res 44 Mattoon
—Timothy res 234 Eastern av
—Timothy emp PPaperCo res 47 Mooreland
—Timothy plumber res 20 Leonard
—Timothy emp B&A res 709 Worthington
—Timothy A emp Wm Carter Co h 111 Alden
—Timothy C lab h 155 Tyler
—Timothy E hoseman res 363 Water
—Timothy F guard foreman USA h 403 Orange
—Timothy J stone cutter h 34 Armory
—Timothy J h 135 Thompson
—Timothy J rem to Holyoke
—Timothy J mason h 30 Stockman
—Timothy J mason h 87 Biltmore
—Timothy J Jr treas T J Sullivan Coal Co Inc (205) 310 Main h 226 Pearl
—Timothy P mason res 69 Norwood

SULLIVAN T J COAL CO INC
coal office (205) 310 Main yard 224 Summer —See p 57
—Walter A h 8 Huntington
—Walter C clk Mass Mut Life Ins Co res 41 Alden
—Walter C emp Booth-Townsend Co h 639 Sumner av
—Walter C clk 42 Taylor res inq do
—Walter C clk h (B) 304 Union
—Walter D emp Northway Motor Co h 31 Chase av
—William shoemaker 417 Chestnut h 6 Sackett pl
—William orderly S Hospital res do
—William emp StRy res 260 Worthington
—William res 48 Narragansett
—William emp 282 Main res 31 Chester
—William chauffeur h 1575 North
—William A state auto inspector h 16 Rutledge av
—William B clk 281 Main h at W Spfd
—William C policeman res 235 Pendleton av
—William C tel opr res 107 Spring
—William D foreman Brightwood Laundry Co h 14 School
—William D emp WE&MfgCo res 30 Stockman
—William D salesman 196 Chestnut h 41 Wentworth
—William E emp Court Square Theatre res 61 Broad
—William E warehouse mgr The Texas Co res inq do
—William F with PPubCo h 32 Wendell pl
—William F salesman 137 Lyman h 184 Pearl
—William H mason h 292 Chestnut
—William H plumber h 467 Dickinson

Sullivan

—William J motorman res 60 Ringgold
—William J emp Spfd Pub Market res 27 Governor
—William J chauffeur h 451 Hancock
—William J steamfitter h 727 Carew
—William M production supt Int Insulating Corp h 11 Horace
—William M Mrs office mgr Int Insulating Corp h 11 Horace
—William S salesman (306) 317 Main h 28 Saratoga
—William T student res 135 Thompson
—William T watchman h 111 Alden
—William V emp SProvCo res 292 Chestnut
—see O'Sullivan
Sulphur Vapor Baths Ernest J Musgrove prop baths (208) 145 State
Suman Demetri emp B&A h 146 Essex
Summa Laura M wid George res 55 Pendleton av
Summers Charles J ironwkr h 29 Edwards
—George W mgr (224) 374 Main h Bay n Berkshire av
—Henry res (38) 120 Main
—Ida Mrs h (B) 59 N Main
—John rem to Boston
—see Somers
Summerville Gertrude L res 63 Westminster
—Parthenia C wid Thomas h 63 Westminster
Summons Isadora emp WE&MfgCo res 150 Quincy
Sumner Blanche Mrs clk SF&MInsCo h (C) 304 Union
—Garage George W Schwenger prop automobile repairers 34 Sumner av
—Harold clk 195 State h (C) 304 Union
—Myrtle L h 33 Salem

SUMNER REPAIR CO
(Harold C Peabody) automobile repairers r 28½ Sumner av
—Service Station Joseph D Wheaton prop automobile repairers 36 Sumner av
Sumpter Edwin F carp h 126 Malden
Sun Wah Lung chinese goods 26 Liberty h do
Sunack Estena emp Hotel Kimball res 218 Ferry
Sunburst Pictures Corp (214) 360 Worthington
Suncini Raimo emp WE&MfgCo res 10 Dale
Sundeen A Verne rem to Bridgeport Conn
Sunderland Mary Mrs res 16 Howard
Sunderman Dorothy L bkkpr (20) 476 Main res 75 Northampton av
—Nellie E director 54 Charles res do
—William A salesman 345 Main h 75 Northampton av
Sunders Earl res 153 Main
Sundstrand Adding Machine Co Henry G Miller mgr 137 Bridge
Sunn William J sec and treas Miller Mfg Co and Baker Extract Co Superior pl res Hotel Rainville
Sunshine Cottage (Mrs Corrinna M Phillips) home hospital 171 King
Sunter Alexander E druggist 85 Wilbraham rd h 288 St James av
—Roy A clk 85 Wilbraham rd res 288 St James av
—William druggist 165 Oakland h 9 Burton
Suomala Einer metal wkr res 253 N Main
Suomela Aino rem to California

SUPER CARBURETOR CO THE
Thomas M Stuart mgr automobile gasoline vaporizers (15) 25 Harrison av
Superior Braid Works (Marcus Penn) braid mfrs 317 Dwight
—Candy Co (Stephen Corletos) candy and ice cream 170 State 721 Main and r 25 Adams
—Court Probation officer Court House 37 Elm
—Court Room Court House 37 Elm
—Garment Mfg Co (W P Nader and J W Pharaon) mfrs aprons 592 North

BONDS WILLIAM C. SIMONS, Incorporated
ESTABLISHED 1886
Springfield - - Massachusetts

OPPENHEIMER AND FIELD SP. FIRE & MARINE
289 MAIN STREET Walnut 2830 LOCAL AGENTS

—Hat Works (Charles J Nader) hat manufacturers and renovators 23 Dwight
—Laundry Co laundry 21-25 Clinton.
Superman Benjamin peddler h 48 Thomas
Supernant Earl carp res 11 Lyons Ind Orchd
Superneau Olivine M Mrs clk FCorp res 44 Myrtle Ind Orchd
Supinski Anton lab h r 256 Ferry
—Klemens emp FRCo h 238 Sharon
Supinsky John carp h (4) 25 N Main
Supple James carp h 57½ Oak
—John res Lenox Hotel
Supples Annie E Mrs res (6) 69 Wilbraham rd
Supreme Court Room Court House 37 Elm
Suracie Salvatore lab h 26 William
Surgont Stanley emp B&A h 50 Essex
Suriner Clarence mech h 237 N Main
—Clayton E carp res r 36 Montmorenci
—George L carp h r 36 Montmorenci
—Harold M emp WMfgCo res r 36 Montmorenci
Surles Thomas C mgr 575 Main res inq do
Surowinski John h 78 Saratoga
Surprenant Albert emp FCorp res 26 Orchard av Ind Orchd
—Alexander emp CVMfgCo res 224 Oak Grove av
—Alfred carp res 330 Sumner av
—Arsene carp h 111 King
—Bertha Mrs confectionery 274 Center Ind Orchd h 276 do
—Blanche Y comptometer opr MBCo h at C Falls
—Camille emp CVMfgCo h 272 Center Ind Orchd
—Carrie emp FCorp res 253 Center Ind Orchd
—Celina Mrs h 26 Orchard av Ind Orchd
—Chevalier carp h 31 Denton Circle
—Earl patternmkr res 12 South Ind Orchd
—Elsie R tel opr res 144 Catharine
—Emile upholsterer h 11 Niagara
—George rem to C Falls
—Harry salesman res 18 Plainfield
—John B h 144 Catharine
—Joseph emp HCarpetCo h 276 Center Ind Orchd
—Joseph J paperhanger h 187 Hampshire Ind Orchd
—Madeline E rem to Naugatuck Conn
—Madeline F tel opr res 144 Catharine
—Miliana res 11 Niagara
—Peter mech h 10 Loring
Surprise Electa L wid Martin V B h 327 St James av
—George R clk 7 Stockbridge res 69 Palmer av
—Joseph R emp WE&MfgCo res 21 Cedar
—William F elev opr 350 Main res 33 Vernon
Susinetti William clk Spfd Public Market h 3 Hillside pl
Susko Joseph lab h r 156 Ferry
Sussier Georgianna cashier 489 Main h at Chicopee
Sussman Gerhard L chauffeur res 383 Walnut
—Jacob fruit peddler h 27 Cass
Sutcliffe Flora H nurse 190 Thompson res do
—Harry h 17 Lebanon
—Thomas H repairman h (2) 469 State
Sutherland Almina clk 404 Main res 1120 State
—Augustus mach h 10 Elijah
—Beatrice H res 122 Fort Pleasant av
—Mabel cashier 309 Main res 25 Mattoon
—Peter emp CBWireWks res 404 Liberty
—Robina hair dresser h (8) 100 Ashley
—Viola rem to Boston
—William J M com trav h 122 Fort Pleasant av
Sutphen George R rem to Bridgeport Conn
Suttelle Robert E res (40) 25 N Main
Sutter Frank elect res 84 Spring
Sutton Allen E clk 500 Main res (5) 152 N Main
—Charles peddler res 16 Auburn
—Edward O treas Knox Motors Co 53 Wilbraham rd h 12 Ingraham ter

—Grace clk 345 Main res 343 Bay
—Harold hoseman h Penrose rd
—Marion rem to New York city
—Minnie U Mrs clk Federal Land Bank h (5) 152A N Main
—Stella B nurse (6) 194 Central h do
Suzor Paul emp H Carpet Co h 65 Healey av Ind Orchd
Svec Charles B millwright h 112 Eddy
Swadba Henry V h 62 Somerset
Swaine Albert emp B&M res 20 Holyoke
—Bros Iron Works (John W and G Frederick Swaine and Edward W W Brittain Jr) ornamental iron works 20 Cypress ct
—G Frederick (Swaine Bros Iron Works) 20 Cypress ct h at W Spfd
—John with John Swaine Architectural Iron Works Inc 30-34 Cypress ct h 30 Daytona

SWAINE JOHN ARCHITECTURAL IRON WORKS INC iron workers machine forgings fire escapes 30-34 Cypress ct—See p 120

—John W (Swaine Bros Iron Works) 20 Cypress ct h 33 Wareham
—Joseph R emp B&A h 134 Farnsworth
Swan Adeline B res 717 Union
—Clara A h 80 Spring
—Douglas L emp Rolls-Royce of Am Inc res 50 Bellevue av
—Earl draftsman h 75 Grenada ter
—Elizabeth Mrs h 37 Sargeant
—Frank N (D L Swan's Sons) Hanover c Broad h 70 Bellevue av
—Frederick R (D L Swans Sons) Hanover c Broad res 87 Bellevue av
—George E drug clk 72 Main res 75 Grenada ter
—George H h 34 Grove
—Georgianna steno res 37 Sargeant
—Hobart B clk 20 Hanover res 50 Bellevue av
—J Edmund rem to Goshen
—Jennie L res 47 Mason
—Lewis W sec J Douglas Law Co 262 Main h 33 Grant
—Mary C wid Wilbur M h 50 Bellevue av
—Raymond E lab res 717 Union

SWAN RIGGING CO INC rigging and heavy hauling 81-87 Spring W Spfd

—Willard F toolmkr res 72 Northampton av
Swan's D L Sons (Frank N and Frederick R Swan) props N E Card and Paper Co Hanover c Broad
Swander Edward O dentist (404) 318 Main h (2) 193 Pine
—Margaret Mrs clk 419 Main h 193 Pine
Swann Elizabeth L steno res 403 St James av
—Eula M wid Henry P res 403 St James av
Swanson Adeline C wid Charles h 135 Orleans
—Agda E hair dresser and manufacturing 135 Orleans res do
—Albertina Mrs res 95 Middlesex
—Albin mech h 55 Reed
—Arvid O clk B&A freight office h at Palmer
—Augustus O wid August h 39 Lyndale
—Carl E mach h 23 Highland
—Carl H clk (302) 317 Main res 135 Orleans
—Carl N sec Mass Baking Co 249 Bridge h at Fitchburg
—Charles E h 21 E Alvord
—Charles O pres Mass Baking Co 249 Bridge h at Hartford Conn
—Ebba O saleswoman Forbes & Wallace h at Agawam
—Edward K emp SGLCo res 35 Woodside ter
—Elton R mgr 81 Worthington res 122 Chestnut
—Eric clk AmRyExCo res 705 Belmont av
—Eskil emp Package Mach Co h 23 Highland

Save Coal with Athey Metal Weather Strips FOX & CUSHING
293 Bridge St. SPRINGFIELD, MASS.

CHARLES HALL, Inc. Gas and Electric Fixture Contractors—Write for Estimates

—Esther J emp PPubCo res 14 Butler
—Esther M office asst (35) 423 Main res 15 Saratoga
—Frances res (C) 3 Salem
—Frank M res 15 Saratoga
—Gottfried emp Package Mach Co h 99 Andrew
—Harold J carp h 107 College
—John P emp SGLCo h 124 Wait
—John T pres Am Saw and Mfg Co 67 Boylston res 41 Mattoon
—Joseph emp NatEquipCo h 15 Whiting
—Olga A seamstress res 124 Wait
—Oscar emp NatEquipCo h 427 Plainfield
—Russell C h 135 Orleans
—Victor drop forger h 1375 North
—William emp NEWCo res 124 Wait
Swanton Garrett lab h 28 Cypress
—Jeremiah lab res 28 Cypress
Swarc Stanislaw emp FCorp h 16 Falmouth av Ind Orchd
Swarts Abraham h 306 Belmont av
—Albert (Roberts & Co) 445 Main res 306 Belmont av
Swartz William L supt G&BMfgCo h 606 White
—William P Mrs h Edgewood Gardens ft Maynard
—Wolfgang foreman 437 Bay h 76 do
—see Schwartz
Swath Helen tchr res 25 Monroe
Swayger Charles D h 191 Oakland
Swazey Genevra W res 43 Sherman
—John H far h 132 Sylvan
—Raymond mach h Tremont n Athol Branch Station
—Walter W dentist (33) 25 Harrison av h 43 Sherman
Sweatland Anna E steno (636-638) 31 Elm h at Westfield
—Verneda wid Franklin J h 23 Oak
—see Swetland
Sweatt George W dispatcher B&A office h 255 Central
Swedish Baptist Church 76 Oak
—Evangelical Mission Church 17 John
—M E Church 51 Bay
Swedlund Anna E boarding house 41 Eastern av
Sweeney Agnes V wid Dennis E clk 749 Sumner av h 19 Hiawatha
—Albert L h 412 Walnut
—Annie M clk Charles E Lynch res 75 Saratoga
—Arthur H salesmgr h 19 Spring
—Clifford J (Sweeney Taxi Service) 241 Worthington res 795 Main
—Cornelius emp city h 164 Summer
—Daniel lab h 75 Saratoga
—Daniel C salesman h 33 Pearl
—Daniel C salesman 392 Main h 50 Massachusetts av
—Dennis foreman B&M freight depot res 35 Clinton
—Dennis F traffic mgr (604) 307 Main h 44 Everett
—Dennis F bkkpr F T Ley & Co Inc res 57 Freeman ter
—Edward emp B&A h 553 Main
—Edward F cigarmkr h 21 Central
—Edward J physician 384 N Main h do
—Eugene J salesman 152 Lyman h 18 Grover
—Frank A dentist (302) 307 Main h 38 Arch
—George welder h 37 Linden
—Gertrude C dist mgr (402) 307 Main h at W Spfd
—Helen A res 691 State
—Helen E steno 71 Colton res 448 Franklin
—James colorer res r 83 Elliot
—James D emp B&M res 6 Grace
—James E baggageman B&A h 105 Central
—James F foreman A J Lane Co h 50 Broad
—James M mach res (32) 786 State
—James R clk res 370 Belmont av
—Jennie C emp BSCorsetCo res 46 Ringgold
—Jeremiah J drop forger h 387 Armory
—J Frederick rem to Boston
—John E emp AmRyExCo res 33 Pearl
—John F rem to Aldenville
—John F gen yard master B&M h 366 Liberty
—John L emp USA h (2) 691 State
—Joseph P physician 152 Chestnut h 47 Thompson
—Julia E Mrs h 61 St James av
—Julia M employment mgr 43 Worthington res 105 Central
—Katherine C asst cost clk (326) 36 Court res 448 Franklin
—Katherine P clk HMfgCo res 105 Central
—Margaret emp Wm Carter Co res 75 Saratoga
—Margaret emp 44 Mulberry res do
—Margaret H Mrs emp Potter Knitting Co h 795 Main
—Margaret V clk res 105 Central
—Mary wid John P h 54 Ringgold
—Mary A laundress h 184 Spring
—Mary A bkkpr res 61 St James av
—Mary F res 46 Ringgold
—Mary M emp FMWBCo res 17 Brookline av
—May A cashier 392 Main res 105 Central
—Michael emp SBrewCo h 448 Franklin
—Michael emp B&A res 59 Patton
—Myles emp PPaperCo h 43 Medford
—Patrick lab h 46 Ringgold
—Peter M rem to New York city
—Sadie E emp BSCorsetCo res 46 Ringgold
—Taxi Service (Clifford J Sweeney) taxicabs 241 Worthington
—Thomas F janitor h 183½ Chestnut
—Thomas F A floor walker 345 Main h (1) 282 Central
—William millwright h 57 Medford
—William A undertaker 179 Chestnut h 54 Locust
—William A res (2) 691 State
—see McSweeney
Sweenor Laurence H h 337 Walnut
Sweet Alva B emp B&M res 233 Fulton
—Bertha waitress 818 State res 79 N Main
—Dorothy C emp 392 Main res 16 Orange
—Edward F clk Highland Hotel h 16 Orange
—Frederick B surgeon 81 Chestnut h do
—Henry M emp Highland Hotel res 16 Orange
—Julia wid John H h 39 James
—Katie A emp 108 Main res do
—Russell H salesman Burroughs Adding Mach Co h 100 E Alvord
—Samuel carp h 76 Sterling
—Simeon A chauffeur h (6) 691 State
Sweetman George clk h 15 Grover
—Nellie Mrs clk res 15 Grover
—Samuel clk h 21 Underwood
Sweetser Ethel I clk 12 Pynchon res 164 Belmont av
—William I binder SP&BCo h 164 Belmont av
Swellie Albert salesman (625) 387 Main h at Mittineague
Swender Christian emp AmBMCorp h 19 Cumberland
Swenson Carl H clk G&BMfgCo res 14 Butler
—Morris emp GECo h 14 Butler
—Ruth T steno 392 Main res 14 Butler
—Sadie tchr Tech High School res 141 High

Springfield Ice Co. 47 DWIGHT ST. 195 ALDEN ST "CERTIFIED" Natural Ice PROMPT, EFFICIENT SERVICE Tel. River 4184

S. J. CORDNER CO., Inc. Oils, Gasoline and Grease 22 TAYLOR ST. 425 ST. JAMES AVE.

Swetland Elizabeth wid Eli h 97 Wilbraham rd
—Ella J tchr res 97 Wilbraham rd
—Harvey B rem to Florida
—see Sweatland
Swiech Mike lab res 75 Parker Ind Orchd
Swienton Jean emp FCorp h 128 Parker Ind Orchd
Swierad Andrew grocer 41 Hampden Ind Orchd h do
Swiern Bertha R bkkpr (405) 318 Main res 35 Donald
Swieskoski Maryan lab h 227 Sharon
Swift Catherine Mrs res 46 Forest Park av
—Charles h (32) 431 Main
—Charles H h 4 Howard pl
—Coat Apron and Towel Supply (Samuel C Swift) 20 Princeton
—Ernest A treas Springfield Ice Co 47 Dwight h 58 Eton av
—George W instructor and chief opr 73 State h 125 Ranney
—J Clifford clk h 40 Bristol
—John A police sergeant h 118 Washington
—Matilda Mrs h 50 Leyfred ter
—Paul emp AmBMCorp res 50 Leyfred ter
—Raymond J res 596 Main
—Samuel C (Swift Coat Apron and Towel Supply) 20 Princeton h do
—Sarah Mrs res 45 Bay
—Walter A student res 118 Washington
—Willard A painter h 7 Winthrop
Swind Charles lab res 117 Main
—Emma C printer res 68 Acushnet av
—Jennie wid Charles h 68 Acushnet av
—Raymond C painter res 68 Acushnet av
Swinnuton Arthur A agt Lynd-Farquhar Co (509) 310 Main h at Longmeadow
Swinson Clara wid John h 22 Peabody lane
Swiren Bertha steno res 35 Donald
—Fannie steno res 35 Donald
—Harry hardware dealer 645 Main h 33 Kenwood ter
—Joseph clk h 35 Donald
Swirsky Benjamin prop Broadway Print 87 Broadway res 113 10th
—Raffaele baker 116 Ferry h 20 Massasoit pl
Switchell Samuel J steamfitter 19 Washington h at W Spfd
Switzer Flora res 97 Colton
—George E insp NatEquipCo h 15 Manhattan
—Georgianna steno Smith & Wesson res 159 Jasper
—Helen L wid George E forewoman Superior Garment Co h 159 Jasper
—Ida J res 471 Chestnut
—Joseph emp 185½ Chestnut h at C Falls
—Montholon B messenger AmRyExCo h 27 Forest
—Robert M emp AmRyExCo res 27 Forest
Sword Ida M clk (105) 36 Court res 139 Euclid av
—Lura S wid Andrew P h 139 Euclid av
—Ruth tchr res 139 Euclid av
—Winthrop G salesman res inq 139 Euclid av
Swords Christine steno 824 State res 161 Hancock
—Esther W clk Spfd Republican res 161 Hancock
—Henry J mech h 359 Central
—John J steamfitter h 176 Eastern av
—Peter J gas and steamfitter 161 Hancock h do
—Raymond L mach h 162 Eastern av

Sycks Helen Mrs h 248 Pearl
Sydell Andrew G com trav h 43 Dunmoreland
Sykes Eugene E rem to Worcester
—Laurence J carp res 14 Vernon
—Mildred clk 140 High res do
—Ruth W tchr H S of Commerce res 86 Amherst
Sylvain Henri clk h 214 Main Ind Orchd
Sylvester Alexander emp MDFCo res 18 Noble
—Alva nurse Wesson Memorial Hospital res do
—Alva M clk Mass Mut Life Ins Co res 99 Maynard
—Earl A private USA barracks Armory sq res do
—Jeryme h 99 Maynard
—John emp Rolls-Royce of Am Inc h 34 Revere
—Leon L emp Dale Bros Laundry Inc res 99 Maynard
—Leroy clk 55 Lyman h 24½ Columbia ter
—Milo E letter carrier h 246 Oakland
—Robert A emp 336 Main res 80 Spring
—Ruby A clk Mass Mut Life Ins Co res 99 Maynard
—Ryme W in USA res inq 99 Maynard
—Victor J insp USA h (2) 4 Wilbraham av
Sylvia Angie res 687 Carew
—Steamboat ft Elm
Symczyk Wladyslaw emp Rolls-Royce of Am Inc res 29 Jenksville Ind Orchd
Symington Elizabeth Mrs h 117 Jefferson av
—George clk SProvCo h 53 Osgood
—John emp Kibbe Bros Co h 397 Birnie av
—Minnie L wid William H res 38 Riverview
—Thomas mach res 117 Jefferson av
—William painter res 117 Jefferson av

SYMON REALTY CO
(Simon J Feiner) real estate dealers (205) 168 Bridge—See p 153

Symonds Charles M mgr 14A Walnut h 75 Orleans
—Ella C h 44 Prospect
—Walter h 37 Governor
—see Simmons Simonds and Simons
Synder Robert emp G&BMfgCo res 100 N Main
Syner Earl E emp WE&MfgCo res 50 Middlesex
—Ella wid Henry Jr h 110 Grenada ter
—Harry emp 145 State h at Agawam
—James E musician h 50 Dawes
—John carp res 43 Howard
—Joseph F emp WE&MfgCo h 568 Chestnut
—Margaret wid Richard res 31 Suffolk
—Richard salesman res 31 Suffolk
—Roy E emp Smith & Wesson res 26 Terrence
—Thomas H emp Smith & Wesson h 26 Terrence
—William T tchr res 26 Terrence
Sypek Michael agt 408 Besse Block h at Chicopee
Sypher Frank W emp NETel&TelCo h 70 Saratoga
—J William h 8 Oak Grove av
Sypnicki Jozef lab h 6 Parker Ind Orchd
Syrett Archibald N insp WE&MfgCo h 33 Belgrade pl
—Benjamin emp USA h 46 Oak Grove av
—Dorothy E clk G&BMfgCo res 46 Oak Grove av
—Edith steno (310) 387 Main res 46 Oak Grove av

CHILDS, Incorporated
273-279 HIGH STREET, - HOLYOKE
SHOES and HOSIERY of Quality and Fashion

Court Square Store | **POOLE STORES** BOYS' CLOTHING AND SHOES | Bridge Street Store

—Elizabeth res 24 Merrick av
—Julia G wid Edgar res 46 Oak Grove av
—Leslie T res 353 Wilbraham rd
—Mary Mrs housekpr 457 Central
—Raymond J salesman res 44 Rochelle
—William insp USA h 49 Malden
Syriac John lab h 191 Parker Ind Orchd
—William J auto painter h 583 Parker Ind Orchd
Szabla Marya rem to Thompsonville Conn
Szalankiewicz Stanley lab res 350 Chestnut
Szczebak Albert emp The Highland h 13 Butler
Szczepanek John rem to New York state
—Leon lab h 495 Main Ind Orchd
Szczepucha Wladyslaw emp AmBMCorp h 23 E Hooker
Szczuka Peter emp HMfgCo h 61 Essex
Szczygiel John h 10 Falmouth av Ind Orchd
—Joseph (Szczygiel & Weislos) 23 Bay Ind Orchd res 10 Falmouth av do
—& Weislos (Joseph Szczygiel and Marcin Weislos) bakers 23 Bay Ind Orchd
Szemela Joseph H agt Pru Ins Co h 70 Worthington
Szenbrot Frank h 178 Plainfield
Szewczuk Michael res 251 Sharon
Szewczyk Jacob mach res 23 Butler
—John res 270 Sharon
—Joseph shoemkr h 23 Butler
Szillat Henry mason h 13 Dineen
Szloszek Stanislaw lab res 151 Parker Ind Orchd
Szuchaj Trochim emp B&A h 217 Sharon
Szymczyk Peter M emp city h 65½ Water

S & S LAUNDRY CO THE
George Simmons mgr 87 Broadway
—& S Transportation Co (C E Sherman Jr J F Slein and C M Sayre) trucking 61 Dover

TABACKMAN BARNETT shoe dealer 535½ Main h 180 Union
—Harold clk res 180 Union
—Ida clk Chicopee Nat Bank res 180 Union
—Max clk res 180 Union
Tabaldi Giuseppe mason h 22 Broad
Taber Frederick pres Taber-Prang Art Co Warwick h at New Bedford
—Gladys J tchr res 237 Bay
—Mary B Mrs h 4 Salem
—Nettie F clk NYNH&H freight depot res 4 Salem
—-Prang Art Co art publishers Warwick
Table Arthur emp CVMfgCo h 49 Franklin
—Joseph emp LMfgA h 11 Lyons Ind Orchd
—William emp HMfgCo h 228 Worcester Ind Orchd
—William Mrs emp 345 Main h 228 Worcester Ind Orchd
Tabulating Machine Co Royal H Agens mgr (510) 387 Main
Tacey Delma T steno res 565 Dickinson
—Eli mech res 48 Huntington
—Gladys E steno MBCo res 48 Huntington
—Henry G barber h 48 Huntington
Tacy Frank F emp WMfgCo h 36 Cumberland
Taddi Ernest emp B&CCo h 161 Franklin
—John lab h 171 Franklin
Taddia Louis mason builder (319) 264 Main h at Agawam
—Vincent h 172 Commonwealth av
Tadia Alice res 768 Worthington
—Charles billiards 188½ Chestnut h 768 Worthington

—Roberto emp city h 768 Worthington
Tafel August silk dyer res 28 Reed
Taffalo Peter driver 489 Worthington h at W Spfd
Taft Alfred res 538 Worthington
—Edward H h (3) 748 State
—Eleanor L wid Edwin R h 41 Central
—Elmer A railway mail clk h 57 Hollywood
—George F salesman 20 Sanford h 444 Belmont av
—Harriet S B Mrs saleswomaan res 129 Greene
—Harry E elect h 242 Orange
—Howard res inq 92 Belmont av
—James C clk res 15 Richelieu ct
—John chauffeur res (201) 330 Main
—Louis E lab h 92 Belmont av
—Madeline R clk 21 Besse pl res 21 Patton
—Marion G E res 444 Belmont av
—Mary emp 295 Worthington res 21 Patton
—Maude res 538 Worthington
—Nellie A H h 538 Worthington
—Patrick emp FRCo h 21 Patton
—Paul chauffeur res 92 Belmont av
—Phillip E prop Belwhite Garage 905 Belmont av h 66 Grenada ter
—Raymond painter h 38 Denver
—Richard A emp 399 Main res 92 Belmont av
—Richard R emp WE&MfgCo res 444 Belmont av
—Robert h (17A) 820 State
—Rose M steno (302) 21 Besse pl res 21 Patton

TAFT STEPHEN S
lawyer (245) 31 Elm and 94 State h 83 Randolph—See p 106
—The apartment house 399 Orange
—Violet Z res 444 Belmont av
Tagan Fannie E steno (403) 377 Main res 1032 State
Taggart Anna nurse 1414 State res do
—William J rem to Newark N J
Tagliavini Carlo grocer 628 Carew h 630 do
Taglienti Andrew lab h 93 Washburn
Tague John H clk Hampden Lumber Co h 57 Girard av
Taisopowlos Kostar h 172 Carew
Tait Amelia C Mrs res 198 Westford av
—Beatrice res 192 Springfield

TAIT BROS INC
milk dealers and ice cream mfrs 132-134 Cass—See front edge and p 58

TAIT COAL CO
coal and charcoal 331 Liberty branch office 105½ Main—See front cover
—David blksmith h 19 Bevier
—Elizabeth G clk MBCo res 19 Bevier
—Frank D treas Tait Bros Inc 132-134 Cass h 6 Maplewood ter
—George G v pres Tait Bros Inc 132-134 Cass and pres and treas Venetian Beverage Co Inc 119 Chestnut res Highland Hotel
—Harry J pres Tait Bros Inc 132-134 Cass h 24 Chapin ter
—James C sec Tait Bros Inc 132-134 Cass h 192 Springfield
—Jane S wid George C h 666 Chestnut
—Maude I res 192 Springfield
—Mildred E res 6 Maplewood ter
—Pauline F student res 24 Chapin ter
—Raymond G student res 24 Chapin ter
—Richard H foreman 134 Cass res 24 Chapin ter
—Robert clk 392 Main res 24 Salem

WILLIAM C. SIMONS, Inc. Investment Securities
Correspondents, MESSRS. LEE, HIGGINSON & CO., Boston
Direct Wires
Statistical Service

AND
OPPENHEIMER FIELD INSURANCE
289 MAIN STREET Walnut 2830 Fire—Accident—Auto

TAIT WILLIAM G
pres Tait Coal Co 331 Liberty and treas Dexter-Root Co 9 Randall av res 666 Chestnut—See front cover
—see Tate
Takarski Joseph emp FRCo h 117 Essex
Takla Alexander res 226 High
Takorian Edward emp 106 Kensington av h 18 Wareham
—Masrop prop Sanitary Cleansing and Dyeing Co 433 Eastern av h 91 Wilbraham av
Takvorian Moses res (115) 786 State
Talbert Lucy E bkkpr 371 Main res 124 Cedar
Talbot Agnes S wid Z E h 53 Hancock
—Alphonse emp HMfgCo h 10 Loring
—Arthur mach h 6 Norwood
—Aurelio mech h 60 Norwood
—Bridget M wid Michael h 410 Union
—Charles emp MDRollCo h 162 Center Ind Orchd
—Edward A attendant G&BMfgCo h 91 Norfolk
—Felix h 78 Saratoga
—Frank E emp 295 Bridge res 78 Lyndale
—Fred carp res 24 Clinton
—Jacque rme to Canada
—John T (Getman & Talbot) 600 Main h 30 Palmer av
—Joseph rem to Canada
—Leo clk 282 Main res inq do
—Lucien res 18 Montpelier
—Mary I dressmkr res 53 Hancock
—Raymond res 18 Montpelier
—Raymond A mgr equipment dept F T Ley & Co Inc h 123 Firglade av

TALBOT RICHARD J
lawyer (604) 310 Main h 68 Biltmore
—Robert auto mech h 32 Orchard
—William A railway mail clk h 78 Lyndale
—William C emp HMfgCo res 410 Union
Talcott Mabel H tchr Tech High School res 15 Temple
Talent Samuel meat market 164½ Ferry h 22 Brookline av
Taliaferro Ernest C chauffeur h 245 Quincy
Talking Machine Motor Service Co Frank W Doubleday mgr talking machines and repairing 269 Dwight
Tallard Addie wid John H h 259 Belmont av
Tallent Louis butcher h 79 Belle av
Tallis Dorothy clk 295 Worthington h at Agawam
Tallman Raymond salesman 115 Carew res (21) 485 N Main
—Robert B h (21) 485 N Main
—Stephen toolmkr h 399 Orange
Talmadge Adelaide C Mrs tchr Spanish res 220 Pearl
—Allyn K clk res 130 Yale
—Arthur C student res 130 Yale
—Arthur T prin Central St School h 130 Yale
—Frank S carp h 92 College
—Hazel L clk 245 Chestnut h at Mittineague
—Leslie K sec and treas Van Duzer Extract Co Superior pl h 220 Pearl
Talmage Harry J student res 19 Warner
—M Ila Mrs tchr res 19 Warner
Talmolini Giuseppe carp h 104 Gardner
Taloumis Charles mach h 37 Bradford
Talty Hugh J rem to Ireland
Tamburine Joseph emp United Shoe Co res 84 Sargeant
Tammi Elmar mach h (6) 11 Holland rd
Tancrati Francesco lab h 11 Birnie av

Tandolfi Tersilio mason h 41 York
Tanenbaum Louis prop Wellworth Variety Store 176 Main Ind Orchd h 170 Essex do
Tangori Giuseppe h 131 Summer
Tanguay Edgar P policeman res 88 Spring
—Joseph lab res 27 Elliot
Tanionos Arthur S (Ibscher & Tanionos) 382 Dwight h 67 James
—John cook 251 Main h 128 do
Tanish Thomas mgr 170 Napier res 15 Woodworth av
Tankard Herbert W engineer h 112 Cambridge
Tannatt Adelaide W wid Henry B bkkpr WUTelCo h 264 Dwight st ext
Tannebaum Ethel H clk res 84 Massasoit
—Gladys G saleswoman 392 Main h at W Spfd
—Goldie clk 562 Main res 84 Massasoit
—Harry Mrs grocer 51 Prospect h 84 Massasoit
—Hyman meat market 108 Ferry h at W Spfd
Tanner Abraham A clk 262 Main res inq do
—Arnold J emp city res 311 State
—Charles A emp 245 Chestnut h 39 Gardner
—Frederick Y rem to Bristol Conn
—Giorgina nurse 23 Saratoga res do
—Henry W mech res 39 Gardner
—James A mgr 179 Dwight res 85 Elliot
—Julia A res 66 Dearborn
—Lewis W res 66 Dearborn
—Lydia M Mrs asst register of deeds Hall of Records h (2) 90 High
—Morris emp Hotel Victory h 267 Orange
—Rose wid Abraham res 52 Somerset
Tanni Giuseppe barber res 617½ Main
Tansey Peter W clk 521 Main h 49 Prospect
Tansley Mary A Mrs dressmaker 29 Elliot h do
Tanzer Paul W violinist h 70 Patton
Tapley Albert P asst supt UMfgCo 168 Birnie av h 22 Cornell
—Hannah wid George M h (33) 40 High
—Kate A h (6) 3 Central
—Rhena W Mrs tchr h (8) 191 Pine
—Russell emp MBCo res 106 Whittier
—William W pres Milton Bradley Co 74 Park res Hotel Kimball
Taplin Frank C pres Bacon-Taplin Co 59 Hillman h 52 W Alvord
Tapodaitis John emp Hotel Kimball h 17 Franklin

TAPPING EDGAR J
gen agt Northwestern Mutual Life Insurance Co (332) 289 Main h 22 Green lane—See p 95
Taras Magdelena Mrs housekpr 25 Parker Ind Orchd
Tarbell Edward N treas The Tarbell-Watters Co Inc 160 Chestnut h 250 Sumner av
—Fred L emp USA h 28 Carlisle
—Frederick E emp Smith & Wesson h 45 Middlesex
—Glenn M res YMCA
—Henry C office mgr UMfgCo h 59 Hall
—John C treas Springfield Bronze Co 66 Charles h 655 State
—Lucius H salesman 160 Chestnut h 67 Trafton rd
—Margaret E res 250 Sumner av
—Raymond F sales dept F T Ley & Co Inc h 152 N Main
—-Watters Co Inc automobile supplies office 373-375 Worthington and 160-162 Chestnut
Tarbox Orrison J janitor Homer St School h 25 Andrew

NORTON'S Detective Agency
Licensed and Bonded, Commonwealth of Massachusetts. 17 Years International Experience. A. J. NORTON, General Manager, formerly Asst. Supt. Pinkerton's Nat'l Det. Agency. Mgr. Wm. J. Burns Int. Det. Agency. Telephone Walnut 3598
532 WORTHINGTON BUILDING SPRINGFIELD, MASS.

CHARLES HALL, Inc. 65 Open Stock China and Semi-Porcelain Dinner Sets

—William H painter h 372 Orange
Tardier John emp HMfgCo h Sixteen Acre rd
—Leon lab h Sixteen Acre rd
Tardy Irence P clk 315 Main res 41 Spring
—Leo rem to Ludlow
Tarff David rem to Bridgeport Conn
Targonski John emp FRCo h 61 Congress
Tariff Ida wid Louis h 80 Linden
Tarini John confectionery and fruit dealer 176½ Main Ind Orchd h 103 Pasco rd do
—Joseph F clk 176½ Main Ind Orchd res 103 Pasco rd do
Tarka John emp LMfgA h 13 Jenksville Ind Orchd
—Katarzyna emp LMfgA res 35 Rapalus Ind Orchd
Tarleton Cecil E elect h 54 Palmer av
Tarney Norman mach h 28 Morris
Taro George lab h 25 Margaret
Tarozzi John h 35 Hubbard av
Tarpanian John emp CVMfgCo h 20 Orchard av Ind Orchd
Tarpinian Christine student res 10 Maynard
—Hoim emp CVMfgCo res 12 Clermont Ind Orchd
—Kachadoor M emp WE&MfgCo h 10 Maynard
—Oksen emp CVMfgCo h 23 Healey av Ind Orchd
—Toras emp CVMfgCo h 35 Healey av Ind Orchd
Tarr Asenath E tchr res 188 Sumner av
—Julius clk 158 Lyman res inq do
Tarrant Alfred P chauffeur h 155 Oak Grove av
Tarsa Michael far h 14 Falmouth av Ind Orchd
Tarshis Eli A emp Spfd Union res 10 Allendale
—Hyman h 10 Allendale
—Ida S res 10 Allendale
Tashjian Bros (Eghishe and Neshan Tashjian) confectionery 919 State
—Eghishe (Tashjian Bros) 919 State h 7 Beverly
—Neshan (Tashjian Bros) 919 State res 7 Beverly
Tasker Charles N div supt NETel&TelCo h 181 Buckingham
Tasopoulos Constantine (Stadium Restaurant) 6 Liberty res 172 Carew
Tassinari Emma E emp 53 Hillman res 771 Union
—Evo emp 32 Pine h at W Spfd
—Fred clk NYNH&H freight depot h 771 Union
—Giuseppe lab h 49 Loring
—Lawrence cementwkr h 14 Elmwood
—Pietro emp 32 Pine h at W Spfd
Tassonna Nichols emp FRCo h 163 Walnut
Tate Dale S treas Union Relief Assn (5) 3 Market and trust officer Union Trust Co h 63 Pineywoods av
—Edward S mech PO garage h 18 Noble
—Gertrude clk 392 Main res 36 Massasoit
—Margaret emp Wm Carter Co res 36 Massasoit
—William J emp city h 36 Massasoit
—William J Jr emp city h 29 Massasoit
—see Tait
Tatorian Kasper grocer 141 Cass h 92 Belle av
—Messik shoemkr 92 Eastern av res 14 Spruce
Tatro Agnes T nurse res 207 Pine
—Alexander J millwright h 207 Pine
—Alice wid John res 28 Morris
—Alice S res 28 Morris
—Arthur P polisher res 22 Mill

—Cyrille barber 15 Lyman h 48 Eleanor rd
—Eugene N toolmkr res 884 Worthington
—Eva M supervisor NETel&TelCo res 71 Avon pl
—George J baker h 853 Main
—Helen M bkkpr 392 Main res 207 Pine
—Henry res 884 Worthington
—Henry J musician Bijou Theatre res 48 Eleanor rd
—Henry P h 51 Central
—John B h 884 Worthington
—Lawrence A emp 249 Bridge h at Agawam
—Leo P elevator opr 25 Harrison av h 51 State
—Levi P mach h 205 William
—Louis mason h 145 Union
—Louis plumber h 207 Pine
—Narcisse rem to Washington
—Oscar E foreman 312 Locust h 48 Eleanor rd
—Paul lab res 9 Prince
—Solomon P carp h 132 Allen
—William P emp B&A h 49 Worcester av
—see Tetrault
Tattro Louis J fireman B&A h 9 Prince
Taub Lewis emp 424 Worthington h 74 Beaumont
Taupier Albert J painter res 53 Hamburg
—Arthur painter h 53 Hamburg
—Estelle student res 53 Hamburg
Taurisano Pietro lab res 61 Norwood
Tavernier Alford H lawyer (313) 289 Main h 61 Monroe
—Arthur rem to Ludlow
Taylor Albert C office mgr SProvCo h 708 Chestnut
—Albert E pres and treas United Masonic Health Accident Assn Inc (303) 168 Bridge h at C Falls
—Alice Mrs prop The Apparel Shop 362 Bridge h at Chicopee
—Alice wid Edward S h 69 Kenwood Park
—Andrew foreman Smith & Wesson h 182 College
—Anna J tchr res 15 Armory
—Annie G wid Frederick H h (3) 15 Myrtle
—Arnold R salesman (304) 377 Main h 29 Elizabeth
—Arthur G (Arthur G Taylor Co) (405) 377 Main and pres Millard L Smith Co (301) 375 Main h 147 Magnolia ter
—Arthur G Co (Arthur G Taylor) real estate and insurance (405) 377 Main
—Arthur J salesman 411 Main res 122 Chestnut
—Arthur S emp Rolls-Royce of Am Inc res 163 Westminster
—A W druggist res 12 Sheldon
—Belle S nurse 93 High h do
—Bertha E teacher music 34 Murray Hill av res do
—Bessie wid Patrick h 22 Cass
—Carrie F Mrs res 157 Walnut
—Cecile housekpr 50 Congress
—Charles G res 27 Ozark
—Charles H res 554 Liberty
—Charles I grinder h 421 Wilbraham rd
—Charles S dist chief Margaret St Fire Station h 131 Bowles
—Charles S Mrs cashier Bay Path Institute h 131 Bowles
—Chester F emp Spfd Daily News res 420 Eastern av
—Clarence G mech engineer h 83 Buckingham
—Claude welder res 147 Wilbraham av
—Clifton H emp 61 Franklin h 9 Gunn sq
—Cora B Mrs h 75 Bradford
—Cora E Mrs h 27 Pearl st pl
—Crosland janitor h 174 King

"CERTIFIED" NATURAL ICE Best for Refrigeration Pure and Wholesome Springfield Ice Co. 47 DWIGHT ST. 195 ALDEN ST.

S. J. CORDNER CO., Inc. COLUMBIA Igniter Batteries
ALWAYS ON HAND
22 Taylor St. 425 St. James Ave.

—David painter h 47 Thomas
—Earle H (F B Taylor & Son) 21 E Court res The Oaks Hotel

TAYLOR E CLEMENT
spec agt Conn General Life Insurance Co (621) 387 Main h 55 Rittenhouse ter—See insert opp street guide

—Edgar R agt The S & S Laundry Co h 72 Hall
—Edith E clk Postal Tel Cable Co h at Thompsonville Conn
—Edmund emp FCorp res 201 High
—Edmund G clk Spfd Safe Deposit and Trust Co res 28 Ashmont
—Edna res 122 Byers
—Edward C patent attorney FRCo res 25 Federal
—Edward L receiving teller 425 Main h 25 Madison av
—Edwin D wire weaver h 574 Armory
—Edwin E emp Smith & Wesson h 34 Clark
—Edwin L h 77 Elm
—Elizabeth Mrs seamstress h 627 North
—Elsie wid Robert h 39 Hampden Ind Orchd
—Elvene E tchr res (8) 8 Terrence
—Emma wid Joseph h 15 Niagara
—Erastus B emp 392 Main h 44 Revere
—Ernest J res 81 Bliss
—F B & Son (Earle H Taylor) doors sash and blinds 21 E Court
—Francis Jr emp HCarpetCo res 181 Hampshire Ind Orchd
—Frank lab h 40 Boylston
—Frank H h 234 Waverly av
—Frank S res 65 State
—Frank S h 954 Sumner av
—Frank S (Walter W Eaton & Co) (714) 318 Main h at New Britain Conn
—Frank W mach h 147 Lebanon
—Fred B real estate 25 E Court h 28 Marengo Park
—Frederick G barber res 663 Main
—George porter h 184 Carew
—George mach h 132 Newland
—George h 72 Patton
—George A student res 147 Lebanon
—George H res 122 Chestnut
—George M motorman StRy h 34 Murray Hill av
—George P h 165 Princeton
—George W fireman h 102 King
—George W clk 471 Main res YMCA
—Grace res 107 Spring
—Grace K res 28 Marengo Park
—Harold rem to England
—Harold G clk res 8 Pasadena
—Harold K (Kendall-Taylor Co) 45 E Court h 140 Orange
—Harriet Mrs res 12 Homer
—Harriet A Mrs h 378 N Main
—Harry h 711 Sumner av
—Hattie J Mrs h 77 Main
—Hazel res 103 Spring
—Helen M wid George h 15 Vassar
—Henry Church C S practitioner (205) 21 Besse pl h 21 Massachusetts av
—Henry D with PPubCo h 22 Westminster
—Holden Co (Miles C Holden) drawing paper mfrs 53 Hillman
—Ida L wid Bayard h 16 Sorrento
—Ida M asst city library res 18 Harvard
—Irving F clk 21 Clinton h 165 Brook Grove av
—Isabella nurse 48 Temple res do
—James emp HMfgCo h 91 Denver
—James emp MBCo res 181 Hampshire Ind Orchd
—James E h 74 Patton
—James G policeman h 1391 North

—Jane res 182 College
—Jennie G Mrs h 92 Marengo Park
—John rem to New London Conn
—John baker res 30 Morgan
—John H physician h 15 Armory
—John J stock clk SProvCo h at Chicopee
—John M telegraph editor Spfd Union h 16 Sorrento
—John T porter NYNH&H h 157 Walnut
—John W waiter h 720 North
—Joseph mach res 13 Winthrop
—Joseph engineer B&M h 131 College
—Joseph H barber 296 Bridge h 127 Spring
—Lawrence B h 60 Saratoga
—Lee L salesman 348 Worthington res 55 Saratoga
—Leon E h 55 Saratoga
—Leslie C clk Spfd Inst for Savings res 174 King
—L Mabel Mrs rem to Feeding Hills
—Lucy bkkpr W H Leavitt res 39 Cedar
—Mabel E payroll clk NatEquipCo res 60 Saratoga
—Mamie h r 90 Sharon
—Margaret wid Francis h 181 Hampshire Ind Orchd
—Margaret D res 15 Armory
—Margaret T res 23 Sumner ter
—Marguerita Mrs housekpr 128 Orchard
—Marion physio-theraphy (712) 145 State h 165 Princeton
—Marion F Mrs tchr res 64 Euclid av
—Mary insp FCorp res 181 Hampshire Ind Orchd
—Mary Mrs tchr res 55 Saratoga
—Mary E Mrs h 15 Armory
—Mary E wid Francis W h 69 High
—Mary F bkkpr P P Kellogg & Co Div res 103 Spring
—Maude wid Irving W h 420 Eastern av
—May A C bkkpr (130) 36 Court res 22 Cass
—Minnie M res 69 High
—Nellie emp Hotel Kimball res 105 Everett
—Palmer M office (523) 387 Main h 11 Chase av
—Philip S osteopath 10 Chestnut h 327 St James av
—Raymond E adv solicitor Spfd Union h 43 Schley
—Raymond H emp Kolbs Bakery h 61 Keith
—Robert J mech res 165 Princeton
—Robert S emp FRCo res 28 Wolcott
—Roland S carp h 33 Hunt ter
—Roy T com trav res 144 Euclid av
—Sara M tchr res 33 Myrtle
—Stella Mrs cook 336 Main res 17 Water Ind Orchd
—Stewart B messenger Spfd Nat Bank res 122 Byers
—Sturges S clk 195 State res 28 Ashmont
—Sydney E mgr 684 Belmont av h 28 Ashmont
—Walter B (The Utility Picker Mfg Co) 54 Marlborough h 456 Wilbraham rd
—Walter J credit man FRCo h 109 Dunmoreland
—W H watchman B&A res 184 Tyler
—Wilberta wid Clarence N h 144 Euclid av
—William emp G&BMfgCo h 6 Pasadena
—William barber (3) 426 Main h 202 Walnut
—William cook res 205 High
—William emp G&BMfgCo h 6 Pasadena
—William C office (403) 168 Bridge h 25 Federal
—William E (The Utility Picker Mfg Co) 54 Marlborough h at Palmer
—William H policeman h 109 Colton

CHILDS, Incorporated
273-279 HIGH STREET, - HOLYOKE
The Largest Shoe Store in Western Massachusetts

Court Square Store | **POOLE STORES** | Bridge Street Store
LADIES' SUITS, DRESSES, COATS, SKIRTS

—William J bkkpr 216 Worthington h 82 Crystal av
—William J mach h 130 Littleton
—William W emp USA h 27 Ozark
—Winifred tchr res 15 Armory
—Winnfred L bkkpr 38 Walter res 108 Buckingham

TAYLOR'S MUSIC HOUSE
Frederick G Howe prop pianos and player pianos (14) 476 Main

Tazewell Benjamin N janitor 445 Main h 162 Quincy
Tazwell Frances h 99 Eastern av
—Margaret T res 99 Eastern av

TEACHERS' AGENCY
(American) Alfred B Morrill A M mgr (626) 29 Worthington

Teahan Frank A h 24 Saratoga
—Margaret E emp AmBMCorp res (8) 32A Bradford
—Mary Mrs h 32A Bradford
—Mary A bkkpr 288 Bridge h (8) 32A Bradford
—Patrick A insp USA h 73 Lebanon
—see Tehan
Tease Abram emp BSS&WCo h 26 Clantoy
—Earl chauffeur res 26 Clantoy
—Harry chauffeur h 701 Liberty
Tebaldi Antonio mason h 806 Worthington
—Giuseppe mason and building contractor 22 Broad h do
—Pasquale mason builder 479 Main Ind Orchd h at Ludlow
—Vincenzo res 239 Summer
Tebeau Ellen B steno 103 Worthington res 21 Biltmore
—John h 21 Biltmore
—Louis chiropodist 537 Main h (5) do
—Louis F rem to New Britain Conn
—William emp Smith & Wesson h 21 Biltmore
—see Thibeault
Techlin Jack rem to New York city
Teczar Walter clk 29 Oak Ind Orchd h at Ludlow
Teece Anna G clk G&BMfgCo res 878 Worthington
—Beatrice M bkkpr and cashier New England Bakery Co res 878 Worthington
—Grace F tel opr 283 Worthington h at W Spfd
—Rose wid George h 878 Worthington
Teed Anna wid George E h 515 Hancock
—Ethel L nurse 515 Hancock res do
—Frances I steno res 515 Hancock
—George H condr StRy res 515 Hancock
—Lawrence A salesman 385 Worthington res 515 Hancock
Teeden Charles A dentist h 25 Spring
Teehan Gertrude M comptometer opr 211 Worthington res 449 Union
—John milk dealer 125 King h do
—John J salesman Kennedy's Inc h 20 E Alvord
Tefft Euretta E res 45 Hobson
—Nelson S chauffeur h 220 Pearl
Tefs Edwin O (C S Coburn & Co) r 130 Bowles h (4) 27 Hancock
—Felix E res 102 Orange
—Otto E foreman AmBMCorp h 102 Orange
—Ruth M emp Package Mach Co res 102 Orange
Tehan Ellen res 108 Johnson
—James H salesman 369 Main h 108 Johnson

TEHAN JOHN F
real estate Stearns bdg 293 Bridge h 44 Dexter

—Mary A h 11 Mattoon
—Mary E wid Thomas M h 33 Ashley
—see Teahan
Teich Frank H engraver h 29 Stebbins
Tcipeipopoulos Natalie h 110 Bond
Telephone Operators Union (45) 327 Main
Telinsky Frank emp 309 Main res 42 Franklin
—Walter J emp 309 Main res 138 Washburn
Tellier Magloire lab h 277 Main Ind Orchd
—Walter E motorman h 74 Bradford
Telmosse George emp 162 Chestnut h 126 Hancock
—Henry O paperhanger h 57 Harvey
Tel-U-Where Co of America information bureau (818) 29 Worthington
Temczenko Roman lab h 111 Franklin
Temkin Jacob h 80 Massasoit
Temple Donald E ins agt h 590 White
—Edmund S dentist (401) 318 Main h at Longmeadow
—John L h (307) 774 State
—W Harry emp Eastern Env Co h 133 Massachusetts av
Templeman James A Jr emp William Carter Co h 69 Melrose
Templeton John R buyer 440 Main h at Westfield
—Nellie B wid Henry H h 26 Maple
Ten Associates The real estate 323 Main
Tendick Frank H h 19 Salem
Tenentes Alex bootblack 683 North h 93 Congress
Tenerowicz Edward emp FCorp res 79 Parker Ind Orchd
—Jan confectionery 21 Burke Ind Orchd h do
—Wojciech grocer 12 Parker Ind Orchd h 14 do
Ten Eyck Richard C emp 186 State h 88 Westford Circle
Tenn George A insp SGLCo h 44 Ina
Tennenboom David clk res 257 Massasoit
Tenney Charles H pres Meekins Packard & Wheat Inc 349-359 Main Spfd Gas Light Co 35 State and Hampden Hotel Co 140 Chestnut h at Longmeadow
—Charles M buyer 357 Main h at Longmeadow
—Gerald E asst to pres The Harley Co h (4) 92 High
—Herbert W rem to Melrose
—Marion nurse Spfd Hospital res do
—Ralph A rem to W Spfd
Terenzi Mariano emp FMWBCo h 28 State
Terho Lars (Springfield Auto Body and Welding Co) 147 Taylor st ext h (31) 8 Waverly
Terhune Samuel L rem to Boston
Terlik Wladyslaw emp 40 Napier h 92 Congress
Termine Ugenio lab h 41 Lombard
Terney Louis B druggist 438 Chestnut h 104 Narragansett
Ternio Ralph salesman res 643½ Main
Teroli Carlo lab h 11 Alert
Terrell Burton A grocer and meat market 430 White res 41 Stratford ter
—Ray B painter h 25 James
—William V emp MDFCo res 55 Davenport
Terrill Charles B emp 251 Water h 200 Shawmut av
—Charles W rem to Connecticut
—Herbert S emp CVMfgCo res 476 Belmont av
—see Tyrell
Terry Attie res (1) 31 Maple
—Charles E grain dlr h (1) 31 Maple

WILLIAM C. SIMONS, Incorporated
ESTABLISHED 1886
Correspondents, MESSRS. LEE, HIGGINSON & COMPANY

OPPENHEIMER AND FIELD INSURANCE SERVICE
289 MAIN STREET
Walnut 2830

—Chauncey A salesman 140 Lyman h 20 Scott
—Clara G Mrs h 30 Long Hill
—Ellen Mrs res Switzer av
—Emma L h 146 Belmont av
—George H foreman NPCo h Switzer av
—Harry mach h 89 Wilbraham rd
—Hattie T saleswoman MP&W res 89 Wilbraham rd
—Howard A emp Hotel Bridgway res 64 John
—Mary wid John res 100 Albemarle
—Melzar engineer h 168 Franklin Ind Orchd
—Pattern Works (J T Clark) pattern workers 561½ Main
—Rollin J emp Smith & Wesson h 1342 Berkshire av Ind Orchd
—Sarah A steno res 30 Howard
—William J shipping clk 451 Main res 19 Worcester av
Terwilliger J Harvey prop Harvey Vulcanizing Co 402 Dickinson h 54 Hollywood
—Lavinia Mrs housekpr 27 Westminster
—Miriam J saleswoman 392 Main h at W Spfd
Terzo Ernesto lab h 4 South st ct
Tesch Eliabeth wid William L h (7) 17 Noble
—Katherine res 96 Andrew
Tesh Bernard E asst mgr 378 Main h 265 Dwight st ext
Tesini Umberto lab h 176 Spring
Tesner Mary res (2) 443 N Main
Tesoro Frank clk 501 Main res 24 Broad
—Paolo lab h 24 Broad
Tessbury Pauline clk res 70 Main
Tessier Albert J policeman h 91 Park
—Eva D milliner (208-209) 387 Main h 108 Byers
—Henry J (Stuart & Tessier) (343) 31 Elm h at Willimansett
—see Stacey and Stacy
Testagrossa Vincenzo mason h 106 Eastern av
Testori Luigi h 121 Colton
Tetrault Alphonse emp CVMfgCo h 266 Center Ind Orchd
—Arthur mach h 268 Center Ind Orchd
—Charles h 60 Quebec Ind Orchd
—Dalverdos J (D J Tetrault) 10 Roy h 851 Liberty

TETRAULT D J
(Dalverdos J Tetrault) automobile painter 10 Roy

—D L trucking 6 Sanford res inq do
—Dorila emp FCorp res 60 Quebec Ind Orchd
—Eleonore wid Charles h 60 Quebec Ind Orchd
—Eusebe emp 179 Dwight h at Ludlow
—George emp 41 Mill h 36 Fort Pleasant av
—Henry E cook res 36 Fort Pleasant av
—Isalina A h 427 Orange
—Moise emp HMfgCo res 293 Wilbraham rd
—Myron L emp 123 Carew res 123 Linden
—Nelson barber h 123 Linden
—Raymond carp h 70 Shattuck
—Victor M policeman h 405 Central
—see Tatro
Tetreault Charles clk 167 Main Ind Orchd h 164 Worcester do
—Damase J h 1180 St James av
—Ernest W emp 1 Belmont av h at Feeding Hills
—Eugene R painter h 12 Eagle
—Hector mech res 85 Main
—Ivan N emp Spfd Union h 159 College
—Joseph B h 1174 St James av
Tetro William lab res 630 Main
Tewhill David waiter h 449 State

Texas Company The oil dealers Albany n Railroad
Thacker Alta M wid George cashier 345 Main h 52 Horace
—-Craig Paper Co wholesale dealers paper twine etc 67 Taylor
—Horace G rem to Boston
—William R sec and treas Thacker-Craig Paper Co 67 Taylor h 21 Bellevue av
Thalin G Harrison branch mgr American Mutual Liability Ins Co of Boston (310-314) 293 Bridge res 122 Chestnut
Thatcher Flora M rem to Dalton
—Lillian E bkkpr (332) 289 Main res 13 College
Thayer Alfred M chauffeur 152 Lyman res 43 Sargeant
—Alice W Mrs tchr Chestnut St School h at Longmeadow
—Arthur driver res 43 Sargeant
—Arthur L driver h 46 Armory
—Byron P painter 25 Dawson h do
—Charles H salesman 34 Hampden h 146 Myrtle Ind Orchd
—Charles S h 214 High
—Christine L tchr res 35 Spring
—Clifford R rem to North Adams
—Costilla F cashier 375 Main res 24 Besse pl
—Dwight R salesman MP&W h 35 Wilbraham av
—Earl H Rev pastor Emmanuel Congregational Church h 95 Grand
—Eldred B res inq 367 Belmont av
—Elsie A wid Frank E h 24 Besse pl
—Frances A clk res 80 Sargeant
—Frank E carp h 287 Tyler
—Frank H mgr 90 Allen h 42 White
—Frederick W teamster h 128 Lowell
—George B rem to Amherst
—Gertrude E bkkpr (812) 29 Worthington res 93 High
—Helen S clk Baker Extract Co h at W Spfd
—Henry M salesman h 216 Wilbraham rd
—Herbert E emp (332) 289 Main h 32 Sunapee
—Howard A emp WE&MfgCo res 42 White
—James B sales mgr 21 Cypress h at Longmeadow
—Joseph A res YMCA
—Lizzie E res 238 Pine
—Lloyd shipping clk 158 Lyman h 33 Cleveland
—Louis M clk H & J Brewer Co h 250 Orange
—Luella M steno 25 Cypress res 64 Bay
—Mary C clk SGLCo h at W Spfd
—Merton W student res 25 Dawson
—Nora M wid Frederick L h 4 Pershing ter
—Oliver S com trav h 76 Pomona
—Oscar res 93 N Main
—Paul L clk USEnvCo h 35 Spring
—Robert S teller Spfd Institution for Savings res 214 High
—Robert W (Pioneer Provision Co) 614 Page blvd h at W Spfd
—Roland C truckman h 273 N Main
—Wellington R Mrs mgr 258 Worthington res do
—Willard A emp Dexter's Bakery h 582 Chestnut
—William L h 44 Carlisle
Thebert Frank chauffeur res 29 Woodside ter
—Fred rem to New York city
—George H with HMfgCo h 82 Quincy

SCREENS Window and Door Fox & Cushing 293 Bridge St. Springfield, Mass.

CHARLES HALL, Inc. Sterling Silver, Cut Glass, Pottery, and Fine China

—John h 29 Woodside ter
Thelen Claribel S clk NETel&TelCo h 85 E Alvord
—George J bkkpr Union Trust Co res 107 Ranney
—Gustave A h 85 E Alvord
—Joseph foreman 850 State h 107 Ranney
—Martha res 107 Ranney
—Oscar B bkkpr Union Trust Co res 107 Ranney
Theodora Daniel confectionery 73 Ferry res in do
Theodore John B (Theodore & Battistin) 536 Worthington h 528 do
—Thomas barber 593 North h at W Spfd
—& Battistin (John B Theodore and Dominic Battistin) grocers 536 Worthington
Theodorow James barber 381 Dwight h 70½ Linden
—Peter tailor 583 Liberty h 94 Cass
Theoharros Demos waiter res 617 North
Theosophical Society (218) 168 Bridge
Theriault Auguste res 32 Richelieu ct
—Lydia B wid Pierre h 32 Richelieu ct
Therieau Anna J Mrs hairdresser 17 Dearborn h do
Therien Samuel foreman UELCo h 313 Hancock
—Simon emp 73 State res 313 Hancock
Theron John F roofer h 103 Carew
—Joseph A condr NYNH&H h 40 Arch
Theroux Harry salesman res 19 Bradford
—John polisher B&CCo res 40 Warriner av
Therrien Albert h 32 South Ind Orchd
—Albert J emp 234 Main h 71 Park
—Alfred emp FCorp h 160 Worcester Ind Orchd
—Anna L wid Henry h (8) 7 Loring
—Arthur emp KMCo res 302 Worcester Ind Orchd
—Christine Mrs res 19 Arch
—Clement mason h Tilton
—Edmond emp KMCo h 304 Worcester Ind Orchd
—Ernest J mech h 455 Walnut
—George W emp CVMfgCo h 259 Main Ind Orchd
—Peter emp IOCo h 302 Worcester Ind Orchd
—Samuel barber h 33 Arch
—William emp HCarpetCo h 269 Main Ind Orchd
—William emp city h 954 Main
—see Farmer
Thetrault Rhea H tel opr NETel&TelCo h at Chicopee
Thibault Jean B h 116 Belmont av
Thibeault Elma res 16 Pinney pl
—Ernest carp h 235 N Main
—James carp h 9 Melrose
—Leonore wid Louis h 187 Main Ind Orchd
—Philip F painter h 385 Boston rd
—see Tebeau
Thibert Paul D (P D Thibert Lumber Co) 30 Allen av h 770 Sumner av

THIBERT P D LUMBER CO (Paul D Thibert) lumber dealers 30 Allen av—See p 110

Thibodeau Bert P carp h 254 Center Ind Orchd
—Camille painter h 24 Hubbard av
—Cora emp 1414 State res do
—Dosithe emp FRCo h 119 Healey av Ind Orchd
—John toolmkr h 31 Larchmont
—Leonard carp h 200 Balis

—Raymond steamfitter res 200 Balis
Thiebe Adolf H blacksmith r 250 Wilbraham rd h 250 do
—Emile C toolmkr res 250 Wilbraham rd
—Henry A chauffeur res 82 Plainfield
—Michael M emp Liberty Brewing Co res 77 Clantoy
Thiela Adolph mech h 1026 Liberty
Thiele Julius clk res 44 Belmont av
Thielen John sheet metalwkr h 769 Worthington
Thieme Alfred H auto painter 101 College h 42 Grenada ter
Thievierge Alphonse h 179 College
Third Alexander brick layer h 433 State
—Baptist Church (colored) 84 William

THIRD NATIONAL BANK 383-385 Main—See opp map

Thissell Nancy res 211 Belmont av
Thistle Mary R wid George res 69 Kenwood Park
Thodal Carl mach h 42 Andrew
Thomas Alfreda steno 419 Main h at Hampden
—Antonio emp 123 Carew h 486 Worthington
—Augustus D h 99 Eastern av
—Carrie Mrs res 59 Congress
—Charles res 36 Willow
—Charles H mech h 141 Sylvan
—Charles H (Charles H Thomas & Co) 21 Market h at C Falls
—Charles H & Co (Charles H Thomas) paper and twine 21-23 Market
—Charles J salesman h 683 Main
—Charles R emp Hotel Kimball res 58 7th
—Daniel J foreman 116 Liberty h 50 Dawes
—David R tel opr Union Station h 220 Pearl
—Delzell P tchr res 32 Byers
—DeWitt C elevator opr res 20 Prince
—Dewitt C Mrs emp (402) 307 Main res 20 Prince
—Dominick driver res 56 Terrence
—Edith G emp BBNoteCo res 282 Quincy
—Elizabeth M clk BBNoteCo res 282 Quincy
—Emma W res 64 7th
—Ethel nurse Spfd Hospital res do
—Florence H Mrs tchr h 220 Pearl
—Frank A clk res 65 Mason pl
—Frank P emp B&A h 54 Hebron
—Frank P res 683 Main
—Fred mach res 29 Bancroft
—Fred G salesman 21 Market h 22 Dunmoreland
—Frederick C salesman 275 Chestnut h 32 Byers
—George clk 390 Bridge h 20 Allen
—George J emp HMfgCo res 952 State
—George L salesman 356 Main res 4 Salem
—George R clk 801 Belmont av res 20 Allen
—Gordon P salesman 25 Harrison av h 470 Chestnut
—Harold L mach h 184 Denver
—Harrie E emp Standard Oil Co h 72 Phœnix ter
—Harry E condr StRy h 36 Dearborn
—Harry L carp h (3) 5 Grace
—Hassan S salesman (301) 274 Main res 122 Chestnut
—Henry L yard supt FCorp h (2) 663 State

"Certified" Ice GUARANTEED TO BE PURE & WHOLESOME FOR ALL PURPOSES SOLD BY Springfield Ice Co. 47 DWIGHT ST. 195 ALDEN ST.

S. J. CORDNER CO., Inc. Telephone River 337 OPEN DAY AND NIGHT Garage
22 TAYLOR ST. 425 ST. JAMES AVE.

—Henry W real estate (311) 289 Main h 254 Quincy
—Herbert C collector 495 Main h 75 Belmont blvd
—James A mech res 2½ Main
—James E lab res 54 Hebron
—James F mgr 825 State h 93 Catharine
—James T motorman res 55 Carew
—James W mech h 65 Mason pl
—John grocer 61 Orleans h do
—John A h 31 Bartlett
—John C rem to Willimansett
—John C emp B&A h 96 Bond
—John E tchr res 8 Stebbins
—John F emp Wm Carter Co res 22 Morris
—John J emp 67 Taylor h 62 Kensington av
—John T emp city h 36 Ladd
—Joseph grocer 208 Eastern av res 211 King
—Joseph chauffeur 435 Dwight res 12 Union
—Joseph A brakeman res 55 Carew
—Katherine res 15 Saratoga
—Loretta C manicure Hotel Kimball res 82 Pearl
—Mabel shirtmkr res 84 Spring
—Mabel Mrs bkkpr 78 Broadway res 132 College
—Mack emp city h 207 Sharon
—Mack emp B&M h 44 Vine
—Mae L Mrs h 172 Dymond
—Marion emp PPaperCo res 25 Huntington
—Martha Mrs h 121 Quincy
—Mary E emp Wm Carter Co res 22 Morris
—Mary G emp CMAofNY res 62 Kensington av
—May L tchr h 16 Orange
—M Ella wid James res 64 7th
—Myra F wid Herbert h 104 Brunswick av
—Myrrha C E Mrs nurse 207 Bay h do
—Nellie T wid John h 22 Morris
—Nora C emp AmBMCorp res 62 Kensington av
—Oliver lab h 38 Park
—Paul lab res 36 Willow
—Pauline E res (2) 663 State
—Pauline M membership sec YWCA res (20) 40 High
—Peter A res 193 William
—Peter R carp h 193 William
—Ralph C bkkpr h 15 Summit
—Richard condr StRy h 55 Carew
—Richard T Jr res 55 Carew
—Richard W mach h 403 Orange
—Robert L h 105 Essex
—Ruth emp YWCA res (20) 40 High
—Sifroid P carp res 193 William
—Stellos G auto mech h 129 Sherman
—Street Garage Joseph Cohen prop automobile storage Stebbins pl
—Virginia res 56 Terrence
—William steamfitter h 65 Dearborn
—William B toolmkr h 50 Walnut
—William E janitor h 48 Morris
—William E emp Highland Paint & Wall Paper Co h 282 Quincy
—William H foreman FCorp h 1025 State
—see diTomaso
Thomlette Mary saleswoman 336 Main h at C Falls
Thompson Adeline M wid William R h 39 Vassar
—Albert A res 78 Adams
—Albert G engineer CVMfgCo h 4 Hampden Ind Orchd
—Alexander A baker h 1369 North
—Alfred C asst engineer 73 State h 3 Salem
—Arnold elect engineer h 108 Byers
—Arthur L barber h 20 Silver
—Benjamin F bkkpr 27 Dwight h 207 Bay
—Charles elev opr 399 Main res 53 Pendleton av
—Charles G h 805 White
—Charles H emp G&BMfgCo h (5) 81 Orleans
—Charles H clk 357 Main h 37 Vassar
—Charles K linotype opr h 20 Brown
—Charlotte A saleswoman 392 Main res 43 Magazine
—Clayton A purchasing agt KMCo h 83 Walnut
—Clifford P pres C P Thompson Co Inc 117 State h 27 Chase av
—C P Co Inc druggists 117 State
—Daniel F salesman res 148 Littleton
—Doris A clk Spfd Union 292 Main h at W Spfd
—Dorothy H bkkpr 438 Dwight res 20 Lester
—Earl G credit mgr (202) 318 Main res 62 Kenyon
—Edith nurse (4) 329 St James av res do
—Edward C mgr (1014) 387 Main h 168 Pineywoods av
—Egbert H emp A G Spalding & Bros h 89 Commonwealth av
—Eleanor E emp F A Bassette Co res 67 7th
—Elliot Mrs res 912 State
—Elmer N emp NYNH&H h 105 King
—Elmer W clk Spfd Armory h at Mittineague
—Emma wid Robert res 47 Fairfield
—Ephraim F h 35 Stockbridge
—Everett E editor G & C Merriam Co h 409 Union
—Fannie J res 447 Sumner av
—Forest H salesman (211) 360 Worthington h at Longmeadow
—Frances E tchr Central High School res 158 Bowles
—Frank B com trav h 32 Allen
—Frank E emp PO res 16 Thomas
—Fred A emp KMCo h 79 Bethune
—Frederick W treas C P Thompson Co Inc 117 State h 16 Riverview
—George F emp Charles Nash h 132 Cambridge
—Gillett h 62 Kenyon
—Gladys N clk (403) 145 State h at Chicopee
—Grace tchr res 14 School
—Guy res 59 Farnsworth
—Harold E com trav h 44 Eleanor rd
—Harry G construction engineer h 12 Ventura
—Harry J salesman res 33 Orleans
—Hazel C linotype opr 32 Cypress h at Northampton
—Helen wid John H h 4 Hampden Ind Orchd
—Helen B res 94 Farnsworth
—Henry emp FRCo h 6 Harriet
—Henry emp 282 Main res 117 do
—Henry E rem to Florida
—Herbert patternmkr h 20 Lester
—James lab res 67 7th
—James L h 68 Sargeant

CHILDS, Incorporated
273-279 HIGH STREET, - HOLYOKE
The Shoe Store that Fits You When Others Fail

Court Square Store

POOLE STORES
MEN'S SUITS AND FURNISHINGS

Bridge Street Store

—Jason H mach res 104 Spring
—Jennie H wid William H bkkpr h 6 Salem
—John janitor h 9 Temple
—John res 221 Worthington
—John L mngr 98 Taylor h at Chicopee
—Lenore wid George W res 12 Fountain pl
—Leo F mach res 46 Ardmore
—Leon F h (214) 774 State
—Lillian M clk G&BMfgCo res 20 Lester
—Lois A clk WUTelCo res 86 Fairfield
—Louis F res YMCA
—Louis M in USN res inq 20 Brown
—Lucinda Mrs res 42 Auburn
—Lucy E emp MEnvCo res 67 7th
—Lucy P wid George H res 631 State
—Madeline emp 333 Main h at W Spfd
—Marion J packer 315 Main h at W Spfd
—Marion V steno (539-541) 31 Elm res 20 Lester
—Martha C Mrs res The Oaks Hotel
—Mary wid Michael J h 67 7th
—Mary B emp (515) 31 Elm h at Willimansett
—Mary D Mrs res 43 John
—Mary E res 53 Pendleton av
—Mathilda steno 89 Dwight res 105 King
—Matilda matron Smith & Wesson res 53 Pendleton av
—May steno (1001) 387 Main res 1369 North
—Merrill N insp 257 Main res inq do
—Michael J emp B&A res 67 7th
—Murdough fireman res 46 Main
—Percival W com trav h 44 Eldridge
—Raymond M emp WE&MfgCo h 182 College
—Robert C h 76 E Alvord
—Robert E emp B&A res 46 Greenwood
—Samuel F carp h 36 Bancroft
—Stella Mrs cook 303 Main h at W Spfd
—Victor rem to Lowell
—Warren D with Am Writing Paper Co Holyoke h 57 Leyfred ter

THOMPSON WILKERSON S W investment securities (307) 356 Main h 66 Sorrento—See p 34

—William clk res 95 Chestnut
—William A emp city h 36 Hickory
—William C accountant (415) 293 Bridge res 40 Linden
—William C Mrs cashier 340 Main res 40 Linden
—William H mach h 622 North
—William H barber h 53 Pendleton av
—William J h 24 Montmorenci
—see Thomson
Thompsonville Express (Ralph Orvis) 31 Lyman
Thomson Annie M clk Mass Mut Life Ins Co res 23 Lexington av
—Edward H pres The Federal Land Bank of Springfield (603) 145 State h at Longmeadow
—Hugo S dentist (1) 535½ Main h 3 Ventura
—James rem to Florida
—James R fireman h 11 Sherrington ct
—Josephine Mrs dressmaker (7) 99 High h do
—Marion W Mrs teacher music (M) 10 Chestnut h do
—Mary J wid John B h 23 Lexington av
—Nan emp 291 St James av res do
—William F B student res 69 Gold
—William J carp h 69 Gold
Thor Emil driver h 18 Merrick av
—Gustave A emp HMfgCo h 16 Merrick av
—Sven J emp HMfgCo h 147 Colton
Thorley Herbert P emp G&BMfgCo h 346 Liberty
Thormeyer Felix H mech h 110 Eddy
Thorndike Chester L drawing supervisor Tech High School h 297 Bay
Thorne Alexander emp HCarpet Co h 14 Quebec Ind Orchd
—Walter mach h 675 Sumner av
Thorngren Oscar diesinker h 23 Medford
Thornton Arthur L chauffeur res 4 Howard pl
—Charles H painter h Plumtree rd
—Charles H Jr salesman 140 State h at W Spfd
—Frank A insp Hotel Kimball h 48 Lester
—George R pres Douglas Realty & Loan Co Inc (311) 289 Main h 108 Byers
—Grace L clk res (5) 31 Maple
—James h 105 Monroe
—Katherine clk 345 Main res 48 Lester
—Michael J asst supt SProvCo h 48 Lester
Thorstenson Axel toolmkr res 29 Catharine
Thouvette Joseph E emp Kibbe Bros Co h 937 Worthington
—Joseph R mach res 937 Worthington
—see Tovet
Thrall Emily J res 63 Magnolia ter
—Nellie E h 63 Magnolia ter
Thrasher Cecile F tel opr res 17 Greenwood
—Francis F student res 111 Walnut
—Fred emp city res 137 Dwight
—H Mabel clk Mass Mut Life Ins Co res 97 Norfolk
—Homer D waiter Highland Hotel h 17 Homer
—Homer E clk 464 Main res 17 Homer
—Howard W chauffeur res 17 Terrence
—Isaac C chauffeur res 97 Norfolk
—Isabelle M res 111 Walnut
—Minnie E res 97 Norfolk
—Rose E wid Bradford h 17 Greenwood
—Samantha wid Isaac D h 97 Norfolk
—Willard J chauffeur h 17 Terrence
—William T heating 18 Walnut h 111 do
—William T Jr emp Spfd Daily News res 111 Walnut
Three Egg Men (Thomas J Barr Willis A Ford and Daniel J Harrington) butter cheese and eggs 426 Dwight
Thresh Ewart H rem to Chicago Ill
Thresher Florence A bkkpr (423) 387 Main res 263 Dwight st ext
Thrift Stores Inc grocers 243 Worthington
—Stores Inc No 2 grocers 246 Dickinson
Thrower May F tel opr res 114 Allen
—William N lab h 114 Allen
Thurber Francis E troubleman UELCo h 63 Spring
Thurston Anson G emp FRCo h 37 Maynard
—Caroline A tchr res 75 Avon pl
—Charles K treas General Mortgage and Loan Corporation (501) 356 Main h at Boston
—Edward S res 75 Avon pl
—Elsie C clk 145 State res 48 Abbe av
—George E toolmkr h 48 Abbe av
—Herbert H mech res (6) 7 Loring
—Louise Mrs h 410 Bridge
—Margaret Mrs res 129 Homestead av Ind Orchd
—Martha B dressmaker 71 Morris h do
Thwing Charles A h (502) 774 State
Thyberg Albert mach h 30 Longfellow ter
—Albert S Jr com trav h 32 Longfellow ter
—Ephraim S res 30 Longfellow ter
—George A com trav res 30 Longfellow ter
—Olga I clk F T Ley & Co Inc res 30 Longfellow ter
Thyng Marion M tchr res 163 Thompson
Tianaces Frank h (3) 607 Main
Tibbetts Austin res 71 Pecousic av

WILLIAM C. SIMONS, Inc.
Established 1886
Telephone, - River 1950

Investment Bonds
Preferred Stock
Foreign Exchange

AND
OPPENHEIMER FIELD INSURANCE
289 MAIN STREET
Walnut 2830 Policies of Every Kind In All the Best Companies

Tibbetts
—Ernest L molder h 47 Bloomfield
—Ethel R tchr res 16 Marlborough
—Frederick L painter h 162 Kensington av
—George F emp Forbes & Wallace h 162 Kensington av
✓ —Grace seamstress res 71 Pecousic av
—Lena M bkkpr h 71 Pecousic av
Tice Clyde A emp BSÇorsetCo h 148 Alden
—Dustin A smoke inspector City of Spfd 23 Florence h do
—Dustin D emp FRCo res 22 Kendall
—Earle A h 181 Quincy
—Ellen wid Andrew J res 43 Mason
—Frederick A driver h 240½ Walnut
Tidd Walter J emp 219 Worthington h at W Spfd
Tide Water Oil Sales Corp O W Fuller mgr 86 Albany
Tiedgen Hans H head waiter Colony Club h 96 Central
Tiela Bronislawa rem to Hatfield
Tienken George F chauffeur res 52 Pearl
Tiernan John J chauffeur h 106 Malden
Tierney Agnes Mrs tel opr BMachToolCo res 15 Wilbraham av
—Anne clk 411 Main res 38 Applewood pl
—Bernard D florist res 371 St James av
—Bridget h 371 St James av
—Helene G tchr res 21 Avon pl
—Isabel M res 19 Arch
—James res 617½ Main
—Joseph B bottler Venetian Beverage Co res 371 St James av
—Leonard W stone cutter h 15 Wilbraham av
—Lorilda C tel opr res 19 Arch
—Marguerite res 19 Arch
—Mary J prop Tierneys Flower Shop 168 State res 371 St James av
—Michael J emp AmRyExCo h 19 Arch
—Paul E (Morrissey Gray & Tierney) (234) 31 Elm h at Westfield
—Theresa A chief opr 295 Worthington res 371 St James av
Tierney's Flower Shop M J Tierney prop florists 168 State
Tiffany Agnes waitress 392 Main res 10 Adams
—Clothing Manufacturing Co Inc clothing mfrs 10 Broadway
—Domenick janitor h 10 Adams
—Dorothy steno res 38 Maple
—Floyd E pres and sec Tiffany Clothing Manufacturing Co Inc 10 Broadway h at Longmeadow
—Harry F h 653 Sumner av
—Ralph O mgr Draw-Down Towel Service h 651 Sumner av
—Roland S bracemkr (3) 4 Chestnut h at Windsor Conn
—Susan E h 163 Thompson

TIFFT BROS
(Charles and Lewis E Tifft) investment securities Third National Bank bdg (303-308) 387 Main—See opp inside front cover
—Charles (Tifft Bros) (303-308) 387 Main h 346 Maple
—Eliphalet T city treasurer (106) 36 Court and v pres Morris Plan of Spfd The 30 Vernon h 183 Florida
—Lantie res 78 Bowdoin
—Lewis E (Tifft Bros) (303-308) 387 Main h 4 Ridgewood ter
Tighe Eliza res 733 Union
—Helen E clk 79 Dwight res 100 Benton
—Jennie C Mrs h 100 Benton
Tikotsky Abraham rem to New York city
Tilden Carlos h 835 Belmont av

Tilden
—David M foreman Tait Coal Co h 71 Phoenix ter
—Louis A mgr 678 White res 835 Belmont av
Tildsley Charles pres Spfd Co-operative Society Inc 15 Sanford h 91 Quincy
—Ernest emp HMfgCo res 91 Quincy
Tillan Carl M sheet metalwkr h 569 Union
Tilley Albert L emp 850 State h 72 Monroe
—Basil H artist (507) 288 Main h (2) 110 Cedar
—Harry W special clk PO h at Wilbraham
—John D bricklayer h 91 Quincy
—Walter rem to Vermont
Tillinghast Adelaide Mrs h (9) 976 State
—William C res 158 Walnut
Tillman Harris grocer and meat market 29 Main h 29 Bond
—Hyman res 26 Allendale
—Isidore meat market 85½ Main h 143 Massasoit
—Louis peddler h 26 Allendale
—Max emp Dexters Bakery h 56 Montmorenci
—Samuel prop Clinton Market 61 Main h 44 Somerset
—Thomas grocer and meat market 569 Main h 34 Lawndale
Tillow George M clk H & J Brewer Co h 707 Union
Tillson Edmund F janitor Jefferson Av School h 1351 North
—Edna B wid Hugh h 58 Pearl
—Robert D emp BSS&WCo h 37 Governor
Tilman Harry tailor h 98 Bond
Tilton Albert E supt 345 Main h 151 Dickinson
—Bessie E tchr res 195 Massachusetts av
—Byron O waiter h 40 Temple
—Edward P far h Plumtree rd
—Frederick H collection mgr 392 Main h 17 Ruskin
—Gladys P rem to New Haven Conn
—Helen tchr res 92 Buckingham
—Margaret B rem to New Haven Conn
—Ruby E musician res Plumtree rd
—Rufus H lawyer (322) 31 Elm h 336 Central
—Samuel emp 345 Main res 151 Dickinson
—William B rem to New Haven Conn
—William S service mgr 33 Lyman h Plumtree rd
—William S salesman h 22 Pasadena
Timin Charles L druggist 293 Water res 289 Belmont av
Timmer Harold lab res 68 Quincy
Timmerman Ralph J carp h 31 Saratoga
Timmins Arlene A clk BBNoteCo res 218 Pearl
Timothy Arthur salesman res 101 Orange
—Katherine J Mrs res 104 Spring
—Loretta nurse 101 Orange h do
—Peter F emp 529 Belmont av h 101 Orange
Timpano Angelo grocer 146 Union h 168 William
Tindal John mgr service dept 132 Birnie av h at W Spfd
Tindall David wirewkr CBWireWks h 73 Leete
—David E Jr mach res 73 Leete
—Hazel clk res 73 Leete
Tingley Ada B steno 500 Main h at Longmeadow
—Hattie E wid David res 21 Chester
—Martha J wid Lyman L h 1141 North
—William D mason h 43 Huron
Tinker Charles R with Poole Dry Goods Co h 62 Kimberly av

NORTON'S Detective Agency Licensed and Bonded, Commonwealth of Massachusetts. 17 Years International Experience. A. J. NORTON, General Manager, formerly Asst. Supt. Pinkerton's Nat'l Det. Agency. Mgr. Wm. J. Burns Int. Det. Agency. Telephone Walnut 3598 532 WORTHINGTON BUILDING SPRINGFIELD, MASS.

CHARLES HALL, Inc. Hotel and Restaurant Supplies in China, Glass, and Silver

—Christine wid Henry D res 28 Beaumont ter
—Eleanore E res 62 Kimberly av
—Karl R clk 425 Main res 37 Ozark
Tinkham Florence L h 71 Ingersoll Grove
—Francis M treas and mgr U S Spring Bed Co 223 Birnie av h 73 Ingersoll Grove
—George fireman Hotel Kimball res 19 E Court
Tinsley James tailor 80 Sharon h do
Tinti Antonio lab h 172 Summer
Tipton Shedrick porter 484 Worthington res 40 Boylston
Tira Louise emp 120 High res do
Tirrell Albert F claim adjuster Maryland Casualty Co (508) 387 Main h 444 Belmont av
Tise Luther P office mgr 278 Chestnut h 274 White
Titcomb Clara M res 373 White
—William N chief accountant SF&MInsCo h 373 White
Titt Frank J chauffeur res 844 Worthington
Titus Charles A notary public (417) 289 Main h at W Spfd
—Charles E com trav h 52 Adams
—Charles W engineer B&M h 11 Bloomfield
—Dorothy L steno 150 Birnie av h at Mittineague
—Ida Mrs dressmaker 52 Adams res do
—William M pres and gen mgr Bay State Corset Co 395 Dwight res Hotel Kimball
Tivey Mae E Mrs cashier 117 Main h (3) 41 Magazine
Tlusty Joseph lab h Dimmick
Tobacco Associates mfrs smoking tobacco (412) 15 Elm
Tober Israel real estate res 51 Hebron
—Jacob B physician res 51 Hebron
—Jennie emp NPCo res 51 Hebron
—Kate Mrs h 51 Hebron
—Louis salesman h 26 Holyoke
—Samuel mech res 51 Hebron
—see Tuber
Tobey Frank E fireman h 198 Orange
—Frank G h 46 School
—Mildred R student res 172 College
Tobias Sam farm hand h 635 North
Tobin Catherine Mrs h 80 Sargeant
—Donald J student res 226 Pearl
—Harold J buyer 345 Main res 226 Pearl
—James B emp Tait Bros h 824 Carew
—James W Rev asst St Michael's Cathedral and supt St Michael's Cemetery 260 State h do
—John T plasterer h Linnell
—Margaret T wid William H res 61 Ashley
—Mary res (120) 786 State
—Michael A web pressman Spfd Union h Russell n Linnell
—Nellie res (120) 786 State
—Theresa wid William H h 226 Pearl
—William H clk 160 Chestnut res 270 Pearl
Toby Dorothy A steno AmBMCorp res 187 Trafton rd
—William H h 187 Trafton rd
Todd Abbott R clk Mass Mut Life Ins Co h 23 Sherman
—Alexander plasterer h 210 White
—Catherine res 210 White
—David M emp CVMfgCo res 114 Oak Ind Orchd
—Eliza G wid Charles S res 530 Sumner av
—Gladys C steno (303) 145 State h at Agawam

—Harriet E Mrs clk Mass Mut Life Ins Co h 61 Albemarle
—Hiram L motorman h 182 N Main
—John optometrist 392 Main h at Longmeadow
—Marian O clk Mass Mut Life Ins Co res 61 Albemarle
—Ormond M shipping clk Spfd Lumber Corp res 61 Yale
—Protectograph Sales Co George H McGill mgr check writing machines (404) 168 Bridge
—Robert clk SGLCo h 44 Jasper
—Royce E clk 11 Park h 36 Alderman
—William plasterer h 416 Orange
—William C elev opr 293 Bridge res 606½ Main
Toelken Alexander h 76 Commonwealth av
—Delbert L emp 392 Main res 76 Commonwealth av
—Emma J clk 392 Main res 76 Commonwealth av
—Herbert A emp 21 Harrison av res 76 Commonwealth av
—Richard E prop Precision Cylinder Grinding Co r 563 Liberty h at Agawam
Tofield Mary A wid Thomas H h 199 Anne
Tokarczyk Frank res 75 Parker Ind Orchd
—Joseph lab res 6 Parker Ind Orchd
Tokarsky Joseph emp 355 Chestnut res 55 Montmorenci
Tokarz Katherine res 93 Westford av
Tokasz Frank emp BMachToolCo res 18 Washburn
—Jan emp FRCo h 30 Rapalus Ind Orchd
—Jozef papermkr res 60 Enfield Ind Orchd
Tolbert Paul Rev evangelist h 107 Willow
Toledo Scale Co Frederick W Starr Sales agt scale mfrs 290 Worthington
Tolkan Alberta P res 154 Cedar
Tolley Oscar W accountant 495 Main h 103 Mulberry
Tollin Abraham salesman 234 Main res 14 John
—David com trav res 14 John
—Elizabeth H steno AmBMCorp res 14 John
—Eva L saleswoman 392 Main res 14 John
—Herman clk 234 Main res 164 W Alvord
—Louis lab h 26 Calhoun
—Max carpenter and builder 14 John h do
—Pauline res 14 John
—Peter carp h 28 Calhoun
Tolmage Morris A tailor 303 Belmont av h do
Tolman Cahill A teller Spfd Nat Bank h 17 Lyndale
—Edward W emp HMfgCo h 89 Bowles
—Elizabeth Mrs night sec YMCA res 39 Cedar
—Helen I tchr res 11 School
—J Carl hoseman h 7 Greenwich
Tolster Timothy A bricklayer h 81 Marion
Tomassetti Crescentino h 91 Summer
Tombari Domenico lab h 33 York
Tomczak Adam grocer 300 Chestnut h 295 Franklin
—Joseph emp HMfgCo res 295 Franklin
Tomelson Jessie E waitress 392 Main h at W Spfd
Tomer Edna B library asst City Library res 10 Sumner av
—William A h 10 Sumner av
Tomikowski Joseph M Rev pastor Immaculate R C Church h 25 Parker Ind Orchd

"CERTIFIED" NATURAL ICE Look for the Yellow Wagon Springfield Ice Co. 47 DWIGHT ST. 195 ALDEN ST.

S. J. CORDNER CO., Inc. PREST-O-LITE GAS TANKS
CONSTANTLY ON HAND
22 Taylor St. 425 St. James Ave.

Tomkowicz Klemens carp h 41 Orchard
Tomlinson Alexander res 21 Rupert
—Edmund mech engineer h 64 Colonial av
—Henry tchr h 46 Carew
—Samuel emp Dale Bros Laundry Inc h 1 Lincoln
—Thomas res 10 Pasadena
—William H purchasing agt A G Spaulding & Bros h 21 Rupert
Tomoszaitis Martin tailor h 20 Dawes
Tompkins Albert H mach res 30 Chapel
—Alice L bkkpr 286 Chestnut res 30 Chapel
—Florence wid Jerome P h 30 Chapel
—Frank E salesman 392 Main h 25 Welcome pl
—Gordon C salesman 355 Chestnut h 56 Clantoy
—Willard prop Square Deal Garage 14 Reed h 71 Willard av
Tone Philip h 483 Sumner av
Toner Alice M wid William P clk 345 Main h 131 Spring
—Katherine J tel opr res 131 Spring
Tong Chin laundry 715 Sumner av h do
Tongue Clarence A railway mail clk h 76 Pomona
—Frank D emp USA h 365 Chicopee rd
—J Edward emp Rolls-Royce of Am Inc res 15 Girard av
—John S watchman 3 Court h 15 Girard av
—William E asst foreman USA h 80 Mooreland
Tony George carp res 9½ Bliss
Toohey Cornelius J emp Spfd Union h 118 Tyler
—John J emp SGLCo h 46 Pendleton av
Toole Catherine emp CVMfgCo res 325 Main Ind Orchd
—Edna clk 245 Chestnut res 25 Churchill
—Edward E rem to Northampton
—Eva L Mrs dressmkr res 23 Bristol
—George emp Spfd Union res 25 Churchill
—Ida E tchr h 54 Catharine
—James A salesman (214) 387 Main h at Holyoke
—John J h 25 Churchill
—Joseph com trav res 25 Churchill
—Wallace F clk res 54 Catharine
Tooley William res 75 Dwight
Toomey Alice F clk 130 Lyman res 119 Hancock
—Bartholomew lab h 42 Sharon
—Bernard J insp USA res 795 Main
—Catherine T h 7 Chapin ter
—Charles E supt mach dept R H Smith Mfg Co h 95 Johnson
—Charles H emp 329 Main res 91 Pine
—Christine J supervisor 283 Main res 108 N Main
—Cornelius C clk 38 Walter h at C Falls
—Daniel H emp SBrewCo h 22 Lebanon
—Dessie steno PPubCo res 53 High
—Edward M salesman h 6 Searle pl
—Elizabeth Mrs rem to Holyoke
—Elizabeth Mrs h 91 Pine
—Elizabeth M wid John J h 795 Main
—Ethel M teacher music 104 Cornell res do
—Frederick emp G&BMfgCo h 28 Auburn
—George A insp USA h 104 Cornell
—Gertrude E tchr res 104 Cornell
—Helen res 23 Middlesex
—Irene E res 795 Main
—James F emp T-PACo res 20 Cleveland
—James J foreman HMfgCo h 23 Middlesex
—Jessie steno res (7) 53 High
—John h 73 Grenada ter
—John J emp The Republican h 97 Pine
—Kate h 54 Sharon
—Mary res 668 Liberty
—Mary A res 22 Lebanon
—Mary E steno Spfd Contractors Supply Co res 119 Hancock
—Mary E emp 346 Main res 95 Johnson
—Mary H C nurse 38 W Alvord res do
—Michael S emp 240 Main h 119 Hancock
—Robert E compositor Spfd Republican h 17 Forest
—Stella M res 659 Worthington
—Thomas D foreman KMCo h 89 Linden
—Ursula K organizing instructor Division of University Extension (5) 105 Bridge res 104 Cornell
—see Twomey and Tumey
Topa John A tailor 280 Orange h do
Topham David L traffic mgr HC&PCo h 1663 North
—William H com trav h 75 Avon pl
—William H Jr auditor res 75 Avon pl
Topia Joseph carp res 12 Long View
Toplif Emma res Forest av
—Ida res Forest av
—Mary h Forest av
Topoozian Leon M elect h 276 Wilbraham rd
—Martin res 276 Wilbraham rd
Topp Stephen G emp F T Ley & Co Inc h 34 Allen av
Topping Anna wid George res 398 Central
—Elizabeth res 398 Central
—Howard B emp USA res 83 Walnut
Torafski Paul emp BSCorsetCo h 114 William
Torcia Guy C emp HMfgCo h 12 Olive
Toren Charles F eastern sales mgr AmBMCorp h 21 Morningside Park
Torff Harry tailor 180 State h 16 Hebron
—Samuel tailor h 37 Medford
Torgerson Charles res 47 Dorn
Tormolo Vittorio Rev res 119 William
Torner Carl B emp 328 Worthington h 534 White
Torney Emery auto mech res 28 Morris
Torni Agostino lab h 93 Armory
Toro Oreste lab h 22 Loring
Toronias Peter emp 309 Main res 128 do
Torosian Mike emp SFCo h 340 Oak Ind Orchd
Torrance Ada L wid Albert O h 85 Bancroft
Torrence Gerald A comptroller Tait Bros Inc h 43 Magazine
Torrer Arthur S res 34 Salem
Torres Louie rem to Virginia
Torrey Albert W district mgr 174 Lyman h 38 Sylvan
—Atherton h 47 Thompson
—Frank C delicatessen 26 Walnut h 26½ do
—Frederick B hoseman h 47 Schley
—George A driver h 149 Dickinson
—Hamilton tchr H S of Commerce res 309 Bay
—J Franklin salesman 435 Dwight h 125 Princeton
—Mabel A bkkpr 29 Worthington res 149 Dickinson
—Marjorie B Mrs tchr res 309 Bay

CHILDS, Incorporated
273-279 HIGH STREET, - HOLYOKE

Exclusive Footwear
Correctly Fitted

Court Square Store
POOLE STORES
INFANTS' AND CHILDREN'S APPAREL
Bridge Street Store

Torricelli Decio cement blockmkr res 202 Tyler
Torrizi Ettore baker h 40 Denton Circle
—Henry foreman Kibbe Bros Co h 40 Denton Circle
—Joseph baker res 40 Denton Circle
Torrone Antonio emp W&DVCo h 15 Birnie av
Torry Mildred Mrs res 31 Church
Tortoriello John h 184 Tyler
—Joseph h 253 Hancock
—Ralph chauffeur h 107 Pendleton av
—Rose emp Dale Bros Laundry Inc res 107 Pendleton av
—Thomas rem to Hoboken N J
Tosani Francesco emp SGLCo h 32 Loring
Tosney Elizabeth B res 280 Dickinson
—Jennie L clk 345 Main h 280 Dickinson
—Sadie M clk res 280 Dickinson
Tossitt Henry emp 36 Willow res do
Totten Thomas emp Kibbe Bros Co h 163 Florence
Tottey Alfred A foreman S-DCo h 30 Myrtle ter
Touchett Dolore res 36 Randall av
Tougas Alice B clk 37 Harrison av res 281 Allen
—Philip mech h 281 Allen
Toughey—see Toohey
Tougias Elias G baker 774 Worthington h 787 do
Touhill Catherine res 640 Union
—Mary E clk BSCorsetCo res 640 Union
—Nellie A h 640 Union
Toupence John emp Spfd Spring Bed Co h 84 Bowles
Toupin Alfred barber 487 Main h 35 Howard
Tourajoglou Anestes grocer 168 Sharon h 180 do
—John emp 168 Sharon res 180 do
—Sara emp Hotel Kimball res 180 Sharon
Tourangeau Edward J emp B&M h 260 Franklin
Tourgee John L emp 438 Dickinson h 458 do
Tourtellot Anna wid Frank E res 178 Maple
Tourtellotte Albert D emp B&M shops h 26 Trillium
—Charles R emp Standard Oil Co h 77 Melrose
—Ernest G policeman h 374 Orange
—Frederick F hoseman h 93 College
—George B hoseman h 119 Revere
—Howard F policeman h 198 Oakland
—Norman K h 606 Worthington
Tourville Eugene P emp G&BMfgCo h 50 Franklin
—Francis emp H Carpet Co res 297 Main Ind Orchd
—Henry painter h 162 Main Ind Orchd
—John emp HMfgCo res 5 Water Ind Orchd
—Joseph B emp H Carpet Co h 224 Center Ind Orchd
—Louis A clk res 297 Main Ind Orchd
—Marie Rose emp LMfgA res 162 Main Ind Orchd
—Raoul clk res 162 Main Ind Orchd
—Rose wid Frank h 297 Main Ind Orchd
—Roy E clk 162 Main Ind Orchd res 162½ do
Touseull Marjorie O saleswoman 353 Main h at W Spfd

Touveman Max restaurant 82 Liberty res inq do
Tovet Deo emp B&B h 49 Central
—Edward E mech h 104 Central
—Etta A Mrs h 14 Hawley
—Hazel M clk 245 Chestnut res 104 Central
—Leon h 8 Oak Grove av
—Michael P foreman B&B h 104 Central
—Napoleon clk H & J Brewer Co h 9 Morris
—William toymkr h 49 Central
—see Thouvette
Tower Agnes M teacher music 192 Union h do
—Albert D foreman BMachToolCo h 10 Huntington
—Cullen B pres Modern Wet Wash Laundry Inc 10 Boylston and supt of routes Dale Bros Laundry Inc h 70 Sorrento
—Edward F mgr Ivers Express 14 Pynchon h 69 Princeton
—Frank W plumbing insp (15) 36 Court h 327 State
—George res 534 Main
—George H salesman 824 State h 128 Cambridge
—Guy C dentist (41) 25 Harrison av h (2) 31 Maple
—Harold M auto mech h 367 Belmont av
—Herbert L clk Mass Mut Life Ins Co h 72 Sorrento
—Herbert L Mrs millinery 72 Sorrento h do
—Howard L emp Smith & Wesson h 102 Hickory
—Mary M wid George E h 3 Niagara
—William J bkkpr res 192 Union
Towers Bessie Mrs res 38 Main
Towne Alice I hairdresser and masseuse (622) 31 Elm res inq do
—Annie L tchr h 69 Buckingham
—Antoinette J C Mrs steno (706) 29 Worthington h 37 Continental
—Arthur H (Durkee White & Towne) (7) 17 Hampden res 99 Sherman
—Charles L real estate 179 St James av h do
—Clara E nurse 37 Continental res do
—E B salesman (409) 375 Main res 27 Elliot
—Edwin M foreman MBCo h 37 Continental
—Ernest E pres Lebanon Mining Co 29 7th h do
—Ernest M asst foreman 74 Park res 37 Continental
—Florence rem to New York city
—F M Mrs tchr music h 147 Belmont av
—Frederick M com trav h 147 Belmont av
—Grace D steno Spfd Coach Works res 15 Armory
—Horace real estate (307) 375 Main h 177 Marion
—Lewis W shop foreman County Jail h 37 Warriner av
—Louis W insp Smith & Wesson h 877 Belmont av
—Minot W carp h 161 Daviston av
—Raymond E emp B&M res 29 7th
—Ruth res (26) 40 High
—Ruth G res 179 St James av
—Walter H condr B&M h 18 Pomona
—Warren B asst buyer Spfd Coach Works h 15 Armory
—William A res 264 Walnut
—Willis L photographer (3) 508 Main h (1) 10 Chestnut

BONDS WILLIAM C. SIMONS, Incorporated
ESTABLISHED 1886
Springfield - - Massachusetts

OPPENHEIMER AND FIELD
289 MAIN STREET
Walnut 2830
SP. FIRE & MARINE
LOCAL AGENTS

Townend Fannie E res 38 Lenox
—Skelly K with Potter Knitting Co 902 Main res 480 Union
Townsend Alfred M wholesale teas and coffees 13 Lyman res 55 W Alvord
—Alma sec Emerson Laboratory 145 Chestnut res 226 Pearl
—Clarence D rem to Syracuse N Y
—Edward J sec Frederick A Weake Inc (505) 293 Bridge h 42 Lakeside av
—Eliza wid Archibald res 326 Dickinson
—H Clark salesman 346 Main h 53 Hall
—Herman F h 16 Howard
—Isabelle Mrs res 53 Cortland
—James L com trav h 326 Dickinson
—Louis G com trav h 55 W Alvord
—Norman W emp HMfgCo h 82 Acushnet av
—William W advertising mgr G&BMfgCo h 359 Belmont av
—Winthrop driver h 249 Mill
Townsley Eleanor P res 49 Chestnut
—George R salesman 26 Vernon h 175 Maple
—Mary B Mrs res 175 Maple
Tracey Bernie emp F T Ley & Co Inc h 87 Girard av
—Henry rem to Palmer
Tracy Alfred res 903 State
—Alfred F chauffeur h 71 Pecousic av
—Alice M wid Thaddeus rem to Vermont
—Antonio toolmkr res 55 State
—Eugene J h 227 King
—Garfield U automobile repairer 112 Lebanon h do
—Gertrude F h 549 Union
—Harold S com trav h 32 Saratoga
—Harry E salesman 141 Chestnut res 381 Orange
—Hazel E saleswoman 440 Main h at Mittineague
—James h 453 State
—Jeremiah A Rev C M h 240 Long Hill
—J Frank dentist (31) 327 Main h 43 Colonial av
—John M physician 632 State h do
—Julia Mrs res 35 Donald
—Laura rem to C Falls
—Leona E rem to Vermont
—Lucy Mrs emp 33 Winter res 65 Horace
—Margaret rem to Longmeadow
—William C engineer h 381 Orange
—William W condr B&M res 381 Orange
Tracz Jan rem to Thompsonville Conn
Trafford Edwin H papermakers supplies (222) 244 Main h at Longmeadow
—Hazel E clk (626) 29 Worthington h at Longmeadow
Traft Nathan carp h 107 Jefferson av
Traggio Annie wid Philip h 161 N Main
—Frederick drop forger h 157 N Main
—Victor mech res 161 N Main
Trahan Fred F salesman res 59 Waverly
—Wilfred C motorman res 59 Waverly
Train John O motorman h 17 Church
Trainor Althul C emp NatEquipCo res 1019 Sumner av
—Annie res 29 Auburn
—Florence M clk Spfd News res 30 Summit
—Frank W salesman h 30 Summit
—Peter driver h 29 Auburn
—Philip E engineer Clinton Hotel res 32 7th
Tranchesa Antonio emp StRy res 22 Union
Tranchesi Marino G emp CVMfgCo h 26 Loring

Tranghese Salvatore emp city h 53 Central
Trans Otto mach res 93 N Main
Transcontinental Oil Co (327) 289 Main
Trant Arthur B res 67 Sorrento
—Catherine M clk 295 Worthington res 32 Windsor
—Gerald P chauffeur res 67 Sorrento
—James P rem to Hartford Conn
—John J lab h 34 Windsor
—John M Mrs bkkpr 391 Main h at Chicopee
—Mary G res 67 Sorrento
—Patrick B emp USA h 67 Sorrento
—Walter emp FRCo h 61 Quebec Ind Orchd
Trany Peter butcher h 38 Long Hill
Trapp Arthur A optician emp (324) 374 Main res 33 Edward
—John mech h 62 Chester
—John h 110 Littleton
Trash Helen M Mrs bkkpr res (4) 11 Myrtle
Trask Adelaide Mrs housekpr The Oaks Hotel
—Albert H far h end Switzer av
—Arthur E emp 88 Birnie av h 191 Dickinson
—Benjamin B res 81 Crystal av
—Charles A lab h 238 Mill
—Elizabeth R res 55 Marengo Park
—George E clk h 50 Commonwealth av
—George H rem to Detroit Mich
—George L res 79 Vernon
—Glenn S emp PPubCo res 27 Castle
—Harry B com trav h 198 Fort Pleasant av
—Helen M Mrs bkkpr 140 High res 11 Myrtle
—Hermine K steno (56) 257 Main res 45 Pearl
—Lilla W wid Charles R h 1046 Worthington
—Robert M with Kinney Ins Agency (604) 387 Main res 50 Commonwealth av
—Samuel H ins agt (15) 476 Main h (E) 3 Salem
—see Tresch
Traska Frank steamfitter res 83 Bradford
Traster Martin J silversmith h (4) 43 Magazine
Trauschke Bernard L clk G&BMfgCo res 84 Clyde
—Bessie A tel opr res 330 Plainfield
—Edward M emp NETel&TelCo res 84 Clyde
—Fred W tinsmith h 84 Clyde
—Henry H h 330 Plainfield
Travas George lab h 153 Quincy
Traveler Shoe Co Arthur Bell mgr shoe dealers 263 and 501 Main
Travelers Aid Union Station Lyman

TRAVELERS INDEMNITY CO HARTFORD CONN
Gilmore & Goldthwaite gen agts (224) 374 Main—See p 95

TRAVELERS INSURANCE CO HARTFORD CONN THE
Springfield branch office life and accident dept (910-922) Third Nat Bank bdg 387 Main liability dept Gilmore & Goldthwaite gen agts (224) 374 Main
—Protective Assn of America Mass Div (202) 29 Worthington

Athey Metal Weather Strips
Fox & Cushing
293 Bridge St.
Springfield, Mass.

CHARLES HALL, Inc. Gas and Electric Fixture Contractors—Write for Estimates

Travers Andrew emp city res 9 Dale
—Charles rem to New Haven Conn
—John H janitor res 107 Monroe
—Michael J gasoline and oil 289 Pecousic av h at Thompsonville Conn
—Peter J gasoline and oil 298 Pecousic av h at N Agawam
—Walter emp HMfgCo res 128 Washburn
Travis Josephine E tutor res 202 High
Traynor Elizabeth res 4 Vaille av
Treadwell Edward A asst chemist 145 Chestnut res 26 Dymond
—Edward D h 26 Dymond
—Violet Mrs rem to Greenwich Conn
Treat Eleanor S Mrs res 20 Myrtle ter
—Gerald M etcher (50) 257 Main h 8 Oak Grove av
Treganowan Donald clk res 109 Cambridge
—Jack mech res 109 Cambridge
—William emp 307 Main h 109 Cambridge
Treiber Charles emp B&M res 197 Erie
—Fred mech res 197 Erie
—Fritz h 197 Erie
—Rose elev opr res 197 Erie
Trela Patrick J clk 555 State res 133 Massasoit
Trelease Mary E clk 345 Main h 160 Belmont av
—Mary E tchr res 160 Belmont av
Trella Stanislaw emp CVMfgCo h 28 Rapalus Ind Orchd
Tremaine Thomas lab res 52 7th
Tremblay Albina wid William S h 95 Holly Ind Orchd
—Alphonse res 33 Vernon
—Alphonse emp H Carpet Co res 391 Main Ind Orchd
—Antonio carp res 104 Bancroft
—Arthur emp 392 Main h 88 Chestnut Ind Orchd
—Arthur Mrs clk FCorp res 88 Chestnut Ind Orchd
—August carp h 13 Clayton
—Edmond driver res 7 Worcester Ind Orchd
—Elrick bkkpr res 83 Central
—Emil window dresser res 48 Bond
—Ernest J h Island Pond rd
—George emp CVMfgCo h 62 Quebec Ind Orchd
—Henry emp USA h 416 Eastern av
—Herbert C emp MDRollCo h 63 South Ind Orchd
—Herbert C Jr mach res 63 South Ind Orchd
—Irene clk res 104 Bancroft
—James S carp h 392 Main Ind Orchd
—John emp HCarpetCo res 392 Main Ind Orchd
—Laura dressmkr res 3 Osgood
—Leon emp CVMfgCo h 315 Main Ind Orchd
—Mabel wid Alfred res 11 Morgan
—Narcisse carp h 104 Bancroft
—Nelson rem to Ludlow
—Omer rem to W Spfd
—Peter mach res inq 392 Main Ind Orchd
—Philomene wid David h 391 Main Ind Orchd
—Raymond chauffeur res 79 Oak Ind Orchd
—Severe emp HCarpetCo h 228 Main Ind Orchd
—Wilhelmina emp FRCo res 104 Bancroft
—William emp CVMfgCo h 59 Quebec Ind Orchd
—William mach res 392 Main Ind Orchd
—see Tromblay and Trumbull

Tremble Henry printer Tait Bros h 27 Wilbraham rd
Trembley William J h 1116 State
Tremellon Thomas emp B&A shops res 52 7th
Tremont Louis h 128 Union
Tremonti Francesco barber h 115 William
Tremp Clare emp WE&MfgCo res 31 Waverly
—Henry emp WE&MfgCo h 31 Waverly
Trench Arthur E insp HMfgCo h 460 Union
—Donald G auto mech h 368 Dickinson
—George rem to Connecticut
—George L porter Forbes & Wallace h 128 Main
—Harry G h 212 Fort Pleasant av
—Joseph rem to Connecticut
Trent Peter J bkkpr (5) 109 Worthington h at Hartford Conn
Trente Ligio painter res 32 Broad
Trenyea Eva L saleswoman Forbes & Wallace res 517 State
Trepanier Florence I clk res 341 Eastern av
—Philip mgr 270 Eastern av h 341 do
—Philip E emp SGLCo res 341 Eastern av
—Wilson W emp SETCo h 387 Eastern av
Trerice James service foreman (625) 387 Main h at Hartford Conn
Tresch Howard J emp HMfgCo h 207 Wilbraham av
—John emp CVMfgCo h 321 Main Ind Orchd
—see Trask
Treuchet Frank E pres and treas Frank E Treuchet Co 33 Sanford and pres Wigglesworth Land Co (817) 387 Main h 34 Wareham

TREUCHET FRANK E CO cornices skylights and metal ceilings 33 Sanford—See p 67
—Hazel C musician and bkkpr 33 Sanford res 34 Wareham
Treworgy Harold S public accountant (524) 293 Bridge h 66 Rochelle
—Hattie F wid Fred res 66 Rochelle
Triangle Tire Service Co (McKeon & Lemieux) props automobile tires and repairs 7 Winter
Triantafillis James clk 227½ Main res 233 do
Tribelhorn Jacob salesman 326 Main h 512 Page blvd
Tricola Francesco lab h 86 Norwood
Trigg Jennie Mrs res 15 Bliss
Triggs Delia T steno 440 Main h at Thompsonville Conn
—John E emp 850 State res 7 Atwood pl
—Joseph E mgr 148 Lyman h 24 Parkwood
—Lawrence J asst mgr 15 Sanford res 7 Atwood pl
—Patrick H h 7 Atwood pl
Trilen Rudolph G salesman E O Smith Co res 189 Bowdoin
Trimboli Francesco emp International Insulating Corp h 12 Union
—Nunziato h 112 Wilcox
—Vincenzo lab h 86 Gardner
Trimpoli Maria A wid Rocco h 44 Central
Trine Emerson salesman h 24 Berboy ter
Trinity M E Church 278 Bridge
—Parish House 270 Bridge
—Rest Room (Girls' Club) 270 Bridge
Trinque Marion A waitress 249 Bridge h at Longmeadow

Springfield Ice Co. 47 DWIGHT ST. 191 ALDEN ST. "CERTIFIED" Natural Ice PROMPT, EFFICIENT SERVICE Tel. River 4184

S. J. CORDNER CO., Inc. Oils, Gasoline and Grease 22 TAYLOR ST. 425 ST. JAMES AVE.

Trinter Henry B emp W&DVCo res 182 N Main
Tripati Vincenzo emp B&A h 100 Pendleton av
Triplett Louis B osteopath (D) 10 Chestnut h at Longmeadow
Tripp Chloe H nurse 138 Firglade av res do
—Edwin P emp 33 Lyman res 12 Cortland
Trippleborn Charles emp Rolls-Royce of Am Inc res 21 Ardmore
Trites Walter L lab h 125 Greene
Troeltzsch Anna Marie wid Hugo M h 330 Liberty
—Magdalene H clk res 330 Liberty
—Mathilde E emp SF&MInsCo res 330 Liberty
—Richard H res 330 Liberty
Troiano Michele lab h 268 Water
Trojans James R shipper h 227 White
Troker Francis steamfitter res 20 Walnut
—Jacob emp city res 78 Bliss
Trolio John lab h 113 Patton
Trombla Daniel C cost clk AmBMCorp res 242 Pearl
Tromble Henry J emp 392 Main h State st av
—Rosalie wid Louis res 89 Cambridge
Trombley Alfred bicycle dealer and repairer 410 Main Ind Orchd h at Ludlow
—Eugene emp HMfgCo h 241 Tyler
—Eugene Jr emp HMfgCo res 241 Tyler
—Henry carp h Plumtree rd
—Meddi emp Atlantic Refining Co res 236 Tyler
—Theodore emp 1 Belmont av h 236 Tyler

TROMBLEY THEODORE E
general agt Mutual Benefit Life Ins Co (407) 356 Main h 33 Ellington Longmeadow—See p 97
—William malt and hops 154 Main h 461 do
—see Tremblay
Trombly Bruce J rem to W Spfd
—Laura res 6 Waverly
—Olive G rem to W Spfd
—Tuffield L rem to W Spfd
—William h (7) 461 N Main
Troponis Harry cook res 36 John
Troscienska Jennie T laboratory asst (272) 360 Worthington h at Chicopee
Trostle John E engineer res 815 Carew
—John E Jr h 1106 Carew
Trottier Cecile M asst bkkpr Powers Paper Co h at Holyoke
—Gaston G emp B&A h 807 Liberty
Trout Delmar E Rev pastor St Paul's First Universalist Society h 68 Temple
Trovonious John cook 251 Main res inq do
Trow Anthony A h 327 Orange
—Dawn steno (804) 387 Main res 70 Albemarle
—Pauline steno Municipal Water Works City Hall res 327 Orange
Troy Alice C bkkpr 399 Main res 104 Euclid av
—Daniel W insp USA h 104 Euclid av
—Dellia wid Michael rem to Stamford Conn
—Dorothy W clk (508) 387 Main res 104 Euclid av
Trudeau Alphonse mach res 330 Main Ind Orchd
—Amary painter h 46 Locust
—Andrew S cook res 19 Bliss
—Arpha A h 212 Carew
—Arzelie Mrs res 216 Main Ind Orchd

—Eliza wid Edward h Boston rd n Pasco rd
—Elizabeth wid Frank W res 6 Kenwood Park
—Ephrem emp HCarpetCo h 330 Main Ind Orchd
—Francis plumber res 29 Elizabeth
—George H buyer 392 Main h (3) 53 High
—Harry engineer WMfgCo h at W Spfd
—J Aimee clk 218 Main Ind Orchd res 330 do
—Jessie E nurse res 171 Long Hill
—Joseph res 261 N Main
—Lawrence M drug clk 429 Main res 41 Magazine
—Lillian musician res 18 Plainfield
—Lucy seamstress res 99 Elliot
—Marguerite B res 9 York
—Noe J clk 430 Main h 216 Main Ind Orchd
—Orville J millwright h 9 York
Trudell Bruno A emp SGPCo h 194 Massasoit
—Catherine wid Adolphus F h 202 High
—Edward rem to Vermont
—Elizabeth M clk HMfgCo res 202 High
—Joseph H brick mason h 54 Saratoga
—Mabel E steno res 54 Saratoga
—Marceline Mrs res 162 Oakland
—William mech h 403 Orange
Trudo A Edward rem to Chicopee
—Joseph res 261 N Main

TRUE BROS
(Harry P True and Grenville M Stevens) jewelers and silversmiths 408 Main —See p 102
—Estelle R sec Springfield Typewriter Exchange Inc 119 Worthington res 124 Brunswick av
—Harold E com trav h (18) 6 Waverly
—Harry A pres Springfield Typewriter Exchange Inc 119 Worthington h 124 Brunswick av
—Harry P (True Bros) 408 Main h 33 Beechwood av
Truesdell Amelia wid Edwin O h 61 Virginia
—Amelia E h 9 Ventura
—Hannah E res 9 Ventura
—Marie E res 9 Ventura

TRUESDELL WILLIAM E
dry and fancy goods wholesale 33 Lyman h 63 Virginia
Truett Harry barber res 56 High
Truhart Edward J plumber h 148 Cedar
Truman Robert res 211 Main
Trumble Arthur h 91 Park
—Jesse E pipecutter 240 Main h 13 Melrose pl
Trumbull Francis S rem to Portland Me
—Margaret A tchr res 154 Chestnut
—Margaret T Mrs res 154 Chestnut
—Thomas E h 154 Chestnut
—see Tremblay
Trundy Marcus D foreman Standard Oil Co h 47 Clantoy
Truran Frank C res 33 Vernon

TRUSCON STEEL CO
Archibald D Donald agt builders materials and steel (28) 476 Main
Trussell Emma S wid Rufus res 36 Commonwealth av
—Lewis E emp WE&MfgCo h 36 Commonwealth av
Trybus Joseph lab h 151 Parker Ind Orchd
Trydeau Mary Mrs candymkr res Lorenzo

CHILDS, Incorporated
273-279 HIGH STREET, - HOLYOKE
SHOES and HOSIERY
of Quality and Fashion

Court Square Store | **POOLE STORES** BOYS' CLOTHING AND SHOES | Bridge Street Store

Trykowski Kazimierz rem to Poland
Tryne Earl clk res 53 Palmer av
—Lloyd bkkpr res 53 Palmer av
Tryon Arthur mech Smith & Wesson res 14 Mansfield
—Daisy C Mrs tel opr Spfd Nat Bank h 30 Gordon
—Dorothy M steno Chamber of Commerce res 162 Fort Pleasant av
—Edwin R hosiery 294 Bridge h at Lowell
—Frederick emp Smith & Wesson h 14 Mansfield
—William bkkpr 321 Main h 30 Gordon
Tsatsis John carpenter 488 Worthington h 404 Liberty
Tschopik Bernard Estate of feather dressers (8) 475 Main
—Mary mgr (8) 475 Main h do
Tuapizis George res 126 Malden
Tubbs Arthur A clk 390 Bridge h at Mittineague
—Charles F emp Smith & Wesson h 75 Montrose
—Charles F Mrs furrier 75 Montrose h do
Tuber Ida clk PPubCo res 79 Belle av
—Lally M emp 357 Main res 79 Belle av
—Mair Mrs grocer 51 Montmorenci h 49 do
—Morris shoemaker 506 Worthington h 79 Belle av
—Philip peddler h 364 Chestnut
—Ruben shoemaker 97 Congress h do
—see Tober
Tucci Alberto emp 445 Main res 15 Banks pl
Tuccolo James clk 25 Fort h 94 Pearl
Tucker Albert E chauffeur res 562 Carew
—Alice V steno BMachToolCo res 103 Prospect
—Andrew J pres C B Wire Works 417 Liberty and Hampden Brass Co 262 Liberty h 6 Oxford
—Anna L emp BPaperCo res 103 Prospect
—Annie G wid Samuel h 206 High
—Catherine wid Patrick h 103 Prospect
—Charles A emp AmBMCorp h 62 Noel
—Charles H rem to Florida
—Charles S paperhanger h 92 Firglade av
—Damon W in USN res inq 106 Revere
—Edward H pres H W Carter Paper Co 235-237 Chestnut h at Longmeadow
—Ethel M steno 30 Lyman res 30 Myrtle ter
—Evelyn nurse res 140 High
—Fidelia C H Mrs h 30 Myrtle ter
—Florence h 719 Union
—Harry A h (16) 820 State
—Isabelle Mrs housekpr 249 White
—J Frank v pres and gen mgr Cave Welding & Mfg Co 62 Taylor h 61 Kimberly av
—John emp 179 Main Ind Orchd res do
—Joseph emp Hotel Hawkins res do
—Joseph E chauffeur h (3) 11 Jenks
—Leona S steno res 562 Carew
—Martha A wid William E h 52 Main
—Mary C saleswoman 249 Bridge res 11 Jenks
—Rachel clk Mass Mut Life Ins Co res 206 High
—Riley emp Hotel Kimball res 388 Chestnut
—Samuel D draftsman BMachToolCo h 36 Crestwood
—Samuel T emp Hotel Worthy h 64 Essex
—Thomas E plumber res 562 Carew
—Warren janitor (308) 137½ State h do
—William h Warrenton
—William G emp NatEquipCo h 106 Revere
Tuckey Edward vulcanizer h 62 Wolcott
—George A tires and auto supplies 129 Dwight h 563 Liberty
Tudaman Max res (2) 187 Main
Tudryn William J chauffeur h 24 Butler
Tufano Giuseppe h 100 Margaret
Tufts Alice B Mrs h 247 Pine
—Delivery (Frank C Fredette) parcel delivery 156 Bowdoin
—Ernest D salesman h (5) 53 Bancroft
—John B pres and treas Electric Motor Repair Co 15 Park h 33 Avon pl
—Lizzie D wid Willard E h 156 Bowdoin
Tufveson Sven emp 26 Vernon h 7 Randall av
Tuggey Joseph B h 34 Tyler
Tuleja Joseph A pres and clk Chicopee Supply Co Inc 67 Taylor h at Chicopee
—Mary bkkpr 67 Taylor h at Chicopee
Tulip William D h (9) 24 High
Tulis Agnes L clk (620) 29 Worthington res 55 Newland
—Hannah wid Daniel A h 55 Newland
Tulloch Allistair R sec National Metal Trades Assn (Spfd Branch) 11-12 Court House pl h at Agawam
Tully James lab res 43 John
Tumey Eva M wid John W res 145 Magazine
—see Toomey
Tunks Frank mgr 182 Walnut res 50 do
—Henry R (Highland Top Co) r 16 Andrew res 21 Burr
Tunner George E fireman PPubCo h 481 Chicopee rd
Tunnington Allen clk The Spfd News Co h at W Spfd
Tuohey Catherine emp Wm Carter Co res 22 Vinton
—Catherine wid Patrick h 431 Main
—Co The electricians 332 Dwight
—David E shipper res 22 Vinton
—Frederic M with The Tuohey Co 332 Dwight h 91 Oak Grove av
—John res 22 Vinton
—Margaret A bkkpr 361 Main res 61 Winthrop
—Mary Mrs h 22 Vinton
—Michael J emp SBrewCo h 61 Winthrop
—Thomas F asst treas The Tuohey Co 332 Dwight h 45 Dexter
—Thomas H policeman res 22 Vinton
—William K pres and treas The Tuohey Co 332 Dwight h 104 Caseland
Tuchig John A janitor res 9 Harvard
Tuohy James A com trav 55 Lyman h 51 James
—John K salesman h 53 James
Tuper Adeline P res 27 Hamburg
—Annabel F hairdresser Hotel Worthy res 40 High
—Arthur C salesman 267 Chestnut res 27 Hamburg
—Carl E lithographer res 27 Hamburg
—Mary wid Timothy h 27 Hamburg
Tupher Timothy T brakeman B&M h 101 Bond
Tupper Ambrose C emp 179 Dwight h 92 Woodside ter
—Earl F emp 484 Worthington res 36 Claremont
—Elizabeth C wid William O h (1) 494 Mill
—Ida M steno (604) 307 Main res 92 Woodside ter
—James h 56 Terrence

WILLIAM C. SIMONS, Inc. Investment Securities
Correspondents, MESSRS. LEE, HIGGINSON & CO., Boston
Direct Wires
Statistical Service

OPPENHEIMER AND FIELD INSURANCE
289 MAIN STREET Walnut 2830 Fire—Accident—Auto

Turbiner Charles dry goods 127 Ferry h 125 do
Turcotte Henry E salesman h 22 Church
—John foreman SDFCo res Greenwich Hotel
—Leo welder h 71 7th
Turgeon Louis A sec and treas Turgeon's Sons Co Inc (207) 307 Main h at Holyoke
—Peter pres Turgeon's Sons Co Inc (207) 307 Main h at Holyoke
Turgeon's Sons Co Inc building movers (207) 307 Main
Turk Charles W h 501 Belmont av
Turnbull Ida C housekpr 394 Chestnut
—William P mgr 893 Sumner av h at E Longmeadow
Turnen Michel emp 26 Vernon res 43 Chester
Turner Albert mach res 104 Central
—Arthur E clk 500 Main res 133 Pine
—Arthur H organist Trinity M E Church teacher music and (Turner's School of Music) 42 Maple h do
—Carl L emp AmRyExCo res 73 Bradford
—Clinton A emp FRCo h 24 Keith
—David A foreman USA h 50 Middlesex
—Edith wid Joseph L rem to Northampton
—Eleanor J wid Alfred J res 24 Long View
—Ellen wid Henry K res 42 Maple
—Frank emp HMfgCo h 89 Cambridge
—Frank R h 16 Cumberland
—George C com trav h 151 Marion
—George R h 8 Clifton av
—Herbert H emp AmRyExCo h 59 McKnight
—Howard H emp 824 State h at C Falls
—Ida I clk Mass Mut Life Ins Co res 133 Pine
—James painter h 75 Saratoga
—James E janitor 273 N Main h r 12 E Hooker
—Jane E Mrs tel opr HMfgCo res 23 Middlesex
—John H clk AmRyExCo h 73 Bradford
—John W confectionery and cigars 179 Walnut h 199½ do
—Louis J rem to Northampton
—Margaret wid Robert res 49 Broad
—Marjorie L tchr res 59 McKnight
—Mary A clk 345 Main res 133 Pine
—Mary G clk Chapin Nat Bank res 24 Besse pl
—Mildred emp Bauman Clothing Corp res 75 Saratoga
—Nellie Mrs nurse 73 Bradford res do
—Nellie wid Samuel h 24 Besse pl
—Olive A wid Edward A res 18 Vassar
—Raymond K h 32 W Alvord

TURNER RICHARD A & CO
Thomas M Devine prop electrical engineers and contractors 44 Taylor—See p 73

—Roy H emp AmRyExCo res 73 Bradford
—Sadie M rem to New York city
—Sarah Mrs h 112 Bay
—Walter res 69 Pearl
—Walter E chauffeur h 44 Bay
—W F h 364 Belmont av
—William storekeeper USA h 133 Pine
—William E emp NYNH&H freight depot h 12 Richelieu pl
—William F mach h 51 Carew
—Winifred emp (619) 387 Main res 51 Carew
—see Torner
Turners Falls Power and Electric Co (717) 387 Main
—School of Music (Arthur H Turner) music studio 42 Maple
Turren Richard emp BMachToolCo res 490 N Main
Turricelli Antonio h 126 Quincy
Turse Daniel shoemaker 177½ Main res inq do
Tute Isaac A mgr FRCo h 546 White
Tuthill Charlotte I steno 662 N Main res 787 Main
—Clinton H salesman 1 Belmont av h at Agawam
—Edgar H h 28 Oswego
Tuttle Bertha L res 70 Buckingham
—Effie D wid Merritt H h 55 Dwight rd
—Elizabeth M steno 500 Main res 55 Dwight rd
—Frances C Mrs asst head waitress Forbes & Wallace res 92 High
—Fred H accountant h 20 Converse
—Guy S emp AmRyExCo h (214) 29B Main
—Harriett L tchr res 316 Union
—Harry M emp MDFCo h 19 Wigwam pl
—Harry W tchr res 51 Spring
—Inez M wid Clarence h 56 High
—Lyman H h 70 Buckingham
—Manning clk 35 State h 179 Bay
—Mary wid William H h 316 Union
—M Elizabeth steno Mass Mut Life Ins Co res 55 Dwight rd
—Nellie S wid Charles res 38 Daviston
—Patrick J policeman res 38 Leonard
—Phoebe A wid Samuel W res 725 Worthington
—Ralph E chief elect 73 State h (5) 92 High
—Sarah F wid Frank E h (4) 744 State
—Stillman L emp USA h 2 Pasadena
—see Tootill
Tuvman Samuel restaurants 132 Bridge 366 Worthington and lunch wagon 167 Chestnut h 299 do
Tuzzaliui Tomnoja res 39 Vernon
Twarog Genevieve nurse 140 High res do
—George meat cutter res 11½ Hampden
—Jozef emp CVMfgCo h 172 Center Ind Orchd
Tweden Charles A mgr 494 Main res 25 Spring
Twentieth Infantry Band and Orchestra Charles J Hunter mgr (E) 82 Bridge
—Regiment Infantry M S G headquarters 29 Howard
Twichell Caroline M wid Andrew S h 838 Worthington
—Hattie private school 44 State h at Longmeadow
—see Twitchell
Twiller Irving salesman (409) 375 Main res 43 Kenwood ter
Twin City Trust (Clarence E Day Morton B Howard and Clarence A Boyce) contractors (303) 145 State

TWIN MUTUALS
(Auto Mutual Fire Insurance Co and Auto Mutual Liability Insurance Co) W Harold Howatt dist mgr 100 Federal—See p 94

Twine Caroline bkkpr 125 Dwight h at W Spfd
Twining Flora E res 49 Orleans
—Vernon h 128 Benton
—William H mech h 81 Drexel

NORTON'S Detective Agency Licensed and Bonded, Commonwealth of Massachusetts. 17 Years International Experience. A. J. NORTON, General Manager, formerly Asst. Supt. Pinkerton's Nat'l Det. Agency. Mgr. Wm. J. Burns Int. Det. Agency. Telephone Walnut 3598
532 WORTHINGTON BUILDING SPRINGFIELD, MASS.

CHARLES HALL, Inc. 65 Open Stock China and Semi-Porcelain Dinner Sets

—William L prop Bliss St Garage 65 Bliss h 58 do
Twiss Lucy A Mrs res 28 Brunswick av
Twitchell Dwight res 16 Howard
—George A horse trainer res 82 Harrison av
—J Frederick (Sterling Battery Co) 427 State h 37 Eagle
—Louis A branch sec Division of Immigration and Americanization (5) 105 Bridge h 95 Rochelle
—see Twichell
Twohey James emp G&BMfgCo h 151 College
Twohig Daniel J police sergt h 46 Wilbur
—John J emp 245 Chestnut res 100 Grenada
—John J janitor Tapley School h 9 Harvard ter
—Mary M clk (620) 29 Worthington res 100 Grenada ter
—Nona T steno (718) 29 Worthington res 100 Grenada ter
—Nora wid David h 100 Grenada ter
—Royal F res 9 Harvard
Twohill—see Touhill
Twombly Arthur C driver 120 Oakland h 20 Sycamore
—Francis H asst traffic engineer NETel&Tel Co res 76 Brooklyn av
Twomey Florence clk Travelers Ins Co res 367 Oakland
—George H salesman 430 Main h (8) 443 N Main
—John F janitor h 367 Oakland
—Madalene res 367 Oakland
—see Toomey and Tumey
Tyburski Frank h 43 Parker Ind Orchd
—John h 46 Linden
Tyer Edward clk res 20 Myrtle
Tykowiak Charles lab h r 156 Ferry
Tyler Arthur A lawyer (Dearborn & Tyler) (518) 31 Elm h 15 Keith
—Jane E h 18 Quincy
—John motorman res 294 N Main
—John B emp USA h 119 Littleton
—John K office mgr (213) 288 Main h 17 Rupert
—Leo B mgr 435 State res 62 Bay
—Mary wid Charles h 15 Keith
—Roland H agent The Texas Co h at W Spfd
—Rose A dietitian Spfd Hospital res do
—William H foreman 62 Washburn res do
Tynan Clara F waitress 392 Main res 11 Wilcox
—Joseph E emp 659½ Main h 11 Wilcox
—Matthew F asst buyer 345 Main h 31 Suffolk
Tyning May G bkkpr h (2) 196 Central
Tyre James C carp h 210 Pendleton av
—Robert baker 11 Vermont h 187 Johnson
Tyrell Ann Mrs res 180 Main Ind Orchd
—Eugene res 266 N Main
—see Terrill
Tyrie Martha D S res (6) 110 Cedar
—Thomas Rev h (6) 110 Cedar
Tyrrell H Irene tchr res 62 Kensington av
Tyson Daniel lab h 255 Sharon
Tysowski Michael emp HMfgCo h 350 Chestnut
Tzazgos John h 426 Worthington

UBERTI FRANCES MRS h 211 William
Uberto Amedee chef h 22 Clinton
Ucella Anthony A foreman B&B res 64 Gardner
—Joseph lab res 64 Gardner
—Maria Mrs h 64 Gardner

—William W lab res 64 Gardner
Ufford Anna J clk 463 Main res 66 Pynchon
—Edward G clk WE&MfgCo h (31) 66 Pynchon
—Rowena Mrs res 19 E Court
Uguccioni Antonio hod carrier h 35 Pearl st pl
Ugulini Pietro lab h 154 Bemis pl
Uhl Adam h 73 Sunapee
—Karl accountant B&M freight depot res 73 Sunapee
—Pauline Mrs res (15) 732½ Main
—Violet P res (15) 732½ Main
Uhlah James res 46 Main
Uhlig Max P supt City Dye Works Inc h 34 Austin
Uhrig Frank V tchr Tech High School h 268 Dwight st ext
Ulasevich Andrzej h 46 Linden
Ulasos Steve lab h 170 Sharon
Ullery Elizabeth S Mrs tchr H S of Commerce h (42) 40 High
—Jay F Rev h (42) 40 High
—Richard S clk 500 Main res (42) 40 High
—Stockton clk res (42) 40 High
Ulrick George H emp CBWireWks h 114 Grover
—Sadie C emp CBWireWks res 114 Grover
Ultsch Frederick J tailor h 16 Mechanic
Umansky Louis 5 and 10 cent store 159½ Main h 30 Van Horn pl
Umbenhower Lee R mgr (220) 289 Main res 46 Noel
Umla Charles employment mgr G&BMfgCo h 62 Cherryvale av
Underhill Grace M h 137 Dwight
—John H emp B&A res 14 Vernon
—Robert S fireman h 103 Spring
Underwood Arthur H foreman 53 Hillman h 38 Denver
—Bina C wid William L h 64 Huntington
—Dwight L plumber res 129 Bowles
—Edwin H h (2) 425 Central
—Elizabeth B tchr Barrows School h at Longmeadow
—Frederick A emp 569 Worthington h 86 Armory
—Helen A library asst City Library h at Longmeadow
—James L mech WE&MfgCo h 17 Kenyon
—James T rem to Agawam
—John A mach h 129 Bowles
—Mabel H clk 392 Main res 425 Central
—Orin rem to Connecticut
—Philip res inq 17 Manitoba
—Roy E traveling auditor Traveler's Ins Co res 17 Manitoba
—Typewriting Co Percy N Osborn mgr 282 Worthington
—Warren P financial mgr 37 Howard h 17 Manitoba
—William trainman h 468 Liberty
—William H res 335 St James av
—W Philip emp Traveler's Ins Co res 17 Manitoba
Ung Charles chef h 24 Liberty
Union Binding Co The Gilbert D Steere prop book binders (217) 29 Worthington

UNION CARBIDE SALES COMPANY
Springfield Contractors Supply Co agts Napier n Armory—See p 48

"CERTIFIED" NATURAL ICE Best for Refrigeration Pure and Wholesome Springfield Ice Co. 47 DWIGHT ST. 195 ALDEN ST.

S. J. CORDNER CO., Inc. COLUMBIA Igniter Batteries ALWAYS ON HAND 22 Taylor St. 425 St. James Ave.

Union
—Central Life Insurance Co C D Monroe gen agt (31-32) 25 Harrison av
—Chapel 91 Jasper
UNION FURNITURE CO
Isidor Hirschen prop furniture (229) 525 Main—See p 78
—Ice Co Peter Hogan prop ice dealers 893 Liberty
—News Co Union Depot
UNION NEWSPAPER CO
publishers Springfield Union (morning evening and Sunday) 292 Main—See p 132
—Relief Association of City of Spfd and the town of Longmeadow (5) 3 Market branch 142½ Eastern av
—Taxicab Co (John A Clancy) prop taxicab service 87 Water
UNION TRUST CO
407 Main
Unique Tea & Coffee Co Alfred S Miller prop teas coffees and spices 503 Worthington
UNITED ART BOX CO INC
mfrs paper boxes and novelties 53 Hillman
—Casket Hardware Co casket hardware mfrs 32 Hampden
—Cigar Stores Co 287 and 496 Main
UNITED ELECTRIC LIGHT CO
electric lighting and power station ft State office 73 do service bdg 210 Alden—See p 71
—Hebrew Charities 161 Ferry
—Masonic Health and Accident Assn Inc (303) 168 Bridge
—Mfg Co The glazed and cloth faced paper 168 Birnie av
—Music Corp Stephan F Monahan mgr pianos (104) 25 Harrison av
—Nut Lock Co lock mfrs office 325 Main
UNITED ORIENTAL RUG MFG CO
Ossin Hassin prop rug mfrs and upholsterers 2d and 3d floors 119 Liberty —See p 161
—Radio Stores Inc John H Walker mgr wireless apparatus 276 Worthington
—Realty Trust Andrew Redden mgr real estate and mortgage loans (303) 288 Main
—Sealing Machine Co sealing machines (310) 145 State
—Service Inc investment securities (24) 476 Main
—Shirt Shop Inc 505 Main
—Shoe Repair Co Inc shoe dealers and repairing 83 Worthington shop 481 Main
—States Envelope Co envelope mfrs general office 21 Cypress P P Kellogg & Co Div do and Morgan Envelope Co Div 48 Harrison av
UNITED STATES FIDELITY AND GUARANTY CO
L E Meacham & Co general agents (304) 318 Main—See p 101
—States Machinery Mfg Co dish washing machines (43) 324 Main
UNITED STATES GOVERNMENT DEPARTMENTS
—Armory
Commanding Officer main office Armory sq

United
Assistant Officers Office Armory sq
Bridgeport District Office Armory sq
Experimantal Dept Armory sq
Hill Shops Office Armory sq shops Federal
Hospital Armory sq
Quartermaster's Office Armory sq
Supt of Purchases Armory sq
Supt of Stores Armory sq
Water Shops Office Hickory c Mill
—Dept of Agriculture Animal Industry Plainfield
—Dept of Justice Bureau of Investigation 300 Main
—Navy Recruiting Station office (402) 264 Main
—States Commissioner John L Rice (10) 300 Main
—States Custom House and Post Office office 300 Main c Worthington
—States District Court Deputy clerk's office (10) Post Office bdg 300 Main
United States Realty & Mortgage Corporation real estate (314) 264 Main
UNITED STATES RUBBER CO
everything in rubber wholesale only 211-213 Worthington—See inside back cover
—States Spring Bed Co mfrs spring beds 228 Birnie av
—States Veteran's Bureau local mgr Daniel E Harriman (3) 17 Hampden
—Tailors merchant tailors 231 Main
UNIVERSAL BINDER AND LIBRARY SUPPLY CO
absorbed by H R Huntting Co Inc (706) 29 Worthington—See p 45
—Service and Repair Station Paul H C Schultz mgr office supplies electrical devices (317) 264 Main
Upham Ada Mrs h 129 Dunmoreland
—L Ida res 88 Suffolk
Upley John res (136) 786 State
Upson Richard W dept mgr 26 Vernon h at Longmeadow
—Royal R h 152 Marion
Uptegrove Selden res 31 Elliot
Upton George E h 14 Reed
—G Herbert h 49 Colonial av
Urban Ella G tchr res 108 Byers
—John carp h 795 Main
—Julia emp IOCo res 7 Myrtle Ind Orchd
—Louis G asst foreman MDFCo h 59 Clayton
Urbanski John mach h 44 Osgood
Urkiew Michael emp NYNH&H h 146 Essex
Urquhart Adam McI accountant BMachTool Co h 53 Maynard
—Effie res (48) 40 High
U S SHOE REPAIR SHOP
Louis Pappaceno prop first class shoe repairing men's women's and children's rubbers 121 Wilbraham av—See back cover
Usher Arthur res 54 Saratoga
—Mary E Mrs h 16 Congress
Ustach Adam emp NYNH&H h 73 Congress
—Theodore emp M S Converse Co h 409 Franklin
—Wladyslaw lab h 71 Congress
Uszcz John lab h 22 Burke Ind Orchd
Utica Theatre Inc office 103 Bridge

CHILDS, Incorporated 273-279 HIGH STREET, - HOLYOKE The Largest Shoe Store in Western Massachusetts

Court Square Store | **POOLE STORES** LADIES' SUITS, DRESSES, COATS, SKIRTS | Bridge Street Store

UTILITY PICKER MFG CO THE (William E and Walter B Taylor) machinists commercial hardening and mfrs loom pickers 54 Marlborough
Utler John L rem to New York state
Utopia Cafeteria Nelson H Munson prop 286 Worthington
Utsy Anna Mrs h 1 Dale
—John res 1 Dale

VACHON ALICE M Mrs emp MEnvCo res 98 Bristol
—Arthur toolmkr res 665 Union
—Henry mason res 98 Bristol
—Nelson carp h 40 Mason
Vacisca Sebastiano barber h 125 Colton
Vadakin Eliza A wid John res 85 Sherman
Vadnais George carp h 76 Somerset
—Poledore h 672 Sumner av
—Willie carp h 409 Walnut
Vahlstron Emily h 18 Queen
Vahopoulos Steve h 722 Union
Vail Anna D Mrs emp 10 Broadway h 83 Kenyon
—Barbara E clk 68 Worthington res 83 Kenyon
—Edward Mrs res 11 Burr
—Helen C tchr res 132 Grover
—Joseph W emp city h 11 Burr
—Margaret E steno 780 Worthington res 132 Grover
—William M h 132 Grover
Vaillancourt Frederick W emp MEnvCo h 41 Roseland
—George H baker h 22 Grove
—Henry rem to Feeding Hills
—Nellie wid Napoleon h 26 Osgood
Vaillant George J mach h 7 Alden
—Laura M steno (211) 360 Worthington h at W Spfd
—Maurice O mach res 7 Alden
Vakel Mary wid Harry res 69 Dearborn
—Neishin plumber h 69 Dearborn
Valade Antoine rem to Warren
—Octave weaver h 24 Beaudry Ind Orchd
Valcour Albert emp WE&MfgCo res 547 Page blvd
Valear Michael res 184 Chestnut
Valenti Francesco lab h 16 Pecousic av
—Vincenzo emp Duckworth Chain & Mfg Co h 2 Searle pl
Valentine Aldo porter 55 Lyman h 202 Spring
—Anna Mrs res 396 Armory
—Clara A Mrs steno 95 Broadway res (7) 329 Central
—Edward emp AmBMCorp res 332 N Main
—Frank S pres New England Pulp Plaster Co 102 Albany h 56 Noel
—George h 45 Boylston
—Gladys clk 46 Hampden res 208 Santa Barbara
—Jovangers D h 16 Congress
—S Louise bkkpr 694 Main h 11 Marble
Valentini Benny emp (245) 196 Worthington res 749 do
Valentino Innocenti lab res 56 Howard
Valiant Virginia W wid William T res 426 Sumner av
Valiquette Joseph H welder res 185 State
—Louis toolmkr h 355 Oakland
—M Alfred cigarmkr h 185 State
—Noel A emp 479 Main res 185 State
Valletti Adele h 53 Church
—Adeline M clk 392 Main res 53 Church
—Felix lab h 53 Church
—Gina M clk 392 Main res 53 Church
—Serafino (Automobile Storage Batteries Co) 53 Church res do

VALLEY BRONZE CO bronze and aluminum castings r 31 Maple N Agawam PO address Mittineague
—Leander W carp h 3 Greenwood
—Mills Inc silk woolen velvet and cotton fabrics 10 Harrison av

VALLEY PRESS THE printers 32 Worthington—See p 147
Valliere Claude G candymkr res 1570 North
—Edward emp FCorp h 266 Main Ind Orchd
—Israel fireman h 45 Clayton
—Michel emp 192 N Main res Maple House
—Raoul h (E) 346 Chestnut
—Thomas emp NYNH&H h 282 Worcester Ind Orchd
Vallin Amy L clk MP&W res 43 Stebbins
Vallon George rem to Boston
Valois Edna clk 345 Main res 87 Fenwick av
Valsecchi Pasquale emp G&BMfgCo h 142 Cedar
Valunk Amelia emp LMfgA res 50 Enfield Ind Orchd
Van Edward J mgr 309 Main h 635 Chestnut
—The Hatter (Adam C Van Heusen) hats caps etc 188 Worthington
Vanall Catherina Mrs h 685 Union
—Elsie A res 685 Union
Van Allen Harvey W physician and surgeon 19 Maple h 21 do
—Mary wid William res 86 Woodside ter
Van Amburgh Leon rem to Warehouse Point Conn
Van Bergan Grace C mgr (320) 374 Main res 104 Spring
Van Buren William salesman 721 State h 185 Albemarle
Vance M A Mrs h 245 Orange
—Olga B Mrs nurse 70 Main h do
—Orel A emp Blair Mfg Co h 245 Orange
—Ruth tchr res 35 Woodside ter
—William lab h 171 Chestnut
Vancini Alcesti lab h 97 Summer
—Antonio corset cutter h 62 Adams
—Raffaele peddler res 10 Dale
Van Deene Gerard B sec and treas Nat Library Bindery Co (728) 10 Broadway and pres Library Book House Inc 17 Besse pl h at W Spfd
Van Delinda Harry chief timekpr B&A h 14 Herman
Vanderbeek Bertram clk h 6 Grace
—Elton salesman h 238 N Main
Vanderbeken Emil h 102 Shattuck
Vanderbilt Harold M tchr Central High School h 88 Biltmore
Vanderburgh Ella Mrs emp Buena Vista Plaza res do
—Gerard paper hanger res 259 Bay
Vandercook Jessie S clk 357 Main h at W Spfd

VAN DER HEYDEN THE Winchester Square Realty Co agts apartment house 774 State—See p 152
Van Derlip Francis L rem to Hartford Conn
Vanderpoole Marion G clk res 66 Pecousic av

WILLIAM C. SIMONS, Incorporated
ESTABLISHED 1886
Correspondents, MESSRS. LEE, HIGGINSON & COMPANY

OPPENHEIMER AND FIELD INSURANCE SERVICE
289 MAIN STREET
Walnut 2830

Van Dervort Maude res 54 Charles
Van Derwerken Herbert J asst janitor 48 Pynchon h 35 Barber
Van Der Werken William G supt 870 State h 93 Villa Parkway
Van Der Wolk August (Winchester Auto Supply Co) 814 State h 111 Wilbraham rd
Vander Wolk Walter W ins 317 Main h 6 Kenwood Park
Vanderzee John B (Springfield Belting & Supply Co) 216 Worthington h 45 Washington rd
Van Deusen Celeste Mrs clk 345 Main h at W Spfd
—Jane N Mrs h 179 College
Van Dewater John H sheet metalwkr h 47 Castle
Vandini Enrico h 535 Armory
—Evo res 535 Armory
—Mary stripper MBCo res 535 Armory
—Rose stripper MBCo res 535 Armory

VAN DUZER EXTRACT CO
flavoring extracts Superior pl—See p 118

Van Dyk James Co tea coffee and provisions 174 Worthington
Van Dyke Ella res 49 Plymouth
—Gladys res 49 Plymouth
—Helen L emp 19 Besse pl res 49 Plymouth
—Henry W mach h 112 Belle av
—Philip h 49 Plymouth
Van Gaasbeek George H physician 29 Berkeley h do
Van Heusen Adam C (Van The Hatter) 188 Worthington h 85 Trafton rd
—Cecil L (Van Heusen's) 180 Worthington h 99 Trafton rd
—Irving C emp 188 Worthington h 77 Trafton rd
—Thomas painter res 14 Mattoon
Van Heusen's (Cecil L Van Heusen) candy and ice cream 180 Worthington
Van Hoozer William J lab h 37 Congress
Van Horn John B asst treas HC&PCo Fisk av h 197 Florida
—Reservoir on Armory bet Carew and Springfield
Van Keuren Alice steno 4 Birnie av h at Chicopee
—Raymond clk PO h at Chicopee
Van Kleeck William E mech 151 Bridge h at Holyoke
Van Ness Lester H (Hampden Mailing Co) (252) 31 Elm h 360 Hancock
—Norman C emp Museum of Natural History h 47 Shillingford
Van Noll Emma res 53 Hancock
Van Norman Charles E pres and mgr Van Norman Machine Tool Co 160 Wilbraham av h 65 Dartmouth
—Frederick D v pres Van Norman Machine Tool Co 160 Wilbraham av h 69 Clarendon
—George H with Van Norman Machine Tool Co 160 Wilbraham av h 470 Sumner av

VAN NORMAN MACHINE TOOL COMPANY
mfrs milling machines grinders bench lathes tools etc 160 Wilbraham av—See p 124

Van Orden Robert J com trav h 82 Mapledell
Van Petersilge Ruth B steno (910) 387 Main res 4 Salem
Van Rensselaer Myrle L res 132 Marion
—Wallace A florist res 132 Marion
Van Scoy William H clk WE&MfgCo res 294 N Main
Van Sickle Elizabeth K tchr Central High School res 14 Buckingham
—James H supt of schools h 14 Buckingham
Van Slyck John emp 175 Forest Park av res do
Van Syckel John S h 29 Hancock
Van Tassell Catherine R Mrs cashier 206 Worthington h 88 Spring
Vantine Donald W mail clk h 88 Spring
—Dorothy L clk res 88 Spring
—William mail clk res 11 Mattoon
Van Train Celia G h 944 Worthington
—George chauffeur h 20 Denton Circle
—William A clk Gulf Refining Co res 108 N Main
Van Valkenburg Frank rem to West Spfd
—Marie res 42 Forest
—Nellie res 273 State
Van Vechten George D res 46 Main
VanVlack Charles Co Charles T Sandquist pres treas and mgr electrotypers 279 Dwight
—Hilda R clk SF&MInsCo res (D1) 3 Salem
Van Wagoner Almon storekpr B&M h 53 Bradford
Van Wart E Alton draftsman 376 Birnie av res 26 Pomona
—Edwin supt 376 Birnie av h 26 Pomona
Van Whivin Dulethia wid Guan h 118 Margaret
Van Wie Warren W patternmkr CVMfgCo h 789 State
Van Wyck Lucille E steno res 359 Belmont av
Van Zandt Lewis M tinsmith h 18 Claremont
Varanka Joseph tailor 32 Hancock h 32½ do
Varis Anna Mrs h 217 Sharon
Varley James clk 96 Summer h 10 Sumner av
—Mary E tchr h 10 Sumner av
—Myrtle res 46 Main
Varney Albert M emp FRCo h 328 N Main
—Charles H teamster h Almira rd
—Elmer H emp MBCo h 14 Wareham
—Louis L train dispatcher B&A h 521 Dickinson
—Scott L clk res 14 Wareham
Varrone Daniel emp 194 N Main h 68 William
Varuzzo Albino res 60 Gardner
—Cono lab h 60 Gardner
Vasa Anna clk 303 Main res 110 New Bridge
—Louise clk 182 Main h at W Spfd
—William J steno 23 Hampden h at W Spfd
Vassilopoulos George A (The Handy Lunch) 113 State h 55 Bloomfield
Vassilu Mary wid George h 591 North
Vatekas Peter confectionery 774 Main h do
Vatousion Peter shoemaker 358 Bay h 52 Kenyon
Vaughan Bertel F emp CVMfgCo h 50 Montrose
—Charles R salesman (311-313) 387 Main h 410 Belmont av

VAUGHAN E B & G R
(Ellwood B and George R Vaughan) contractors (507) 293 Bridge

—Edward res 155 Waverly av
—Ellwood B (E B & G R Vaughan) (507) 293 Bridge h 114 E Alvord

Porch Screens
FOX & CUSHING
293 Bridge Street
SPRINGFIELD, MASS.

CHARLES HALL, Inc. Sterling Silver, Cut Glass, Pottery, and Fine China

—George R (E B & G R Vaughan) (507) 293 Bridge h 638 Belmont av
—Hattie V wid George N res 560 Sumner av
—Irene clk 419 Main res 638 Belmont av
—John res 44 Chapel
—John emp 443 State h 44 Chapel
—Joseph T res 155 Waverly av
—Lester E teamster h 43 Manhattan
—Mason teamster res 430 Mill
—Thomas H h 155 Waverly av
—William teamster h 430 Mill
Vaughn Beulah Mrs emp Hotel Kimball res 293 Fulton
—Carl F res YMCA
—Catherine wid Charles tchr h 224 Pearl
—Charles R salesman res 15 Cedar
—Daniel driver res Humbert
—Daniel D emp Magaziner Bakery h 75 Tyler
—George H mach h 72 Patton
—George P clk 451 Main res 786 Worthington
—John teamster h 197 Ferry
—Louis N barber h 47 Somerset
—Nellie C res 42 Kimberly av
—Raymond L clk 464 Main res 257 Redlands
—Stephen B toolmkr h 32 Wilbraham av
—Susie L clk (319) 33 Lyman res 87 Tyler
—Willard emp Spfd Lumber Corp h 52 Benton
—William B res 32 Wilbraham av
Vautrain Alexandre res 244 Center Ind Orchd
Vawter James H emp AmBMCorp h 97 Cherrelyn av
Veaudry Arthur cigarmkr h 92 Bridge
Veaver Marjorie teller Third Nat Bank res 315 N Main
—Mattie Mrs h 315 N Main
Vecchi Augusto lab h 752 Union
Vechiarello Antonio rem to Italy
Vedani Ferucci lab res 55 Margaret
—Renzo lab res 55 Margaret
Vedovelli Emma Mrs h 57 Orleans
Veet Frederick A proofreader The Republican res 179 Thompson
Vega Antonio L (Vega Bros) 167 Worthington h 5 Oak
—Arthur (Vega Bros) 167 Worthington h 68 Kimberly av
—Bros (Antonio L and Arthur Vega) mens furnishings 167 Worthington
Vegnopoulos Nicholas G emp (314) 264 Main h 69 Patton

VEHICLE METAL WORKS THE (Peter White and Peter Rivers) automobile body builders and repairers 265-267 Summer c Federal—See p 18

Vehue Joseph C carp h 20 Walnut
Veideman Fred L emp USA res 22 Tample
Veitch George emp WE&MfgCo h 36 Benton
—William mech res 101 Wilbraham rd
Veith Anthony E asst agency auditor Mass Mut Life Ins Co h 57 Forest
Veits—see Viets
Veley Clara M teacher music 79 Montrose res do
—George W master mech h 79 Montrose
—Robert G emp NatEquipCo res 79 Montrose
Velis Peter porter 463 Main res 197 do
Velish Joseph J grocer 222 Carew h at Chicopee
Vendette Philip lineman h 3 Central

Vener Benjamin chemist Tait Bros h 728 Belmont av

VENETIAN BEVERAGE CO INC bottlers and dealers Venetian Ginger Ale and Beverages 119 Chestnut

VENETIAN GINGER ALE AND BEVERAGES Venetian Beverage Co Inc distributors 119 Chestnut

Venezian Monumental Works Frank and Romeo Morandi props monumental works 1587 State
Vennard James emp B&A res 46 Sargeant
Veno Bella emp J A Murphy Co res 173 Wilbraham av
Ventrice Antonio D driver h 108 William
—Augustus A confectionery 348 Bay h 346 do
Veo Frank J res 47 Bradford
Veragut Christian presser h 15 Carew pl
Veratti Menandro h 3 Worthington ct
Verboncoeur Amable J actor res 590 Main
—Edward H emp Hotel Worthy res 107 Spring
Verccesi Emilio h 71 Bliss
Verducci Giovanni lab h 37 Lombard
Verespy Albert J emp r 175 N Main h at W Spfd
Verity John P emp Fleischmann Yeast Co h 110 Pasadena
Vermeiren Remi emp city h 4 Cobb
Vermette John carp h 5 Lyons Ind Orchd
—Lucien emp CVMfgCo res 16 Johnson Ind Orchd
—Napoleon carp res 42 Quebec Ind Orchd
—Paul carp res 16 Johnson Ind Orchd
Vermont Butter Stores Inc 258½ Main
—Creamery Co W P Fuller mgr butter cheese and eggs 194 Chestnut
—Farmers Co mfrs maple syrup goods 34 Hanover
—Fern Co (David A Shaw) florists 317 Dwight
Vernadakis Emanuel K h 103 Cass
Verner Olga tchr res 48 Bond
Verniani Giovanni lab h 171 Union
Verno Hugh E brakeman h 250 Quincy
Vershont Frank O rem to Ludlow
Verstein Philip W confectionery 292 Belmont av res 492 Sumner av
Verzillio Angelo res 6 Union
—Raffaele h 6 Union
Veschiarelli Nicoli emp water dept h at E Longmeadow
Vesneau Philip rem to Watertown
Vestal George B ins agt (332) 289 Main h 37 Virginia
Vester Adolph J confectionery 256 N Main h at Longmeadow
—Fredrika N wid George F masseuse 54 Lyndale h do
Vesuvio Restaurant Vincenzo Feis prop restaurant 91 Broadway
Veterans of Foreign Wars Major Leonard Post No 70 274 Worthington
Veto Charles elevator opr h 566 Main
—Dorothy P res 566 Main
—Helen Mrs saleswoman 336 Main res 41 Grosvenor
—Irving emp FRCo res 41 Grosvenor
—Ralph h 32 Birnie av
—Ralph E lab h 24 Wilcox
Vevier Mamie S h 34 Bradford
Vey J J buyer 227 Worthington res 29 Grover

"Certified" Ice GUARANTEED TO BE PURE & WHOLESOME FOR ALL PURPOSES SOLD BY Springfield Ice Co. 47 DWIGHT ST. 195 ALDEN ST.

S. J. CORDNER CO., Inc. Telephone River 337 OPEN DAY AND NIGHT Garage 22 TAYLOR ST. 425 ST. JAMES AVE.

Vezina Alma dressmkr res 21 Greenwich
—Beatrice S res 59 Park
—Elmer J grocer 108 White h 216 Pine
—Emily M res 53 Fountain pl
—Euclide O fireman h 69 Earl
—Henry A carp h 574 Armory
—Joseph E painter h 59 Park
—Joseph O real estate h 21 Greenwich
—J Romeo barber 387 Main res 21 Greenwich
—Louise Mrs grocer 805 Liberty res 11 Stockman
—Mary steno Aetna Life Ins Co res 53 Fountain pl
—Nellie clk Aetna Life Ins Co res 53 Fountain pl
—Ovide O mach h 21 Greenwich
—Raoul J prop Liberty Heights Pharmacy 809 Liberty h 11 Stockman
—Stanislas builder h 53 Fountain pl
—Yvonne res 21 Greenwich
Vezzola Angelo lab h 66 Gardner
—Luigi G fireman h 1058 Main
Vianclara Mary emp 392 Main res 27 Howard
Viau Alphonse emp HCarpetCo res 1 Water Ind Orchd
—Hormisdas lab h 1 Water Ind Orchd
—Lyman lab res 1 Water Ind Orchd
Viavi Co The Mrs Olive E Kretz mgr (405) 168 Bridge
Vibbert Edward R emp USA h 33 Knox
Vicchiarelli Biagio lab h 21 Moreland
—Giuseppe polisher h 97 Willow
Vickerman Charles E rem to South Manchester Conn
—Edith rem to South Manchester Conn
—Edward rem to South Manchester Conn
Vickers Annie E bkkpr res 253 Hancock
—Claude emp 321 Main res 253 Hancock
—James driver res 253 Hancock
—Mary h 253 Hancock
Vickery George A lab h 193 Pendleton av
—George H chauffeur h 307 Walnut
—Mary Mrs emp 303 Main h 128 do
Vico Clement h 57 Orleans
—Eugenio carp h Arlington av
Vicque Eugene chef h 87 King
Victor Adding Machine Co Mark M Waxman sales mgr adding machines (404) 168 Bridge
—John lab res 90 Franklin
—John H painter h 103 Essex
—Louis rem to New York city
—Pool and Bowling Rooms Timothy J Bagley prop billiards and bowling alleys 37 Lyman

VICTOR SPORTING GOODS CO
See Wright & Ditson-Victor Co

VICTORIA DINING ROOM
Mrs Eleanor M Garrick prop 164 State —See p 90

Victory Arthur F dept mgr 211 Worthington res 32 Chase av
—John emp 282 Main h 128 do
—Machine Co (Paul H Haas) machinists 90 Andrew
—Shoe Repair Shop Co Placido Lalli prop 196 White
—Theatre Co office 103 Bridge
Videberg Erik h 19 Cumberland
Viedeman—see Veideman
Viele John A tchr H S of Commerce res inq do
Viens Frank emp StRy res 148 Abbe av
—Louis N butcher h 18 Hamburg
—Onesime Mrs res 135 Main Ind Orchd

—Rose Mrs h 148 Abbe av
Vient Adelard J plumber h 61 Acushnet av
—Melina F res 38 Stockman
Viereck Albert O cashier The Highland h 233 Mill
—Irving asst clk The Highland res 233 Mill

VIETS ANSON E
pres and treas New Method Loan Co (309) 318 Main h at Holliston—See p 35

—Burdett W engineer h 72 Plainfield
—Kate H wid James D h 41 Oak Grove av
—Marion tchr res 147 Belmont av
—Samuel D ins agt (613) 293 Bridge h 147 Belmont av
Viger Dorval E mgr stationery store B&A h 415 White
—Helen G tel opr res 415 White
Viggers Alfred C elevator erector res 49 Benton
—Dwight emp StRy h 10 Benton pl
—Frederick E piano tuner 49 Benton res do
—Gertrude wid Alfred matron Chestnut Sc School h 49 Benton
—Samuel emp StRy h 12 Benton pl
Vignato Gino lab h 6 Arlington ct
Vigneau John E h 98 Quincy
Vigneault Adele wid Nazaire h 20 Birnie av
—Joseph F mech h 39 Willow
—Louis res 20 Birnie av
—Olivine emp USSBCo res 20 Birnie av
—Philippe A chauffeur res 20 Birnie av
Vigneaux William E carp h 438 Plainfield
Vigneux Arthur mach h 274 Franklin
Vigotsky Morris sheet metalwkr h r 114 Ferry
Viktorczyk Alexander tailor h 98 Bond
Vilemure George carp res 13 Melrose pl
Vinal Flecta M clk 357 Main res (20) 66 Pynchon
—Ralph H porter 346 Main h (20) 66 Pynchon
Vincelette Albert emp NEWCo res 181 Worcester Ind Orchd
—Alice emp FCorp res 255 Center Ind Orchd
—Armand h 92 Grenada ter
—Asa J clk res 255 Center Ind Orchd
—Felix A emp HMfgCo res 74 Saratoga
—Godfrey D grocer 258 Main Ind Orchd h 255 Center do
—Josephine L wid Louis h 74 Saratoga
—Lafayette emp HCarpetCo res 255 Center Ind Orchd
—Valmore rem to Holyoke
Vincell Charles ice dealer res 95 Alden
Vincens Bertha I steno 194 Lyman res 36 Kenwood Park
Vincent Albert J (Vincent Bros) (202) 307 Main h 9 Kensington av
—Arthur J tailor 392 Main res 96 Elliot
—Bros (Albert J and Frank O Vincent) barbers (202) 307 Main
—Carrie A clk res 22 Broad
—Doris I steno 387 Main res 8 Lawndale
—Elizabeth wid Joseph h 21 Patton
—Eugene M pressman h 109 Eastern av
—Frank C rem to New York city
—Frank O (Vincent Bros) (202) 307 Main h 8 Lawndale
—Frederick A rem to Boston
—George J steward h 10 Quincy
—George J hoseman h 808 Belmont av
—Hortense res (139) 786 State
—Joseph E emp 7 N Main res inq do
—Leland L rem to Richford Vt
—Leonard E emp HMfgCo h 24 Bristol

CHILDS, Incorporated
273-279 HIGH STREET, - HOLYOKE
The Shoe Store that Fits You When Others Fail

Court Square Store
POOLE STORES
MEN'S SUITS AND FURNISHINGS
Bridge Street Store

—Mary S res 22 Broad
—May Mrs h 491 Worthington
—Mildred saleswoman 336 Main h at E Longmeadow
—Octave J watchman 29 Worthington h 22 Broad
—Oren waiter res (5) 25 N Main
—Raymond C mach HMfgCo h 198 White
—Robert engineer USA h 461 Walnut
—Terrence clk MEnvCo res 22 Broad
Vinecombe Harold W h 238 College
Vinenni Carlo mason h 412 Armory
Viner Hyman tailor 570 Worthington h 70½ Linden
Vines Shirley J h 25 Belgrade pl
Vinick Clyman tailor 345½ Walnut h 343 do
—Louis S grocer 472 Central h 513 Hancock
Vining Abbie M Mrs h 165 Pine
—Albert E upholsterer 17 Market h 873 Worthington
—Albert W (Vining & Borrner) 179-181 State h 33 High
—Charles H lieut Engine Co No 4 h 30 Clark
—Dorothy student res 17 Longfellow ter
—Emma C wid William D h 16 Churchill
—Frank E h 42 Forest
—George C mech h 934 State
—George C Mrs organist res 934 State

VINING HENRY D
representative Estabrook & Co (702-703) Third Nat Bank bdg 387 Main h 165 Buckingham—See p 30

—Louis E clk SF&MInsCo res 165 Pine
—Orrin W emp USA h 397 Oakland
—Paul M salesman (702) 387 Main h 17 Woodside ter
—Robert D chauffeur res 17 Longfellow ter
—Scott T h 17 Longfellow ter

VINING & BORRNER
(Albert W Vining and Oscar A Borrner) interior decorators and painting contractors 179-181 State

Vinnecombe Frank W clk PO h 201 Dickinson
Vinton Arthur L elect UELCo h r 12 E Hooker
—George E mgr 18 Broadway h 137 Daviston
Viola Guy emp 177½ Main res 161 do
—Joseph mech res 27 Broad
—Maria Mrs res 27 Broad
Violi Claude office asst 19 Maple h (A) 6 Temple
Virta William E rem to Fitchburg
Visco Paul J emp AmBMCorp h 631 Chestnut
Visiting Nurse Association (3) 3 Market 43 Franklin and 182 Main Ind Orchd branch 142½ Eastern av
Vismont Antonio emp HMfgCo h 248 Quincy
Visnaw Frank N printer res 28 Carew
—Ozyes emp G&BMfgCo res 28 Carew
—Simon carp h 28 Carew
Visneau Frank Jr res 139 Washburn
—Frank B millwright h 139 Washburn
—Ida Mrs h 50 Walnut
—Ruth clk res 139 Washburn
Visser Paul chef Hotel Bridgway h 51 Portland
Vitale Joseph lab res 36 Willow
Vitchorack Frank lab B&A h at W Spfd
Viteris Frank res 57 Sargeant
Vito Charles emp W&DVCo res 62 Orchard
—Helen Mrs clk res 41 Grosvenor
—Peter (Star Candy Co) 132 Main h 121 do

—Saturnino emp MDFCo h 58 Orchard
Vitorelli Domenico emp Russell Hotel h 80 Linden

VITROLITE CONSTRUCTION CO INC
vitrolite marble tile terrazzo and slate contractors (215-217) 360 Worthington

Vivenzio Berardino lab h 303 Water
—Joseph lab h 138 Colton
Vivian Delia Mrs h 148 Eastern av
—R Cuthbert treas and sec New England Paint Supply Co 121 Dwight h 39 Florentine Gardens
Viviano Frank porter 12 Sanford h 87 Bliss
—Louis res 29 Wilcox
—Pasquale grocer 285 Mill h 287 do
Vivie Edward mech 143 Parker Ind Orchd h at Ludlow
Vivier Henry A painter h (8) 26 Jenks
Vlachos Thomas J lab res 29 Boylston
Vlasak James A statistician U S Veteran's Bureau (3) 17 Hampden h at W Spfd
Vochos Apostolos rem to Chester
Voegler Karl J emp Package Mach Co h 33 Kenyon
Vogel Agnes Mrs notary public 24 Amherst res do
—Alice E clk 53 Hillman res 566 Main
—Andrew F signalman B&A res RR YMCA
—Charles J mgr parcel room Union Station h 878 Worthington
—Elizabeth wid Henry H h 17 Bay
—Erhardt F pres and treas Pure Food Market Co 544 Main h 566 do
—Fred A real estate h 24 Amherst
—Fred B emp StRy res 17 Bay
—Henry H mgr 535 Belmont av h 642 do
—John porter 357 Main h 46 Wight pl
—Kirk rem to C Falls
—Lillian A bkkpr 544 Main res 566 do
—Mary E wid George J res 17 Ormond
—Roland rem to C Falls
—William J postal clk Union Station h 29 Arch
Vogeler Paul E h 34 Orange
Voges Herman h 389 Central
Vogiantzis Charles peddler res 786 Worthington
—Harry peddler h 786 Worthington
—John mgr Ivory Billiard Parlors 275 Main h 786 Worthington
—Joseph cigarmkr res 786 Worthington
Vogler Peter C draftsman h 43 Magazine
Vogt Elizabeth A Mrs clk 933 Belmont av res 67 Alden
Voigt William H clk 245 Chestnut res 50 Belmont av
Volanakis George prop Hampden Laundry Co 209 Ferry h 315 Chestnut
Volenec Emil C confectionery 34 Berkshire av h 38 do
—Laura res 38 Berkshire av
Volkman Eva M saleswoman 392 Main res 453 Union
Volley Albert W druggist h 29 Beech
—Charlotte wid John h 30 Emily
Vollrath Augusta Mrs housekpr 27 Pratt
Volpetti Gennaro lab h 178 Pendleton av
Volpi Giuseppe E h 23 Lombard
Volpini Giulia wid Alfredo h 176 Spring
—Nazzareno lab h 685 Worthington
Voitz Alice wid Jacob J h 410 Central
—Frederick J foreman WE&MfgCo h (6) 820 State
Volzo Patrizio emp MBCo h 468 Worthington

WILLIAM C. SIMONS, Inc.
Established 1886
Telephone, - River 1950
Investment Bonds
Preferred Stock
Foreign Exchange

OPPENHEIMER AND FIELD INSURANCE
289 MAIN STREET Walnut 2830 Policies of Every Kind In All the Best Companies

Vona Antonetta wid Michele rem to Westfield
—Giovanni lab h 21 Mechanic
Von Tobel George motorman h 127 N Main
—George A student res 127 N Main
von Tobel Herbert O h 254 N Main
—Herbert O Mrs clk 237 Chestnut h 254 N Main
Voorhees Aubrey J rem to Washington D C
—Charles S com trav h 124 Firglade av
Vorce Charles J mach h 57 Hastings
Vosberg William H baker h 86 Allen
Vosburgh Arlington L barber h 39 Oswego
—Arthur J driver h Island Pond rd
Vose Mary D wid Gilman O h 102 Maplewood ter
Vossler Anna G tel opr res 51 Colonial av
—John J foreman VNMToolCo h 51 Colonial av
—John W collector res 51 Colonial av
Votava Ottillie E emp 360 Main res 52 Bryant
Voter Flora B tchr res 14 School
Votrain Onezime h 244 Center Ind Orchd
Vougren Margaret res 80 Sargeant
Vouros John peddler h 426 Worthington
Voyle John M res 96 Central
Vracchi Henry h 801 Worthington
Vrana August emp AmBMCorp h 16 Laurel
Vredenburg William H gaugemkr h (4) 8 Buckingham
Vreeland Adella C tchr res 10 Myrtle ter
—Edna M clk res 191 High
—Harry H com trav h 191 High
Vroowe Edgar B emp WE&MfgCo h 127 Monrovia
Vyth Carl cigar mfr 216 Worthington h 10 Sumner av

WACH ANDREW emp B&A h r 114 Ferry
Wachtershawer George F mach res 810 Main
Wackwitz Ernest F asst service mgr AmBM Corp h 98 Orange
Waddell John G h 497 Belmont av
Wade Abbie W wid Charles res 1089 Worthington
—Addison P h 135 Florence
—Ancestra M wid Cyrus A h 1083 Worthington
—Bertha W wid B A h 33 Orleans
—Caroline M wid Fred L h 116 Spring
—Charles A police captain 80 Court h 12 McKnight
—Eleanor A curator Art Museum h 1083 Worthington
—Ella F wid Edgar E h 12 Florida
—Emma L student res 12 McKnight
—Frederick L clk 464 Main res 116 Spring
—George emp AmBMCorp res 24 Medford
—George W (Kelvinator Sales Co) 43 E Court h at Northampton
—Harold M clk AmBMCorp h 26 Cumberland
—Homer A clk Mass Mut Life Ins Co res 135 Florence
—Irving E carp h 7 Orchid
—Julia H clk 390 Main h at Mittineague
—Mabel student res 101 Northampton av
—Marion clk HMfgCo res 36 Irvington
—Marjorie T clk Mass Mut Life Ins Co res 7 Orchid
—Mary E res 62 Pearl
—Nathaniel B turnkey at county jail h 16 Broad
—Raymond L (Kelvinator Sales Co) 43 E Court h 13 Fairmont

—Warren C tchr Int YMCA College h 101 Northampton av
—William J emp 345 Main h at Northampton
Wadhams Clara wid Lewis res 86 Pearl
Wadlegger Joseph emp AmBMCorp h 350 King
Wadsworth Almira L wid Elbert E h 97 Westford av
—Elberta res 97 Westford av
—Ellen E wid Charles W res 88 Keith
—Fred bkkpr PPaperCo h 18 Wesson
—Howard B emp USA h 49 W Alvord

WADSWORTH HOWLAND & CO INC
painters supplies 30-32 Harrison av—See p 133
—James polisher h 125 Roseland
—Mark V D real estate (408) 318 Main res 18 Wesson
—M Wynne clk 7 Worthington h 15 Lillian
—Ruth N emp Mass Mut Life Ins Co res 18 Wesson
Wadushat Elizabeth wid Christian res 107 Hastings
Wafsung William h 427 Walnut
Wagenknecht Eleanor L toll opr 283 Worthington h at Holyoke
—George bkkpr 690 Worthington h 16 Laurel
Waghorn Charles rem to Holyoke
Wagman Edward edge gilder h 909 Chestnut
Wagner Arthur L salesman 1 Belmont av h 306 do
—August M baker 398 Hancock h 37 Pendleton av
—Bessie M cashier MP&W res 52 Walnut
—Clara B teller 357 Main h 52 Walnut
—Clara L S clk Court House res 32 Lafayette
—Dorothy cashier 414 Main res inq do
—Edward ins agt h 1118 State
—Electric Mfg Co George L Neeley mgr electric supplies 34 Norfolk
—Elizabeth Mrs clk 340 Main res 14 School
—Franz J h 271 Eastern av
—Harry H emp Smith & Wesson h 11 Niagara
—Joseph prop Wagner Window Cleaning Co 140 Franklin h do
—Josephine emp HMfgCo res 49 Princeton
—Konstanty J emp AmBMCorp h 145 Essex
—Lillian emp FRCo res 1118 State
—Mary emp 906 Main res 530 Sumner av
—Max O rem to Germany
—Otto rem to Germany
—Pauline emp 906 Main res 530 Sumner av
—Raymond draftsman res 29 Colonial av
—Rosa Mrs h 574 Chestnut
—Walter shipping clk 83 Warwick av res 37 Pendleton av
—Window Cleaning Co Joseph Wagner prop window cleaners 140 Franklin
Wagonette Fred mech res 96 Calhoun
Wah Hop laundry 19 Walnut res do
—Quan laundry 6 Wilbraham av and 790 State h do
—Quong laundry 34 Dwight res do
—Sam laundry 133 Main res do
—Tai Chinese Grocery Co teas and coffee 133 Main
—Yee laundry 11 Bliss res do
Wahl William emp traffic dept F T Ley & Co Inc h 82 Saratoga
Wahlberg Beth T dressmaker 52 Vermont res do

NORTON'S Detective Agency Licensed and Bonded, Commonwealth of Massachusetts. 17 Years International Experience. A. J. NORTON, General Manager, formerly Asst. Supt. Pinkerton's Nat'l Det. Agency. Mgr. Wm. J. Burns Int. Det. Agency. Telephone Walnut 3598 532 WORTHINGTON BUILDING SPRINGFIELD, MASS.

CHARLES HALL, Inc. Hotel and Restaurant Supplies in China, Glass, and Silver

—Fred J ins broker Mass Mut Life Ins Co h 31 Wilmont
—Lillian R clk Spfd Nat Bank res 52 Vermont
—Peter A cabinetmaker 357 Main h 52 Vermont
—see Wallenburg
Wahlstrom Anna seamstress res 24 Pershing ter
—Vesta I clk FCorp res 24 Pershing ter
Waid Edward bkkpr Chapin Nat Bank h at W Spfd
—Flora C clk 500 Main h at W Spfd
Wailgum Rudolph J elect h 53 Agnes
Wainwright Maude E needle work res 137 Marion
Wait William L sec to auditor (408) 145 State res 98 Calhoun
Waite Albert G h (C) 304 Union
—Chester P foreman HMfgCo h 917 State
—Charles H h 261 Wilbraham rd
—Clarence G h 74 Jasper
—Doris L Mrs steno res 35 Edendale
—Edward C res 675 Belmont av
—Ella wid J Edson h 36 Grenada ter
—Frank mech h 85 Belmont av
—Fred L res 36 Grenada ter
—Fred W carp h 43 Agnes
—Grace rem to Vermont
—Helen L clk Mass Mut Life Ins Co res 36 Grenada ter
—Inez M sec Library Book House Inc 17 Besse pl res 32 Thompson
—John S emp FRCo h 14 Webster
—Joseph H asst foreman WE&MfgCo res 35 Edendale
—Lilly F Mrs matron h 81 Pynchon
—L Rosser life ins agt h 167 High
—Margaret L emp 340 Main res 14 Webster
—Mary D wid Ezra H h 132 Fort Pleasant av
—Melvina Mrs emp Smith & Wesson res 2 Switzer av
—Milton plumber h 70 Warrenton
—Nellie F clk UELCo res 81 Pynchon
—Percy S engineer NYNH&H h 214 White
—Ruth M dept mgr Mass Mut Life Ins Co res 36 Grenada ter
Wajdula Joseph emp FCorp res 22 Burke Ind Orchd
Wainikonis Frank res 83½ 10th
Wajsowicz Michal h 2 Front Ind Orchd
Wakefield Anna F sec 89 Logan res 105 E Alvord
—Arthur H h (30) 820 State
—Capitola nurse 36 Orleans res do
—Ernest emp FRCo res 32 Byers
—Esther G billing clk 164 Lyman res 105 E Alvord
—Frank A sec and asst mgr R H Smith Mfg Co 367 Worthington h 105 E Alvord
—Harold J clk Mass Mut Life Ins Co h 66 Ranney
—Harry C foreman B&B h 13 Whitney pl
—Rubye P stock clk Forbes & Wallace res 79 Wilton
Wakem Paul S emp Standard Oil Co h 45 Birnie av
Wakeman Roy B salesman h 37 Bloomfield
—Shirley B salesman 355 Chestnut h (4) 13 Holland rd
Walak Helena emp LMfgA res 18 Rapalus Ind Orchd
Walakoff Anna res 20 Worcester av
—Clara res 20 Worcester av
—Hyman h 20 Worcester av
Walas John lab h 100 Patton

Walbridge Charles C h 1127 Worthington
—Frances steno 262 Liberty res 1127 Worthington
—Jeanne E res 139 Fountain pl
—Walter P student res 1127 Worthington
Walch Charlotte res 42 Grenada ter
—Emilie wid Philip h 42 Grenada ter
—Perley E emp B&A h 70 Ionia
—William waiter 600 Main res 30 Palmer av
—see Walsh Welch and Welsh
Walchensteiner Marion K nurse 66 Day res do
Walchuk John lab res 114 Ferry
Walczak John chauffeur res 49 Osgood
—Joseph baker 49 Osgood h do
Walczuk Frank lab h 75 Essex
Walden Susan H steno HMfgCo res 41 Dearborn
Waldman Florence Mrs clk 315 Main res 554 Dickinson
—William dry goods 61 Ferry h at W Spfd
Waldo Beatrice tel opr res 17 Clayton
—Dudley D emp Spfd Union h 17 Clayton
—Everett H res (8) 425 Central
Waldorf Lunch Waldorf System Inc props restaurant 489 Main and lunch room 242 do
—System Incorporated consolidated lunch and commissary operators office (308) 307 Main
—System Industrial Division restaurant supplies (308) 307 Main
Waldron Cornelius h 24 Dearborn
—Elmer J clk 120 Oakland h 48 Westford Circle
—Floyd W supt Spfd Republican h 225 Oakland
—Gladys K res 100 Marengo Park
—Harold E real estate and insurance (102) 25 Harrison av h 24 Coomes av

WALDRON HENRY S
general insurance and agt Fidelity and Deposit Co of Md (1020) 387 Main h 100 Marengo Park

—Katherine A saleswoman 340 Main res 692½ do
—Lillian Mrs clk 419 Main h 131 Spring
—Louis mach h 134 Pendleton av
—Martin J h 25 Winthrop
—Mildred M emp FRCo res 131 Spring
Wale Grace M res 16 Portland
Walenczykowski Paul rem to Holyoke
—Stephen pocket billiards 4 Parker Ind Orchd h 68 Enfield do
Wales Adding Machine Co mfrs Wales Visible Adding Machines (512) 145 State
—Ethel steno 451 Main res 31 Elliot
—Fred G emp Smith & Wesson h 253 Central
—John E h 20 Hawthorne
—John G clk 195 Pine res 253 Central
—Mabel E tchr H S of Commerce res 33 Wellesley
—Mabel L proofreader PPubCo res 20 Hawthorne
—S Walter com trav h 10 Belvidere av
Walesciuk Charles lab res 243 Sharon
Walin Carl A mech h 75 Pomona
Walitsky Alexander S clk and treas Hampden Hat & Cap Co Inc 5 Winter h 39 Acushnet av

WALK-OVER BOOT SHOP
James T Schauweker prop shoe dealers 320 Main—See p 162

"CERTIFIED" NATURAL ICE Look for the Yellow Wagon Springfield Ice Co. 47 DWIGHT ST. 195 ALDEN ST.

S. J. CORDNER CO., Inc. PREST-O-LITE GAS TANKS CONSTANTLY ON HAND 22 Taylor St. 425 St. James Ave.

Walker Alexander adjuster res 18 Wight pl
—Archibald clk UELCo h 25 Lebanon
—Arthur A res 79 Central
—Augustus C com trav res 25 Firglade av
—Beatrice rem to Petersburg Va
—Beatrice M Mrs clk res 280 Wilbraham rd
—Benjamin J barber 72 Willow h 20 Hubbard av
—Bros (N Albert and George A Walker) painters and paperhangers 79 Central
—Carl M chemist SGLCo h 15 Berendo
—Caterina A cost accountant (55) 257 Main h at Chicopee
—Catherine wid Egbert h 277 Central
—Cecelia emp M H Barnett h 160 Liberty
—Charles L clk h 11 Maynard

WALKER CHARLES O
treas New England Audit Co (514) 31 Elm h 80 Massachusetts av—See p 4

—Charles W treas HCCo Front Ind Orchd h at Northampton
—Chester E mgr 226 Worthington h 770 Carew
—Clifford B physician (310) 317 Main res inq do
—Clifford M ticket agt B&A h 68 Horace
—Crawford H emp HMfgCo res 41 McKnight
—Edith B steno res 666 Chicopee rd
—Edson J engineer UELCo h 38 Westminster
—Edwin E emp B&A res 84 Spring
—Edwin M accountant h 266 Pearl
—Eleanor M tchr res 80 Massachusetts av
—Ella K emp 6 Cornell res do
—F Adelaide steno res 25 Firglade av
—Florence I res 625 White
—Florence L wid William B h 133 Maple

WALKER FORESTRY COMPANY
Herman C Walker prop landscape forestry contractors 20 Van Horn W Spfd —See p 103

—Frances H wid William A h 25 Firglade av
—Fred E Mrs boarding house 48 Catharine
—Fred W chauffeur res 48 Catharine
—Frederick S (F S Walker & Co) (203-204) 317 Main h at W Spfd

WALKER F S & CO
(Frederick S Walker Reuben G Austin and Harold M Corbin) general insurance (203-204) 317 Main—See p 100

—George A (Walker Bros) 79 Central h 63 do
—George D clk FRCorp res 122 Chestnut
—George H mach h 666 Chicopee rd
—George T h 63 Central
—Grace E res 79 Central
—Harold B emp NEWCo res 666 Chicopee rd
—Harriet B wid Aleck M h (15) 41 Main
—Henry E rem to Feeding Hills
—Herbert L foreman 817 State h 14 Wellington

WALKER HERMAN C
prop Walker Forestry Co 20 Van Horn W Spfd h do—See p 103

—Horace D rem to Willimansett

—Isabelle L wid Charles G h (5) 1716 North
—James A lab h 100 Orleans
—James A Mrs emp 411 Main res 100 Orleans
—James L lab h 217 Sharon
—Jean clk 497 Main res (8) 34 Myrtle
—Jesse E h 75 Saratoga
—John H mgr 276 Worthington h 31 Myrtle
—John V drug clk 117 State res 159 do
—Joseph A emp AmBMCorp res (5) 1716 North
—Joseph P res 60 Sargeant
—Julliette emp 411 Main res 100 Orleans
—Katherine G steno (200) 244 Main res 76 Temple
—Lionel A emp Tait Bros h 315 N Main
—Lorraine H clk G & C Merriam Co res 13 Clifton av
—Louis A emp G&BMfgCo res 127 Spring
—Minnie Mrs h 37 Congress
—Morton tchr (30) 535½ Main h at E Longmeadow
—N Albert (Walker Bros) 79 Central h do
—Oliver res 172 Ferry
—Ralph D lineman h (7) 66 Pynchon
—Robert h (5) 425 Central
—Robert G time clk (811) 387 Main h 280 Wilbraham rd
—Robert S emp 391 Main res 178 Maple
—Russell H emp NEWCo h 836 Liberty
—Sarah E wid John W res 739 Carew
—Thomas emp Am Saw & Mfg Co h 13 Clifton av
—Thomas E condr StRy res (5) 1716 North
—Thomas J emp USA h 259 Eastern av

WALKER T M CO
doors sash and blinds paints oils and glass 31-41 Market—See p 134

—Victor A clk Spfd Public Market Inc h (8) 34 Myrtle
—Wellington J real estate 267 Wilbraham rd h do
—William rem to Ohio
—William rem to Chicopee
—William G rem to W Spfd
—William J emp 390 Main h 143 Belmont av
—William Y h Page blvd n Robbins rd
—W & H Inc Charles F Smith mgr extracts and perfumes (210) 25 Harrison av
Walkinshaw James condr StRy h 34 Daytona
—Thomas G policeman 236 Main h at W Spfd
Walkner Charles H production supt HGWheel Co h 122 Walnut
Walkup Harry E emp USA h 82 Walnut
Wall Edwin O com trav h 748 State
—Ella Mrs clk 345 Main res 399 Orange
—Florence M res 1007 Worthington
—James F emp Wilson & Co h 50 Dexter
—James J res 211 Main
—James J bkkpr 191 Liberty h at Northampton
—J Ashdown emp 317 Main h 111 Marengo Park
—Marie A clk 364 Main h (C) 3 Salem
—Michael salesman 477 Main h 399 Orange
—Richard E rem to Boston

CHILDS, Incorporated 273-279 HIGH STREET, - HOLYOKE Exclusive Footwear Correctly Fitted

Court Square Store | **POOLE STORES** INFANTS' AND CHILDREN'S APPAREL | Bridge Street Store

—Robert E clk Spfd Daily News h 38 Greenwich
—Thomas W h 51 Collins
—Victor M reporter Spfd Union h (41) 11 Noble
—William H motorman h 1007 Worthington
—William J policeman res 1007 Worthington
Wallace Alice E Mrs bkkpr h (10) 61 High
—Andrew B (Forbes & Wallace) 390-396 Main h 201 Maple
—Andrew B Jr (Forbes & Wallace) 390-396 Main h 47 Ridgewood ter
—Bessie A Mrs hairdresser 138 Quincy h do
—Canice J clk PO Ind Orchd res 15 Worcester do
—Charles salesman 340 Worthington h at W Spfd
—Charles condr B&A h 71 Manitoba
—Charles R salesman res 356 Belmont av
—Clara wid William h 29 Spring
—Clarence emp CVMfgCo h 160 Worcester Ind Orchd
—Dorcas res 124 Mulberry
—Douglass V (Forbes & Wallace) 390-396 Main h 367 Union
—Dudley student res 124 Mulberry
—Elizabeth H Mrs clk 257 N Main h 139 Abbe av
—Eva I Mrs h 356 Belmont av
—Frank (Bowen & Wallace) 430 Dwight h 138 Quincy
—George rem to Agawam
—Hannah M wid Thomas res 26 Osgood
—Harold clk 194 Main res 18 Walnut ct
—Harry E mach h 71 Adams
—Harry M clk 381 Main res Hotel Gratia
—Howard clk 194 Main res 18 Walnut ct
—James rem to New York city
—James J ins agt h 15 Worcester Ind Orchd
—James L section mgr Holyoke h 162 Sumner av
—James N clk PO Ind Orchd res 15 Worcester do
—Janet C rem to Boston
—Janet M res 124 Mulberry
—John emp FCorp res 95 Westminster
—Joseph res 153 Main
—Joseph cementwkr h 24 South Ind Orchd
—Joseph A letter carrier Ind Orchd h 15 Worcester do
—Katherine R clk 340 Main res 222 Armory
—Mary res 86 Calhoun
—Mary Mrs h 28 Alden
—Mary A steno Met Life Ins Co res 101 Massachusetts av
—Mary E wid Lewis A h 30 Salem
—Norman (Forbes & Wallace) 390-396 Main h 32 Ridgewood pl
—Patrick J polisher h 78 Grover
—Richard A res 101 Massachusetts av
—Richard J clk UELCo res 26 Osgood
—Robert M Mrs h 124 Mulberry
—Roy C h 273 N Main
—Thomas emp city res 57 Dwight
—Thomas F res 28 Alden
—Veralene A steno SFCo res 15 Worcester Ind Orchd
—William emp The Oaks Hotel res do
—William B toolmkr h Kent rd Ind Orchd
Wallen Niles K emp G&BMfgCo h 11 Crystal av
Wallenberg Albin J mech res 249 Tyler
—Esther dressmaker 249 Tyler res do
—Matilda wid John S h 249 Tyler
—Severin steno res 249 Tyler
Wallenberg's Orchestra Severin Wallenberg mgr 249 Tyler
Wallenius Arthur painter h 9 Osgood
—F Margaret clk (409) 377 Main res 93 Lowell
—Vieno S title examiner (711) 500 Main res 93 Lowell
—William molder h 93 Lowell
Waller Garnett R Rev pastor Third Baptist Church h 80 King
—Martha E res 80 King
—Rebecca E student res 80 King
Walley Benjamin F teamster res 88 Oak Grove av
Wallin Arthur P clk B&A h 29 Wilmont
—Hildor S mach h 117 Hastings
—John B mach h 46 Langdon
Walling Hazel E tel opr res 9 Cleveland
—James R rem to Stamford Conn
—Thomas electrician 9 Cleveland h do
Wallington Mark emp Diamond Match Co h 146 Allen
Wallis Ellen res 542 White
—G Stanley salesman 404 Dwight h at Westfield
—Henry lab h 17 Stockbridge
—Robert N Jr emp E Stebbins Mfg Co h 154 Belmont av
Wallon Amy L tchr res 237 Bay
Walls Catherine E wid James F h 63 Morris
—Charles H (J F Walls & Son) 89 Morris res 63 do
—James F prop James F Walls Plumbing Co 10 Court House pl h 81 Clarendon

WALLS JAMES F PLUMBING CO
James F Walls prop plumbers 10 Court House pl

—J F & Son (Charles H Walls) carpenters 89 Morris
Wallwork Tattersall mach h 16 Hall
Walnsky Nathan painter h 26 Allendale
Walpurgis Christian K emp SGLCo h 53 Melrose
—Henry V emp 391 Main res 53 Melrose
Walsh Agnes res 94 Beaumont
—Alice C res 45 Gardner
—Alquila L student res 21 Belgrade pl
—Anna emp Hotel Kimball res 112 Spring
—Anna E clk 384 Main res 32 Congress
—Anna J emp (515) 31 Elm res 17 Franklin
—Bernard emp city h 121 Newland
—Bernard L engineer SProvCo h 316 Dickinson
—Bernard L Mrs teacher pianoforte and harmony 316 Dickinson res do

WALSH BOILER AND IRON WORKS
boilers bridges and structural iron works 221 Liberty—See p 120

—Bridget emp 123 Carew res 138 Butler
—Bridget housekpr 44 Westminster
—Bridget Mrs boxmkr h 2½ Main
—Bridget wid Patrick h 17 Franklin
—Catherine res 32 Thomas
—Catherine A wid Thomas S h 33 Murray Hill av
—Charles J emp AmRyExCo res 32 Congress

BONDS WILLIAM C. SIMONS, Incorporated ESTABLISHED 1886 Springfield - - Massachusetts

OPPENHEIMER AND FIELD SP. FIRE & MARINE
289 MAIN STREET Walnut 2830 LOCAL AGENTS

Walsh

—Charles P drop forger h 151 N Main
—Charles W clk SGLCo res 35 Bryant
—Clarence emp AmRyExCo res 22 Patton
—Cornelius h 100 Butler
—Daniel M mason h 92 Euclid av
—Delia res (72) 786 State
—Demma E clk Mass Mut Life Ins Co res 27 Mattoon
—Donald T res 33 Murray Hill av
—Edmund A ladderman h 23 Warriner av
—Edmund A Jr clk NETel&TelCo res 23 Warriner av
—Edward emp FRCo res 56 Orchard
—Edward J Rev C M h 240 Long Hill
—Edward W emp SGLCo h 35 Bryant
—Eileen rem to New York city
—Eleanor L res 15 Beaumont ter
—Elizabeth A clk PPaperCo h at C Falls
—Elizabeth E bkkpr 392 Main h at Chicopee
—Ella L wid Louis emp 357 Main h 21 Belgrade pl
—Ella O tel opr res 32 Pearl st pl
—Elsie L emp 275 Main res 21 Belgrade pl
—Emma M Mrs h 42½ Harrison av
—Ernest J emp HMfgCo h 51 Abbe av
—Francis N clk A G Spalding & Bros h 688½ Main
—Frank moving picture opr res 21 Belgrade pl
—Frank J ins agt 317 Main h at Ludlow
—Frank T sec B M W Body Co 36 Cypress ct and Le Boeuf Fountain Pen Co Inc 49 Arch h 571 Plainfield
—Frank T auto painter res 15 Beaumont ter
—George rem to Stamford Conn
—George E emp J H Bordeaux Printing Co res 35 Bryant
—George W appraisal engineer h 6 Sumner av
—Grace B Mrs h 216 N Main
—Grace M emp SGLCo res 35 Bryant
—Hannah T wid Patrick h 15 Beaumont ter
—Harold Jr clk 10 Main res 13 Franklin
—Harry R sign painter 151 Dwight res inq do
—James h 25 Ledyard
—James emp city h 56 Orchard
—James emp B&A res 27 Vinton
—James res 22 Patton
—James bricklayer h 52 Franklin
—James B mgr (314) 33 Lyman h 101 Miller
—James E special clk PO h at Greenfield
—James F emp Agawam Paper Co h 44 Roseland
—James J teamster h 1299 St James av
—James M lab res 503 State
—Jane E h 19 Spring
—Jeremiah emp USA res 1309 St James av
—Johanna rem to Stoneham
—John h 1309 St James av
—John emp StRy h 54 Thomas
—John salesman 356 Worthington res 99 Pearl
—John J railway mail clk h 47 Leyfred ter
—John J h 40 Kenwood ter
—John J res 24 Ashley
—John J mason h 93½ Bond

Walsh

—John J emp AmBMCorp h 171 Abbe av
—John T chief clk NYNH&H freight depot h at W Spfd
—Josephine emp MEnvCo res 17 Franklin
—Julia milliner res St Luke's Home
—Katherine V emp 399 Main res 25 Ledyard
—Kathleen M clk Third Nat Bank res 3 Salem
—Kathryn E tel opr res 32 Pearl st pl
—Kathryn L emp USA res 184 King
—Leonard mech engineer res 33 Murray Hill av
—Lillian A saleswoman 336 Main res 30 Congress
—Margaret res 805 Main
—Margaret wid Thomas D h 25 Vine
—Martha D wid Frank J h 24 Besse pl
—Mary A wid Joseph res 503 State
—Mary E emp 402 Main h (23) 66 Pynchon
—Mary E Mrs emp 345 Main h (D) 3 Salem
—Mary L clk MP&W h at Chicopee
—Mary V emp 731 State res do
—Mary Y nurse Mercy Hospital h at Willimansett
—Matthew T foreman bricklayer h 70 W Alvord
—Maurice emp USA h 149 Cass
—Michael lab h 32 Pearl st pl
—Michael F supt 390-396 Main h at Chicopee
—Michael F fireman res 81 Bliss
—Michael J salesman N E Biscuit Co res 105 Marble
—Nora emp 160 Maple res do
—Nora wid John res 82 Clantoy
—Patrick F emp HMfgCo res 92 Mapledell
—Patrick R res 26 Charter
—Peter H policeman h 54 Johnson
—R Holmes clk Spfd Inst for Savings res 216 N Main
—Richard asst foreman USA h 95 Butler
—Richard P condr StRy res 15 Beaumont ter
—Ruth clk SGLCo res 35 Bryant
—Sadie F res 47 Leyfred ter
—Sarah A rem to W Spfd
—Sheila res 82 Clantoy
—Thomas tel opr 29 Wilbraham rd res 25 Vine
—Thomas lab h 30 Congress
—Thomas lab res 22 Patton
—Thomas B emp B&A h 118 Everett
—Thomas J res 733 Carew
—Thomas J mason h 32 Congress
—Thomas J pressman h 13 Franklin
—Thomas J h 105 Marble
—Thomas J h 28 Oswego

WALSH THOMAS P
real estate investments and loans (314) 318 Main h 665 Belmont av—See p 158

—Thomas P Jr linotype opr Spfd Republican res 665 Belmont av
—William emp FRCo res 8 Wolcott
—William cook res 30 Palmer av
—William emp HCCo res 22 Patton
—William F clk NYNH&H freight depot h at Mittineague
—William H mgr 138 Dwight res 116½ Walnut
—William J res 184 King

Save Coal with Athey Metal Weather Strips FOX & CUSHING
293 Bridge St. SPRINGFIELD, MASS.

CHARLES HALL, Inc. Gas and Electric Fixture Contractors—Write for Estimates

Walsh
—William J mech h 90 Morris
—William P carp h 116½ Walnut
—William P Jr office mgr res 116½ Walnut
—see Walch Welch and Welsh

WALSH'S HOLYOKE STEAM BOILER WORKS
plate and structural iron works 110 Appleton Holyoke Mass—See p 113

Walson Charles res 153 Main
Walstram—see Wahlstrom
Walter Agnes E clk res (8) 14 Holland rd
—Bessie E clk 129 State res 19 Massasoit pl
—Bessie E wid Peter J h 19 Massasoit pl
—Edwin N tiresetter h (8) 14 Holland rd
—Helen M clk 359 Main res 19 Massasoit pl
—Leo J elect h 26 Massasoit pl
—Rose wid Fred res (8) 14 Holland rd
Waltermere Henry h (4) 15 Jenks
Walters Albert L head bkkpr 425 Main h 304 Union
—Arthur E (Walters Bros) 754 Sumner av h 413 White
—Bros (Arthur E Walters) grocers and meat market 754 Sumner av
—Clifford J clk B&A h 18 Sycamore
—F A & Co (Frank A Walters) grocers and meats 618 Belmont av
—Frank A (F A Walters & Co) 618 Belmont av h 17 Commonwealth av
—Fred W emp Smith & Wesson h 62 Ventura
—Frederick mech h 62 Alderman
—Frederick K emp (704) 387 Main h 401 Union
—George lab res 14 Vernon
—George F clk UELCo h 44 Princeton
—George J watchman AmRyExCo res 14 Vernon
—Grace W clk Mass Mut Life Ins Co res 62 Ventura
—Irma L steno 29 Worthington res 62 Ventura
—Lavina M bkkpr 82 Park h at Longmeadow
—Lula E Mrs res 182 N Main
—Mary E wid George h 23 Long View
—Mildred Mrs nurse res 140 High
—Ruby E V steno 7 N Main res 23 Long View
—Wendel M res 23 Long View
—William salesman 26 Vernon h at Agawam
—William H emp Standard Oil Co h 28 Clarendon
—William H mason builder 46 Hancock h do
Waltein Olaf drop forger res 78 Redlands
Walthall William W carp h 184 William

WALTHAM WATCH TOOL CO THE
See Van Norman Machine Tool Co 160 Wilbraham av—See p 124

Walton Albert Jr res 122 Chestnut
—Charles C insp res 21 Amherst
—Grace E nurse 21 Amherst h do
—Grace E clk 366 Main res 21 Amherst
—Mary I res 387 St James av
—Rienzi S woodwkr h (419) 525 Main
—Samuel h 73 N Main

Walton
—Samuel A service mgr 555 State h 387 St James av
—William H printer h 203 Marion
Walworth John W emp AmBMCorp h 21 Maynard
Wambolt Albert J mach res 61 Farnsworth
—Maude wid William h 61 Farnsworth
—Simon J rem to Waterbury Conn
Wandeil Aurelia Mrs res 76 Grand
Wands David chauffeur res 1109 North
—George H fireman h 58 Linden
—Paul elect res 1109 North
—Rufus P brakeman NYNH&H h 1109 North
—Rufus W emp B&A res 1109 North
—William L fireman NYNH&H h 42 Linden
Wanish Joseph lab h 19 Jenksville Ind Orchd
Wanner Albert mech res 39 Wentworth
—Emil chauffeur 130 Lyman res 39 Wentworth
—Henry (Highland Repairing Co) 30 Mason h 39 Wentworth
—Lena wid Henri h 39 Wentworth
—Louis W rem to New Haven Conn
Wapner Anthony emp Spfd Union res 37 Hebron
—Leon F emp FMWBCo h 237 Pendleton av
—Walter foreman FMWBCo h 37 Hebron
Warburton Ellen C Mrs h 464 Union
—George salesman 340 Worthington h 205 Boston rd
—Katharine A T saleswoman 392 Main h at Chicopee
—William mach Smith & Wesson h 57 Abbe av
Ward Alice emp 759 Chestnut res do
—Alice M Mrs clk 345 Main res 116 Spring
—Anna E tel opr NETel&TelCo h at Longmeadow
—Anna L Mrs res 9 Cornell
—Anne B emp 289 Bridge h at W Spfd
—Ansel H h 544 Union
—Arthur A clk Hotel Cooley h (14) 254 N Main
—Arthur C emp Rolls-Royce of Am Inc h 9 Somerset
—Bernard B porter 357 Main res 51 Pine
—B Frank (Hawkins & Ward) (503) 387 Main h 9 Cornell
—Catherine T wid Walter W h 70 Byers
—Charles F Jr Western Mass representative The Barrett Company of Boston 385 Liberty res 122 Chestnut
—Charles J h 315 Chestnut
—Charles J auto mech h 9 Sherrington ct
—Clarence E h 116 Spring
—Donald T painter h (5) 110 Cedar
—Dorothy clk SGLCo res 50 E Alvord
—Edgar res 48 Reed
—Edward lab h 39 Park
—Edward lab res 56 Vine
—Electric Co William P Ward prop electrical contractors r 65 Taylor
—Elizabeth wid Benjamin F res 218 Sumner av
—Elizabeth M steno The Chandler Co res 944 Worthington
—Elizabeth N Mrs res 10 Sumner av
—Emil emp B&A freight depot h 184 Tyler
—Ethel M res 129 Cambridge
—Eugene B mgr 376 Main h at W Spfd
—Frances L clk 500 Main res 50 E Alvord

Springfield Ice Co. 47 DWIGHT ST. 195 ALDEN ST. "CERTIFIED" Natural Ice PROMPT, EFFICIENT SERVICE Tel. River 4184

S. J. CORDNER CO., Inc. Oils, Gasoline and Grease
22 TAYLOR ST. 425 ST. JAMES AVE.

—Fred L chief clk supt of schools res 106 Florida
—Frederick S physician 174 State h 218 Sumner av
—Gertrude M bkkpr Chandler Co res 944 Worthington
—Hazel E clk Mass Mut Life Ins Co res 395 Allen
—Henry B student res 122 Chestnut
—Herbert P dist representative Am Art Works Co h 50 E Alvord
—Irving R emp 120 Oakland h 81 Massachusetts av
—James mason h 43 Ontario n Chicopee rd
—James K (Emery & Ward) (301) 288 Main h 213 Oak Grove av
—James S h 17 Pasadena
—Jane E variety store 62 Walnut h 69 do
—John E cashier 473 Main h 129 Cambridge
—John F emp StRy h 200 Eastern av
—John T (William T Ward & Co) 201 Main h 522 Worthington
—John T res 129 Cambridge
—Julia A emp NPCo h 51 Pine
—J William insp USA h 36 Grant
—Lena G B Mrs clk 391 Main res 32 Claremont
—Leo T h 944 Worthington
—Leon R driver 112 Florence res 18 Northampton av
—Lillian E steno res 36 Grant
—Louise M emp 440 Main res 36 Grant
—Malcolm A foreman 79 Page blvd h 33 Chicopee rd
—Marcus W chauffeur h 458½ Mill
—Margaret housekpr 43 School
—Margaret F emp 211 Worthington h at Longmeadow
—Martha B res 92 Washington
—Mary A h 45 Gardner
—Mary A wid Albert h 12 Morris
—Mary E clk SProvCo res 22 Monmouth
—May Mrs housekpr 200 Eastern av
—Patrick J tailor 153 State h 805 Main
—Peter chauffeur res 34 Salem
—Raymond E accountant and musician (409) 387 Main res 5 Grace
—Raymond F hoseman res 14 Morris
—Rayner L clk res 266 Pearl
—Robert emp 145 Clarendon res do
—Robert A draftsman 662 N Main h at W Spfd
—Rowland J mach h 158 College
—Samuel H emp 14 Harrison av res 162 Bowdoin
—Sarah A steno MEnvCo res 22 Monmouth
—Stephen H emp Rolls-Royce of Am Inc h 10 Sumner av
—Thomas J h 110 Tyler
—Thomas J emp USA h 573 Union
—Thomas J mech h 32 Claremont
—Walter mach res 14 Morris
—Walter B res 70 Byers
—Walter J emp 484 Worthington res 522 do
—William E salesman 484 Worthington h 276 Dwight st ext
—William F ladderman h 12 Morris
—William P prop Ward Electric Co r 65 Taylor res 266 King
—William T (William T Ward & Co) 201 Main h 22 Monmouth
—William T & Co (William T and John T Ward) beverages and restaurant 201 Main

Warden George emp USA h 436 Union
—Grace G cashier 411 Main res 39 Carlton
—Henry res 38 Main
—James L engineer Mass Mut Life Ins Co h 39 Carlton
—Janet clk (603) 145 State res 39 Carlton
—Percy molder h 187 Oak Ind Orchd
Wardwell Josie M Mrs res 43 Warriner av
—Walter H asst supt 111 Lyman h 43 Warriner av
Ware Arthur E emp Smith & Wesson res 30 Myrtle ter
—Azro W carp res 30 Hunter pl
—Bessie J wid Daniel W h 42 Florence
—Edith M clk office city clk res 42 Florence
—Ella E milliner res 38 Hall
—Frank P res 57 Florence
—Fred C carp h 32 Clarendon
—Jennie B wid Frank S hairworker 24 Auburn h do
—Lucie M res 37 Parkwood
—Maude L clk res 30 Myrtle ter
Warfield James E salesman 30 Lyman res 116 Spring
—see Wharfield
Wark Albert J C yardman B&A res 50 Jefferson av
—Annie M clk res 50 Jefferson av
—Frank H mach res 50 Jefferson av
—Maude A clk 464 Main res 50 Jefferson av
—Walter G engineer B&A res 50 Jefferson av
—William G h 50 Jefferson av
Warman Eliza Mrs res 178 Thompson
Warmsley George W h 171 College
Warneke Louis F real estate 55 Revere h do
—Susan F steno (204) 244 Main res 55 Revere
Warner Ada Mrs res 63 Denver
—Albert A office mgr 457 Main h 181 High
—Alfred H janitor Chestnut St School h 17 Monson
—Allen H com trav h 3 Federal
—Bertha L Mrs res 516 White
—Carl G (C Rogers & Co) 471 Main h 50 Leyfred ter
—Carrie emp 345 Main res 282 Orange
—Charles A hoseman res 600 Plainfield
—Charles F prin Tech High School h 41 Dartmouth
—Charles H chief insp USA h 29 Wareham
—Clara L bkkpr 36 Court h (10) 685 State
—C Raymond h 137 Bristol
—David lab res 623 Main
—Douglass E mech res 43 Wilmont
—Dwight H carp h 277 Orange
—Earl H com trav h 76 W Alvord
—Earl P emp Somers Creamery Co h 14 Ozark
—Edward res 64 Euclid av
—Edward A with Small-Denham Co 20 Dwight h 282 Orange
—Edward A steamfitter res 282 Orange
—Edwin G salesman (822) 387 Main h at W Suffield Conn
—Emma L h 1496 State
—Ernest A insp B&A h 8 Banbury
—Ernest L salesman 25 Fort h 87 White
—Ethel E steno 160 Wilbraham av res 111 Bowles

CHILDS, Incorporated
273-279 HIGH STREET, - HOLYOKE
SHOES and HOSIERY
of Quality and Fashion

Court Square Store
POOLE STORES
BOYS' CLOTHING AND SHOES
Bridge Street Store

Warner
—Florence Mrs rem to Hartford Conn
—Frances wid William A h 67 Euclid av
—Frank A h 1470 State
—Frank E h 43 Wilmont
—Frank H com trav h 70 Cornell
—Frank L h 173 Tyler
—Frank S janitor h 166 Quincy
—Frederick W real estate (103) 25 Harrison av h Parker c Boston rd
—Harold A hoseman h 63 Denver
—Harold E buyer 345 Main h 20 Glendell ter
—Harold M salesman h 565 Dickinson
—Herbert M emp 61 Franklin h 50 Carew
—Herbert W mech h 115 Wilmont
—Hiram C far h Stony Hill rd n Parker Ind Orchd
—Isadore Mrs res 34 Dunmoreland
—James H emp 850 State h 19 Wilbraham av
—Julia Mrs emp 411 Main res 17 Munson
—Katherine laundress res 11 Merwin
—Lena Mrs h 21 Winchester
—Leonard J clk res 277 Orange
—L May tchr music res 67 Euclid av
—Louisa rem to Holyoke
—Lydia E wid Simon h 54 Allen
—Marguerite steno (25) 423 Main res 282 Orange
—Marguerite L tchr res 41 Dartmouth
—Martin R emp MEnvCo h 29 Foster
—May wid Davenport h 23 Pearl st pl
—Mildred L tchr res 38 Maple
—Nellie L tchr Buckingham h at Chicopee
—Nettie C wid LaVete res 884 Belmont av
—Ralph A mech res 162 Quincy
—Raymond C engraver (23) 327 Main h 64 Norfolk

WARNER ROBERT B
architect and engineer (807) 318 Main h 243 Oak Grove av—See p 9
—Robert N chauffeur h 162 Quincy
—Robert W mach res r 82 Spring
—Ruth L tchr res 1470 State
—Silas D far h 1469 State
—Sophia A wid John h 162 Quincy
—Stephen O carp h Allen bey Sumner av
—Walter H engraver (23) 327 Main h 27 Riverview
—Wayland milk dealer h 27 Castle
—Wilbur emp HCCo res 48 Catharine
—William J h 216 Springfield
Warnock Alexander emp 31 Market h 47 James
—Alexander H truckman h 78 Beaumont
—Annie wid Archibald h 128 Magazine
—Archibald chauffeur res 128 Magazine
—Charles F treas and mgr Charles Inc 289 Bridge res Hotel Kimball
—Christina M clk 500 Main res 112 Alderman
—James M mech h 216 Laurelton
—John bkkpr h 112 Alderman
Warounig Frank h 47 Alfred
Warr Florence res 41 Armory
—Grace emp AmBMCorp res 41 Armory
—Marjorie clk 500 Main res 41 Armory
Warren Carl H clk 62 Hampden res 39 Warner
—Charles upholsterer h (16) 40 High
—Charles sec Hotel Worthy Inc Main c Worthington h at Westfield
—Charles B carp h 93 Melrose
—Charles P clk res 294 N Main

Warren
—Clifford D shipping clk 378 Main res 78 Catharine
—Cornelius P salesman h 18 E Hooker
—Daniel res 573 State
—Earl far h Boston rd bey Pasco rd
—Edgar C salesman h 456 Hancock
—Edmond M (Warren & Whitney Realty Co) and trustee Warren & Whitney Estates (334) 31 Elm h at N Grafton
—Edward S patternmkr G&BMfgCo h (3) 26 Jenks
—Ernest H salesman h 379 Central
—Frank L prop Springfield Ludlow & I O Express 435 Dwight h at Ludlow
—Frank P patternmkr h 51 Daytona
—Fred janitor h 49 Dearborn
—George F emp NETel&TelCo h 768 Belmont av
—Grace E clk Health Dept City Hall h 573 State
—Harriet A wid Wales res 232 Springfield
—Harry P salesman h 92 Woodside ter
—Hazel G file clk res 92 Woodside ter
—Henry (Murphy-Warren Electrical Co) 138 State h at N Wilbraham
—Henry B service man 79 Dwight res 33 Salem
—Henry C mech res 207 N Main
—Isaac J Mrs rem to New York city
—James P salesman h 120 Belmont av
—Leicester treas The Warren & Irrgang Co 238 Dwight h 83 St James av
—Lily F h 27 Ontario
—Mary Mrs h 13 Cedar Ind Orchd
—Mary G steno (412) 15 Elm h at Holyoke
—Mildred tchr res 38 Maple
—Myra E bkkpr 457 State res 51 Daytona
—Nathan emp FCorp res 13 Cedar Ind Orchd
—Norman C emp HMfgCo h 145 Cambridge
—Robert F treas and mgr American Textile Soap Co 56 Walker h 6 Sumner av
—Russell D condr B&M h 55 Cambridge
—Stephen emp StRy h Boston rd opp Pasco rd
—Thomas B res 74 Walnut
—William E emp B&M h 36 Terrence
—William N com trav h 1750 North

WARREN & IRRGANG CO THE
mfrs factory trucks and trailers and paper mill specialties 238 Dwight—See p 118
—& Whitney Estates Edmond M Warren and Willard R Whitney trustees (334) 31 Elm
—& Whitney Realty Co (Edmond M Warren and Willard R Whitney) (334) 31 Elm
Warrener William A emp Rolls-Royce of Am Inc h 302 Page blvd
Warriner Albert D emp BPaperCo res 363 N Main
—Alford H clk (408) 289 Main h at W Spfd
—Aratine E wid George C h 69 Crystal av
—Edward V (Warriner & Edmonds) 61 Bliss res 64 Euclid av
—Harriet Mrs res 206 Anne
—Horace A copy editor Daily News Publishing Co h 753 White
—Ida M wid Stephen C h (3) 31 Maple
—Lillian H wid Charles h 257 Dwight st ext

WILLIAM C. SIMONS, Inc.
Investment Securities
Correspondents, MESSRS. LEE, HIGGINSON & CO., Boston
Direct Wires
Statistical Service

AND
OPPENHEIMER FIELD INSURANCE
289 MAIN STREET Walnut 2830 Fire—Accident—Auto

—Ralph T salesman 780 Worthington h at Ware
—Sara M clk (408) 289 Main res 17 Salem
—William S insurance agent (223) 374 Main h 67 Avon pl

WARRINER & EDMONDS
(Edward V Warriner and Harry E Edmonds) props Stanley Garage and agents Stanley Steam Cars 61 Bliss—See p 12

Warrington Anna T h (508) 525 Main
—J William receiving clk 26 Willow res 3 Pershing ter
—William condr StRy res 27 Walter
Wartenberg Charles J emp G&BMfgCo h 146 Carew
—John R emp Wico Elec Co res 146 Carew
Warwick Paul emp B&CCo h 108 Plainfield
Warych Stanislaw emp B&A h 67 Congress
Warzycki Andrzej emp LMfgA h 68 Enfield Ind Orchd
Washburn Benjamin R salesman (823) 387 Main h at Hampden
—Blanche I Mrs emp MP&W h 104 N Main
—Cheney D pres Washburn's Undertaking Establishment Inc 172 State h Buena Vista Plaza
—Cora R wid Edward C h 357 St James av
—Crosby Co flour wholesale 174 Lyman
—Elizabeth wid Austin h 91 Eastern av
—Florence L emp (209) 244 Main h at Hampden
—Frank I salesman h 21 Keith
—Gertrude Mrs steno 391 Main res 45 Cambridge
—Harry G mach h 45 Cambridge
—Henry W plumbing steam and hot water heating 124 King h do
—Howard L treas and sec and mgr Metal Saw & Machine Co Inc 40 Napier h at W Spfd
—Jessie M wid Kirk N Jr h 37 Pineywoods av
—Jessie S res 74 Buckingham
—Kirk N treas G & C Merriam Co 10 Broadway h 53 Dartmouth
—Margie M bkkpr (14) 476 Main res 91 Eastern av
—Mary G Mrs h 135 Spring
—Mary T h 74 Buckingham
—Matilda M res 471 Chestnut
—Robert W mach res 14 Wilcox
—S Olin Mrs res 168 Pineywoods av
—Stanley J emp Cheney D Washburn h at Longmeadow
—Walter E public accountant 127 Jefferson av h do

WASHBURN'S UNDERTAKING ESTABLISHMENT INC
funeral directors and funeral chapel 172 State c Dwight—See front cover

Washington Club (10) 22 Worthington
—George h Boston rd bey Parker Ind Orchd
—George emp FRCo res 206 High
—John H fireman h 209 Quincy
—Junius D emp SGLCo h 19 Greene st pl
—Mary E emp FCorp res Boston rd bey Parker Ind Orchd
—Mary E billing clk HMfgCo res 206 High
Wasilewski Anthony J printer (4) 230 Main h 62 Essex
Wasly Erving J boarding house 46 Main
Wason Henry W transfer money clk Am RyExCo h 19 Cliftwood
—Manufacturing Co car builders 97 Wason av Brightwood
—Ray emp FMWBCo res 22 Cass
—Verna P steno AmRyExCo res 19 Cliftwood
Wasserbach Harry W freight condr B&A h 84 Monmouth
Wasserman Edward plumber h 52 Waverly
Wassum Elizabeth F prin Homer St School h (3) 655 State
Wassung Bertha R clk 242 N Main res 37 Greenwich
Wastrom Paul K shop foreman Packard Service Station h 14 Rochelle
Wasylski Antone printer res 62 Essex
Waszkiewicz John emp 242 Main res 38 Congress
Water Ronald V mach h 34 Stockman
Waterbury Gladys tchr res 236 Union
—Grace E bkkpr water dept res 236 Union
—Ralph E res 236 Union
—Willard E salesman 482 Main h 59 W Alvord
Waterhouse Charles S lab h Stebbins pl
—Henry S emp WMfgCo h 591 Plainfield
—Henry S Jr rem to Wales
—John millwright h 379 Central
—Thomas dyer h 299 Eastern av
Waterman Annie E wid William res 39 Montmorenci
—Bernard J reporter res 84 Spring
—Frank R auto trimmer h 195 Northampton av
—James J emp AmBMCorp h 813 Armory
—Lulu Mrs res 100 Hancock
—Mary R wid Franklin D h 15 Ventura
—William Jr agt B&M freight house h 39 Montmorenci
—William H res 17 Sherman
Waters Francis M pres and treas Francis M Waters Advertising Agency Inc (507) 288 Main h 486 Belmont av

WATERS FRANCIS M ADVERTISING AGENCY INC
general advertising (507) 288 Main

—Frank P engineer B&M h 8 Stebbins
—H Goodman real estate Chicopee Nat Bank bdg 464 Main h 210 Maple
—Joanna wid James res 602 White
—Katherine F tchr res 108 Dartmouth
—Lillian M res 377 Hancock
—Martin J h 18 Hancock
—Mary E res 377 Hancock
—Sarah M h 377 Hancock
—Thomas A emp WMfgCo h 59 Greenwich
—see Watters
Watilo Alice pupil nurse S Hospital res do
Watkin Ethel Mrs steno NatEquipCo h 91 Park
Watkins Eleanor U Mrs tel opr res 82 Saratoga
—Harry B emp (222) 29 Worthington h 82 Saratoga
—Inez B h 583 State
—Samuel A porter 408 Main h 43 Park
Watling Fred emp 16 Lyman h 462 Liberty

NORTON'S Detective Agency Licensed and Bonded, Commonwealth of Massachusetts. 17 Years International Experience. A. J. NORTON, General Manager, formerly Asst. Supt. Pinkerton's Nat'l Det. Agency. Mgr. Wm. J. Burns Int. Det. Agency. Telephone Walnut 3598 532 WORTHINGTON BUILDING SPRINGFIELD, MASS.

CHARLES HALL, Inc. 65 Open Stock China and Semi-Porcelain Dinner Sets

Watson Addison H sec Spfd Waste Co Mill n Locust h 16 Kenwood ter
—Alexander emp city res 1104 North
—Catherine res 52 Nursery
—Charles F com trav h 24 Mountainview
—Clarence L train dispatcher B&A h 47 Wellington
—Clarence L Jr clk H L Handy Co res 47 Wellington
—C Prescott com trav res 24 Mountainview
—David M clk HMfgCo h 71 Westford Circle
—Edward P foreman WMfgCo h 528 Plainfield
—Emery C caretaker buildings and grounds 759 Chestnut h 37 Dexter
—Ernest J mach res 983 Carew
—Frederick H credit mgr 120 Oakland h 55 N Main
—George mech h Round Hill
—Henry D printer h 46 Grand
—Idella Mrs res 389 Sumner av
—John B tel opr 205 Worthington res 78 Pearl
—Mabel G clk 513 Sumner av res 13 Orlando
—Mabel R res 16 Kenwood ter
—Margaret S emp Wm Carter Co res 52 Nursery
—Maria Mrs res 983 Carew
—Robert emp AmBMCorp h 52 Nursery
—Robert emp CVMfgCo h 14 Quebec Ind Orchd
—Robert Jr res 52 Nursery
—Rudolph res 100 Hancock
—Ruth sec (311) 244 Main h at Westfield
—Susie emp Wm Carter Co res 52 Nursery
—William engineer h 36 Donald
—William A clk 326 Main h 172 Jasper
—William L mach opr h 13 Orlando
—Worthington J rem to Boston
Watt Allen emp city res 107 Monroe
—James ins agt h 34 Hobson
—James C mach h 54 Hobson
—John B rem to Boston
—Norman dental laboratory (322) 310 Main h 515 Berkshire av
Watters Arthur condr h 130 Everett
—Frank B pres The Tarbell-Watters Co 160 Chestnut h at Longmeadow
—Henry J emp StRy h 38 Roseland
—Lavina M office mgr 82 Park h at Longmeadow
—see Waters
Watterson Annie emp SP&BCo res 663 State
—Sybil V clk res 663 State
Watts Elizabeth clk PPubCo res 40 High
—George chauffeur res 623 Main
—George A mech 453 Worthington res 423 Chestnut
—Grace Mrs h (7) 607 Main
—Harry L emp B&M h 45 Florida
—James O salesman h 41 Suffolk
—J O h 364 Belmont av
—Russell N salesman CBWireWks h (45) 40 High
—Silas J foreman 168 Birnie av h 33 Arch
—William emp Tait Bros h 58 Hancock
—William E h 10 Cornell
Wattus Thomas D insurance adjuster (200) 244 Main h at Longmeadow
Watuch—see Ustach

Waugh Harry E emp Duckworth Chain & Mfg Co h 73 Knox
Waughan Bertel F patternmkr h 50 Montrose
Waverly Cash Market (Jacob Chiz) grocers and meats 311-313 N Main
Wawbeek Springs Inc bottlers 65-67 Fort
Waxler Philip mach h 453 Franklin
Waxman Mae B Mrs h 119 Firglade av
—Mark M sales mgr (404) 168 Bridge h 119 Firglade av
Way Alice E Mrs C S practitioner (216) 21 Besse pl h 15 Temple
—Florence F emp Wm Carter Co res 62 Bliss
—Harry S salesman h 15 Temple
—Helen F rem to Vermont
—John P draftsman 73 State res 62 Bliss
—Michael contractor h 62 Bliss
—Sidney clk 151 Bridge res 15 Temple
—Stella M steno Mass Mut Life Ins Co res 62 Bliss
Wayland Carolyn tchr h 21 Spring
Wcislo Frank emp 23 Bay Ind Orchd h 18 Edward do
Wcislos Frank rem to Ludlow
—Marcin (Szczygrel & Wcislos) 23 Bay Ind Orchd h 513 Main do
Weake Charles H plasterer h 11 Woodbine av
—Frederick A treas Frederick A Weake Inc (505) 293 Bridge h 172 Lebanon

WEAKE FREDERICK A INC
contractors for plain and ornamental plastering and cement stucco work (505) 293 Bridge—See p 66
—George plasterer res 172 Lebanon
—Harry emp Tait Bros h 24 Ladd
—Horace V printer res 22 Noel
—Mary N Mrs res 62 Alden
—Norman chauffeur h 22 Noel
Weatherby George W emp 115 Carew h 180 Oakland
Weaver Albert h off Atwater ter
—Annie A clk 162 Chestnut res 71 Edgeland av
—Arthur R emp WE&MfgCo res 483 Boston rd n Russell av
—Carrie H wid Nelson D res 19 Foster
—Charlotte A res 80 Fairfield
—Clarence C emp 119 Worthington h 28 Medford
—Frank H salesman 174 Lyman h 52 Orlando
—Harriet A wid Thomas R h (4) 24 High
—Howard res off Atwater ter
—Leona A h 483 Boston rd
—Mary A tchr Tech High School res 51 Ventura
—Raymond rem to Longmeadow
—William R h 59 Church
Webb Anna comptometer opr Spfd Public Market res 6 Allendale
—Bernard T clk Spfd Public Market res 6 Allendale
—Charles E clk 262 Main h 26 Summit
—Charles W mgr furniture storage dept 385 Liberty h 264 Pearl
—Chester C rem to W Spfd
—Eva K Mrs cashier res 499 N Main
—Everett T (Bonner Oil Co) 90 Dwight res 33 Churchill
—Fred E h 33 Churchill
—Geoffrey mech optician 331 Main res 854 Wilbraham rd

"CERTIFIED" NATURAL ICE Best for Refrigeration Pure and Wholesome Springfield Ice Co. 47 DWIGHT ST. 195 ALDEN ST.

S. J. CORDNER CO., Inc. **COLUMBIA Igniter Batteries** ALWAYS ON HAND 22 Taylor St. 125 St. James Ave.

—George G organ pipemkr res 18 Harriet
—George S master mech StRy h 754 Chestnut
—Herbert A clk 500 Main res 122 Chestnut
—Hyman tailors trimmings 197 Main h 511½ Belmont av
—Isadore h 6 Allendale
—James v pres Frederick A Weake Inc (505) 293 Bridge h 854 Wilbraham rd
—Karl C motorman h 1536 North
—Louis fireman h 77 Quincy
—Mattie P emp Spfd Union res The Oaks Hotel
—Maude C tchr res 33 Churchill
—Melvina P cashier Spfd Union res The Oaks Hotel
—Minnie bkkpr 87 Broadway res 6 Allendale
—Orville engineer res 45 Pearl
—Vivian A Mrs bkkpr 350 Main res 18 Harriet
Webber A Augusta wid Albert h 730 White
—Albert (Springfield Photo Mount Co) 49 Taylor h 280 Sumner av
—Albert J salesman Spfd News res 199 Orange
—Alexander J in USA res inq 54 Norwood
—Archie L adv mgr MBCo h 38 Continental
—Charles butcher h 121 Washburn
—Charles A clk 51 Water h at W Spfd
—Charlotte S Mrs h 104 Washington rd
—Counciller emp Hotel Worthy res 32 Birnie av
—Dawn emp B&B res 32 Birnie av
—Edwin B h (1) 607 Main
—Elizabeth emp Wm Carter Co res 54 Norwood
—Elizabeth wid Samuel h 54 Norwood
—Everett R com trav h (7) 41 Magazine
—George A mgr 201 Worthington h 76 Sorrento
—George C h 32 Birnie av
—George R real estate and insurance (415) 310 Main h 23 Wigwam pl
—Harold G baker 350 Walnut res inq do
—Henry I salesman h 63 Lyndale
—Henry J emp Huck's Transfer h 298 Tyler
—Howard A pressman res 298 Tyler
—Hyman peddler h 702 Sumner av
—Isaac butcher h 47 Clyde
—Joseph clk h 57 Greenwich
—Joseph salesman 250 Main h 35 Clayton
—Mabel F steno 385 Worthington res 38 Continental
—Mabel G emp FRCo res 104 Washington rd
—Mary E wid Henry A h (1) 43 Main
—Mollie clk res 121 Washburn
—Philip J rem to Lancaster N H
—Samuel L mgr 124 Main and supt 103 Bridge h at Agawam
—Susie E wid George E h 41 Mason pl
—Walter F emp Spfd Union res 199 Orange
—William A baker h 199 Orange
—Winifred M cashier 392 Main res 199 Orange
Weber Alfred foreman 160 Wilbraham av h 116 King
—Alfred Mrs milliner 116 King h do
—Byron H bkkpr 244 Worthington res 298 Tyler
—Charles J elect res 10 Concord ter
—Charles R pres Farm Machinery Co Inc 65 Lyman h 119 Westford av
—Clifford A M elect engineer WE&MfgCo h 16 Rupert

—Elsie wid Adolph h 127 Carew
—Harold res 30 Salem
—Helen A saleswoman 390 Main h at Easthampton
—Jacob h 698 North
—John res 261 N Main
—Lewis G finisher 357 Main h 67 Dawes
Webster Albert G chief accountant (508) 145 State h 147 Euclid av
—Allen res 64 Quincy
—Arthur A emp WE&MfgCo h 49 Catharine
—Benjamin A salesman 357 Main h 167 Pineywoods av
—Blanche C clk 390 Main h at Mittineague
—Carroll B rem to W Spfd
—Clarence J teller Spfd Safe Deposit and Trust Co h 60 Clifton av
—Daniel E lawyer (410) 31 Elm h 87 Ingersoll Grove
—Donald G emp 23 Elm res 298 Union
—Elizabeth G clk 349 Main res 30 Marshall pl
—Eugene A clk 530 Main h 267 Dwight st ext
—Frank G foreman 38 Cass h 90 Walnut
—Fred M paper jobber h 33 Greenleaf
—Frederick R trainman B&M h 475 Rimmon av
—Garrison res 64 Quincy
—George carpenter and builder 48 Keith h do
—George E mech h 685 Bay
—George H brakeman B&M h 47 Bradford
—Grace E emp HC&PCo res 6 Douglas
—Gratia M res 32 Woodworth av
—Harold C bkkpr 241 Main h at Mittineague
—Harriet wid Joseph res 6 Douglas
—Harriet D (New Era Cafeteria) 350 Bridge res 162 Fort Pleasant av
—Harry G real estate 23 Elm h 298 Union
—Hattie wid Daniel G h 231 Belmont av
—Helen Mrs h 109 Pearl
—Helen E steno (701-703) 500 Main res 6 Douglas
—Henrietta L res 146 Mill
—Jennie M res 278 Plumtree rd
—John A clk 123 Elm h 178 Bowdoin
—John L clk 392 Main h 16 Ventura
—Letty mgr 379 Main res 700 State
—Louis C tiremkr h 38 Bradford
—Margaret T clk 392 Main res 47 Bradford
—Marion clk 369 Plainfield res 16 Ventura
—Merle R h 30 Marshall pl
—Raymond J rem to New York state
—Samuel D emp 282 Main res 161 do
—Samuel M emp Hotel Kimball res 58 Hancock
—Stephen B policeman res 49 Catharine
—Virgil R lumber dlr h 143 Cedar
—William L janitor 195 State res 64 Quincy
—William N mach h 188 Marion
—William R polisher h 6 Douglas
Weckleman Bridget res 66 Holyoke
Wedemeier Sarah wid Fred H res 17 Priscilla
Wedin Claus E mach h 69 Shattuck
Wedrens Joseph M shoemaker 363 Chestnut h 254 Plainfield
Weed Dyer D clk 195 Pine res 409 Oakland
—Isabelle A tchr res 182 Central

CHILDS, Incorporated 273-279 HIGH STREET, - HOLYOKE **The Largest Shoe Store in Western Massachusetts**

Court Square Store | **POOLE STORES** | Bridge Street Store
LADIES' SUITS, DRESSES, COATS, SKIRTS

Weed
—Thurlow emp WE&MfgCo res 89 Walnut
Weeder Edith M tchr Bay Path Institute res 30 Howard
Weeks Alfred J mech 898 North res do
—Alice E res 133 Colton
—Annie G sec McDuffie School for Girls 182 Central res do
—Charles H janitor h 133 Colton
—Clair W prop Weeks' Leather Store 395 Main h at N Wilbraham
—Jennie C Mrs clk 10 Broadway h (C) 152 N Main
—Lizzie D h 96 Howard
—Lucius elev opr res 133 Colton
—Mabel dry goods 59 Hancock res 133 Colton
—Merle F emp USA h 270 Armory
—Oscar mach res 49 Greenwich
—Raymond G clk h 70 Wellington
—Willard A elec h 356 Belmont av
—Willard A Mrs emp (310) 168 Bridge res 356 Belmont av
—William G clk 569 Worthington h 124 Florence

WEEKS' LEATHER STORE
C W Weeks prop trunks leather goods 395 Main—See inside front cover

Weeman Joseph T h 26 Crosby
Weferling Gertrude wid. William E h 91 College
Wegel Michael papermkr h at C Falls
Wegiel Antonina emp IOCo res 71 Main Ind Orchd
—Franciszek emp FCorp h 26 Rapalus Ind Orchd
—Frank emp IOCo h 83 Main Ind Orchd
—Mary A rem to Poland
—Stanley ins agt (504) 387 Main h at C Falls
—Wojciech papermkr h 21 Lawe Ind Orchd
Wegier Jozef emp CVMfgCo res 30 Rapalus Ind Orchd

WEGMAN EDWARD
edge gilder of books cards etc 6th floor 279 Dwight h at E Longmeadow

Wegner Ernest emp SGLCo h 32 Lafayette
—Otto res 32 Lafayette
—Otto F ladderman h 523 Hancock
Wegrzyniak John grocer 29 Oak Ind Orchd h do
Wehner William A waiter h 258 Dwight st ext
Weidenmiller Gladys mgr 46 Taylor res 66 Clantoy
—Muriel H steno (643) 31 Elm res 66 Clantoy
—Paul (Paul Weidenmiller Grinding Co) 46 Taylor h 66 Clantoy
—Paul Grinding Co The (Paul Weidenmiller) cutlers and grinders 46 Taylor
—Lawrence G res YMCA
Weidlich Kurt O h 46 Middlesex
Weidner George foreman Hasting & Sharp Co h 83 Grover
Weightman Flora res 10 Howard pl
Weildon George teacher music 155 Fulton h do
—see Weldon
Weiman George W notion mgr 27 Hampden h 254 Fort Pleasant av
Weimer Frank emp 10 Colton res inq do
Weinberg Bernard salesman res 1245 North
—Ethel E Mrs clk 340 Main res 607 Chestnut
—Frances emp Wm Carter Co res 54 John

Weinberg
—Jacob tailor h 1069 North
—Joseph meat market 139 Ferry h 29 Wendell pl
—Joseph cattle dlr h 79 Belle av
—Louis (Brightwood Dressed Beef Co) (406) 244 Main h 50 Plainfield
—Max butcher res 140 Massasoit
—Max meat market 680 North res 1245 do
—Morris mech res 54 John
—Nathan h 54 John
—Philip clk res 607 Chestnut
—Sadie clk res 1069 North
—Theodore J butcher h 140 Massasoit
Weiner Anna wid Abraham h 27 Morgan
—Max shoemaker 628 Carew h 43 10th
—Max tailor h 85 Belle av
—Max rem to New York city
Weinstein Barney h 633 Chestnut
—Esther wid Israel h 75 Sargeant
—Frank (Natural Hosiery Shoppe) 190 Worthington h at Brooklyn N Y
—Frank h 118 Massasoit
—Frank shoemaker 12 Main h 75 Sargeant
—Louis junk dlr res 75 Sargeant
—Milton junk dlr res 75 Sargeant
—Sadie mgr 190 Worthington h (31) 11 Noble
Weinthrob Harry painter h 93 Linden
Weir Annie Mrs h 34 Lafayette
—Christine E clk G&BMfgCo res 20 Rochelle
—Iva M linotype opr Daily News Pub Co res 34 Lafayette
—James mach res 503 State
—Thomas Y h 20 Rochelle
Weirich Harold P teller Commercial Trust Co 266 Main h at W Spfd
Weisberg Morris barber 1199 North and dry goods 1201 do h 1203 do
Weisbrod Hyman shoemaker 155 Ferry h do
Weiser Walter R pres Chamber of Commerce 51 Worthington res Hotel Kimball
Weisert Frederick emp 123 Carew h 1204 North
Weiss Jacob rem to Providence R I
—Pearl W emp 194 Chestnut res 367 Belmont av
—Rose Mrs bakery 766 North res 83 Greenwood
—Samuel A com trav h 3 Greenwood
Weissner Philip chef res 617½ Main
Weitzel Walter J osteopath (323) 374 Main h 44 Belmont av
Weitzman Frank tailor h 825 North
—Jacob tailor h 72 Linden
Weis Fedeo B h (9) 607 Main
Welb Frank H foreman G&BMfgCo res 28 Virginia
Welch Alford B rem to Holyoke
—Alice M bkkpr 279 Dwight res 775 White
—Amy wid Laben G rem to Boston
—C Raymond rem to W Spfd
—Daniel P clk PO res 112 Grover
—Dennis W insp USA h 9 Bay
—Edward emp Smith & Wesson res 233 Main
—Edward C emp CVMfgCo h 196 Pasco rd Ind Orchd
—Edward M dentist res 775 White
—Elnora emp PPubCo res 266 Pearl
—Ethel Mrs emp PPubCo res 111 Bancroft

WILLIAM C. SIMONS, Incorporated
ESTABLISHED 1886
Correspondents, MESSRS. LEE, HIGGINSON & COMPANY

OPPENHEIMER AND FIELD INSURANCE SERVICE
289 MAIN STREET
Walnut 2830

—Etta emp Hotel Worthy res 37 Osgood
—Florence M steno (303) 289 Main res 65 Nelson
—Francis W dentist (402) 317 Main res 775 White
—Harold E hoseman h 145 Bristol
—Hazel C tel opr res 213 N Main
—Henry E shipper 538 Main h 93 Bristol
—James chauffeur h 71 Central
—James E adv mgr (411) 377 Main h 54 Washington rd
—James J real estate h 133 Wilbraham av
—Jessie M emp USEnvCo res 62 W Alvord
—John h Almira rd
—John res 48 Auburn
—John E printer h 200 Northampton av
—John H druggist 510 N Main h 62 W Alvord
—John H mech res 37 Congress
—John J condr B&M h 172 N Main
—John J h 65 Nelson
—John M h (43) 11 Noble
—Joseph h 72 Court
—Katherine A h (4) 15 Myrtle
—Kathryn H private sec (302) 21 Besse pl res 775 White
—Laurence J h 112 Grover
—Lucas T h 467 Dickinson
—Margaret C rem to Holyoke
—Mark condr h 103 Eastern av
—Martha E asst treas Bay State Corset Co 395 Dwight h (11) 40 High
—Mary A res (8) 14 Holland rd
—Mary C prin Barrows and Strickland School res (11) 40 High
—Mary E dressmaker 9 Bay res do
—Mary E wid Patrick F h 755 White
—Mary E wid William J h 263 Eastern av
—Mary J steno 216 Worthington res 263 Eastern av
—Michael J dentist (402) 317 Main h 788 White
—Pearl wid Albert h 175 Maple
—Pearl F h (8) 475 N Main
—Robert emp CVMfgCo h 170 Franklin Ind Orchd
—Thomas emp B&A res 175 Maple
—Thomas res 775 White
—Thomas E clk 144 Main res 39 Greenwood
—Thomas J restaurant 420 Dwight h 78 Charles
—Walter E chauffeur res 24 Alden
—William res 107 Spring
—William E ins agt h 818 Belmont av
—William P pres New England Paint Supply Co 121 Dwight h 270 Pearl
—William T ins adjuster (637) 31 Elm res 107 Spring
—see Walch Walsh and Welsh
Welchans Edward emp AmBMCorp h 39 Warner
Welcker Mabel L tchr h (8) 26 High
—Rudolph designing engineer h 43 Atwater rd
Welcome Alfred h 143 Main Ind Orchd
—William barber 261 Chestnut h 263 do
Weld Clara waitress res 44 Wight pl
—Oscar D emp WE&MfgCo res 42 White
—Ruth nurse res 140 High
Welden Charles A ladderman h 83 Sunapee
Weldon Edward L mach h 28 Arbor
—Ernest Mrs confectionery 480 N Main h 909 Chestnut
—Ernest L h 909 Chestnut
—Joseph T salesman 152 Lyman res 149 Bond
—Margaret Mrs res 149 Bond
—Mary wid Patrick h 14 Whittier
—Mary P steno 343 Bridge h 149 Bond
—see Weildon and Whelden
Welin John H supt Int Insulating Corp h 47 Silver
Weller Sarah A wid Robert clk 440 Main h 3 Niagara
—Sophia F bkkpr 37 Harrison av res 3 Niagara
Wellington Marshall S engineer h 74 Grenada ter
—William foreman MBCo h 795 Main
Wellman Anna P bkkpr 392 Main res 11 Trafton rd
—E G (Elmer Guy Wellman) plumber and tin sheet iron worker and general trucking 447 Belmont av
—Elmer Guy (E G Wellman) 447 Belmont av h 44 Kenwood ter
—Frederick L emp 392 Main h 11 Trafton rd
—Gladys L clk 145 State res 11 Trafton rd
—Hiller C chief librarian City Library h 285 Rimmon av
—Lucian L bkkpr Spfd Safe Deposit and Trust Co res 11 Trafton rd
Wells Albert h 480 Belmont av
—Alexander emp G&BMfgCo h (431) 525 Main
—Bella M res 60 Grand
—Cecil auditor Chapin Nat Bank res 480 Belmont av
—Charles E treas Smith Carriage Co 2 Park h 33 Morningside Park
—Clara M wid Harry W h 44 Churchill
—Clifford J pres Brightwood Laundry Co 48 Fisk av h at Longmeadow
—Cora E Mrs res 145 Bowles
—Cordelia res 12 Margaret
—Daniel emp WE&MfgCo res 515 Page blvd
—E Carlysle com trav h (2) 4 Gerrish ct
—Edna emp YWCA res (52) 40 High
—Edward S bkkpr 338 Worthington h at W Spfd
—Elwood H chauffeur 61 Franklin h at Longmeadow
—Ethel M girls' work sec YWCA res 40 High
—Ethel S bkkpr 48 Fisk av h at Longmeadow
—Evaline Y clk 392 Main h at C Falls
—Faith M bkkpr res 34 Princeton
—Frank O treas Storms Drop Forging Co Page blvd and Cottage E Spfd h at Greenfield
—Fred W condr B&M h 39 Magazine
—Fred W Jr instructor mech drafting h 309 Bay
—Frederick clk 618 Belmont av res 27 Groveland

WELLS FREDERICK U prop Springfield Coat Apron and Towel Supply Co 61 Franklin h at Longmeadow—See p 167

—George A emp Forest Park h 29 Groveland
—George W emp Forest Park h 27 Groveland
—Gladys H steno SF&MInsCo res 45 E Alvord

SCREENS Window and Door Fox & Cushing 293 Bridge St. Springfield, Mass.

CHARLES HALL, Inc. Sterling Silver, Cut Glass, Pottery, and Fine China

—Harriet C wid George H h 36 Orleans
—Harry cashier Chapin Nat Bank h at Longmeadow
—Harry E rem to Whately
—Helen wid Joseph h 29 Vine
—James R register of deeds Hall of Records 55 Elm h 62 Bowdoin
—John T dept mgr Mass Mut Life Ins Co h 45 E Alvord
—Justina B wid Edgar h 5 Northampton av
—L Adaline Mrs h 217 Berkshire av
—Marion R res 62 Bowdoin
—Mildred E tchr res 52 High
—Neilson P lawyer (231) 31 Elm res 44 Churchill
—Nelson H mach h 189 Main Ind Orchd
—Oscar D h 36 Austin
—Robert A with Brightwood Laundry Co 48 Fisk av h at Longmeadow
—Robert F emp KMCo h 145 Bowles
—Rose Mrs res 46 Main
—Ruby res 30 Mattoon
—Viola Mrs h 491 Worthington

WELLS WILLIAM J
contractor and builder 26 E Court h 283 Wilbraham rd
—see Dupuis
Wellsky Paul E janitor h 986 State
Wellspeak Fred emp Hampden Coal Co h 13 Clayton
—John J emp C P Chase & Co Inc h 43 Roseland
Wellworth Variety Store Louis Tanenbaum prop variety store 176 Main Ind Orchd
Welmore Frank W emp B&A h 21 Noble
Welsh Alexander cook RR YMCA h 22 Medford
—George emp MDFCo res 22 Medford
—James E mech h 138 Patton
—Mary A h 213 N Main
—Mary B cashier 392 Main res 172 Franklin Ind Orchd
—Michael emp B&M res 32 7th
—Pearl waitress res (10) 59 N Main
—Susan M emp BPaperCo res 22 Medford
—see Walch Walsh and Welch
Weltert Otto (Metropolitan Dry Cleaning and Dyeing Works) 135 Dwight h 38 Maynard
Weltman Sol W lawyer (231) 31 Elm res 73 Avon pl
Wemple Ida M steno Int YMCA College h 47 Westford Circle
—M Harriet office asst (713) 318 Main h 39 Kenwood ter
Wemyss Alexander baker h 21 Clark
—David R blksmith h 120 Mooreland
—Robert B commercial artist Kitson & Neumann res 120 Mooreland
—Sophia wid Robert res 120 Mooreland
Wenc Stefan emp LMfgA h 13 Jenksville Ind Orchd
Wend August emp AmBMCorp res 121 W Alvord
Wendell Christine supervisor Spfd Hospital res do
Wendorff William painter h 73 Belle av
Wendrukowski Peter lab h 147 Sharon
Wendt Nina V saleswoman MP&W res 15 Saratoga
—Otto H ladderman h 15 Saratoga
Wenger Henry baker 492 N Main h do
—William rem to Boston

Wengorovius Samuel H decorator h 116 King
Wenk Carl G (Wenk's Garden) 128 Hancock h 106 Pendleton av
—William J (Wenk's Garden) 128 Hancock res 106 Pendleton av

WENK'S GARDEN
(Carl G and William J Wenk) florists 128 Hancock
Wenners Frank F emp 23 Harrison av h 203 Jasper
Wennstrom Gustav emp WE&MfgCo h 851 Liberty
Wentworth Arthur C treas Spfd Co-operative Bank and (Wentworth Tourist Agency) 12 E Court h 76 Woodside ter
—Forrest A mach h 233 Mill
—Frederick J carp h 812 Main
—Theodore porter res 65 Vernon
—Tourist Agency (Arthur C Wentworth) 12 E Court
—William A repeater attendant emp Am Tel&TelCo h at Westfield
Wentz Blanche emp Hotel Kimball res 44 Bay
Wenz Edward H cigarmkr h (10) 25 White
Werder Fritz h 61 Pearl
—Jessie M supt Home Hospital h 52 Avon pl
—Paul F baker res 61 Pearl
Werkowski Wladyslaw lab res 159 Sharon
Wernhoff Edwin L sub insp of guages USA h 44 Bristol
Wernick Ernest mgr 145 State h at C Falls
—Jacob billiards and bowling 145 State and 82 Broadway h at C Falls
Werschefsky Joseph baker h 8 Massasoit
Wert Harry buyer 361-369 Main res inq do
Werynski John emp (504) 387 Main h at Holyoke
Weschler Frank J v pres and treas HMfgCo 837 State h 17 Concord ter
Westcott Robert G diesinker h 909 Chestnut
Wesley Methodist Church 741 State
Wesolowsky Edward in USN res inq 34 Shillingford
—Mary wid Adam h 34 Shillingford
—Victoria V emp Kibbe Bros Co res 34 Shillingford
Wespieser Elizabeth Mrs h 346 Chestnut
—John janitor res 12 Sheldon
Wespiser Albert J rem to Hartford Conn
—Martha C opr NETel&TelCo h at W Spfd
Wessler Myron dentist (6) 148 Main h 824 Sumner av
Wessman Charlotte wid Charles res 222 Washington blvd
—Herbert D teller Spfd Nat Bank h 151½ High
—Hugo C asst mgr Stevens-Duryea Inc h 222 Washington blvd
Wesson Douglas B v pres Smith & Wesson Stockbridge n Maple h at Longmeadow
—Florence wid Joseph H h 13 Federal
—Frank H treas Smith & Wesson Stockbridge n Maple h 146 Long Hill
—Harold pres Smith & Wesson Stockbridge n Maple h 220 Maple
—Madeline wid Walter H h 302 Maple
—Maternity Hospital hospital 120 High
—Memorial Hospital hospital 140 High
—Paul B sec Hampden Brass Co 262 Liberty h 44 Lakeside av
—Victor H asst treas Smith & Wesson Stockbridge n Maple h at Longmeadow

"Certified" Ice GUARANTEED TO BE PURE & WHOLESOME FOR ALL PURPOSES SOLD BY Springfield Ice Co. 47 DWIGHT ST. 195 ALDEN ST

S. J. CORDNER CO., Inc. Telephone River 337 OPEN DAY AND NIGHT **Garage** 22 TAYLOR ST. 425 ST. JAMES AVE.

West Adam h 20 Hubbard av
—Allen S buyer 350 Main h 59 Sherman
—Amanda H wid George L h 587 Worthington
—Anna J Mrs steno G&BMfgCo h 35 Magazine
—Arthur A emp HMfgCo h 930 State
—Bessie S wid Lewis W res 32 Eton av
—Charles emp NatEquipCo h 493 Plainfield
—Clarence S res 67 Carlisle
—Clifton C architect (17) 25 Harrison av h 73 Sylvan
—Cora E res 102 Florence
—Disinfecting Co E R Burger agt (517) 310 Main
—Edna wid Charles h 12 Grove
—E H guard Spfd Nat Bank h 31 Mattoon
—Emma wid Henry h 24 Hubbard av
—Ernest H chauffeur res 12 Grove

WEST F M BOX CO
(see F M West Div New England Box Co)—See p 114

WEST F M DIV NEW ENGLAND BOX CO
F M West mgr mfrs wooden packing boxes and shooks and dry kindling wood PO address Springfield office and factory 121 Lowell W Spfd—See p 114

—Francis G rem to Vermont
—Frank M mgr F M West Box Co 225 Liberty h 300 Forest Park av
—George A clk MDFCo res 366 Orange
—Harry J rem to Pittsfield
—Joseph C engineer B&M res 6 Eton av
—Laura A res 643 Union
—Mary wid Samuel res 37 Osgood
—Mary A h 102 Florence
—Nelson J h 67 Carlisle
—Oscar restaurant 18 Willow h 61 Park
—Robert M carp h 50 Clifton av
—Thomas I engineer B&M h (5) 323 Central
Westall James draftsman BMachToolCo h at C Falls
Westberg John K asst office mgr 292 Worthington h at W Suffield
Westbrook Robert emp B&A h 22 Greenwich
Westcott Harriett K wid J D res 316 Union
—John H mech h 54 Griffin
—Warren draftsman h 119 Farnsworth
—Warren Jr engineer F T Ley & Co Inc res 119 Farnsworth
Westerberg Albert G F emp HMfgCo h 76 Maynard
—Albert W emp HMfgCo res 76 Maynard
—William A chauffeur h (3) 14 Holland rd
Westergren Bros (Julius and William Westergren) tire rebuilding and vulcanizing 210 Dwight
—Julius (Westergren Bros) 210 Dwight res 191 Wilbraham av
—Nellie wid August h 191 Wilbraham av
—S John engineer h 547 Wilbraham rd
—William (Westergren Bros) 210 Dwight h 191 Wilbraham av

WESTERN MASSACHUSETTS CADILLAC CO
automobile dealers 555-563 State service dept 20-22 Oak

WESTERN ROBE CO
A F Leonard & Son successors furriers and cold storage 22-28 Stockbridge—See p 79

—Union Telegraph Co 283 Main Hotel Kimball and Union Station office (320) 289 Main
Westervelt Emma M wid William res 321 Allen
Westfall Samuel C teamster h 54 Cleveland
Westfield Realty Trust Percy G Clemence trustee (711) 500 Main
—& Springfield Overland Express 47 Lyman
Westgate Ralph S rem to Bloomfield N J
Westhoff Max H architect (408) 293 Bridge h at Enfield Conn
Westholm Frederick emp Rolls-Royce of Am Inc h 420 Eastern av
Westhroppe Arthur R agt Met Life Ins Co res 64 Carew
—John F emp PPubCo res 64 Carew
—Thomas F carp res 64 Carew
Westinghouse Electric & Mfg Co G Brewer Griffin sales mgr automotive equipment electric industrial appliances 82 Worthington electric motor mfrs and wireless apparatus Page blvd n Stevens
Westling Gustave emp WE&MfgCo res 41 Fresno

WESTMINSTER HOUSE APARTMENTS
Winchester Square Realty Co agts 820 State—See p 152

Weston Alice M dressmaker 19 Warner h do
—Arthur L emp USA h 57 Commonwealth av
—Charles A dentist (8) 786 State h 24 Harvard
—Charles J lawyer (Ballard & Weston) (321) 374 Main h 4 Dorchester
—Douglas B treas Broadhurst Brushes Inc 125 Dwight h at Longmeadow
—Elizabeth C wid Fred H h 64 Washington rd
—George D physician 89 Maple h do
—Harry boxmkr h 85 Quincy
—Ralph emp SGLCo h Whitfield rd
Westover Sarah E wid Truman H res r 291 Chestnut
—William E janitor h r 291 Chestnut
Westphal William h 55 Bryant
Westrop Catherine E clk 295 Worthington res 70 Grosvenor
—Harriet V supervisor NETel&TelCo res 70 Grosvenor
—Walter emp G&BMfgCo res 70 Grosvenor
—William h 70 Grosvenor
—see Westhroppe
Wetherbee Archie N emp 392 Main h 47 Richelieu ct
—Elizabeth A steno (226) 31 Elm res 29 Spring
—Eugene A emp 151 Bridge h at W Spfd
Wetherby Julia Mrs h 142 Hampshire Ind Orchd
—Minnie nurse Spfd Hospital res do
Wetherell George V h 101 Catharine
—Harold E bkkpr 49 Taylor h 329 Dickinson
—Helen S clk res 101 Catharine
—Louis H emp USA h 49 Alden
—Raymond B mach res 329 Dickinson
—Ruth clk Mass Mut Life Ins Co res 101 Catharine
—see Witherell
Wetmore Fred M mgr 442 Worthington h 185 Chestnut
—G Irene steno Int YMCA College res 655 Belmont av
—Hazel V res 655 Belmont av

CHILDS, Incorporated
273-279 HIGH STREET, - HOLYOKE

The Shoe Store that Fits You When Others Fail

Court Square Store
POOLE STORES
MEN'S SUITS AND FURNISHINGS
Bridge Street Store

—Savage Co electric and automobile supplies 46 Hampden
—Stanley E draftsman res 655 Belmont av
—Warren E wood turner h 655 Belmont av
—William h (9) 74 Ferry
Wetsel Clarence J h 230 Forest Park av
—Lucile res 230 Forest Park av
Wetstein Henry A chauffeur h 64 Benton
Wetzel James B agt N Y Life Ins Co (318) 293 Bridge res inq do
Wexler Sam tailor 215 N Main h 63 Montmorenci
Weyant George W salesman h (4) 8 Terrence
—Gertrude C Mrs clk 395 Main res 40 Plainfield
—Harry G emp SIceCo h 28 Collins
—Pauline E steno 126 Liberty res 40 Plainfield
Weymouth Alice G emp City Clerks Office res 24 Terrence
—Charles H Jr dentist (503) 318 Main h 38 Westminster
Weymess James W res Hotel Victoria
Whalen Anna housekpr 14 Grover
—Anna M steno 132 Birnie av h at W Spfd
—Beatrice res (B) 344 Chestnut
—Bernard J lieut Hose Co No 6 h 47 Leyford ter
—Charles driver res 187 Main
—Edward J tchr h 96 Wilbraham rd
—John J h 115 Westford av
—John P pres Adams Drug Co Inc 429 Main h at Holyoke
—John W guard USA res 55 Walnut
—Margaret E clk h 643½ Main
—Mary emp BSCorsetCo res 282 Walnut
—Mary J res 643½ Main
—Mary K h (B) 344 Chestnut
—May E tchr res 26 Amaron
—Patrick W res 239 Summer
—Peter res 210 Main
—Thomas C chief clk parcel post h 14 Pershing ter
—William F emp USA h 26 Amaron
—William F Jr transitman (410) Municipal bdg res 26 Amaron
—William L rem to New York city
—see Whelan
Whaley Charlotte clk 195 State res 49 Ionia
—James H salesman h 49 Ionia
Whaling Charles A mason h 182 Tyler
—John H h 16 Brightwood av
—Perry h 46 Douglas
—Sarah Mrs h r 22 Montmorenci
—Thomas janitor Greenwich Hotel 241 N Main h 29 Arch
Wharfield Wilfred M asst treas USEnvCo h at Longmeadow
—W Meredith lawyer (422) 31 Elm h 392 Union
—see Warfield
Whatsianon Efstratios baker h 25 Congress
Wheale Howard v pres Garrettson-Ellis Lumber Co (604) 307 Main h at Bridgeport Conn
Wheat Harold A sec and treas Meekins Packard & Wheat Inc 357 Main h 146 Thompson
—Harry R physician (515) 175 State h 80 Belvidere av
—William G v pres Meekins Packard & Wheat Inc 357 Main h 539 State
Wheaton Chase A railway mail clk h 47 Mason pl
—Eliza H wid Christopher h 282 Central

—Francis C underwriter Aetna Life Ins Co res 47 Mason pl
—Harry E emp AmBMCorp h 84 Farnsworth
—Joseph D prop Sumner Service Station 36 Sumner av h 59 Sorrento
—Laurence A student res 47 Mason pl
—Lewis E h Wilbraham rd bey Parker
—Mabelle A steno 145 State res 77 Andrew
—Sarah tchr res 282 Central
—Walter J mgr 17 N Main h 631 White
—William R h Wilbraham rd bey Parker
Wheelden Walter G foreman Forest Park h 104 Ashland av
—William E teamster h 71 Edgeland av
Wheeler Alfred M res Pine St Engine House
—Alfrena Mrs clk PPubCo res 30 Chester
—Andrew clk res 18 Plainfield
—Anna h (412) 525 Main
—Augustine H emp MEnvCo res 32 Freeman ter
—Bessie M res 87 Florence
—Bion T real estate (521) 374 Main h 140 Massachusetts av
—Charles A salesman 100 Broadway h 7 Winthrop
—Charles A Mrs emp 392 Main h 7 Winthrop
—Charles E emp Smith & Wesson h 55 James
—Charles W h 30 Chester
—Daniel G chemist MBCo h at Longmeadow
—Daniel M rem to Pittsfield
—Dorothy B steno 500 Main res 149 Euclid av
—Dorothy D clk Forbes & Wallace res 87 Florence
—Edmund A M h 340 St James av
—Ella J Mrs res 81 Manitoba
—Ellen M tel opr res 30 Windsor
—Ernest G asst cashier Spfd Nat Bank h 118 Cornell
—Ernest J Mrs h 149 Euclid av
—Evelyn h 72 Court
—Fay A rem to Maine
—Floren A rem to California
—F N & Co (Fred N and Norman F Wheeler) props Wheelers Drug Store and sub PO Station No 20 802 State
—Frank A emp Tait Bros h 253 Walnut
—Frank E cashier 152 Lyman h 89 Sherman
—Frank E mgr (203) 318 Main h at Longmeadow
—Fred N treas Vermont Farmers Co 34 Hanover and (F N Wheeler & Co) 802 State h 26 Westford av
—George clk h 100 Central
—George emp USA h 175 (A) William
—George F fireman h Almira rd
—Gertrude S emp 392 Main res 7 Winthrop
—Gladys M clk (308) Municipal bdg h at W Spfd
—Grace L rem to Pittsfield
—Harry A emp F T Ley & Co Inc r 34 Pasadena
—Helen designer HCCo h at W Spfd
—Helen W tchr Central High School res 403 St James av
—Henry A emp 120 Oakland h 87 Florence
—Howard A salesman (310) 310 Main res 15 Hawley
—Howard L emp B&M h 22 Blaine
—Laura Mrs h 153 Quincy
—Leslie W h 12 Harriet
—Lloyd A toolmkr res 6 Atwood pl
—Margaret B Mrs tchr res 666 Chestnut
—Marie C emp 309 Main res 69 Bancroft
—Mary wid Henry res 21 7th
—Merton F emp SFCo res 201 Pasco rd Ind Orchd

WILLIAM C. SIMONS, Inc.
Established 1886
Telephone, - River 1950
Investment Bonds
Preferred Stock
Foreign Exchange

OPPENHEIMER AND FIELD INSURANCE
289 MAIN STREET Walnut 2830 Policies of Every Kind In All the Best Companies

—Norman F (F N Wheeler & Co) 802 State h 49 Buckingham
—Richard E salesman 523 Worthington h 56 Kenyon
—Rose designer HCCo h at W Spfd
—Sarah J Mrs rem to Connecticut
—Stanley D motorman h 38 Byers
—Susan wid Arthur E h 15 Hawley
—Walter h 161 Sumner av
—Walter E salesman (701) 387 Main h 52 Westford Circle
—William J decorator h 717 Union
—Wyatt h 191 High
Wheeler's Drug Store F N Wheeler & Co props druggists 802 State
Wheelhouse Mary E wid Harry clk 402 Main h 154 Belmont av
Wheelock Addie A res 23 Thorndyke
—Charles A res 65 Spring
—Edward C chauffeur h 30 Windsor
—Ellen M tel opr res 30 Windsor
—Hazel nurse (7) 198 Central h do
—James h (7) 198 Central
—Lucius T coachman h 103 Atwater ter
—Marion clk city collector's office res 103 Atwater ter
Whelan Agnes B nurse 364 Worthington res 25 Merrick av
—Alice clk 340 Main res 317 N Main
—Annie M tchr h 317 N Main
—Charles H emp NYNH&H h 90 Shattuck
—Donald J emp BBNoteCo h 5 Noel
—Edmond V physician 363 N Main res do
—Ellen teacher music 14 Noel res do
—Frances J tchr res 10 Prospect ter
—Joseph E timekpr B&A freight depot h 45 Huntington
—Mary Mrs h 14 Noel
—Mary wid Nicholas E h 68 Holly Ind Orchd
—May res 68 Holly Ind Orchd
—Nellie A forewoman FCorp res 68 Holly Ind Orchd
—Nicholas G draftsman res 68 Holly Ind Orchd
—Patrick J emp SGPCo h 67 Acushnet av
—Robert J letter carrier res 14 Noel
—Thomas P railway mail clk res 14 Noel
—William E res 68 Holly Ind Orchd
—William J foreman 48 Harrison av h 12 Noel
Whelen William S rem to Philadelphia Pa
—see Whalen

WHELDEN BENJAMIN F
heating contractor 624-626 Worthington h 624 do—See p 140
Whetmore—see Whittemore
Whipple Charles E (E A Whipple & Sons) 128 State res 452 Central
—Doris M tchr res 22 Blaine
—E A & Sons (Charles E Whipple) jewelers 128 State
—Joseph F jeweler h 99 Central
—Josephine Mrs cook res 417½ Main
—Julius H investment broker (231) 94 State h at Wilbraham
—Marion C matron Am Int College 1 Amaron res do
—Raymond G asst treas Perkins Appliance Co 4 Birnie av h at Holyoke
Whish Frank S foreman B&A h 30 Bryant
Whistle Bottling Co of Mass 20 Bowdoin ter
Whitacre Frank emp FCorp h 76 Benton
Whitaker Blanche emp 333 Bridge res 92 Wilbraham av
—Charles W h 100 Melrose
—Daniel res 627 Belmont av
—Edward M accountant (603) 145 State res 99 E Alvord
—Emma J rem to Washington D C

—Florence Mrs h 248 Pearl
—Fred driver res 14 Vernon
—Grace E clk B&A res 627 Belmont av
—Harold chauffeur res 53 Osgood
—Harry A foreman BSCorsetCo h 940 Worthington
—H D clk 144 Main res 19 Montrose
—Jennie E prin Worthington St School h 52 Bay
—John F h 503 White
—Lula B res 26 Belvidere av
—Newton B railway mail clk h 501 White
—Oswald emp Spfd Union h (34) 786 State
—Otto clk 130 Lyman h 627 Belmont av
—Paper Co Stanley F Roberts mgr h (603) 387 Main
—Susan E wid Harold D steno h 91 Norfolk
—Walter S (The Richards Co) 785 State h at W Spfd
—see Whittaker
Whitall Charles P pres and treas The Whitall Electric Co 5 Stearns sq h 25 Greenacre av

WHITALL ELECTRIC CO THE
electrical contractors 5 Stearns sq
—Radio Co radio equipment 5 Stearns sq
Whitbeck Arthur A printer (36) 257 Main h 126 Washington rd
—Ellen M wid James res 126 Washington rd
—Frank janitor h 102 State
Whitcomb Albert C emp Rolls-Royce of Am Inc h (4) 54 Patton
—Carrie G wid Abram res 549 Chestnut
—Clark N cabinetmkr h (5) 6 Jenks
—Etta Mrs dressmkr 18 Erie res do
—Florence E steno Mass Mut Life Ins Co res 12 James
—Frank D (Joseph Whitcomb & Co) 21 Railroad h 15 Mulberry
—George compositor h 241 Denver
—Henry L (Joseph Whitcomb & Co) 21 Railroad h 15 Mulberry
—John H cashier (318) 293 Bridge 168 Allen

WHITCOMB JOSEPH & CO
(Henry L and Frank D Whitcomb) tobacconists and cigar mfrs 21 Railroad—See p 52
—Mary A wid Calvin S h 539 State
—Nelson P res 6 Jenks
—Raymond F motorman h 408 N Main
—Russell B h 12 James
—Stuart R emp G&BMfgCo res 18 Erie
—Susie h 15 Mulberry
Whitcraft Fred h 276 Hancock
White Ada M wid Harry D h 24 Dresden
—Adele P res 296 Orange
—Agnes A steno (1010) 387 Main res 73 Beaumont
—Albert merchant tailor 431 Main h 536 Chestnut
—Albert J roofer 65 Pendleton av h do
—Alice res 14 Congress
—Alice wid John h 187 Oak Grove av
—Alice F bkkpr 151 Bridge res 187 Oak Grove av
—Alice M housekpr 657 Main
—Alice M printer res 38 Collins
—Alma C steno (304) 387 Main res 214 Woodworth av
—Alvah E h 84 Orange
—Ann E tchr res 18 Forest Park av
—Anna M wid George A res 471 Chestnut
—Arthur emp G&BMfgCo res 18 Plainfield
—Arthur A emp USA h 73 Beaumont
—Arthur E emp Collins Electric Co h 59 King
—Arthur G mech h 91 Park

NORTON'S Detective Agency Licensed and Bonded, Commonwealth of Massachusetts. 17 Years International Experience. A. J. NORTON, General Manager, formerly Asst. Supt. Pinkerton's Nat'l Det. Agency. Mgr. Wm. J. Burns Int. Det. Agency. Telephone Walnut 3598 532 WORTHINGTON BUILDING SPRINGFIELD, MASS.

CHARLES HALL, Inc. Hotel and Restaurant Supplies in China, Glass, and Silver

White

—Arthur J emp B&A h 5 Sackett pl
—Aurilla I h 32 Woodworth av
—Belle P Mrs physician 182 Sumner av h do
—Bernice tchr res 141 High
—Blanche E clk 241 Main Ind Orchd res do
—Bridget wid John emp Scott's Laundry res 909A State
—Bros (Napoleon and Medosh White) barbers 15 Besse pl
—Burdette J steamfitter h 42 King
—Carl h 119 Kensington av
—Carlton E clk 165 Oakland h 39 Kenwood ter
—Catherine wid John A h 14 Murray Hill av
—Catharine I res 178 Bowdoin
—Celina E Mrs grocer 241 Main Ind Orchd h do
—Charles painter h 764 Liberty
—Charles A emp WE&MfgCo h 25 James
—Charles F emp Bacon & Taplin Co h 61 W Alvord
—Charles F salesman 435 Dwight h 16 Orange
—Charles N bkkpr 21 Railroad h 23 Eldridge
—Charles O emp W&DVCo h 30 Monroe
—Charles S rem to Pittsfield
—Charles T (Durkee White & Towne) (7) 17 Hampden h 697 Belmont av
—Charlotte F Mrs h 120 Clayton
—Charlotte K clk Spfd Union h 300 Belmont av
—Clarence teller Chapin Nat Bank res 40 Gold
—Clarence S res 483 Boston rd
—Clifford res 23 Arbutus
—Cora wid Frank h (3) 7 Loring
—Daniel clk 241 Main Ind Orchd res do
—David teamster res 100 Cass
—D Charles condr NYNH&H h 38 Pineywoods av
—Doris clk 144 Main res 19 Wason av
—Eagle Restaurant 2 Parker Ind Orchd
—Earle I emp SDCo h 26 Victoria
—Edith rem to New York city
—Edmund head far 1400 State res do
—Edward G emp B&M h 42 Thomas
—Edward I agt overseer of poor (332) Municipal bdg h 42 Warner
—Edward J emp 357 Main res 42 Thomas
—Edward M engineer res 67 Bradford
—E Elsie clk G&BMfgCo res 36 Arch
—Elizabeth A Mrs h 201 Wilbraham rd
—Elizabeth E wid Daniel G h 94 Margaret
—Ellen res 81 Bliss
—Ellen F Mrs h 59 Cambridge
—Ellen H instructor Wm Carter Co res 257 Walnut
—Ellison C res 65 Spring
—Emma wid William F h 30 Vine
—Ernest W motorman h (5) 15 Jenks
—Ethel M nurse (3) 61 High res do
—Eugene E carp h 238 Walnut
—Eva A res 30 Vine
—Flora E clk 440 Main h at W Spfd
—Frances student res 53 Catharine
—Frances J recording supervisor 500 Main res 441 Union
—Frank emp CVMfgCo h 23 Hampden Ind Orchd
—Frank A ins investigator h 90 Beaumont
—Frank C mech h 826 Liberty
—Frank J res 42 Thomas
—Frank J motorman res 7 Greenwich
—Frank P clk G&BMfgCo res 20 Vermont
—Fred watchman h Watling
—Fredrick A h (3) 282 Central
—George h 148 Sharon
—George chauffeur res 48 Catharine

White

—George A carp h 22 Mapledell
—George E emp WE&MfgCo h 93 Santa Barbara
—George F clk PO h 11 Willard av
—George H mach h 258 Hancock

WHITE GEORGE H carpenter and builder 735 Worthington h 18 Norfolk—See p 47

—George I emp Bozart Rug Co h 419 Walnut
—George M emp water dept h 1196 State
—Gladys clk (227) 360 Worthington h (30) 40 High
—G Miriam steno F T Ley & Co Inc res (12) 26 High
—Gus emp WE&MfgCo h 72 Congress
—Harold asst treas Spfd Safe Deposit & Trust Co h at W Spfd
—Harold A emp Travelers Ins Co res 73 Beaumont
—Harold F emp 309 Main res 657 do
—Harriet A Mrs h 968 State
—Harriet H res 145 Clarendon
—Harrison G student res 182 Sumner av
—Harry E sub insp USA h at Agawam
—Harry H clk 73 State res 63 Spring
—Harry L mech res 61 Pearl
—Hattie res 65 Sharon
—Hattie cashier res 292 Bridge
—Hazel M clk 101 Lyman res 40 E Alvord
—Helen L tchr h 23 Spring
—Henry carp h 5 Erie
—Henry emp G&BMfgCo res 18 Plainfield
—Henry rem to Lynn
—Henry C h 267 Walnut
—Henry F emp B&M h 32 Thomas
—Henry O chief janitor Third Nat Bank h 34 Spruce
—Henry V rem to Vermont
—Herbert auto mech res 23 Arbutus
—Herbert V emp B&A shops res 40 E Alvord
—Horace H emp F T Ley & Co Inc h 219 Oakland
—Howard S automobile repairing 389 Wilbraham rd res 18 Norfolk
—Ira M h 21 Reed
—James emp B&A res r 47 Bancroft
—James F drop forger h 67 Moore
—James J motorman h 257 Walnut
—James J bookbinder res 38 Collins
—Jennie H wid Martin h 40 Massachusetts av
—Jeremiah lab res 586 Liberty
—John h 356 Belmont av
—John condr StRy res 169 Chestnut
—John clk res 187 Oak Grove av
—John H lab res 257 Walnut
—Joseph dept mgr 346 Main h 20 Laurel
—Joseph h 600 Main
—Josephine A tchr Central High School h 178 Bowdoin
—Julia E res 34 Lafayette
—Julia I emp Forbes & Wallace res 28 Marlborough
—Julia R library asst Memorial Square res 40 Foster
—Julian H res 18 Norfolk
—Leander W v pres Chicopee Nat Bank 464 Main h 182 Sumner av
—Lena emp USEnvCo res 296 Orange
—Lena milliner res 600 Main
—Leonard res (29) 786 State
—Leslie H emp Victor Saw Works res 25 Hobson
—Levi H stone planer h 40 E Alvord
—Lila T Mrs h 59 Auburn

"CERTIFIED" NATURAL ICE Look for the Yellow Wagon Springfield Ice Co. 47 DWIGHT ST. 195 ALDEN ST.

S. J. CORDNER CO., Inc. **PREST-O-LITE GAS TANKS** CONSTANTLY ON HAND 22 Taylor St. 425 St. James Ave.

White
—Lillian emp Scotts Laundry Co res 229 Walnut
—Lillian M clk res 24 Dresden
—Lois S clk 392 Main res 92 Spring
—Louis E mach res 187 Oak Grove av
—Luke B com trav h 21 Sylvan
—Margaret wid James res 257 Walnut
—Margaret C clk N Y Clothing Co res 257 Walnut
—Margaret E h 38 Collins
—Marguerite steno 62 Hampden res 172 Lebanon
—Marguerite F student res 157 Walnut
—Marguerite T wid William h 88 Elliot
—Marie clk res (3) 43 Main
—Marie Mrs res 21 Sylvan
—Marion mach opr res 24 Dresden
—Marjorie E tel opr (603) 145 State res 32 Belgrade pl
—Martin E lineman 73 State h 73 Jasper
—Mary tchr res 32 Thomas
—Mary A h 263 Union
—Mary A steno res 187 Oak Grove av
—Mary A clk N Y Clothing Co res 257 Walnut
—Mary F asst prin E Main St School Ind Orchd res 32 Thomas
—Mary S wid Henry h 60 Crystal av
—Maude res 23 Hampden Ind Orchd
—Max (Rochester Wholesale Clothing Co) 317 Dwight res 60 Saratoga
—May wid George A h 65 Spring
—Medosh (White Bros) 15 Besse pl h 128 Union
—Merrill T auto salesman h (11) 194 Central
—Mildred clk 30 Lyman h 88 Commonwealth av
—Mildred L library asst Memorial Square res 108 Byers
—Minnie B clk Chicopee Nat Bank res 94 Margaret
—Moses emp gas and oil station Cambridge h 23 Arbutus

WHITE MOTOR CARS
Norcross-Cameron Co distributors 151 157 Bridge—See p 14
—Myra P wid Moses h (4) 7 Loring
—Myron J emp Smith & Wesson res (4) 7 Loring
—Napoleon (White Bros) 15 Besse pl h 26 do
—Nellie P nurse 112 Princeton res do
—Nicholas C res 40 Gold
—Oliver E student res 657 Main
—Paul F mach res 24 Dresden

WHITE PETER W
(The Vehicle Metal Works) 265-267 Summer h 315 Chestnut—See p 18
—Raymond tailor 267 Dwight h 35 Bartlett
—Renshaw sign painter res 103 Quincy
—Reynolds res 65 Spring
—Richard rem to Brooklyn N Y
—Robert emp 130 Lyman res 14 Murray Hill av
—Robert W waiter Hotel Kimball h 34 Olive
—Rose C rooming house 28 Mattoon and prop Hotel Gratia 234 Worthington h do
—Rose P steno office B&A shops res 40 E Alvord
—Roy emp Chandler Engraving Co h 586 Liberty
—Ruth M steno Samuel M Green Co res 40 E Alvord
—Sadie A clk 30 Vernon res 34 Spruce
—Samuel clk h 40 Gold

White
—S Anna wid William A h (6) 42½ Harrison av
—Sarah C wid Andrew res 138 N Main
—Sarah E steno (523) 387 Main res 40 Gold
—Sarah H steno (310) 310 Main res 40 Massachusetts av
—Sarah S wid Simon H h 38 Massachusetts av
—Sewing Machine Co 31 Harrison av
—Sophie S payroll clk 33 Morris res 11 Marble
—Star Garage (John L Savage and Samuel W Sleith) 454 Worthington
—Susan J res 35 Cliftwood
—Susan L tchr res 968 State
—Sylvester lab h 296 Orange
—Thomas mach h 574 Chestnut
—Thomas lab res 69 N Main
—Thomas res 596 Main
—Thomas H emp FRCo h 121 Sherman
—Thomas J res 14 Murray Hill av
—Thomas W emp B&A h (3) 61 High
—Ture A toolmkr h 92 Johnson
—Vera emp Worthy Hotel res 148 Chestnut
—Victor mech h 182B William
—Wallace T h 28 Marlborough
—Walter C hoseman h 7 Greenwich
—Warner W janitor 500 Main h 75 Eastern av
—Wesley clk B&A res 23 Hampden Ind Orchd
—William mach h 419 Walnut
—William h 65 Charon
—William emp FRCo res 37 Franklin
—William A emp CBWireWks h 36 Clantoy
—William H electro plater h 680 Worthington
—William H salesman 164 Lyman h at Amherst
—William H toolmkr h 122 Cambridge
—William H emp Hampden Lumber Co res 19 Montrose
—William H salesman res 17 Sherman
—William H emp 850 State res 337 King
—William J res 92 Wilbraham av
—William M prop Citizens Club 156 Main res 65 Sharon
—William M lab res 90 Oak
—W W Rockwell office mgr 339 Worthington res 51 Greenleaf
—see Wight Whyte and LeBlanc
Whitecraft George W mach res 46 Main
Whiteford Clarence C v pres Standard Electric Time Co 89 Logan h at Chicago Ill
Whitehead James H emp 40 Main h 155 Fulton
—Jennie nurse res 20 Carlisle
—Laura Mrs res 408 Plainfield
—Mabel Mrs bkkpr 521 State res 79 Quincy
—Melvin C emp 245 Chestnut h 408 Plainfield
Whitehill Frank H clk WE&MfgCo res 33 Pendleton av
Whitehouse Elizabeth S deaconess res 52 Euclid av
—Ethel L tchr res 77 Firglade av
—Florence R tchr res 77 Firglade av
—Frank H G dentist (24) 329 Main h at Boston
—Jeremiah H supt SGPCo h 77 Firglade av
—John J foreman 417 Liberty h 52 Euclid av
—Louis E bkkpr 392 Main res 111 Massasoit
—William in USA res inq 77 Firglade av
Whiteley George emp G&BMfgCo h 137 Allen
—Grace A seamstress res 36 Maynard

CHILDS, Incorporated
273-279 HIGH STREET, - HOLYOKE
Exclusive Footwear Correctly Fitted

Court Square Store
POOLE STORES
LADIES' SUITS, DRESSES, COATS, SKIRTS
Bridge Street Store

—Minnie E insp Bullard Thread Co res 36 Maynard
—Ralph V res 137 Allen
Whitelock John A emp 32 Hampden h 45 Crystal av
Whiteny Celia student res 119 Armory
Whiteside Ellen wid William res 52 Malden
Whitesman Anna clk res 114 Massasoit
—Herman R salesman 3 Fulton res 114 Massasoit
—Jacob J ins agt res 114 Massasoit
—Mary wid Max h 114 Massasoit
Whitfield Arthur res 162 Walnut
—Jesse L h 142 Union
—William F h 15 Armory
Whitham Albert rem to New Haven Conn
Whiting Althea C tchr res 46 Forest Park av
—Carrie L teacher music 17 Magnolia ter res do
—Charles G associate editor Spfd Republican h 284 Pine
—Cleon O h 135 Genesee
—Ernest painter res 113 Orchard
—Everett B painter 113 Orchard h do
—Florence H clk 366 Main res 113 Orchard
—Frank emp StRy h 83 Central
—Frank Mrs dressmaker 83 Central h do
—Fred emp StRy h 724 Sumner av
—Freeman mgr 282 Main h 246 Mill
—Hallam A office mgr 385 Liberty h 60 Edgewood
—Harold clk B&A res 122 Chestnut
—Herbert H railroad detective h 84 Cambridge
—John G motorman h 61 Osgood
—Leonadis welder h 137 Bloomfield
—Loren A res 73 Fort Pleasant av
—Lowell B com trav res 46 Forest Park av
—Nellie saleswoman 392 Main res 137 Bloomfield
—Sarah A Mrs h 24 Scott
—see Blanchette
Whitington George H h 74 Cortland
Whitlock Anna E Mrs emp 340 Main res 39 Biltmore
—Frank L asst treas Hampden Savings Bank 247 Main h at Mittineague
—Frank L Mrs steno 247 Main h at Mittineague
—May G clk 500 Main h at Mittineague
Whitman Edward Mrs h 101 Hancock
—Henry G lawyer (711) 500 Main h at Deerfield
—Lena res 104 Patton
—Myra Mrs res 52 Pearl
—Rowe photographer h 11 Lillian
—Wesley emp Strathmore Paper Co h 62 Washburn
Whitmore Harold counterman 818 State res inq do
Whitney Anthony W chauffeur res 88 Oak Grove av
—Arthur W h 22 Pineywoods av
—Cecil G accountant h 62 Pomona
—Charles B treas Eastern States Agricultural and Industrial Exposition Inc 292 Worthington and treas The Wright & Ditson Victor Co 88 Birnie av h 22 Churchill
—Charles S emp AmBMCorp h 27 Carlisle
—Clifford L mgr 463 St James av h 18 Waverly
—Cora Mrs h 364 Belmont av
—Delbert E purchasing agt 390-396 Main h 98 Amherst
—Edna L clk 266 Main res 74 Temple

—Edward treas Farm Machinery Co Inc 65 Lyman h at Jersey City N J
—Ella L Mrs res (13) 41 Main
—Elwin C freight agt (301) 244 Main h 268 Walnut
—Frank J foreman AmBMCorp h 539 N Main
—George A (Whitney & Basset) (26) 77 Worthington h at Los Angeles Cal
—Harold A rem to Roxbury
—Harvey H com trav h 26 Blair
—Helen L tchr res 65 Mapledell
—Henry S rem to Greenwich Conn
—Herbert C D com trav h 39 Cliftwood
—Howard R asst to pres StRy h 5 Blaine
—Larned S h (2) 29 Myrtle
—Leslie F rem to Columbus Ohio
—Mary L res 471 Chestnut
—Mellen A (Judkins Whitney Co) 325 Belmont av h 60 Fairfield
—Ralph K clk (334) 31 Elm res YMCA
—Raymond C chauffeur res 88 Oak Grove av
—Realty Co Willard R and Russell Whitney trustees (334) 31 Elm
—Russell (Whitney Realty Co) (334) 31 Elm h at Claremont N H
—Russell res (3) 55 High
—Sadie R tchr res 275 Fulton
—S Roy building insp h 32 Spencer
—Teresa G steno 266 Main res 759 Belmont av
—The rooming house 14-16 Mattoon
—Wellman C rem to Columbus Ohio
—Willard R (Whitney Realty Co) (334) 31 Elm h at Claremont N H
—William A v pres Phelps Pub Co 29 Worthington h at Longmeadow
—William B com trav h 38 Whittier
—Winthrop B salesman res 39 Cliftwood
—& Basset (G A Whitney and Mrs Edith W Basset) real estate (26) 77 Worthington
Whiton Albert E asst engineer UELCo h 192 Albemarle
—Florence P Mrs tchr res 192 Albemarle
Whittaker Clifford D supt (811) 387 Main h 266 Pearl
—Cyrus motorman StRy h 92 Wibraham av
—Harry D res 19 Montrose
—see Whitaker
Whitted Hilliard waiter res 388 Chestnut
WHITTEMORE FORREST J dentist (318) 244 Main office hours 9 a m to 5 p m h 63 W Alvord
—George H pinmkr res 343 Bay
—Harold W emp 560 Main res 556 do
—Mary L wid Jonathan res 33 Bristol
—Nellie J wid William H h 556 Main
—see Whitmore
Whitten Mary E Mrs res 79 Morris
Whittey Richard G reporter 310 Main h (1) 200 Marion
WHITTIER FRANK W treas and mgr Metropolitan Furniture Co 538 Main h 72 Garfield—See p 78
—Horace P res 27 Herman
—Marion G clk Union Trust Co res 21 Lester
—Ralph W E com trav res 21 Lester
—Russell H student res 72 Garfield
—Theodore N salesman 36 Main res 21 Lester
—Wallace A emp 488 Mill h 68 Randall av
—W Wallace real estate (312) 33 Lyman h 21 Lester
Whittle Ralph E production mgr Storm Drop Forgings Co res 50 Spruceland av

WILLIAM C. SIMONS, Incorporated
ESTABLISHED 1886
Correspondents, MESSRS. LEE, HIGGINSON & COMPANY

OPPENHEIMER AND FIELD SP. FIRE & MARINE
289 MAIN STREET Walnut 2830 LOCAL AGENTS

—William emp B&M h 21½ Bancroft
Whittum Norman E v pres and clk John E Stewart Co 367 Worthington h 23 Homer
Whitty Annie E wid Michael h 100 Central
—Carrie B Mrs h 209 Quincy
Whitworth Adella F tchr res 105 Yale
—Charles F emp WE&MfgCo h 92 Melville av
—James emp WE&MfgCo res 92 Melville av
—Thomas h 105 Yale
Wholean Joseph E adv mgr 346 Main res 30 Bellevue av
Whynot Albro O ins agt h 64 Rochelle
Whyte Elizabeth wid Daniel bkkpr 31 Harrison h 104 Spring
—Elizabeth J nurse and private hospital 52 Monmouth h do
—see White
Wicenski Wawrzyniec emp IOCo h 71 Main Ind Orchd
Wicher Harold E emp 145 Chestnut res 140 Fort Pleasant av
Wickart Arthur printer res 20 Portland
Wicker Georgia rem to Melrose
Wickman Henry M clk Mass Mut Life Ins Co h 42 Manchester ter
—Irving G, C S practitioner (512) 21 Besse pl res 42 Manchester ter
Wicks William D h 127 Marion
Wickson George carp res 16 Howard
Wickstrom Carl J emp 130 Birnie av h 93 Linden
Wickward Erma D steno res 66 Noel
—Marjorie tchr res 66 Noel
—Martin H linotype opr Spfd Union h 66 Noel
—Sarah W clk G&BMfgCo res 66 Noel
Wico Electric Co electrical goods mfrs 126 Liberty
Widdicombe Stacy H res YMCA
Widenar Bessie C clk Forbes & Wallace res 21 Salem
—Warren Y v pres Burden-Bryant Co 111 Lyman h 21 Salem
Widlansky Ethel steno 158 Lyman res 40 Hebron
—Isaac (Standard Creamery Co) 624 North h 23 Allendale
—Louis (Standard Creamery Co) 624 North h 40 Hebron
—Simon real estate h 50 Prospect
Wieckowski Joseph emp HP&CCo h 113 Franklin
Wieder Jacob pres Marcelle Inc 364 Main h at Hartford Conn
—Lawrence G emp 364 Main res 122 Chestnut
Wiederich John A emp Bay State Auto Top and Supply Co h 15 Logan
Wiegand Alexandria steno 68 Birnie av res 258 Sumner av
—Carl A v pres M & W Co 30 Taylor h 258 Sumner av
—Carl W billiards 909 State res inq do
—Kurt E emp UELCo res 20 Narragansett
—Kurt F sec M & W Co 30 Taylor h 20 Narragansett
—Natalie I clk Mass Mut Life Ins Co res 258 Sumner av
—Victoria E asst editor (718) 29 Worthington res 258 Sumner av
Wieland Albert emp AmBMCorp res 58 Huntington
—Gustave C emp AmBMCorp h 58 Huntington

Wield Theodore A in USN res inq 72 Mapledell
Wiemer Frank emp PPaperCo h 187 Wilbraham av
—Howard res 187 Wilbraham av
—Ralph elect res 187 Wilbraham av
—William fireman res 187 Wilbraham av
Wiencek Stanley h 53 7th
Wiener Amelia bkkpr res (1) 1154 North
—Annie Mrs grocer 27 Morgan h do
—Eva Mrs grocer 50 Grays av h do
—Max auctioneer 37 Boylston h do
—Pauline wid Harry h (1) 1154 North
—Robert prop Wiener Tire Co 307 Dwight h 450 Sumner av

WIENER TIRE CO
Robert Wiener prop tires 307 Dwight

Wienstein Jacob h 19 Bartlett
Wieprecht Bernard B h 93 Girard av
—George emp USA res 93 Girard av
—Theodore emp HMfgCo res (30) 786 State
Wieromey Mikolaj emp WMfgCo h 117 Franklin
Wiese Herbert E clk (603) 145 State res 29 King
—Lucy wid Edward h 29 King
Wiesel Charles A clk h 150 Oak Grove av
—Edward clk 89 Wilbraham rd res 150 Oak Grove av
—Elizabeth wid Oscar h 150 Oak Grove av
—William E grocer 89 Wilbraham rd res 150 Oak Grove av
Wiest Charles decorator h r 223 Hancock
Wigg William A emp USA h 39 Maynard
Wiggin Mabel E wid George A h 18 Sumner av
—Margaret wid Albert h 597 Main
Wiggins Charles expressman res 22 Ambrose
—Frank L chauffeur h 345 Chestnut

WIGGINS JOHN B CO THE
Edward W Newton New England representative engravers embossers and stationers 69 Massachusetts av—See p 76

—Lendell T lab h 62 Pomona
—Margaret J wid Albert nurse res r 12 E Hooker
Wigglesworth Austin C construction engineer (817) 387 Main h at Longmeadow
—Land Co (817) 387 Main
Wight Laura wid George clk 214 Birnie av h 869 Worthington
—Laura wid Ralph W h 567 Sumner av
—Leroy E mech 151 Bridge h at Longmeadow
—Mary J wid Rev William H res 80 Florida
—Raymond A com trav h 145 Clarendon
—Sprague L clk Mass Mut Life Ins Co h 24 Gordon
—see White and Whyte
Wightman William J janitor h 225 King
Wigley Grant res 51 Market
Wik Edward mach h 44 Hawthorne
Wilber Anna E Mrs clk NETel&TelCo h 32 Besse pl
—Celia S wid Levi S h 74 Laurence
—Edmund S real estate h 49 Drexel
—Harrison F ins agt h 32 Besse pl
—Raymond T associate sec Chamber of Commerce res 16 Kenwood ter
—Thomas res 49 Drexel
—see Wilbur
Wilbraham Spring Bottling Co (Samuel C Gedney) bottlers r 31 College
Wilbur Abbie res 595 Worthington

Save Coal with Athey Metal Weather Strips FOX & CUSHING 293 Bridge St. SPRINGFIELD, MASS.

Court Square Store
POOLE STORES
INFANTS' AND CHILDREN'S APPAREL
Bridge Street Store

—Arthur E pres Home City Electrotype Works Inc (812) 29 Worthington h 16 Pine
—Ethel C Mrs h 52 Pearl
—Fowler W res 16 Pine
—Gertrude E saleswoman 392 Main h at Chicopee
—Grace D tchr res 24 Greenacre sq
—Mary emp (511) 145 State res 85 Spring
—Maud H Mrs res 8 Clifton av
—Sarah M physician and surgeon 319 State h do
—Wallace forger res 657 Main
—Warren mech h 138 Laurelton
Wilcott George rem to Brattleboro Vt
Wilcox Anna E tchr res 23 Buckingham
—Anna L steno (222) 374 Main res 21 College
—Charles H asst foreman USA h 37 Parkwood
—Charles H emp 392 Main h 27 Daytona
—Charles H Jr res 27 Daytona
—Edmund emp Wilson & Co res (1) 63 N Main
—Edward S emp 129 State h at Chicopee
—Effie tchr res 144 Carew
—E K Post G A R 44 State
—Everett W h 144 Carew
—Fred emp HGWheelCo res 19 Donald
—Fred E h 257 Wilbraham rd
—Fred E Jr emp Nat Radio Corp h 19 Spring
—George W emp Somers Creamery Co res 120 Belmont av
—Hattie R h 17 Ingraham ter
—Joel P emp Diamond Match Co res 170 Clifton av
—Lawrence rem to Westfield
—Leila A wid Frank h 105 Belmont av

WILCOX LEROY H
real estate insurance and mortgages (222) 374 Main h 21 College—See p 155

—Lily M res 170 Clifton av
—Mary R Mrs res (L) 10 Chestnut
—Nettie O wid Leroy A res 64 Littleton
—Realty Trust (202) 317 Main
—Stanley student res 21 College
—Street Garage (Michael Keller) automobile repairers 67 Wilcox
—The rooming house 614 Main
—William res 117 Main
—William H h 19 Florida
—William M clk 19 N Main res 18 Plainfield
Wilcoxson Charles B clk 31 Bond res 53 Scott
—Charles H driver h 53 Scott
Wilcutt Dwight L carp h 88 Blaine
Wild Albert rem to San Francisco Cal
—Anita M steno res 221 High
—Edna E steno res 221 High
—Edward J res 38 Maple
—Joseph O h 34 Salem
—Rose Tea Room (412) 417 Main
—Ruth A Mrs emp WE&MfgCo res 27 Hebron
—Ruth E Mrs comptometer opr res 80 Merida
—Victor emp T-PACo h 221 High
Wilde Philip D emp H Buchholz & Son h 80 Catharine
Wilder Carl B painter h 178 Dunmoreland
—Cecil M emp WE&MfgCo h 25 Dawson
—Charles C h 137 Dartmouth ter
—Christian baker res 150 Chestnut
—Emily G steno 62 Hampden res 402 Central
—Emma R Mrs emp 172 State h 96 Byers
—George M landscape gardener h 101 Long Hill
—George T h 124 Carew
—Henry A emp HMfgCo res 24 E Hooker
—Josie M Mrs h 28 Medford
—Marjorie emp FRCo res 178 Dunmoreland
—S Alden tchr res 28 Medford
—Shade emp WUTelCo h 39 Charles
—W Dean clk res 28 Medford
—Winford O physician and surgeon (504) 175 State res 25 Thompson
—Zilpha C wid George res 82 Phoenix ter
Wilders Leslie chauffeur h 72 Patton
—Walter W h 315 Walnut
—William capt Truck No 6 h 42 Fort Pleasant av
Wildes Arthur S bkkpr 168 Lyman h 593 Chestnut
—Perley S accountant MBCo h at Chicopee
Wildman Frederick W clk 331 Main h 226 Pearl
—Frederick W Mrs clk 331 Main res 226 Pearl
Wile C Ursula steno 675 Main h at Thompsonville Conn
—Lee salesman 430 Main res inq do
Wiles Edward C clk Haskell-Adams Co res 430 Belmont av
Wiley Charles emp 145 Chestnut res 20 Beacon
—Charles H res 41 Spring
—Edith seamstress h (9) 86 Woodside ter
—John emp 141 High res do
—John J res 41 Spring
—John J tilesetter res 12 Howard pl
—Judson res 78 Catharine
—Leonard W mgr savings dept Third Nat Bank h 18 Longfellow ter
—Lois M steno Bay Path Institute res 134 Norfolk
—Louis N extracting specialist (902) 387 Main res inq do
—Louisa A tel opr res 254 N Main
—Lula C h 20 Beacon
—Mattie H tchr res 86 Woodside ter
—Rebecca Mrs dressmkr h 296 Tyler
—Robert E motorman h 254 N Main
—Thomas L res 20 Beacon
Wilhelm Karl emp 336 Bridge h at C Falls
Wilie George res 54 Littleton
—William emp B&A h 54 Littleton
Wilk Bridget A nurse Mercy Hospital res do
Wilkes Walter emp 41 Hampden h 92 Bridge
Wilkey James E emp 654 Main res 11 Wilcox
Wilkie Elmer J credit mgr 234 Main h 1035 Berkshire av Ind Orchd
Wilkin Maude C wid Charles h 21 Spring
Wilkins Albert E buyer 349 Main h 131 Daviston
—Clyde A janitor h (1) 17 Holland rd
—Herman butcher h 18 Vine
—Lena clk 117 Bridge res 73 N Main
—Paul C waiter res 58 7th
—Peter emp FRCo h 73 N Main
—Peter Jr emp HMfgCo res 73 N Main
—-Potter Press David M Ladd local mgr grocers' and butchers' sales books 69 Lyman
—Puliston emp Hotel Kimball res 58 7th
—Robert H emp 21 Harrison av res 28 Grosvenor
Wilkinson Charles A mgr 11 Hampden h 11½ do

BONDS WILLIAM C. SIMONS, Incorporated
ESTABLISHED 1886
Springfield - - Massachusetts

AND
OPPENHEIMER FIELD INSURANCE
289 MAIN STREET Walnut 2830 SERVICE

—David emp CVMfgCo h 118 Pasco rd Ind Orchd
—Edward H h 136 Mill
—Elizabeth R wid Thomas H h 39 Sylvan
—Ellen S tchr res 30 Armory
—George mail clk res 104 Carew
—James H emp FRCo h 74 Boylston
—John C salesman res 49 Cortland
—Minna tchr res 30 Armory
—Wilfred U draftsman h 219 St James blvd
—William A janitor h (5) 547 State
—William J ins agt h 1045 Main
Wilks Cora cook h Boston rd bey Harvey
—Paul A emp MBCo h (2) 192 Central
Willard Arthur S clk 195 State h 66 Ventura
—Charles H (C H & F D Willard) 404 Dickinson h at W Spfd

WILLARD C H & F D
(Charles H and Frank D Willard) home portrait photographers 404 Dickinson
—Edgar L com trav h 21 Dearborn
—Elsie E tchr h 5 Crystal av
—Fannie W rem to West Medford
—Frank D (C H & F D Willard) 404 Dickinson h 452 do
—Fred contractor h 105 Revere
—George engineer res 62 Washburn
—George L clk SF&MInsCo res 1584 North
—Grace res 239 White
—Harry B engineer B&M h 23 Greenbrier
—Hazel clk 411 Main res 23 Greenbrier
—James N fireman B&M h 275 Fulton
—Marion emp FRCo res 126 Princeton
—Martha J wid Charles h 336 Central
—Martin A mach h 239 White
—Mary A Mrs clk res 18 Dresden
—Mildred E teller Third Nat Bank res 21 Dearborn
—Oscar J carp h 1584 North
—Raymond R h 116 Spring
—S Jennie wid Charles A h 1072 North

WILLARD STORAGE BATTERIES
Sullivan-Barrett Co Inc distributors 64-66 Taylor—See insert opp 737
—Veva M tel opr res 116 Spring
—Vina M wid Charles H res 58 Pearl
—Walter H supt BPaperCo h 126 Princeton
—William S clk SF&MInsCo h 58 Dresden
—William W teller Union Trust Co h at Longmeadow
Willcutt Bessie dept mgr 391 High res (1) 90 do
—L Ward carp h 40 Powell av
—Lydia dressmaker 941 Sumner av h do
Willen Hermanus res 41 Champlain
Willer Louis grocer 56 Reed h 264 Wilbraham rd
Willerford Daniel lab h 72 Congress
Willett Frank L linotype opr Spfd Republican h 42 Acushnet av
—Joseph P h (3) 47 White
—Rollin pressman PPubCo res 42 Ringgold
—Roselie Mrs emp 421 Main res 808 Belmont av
Willette Cordellia M clk 74 Park res 64 Adams
—Rose res 180 Union
—William J res 180 Union
—see Ouelette
Willey Gordon clk res 130 Dawes
—Ida clk 138 Main res 652 Chestnut
—Mary A h 62 Andrew
Williams Abbie cook res r 241 Maple

—Ada V Mrs clk res 25 Cumberland
—Adaline rem to W Spfd
—Albert E janitor res 139 Spring
—Albert E engineer H S of Commerce h 452 Central
—Alfred M credit investigator Third Nat Bank h at Longmeadow
—Alfred R emp 374 Main h 70 Ranney
—A Louise tchr h (4) 655 State
—Amanda Mrs res 61 Park
—Amanda wid Thomas J h 40 Warriner av
—Anna Mrs res 471 Chestnut
—Anna E tchr res 56 Bancroft
—Anna M res 98 Florence
—Anna P sec executive office WE&MfgCo res 340 Belmont av
—Annie E wid Joseph J h 38 Carew
—Arthur h 187 William
—Arthur P com trav h 16 Woodside ter
—Arthur X lab res 14 Wilcox
—Benjamin brakeman h 56 Terrence
—Bessie E tel opr res 159 Hampshire Ind Orchd
—Betsy A wid Albert A res 4 Washington
—Beulah rem to Northampton
—Charles chemist BSThreadWks res 37 Leyfred ter
—Charles A rem to Boston
—Charles A h 340 Belmont av
—Charles E h 23 Spring
—Charles F condr StRy h 27 Allen av
—Charles H civil engineer h 204 Commonwealth av
—Charles H stock clk F T Ley & Co Inc h 114 Mooreland
—Charles H clk 153 Chestnut res 62 Bancroft
—Charles M clk Smith & Wesson h 97 Catharine
—Charles T emp 30 Main h 62 Bancroft
—Chester H bkkpr 148 Lyman res 33 Pearl
—Clara M Mrs bkkpr (226) 374 Main h 42 Morris
—Daniel F emp 88 Birnie av res 68 Ranney
—Earl emp Smith & Wesson res 159 Hampshire Ind Orchd
—Edith wid William h 337 Central
—Edward C com trav h 747 White
—Edward J woodwkr h 16 Allen av
—Edward J Rev h 1104 North
—Edwin L (F K Williams Co) 67 Taylor h 157 Trafton rd
—Eli V cook h 17 Stockbridge
—Elizabeth h 63 Holyoke
—Elsie clk PPubCo res 483 Hancock
—Emerson student res 25 Green lane
—Ernest L lab res 18 Peabody lane
—Ernest M salesman res 549 Union
—Etta E wid Charles H h 164 Marion
—Evelyn V Mrs bkkpr res 26 Lillian
—Ezra F emp WE&MfgCo res 68 Morgan

WILLIAMS F K CO
printers and mfrs paper gaskets 67 Taylor—See p 147
—Florence M clk res 25 Amherst
—Frances wid George h 166 State
—Francis H treas Spfd Fire and Marine Ins Co 131 Florida h 195 State
—Francis K (F K Williams Co) 67 Taylor h 159 Trafton rd
—Frank salesman 477 Main h at Westfield
—Fred O jeweler h (2) 43 Main
—Fred W repairman NETel&TelCo h 41 Pasco rd Ind Orchd
—Frederick E carp h 43 Ina
—Gaylord res 388 Mill

SCREENS Window and Door Fox & Cushing 293 Bridge St. Springfield, Mass.

CHARLES HALL, Inc. Gas and Electric Fixture Contractors—Write for Estimates

Williams

—George E emp USA h 22 Allen av
—George E h 850 Chestnut
—George F v pres Moore Drop Forging Co 38 Walter h at Longmeadow
—George H v pres Frank E Treuchet Co 33 Sanford h 60 Rochelle
—George L rem to New York city
—George T cabinetmkr h 165 Massasoit
—Gertrude res 172 Ferry
—Gertrude B steno (14-15) 25 Harrison av res 25 Amherst
—Harold E emp 88 Birnie av res 68 Ranney
—Harriet G cashier 392 Main res 17 Sumner av
—Harry emp B&A shops h 144 Patton
—Harry h 52 7th
—Harry J emp WE&MfgCo h 36 Ardmore
—Helen M steno (30) 257 Main res 68 Ranney
—Henry J chemist NEC&PCo h 9 Euclid av
—Herbert clk res 114 Mooreland
—Herbert F Mrs res 37 Chase av
—Howard emp C A Nash res 150 Oakland
—Howard F res 340 Belmont av
—Ira emp city res 15 Grosvenor
—Irene emp WE&MfgCo res 99 Cambridge
—James painter h 159 Hampshire Ind Orchd
—James A emp city h 264 Franklin
—James E carp h 4 Washington
—James K clk PO h 10 Melrose
—John res 28 Boylston
—John G condr StRy h 25 Cumberland
—John H h Round Hill
—John H emp 73 State h 116 Hancock
—John J res Lenox Hotel
—John M sec Moore Drop Forging Co 38 Walter h 25 Green lane
—John S cook h 20 Lombard
—John W fireman B&A h (3) 55 N Main
—Joseph Q clk 30 Lyman res 38 Carew
—Julius lab h 43 Grays av
—Katherine M clk NETel&TelCo res 165 Massasoit
—Laban janitor res 40 Sumner av
—Leslie lab res 17 Lombard
—Lida janitress h 62 Avon pl
—Louise E wid Luke res 83 Monmouth
—Lucie H Mrs res 47 Mason pl
—Lucy E wid Eli res 192 Pine
—Luther L rem to Atlanta Ga
—Mabel F Mrs dressmaker 238 N Main h do
—Mary clk PPubCo res 40 Warriner av
—Mary Mrs h 22 Greenwich
—Mary A res 60 Rochelle
—Mary A dressmaker 40 Warriner av res do
—Mary G steno (620) 29 Worthington h at W Spfd
—Maude rem to Worcester
—Milton N waiter Hotel Worthy h 42 Morris
—Minnie Mrs h 38 Wight pl
—M Louise steno (137) 36 Court res 165 Massasoit

WILLIAMS MOTOR SALES CO (Philip A Williams Jr) automobile dealers and exclusive dealers Dodge Brothers Motor Cars 64-66 Howard

WILLIAMS NATHAN H gen agt (life dept) Connecticut General Life Ins Co (14-15) 25 Harrison av h 25 Amherst

—Philip A Jr prop Williams Motor Sales Co 64-66 Howard h at Longmeadow
—Ralph C chauffeur h 14 Wilcox
—Ralph S emp Forest Park h 52 Euclid av

Williams

—Raymond J emp 88 Birnie av res 68 Ranney
—Richard emp FCorp h 908 Berkshire av Ind Orchd
—Richard painter h 55 Winthrop
—Richard W emp HMfgCo h 36 Richard
—Robert res 38 Carew
—Robert waiter h 21½ Lombard
—Robert asst supt 122 Main h 84 Northampton av
—Robert rem to Buffalo N Y
—Robert B clk 391 Main h 23 Lexington av
—Robert J waiter Hotel Worthy h 15 Auburn
—Samuel waiter h 40 Congress
—Sarah wid Edward G h 100 Hancock
—Sarah A wid George A h 56 Bancroft
—Sidney B emp 600 State h 152 Quincy
—Stanley E cost accountant res 747 White
—Susan dressmkr res 15 Moore Ind Orchd
—Sybil steno (503) 293 Bridge res 165 Massasoit
—Theresa W wid Arthur L tchr H S of Commerce res 36 Forest
—Thomas confectionery 324 Wilbraham rd res 37 Greenwood
—Thomas J emp 443 State h 84 Eastern av
—Victoria h 179B William
—Violet A typist res 114 Mooreland
—Virginia N janitress 195 State res 719 Union
—Walter emp 303½ Main h 265 Carew
—Wendel H G elect res 166 Campechi
—William H emp Spfd Lumber Corp h 166 Campechi
—William H emp F T Ley & Co Inc h 68 Ranney
—William H com trav h 144 Wilbraham rd
—William H lab h 60 Essex
—Wilmore emp FRCo h 92 Girard av
—Wolcott P jobber h 658 Union

Williamson Alfred emp HMfgCo h 27 Hayden
—Claude emp B&A shops res 292 Quincy
—Ernest G ins agt res 20 Massachusetts av
—Frank L h 39 James
—George E chief engineer SPCo h 30 Firglade av
—Harley F treas Williamson & Lawson Sand Co Inc (401) 375 Main h 20 Myrtle ter
—Howard T automobile repairer 56 Gardner h 16 Rutledge av
—Jessie F wid Peter h 98 Elliot
—Joseph far h 163 Florence
—Leslie H mech res 39 James
—Lillian F wid R Scott res 1046 Worthington
—Margaret M steno Baker Extract Co res 98 Elliot
—Marion M private sec 340 Main res 39 James
—& Lawson Sand Co Inc (401) 375 Main

Willis A A & Son (Almon A and Raymond Willis) groceries and meat 512 N Main
—Allen D emp H L Handy Co h 62 Bryant
—Almon A (A A Willis & Son) 512 N Main res 548 do
—Charles C h 42 Terrence
—Florence H clk 53 Hillman res 418 Page blvd
—George M real estate 179 Wilbraham rd h do
—Grace A Mrs elevator opr 349 Main res 41 Terrence
—Harold A lieut USA h 6 Armory sq
—Merle E advertising agt Capitol Theatre h (5A) 195 Chestnut
—Otis teamster h 68 Logan
—Raymond (A A Willis & Son) 512 N Main res 548 do

Springfield Ice Co. 47 DWIGHT ST. 195 ALDEN ST. "CERTIFIED" Natural Ice PROMPT, EFFICIENT SERVICE Tel. River 4184

S. J. CORDNER CO., Inc. **Oils, Gasoline and Grease**
22 TAYLOR ST. 425 ST. JAMES AVE.

—Raymond E emp 331 Main res 42 Terrence
—Rosa res 88 Marengo Park
—Stephen mech h 418 Page blvd
Williston Charles T emp Spfd Union res 49 Dawes
—L Arthur Mrs teacher music (511) 317 Main h at Holyoke
—William C bricklayer h 49 Dawes
—William L emp (514) 15 Elm h 10 Niagara
Willman Priscilla nurse 175 Maple h do
Willmarth Henry A mech h 38 Arch
—Honora Mrs res 29 Montrose
Wills Dorothy nurse res 140 High
—Elsie sec Girl Scouts Inc (514) 145 State res 101 Kimberly av
—Ernest B emp 82 Worthington h (33) 10 Waverly

WILLS SAINTE CLAIRE MOTOR CARS
Springfield Wills Sainte Claire distributors 1156 State

Willson Frederick E foreman USA h 53 Stebbins
Willy Ida cashier 144 Main res 652 Chestnut

WILLYS-OVERLAND INC
distributors of Willys-Knight and Overland Motor Cars 153 Chestnut

Wilman Ferne H steno Mass Mut Life Ins Co res 19 Gordon
—Harold emp Bozart Rug Co h 20 Clayton
—Lillian H Mrs clk 349 Main res 19 Gordon
Wilmont John A emp HMfgCo h 74 Willard av
Wilmot Bernard F clk 21 E Court res 13 Franklin
—Charles R motorman h 24 Birnie av
—Frederick A salesman h 13 Franklin
Wilner Max E emp USA h 102 Belle av
Wilson Abraham res 93 Washburn
—Ada steno P P Kellogg & Co Div res 34 Montmorenci
—Albert H emp FRCo h 52 Norris
—Albert W salesman h 124 Norfolk
—Alice emp Loring-Axtel Co res 20 Chapel
—Amy wid Walter G rem to Hartford Conn
—Andrew S safety insp (500) 289 Main h at S Hadley Falls
—Anna I res 84 Saratoga
—Arthur B res 20 Chapel
—Arthur E dispatcher StRy h 911 Sumner av
—Arthur G res 122 Chestnut
—Arthur W carp h 410 Franklin
—Bernard A mach h 176 Laurelton
—Bertram A res 223 Worthington
—Bessie glass blower res 73 Belle av
—Boyd res 708 Chestnut
—Catherine wid James res 36 Terrence
—Catherine O clk 392 Main res 16 Patton
—Charles F emp 240 Main h at Agawam
—Charles M emp WE&MfgCo res 43 Bowles Park
—Charlotte wid Daniel res 15 Clarendon

WILSON CHAS E CO
(Charles E Wilson) general machine work and automobile repairing 435 Riverdale W Spfd

—Clarence F v pres N S Wilson & Sons Inc (405) 244 Main h at Boston
—Clarence P com trav h 1069 State
—Delia C h 11 E Court
—Douglas clk Union Trust Co res 14 Blodgett
—Earl C rem to Longmeadow
—Edith E steno USEnvCo res 170 Northampton av

—Elizabeth A tel opr res 15 Douglas
—Emily C res 57 Walden
—Emma housekpr 21 Hancock
—Ernest mech res 207 Westford av
—Eugenia tchr Tech High School res 33 Mulberry
—Euna O sec Bay Path Institute 180 Chestnut res 62 Mill
—Everett steamfitter res 15 Douglas
—E Wesley sec Brown & Ross Inc 216 Dwight h 8 Parkwood
—Florenda Mrs res 294 Oakland
—Frances C tchr res 37 Massachusetts av
—Frank h 83 Knox
—Frank res 20 Chapel
—Frank B flagman B&A res 42 Linden
—Frank L mgr (824) 387 Main h 175 Maple
—Frederick emp 310 Main h 65 King
—Frederick res 95 Elliot
—Frederick A mach h 102 College
—Furniture Co Samuel Wilson prop furnitnre dealers 151 Main
—George clk 538 Main h 36 Barber
—George A clk 262 Main h 66 Cumberland
—George E emp FMWBCo h 849 Liberty
—George G emp USEnvCo res 122 Chestnut
—George J emp 331 Main h 18 Continental
—George J emp 392 Main res 72 Court
—George R engraver h 312 Armory
—Guy E brakeman B&A h 32 Grover
—Harold A mgr 386 Dwight res Greenwich Hotel
—Harrison E foreman 61 Bliss h (2) 2 Gerrish ct
—Harry peddler h 93 Washburn
—Harry mach h 426 Eastern av
—Henry A clk CVMfgCo res 34 Thompson
—Henry J emp 144 Main h 15 Douglas
—Herbert R dentist (611) 310 Main h at Longmeadow
—Ina F Mrs librarian (512) 356 Main res 124 Norfolk
—James mach res 24 Beaumont ter
—James (Pioneer Provision Co) 614 Page h 107 Orange
—Jane emp Kibbe Bros Co res 20 Chapel
—Jane M wid Henry res 9 Locust
—J B Co millinery 379 Main
—Jeanie wid William h (19) 16 Patton
—John brick mason h 14 Blodgett
—John A student res 34 Montmorenci
—John R painter 34 Montmorenci h do
—John T slaesman res 33 Suffolk
—Julia E wid Rockwell B h 34 Thompson
—L Earl emp (524) 293 Bridge h 46 Temple
—Lewis J emp 29 Marble res do
—Lewis L cashier Mass Mut Life Ins Co h 153 Westminster
—Lorena D clk 381 Main res 248 N Main
—Mabelle A prin Liberty St School h 34 Thompson
—Margaret Mrs clk Spfd Union res 16 Pecousic av
—Margaret wid Frederick W h Parker Sixteen Acres
—Margaret wid P B h 20 Chapel
—Martin salesman h 87 Berkshire av
—Mary nurse res 140 High
—Mary A nurse res 34 Montmorenci
—Mary C nurse 114 Phoenix ter res do
—Muriel A emp H R Huntting Co res 66 Cumberland
—Nellie A res 136 Johnson
—Norris S pres N S Wilson and Sons Inc (405) 244 Main h at Boston
—N S & Sons Inc George A Page mgr manufacturers agents (405) 244 Main
—Orin B carp h 170 Northampton av
—Oscar res 57 Dwight

CHILDS, Incorporated
273-279 HIGH STREET, - HOLYOKE

SHOES and HOSIERY of Quality and Fashion

Court Square Store
POOLE STORES
BOYS' CLOTHING AND SHOES
Bridge Street Store

—Oscar E salesman h 294 Oakland
—R A clk B&A freight office h 57 Walden
—Robert A draftsman BMachToolCo res 46 Westford Circle
—Robert D salesman (218) 29 Worthington res 134 Massasoit
—Robert L emp 16 Lyman h 575 Liberty
—Rose H Mrs clk Forbes & Wallace res 135 Spring
—Rubina E res 1152 State
—Russell H asst foreman Rolls-Royce of Am Inc res 12 Hamburg
—Sadie emp Murphy-Warren Elec Co res 73 Belle av
—Samuel prop Wilson Furniture Co 151 Main h 44 Morgan
—Samuel h 30 Allendale
—Sidney H fireman B&A res 66 Cumberland
—Sophia D wid Robert S res 95 Princeton
—Thomas res 373 Walnut
—Thomas emp G&BMfgCo res 17 Lombard
—Thurston J carp h 37 Massachusetts av
—Veronica R steno AmBMCorp h at Mittineague
—Viola clk 328 Main res 241 do
—Wilfred G h 16 Pecousic av
—William emp HMfgCo res 260 Worthington
—William A h 73 Massasoit
—William A h 20 Amaron
—William F rem to Ware
—William H emp 366 Worthington res 211½ Bancroft
—William J emp (800) 500 Main h 1011 Worthington
—William R elect h 89 College
—William W emp 832 State h 88 Norris
—& Co Aubrey P Dodge mgr beef and pork packers 140-142 Lyman
Wiltse Bessie O bkkpr 12 Court House pl res 82 Hall
Wiltsie Arthur H clk Gulf Refining Co h 65 Edendale
—Harry C shipping clk Standard Oil Co h 49 Wilbraham av
—Henry C h 149 Bowles
Wilwers Pierre barber 405 Franklin h at Holyoke
Winans Avice O bkkpr 173 Liberty res 33 Orleans
—Caroline Mrs h 52 Warner
—Harry J clk Mass Mut Life Ins Co and commercial artist 242 Fort Pleasant av h do
—Harry J Mrs teacher music 242 Fort Pleasant av h do
—Wilbur N mgr 53 Lyman h 52 Warner
Winberg Charles emp MBCo h 198 Union
—Charles P emp HMfgCo h 31 Hunt ter
—Frank L emp Duckworth Chain & Mfg Co h 17 Rochelle
—Hazel rem to Bridgeport Conn
—Henni wid Andrew J h 26 Willard av
—William emp Rolls-Royce of Am Inc res 26 Willard av
Winch Bros James W Henderson rep shoes (316) 21 Besse pl
—Charlotte H Mrs h 157 Wilbraham av
—Lillian N res 16 Howard
Winchell Adaline G bkkpr 245 Chestnut res 528 Union
—Albert M com trav h 55 Dexter
—Alvina Mrs emp AmBMCorp res 62 Sorrento
—Eva P wid George E res 528 Union
—Herbert E salesman (822) 387 Main h 528 Union
Winchester Auto Supply Co (W E Harvey and August Vander Wolk) auto dealers and supplies 814 State

WINCHESTER CHAMBERS
Winchester Square Realty Co agts 782-802 State—See p 152
—Co sporting goods etc 378-380 Main
—Ezra H emp FRCo h 10 Dorchester
—Helen R asst city library res 147 Cedar
WINCHESTER PAINTING CO
(Raymond G Bassett) automobile painters 261 Oak Grove av
—Square Market (Israel Fox) grocers and meat 813-815 State
—Square Pharmacy Edward Affhauser prop druggists 827 State
WINCHESTER SQUARE REALTY CO
real estate 786 State—See p 152
Winder Robert E collector 35 State h 409 Central
Windrum James K emp Atlantic Refining Co h 57 Allen
Wineberg Herman emp United Paper Co res 44 Church
—Jacob meat market 1138 North h 140 Massasoit
Wines Cornelius A h 25 Chapel
Winfield Benjamin F porter 320 Main h 106 Logan
—Sylvester lab h 10 William
Wing Alice M tchr Central High School h (G) 6 Temple
—Almond H emp Spfd Union res 91 Northampton av
—Cara M emp Granger Towel Supply h 24 Hawthorne
—Charles A Rev pastor Church of The Unity h 31 Thompson
—Charlie laundry 121 Ashley h do
—Dora Mrs res Oaks Hotel
—Emma Mrs h 207 Westford av
—Everett H clk 523 Worthington res 42 Berkeley
—George H Parcel Delivery 42 Berkeley h do
—Herbert O cashier B&M h at Mittineague
—Herman C clk AmBMCorp res 69 Union
—Jason F emp Royce Laundry Co h 158 Carew
—Leon M sign writer h 38 Suffolk
—Mabel E bkkpr (706) 318 Main res 17 Lakeside av
—William T com trav h 21 Eldridge
Wingate Frank H clk NYNH&H h 24 Clinton
Winger Ethel M res 176 Princeton
—Henry A com trav h 176 Princeton
Winheim Joseph rem to New York city
Wining Dymitris carp h 36 Bond
Winitzky Harris peddler h 131 Ranney
—Jeannette steno AmBMCorp res 131 Ranney
—Joseph A com trav res 131 Ranney
—Moses W res 131 Ranney
—Nellie M res 131 Ranney
Winkel Louis G linotype opr Spfd Republican h 38 Arch
Winkler Allyn H clk 289 Main res 69 College
—Bros (Charles and Eugene Winkler) beverages and restaurant 63 Bridge
—Charles (Winkler Bros) 63 Bridge h 320 Forest Park av
—Charles J student res 320 Forest Park av
—Dorothy L clk Third Nat Bank res 320 Forest Park av
—Edna L res 308 Forest Park av
—Eugene (Winkler Bros) 63 Bridge h 308 Forest Park av
—Henry Jr mach h 69 College
—Norman res 210 Main

WILLIAM C. SIMONS, Inc.
Investment Securities
Correspondents, MESSRS. LEE, HIGGINSON & CO., Boston
Direct Wires
Statistical Service

AND
OPPENHEIMER FIELD INSURANCE
289 MAIN STREET Walnut2830 Fire—Accident—Auto

—Phyllis A tchr res 308 Forest Park av
—Richard emp 130 Birnie av h Ashland av
Winkley Earl H student res 29 Buckingham
Winn John res 107 Spring
—John (Winn's Express) 24 Webster res do
—Mary houseckpr 96 Orleans
—Roger D (Winn's Express 24 Webster res do

WINN WILLIAM R

Wilbur N Winans mgr oils greases and engineers' supplies 53 Lyman
Winn's Express (Roger Donald and John Winn) expressmen 24 Webster
Winne Albert T rem to Albany N Y
—George T v pres The National Papeterie Co 93 Orleans h 83 Ingersoll Grove
—Isabella Mrs res 83 Ingersoll Grove
—May clk 316 Main res 15 Massachusetts av
—see Wynne and Wynn
Winner Mabel C typist (524) 293 Bridge res 83 St James av
Winnewisser Albert R clk res 653 Sumner av
—August F far h Boston rd bey Pasco rd
—Frederick G res Boston rd bey Pasco rd
—Paul B res Boston rd bey Pasco rd
Winniman Abram clothing 80 Bridge h 1284 North
—Hyman N jobber h 15 Leete
—John salesman h 96 Bond
Winquist Ernest L emp Duckworth Chain & Mfg Co h 241 Boston rd
Winship Clara M Mrs res 75 Avon pl
—Lawrence T editor (812) 500 Main h 75 Avon pl
Winslow Alfred B clk 350 Bay h 100 Monmouth
—Beatrice Mrs waitress res 80 Spring
—Carl L chauffeur h 46 Kenyon
—Charles W rem to New York city
—Ellen A tchr Central High School h 100 Monmouth
—Frank mach res 84 Bowles
—Frank W mgr 37-39 Howard h 30 Eldridge
—Helen steno Rolls-Royce of Am Inc res 126 Westford av
—Jennie Mrs res 24 Cortland
Winsor Harriet B h 175 Forest Park av
—James E com trav h 9 Keith
Winsquare Electric Co (Claude H Munson) electrical contractors 19 Rutland
Winter Arthur C G compositor 53 Hillman h Champlain av Ind Orchd
—Dwight R (N D & Dwight R Winter) 3 Elm h 36 Buckingham
—Edson P asst mgr MEnvCo h (3) 57 High
—Edwin L chauffeur h 18 Walnut ct
—Frank gardener h 47 Groveland
—Mary A wid William F h 44 Erie
—N D & Dwight R (Newrie D and Dwight R Winter) real estate insurance and auctioneers 3 Elm
—Newrie D pres Spfd Five Cents Savings Bank 425 Main and (N D and Dwight R Winter) 3 Elm h 36 Buckingham
—Norman F draftsman (415) 310 Main res inq do
—Products Mfg Co Emanuel M Cohen mgr hat mfrs 396 Bridge
—R H emp WE&MfgCo res 48 Pearl
—Theodore B asst treas Spfd Five Cents Savings Bank 425 Main h 109 Yale
Winterle Otto A mach h 418 Central
Winters Fred emp G&BMfgCo h 135 Patton
—Joseph J salesman 353 Chestnut h at W Spfd
—Lawrence E salesman 435 Dwight h 288 Armory
—Patrick J clk 155 Lyman h 95 Genesee
Winthrop Club 137½ State

—Harry N salesman h 27 Myrtle
—Pharmacy Harry P Elsey prop druggists 643 Main
Winton Alexander F h Embury
—Arthur N res 15 Boylston
—H Ruth cashier 471 State res Embury
Wirth Fred A woodwkr h 13 Gordon
—W Russell rem to Albany N Y
Wirz Robert C mach h 79 Shamrock
Wise Anna boxmkr res 179 King
—Annie C teacher music 14 Westford av res do
—Arthur D clk FCorp h 73 Oak Ind Orchd
—Catherine A wid John J h 315 Chestnut
—Francis G h 14 Westford av
—Julia F leader Wise Sisters Orchestra and teacher music 14 Westford av res do
—Leslie clk PPubCo res 194 Carew
—Mary E teacher music 14 Westford av res do
—Michael lab h 145 Essex
—Patrick J foreman 49 Taylor h 194 Carew
—Samuel mech res 12 Osgood
—Sisters Orchestra Julia F Wise leader 14 Westford av
—Stella G teacher music 14 Westford av res do
Wisell Harry emp 153 Chestnut res 241 Birnie av
Wiseman William G condr StRy h 16 Conmon wealth av
Wisenburn Bertha nurse Spfd Day Nursery res do
Wishman Oscar H emp 392 Main res 525 do
Wisniewska Weronika emp LMfgA res 11 Jenksville Ind Orchd
Wisniowski Victor A emp 41 Hampden h 367 Chestnut
Wistalis Frank cook res 117 Main
Witbeck Helen wid Edward L res 23 Pearl st pl
—William E h 23 Pearl st pl
Witck John rem to Westfield
Witham Frederick H production asst USA res 19 Lafayette
—Helen clk Kibbe Bros Co res 19 Lafayette
—William H clk USA h 19 Lafayette
Withe Carl emp Spfd Union h 41 Longmeadow
Withee Anne A clk 411 Main res 43 Norfolk
—Fred T h 43 Norfolk
—Joseph W clk res 43 Norfolk
—Ruth A steno 237 Chestnut res 43 Norfolk
Witherell Edward res 250 Franklin
—Edwin S Rev h 47 Florence
—George K ins agt (41) 120 Main h do
—Lydia h 250 Franklin
—Richard res 250 Franklin
—see Wetherell
Withey Almen S emp H J Brewer h 91 Charles
—William A Mrs dressmaker (1) 11 Myrtle h do
Withington George H sales mgr Loose-Wiles Biscuit Co Atlantic av h 74 Cortland
Witkiewicz Aleksander h 131 Cass
—Anthony lab res 78 Bond
Witkin Boll res 35 10th
—David ticket seller Broadway Theatre res 35 10th
—Elias peddler h 568 Chestnut
—Samuel salesman res 35 10th
Witkop Carolena C steno 57 Lyman h at Hampden
Witkoski John lab h 76 Cleveland
—Joseph res 76 Cleveland
—Mary clk 328 Main res 76 Cleveland
Witkowska Mary Mrs h r 256 Ferry
Witkowsky Joseph lab h 99 Pendleton av

NORTON'S Detective Agency
Licensed and Bonded, Commonwealth of Massachusetts. 17 Years International Experience. A. J. NORTON, General Manager, formerly Asst. Supt. Pinkerton's Nat'l Det. Agency. Mgr. Wm. J. Burns Int. Det. Agency. Telephone Walnut 3598
532 WORTHINGTON BUILDING SPRINGFIELD, MASS.

CHARLES HALL, Inc. 65 Open Stock China and Semi-Porcelain Dinner Sets

Witla George C mach res 363 N Main
Witowska Karolina emp LMfgA res 28 Rapalus Ind Orchd
Witowski Joseph rem to Wilbraham
—Wladyslaw rem to Wilbraham
Witski John lab h 111 Sharon
Witt Austin sexton Faith Congregational Church h 215 Long Hill
—Bertha bkkpr 261 Main res 27 Noel
—Charles A shipping clk h 725 Worthington
—Ernest A deputy sheriff h 122 Andrew
—Ernest A Jr mech engineer res 122 Andrew
—Hannah E wid George D res 123 Bowles
—John L res 104 N Main
—Raymond N emp UELCo h (16) 161 Sumner av
Witter Alpha mech res 48 Pearl
Wittig Elizabeth res 12 Benton
—Henry W emp city h 12 Benton
—William J mach res 12 Benton
Witzmann Hans emp AmBMCorp res 33 Douglas
Wixted Jennie E wid Edward J h 221 Oak Grove av
Wo Tung laundry 107½ Main h do
Wobbecke Anna housekpr 20 Fairfield
Woedtke Leo D mgr 495 Main h 36 Manitoba
Woelfel John A mech h 81 Dwight rd
Wohlers Henry foreman Wico Electric Co h at Holyoke
Wojczyk Marcin h 21 Edward Ind Orchd
Wojtas Jozef emp IOCo h 29 Enfield Ind Orchd
Wojtonicz Tomasz h 281 Parker Ind Orchd
Wojtowicz John lab res 165 Sharon
—Karol window cleaner h 82 Essex
Wolaschuk Paul rem to Poland
Wolcott Alfred L emp Standard Oil Co h 46 McKnight
—Bernard C salesman (1014) 387 Main h at Westfield
—Charles H painter h 197 Walnut
—Clara H Mrs res 16 Sumner av
—C L Mrs nurse 108 Calhoun res do
—Elsie M bkkpr (46) 257 Main h 16 Sumner av
—Emma C wid Ralph res 26 Irvington
—Herbert R mgr 62 Hampden h 26 Irvington
—Lois I nurse 153 Florence h do
Wolek Barbara wid Jozef res 52 Enfield Ind Orchd
Wolf Anselm H (Burnam's) 402 Main res 742 State
—Charles E elevator opr h 5 Mattoon
—Charles E Mrs boarding house 5 Mattoon
—Christina wid Casper rem to New York city
—David res 6 Allendale
—Elizabeth wid Daniel res 33 Clifford
—Ely peddler h 162 Sharon
—George teller Spfd Nat Bank h 102 Belle av
—Harry cattle dlr h 61 Massasoit
—Hattie clk 340 Main res 102 Belle av
—John grocer and meat 783 North h 42 Greenwich
—Julia E emp 392 Main res 24 Winthrop
—Leonard S (Burnam's) 402 Main res 742 State
—Louis salesman h 6 Allendale
—Louis J clk 215 Main res Cooley Hotel
—Paul J rem to New York city
—William (Novach & Wolf) 26 Morgan h 28 do
Wolfarth Adolph baker 30 Walnut h 28½ do
Wolfe Belle wid Isaac h 17 Morgan
—Harry J clk 349 Main res 11 Wilcox
—Jacob mach h 184 Carew
—Joseph h 42 Queen
—Louis (Wolfe & Hennion) r 288 Walnut h 284 do
—William H emp Spfd Union h 11 Wilcox
—Yale com trav h 15 Salem
—& Hennion (Louis Wolfe and Herbert M Hennion) piano tuners and repairers r 288 Walnut
Wolfersheim Jacob mech res 57 Sargeant
Wolff Carl A elect h (7) 26 Jenks
—William H horticulturist Hampden County Improvement League h 800 Sumner av
Wolfgong Abraham meat market 1163 North h 15 Greenwood
—Paser butcher h 51 E Hooker
Wolfinger Charlotte emp U S Env Co res 23 Church
—Henrietta wid John J res 23 Church
Wolfson William salesman 234 Main h at Holyoke
Wolfton Evelyn V Mrs h (K) 51 State
—Ralph J salesman 477 Main h at W Spfd
—Ralph J rem to Connecticut
Wolk Herman H (Peter Wolk & Sons) 127 Lyman res 42 Kenwood Park
—Max (Peter Wolk & Sons) 127 Lyman h 42 Kenwood Park
—Peter (Peter Wolk & Sons) 127 Lyman h 42 Kenwood Park
—Peter & Sons (Peter, Herman H and Max Wolk) wholesale fruit and produce 127 Lyman
—Rose bkkpr 127 Lyman res 42 Kenwood Park
Wolkowich Louis rem to Worcester
Wollmann Anna M teacher music 36 Eldridge res do
—Charles O emp NatEquipCo h 36 Eldridge
—Gustave toolmkr h 115 College
Wollner Anne saleswoman 392 Main h at Agawam
Wolohan Sarsfield J h 286 Sumner av
Woloszczuk John emp B&A h (5) 74 Ferry
Wolper Louis hardware 1156 North h 49 Morgan
Wolpert Henry G salesman h 55 Waverly av
Woman's Home Companion Reading Club (405) 318 Main

WOMAN'S SHOP THE
cloaks suits etc 419-421 Main—See p 55

Womble James H watchman 399 Main h 600 Union
Women's Relief Corps 44 State
Wondoloski Frank grocery and meat market 110 Essex h 112 do
Wondolowski Mike chauffeur h 308 Chestnut
Wong Charlie laundry 531 Belmont av h do
Wonsek Paul lab h 284 Main Ind Orchd
Wood Adella C milliner res (7) 76 Mill
—Albert E emp NatEquipCo h 29 Villa Parkway
—Alfred emp IOCo h 147 Worcester Ind Orchd
—Alfred L S dramatic editor Spfd Union h 74 Irvington
—Alice nurse Wesson Memorial Hospital res do

"CERTIFIED" NATURAL ICE Best for Refrigeration Pure and Wholesome Springfield Ice Co. 47 DWIGHT ST. 195 ALDEN ST.

S. J. CORDNER CO., Inc. COLUMBIA Igniter Batteries ALWAYS ON HAND 22 Taylor St. 425 St. James Ave.

Wood
—Alice Mrs h 240½ Walnut
—Alice L student res 17 Grenada ter
—Alice R wid Walter S matron Armory St School h 524 Armory
—Anna Mrs res 136 William
—Anna L saleswoman 359 Main h at Westfield
—Annie M wid Edward J res 74 Forest Park av
—Annie S Mrs h 218 Fort Pleasant av
—Arthur C sales mgr 721 Worthington res 218 Fort Pleasant av
—Bessie M wid James h 48 Charter
—Celia Mrs res 4 Geraldine ct
—Celia M tchr res 89 Sherman
—Charles rem to New York city
—Charles A mgr 591 Main h 20 Montmorenci
—Charles H structural engineer h 34 Salem
—Charles K emp T-PACo h 10 Kibbe av
—Charles L h 42 Forest
—Charlotte G clk 390 Main res 185 College
—Clarence salesman res 54 Clinton
—Clarence G h 170 Massachusetts av
—Clarence W clk FRCo h 29 Dwight rd
—Clark V pres StRy (403) 145 State h 131 Magnolia ter
—Clifford L insp UELCo res (2) 92 High
—Delavan D emp E O Smith Co res 84 Spring
—Delvia I res 659 Worthington
—Doris G library asst City Library res 390 Orange
—Dwight B clk SF&MInsCo h 14 Amaron
—Earle res 46 Main
—Edith F tchr res (2) 57 High
—Edith L tchr h 135 Spring
—Edith M Mrs baker 131 Magazine h 547 State
—Edmund W div mgr Mass Mut Life Ins Co h 38 Dorchester
—Edson L drug clk h 198 Marion
—Edward A res (7) 76 Mill
—Edward C clk 37 Harrison av res 366 N Main
—Edward L asst mgr 21 Cypress h 44 Riverview
—Edward W emp Spfd Daily News h 7 Long View
—Elbert O emp IOCo h 14 Orchard av Ind Orchd
—Elbridge J paperhanger h 38 Dorchester
—Eloise W h 1603 North
—Emmett E chauffeur h 30 Cambridge
—Erford h 751 Belmont av
—Ernest A engineer h 26 Montmorenci
—Eugene E (Wood Strange & Smith) 40 Taylor h 191 Marion
—Francis B foreman BBNoteCo h 9 Nelson
—Frank F res 75 Walnut
—Frank T emp G&BMfgCo h 601 Chestnut
—Frank T Jr clk 254 Worthington res 601 Chestnut
—Frank W mach h 48 Carew
—Fred Jr res 547 State
—Fred L purchasing agt U S Env Co h 263 Bay
—Frederick E mech engineer h 17 Douglas
—Gardner res 37 Roseland
—George E carp h 93 Park
—George H paper cutter h 24 Besse pl
—Gertrude clk PPubCo res 35 Woodside ter
—Gilbert salesman h 99 Walnut
—Gladys M steno (632) 31 Elm res 390 Orange

Wood
—Harold F clk USA h 51 James
—Harry K paperhanger h 57 Central
—Harvey emp city h 141 Florence
—Hazel res 29 Villa Parkway
—Hazel S steno (302) 21 Besse pl res 390 Orange
—Henry C sexton Christ Episcopal Church h 390 Orange
—Henry C Jr railway mail clk res 390 Orange
—Henry T service mgr (823) 387 Main h 17 Grenada ter
—Henry W emp MBCo h 15 Dorn
—Horace E elect WE&MfgCo res 38 Dorchester
—Howard F lithographer BBNoteCo res 240½ Walnut
—Howard M emp HMfgCo h 26 Cambridge
—James condr StRy h 270 Commonwealth av
—James E emp water dept h (C) 152 N Main
—James S stonecutter res r 45 Howard
—John A pres Charles Inc 289 Bridge h at Hartford Conn
—John C h 196 Dunmoreland
—John G mgr 18 E Court h at Chicopee
—John I emp NEWCo res 196 Dunmoreland

WOOD JOHN W
representative Jackson & Curtis (601) 387 Main h 120 Kimberly av—See p 32
—Josephine L nurse 30 Cumberland res do
—June A bkkpr 194 Pine res 89 Walnut
—K Emily steno (240) 360 Worthington res 218 Fort Pleasant av
—Kenneth M rem to Virginia

WOOD LORIN S
general contractor 14 Stockbridge h 68 Temple
—Louis H mech h 427 Orange
—Lucy P library asst 6 Plainfield res 108 Dartmouth
—Mabelle C emp 360 Main res 47 Castle
—Margaret E emp MDFCo res 218 Fort Pleasant av
—Margaret Mrs h 135 N Main
—Mary Mrs res 366 N Main
—Mary I Mrs res 471 Chestnut
—Merrill E baker res 30 Cambridge
—Merritt L printer 101 Kenyon h 986 State
—Milton D salesman 45 Hampden h 37 Bay
—Minnie E clk MEnvCo res 87 Lyndale
—Minnie L nurse 92 Cornell h do
—Muriel rem to China
—Nellie A h 92 Cornell
—Olive wid Delevan h 180 Union
—Paul plumber h Warrenton
—Percy emp Hotel Worthy h 675 Sumner av
—Percy M vulcanizing 67 Broadway h (4) 691 State
—Richard S watchmkr h 274 Pine
—Robert officer Hampden County Jail res 20 Palmer av
—Robert G monotype opr h 207 Nason
—Ruth H res 74 Irvington
—Sarah Mrs res 27 Church

WOOD STRANGE & SMITH
(Eugene E Wood Frank J Strange and Marcus H Smith) confectionery mfrs 40 Taylor
—Sumner E bkkpr 655 Worthington h at W Spfd
—Thomas H h 74 Patton
—Wallace C h (1) 607 Main

CHILDS, Incorporated 273-279 HIGH STREET, - HOLYOKE The Largest Shoe Store in Western Massachusetts

Court Square Store
POOLE STORES
LADIES' SUITS, DRESSES, COATS, SKIRTS
Bridge Street Store

—Wallace W h 43 Montmorenci
—Walter clk res 75 Walnut
—Walter G tchr h 28 Sycamore
—Walter H asst treas Gilbert & Barker Mfg Co W Spfd h 248 Pearl
—Wayne D commercial rep NETel&TelCo h at Westfield
—William E res 33 Richelieu ct
—William M rem to Boston
—William R bkkpr 500 Main h (7) 76 Mill
—Winifred L dentist asst (41) 25 Harrison av res 72 Temple
WOOD & SMITH
(Berton A Wood and Raymond M Smith) props Rogers Avenue Greenhouses florists 444 Rogers av Tatham—See p 76
—see Dubois and Woods
Woodall J Swift (J S Woodall & Co) and (Renikus & Woodall) (220) 29 Worthington h 274 Forest Park av
—J S & Co (J Swift Woodall) insurance agents (220) 29 Worthington
—Mary wid John res 274 Forest Park av
Woodard Arthur L asst credit mgr 345 Main res off Atwater ter
—Caroline H h 82 Somerset
—Charles emp HMfgCo h 45 Chester
—Charles H caretaker Atwater Homestead h off Atwater ter
—Clara wid Moses h 22 Phoenix
—Frank A painter h 180 Euclid av
—Fred L auto painter h 466 N Main
—Gladys res off Atwater ter
—Hazel M rem to Shrewsbury
—Hubert res off Atwater ter
—Luke F salesman h 18 Forest Park av
—Mabel S steno Registry of Probate h at E Longmeadow
—Olney W district mgr Federal Mutual Liability Insurance Co of Boston (414) 293 Bridge h 8 Marlborough
—Roland rem to Leverett
—Silas B salesman 395 Main h 100 Pearl
—William R rem to New York city
—see Woodward
Woodbrough Harold draftsman res 17 Sherman
Woodburn Clara clk res 46 Main
Woodbury Emma wid Alfred res 30 Santa Barbara
—Erwin plumber h 314 Orange
—Everett D supt 188 Liberty h 65 Oak Grove av
—Francis B sexton Unity Church h 84 Thompson
—George L res 79 Massachusetts av
—J Daniel ins agt h 65 Oak Grove av
—Mary E law clk (233) 36 Court h 79 Massachusetts av
—Mary H tchr Central High School res (43) 40 High
—Milo K treas Rood & Woodbury Co 144 Main h 672 Chestnut
—S Annette wid Samuel res 672 Chestnut
—Viola Mrs h 77B Main
Woodcock Everett A trainman NYNH&H h 105 Princeton
—George C master mech FCorp h 90½ Buckingham
—John emp Spfd Union h 122 Tyler
—John h 56 E Alvord
—Millie emp T-PACo res 122 Taylor
Wooden Frederick G lawyer (Wooden & Small) (708) 387 Main h 91 Pineywoods av
—Maida res 91 Pineywoods av

—& Small (Frederick G Wooden and Harold P Small) lawyers (708) 387 Main
Woodgett William lab h 254 Quincy
Woodhead Albert H pres Woodhead Photo Co (21) 77 Worthington h at Hopedale
WOODHEAD PHOTO CO INC
commercial photographers (20-21) 77 Worthington
—William H treas and mgr Woodhead Photo Co Inc (21) 77 Worthington h 66 Malden
Woodill Harold W h 415 Belmont av
Woodlock George A emp MDFCo h 18 Medford
—Gertrude emp HCarpetCo res 371 Main Ind Orchd
—John elect h 42 Benton
Woodman Charles S emp 850 State h 28 Nelson
—Fred E mgr 312 Main res Hotel Worthy
—Henry res 652 Chestnut
—Milton B emp city res 28 Nelson
Woodmansee William E chauffeur h 33 Biltmore
Woodruff Branch P salesman h 65 Demond
—Carlos E mach h 8 Belgrade pl
—Charles J Mrs h 49 Silver
—Ernest W district mgr Detroit Graphite Co (305) 293 Bridge res inq do
—Joseph T B h 415 Belmont av
—Ruth M wid Clyde clk Registry of Deeds res (1) 25 White
Woods Alfred E foreman FRCo h 30 Crystal av
—Anna M dressmkr res 33 Ladd
—Bernard M clk 83 Warwick res 47 Plymouth
—Catherine emp MEnvCo res 27 Mooreland
—Catherine Mrs h 103 Spring
—Catherine wid Michael J h 542 Chestnut
—Della L bkkpr res 41 High
—Dennis J polisher h 817 Carew
—Edith M wid Fred baker h 547 State
—Edward J emp AmRyExCo h 132 Franklin
—Edward W foreman PPubCo res 461 Central
—Elizabeth L housekpr 48 Stebbins
—Ellen M wid Edwin N h 461 Central
—Ernest L salesman SGLCo res 190 Thompson
—Frank res 408 N Main
—Garfield A clk PO h 30 Malden
—George J yard master Spfd Armory res 461 Central
—George L physician and surgeon 60 Sherman h do
—Helen G bkkpr MP&W res 103 Spring
—John emp 20 Dwight res 40 High
—John G h 190 Thompson
—John J emp 130 Birnie av h 66 Fisk av
—John W plumber res 41 High
—Joseph C lab res 80 Cambridge
—Leon S emp 37 Taylor h 76 Hall
—Margaret A wid R h 12 Hancock
—Mary wid William h 27 Mooreland
WOODS-McNAMARA CO
clothiers 311-313 Main—See p 53
—Michael emp USA h 524 Liberty
—Michael J chauffeur 36 Lyman res 132 Franklin
—Patrick F linotype opr res 542 Chestnut
—Peter toolmkr h 176 College
—Rae emp city res 236 Union
—Raymond G pressman res 103 Spring
—Thomas roofer h 84 Walnut
—Thomas F clk 162½ Chestnut res 103 Spring
—Victoria Mrs res 408 Plainfield

WILLIAM C. SIMONS, Incorporated
ESTABLISHED 1886
Correspondents, MESSRS. LEE, HIGGINSON & COMPANY

OPPENHEIMER AND ÆTNA FIELD INSURANCE SERVICE
289 MAIN STREET Walnut 2830

Woods
—William A electric signal repairman h 11 Allen av
—William H clk Forbes & Wallace h 48 Stebbins
—William J treas Woods-McNamara Co 311 Main h at Worcester
—William J foreman AmBMCorp h 51 Merwin
—see Wood and Dubois

WOODSTOCK ROY M
cigars news room and agent Curtis Publishing Co 192 State h 77 Hall
Woodward Albert B emp city h 41 Marble
—Arthur H deputy supt streets (326) Municipal bdg h 90 Westminster
—Benjamin W h 52 Barber
—Charles F carp h 65 Wilmont
—Charles H trimmer h 47 Park
—Charles M supt B&M h 202 Marsden
—C Lyell supt and asst treas United States Machinery Manufacturing Co (43) 324 Main h 23 Spring
—Dortha Mrs res 92 Wellington
—E Blanche bkkpr Hotel Worthy res 321 Belmont av
—Edgar S Mrs druggist res (138) 786 State
—Elbert A estimator 850 State h 1047 do
—Frederick E auto mech 687 State h 125 Alderman
—George chauffeur res 11 Wilcox
—George res 80 Grand
—Grantley T toolmkr h 35 Worcester av
—Harry A pres Chapin Nat Bank 241 Main h 68 Florida
—Harry W res 79 Washington
—Henry S h 79 Washington
—Henry W emp HMfgCo h 86 Bowles
—Herbert A supt MBCo h 56 W Alvord
—H Leroy freight agt NYNH&H h 21 Wellesley
—James H bond salesman res 68 Florida
—John A mach h 99 White
—Julia wid Alfred h 143 Belmont av
—L M Mrs public stenographer (337) 31 Elm h 35 Worcester av
—Louis B salesman 824 State h 321 Belmont av
—Lucy A wid Abner res 152C N Main
—Marjorie H tchr res 41 Marble
—Mary A Mrs hairdresser (21) 25 Harrison av res (22) do
—Roland E clk 850 State h 1047 do
—Theodore F accountant 293 Bridge h 140 Firglade av
—William H student res 41 Marble
—see Woodard
Woodworth Albert L engineer of tests Spfd Armory h 69 Pineywoods av
—Alice J saleswoman 380 Main h 265 Dwight st ext
—Anna wid S F res 556 Liberty
—Carrie clk Judd & Parsons Ins Co res 120 Firglade av
—Charles A emp AmBMCorp h 294 Oakland

WOODWORTH CHESTER S
(C S Woodworth Tire Co) 349 Worthington h at Longmeadow—See p 25

WOODWORTH C S TIRE CO
(Chester S Woodworth) distributors Norwalk Tires and Tubes 349 Worthington —See p 25
—Edna B tchr Acushnet Av School h at Thompsonville Conn
—Elizabeth K tchr h 103 Florida
—Ernest M com trav h 100 Wilmont
—Ida F wid George D h 327 State
—Louis B clk h (38) 11 Noble

Woodworth
—Matilda Mrs emp 32 Hampden h 831 Worthington
—Melvin driver h 831 Worthington
—Wilbur condr StRy res 23A Main
Wooffindale Warren H emp 245 Chestnut h 110 Grenada ter
Wool Barnett restaurant 18 Main h 24 Douglas
Woolf Michael mgr 6 Auburn h 31 Morgan
Woollen A H rem to Chicago Ill
Woolley Alice M hairdresser res 21 Willard av
—Arthur R carp h 21 Willard av
—Clara L clk res 21 Willard av
—Walter H emp H Lumber Co res 21 Willard av
Woolwich Sam (Woolwich & Skerker) (4) 486 Main h (7) 77 Morgan
—& Skerker (Sam Woolwich and Leon Skerker) tailors (4) 486 Main
Woolworth F W Co A L Beausang mgr five and ten cent store 328 Main
Wooster Edward M janitor h 131 Orleans
—Edwin C h 1 Bay st av
—Helen C clk 360 Bay res 1 Bay st av
—Mae L clk 392 Main res 62 Avon pl
—Marion clk SF&MInsCo res 9 Bay st av
Wootton J Gordon rem to North Carolina
Worcester Florence I saleswoman 361 Main res 17 Mattoon
—George C clk Mass Mut Life Ins Co h 19 Mapledell
Word Ernest W rem to New Haven Conn
Wordell A Edna cashier The Spfd News Co h at W Spfd
Worden Arthur N emp 850 State h (5) 75 Orleans
—Byron W emp MBCo res 314 Wilbraham rd
—Clarence H condr NYNH&H h 44 Wellington
—George E sub insp Spfd Armory res 440 Union
—Ralph agt 374 Main h at W Spfd
—William H salesman 130 Lyman h 314 Wilbraham rd
Work Joseph motorman h (7) 53 Bancroft
Workheiser Charles h 160 Marion
—Frank B office mgr BSS&WCo h 160 Marion
Works Anna h 252 Liberty
—Howard res 252 Liberty
Worskey Jennie wid John h 28 Water Ind Orchd
Worth A Mitchell letter carrier h 51 Sylvan
—Parker linotype opr Spfd Union res 15 Pine
Worthen Ernest N agency director New York Life Ins Co (318) 293 Bridge and pres Springfield Finance Co Inc (302) 356 Main h 43 Firglade av
—Harold M salesman 391 Main h at C Falls
Worthing Elva M tchr res 179 Westminster
—Malcolm emp 367 Worthington h at E Longmeadow
—Robert D emp 378 Main res 264 Sumner av
Worthington Albert E clk American Writing Paper Co h 708 Chestnut
—Angelina Mrs res 55 Grand
—Chester R foreman SProvCo res 4 Eagle
—Dressmaking Shop (Mrs Stella B Stevens) (228-230) 196 Worthington
—Earl emp A C Hunt & Co res 4 Eagle
—Foster emp 130 Lyman h 621 Belmont av
—Frank B chauffeur h 396 Chestnut
—Fred C insp of schedules StRy h at W Spfd
—Horace emp SProvCo h 52 Waverly

Porch Screens FOX & CUSHING 293 Bridge Street SPRINGFIELD, MASS.

CHARLES HALL, Inc. Sterling Silver, Cut Glass, Pottery, and Fine China

—Lester A chauffeur h 224½ Pendleton av
—Marion L clk 414 Main res 396 Chestnut
WORTHINGTON ROOMS
James B McQueen prop 260 Worthington
—Walter R shipping clk 37 Harrison av h 5 Osgood
Worthy Morgan real estate (21) 476 Main h at W Spfd
WORTHY THE
Hotel Worthy Inc props Main c Worthington—See p 88
Wortman Leonard T rem to Williamstown
Wotton Albert E emp NatEquipCo h 543 State
Woziwoda Michael emp H L Handy Co h 65½ Water
Wozniak Frank emp 759 Chestnut res do
—Jan emp LMfgA h 34 Falmouth av Ind Orchd
—William auto trimmer h 70 Linden
Wozny Bruno architect (249-250) 94 State h 116 Fort Pleasant av
Wragg Ruth tchr H S of Commerce res The Oaks Hotel
Wray Bessie tchr res 90 Westminster
Wren Edward M mach res 130 Myrtle Ind Orchd
—Honora clk AmRyExCo res 130 Myrtle Ind Orchd
—Joseph F res 130 Myrtle Ind Orchd
—Margaret P Mrs h 130 Myrtle Ind Orchd
Wrenn Edward h 42 Berkshire Ind Orchd
—George H cigar mfr h 421 Maple
—Richard rem to Virginia
—Thomas J hoseman h 240 Center Ind Orchd
—see Rynn
Wright Albert H res 48 Pearl
—Alfred E Mrs res 43 Berkeley
—Alfred T foreman Smith & Wesson h 108 Princeton
—Alfred W h 56 Pasadena
—Alice J waitress res 147 Lyman
—Alice M Mrs nurse 66 Foster res do
—Alice W dressmaker 49 Dawes h do
—Anne E wid Nelson J res 471 Chestnut
—Annie wid H P h 691 Union
—Arthur B yard clk B&A freight depot h 120 Genesee
—Arthur C pres and treas Eldredge Electric Mfg Co 3 PO sq h 52 Mapledell
—Bert C milkman h 391 Belmont av
—Bessie M res 134 Wilbraham rd
—Caroline A h 83 Bowdoin
—Carolyn res 115 Wilbraham rd
—C A & Son (Charles A and Clifton C Wright) contractors 158 Oakland
—Charles A (C A Wright & Son) 158 Oakland h do
—Charles A pres and treas Fifth Ward Market Co 473 State h 37 Bay
—Charles A L engineer laboratory city yard h 28 McKnight
—Charles E arch supports 21 Dwight res 25 Andrew
—Charles F clk 269 N Main res 120 Genesee
—Charles H window cleaner 216 Worthington h 19 Sunapee
—Charles H mach res 293 Fulton
—Charles M h 42 McKnight
—Charles W Jr cook h 37 Collins
—Claude E carp h 723 Carew
—Clifton C (C A Wright & Son) 158 Oakland res do
—Cynthia wid David T h 36 Forest
—Daniel C emp NETel&TelCo h 12 Harriet
—Earl H clk 249 N Main res 46 Huntington
—Edwin A chief engineer FCorp h 35 Hobson
—Edwin W clk h 345 Walnut

—Emma M res 134 Wilbraham rd
—Ernest G chauffeur 137 Lyman h 76 Manhattan
—Ethel M tchr res 108 Princeton
—Eugene barber (4) 136 Main h 19 10th
—Eva M h (A) 152 N Main
—Florence E clk city collectors office res 35 Hobson
—Frank E letter carrier h 46 Huntington
—Frank L paymaster B&A h 575 Dickinson
—Frank M salesman 246 Chestnut h 62 Ohio av
WRIGHT FRED A
accountant (521) 374 Main h 90 W Alvord
—Fred E salesman 162 Chestnut h 115 Wilbraham rd
—Frederick C hoseman h 37 Warriner av
—Frederick E res 51 State
—Frederick H chauffeur h 5 Osgood
—Frederick M rem to W Spfd
—George A pres Wright & Ditson-Victor Co 88 Birnie av h at Boston
—George B emp USA h 60 Albemarle
—George C emp HMfgCo res 26 Princeton
—George E emp Smith & Wesson h 238 N Main
—George F salesman h 6 Sumner av
—Gertrude M Mrs h 260 Pearl
—Grace E res (A) 152 N Main
—Harold emp Nat Biscuit Co h 93 Sherman
—Harold C mech engineer h 94 Fort Pleasant av
—Harry A inventor h 95 Ingersoll Grove
—Harry R asst treas McIntosh Co 162 Chestnut h at Longmeadow
—Harry T h 19 Hughes av
—Henry porter 392 Main h 27 Crystal av
—Henry barber res 19 10th
—Henry Jr sanitary insp health dept Municipal bdg h 248 White
—Henry S prop Bosworth Studio (417) 317 Main h 92 Alden
—Henry S mech h 281 Allen
—Herbert H locksmith (507) 356 Main h 176 Northampton av
—Herbert W h 111 Florida
—Horace P prop Massasoit Cigar Manufactory 479 Main h 381 State
—Ida Mrs emp AmBMCorp res 67 Wilbraham rd
—Ida L Mrs h 289 Dickinson
—James H watchman h 522 N Main
—John plumber h 60 Cortland
—John D h (7) 9 Temple
—Joseph emp G&BMfgCo h 32 Wellington
—Joseph teamster res 39 Vernon
—Josephine S housekpr 27 Ozark
—Julius H emp 83 Warwick av res 93 Sherman
—Lizzie Mrs h 147 Lyman
—Lloyd W motorman h 15 Carew pl
—Louis D com trav h 129 Spruceland av
—Margaret V Mrs nurse res 28 Long View
—Marjorie W clk Mass Mut Life Ins Co res 52 Mapledell
—Marlan E emp S-DCo res 67 Wilbraham rd
—Mary S Mrs res 14 Herman
—Maurice H student res 60 Albemarle
—Myron E mgr safe deposit dept Union Trust Co h at Longmeadow
—Myrtie L tel opr res 289 Dickinson
—Nellie A bkkpr h 49 Pearl
—Nelson E salesman h 78 Manchester ter
—Nettie R wid Constant E res 509 Wilbraham rd

"Certified" Ice GUARANTEED TO BE PURE & WHOLESOME FOR ALL PURPOSES SOLD BY Springfield Ice Co. 47 DWIGHT ST. 195 ALDEN ST.

S. J. CORDNER CO., Inc. Telephone River 337 OPEN DAY AND NIGHT Garage
22 TAYLOR ST. 425 ST. JAMES AVE.

—Odilli Mrs saleswoman 392 Main res 32 Wellington
—Ralph E mach h 178 Wason av
—Robert h 81 Orleans
—Robert B clk res 63 Greene
—Robert F hoisting engineer h 50 Carew
—Roy M h 51 State
—Royal J treas and clk BSCorsetCo 395 Dwight res Hotel Kimball
—Ruth A steno BMachToolCo res 52 Mapledell
—R W Mrs emp 411 Main res 81 Orleans
—Samuel J h 83 Fort Pleasant av
—Thomas engineer 392 Main h 93 Clayton
—Velma L Mrs steno (208) 310 Main res 63 Greene
—William emp G&BMfgCo res 73 Main
—William D molder res 147 Lyman
—William E pres McIntosh Co 162½ Chestnut h 134 Wilbraham rd
—William J emp B&M h 27 John
—William S supt 983 Main h 624 Sumner av
WRIGHT & DITSON-VICTOR CO mfrs athletic and sporting goods 88 Birnie av—See p 9
WRIGHTER GORDON mgr Poli's Palace 192 Worthington h 117 Northampton av—See p 166
Wrightmyer William L foreman 479 Main h 52 Colton
Wrin Frank J emp Rolls-Royce of Am Inc h 900 Worthington
—Margaret M Mrs clk 340 Main h at E Longmeadow
Wrinkle John T draftsman (420) 310 Main h (2) 6 Jenks
Wrisley Francis K repairman 295 Worthington h at W Spfd
Writers Monthly The Home Correspondence School publishers (718) 29 Worthington
Wrobel Jozefa Mrs h 79 Parker Ind Orchd
Wroblewski Joseph emp CVMfgCo h 22 Rogers Ind Orchd
Wrona Jan E mach h 29 Enfield Ind Orchd
—John furniture 8 Parker Ind Orchd h 134 do
Wruck Marie Mrs steno 95 Liberty res 250 Wilbraham rd
—Otto A clk 279 Main h (1) 11 Loring
—William F emp AmBMCorp res 250 Wilbraham rd
Wujton Andzej lab h 29 Enfield Ind Orchd
Wulft Marie tchr Technical High School res inq do
Wundus Edmund J emp 18 Cypress h 720 North
Wunsch Bertha R tel opr h 17 Montpelier
Wurm Edward A emp Third Nat Bank h 20 Dresden
—Frank S res 20 Dresden
—Harold emp 333 Bridge h 52 Edgemont
Wurtz Adolph K shipping clk USA h 404 Hancock
—Fred wire weaver h 161 College
—Jessie cashier 325 Belmont av res 404 Hancock
Wustrack Charles H emp HMfgCo h 339 Parker Ind Orchd
Wyatt Charles W h 83 Bliss
—Mary A wid Stephen res 83 Bliss
Wybraniec Jan emp LMfgA h 9 Lawe Ind Orchd
Wyckoff Richard T pres Wyckoff & Lloyd Co 19 Worthington h 145 Harvard
WYCKOFF & LLOYD CO contractors for heating plumbing and mill supplies 19 to 37 Worthington—See back cover

Wykosky Antoni baker emp 555 Chestnut h at Westfield
Wyl Stephen h 45 Morgan
Wyler William H engineer h 76 Wilmont
Wylie A W rem to Rhode Island
Wyman Arthur E prop Springfield Pattern Works Campechi c El Paso h 11 Continental
—Bert F brakeman B&M h 100 N Main
—Charles A emp 41 Taylor h 32 Bryant
—Charles M h 30 Kimberly av
—Dorice L office asst 69 Chestnut res 11 Continental
—Frank L carp h 313 Allen
—Harriette M typist G & C Merriam Co res 5 Lincoln
—Hartley C millwright h 15 Shamrock
—Verne H emp 19 Wilbraham rd res 25 Catharine
Wyne Charles res 120 Main
Wynn Jane wid Henry res 109 Ashley
—John G emp G&BMfgCo h 781 Union
—Martin emp B&M h 368 Liberty
Wynne Agnes Mrs res 284 Pine
—Anna res 433 N Main
—Bridget E h 433 N Main
—James emp express dept StRy res 83 Prospect
—John J emp city h 76 Melrose
—John T emp 289 Main res 107 Spring
—Mary res 433 N Main
—Mary R tel opr res 22 Granville
—Patrick G emp StRy res 22 Granville
—Richard F mgr 488 Mill h 24 Ashley
—Thomas J insp StRy res 433 N Main
—William J steamfitter h 83 Prospect
—see Winn and Wynn
Wysiules Charles emp G&BMfgCo h r 90 Sharon
Wysocki Mary A wid Alex F h 13 Butler
Wytwal Jacob lab h 42 Franklin
Wywiorski Frank emp IOCo h 4 Water Ind Orchd
Wyzansky Harry S Mrs h 770 Carew

X PHARMACY THE Clarence M Lewis prop 554 Belmont av
Xenakis James confectionery and fruit 227½ Main res 233 do

YACHNAVSKI PETER rem to Russia
Yacovone Francesco gardener h 443 Walnut
—Luciano gardener h 455 Walnut
Yahnig George salesman res 59 Tyler
—George E rem to New Haven Conn
—Herbert H clk 417 Liberty h 59 Tyler
—William T mgr (822) 387 Main h at S Hadley Falls
Yahrjm Wladyslaw lab res 55 Parker Ind Orchd
Yake Elmer E works mgr G&BMfgCo h 94 Fort Pleasant av
Yakligian Mary wid John res 1025 State
Yakus Stepan emp FCo h 55 Parker Ind Orchd
Yandeau Adelard E steamfitter h 47 Roseland
Yando Basil emp AmBMCorp h 556 Main
—Harold A painter res 556 Main
—Herbert B rem to Boston
—Lillian emp AmBMCorp res 556 Main
Yarber Clifford J papermkr Chemical Paper Co h 17 Ormond
Yardley William H foreman PPaperCo h 18 Noble
Yarlott Albert E mgr Union Station Restaurant h 34 Leyfred ter
Yarrington George T emp 1 Belmont av h 414 Plainfield

CHILDS, Incorporated
273-279 HIGH STREET, - HOLYOKE
The Shoe Store that Fits You When Others Fail

Court Square Store
POOLE STORES
MEN'S SUITS AND FURNISHINGS
Bridge Street Store

Yarsley Alfred emp Smith & Wesson h 380 Orange
—Nellie clk 345 Main res 380 Orange
—Thomas F emp Smith & Wesson h 106 Malden
Yates Ernest clk BMachToolCo res 34 Hyde av
—Ethel emp AmBMCorp res 34 Hyde av
—George B mason h 45½ Ashley
—Thomas h 34 Hyde av
—Wheaton A letter carrier h 51 Monroe
—Winston C bkkpr Chapin Nat Bank res 34 Hyde av
Yattaw Charles lab res 75 N Main
—Robert lab res 75 N Main
Yawman & Erbe Mfg Co George E Vinton mgr filing system 18 Broadway

YE FABRIC SHOPPE
(Michael F Collins and Thomas F Noone) silks woolens linings cottons and hosiery 2d floor Republican bdg 377 Main—See p 88
—Worthy Shoppe restaurant 303 Main
Yeardon Henry W emp B&A h 298 Liberty
Yeark George rem to New York city
Yearly Henry W rem to Ayer
Yeates Elizabeth M tchr res 473 Sumner av
—Hattie E wid William G h 473 Sumner av
Yeatman Alfred J toolmkr h 156 Northampton av
Yeaton Forrest A floorman Haskell-Adams Co h 19 Ashley
Yeaw Lucy G wid Henry G h 32 Kenwood Park
Yelin Simon tailor 60 Essex h do
Yelinek John emp KMCo h 30 Oak
—Louis Jr cigarmkr h 72 Patton
—Vincent res 61 Clantoy
Yell Stephen J mech res 659 State
Yelle Albert emp HCCo res 47 Oak Ind Orchd
—Corinne res r 295 Main Ind Orchd
—George emp HCarpetCo h 16 Hampden Ind Orchd
—Israel emp HCCo h 47 Oak Ind Orchd
—John teamster res 63 Vernon
—Joseph emp city h 63 Vernon
—Mary Mrs h 396 Main Ind Orchd
—Mary wid Delphis h r 295 Main Ind Orchd
Yellen Simon emp 271 Main res 60 Essex
Yellinch Joseph porter 62 Hampden h at W Spfd
Yemenijian Panos res (3) 69 Wilbraham rd
—Stephen shoemkr h (3) 69 Wilbraham rd
Yenian Charles (Charles Yenian & Co) 913 State h 11 Maynard

YENIAN CHARLES & CO
(Charlees Yenian) importers and repairers oriental rugs 913 State
Yeomans Henry L photographer (55) 324 Main h 18 Coomes av
Yergeau Henry carp res 14 7th
Yerrall George R (Yerrall & Yerrall) (322) 374 Main h 88 Maplewood ter
—George R Jr (Yerrall & Yerrall) (322) 374 Main h 45 E Alvord
—William W lawyer (544-546) 31 Elm res 88 Maplewood ter
—& Yerrall (George R and George R Yerrall Jr) real estate and insurance (322) 374 Main
Yesair Hilda student res 330 Rimmon av
Yessin John h 129 10th
Yet Leo emp Hotel Bridgway res 261 N Main
Yetters Christine nurse Spfd Hospital res do
Yetto Thomas A com trav h 25 Euclid av

YIANNACOPOULOS GEORGE A
real estate and insurance and International Employment Office 112 N Main res do
—Nicholas clk 203 Dickinson res 51 Earl
—Peter L prop Peter's Ice Cream Co 194 Worcester Ind Orchd and ice cream mfr 47 Pine do h 167 Main do
—Theodore L confectionery 203 Dickinson h 51 Earl
Yin Nat rem to China

YING WOY
prop Canton Restaurant 111-115 Worthington res do—See p 160
Yochim Francis J supt Bozart Rug Co h 194 Center Ind Orchd
Yodlowski John tailor h 354 Plainfield
York Alexander C foreman MDFCo res 33 E Hooker
—Mildred clk PPubCo res 75 Walnut
—Oscar E emp AmRyExCo h 13 Newman
—S LeRoy salesman h 43 Fort Pleasant av
Yorke Maud emp G&BMfgCo res (9) 52 Patton
Yorkin Anton tailor h 825 North
Yost Arthur E student res 47 Clyde
Yotte Mary Mrs h 191 Main Ind Orchd
—Silas engineer res 191 Main Ind Orchd
You Jung laundry 417 N Main h do
Youmell Alexander emp StRy h 5 Seneca Ind Orchd
—Lemina Mrs saleswoman 355 Main h 524 N Main
—Paul elect res 524 N Main
—William clk res 524 N Main
Young A Judson salesman res 66 Hall
—Alice student res 715 State
—Alvine J res 42 Alberta
—Amelia wid Oscar res 38 Washington rd
—Andrew drop forger h 114 Bristol
—Andrew troubleman UELCo h 177 Northampton av
—Anthony F painter h 30 Hawley
—Arthur A janitor Int YMCA College h 60 Marshall pl
—Benjamin emp FRCo h 36 Clermont Ind Orchd
—Bros (Eugene Young) engravers and steel stamp makers 68 Euclid av

YOUNG BROS CO
Judson O Young asst treas and mgr wood eave troughs extension ladders etc 50 Laurel av—See p 121
—Carroll emp 50 Laurel av res do
—Charles rem to Pennsylvania
—Charles G accountant 35 State h at W Spfd
—Charles H salesman 77 Worthington h 160 Hickory
—Charles L lawyer (423) 374 Main h 111 Dartmouth ter
—Charles L clk 132 Florence res do
—Clyde W sec and treas Masonic Accident Ins Co (503) 145 State h 31 Westminster
—Cora B clk SF&MInsCo h (10) 24 High
—C Reginald rem to Boston
—Delia F treas Young Drug Co Inc 147 Main res 715 State
—Drug Co Inc druggists 147 Main
—Earl M chauffeur h 339 State
—Edna I clk F T Ley & Co Inc res 38 Washington rd
—Edward J salesman 24 Lyman res 20 School
—Edward W clk Third Nat Bank res 30 Hawley
—Edyth res 52 7th

WILLIAM C. SIMONS, Inc.
Established 1886
Telephone, - River 1950
Investment Bonds
Preferred Stock
Foreign Exchange

OPPENHEIMER AND FIELD INSURANCE
289 MAIN STREET
Walnut 2830
Policies of Every Kind In All the Best Companies

—Elijah rem to Middletown Conn
—Elizabeth J saleswoman 349 Main res 36 Crestwood
—Elizabeth T tchr res 30 Hawley
—Ernest F asst engineer (410) Municipal bdg h 53 Jefferson av
—Eugene (Young Bros) 68 Euclid av h do
—Eugene A sawyer h 1369 North
—Evelyn L emp (605) 318 Main res 14 Brown
—Everett res 117 Main
—Florence A nurse 33 Horace res do
—George mach res 38 Main
—George D division mgr 309 Main h at Longmeadow
—George E emp Smith & Wesson h 55 Dawes
—George H emp HMfgCo res 949 State
—George H with Kinney Ins Agency (604) 387 Main h 321 Belmont av
—George W foreman Smith & Wesson h 5 Ruskin
—Harold H rem to Hampden
—Harry W sec Young Drug Co Inc 147 Main and prop Young Motor Co 147½ do res 715 State
—Hazel tchr Tech High School res 33 Magazine
—Helen E res 715 State
—Henry O traffic mgr res 35 Woodside ter
—Homer G mgr 261 Main h 16 Clifford
—Ida Mrs res 189 Main Ind Orchd
—Ida B wid Wade H res 52 Maynard
—Irving E mech h 1293 North
—Isabelle A steno 3 Fulton h at N Wilbraham
—Jerome A h 18 Keith
—John foreman Smith & Wesson h at Ludlow
—John E carp res 160 Hickory
—John R emp HMfgCo h 46 Shattuck
—John R h 561 Sumner av
—John T clk 101 Worthington res 39 Morningside Park
—Jonas blksmith h 33 Horace
—Joseph W treas and gen mgr The W M Young Regalia Co (227) 10 Broadway h at Longmeadow
—Josephine D wid George W buyer 345 Main res 97 Pine

YOUNG JUDSON O
asst treas and mgr Young Bros Co 50 Laurel av h 558 Plainfield—See p 121
—Julia wid Alfred res 100 Wilmont
—Julia J res 471 Chestnut
—Laura E tchr res 40 Clarendon

YOUNG LEON C
expert automobile repairing 20 Osgood res 23 Church
—Leslie A night editor Spfd Union res 80 Spring
—Leta T tchr Tech High School h (6) 33 Magazine
—Lillian S nurse Wesson Memorial Hospital res do
—Lloyd E salesman 350 Main h 259 Central
—Luella nurse Hampden County Tuberculosis and Public Health Assn (206) 145 State res 339 do
—Luther H service foreman 153 Chestnut h 58 Pearl
—Margaret M steno Kellogg & Co res 715 State
—Marion E tchr res 715 State
—Martha A insurance (408) 289 Main res 53 Jefferson av
—Marvin A clk 500 Main h at W Spfd
—Mary A res 36 Crestwood
—Mary Ida wid Wilbur F pres Giant Heater Co 111 Lyman h 273 State
—Mary T wid William A h 178 Maple
—Maude A sec (Diocesan Offices) (34) 25 Harrison av h at Longmeadow

YOUNG MEN'S CHRISTIAN ASSOCIATION
Blake A Hoover gen sec 118-122 Chestnut—See p 70
—Men's Christian Association Oscar A Eberhardt sec railroad dept 15 Railroad ter
—Michael J letter carrier h (C) 3 Salem
—Morris merchandise broker 49 Congress h 770 Sumner av
—Motor Co Harry W Young prop used automobiles 147½ Main
—Nels E emp NatEquipCo h 26 Allen
—Ovalena V tel opr res 23 James
—Phil F emp B&A shops h 8½ Main
—Reuben S h 24 Long View
—Robert emp NatEquipCo h 61 Russell av
—Robert G letter carrier res 68 Euclid av
—Robert W emp FCorp res 114 Bristol
—Roy h 285 Central
—Sadie B 2d v pres W F Young Inc 111 Lyman h at San Antonio Texas
—Sadie O clk 392 Main res 156 Spring
—Sarah wid Louis h 36 Crestwood
—Susan L wid Joseph res 339 State
—Thomas carp res 339 State
—Thomas R emp NatEquipCo h 241 Birnie av

YOUNG W F INC
mfrs proprietary remedies 111 Lyman—See back cover
—Wilbur F pres W F Young Inc 111 Lyman h 154 Long Hill
—William emp MEnvCo res 24 Clinton
—William A emp 850 State h 66 Hall
—William A h 99 Euclid av
—William D mech h 283 Hancock
—William H pres and treas Young & Mink Inc 101 Worthington h 39 Morningside Park
—William J emp NEWCo res 156 Spring
—William L agt Board of Health (35) 36 Court h 12 Daytona
—William M h 715 State

YOUNG W M REGALIA CO THE
mfrs regalia paraphernalia badges etc (227) 10 Broadway
—Women's Christian Association (administration) office 22 Howard
—Women's Christian Association (boarding home) office 30 Howard
—Women's Hebrew Association The 27 Sargeant
—& Mink Inc catholic goods 101 Worthington
Youngberg August molder res 115 Pine
—Axel mach h 26 Suffolk
—Helen M clk 500 Main res 26 Suffolk
—Julia E S steno HMfgCo res 26 Suffolk
Youngs Allene M clk 500 Main res 18 Dawes
—J Allen h 18 Dawes
—Luke W res 805 Main
Your Loan Co loans (203) 137½ State
Youse Clifford D shipping clk Hadley Co h 12 Grove
Yucka Joseph shipping clk SProvCo h at Chicopee
Yule David res 19 E Court
Yunker Arthur H treas and business mgr Republican Publishing Co and treas The Republican Co 32 Cypress h 862 Belmont av

NORTON'S Detective Agency
Licensed and Bonded, Commonwealth of Massachusetts. 17 Years International Experience. A. J. NORTON, General Manager, formerly Asst. Supt. Pinkerton's Nat'l Det. Agency. Mgr. Wm. J. Burns Int. Det. Agency. Telephone Walnut 3598
532 WORTHINGTON BUILDING SPRINGFIELD, MASS.

CHARLES HALL, Inc. Hotel and Restaurant Supplies in China, Glass, and Silver

Yutts Ralh F barber 135 Bridge h 7 Niagara
Yvon Alfred T mech h 367 Bay
Yvonne (Mrs Yvonne Geoffrion and Nellie Donovan) milliners 116 Main

ZABAWA LOUIS lab res 191 Hampden Ind Orchd
Zabejda Fedor lab h 617 North
Zabini Ernesto lab h 142 Lowell
Zaborowski William H salesman 350 Main h at Holyoke
Zaccaria Alfonso barber (205) 264 Main h 45 Summit
Zacher Adolph emp AmBMCorp h 33 Douglas
Zack Charles S news editor Spfd Republican h 4 Douglas
Zackrison Herman painter h 49 Wait
Zade Alexander N painter h 121 Main
Zades Demetrius (Demetrius) 180 Main h do
—Dimos N tailor 75 Main h 10 10th
—George res 82 Woodside ter
—Orestes mach res 82 Woodside ter
—Peter confectionery 587 Liberty h 57 Grover
—Stephen emp 392 Main h 82 Woodside ter
Zadis Gus lab h 22 Clinton
Zagula Antonio emp 152 Lyman h at Chicopee
—Louis emp 152 Lyman h at Chicopee
Zaitchik Louis barber res 44 Osgood
Zaitshik Frank barber h 642 North
Zak Frank K cigarmkr res 46 Bradford
Zalewski Romaldy h 63 Main Ind Orchd Orchd
Zaluwski Felix emp G&BMfgCo h 147 Sharon
Zambbli Salvatore emp G&BMfgCo h 26 Roseland
Zambias Theodore barber 122 Sharon h 120 do
Zampatti Enrico baker h 72 Margaret
Zanakopoulos Harry chef 235 Main res 292 Bridge
—William chef 235 Main res 292 Bridge
Zanardo Geno hod carrier h 12 State st ct
Zandan Bros (Morris Zandan) milk and cream 94 Greenwood
—Julius grocer 600 North h 96 Greenwood
—Max h 610 North
—Morris (Zandan Bros) 94 Greenwood h 29 Long View
Zander Karl G dyer City Dye Works res 33 Cortland
Zanetti Ambrogio h 253 Tyler
—Battista mech res 48 Bliss
—Cristina tailoress res 253 Tyler
—Fred A ins agt res 253 Tyler
—Giuseppe lab h 3 Goyette pl
—Rose confectionery 252 Water res 253 Tyler
Zani Giulio emp VNMToolCo h 145 Colton
Zanolli Angelo bricklayer h 3 Goyette pl
—Anselmo chauffeur h 33 Norwood
—Bennedetto mech res 33 Norwood
—John rem to Italy
—Victorio rem to Italy
Zapadka Bailey clk PO res 93 Park
Zapatha Anthony (Zapatha & Appleton) 30 Eastern av res 407 Armory
—& Appleton (Anthony Zapatha and William T Appleton) automobile repairers 30 Eastern av
Zapolsky Bernard tailor res 102 Belle av
Zar Bessie steno PPaperCo res 49 E Hooker
—Dinah steno 88 Birnie av res 49 E Hooker
—Morris tailor 240 N Main h 49 E Hooker
Zaranck Wladyslaw laundry 34 Indian Leap Ind Orchd h do
Zaraska Michael L tailor and repairer 105 Bancroft h do
—Minnie seamstress res 105 Bancroft
Zaremba Peter sergeant USA res barracks Armory sq
Zaritsky Samuel (Starr & Zaritsky) 932 North h 86 Belle av

Zarlengo Carlo lab res 267 Walnut
—Gaetano lab h 267 Walnut
—Rosso gardener h 84 Orleans
Zarod Jan res 151 Parker Ind Orchd
Zarotas Nicholas confectionery 876 North res inq do
Zarr Leon emp MDFCo h 63 Auburn
Zarrow Louis rem to Boston
—Zelda Mrs rem to Boston
Zarvada Walter boilermkr res 354 Plainfield
Zastepa Antonina emp LMfgA res 13 Jenksville Ind Orchd
Zaupa Giavonni B Rev asst pastor Our Lady of Mt Carmel R C Church h 119 William
Zaynos Benjamin cook h 105 Newland
Zazzera J G teacher music 88½ William h do
Zbronski Konstanti mech h 257 Pecousic av
—Wladyslaw lab res 69 Main Ind Orchd
Zdrujkowski Roman emp SProvCo h 237 Sharon
Zebrowsky Peter h 155 Ferry
Zeeb Adolph H rem to Chicopee Falls
Zehetmayer Frank clk AmBMCorp h 408 N Main
Zeigler Harry A asst turnkey county jail h 73 York
Zelec Karpus lab h r 114 Ferry
Zelenko Frank lab h 228 Sharon
Zelkowski Alexander mach h 94 Congress
Zellar Victor A com trav h 38 Eleanor rd
Zeller Harry rem to Boston
—Jennie A Mrs res (4) 41 Magazine
Zelman A S com trav h 768 Belmont av
—Ida rem to Brooklyn N Y
Zemaitis Antonio (Zemaitis Bros) 909 North res 83 10th
—Bros (Robert and Antonio Zemaitis) grocers and meat 909 North
—Robert (Zemaitis Bros) 909 North res 83 10th
Zemanek John M clk 130 Main Ind Orchd res 7 Middle do
Zember Joseph L mach h 7 Marlborough
—Matilda Mrs nurse 7 Marlborough res d
Zeni Ralph emp Standard Oil Co h 85 Liberty

ZENITH CARBURETOR SE VICE STATION
(E B Atmus) carburetors 143 Chest —See p 23

Zenker Joseph D h 19 Spring
Zeno Pasquale h 2 Conway pl
Zeo Michael peddler h 43 Hastings
—Nicholas wholesale fruit dealer 155 man h 78 Prospect
—Vincent J res 78 Prospect
Zepp Bertha emp Wm Carter Co res 40 Hebron
—Dora emp Wm Carter Co res 40 Hebron
Zerbini Evelyn Mrs h 121 Main
Zerwitz Dorothy clk 345 Main res 56 Grover
—Joseph ins agt res 56 Grover
—Louis grocer 56 Grover h do
—Mollie bkkpr 33 Winter res 56 Grover
Zetcovie Zenovie emp WE&MfgCo h 1049 North
Zglebicki Wladyslaw lab h 513 Main Ind Orchd
Zguro Josef P peddler res 123 Congress
—Muli peddler res 123 Congress
—Toli P peddler h 123 Congress
Ziatz John emp WE&MfgCo h 27 Grosvenor
Zickler W H clk G&BMfgCo res 32 Temple
Ziden Philip peddler h (4) 1160 North
Ziderman Robert emp WE&MfgCo res 108 Bancroft
Zielenski Frank emp LMfgA h 27 Enfield Ind Orchd

"CERTIFIED" NATURAL ICE Look for the Yellow Wagon Springfield Ice Co. 47 DWIGHT ST. 195 ALDEN ST.

S. J. CORDNER CO., Inc. PREST-O-LITE GAS TANKS CONSTANTLY ON HAND 22 Taylor St. 425 St. James Ave.

—Jan h 29 Falmouth av Ind Orchd
—Jozef h 22 Enfield Ind Orchd
—Pawel waiter h 61 Congress
Zielfelder George H clk h 67 Melrose
Zieiski Stanislaw rem to Chicopee Falls
Zieman Joseph A grocer 10 Adams Ind Orchd h 70 Enfield do
—Mike emp B&A h 36 Falmouth av Ind Orchd
Ziemia Stanislaw clk res 16 Bay Ind Orchd
Ziemienski John mgr 18 Oak Ind Orchd h 71 Main do
Zieris Charles wire weaver h 113 Hastings
—Otto cigarmkr res 46 Allendale
—Rudolph emp B&A res 46 Allendale
Zilienski Magdalene wid Frank res 21 Burke Ind Orchd
Zimmer Alfred G chef res 5 Mattoon
—Ira drop forger res 12 Long View
Zimmerman Albert A (Jefferson Realty Trust) (407-408) 377 Main res 782 Sumner av
—Anna emp United Art Box Co res 84 Spring
—Benjamin student res 20 Hebron
—Carl salesman res 18 Prospect ter
—Claire A res 782 Sumner av
—Ethel K bkkpr 15 7th res 54 Church
—Gertrude A steno (503) 356 Main res 782 Sumner av
—Harold dentist (402) 244 Main res 18 Prospect ter
—Harry driver h 33 Grays av
—Harry res 20 Hebron
—Harry E in USN res inq 782 Sumner av
—Herman G h 601 Main
—Hester wid Samuel h 18 Prospect ter
—John E rem to Windsor Locks Conn
—Louis shoemkr h 20 Hebron
—Max salesman 71 Worthington res 140 Massasoit
—Morris A (Jefferson Realty Trust) (407-408) 377 Main h 782 Sumner av
—Owen res 17 Congress
-Samuel clothing and tailor 71 Bridge h 54 Church
William E trustee Lincoln Realty Trust (409) 387 Main h 23 Florentine Gardens
mermann John A tailor 317 Dwight h at Agawam
geser Eli baker h 60 Church
[illegible] Mary res 87 Elliot
ilvio lab h 21 Lebanon
[illegible] John D sales mgr 292 Worthington h 152 Central
William R blksmith h 51 Acushnet av
Ziomek John lab h 73 Main Ind Orchd
Ziplowitz Barnard h 60 Greenwood
Zippin Dora Mrs res 26 Grosvenor
—Isadore tailor h 26 Grosvenor
Zirkin Frank Manning (Bay State Fur Co) 497 Main h 461 Dickinson
—Harry ladies tailor 100 Main h 19 Eldridge
—Henry ladies tailor 646 Main h do
Ziter Fred grocer 36 Ferry h (6) do
Zitzmann Henry res 31 Sargeant
Zlatkin Philip h 652 Chestnut
Zlinsicki Paul emp 282 Main res 61 Congress
Zlotnick Max confectionery 629 North h 159 Sharon
—Samuel h 32 Allendale
Zlotnitsky Simon h 18½ E Hooker
Zoaldi Antonio emp 392 Main res 72 Margaret
Zoch Alfred G foreman 282 Worthington h at W Spfd
Zoerb Amy C clk MP&W res 78 Maynard
—Elwin J toolmkr h 144 Cambridge
—Gladys M clk registry of Deeds res 96 Bay
—John C emp HMfgCo h 96 Bay

Zoerndt Lydia Mrs res 109 Essex
—William coppersmith h 109 Essex
Zografas Christ C carp h 39 Webster
—George emp Hotel Kimball res 75 Ferry
Zoladz Julia wid Lawrence h 167 Sharon
—Stanislaw lab h 11 Seneca Ind Orchd
Zoll Nicholas emp H L Handy Co res 93 Bridge
Zolls Gustav C rem to Chicopee
Zoltoski John emp CVMfgCo h 33 Congress
Zona Angelo (Zona Bros) 1096 Carew res do
—Antonio (Zona Bros) 1096 Carew res do
—Bros (Angelo, Antonio and Ludovico Zona) mason builders 1096 Carew
—Francisca wid Henry res 1096 Carew
—Ludovico (Zona Bros) 1096 Carew res do
—Victor mason h 1096 Carew
Zotian Charles emp HMfgCo h 1043 Berkshire av Ind Orchd
—Frank C bkkpr Chapin Nat Bank res 1043 Berkshire av Ind Orchd
—Krikor res 88 Lorraine av Ind Orchd
—Murgurdich emp HMfgCo h 88 Lorraine av Ind Orchd
Zottman Lillian student res 836 Liberty
—Margarite wid Walter h 836 Liberty
Zrenbek Steven rem to Bridgeport Conn
Zrenicik Gasper emp 45 Hampden h 54 10th
Zubrisky Michael railway mail clk res 84 Spring
Zubroski Wladyslaw emp FRCo h r 256 Ferry
Zuccala Vincenzo lab h 396 Water
Zucchini Randolph emp G&BMfgCo h 136 Lowell
Zucco Frank (Pisciuneri & Zucco) 713 Main h at Agawam
—Pietro h 107 Willow
—Vincenzo grocer 308 Water h 12 William
Zucker Bertha Mrs clk res 50 Morgan
—John h 53 Clyde
—Louis C clk h 52 Greenwich
—Victor emp HMfgCo res 294 N Main
Zuczek Wawrzyniec lab h 170 Franklin Ind Orchd
Zujewski William bkkpr 21 Railroad h at Easthampton
Zuk Nikepor h 622 North
Zundell Bertha steno (101) 25 Harrison av res 196 Pearl
—Eva res 196 Pearl
—Harry hardware 524 Main res 196 Pearl
—Lewis hardware 704 Main res 196 Pearl
—Milton res 196 Pearl
—Morris fruit dlr h 196 Pearl
Zurek Louis C Rev asst pastor Immaculate Conception R C Church h 25 Parker Ind Orchd
—Stanislaw lab h 55 7th
Zurlino Giovanni emp city res 68 William
—Pasquale emp city h 68 William
Zur Welle Julius H emp NatEquipCo h 58 Dunmoreland
—William res 58 Dunmoreland
Zuskowski Jan emp StRy h 9 Essex
Zutt Frederick pres Frederick Zutt Inc (514) 21 Besse pl h 19 Edendale
—Frederick Inc art goods toys and novelties (514) 21 Besse pl
Zwarycz Wasyl h 7 Myrtle Ind Orchd
Zwenger Emil h 8 Stebbins
Zwicker Meyer mens furnishings 106 Main h 17 Greenwood
Zych Stanislaw rem to Ludlow
Zygmanek Jan clk res 7 Myrtle Ind Orchd
Zymanek John res 3 Front Ind Orchd
—Joseph carp h 3 Front Ind Orchd
Zymroz John restaurant 677 North h 87 Sharon
Zyviak Jan emp FCorp h 38 Parker Ind Orchd

CHILDS, Incorporated 273-279 HIGH STREET, - HOLYOKE Exclusive Footwear Correctly Fitted

Connecticut General
Life Insurance Company
Organized 1865

Make Your Hope a Certainty

You plan a comfortable future for yourself and your family. Make sure of it by guaranteeing an adequate income to your family in event of your premature death and to yourself during illness, accidental injury and old age. Our Life Income Plan protects you at all these points.

You would like to prevent destitution among the families of your employees. Group insurance continues the pay of your workers during any illness and in event of death long enough for their families to re-establish themselves.

Life, Accident, Health and Group Insurance

H. E. Barlow, General Agent

620-622 National Bank Building
Telephone Walnut 3816

John D. Birchard
Charles B. Rockwell
Elliot H. Bosworth
E. Clement Taylor
A. C. Stone

"All the Comforts of Home"

Everything to Make a Beautiful and Livable Home is to be Found in Our Stocks

The fact that your home will only be furnished once, or maybe twice during your entire life is reason enough why you should exercise great care in your selection of furniture.

And the secret of furnishing it satisfactorily, so that you will not grow tired of it, but so it will be an everlasting joy to you, is not in the amount you spend, but the judgment in choosing the furniture you place in it.

Our home furnishing experts will gladly offer you their advice on how to furnish your home in good taste, and at low expenditure, not urging you to buy unless you wish to do so, but suggesting only those things which will harmonize correctly.

Our complete outfits for young couples offer unusual values and whether you wish to furnish your home now or later, the time for you to purchase is now while the reductions are in effect. We will gladly hold the furniture for you until such time as you wish to use it.

THE FLINT & BRICKETT CO.,

439-441 Main Street (Opp. Court Square)

Springfield's Greatest Furniture House.

SPRINGFIELD STREET GUIDE
AND DIRECTORY OF HOUSEHOLDERS

EXPLANATORY NOTES

In the street guide residences and places of business are designated by their street number and are arranged in numerical order.

Names are given of all in business and householders.

The streets are arranged in alphabetical order and the intersecting streets are given at the proper number where they intersect. In cases where no intersecting number could be given the street intersection is dropped.

The word vacant after a number signifies that the house or store at that number was vacant when canvass was made.

A dash (—) signifies that no number has been assigned.

The abbreviation r between the street number and the name signifies "rear."

*Denotes parties having telephones.

ABBE AV (Brightwood), fr Connecticut river, east to 32 Fisk av, Ward 1
Right Side
*35 Charest Joseph B
Finlayson George A
43 Gervais Edouard
*Letendre Urgede
*51 Bronner Emil C
Walsh Ernest J
57 Cadoret Armand
Shea Jeremiah
*Warburton William
*59 Mehderian Reuben C
61 Descoteaux Joseph A
73 Johnson Catherine Mrs
81 Miller Louis C
83 Richardson Milton W
*Richardson Minnie Mrs
91 Johnson Johanna C
*95 Read William H
*101 Abbe Ave Greenhouse
Read Clinton W
113 Plainfield st
139 O'Connell Patrick J
Wallace Elizabeth Mrs
169 Morin Joseph E
*171 Walsh John J
Left Side
16 Vacant
*20 Campbell Daniel W
*44 Cowley James A
Dreyer Hermann F
*48 Thurston George E
*54 Maroney John W
64 Bolac Charles
*66 Fenton John F
*70 Descoteaux Onesime
72 Bachand Wilfred E
84 Beauregard Napoleon L
Sebolt Foster G
*86 Brouillet Malvina
90 Boucher Francois
Sauter Karl
*94 Evans Charles M
*96 Goyette Ernest F
Rivers William H
*100 Seymour Louise
Simard Dina Mrs
102 Benoit Antoine
*110 Canty Timothy E
114 Plainfield st
126 Recor Alfred E
128 Pocai Nicholas
132 Carpenter John H
*136 Boucher Bros bakers
King Julia A Mrs
Viens Rose Mrs
154 Brunelle Celanire Mrs
Brunelle Napoleon
*156 Davison Henry G
*170 Driscoll John C
Semrau John P
Spellacy Catherine Mrs
174 McGrath Patrick
176 McGrath Catherine

ABBEY (Franconia), from Taylor, south, Ward 7

ABBOTT, from Allen, north to Plumtree rd, Ward 7
Right Side
*43 Leonard William D
— Hoffman Benjamin G
—*Smith Earl R
Left Side
160 Converse Horatio L
— Hanford Thomas H

ABERDEEN ROAD, from Ambrose, east, Ward 8
Right Side
— Sturgis Harry

ACORN, from 199 Oak Grove av to Maynard, Ward 8
Left Side
*24 Pinney Howard D
*26 Bernstein Wolf
— **Sycamore st**
*36 Clark Frank G expressman
*38 Davis Ethel Mrs
Gravelin Adolphus
40 Bacon Frank D
Gourley William A
42 Carr Merrill B motorcycle repairer
— **Edgewood st**

ACUSHNET AV, from 857 Main east, Ward 6
Right Side
*Acushnet Av School
*33 Austin Mabel L nurse
*Blanchard Norman E
Chaffee Robert D
Hoisington Etta nurse
39 Hallet August J
Rezzani Antonio
*Walitzky Alexander
43 Curran Julia Mrs
Rowley Ida
*Seltzer Mitchell
*49 Breithart Charles H
Haardy Frank X
51 Burke Edward R
Zink William R
57 Flintham James H
*Noceti John
61 Vient Adelard J
63 Pugliano Luigi
67 Bloom Jacob
*Whelan Patrick J
*73 Cicchetti Antonio
Cota Clifton E
77 Michaud John C
79 Michaud Horace
*83 Leary John C
*85 Brady William H carpenter
*89 Cataldo Gontrano G
Dubia John E
*93 Finkelstein Sarah Mrs
*Johnson John
*99 Carter John
*Leary Daniel F
*101 Harrigan Jeremiah T
103 Griffin John E
107 Kennedy Dennis J
Moriarty Nellie
Left Side
*16 Barabessi Pietro
Evangelist Leonard
20 Rochette Victor
22 Kilgour James
*28 Handel Harry R
Rice Frederick E
32 Donahue Michael A
McGrath Margaret Mrs
*Porter Alfred N
38 Chechile Thomas
Farley Elizabeth
Stearns Katherine Mrs
*42 Bates Charles W
McCann Adeline
*Willett Frank L
48 Rising Arthur N
*50 Smith Samuel R
52 Raleigh Joseph J
56 Coleman John C
*Connelly James tchr music
McNamara Francis F
*60 Brown William M
*62 Baker Max
Marshall John
*66 Cardinale Angelo
*68 Sisson Clayton V
*Swind Jennie Mrs
72 Schlicting Paul F
*Setterland Walter O
76 D'Ambrosio Antonio P
82 Quilty Francis D
Townsend Norman W
88 Day Samuel
Martin Thomas F
Maruca Pietro
*92 Cellilli Giuseppe I
94 De Rosier John
96 Ford William
*100 Carpenter Nellie
*102 Maloney Charles H

ADAMS, from 705 Main northeast to 22 Ashmun, Ward 6
Right Side
*9 Brooks Nathan T
*15 Connolly Edward F tchr dancing
*17 Slatcher Edison J
25 Gravelin Earl S
Scorletos Stephen
*25r Superior Candy Co
*31 McDonald Michael J
35 Dwight st ext
*45 Poirier Wilford P
51 Green Samuel
Pringle Ralph
*55 Montagna John
*61 Choiniere Damase P blksmith
65 Kirk Mary A
71 Adams The apartment house
*Blanchard Edward J
Darke Isaac D
Dassette Louis
Frost Ernest S
Hagman Gustave A
Hayes Daniel J
*Richings Arthur T
Wallace Harry E
71½ Holman Charles W
71½r Bousquet Exias
77 Stokes Anthony J
*81 Deltz Henrietta C Mrs
Knight Edwin L
83 Richelieu ct
*89 Bolden Joseph T
Fisher Charles W A
93 Casey David I
*99 Agigian Martin grocer
Left Side
8 Ideal Battery Service
10 Tiffany Domenick
12 Noel Cornelia
14 Anthony Albert T
*Lucy William G
*18 Shean Robert E
24 Fortin Charles A
*Rioux Ernest G
*30 Canavosio Michael
38 Halligan John J
Montaguti Augusto
*40 Morse Charles F
*48 Buechler Bertha Mrs
*Coughlin John H
*52 Griswold Paul H
Titus Charles E
Titus Ida Mrs dressmaker
54 Gibeau Frank W
56r Chapdelaine Roch
58 Mulroy Anna
60 Muldoon Anna E
*62 Vancini Antonio
64 Livingston William J
*Ouelette Louis
68 Blackburn William M
*Hill Paul
*74 Papineau John
*Papineau John B jr
78 Arthur Susan C
Strong Leo
84 MacDonnell Patrick J
Nuger Hirsch
86 McIntyre William J
O'Connor James P
88 Magni Andrew
Phelps George C
90 Keenan Bartholomew J
McCarthy Bridget Mrs
92 Deleanis Thomas
Dudley Ralph T
94 Rivet Dennis
*Manning Patrick H
*96 to 98 Burgin Bros tent and awning makers

ADAMS (Indian Orchard) crossing Enfield
Right Side
*7 Gruszka Andrew L grocer
11 Dymon John confectionery
*13 Kochanek Stanislawa Mrs grocer
Left Side
*10 Zieman Joseph A grocer

AGAWAM, from Pecousic av to South End Bridge

AGNES, from Island Pond rd, west to Arcadia blvd, Ward 7
Right Side
29 Robuck John
33 Naylor Louis J
41 Lawson Raymond
43 Waite Fred W
53 Wailgum Rudolph J
59 Merriam Wilder D
Left Side
14 Sears Robert W
18 Norman Maude S nurse
Norman Victor E
24 Brown Leon L
26 McLellan Christopher
38 Johnson Charles R
48 Adams Leon N
58 Cassidy George L
84 Peck Oliver A

AINSWORTH AV, from 46 Vermont, east to 334 White, Ward 7

ALBANY, from 155 Armory northeast and east to St James av, Ward 5
Right Side
*— Gulf Refining Co oil
— Hampden Paint & Chemical Co
145 Household Oil Delivery
*Standard Oil Co
Left Side
*86 Tide Water Oil Sales Corp
*102 New England Pulp Plaster Co
*Texas Company The oil

ALBEMARLE, from 217 Wilbraham rd south to King, Ward 8
Left Side
*11 Alden Mary Mrs
*Flanagan Joseph B
*19 Alvord Edward B
Alvord's Orchestra
Bendeson Clarence S
*25 Neff Arthur D
*27 Burges Charles W
*31 Spencer Frank S
*33 Rosenberg Ernest
*37 Molin Carl R
39 Lowry Walter
41 Doolittle Agnes M tchr music
*Ingham John
*43 Carr William H
*49 Davis Charles E
*53 Fitts Charles B
*55 Dannals Frank B
*61 Downton S Annie Mrs
*Todd Harriet E Mrs
*67 Cummings David
*Gifford Theron M
*73 Provins Boyd O
*75 Bass Bertrand A
*79 Berry Elmer
*85 Hanson Magnus
*87 Heuser Charles A
*91 Phillips George M
93 Johnstone Harry D
*97 Seybolt Frank E
103 Holm Herman E
*105 Grenier Christine
*107 Eaton Albert Philip
Goodnow Harold
*Skehan James P
*115 Hawkins Lewis E
*121 Lezotte Arthur
127 Vacant
129 Vacant
*135 Desilets Rachel Mrs
137 Horhoronny Elizabeth Mrs
153 Westford Circle
*161 Smith Augustus H
*163 Fiske G Walter
*167 Parsons Joseph C
*169 Reiser Frank A
*173 Carleton Dudley MD
*179 Adams Clyde R
*185 Van Buren William
191 Clough Blanche Mrs
*197 Gould Clinton R
201 Vacant
Right Side
16 Austin Franklin B
Hill Ida H Mrs
22 Stone Mary E Mrs
24 Hosmer Frances L
*28 Morrill Alfred B
*30 Higgins Earl E
*34 Nott Roy H
*36 Collins Patrick J carpenter
*40 Stevens Donald B
*42 Hylan Albert E Rev
46 Murray William J
*48 Hodgetts Harold W
*52 Barnes Bessie E Mrs
Burroughs William
*Lewis Alexander H G
*58 Crook Harry
60 Wright George B
*64 Fiske Francis E
*66 Oldroyd John
70 Granbund Oscar F
*72 Harrison Matthew
*76 Rosever Milo S
*78 Morse Emma L Mrs
*82 Gaucher George
*84 Stanford John J
*88 Harris Lillie C Mrs
*90 Henderson Irving H
*94 Johnson Carl A
*96 Hudson Frank V
100 Smith Beatrice M nurse
*Smith Julian B
*102 Krager William A
106 Allen Herman L
*108 Kuralt Herbert F
114 Phillips Louis S
*118 James Charles W
*120 Affleck George B
124 Perkins Dudley O
*130 Rock Charles A
*136 Jenkins Hannah
152 Westford Circle
*172 Marshall Damon F
174 Cooper George A
178 Howes Leroy P
*180 Granger Nathan P
184 Grant Warren P Rev
*186 Moxom Philip S Rev
*192 Whiton Albert E
*210 Johnson Austin G

ALBERTA, from 308 Allen south to Mansfield, Ward 7
Left Side
32 Vacant
*36 Massey Frank A
*42 Martin Frederick

ALDEN, from 279 Hancock east to 330 Hickory, Wards 4 and 8
Right Side
7 Vaillant George J
17 Abrahamson Adolph
Abraham Edward
*19 McGillicuddy Timothy F
21 Chapman Samuel S
25 Piehl Theodore
*35 Alden St School
*41 Sullivan Michael plumber
43 Johnson Thomas H

Alden—continued
*47 Payne Jonas B
*49 Renear Frances nurse
*Wetherell Louie H
53 Carrigg Ellen
57 Bailey Albert B
*65 Hennessey Richard A
*67 Atkinson James H
69 Daley Edward J
71 Kiley Patrick J
85 Champion Sarah J Mrs
*89 Pinder Joseph
*95 Johnson August J
99 Pool William H
103 Snow Oliver G
*105 Bramley James R
*Slevin Norman D
*111 Sullivan Timothy A
Sullivan William T
*113 Burt R E Miss
Sampson George C
115 Blaum William J
*Jones Frederick W
Sheridan Lester A
*117 Box William H
*119 Pauze George A
123 Bugbee A Elizabeth Mrs
Duprey Abe
133 Eastern av
*161 Clark Alfred G
163 Brocher Telesphore O
169 Frazier George W
*173 Johnson Ida J Mrs
O'Connor Oliver L
175 Howe George E
181 Darcy Catherine A Mrs
183 Gustafson Carl
Marchant William H
191 Sheffield st
195 Springfield Ice Co yard
— Highland Div
Left Side
16 Faneuf Arthur G
Pease Clarence T
20 Hill John W
*Pratt Charles W
*24 Merriman Frederick A
*28 Bailey Charles A
Currier Wilbur P
Wallace Mary Mrs
*36 McGovern Catherine
Ryan Margaret
40 McGovern Catherine Mrs grocer
42 Gillette Mortimer D
*48 Griffin Catherine N Mrs
*54 Burr Hanford M
58 Menz Herman F
*60 Aiken Alexander M
*62 Ensign Walter B
*66 Neidel Richard M
*72 Oyler William R
*74 Bufton David H
78 Marshall Roscoe A
St Germain Philip A
*80 Plumb William
Sheffler Elmer E
86 Allen Ethan
*Allen & Bradford Co motor express
Bradford George W
*92 Russell Charles P
*Wright Henry S
*98 Dowd James P truckman
*Hennessey Patrick W Mrs
*104 Belden Allen M
*108 Hyde Judson F
134 Eastern av
148 Creanza Nicola
Tice Clyde A
*154 Busha Richard T
Rioux Charles J
*164 Benson Silenda B Mrs
166 Lemere Frederick J
170 Connors Joseph J
Lind Andrew G
Masterson Matthew A
174 Lynch Edward
*178 Puggioli Teresa grocer
180 Logan st
190 Highland Div
*210 United Electric Light Co service bdg
*250 Doggett Laurence L
— Pratt Athletic Field

ALDERMAN, from 317 Dickinson to Pomona, Ward 7
Right Side
85 Ventura st
91 Frisbie Walter
105 Sorrento st
121 McPartlin Michael grocer
123 Pasadena st
125 Carrigan Mary C Mrs
*Powers George H
Woodward Frederick E
*Parker John E
*127 Beaman William W
Left Side
*12 Baker Roger T
*16 Derby Joseph P MD
18 Craven John B
Nassef Joseph B
20 Bushman Charles D
*Cleary Edward G
*26 O'Donnell Edward J
*28 Hamilton Edward C Mrs
*30 Pelkey Felix
Russell George T
*36 Monahan Thomas F
Todd Royce E
*42 McManus Edward T
McManus George M
— Berendo st
*46 Dean A Lincoln builder
*52 Rouliere A B
Smith L Philip
*58 Loomis Walter E
*62 Walters Frederick
*64 Hayes George L
*66 Shea Daniel D
*68 Jenkins George
*70 Freshour Louis E
*Harrington John B
*76 Fennessey Luke
*Huot Ovila
*82 Ainsworth Nellie T Mrs
*Fennessey James T
84 Ranney st
92 Connery Thomas F
*Ford William Y
*98 Meyer Louis M
*100 Meyer L M & Co awnings
*112 Warnock John
*120 Reed Alexander
122 Pasadena st
*132 Fitzgerald Thomas A
*Sullivan Dennis
*136 Cottreal Daniel C
*Hosmer Edward E

ALERT, from 496 Worthington north to 26 Fairbanks pl, Ward 3
Right Side
11 Lodi Cesare
Teroli Carlo
13 Conway pl
15 Broughall Elizabeth
Cocchi Antonio
Corsi Antonio
Fantoni Antonio Mrs dressmaker
Left Side
12 Vacant
— Conway pl
14 Malvesci Antonio
Olari Pietro

ALEXANDER, from 1537 North to 662 Chestnut, Ward 1
Right Side
67-75 Alexander The apartment house
*67 Runsdorf Felix
*69 (1) Burke Edward P
*(2) Axtell Howard C
(3) Steinbrunn Harry
(4) O'Brien T Harold
*(5) Silverman Herman B
(6) Clark Robert W
(7) Gleason John A
*(8) Bodurtha Earl N
75 (1) Galvin Alice Mrs
*(2) Blakely Wilfred D
*(3) Lemiden Wilfred A
*(4) Slocombe Jane W
(5) Crippen Norman D
(6) Parkinson Grace M
*(7) Crowley John J
*(8) Dixon Doris M
77 Bessette Leo P
*Gouger Ernest G
*81 Cooley Benjamin
McCarthy Timothy
Left Side
70 Hanel Charles A
Spathelf Fred W
*74 Barrett Anna J
*Reardon James W
*78 Dowling Mary A
Pierce Byron J
*82 Keeney Fred A
*Laviolette Albert A

ALFRED, from 426 N Main to 251 Birnie av, Ward 1
Right Side
5 Bean Fred O
Corvin Raymond
Croxall Fred
Ford Lawrence F
Springer Leidy
11 Lamontagne Joseph G
*15 Rivard Julius
19 Laframboise Vitaline Mrs
*Robillard J Alfred
21 Maxwell David
*23 Hirshon Harry M
27 Reynolds James E
*29 Manning Mary J
*31 Callahan Patrick J
33 Hanley S James
37 Alfred The Apartment house
Conway Earl C
Hunter Bessie Mrs
Halleran Thomas M
Luce Daniel F
Nygren John L
41 Elie Philias
Gils Henry
Grey William
Johnson William F
Mortell Elizabeth K Mrs
47 Alanson The apartment house
Brown Adeline Mrs
*Fitzgerald Maurice F
Kemff Charles
Rawson Bert
*Rose Willard D
Warounig Frank
Left Side
*14 Cohen Isaac
*Cronin James L
18 Gagnon Peter H
20 Gourley Annie Mrs
*24 Mallory Minnie Mrs
28 Brady Annie
*Cummings John E
34 Bates Fred C
*Perkins Lewis H
*38 Lapalme Eugene
Lapalme Phillippe G
38r Lapalme Bros lamp shade mfrs
*42 Halloran Patrick H
Halloran Patrick H Mrs dressmaker

Alfred—continued
Ober Amos T
46 Bagge Axel
Lebert George

ALICE, from Norris north to Peer, Ward 8
Right Side
— Cooley Sidney E
— Rockwell Clarence S

ALLEN, from Mill at Water Shop bridge southeast to East Longmeadow line, Ward 7
Left Side
*57 Green Daisy E
Windrum James K
*67 Ladd Benjamin W tea dlr
*71 Russell William J
*81 Cooley Ruth A Mrs
*89 Patterson Neil
91 Carrington George T
*93 Peck Daniel D
*101 LaValley Jonas J
*109 Powell Benjamin wood eave troughs
*115 Powell Clarence G
*121 Christianson John C
Phillips John H
125 McManus Frederick S
127 Johnson Edward L
133 Crean Michael
*Sherman Harry F chiropodist
135 Hunt ter
137 Whiteley George
139 Guest Allen W
145 Evarts Gertrude L nurse
Kelsey John B
*151 Lambert Louis H
*161 Cooley Arthur M
*167 Cooley George L
*175 Jeannotte Frederick A
177 Lagacy John
179 Moulton Fred D
185 Missett Victor W
191 Randall av
*197 Plant Francis
203 Dirninger Edward A
*215 Lard Eva M
Lard Mary C tchr music
Squires Nellie E Mrs tchr music
223 Dezalie Charles M
*245 Spencer H Frank W
*247 Morris Owen J
*251 Fairbank Charles R
257 McKeown Thomas R
273 Allen av
281 Gifford Edwin R
Tougas Phillip
Wright Henry S
*283 Clarke Kittie M Mrs
*285 Manser Elmer E carpenter
295 Sikes Frank H
*311 Hughes Robert A
*313 Wyman Frank L
*321 Richards Charles L
*367 Andrew Orlin D
*379 Stannard Clara Mrs
Stannard Mfg Co mfrs expansion screw sleeves
*385 Phelps George E
*395 Merry Edward
407 Glover William H
*429 Remmele Christian
— **Bethune st**
*465 Murray John B
471 Groveton st
*479 Humberston Frank B
*481 La Valley Ernest F
483 Hughes Rufus A
487 Ackerman Dewitt M
Fremont Mary Mrs
Roberts Theodore A
491 Gliesman Martin F
*Gliesman May F grocer
501 Craig L Bertram
523 Plumtree rd
*527 Bell Emelia F Mrs
Osborne Raymond E
*905 Macia William W
*Marshall Ritson E
*979 Callaghan William T
*999 Lewis Thane E
— Keyes Clifton E
— Manning Fred A
— Raymond Agnes Mrs
— Schneelock Emil
*— Houghton Arthur L
*— Warner Stephen O
— Iacovone Angelo
— Hatch Homer L
— Stimson Joseph P
— Senna George
*— Stimson Joseph P Jr
*— Stetson Arthur
Right Side
18 Oakland st
20 Harwood Raymond A
Thomas George H
*24 Bruce Archie E
26 Young Nels Edward
*Pease Raymond W
*30 Hamilton Mary Mrs
Hamilton Robert D
*Palincky Alexander J
32 Morrill James A
Thompson Frank B
36 Malden st
44 Curtis George W
Hallam George C
*Hallam Theobald J
48 Alliss Hannah B Mrs
*Atkinson Thomas J
*Fairchild Charles H
54 White st
Avalon Block
*54 Shutts George L
*Warner Lydia E Mrs
84 Allen The apartment house
(1) Vacant
(2) Vacant
(3) Vacant
(4) Drake Arthur F
(5) Haywood Charles
(6) Higgins Sigfried
(7) Vacant
(8) Chaplin James
86 Fuller William L
Vosberg William H
90 Newcomb George E
Phillips Alvin H Inc grocer
*110 Gilday A Frank
*114 Thrower William N
118 Stevens Robin C
*126 Coburn Arthur R
132 Tatro Solomon P
136 Foisy Zepherina Mrs
142 Stagnaro Frank W
146 Wallington Mark
*148 Gorham Mabel E Mrs
*152 Berry Robert
156 Crafts Florence Mrs milliner
*Crafts William H
*168 Whitcomb John H
*172 Powers Joseph F
174 Meade Matthew J
— **Thayer av**
182 Cummings Alexander
*192 LaFleur Edgar A auto painter
*200 Proctor Eleanor A Mrs
*222 Atkins Almon W
*Atkins M Irene tchr music
226 Brass Clifford H
*228 Burdett Arthur D
*234 Cooper Joseph taxi service
*244 Keyes Wilbur L
248 Peterson Ludwig W
290 Orange st
302 Megette Joseph T
310 Foster George H
McCarthy Francis W
*402 McNulty Michael H
*410 Johnson Anna C Mrs
*416 Newell Herbert G
426 Dell ter
430 Bethune st
*436 Ohlson Carl A
*442 Kervick Richard
*452 Papanti Ralph
Smith Ezra P
888 Howard Anna E Mrs
*Howard Louie W
*896 Schneeloch George E
Palmer Harold D
*900 Fuller George W market gardener
*920 Allen Irving market gardener
*982 Cooley John S
*— Goodhind William
*— Chandler Lillian M Mrs
— Stimson S Lester
— Fuller Perley L
— Kouril Frank
— Easter Arthur G
— Allen St Greenhouse Inc
— Snedeker Charles T
*— Fisk George E
*— Carty Fred T
— Smith Sadie F Mrs

ALLEN AV, from 273 Allen east, Ward 7
Right Side
11 Woods William A
13 Manser Leon H
21 Barrett James
Erickson Eric
27 Ross Gordon J
Williams Charles F
Left Side
16 Williams Edward J
22 Williams George E
*30 Abbe C E & F A coal dealers
*Thibert P D Lumber Co
*34 Asher Raymond H
Topp Stephen G

ALLENDALE, from 1221 North to 528 Chestnut, Ward 1
Right Side
*15 Binsky Kate Mrs
Gardella Charles J
19 Blake John
Mackler Morris
*21 Bloom Herman B
Kapiloff Max
Lipovesky Julius
*23 Widlansky Isaac
*25 Katz David
29 Herbert Walter L
Kanner Hyman
31 Dickstein Yale
Swartz Harry
33 Rosinsky Barnett
Schulman Isaac
35 Smith Harry L
Starr Ida Mrs
41 Cooperberg Max
Fisher David L
43 Cohen Morris
*Shapiro Hyman
45 Chase Max
*49 Davis Samuel
Steinfeld Henry
*53 Fellows Thomas T
55 Murray Andrew J
Left Side
6-10 Verona The apartment house
6 Becker Ida Mrs
Ferguson Ida C
Liberman Joseph umbrella repairer
Mushenko Michael
Rabinowitz & Olitzky ice dlrs
Webb Isadore
Smith Abraham
Olitzky William

Allendale—continued
Ross Ida A
Wolf Louis
10 Klempner Louis
Plotnick Thomas
*Ratner Samuel
Tarshis Hyman
18 Slonin Samuel
*Steinberg Ida Mrs
*24 Aginsky Abraham
*Falk Morris
Falk Fannie Mrs dressmaker
26 George Joseph
*Tillman Louis
Walnsky Nathan
30 Grafter Bessie Mrs
Ratner Abraham
*Wilson Samuel
32 Brown Harry
*Zlotnick Samuel
Coleman Samuel
34 Lang Sigmund
Smith Charles
Smith Florence dressmaker
*36 Smith Simon
*40 Berman Samuel
*Rackoff Henry L
44 Chonosky John
*Katzenson Morris
46 Kaplowitz Nathan
50 Bovee Harrison H
Goldberg Nathan
Grant Sarah Mrs
54 Sherman Luther H
*56 Dineen James J

ALMIRA ROAD crossing Andover rd, Ward 8
Left Side
— Welch John
— Kopyscinski Michael
— Wheeler George F
— Varney Charles H
— Morris Exias
Right Side
— Koncetik Charles
— Dawe Charles

ALPHA, from Chicopee rd north to Porter av, Ward 8

ALSACE, from Woodland west to Clyfton av, Ward 7

ALVIN, from Carew north to Roy, Ward 8

AMARON, from 957 State to 146 Wilbraham rd, Ward 8
Right Side
*14 Wood Dwight B
*20 Wilson William A
*26 Whalen William F
*28 Smith Earle L
*40 Cole Carrie B Mrs
Left Side
*1 American International College

AMBROSE, from 107 Boston rd south, Ward 8
Right Side
22 Schnauffer Gottlieb F
*Wiggins Charles
42 Nye Ernest
52 Spungin Morris
66 Martin Thomas
110 Rein John
122 Downer James F
166 Hare George
172 Kilmer Arthur
178 Hardick Philip
200 Gokey Joseph A
262 Fairbanks Owen
276 Lanier Wilfred J
290 Davis Wilbert A
— Nagman William C
Left Side
*11 Frier Richard E
Morgan Leonard F
33 Hyde Cele
263 Kennedy Thomas

AMHERST, from 25 Harvard to 25 Monmouth, Ward 5
Left Side
*15 Crossman Charles P
Kendrick Jennie S
*21 Mansfield John J
Walton Grace E nurse
*25 Williams Nathan H
*35 Brown W Chapman
41 Hunt Marian R nurse
*Hunt Russell P
*Hunt Ruth J nurse
*Johnson Harriet S Mrs
49 Princeton st
83 Lafayette st
115 Dorchester st
*123 Cunningham Lester P
125 Bliss Charles W
129 Jewett Warren E
131 Card Clifford E
Right Side
*12 Leech Howard C creamery
*16 Bosworth Charles F
*Shirley John G
24 Stewart Anna P Mrs
*Vogel Fred A
*28 Hollister Albert D
*30 Hollister Mary A Mrs
*34 Stephenson Amelia Mrs
*36 Guterman Hans W
50 Princeton st
*70 Cote George A
*76 Converse Melville S
*86 Rockwood Allan B
*90 Harrington James J
*Rynn Frank J
*98 Pease Elizabeth C
*Whitney Delbert E
*106 Chamberlain Francis B
*116 Greene Benjamin F
*122 Anderson Edmund C
*Parsons William R
*126 Martin Philip H
*Melladew George
*132 Chamberlain Albert A
Chamberlain William G

ANDOVER, from Newport northwest to Thetford, Ward 8

ANDOVER ROAD, from Methuen west, Ward 8
Left Side
— Kopczynski Teodore
— Libera Danielo

ANDREW, from 892 State north to Dawes, Ward 8
Right Side
25 Farrigan Martin C
*Tarbox Orrison J
27 Dearth Chester A
Dearth May Mrs dressmaker
*35 Nadle Charles W
*39 Cummings W Edson
*45 Ferguson Edith E
Peck William E
49 Kinkade Frederick S
*69 Maynard Moses A
*77 Pierce George A W
79 Capaccio J Donato
Emond Leontine Mrs
Solimo Michael
*87 Nordberg Hjalmar
Stenstrom Maria Mrs
*91 Sault Thomas J painter
93 Connors Edward E
95 Jones George H
— **Burr st**
97 McElroy Robert
99 Clauson Albert S
Swanson Gottfried
101 Mazza Christmas'
Mazza Peter
Falvo Augustino
119 Dillolivo Mose
Maruca Peter
*125 Mascaro Antonio
Left Side
6 Alpha The apartment house
Allen Helen F
Cohen Frank M Mrs
Connell Daniel W
Donelan Charles T
Eddy Carlton W
Hartwell George W
O'Connor William A
Root Charles S
8 Aronson Abraham tailor
10 Delta Apartments The
Gouk William
McLeod Norman W
Patterson Margaret
Patterson Louis W
Sargent Mayo W
*Sawyer Venetta B
*16 Ingraham George W B
*Highland Top Co auto top mfrs
*20 Chisholm Bernadott M
*22 Hayden Mabel J
*28 Chaoush Basil R
Leonard John J
34 Barry Alice L
36 Brown David K
McIntire Everett L
*42 Thodal Carl
44 Constantini Basil
*50 Martin David
52 Sackett Louise E Mrs
54 Moore Newton C
56 Meier Frederick
60 Kellogg Harry B
62 Willey Mary A
*66 Horigan Daniel
*70 Smith R Blaine
74 Vacant
*78 LaPierre Exire
84 Searles Fred W
*90 Blake & Eddy auto repairers
*Smith Archey J
*Victory Machine Co
*96 Fletcher J Edwin
98 Bastian Bert H
100 Kehoe John
104 Harwood F W & Son gold leaf mfrs
*Mulhern Elizabeth Mrs
114 Brundrett William H
116 Fleming Michael J
*122 Witt Ernest A
126 Rumpal Joseph

ANGELO, from Garibaldi north to Davenport, Ward 8
Left Side
17 D'Amario Pietro

ANNE, fr 1539 Carew to Oklahoma, Ward 8
Right Side
*199 Tofield Mary A Mrs
Left Side
200 Bostock Charles
206 Plumpton Charles
210 Buckley Isaac

ANNIVERSARY, from Trinity west, Ward 8

APPLE, from Pheland av east to Rosewell av, Ward 8

APPLETON AV, from Dickinson southeast, Ward 7
Right Side
38 Empsall Alfred D
58 Cushman Frederick H
Left Side
*69 Smith J Henry

APPLEWOOD PLACE, from 349 Belmont av north to Crystal av, Ward 7
Left Side
*14 Davis Clifford E
*16 Rioux David
*18 Bachand Victor H
20 Kiefer George H
24 Vacant
*28 Sturtevant Fred R
30 Flynn Anna V Mrs
*Flynn Mabel U
34 Schultz Isaac
36 Anderson Carl B
*Goodman Isidore M
*38 McTiernan Hugh
40 Lawe Ray J
*42 Bachand Delmery T
*Marden Richard D
Robertson Malcolm

ARBOR, from 251 Carew east to 98 Butler, Ward 2
Right Side
9 Costello Thomas A
11 Greenberg Hyman tailor
Left Side
10 Donovan Mary Mrs
*Sullivan John J
12 Hiter Joseph E
*20 Nuger Joseph S
Steinberg Samuel
24 Carabine Thomas
McCarthy John
McCarthy Sarah E
Carabine Thomas
28 Casey Katherine Mrs
Weldon Edward L
32 Connelly James
George Felix
40 Murphy John
Scannell Timothy F

ARBUTUS, from Bay south, Ward 8
Left Side
19 Clark Charles G
Smith Luke J
23 White Moses
Right Side
*14 Kelley William P

ARCADIA BOULEVARD, from Rosella, northeast, Ward 7
Right Side
77 Gliesmann Karl
— Black Raymond
— Monahan Ernest L
— Monahan Jennie L Mrs

ARCH, from 178 N Main to railroad track, Ward 1
Left Side
19 Arch The apartment house
*Alexander Maurice A
*Atherton Frank H
*Byrne William F
*Dion Silas
*Garvey Mary Mrs
*Tierney Michael J
*Shaw Fred C
Shea James G
*23 Mayher Elizabeth Mrs
29-33 Round Hill The apartment house
*29 Burrows Lucius
*Costigan John A
Dufresne Clement
*Clark John T
*Pendleton Sylvester
*Letellier Emery N
*Pease Oliver C
Vogel William J
*Whalley Thomas
*33 Campion Elizabeth Mrs
Carroll George J
*Holmes Frederick M
*Lapointe Elzo J
*Larkin Nettie R Mrs
Moriarty Richard F
Therrien Samuel
*Watts Silas J
43 Round Hill ent
*49 LeBoeuf Fountain Pen Co Inc
Right Side
*24 Rearden Thomas F MD
*30 Lewis John J
Mayer C August
*Pelkey George A
*36 Clark William N
*38 Bower Charles
Chisholm Robert
Labreque Mary E Mrs
*Slattery Edward P
Sullivan Bridget
*Sweeney Frank A MD
Wilmarth Henry A
*Winkel Louis G
*40 Alderson William
DeLuco William
Dupre Arthur S
Harrington Margaret Mrs
*Leary Abbie Mrs
*Doyle Cornelius J Jr
Lynch Robert W
*Merriam Grace H
*Owen Dora I
Theron Joseph A
52 Lawyer Philo C
*54 Doyle James E
*Flavin Michael J
68 Birnie av

ARCH, from Orpheum av to Moreland, Ward 7
Left Side
33 Robinson Josephine Mrs

ARDMORE, from Page blvd northwest, Ward 8
Right Side
*21 Higgins Ray L
35 Glidden Leon A
41 Randall Phineas M
55 Vacant
77 Duprey Sarah E Mrs
91 Rudman Axel F
*107 Black Donald A
121 McGowan Patrick J
Left Side
*26 Carduff David
32 Chalmers John S
36 William Harry J
*46 Baker Patrick
62 Hammond Millard F
66 Coggins Henry E
*82 Nolan James M
88 Converse Luther H
*92 Deering Ray S
98 Higgins John F
100 East Springfield School

AREY, from Berkshire av east to Cobb, Ward 8
Left Side
— Skiffington John J

ARION PLACE, from 90 Clantoy west, Ward 8

ARLINGTON AV, from Boston rd south, Ward 8
Left Side
— Vico Eugenio

ARLINGTON COURT, from 750 Main west to 401 Water, Ward 6
Right Side
2 Quatroni Antonio
4 Chelli Maria Mrs
Panetti Michele
6 DeCaro Giacomo
Vignato Gino
8 Farina Giovanni
Orsi Annunziata Mrs
10 Branchini Aldo
12 Marini Vincenzo
14 Grassini Nazzareno
Mascaro Raffaele

ARLISS, from Wilbraham rd north to Lawton, Ward 8

ARMORY, from 5½ Federal north to 345 Springfield, Wards 1, 2, 5 and 8
Right Side
7 La Armoria The
Bowker Rosa M
*Brayton Arthur B
*Palmer Gladys F
*Paul Adelard
Pierce Leon L
Rideout Helen P Mrs
*9 Clark George J
*Cray Dennis E
*Emery Crosby E
*Greeley Harold W
*Hastings Arthur A
Hoyt Grace E Mrs
Lampe Arthur C
Muir Peter D
*11 Bourn Jessie M
*Butterworth Charles G
Button Sherwood F
Cross Julius C
Eaton Jennie L
*Merriam Charles L
*Merrick J Edward
*Morrill Herman M
*Packard Hazel L
*15 Brainerd Frances J
Carlson Benjamin B
Mertel Charles T
*Oakes Robert H Mrs
Rice Ina J
Southmayd Genevieve Mrs
Taylor John H
Taylor Mary E Mrs
*Towne Warren B
*Whitfield William F
15 Grant st
*25 Owens William H
*35 McAleese T Karl
*37 Deely Catherine Mrs
*39 Remington Clara Mrs
41 Brightman Eva Mrs
*43 Quinn Michael J
43½Simpson Isaac
*45 Divily Michael
45½Cheetham Arthur
*49 Stone George S
51 Clark William P
*Clark William P Mrs nurse
59 Jackson Michael G
65 Rogers Charles E
*67 Davis Charles F
*69 Davis Charles F grocer
71 Magazine st
75 Worthington st
77 King Frederick M
Ring James M
81 Perry Edward
83 Blomstrom Gustave F
87 Cariani Aristide
Cocchi Ernesta Mrs
Murphy Charles
89 Davilli Tomasso
93 Forni Agostini
95 Circosta Ilario
101 Armory st av

Armory—continued
119 Hannon Maurice J
*Hannon Michael J
*Pagel Fred
125 Hannon Bartholomew grocer
137 Bailey William F blacksmith
151 Highland Div
155 Albany st
157 B & A R R
*— Shea Bros mfrs glazed paper
195 Converse M S Co coal dlrs
229 Bertolucci Giuseppe
Piacintini Massimo
231 Napier st
335 Liberty st
*341 Bussolari Vincent grocer
349 Lape William plumber
353 Lennon William J
*355 Garvey Mary Mrs
357 Dykstra Annie Mrs
*363 Hogan Martin
Parker Mary Mrs
*369 O'Brien David M
O'Brien Susan
*373 Carmody Cornelius J
383 Clark Arthur I
Donovan Michael J
387 Kelleher Dennis A
Sweeney Jeremiah J
389 Gaudette Arthur P
391 Kelly Ellen M Mrs
393r Moylan Michael
405 Fenton Patrick P
407 Bluteau George
*Caron Joseph
409 Hoar Thomas
Malone Mary
411 Lynch Eugene J
417 Sullivan st
*421 Barker Winfred W
437 Cleveland st
*441 Millane Martin F & Co druggists
443 Collins Eugene
Ford Michael
Harding Dorothy Mrs
Murphy John J
*445 Curran Patrick J grocer
455 Simpson Clarence E
457 O'Brien Eugene A
461 Landers Mary A nurse
Landers Michael
Prendiville Thomas M
463 Grover st
465 Our Lady of Hope R C Church
499 Carew st
501 McGrath Thomas F grocer
*509 Connell Mary Mrs
511 Smith Leroy F
529 Lohan John N
531 Caby Thomas
*Smyth Michael F
*535 Vandini Enrico
537 Governor st
*551 Nicoli Josephine Mrs grocer
*557 Dady John J
563 Wait st
*571 Dowd Thomas J
*573 Foley Patrick
*585 McLean Andrew
589 Miller st
— Van Horn av
777 Beauchamp st
813 Bevier st
813 Waterman James J
815 Martin Patrick
Panaretos Louis
823 Aikin Harry
*827 Berg John grocer
831 Sterling st
843 Parker Herbert K
*847 O'Keefe Edward J
863 Daignault Otis
867 Gold st
*873 Behan James F mason
877 Fitzgerald John
879 Vacant
881 Vacant
*883 Roberts Euclide O
901 Silver st
*907 Roy Joseph G
*911 Roy Joseph E
Left Side
*30 Mandell Caroline L
*Owens Edmund M mason
*Parsells Sarah A
34 Sullivan Timothy J
*36 McLaughlin William E
38 Loughlin John
*40 Cabble Walter E
44 Vacant
46 Thayer Arthur L
48 Callahan John
*52 Holmes Abram D W
*54 Donovan Timothy J
*56 Shea John F
58 Methe Isaie N
*60 Methe George
72 Benoit Mitchell S
*Huliston James E D
74 Worthington st
76 Belfort The apartment house
*Fellman Clara Mrs
*Fialky Hyman tailor
Gill Anna E nurse
*Hunt Ella R
Newhouser Charles
Smith F Leon
86 Federal The apartment house
*Alexander Edgar H
Boyd Joseph B
*Coburn Clyde S
Coonan Thomas J
Hughes Norman L
Marren John F
Pasini Eugene A
*Underwood Fred A
*112 Smyth Nellie Mrs
114 Sheehan Bridget Mrs
116 Drislane Dennis W
Fillion Pauline M
*118 McCarthy Margaret
122 Burns Delia Mrs
*124 McCarthy Mary E F
Slattery John F
126 O'Brien Charles P
128 Linnehan Frank J
Terrell Ray B
132 Moriarty Elizabeth J
134 Betters Fred W
136 Emery Albert J
*138 Sullivan John W
140 Lunney Timothy F
*142 Miller Robert J
146 Poulin Napoleon
150 Summer st
— Highland Div
— B & A R R
212 Warwick st
*216 Coakley Andrew J
O'Brien James F
222 Moriarty Daniel J
*O'Donnell Patrick
226 Dillon Patrick F
Reilly William
232 Ledyard st
*252 French Edgar
*254 Robitaille Azaire
260 Wolcott st
268 Burke Thomas E
*Cain Leonard J
*270 Weeks Merle F
274 Patterson John
*276 Burland Edwin L
*286 Manning Michael J
*Simpson George W
288 Winters Lawrence E
290 Adams William F
300 Guerra Alphonse
302 Serra Camille tchr music
*Serra Cesare
*304 O'Neill Andrew
306 Begley James J
310 Crowley Daniel J Mrs
*312 Wilson George R
314 Sullivan Daniel T
316 Cullinan John J
336 Liberty st
348 Devine Timothy
Meehan Lott
358 Greany James E R
*Greany John
368 Germaine George A
374 Carmody John J
Johnstone Harry E
378 Lape William
*380 Collins John
*384 Cawley Nora Mrs
*Hough Alfred L barrel dealer
386 Mahoney Ellen Mrs
Massuck Samuel
390 Stafford st
*392 Malaguti Antonio grocer
394 Hixon Thomas
396 Badiali Francesco
Ryan Bessie A
398 Kfar John laundry
404 Boland Michael
Govoni Augusto
Moylan John J
Murphy Daniel J
Rossini Ruggiero
Solomon Nathan
*412 Bencivenni Ralph
*Buckley John P plumber
*Healey Charles M
Houlihan Richard
Vinenni Carlo
*428 Armory St School
432 Armory St Engine House
— Carew st
510 Bradley William J
Demme Frank
Farnsworth Eldridge
518 Donovan Patrick J
520 Donovan Dennis F
Murphy John J
*524 Greaney Nora Mrs
Sullivan Patrick
Wood Alice R Mrs
*534 Farrell Richard J
Rice Harold R
*540 Fallon Bros grocers
544 Bisaillon George
546 Boucher Herbert
556 Moriarty Michael J
*560 Pinney John H
562 Lyons Nellie Mrs
568 Lyons John H
McGuire Annie Mrs
574 Taylor Edwin D
Vezina Henry A
578 O'Connor Michael
580 Donahue John J
Mulcahy Morris M
582 Lundgren Oscar F
584 Lawler John P
588 Neill Thomas H
Nelson Joseph
590 Hurley William
*604 Harrington William J
*610 Hamra Osmond C
616 Cunningham John
*Orciari Carmelo
620 Orciari Carmelo confectionery
— Van Horn Reservoir
— Sterling st
834 Caseland st

ARMORY SQUARE, in U S Grounds, State west of Federal and same as Union sq, Ward 5
*1 Ames Thales L
*2 McFarland Earl
3 Gillespie James B
4 Gorton Walter T

Armory Sq—continued
5 Barry Edwin F
Coupland Richard C
*6 Willis Harold A
— Cleary Patrick
— Dotson Clarence R
— Eagan John F
— Martin Henry J
— Ruffo John R
*— United States of America Armory
*— Armory, Commanding Officer Main office
*— Assistant Officers' Office
*— Bridgeport District Office
*— Experimental Dept
*— Hill Shops Office
*— Hospital
*— Quartermaster's Office
*— Supt of Purchases
*— Supt of Stores

ARMORY STREET AV, east from 101 Armory, Ward 5
*— Springfield Coal Co
— Springfield Commission House
*—Springfield Fuel Co

ARMORY STREET COURT, south from Armory st av, Ward 5
Left Side
9 Forni Mary Mrs
Right Side
*8 Lee Robert
*10 Foy John W

ARNOLD AV, from Boston rd south to Esther, Ward 8

ARTHUR, from Carew to Cottage, Ward 8
Left Side
— Philip Robert
— Murphy James C

ARVILLA AV, from Eddywood av east to Whittum av, Ward 7

ASHLAND, from Cobb north to Hutchinson, Ward 8

ASHLAND AV, crossing Clough, Ward 7
Right Side
104 Wheelden Walter G
106 Vacant
118 Baumann Joseph
Left Side
— Winkler Richard

ASHLAND AV, from Wilbraham rd south, Ward 8

ASHLEY, from 61 Cedar east to 332 Walnut, Ward 4
Right Side
3 Morley Nellie Mrs
Strong Walter E
5r Smith Jeanette L Mrs
7 Dunham George B
Smith Cleon L
9 Bousky Joseph J
Shala Anthony
17 Livingston Fred W
19 Hayes Donald J
Yeaton Forrest A
21 Gallerani Cesare
*23 Fortini Emma Mrs
27 Cornell William O
*33 FitzGibbon Will S
*Tehan Mary E Mrs
*35 Atkins Clarence J
*45 Kelley Michael C
*Pasquale Donato
*45½Yates George B
*49 Manson Bros auto repairers
Manson James A
59 Kennely J W & Son plumbers
*61 Kennely John W
63 Decker Carl
Kennely William J
67 Cross Noel
*Dorman Arthur L
*71 Allen Fred E sign painter
79 Desroche Gustave
*Miller Henry G
85 Macauley Murdo W
91 Lauritzen Caspar L
*95 Jones Flora Mrs
*97 Ledger Anthony
Paro Charles W
99 Cataw Louis
101 Brett Stephen L
*Landry Edward
Thayer Charles
103 Osborne Percy E
105 Faulkner Arthur J
107 Parker Frederick E
Donovan Mary E
*109 McCarthy Dennis F grocer
*113 Gorey Patrick F
119 Hunt Sadie S
121 Wing Charlie laundry
Left Side
24 Wynne Richard
*34 Linnehan May A
36 Linnehan John J meats
*40 Hahn Agnes Mrs
44 Robar Lawrence
50 Pagliaro Francesco
58 Ashley Street Garage
*Forhan John
62 Fogg Nora Mrs
68 Carroll John
Davis Mortimer D
*70 Franklin Alex. G cigar mfr
76 Connelly Henry D
78 Knapp Joseph
*82 Lynch Dennis
92 Kelley James
96 Faulkner Arthur E
98 Dickinson Ralph J
*100 (1) McAuley Alfred F
(2) Brown Charles L
(3) Morgan Ella I Mrs
*(4) Irwin Jean R Mrs
(5) Colby Frederick A
(6) Leggett Albert V
(7) Crennan William
*(8) Sutherland Robina
106 Gerrish ct

ASHMONT, from White south to 847 Belmont av, Ward 7
Left Side
*15 Robinson Robert G
*Sloan Harold H
*21 LeFevre Frederik P
31 Prowler Jacob E
33 Shanley Edward J
Right Side
*10 Hathaway Edgar
*12 Laird Frank A
*18 Bousquet Exias G
*Perkins Edward F
*22 Broderick George P
*28 Reynolds Percy I
*Taylor Sidney E
32 Vacant

ASHMUN, from 83 Central south, Ward 6
Left Side
29r Bailey Joseph A
31 Henderson Robert grocer
Matthews Rizelder P
33 Kemerly Fredericka L
35 Holman Exilda
37 Sale Domenico
39 Frizone Vincenzo
*41 Linnehan Michael
Right Side
12 Burgin Alfred
*14 Burgin J Alfred
22 Adams st
36 Bell Jerry
Lukerman Michael
*40 Brown Barney B
40½Jackson Theodore
*Mitchell Martha L Mrs

ASTER, from Bay south, Ward 8
Left Side
39 Oppel William E
Right Side
36 FitzGerald Joseph

ATHERTON AV, from Carew north, Ward 8

ATHOL, from Milford av (Glenwood) northeast, Ward 1
Right Side
25 Kaleel Michael
31 Rhodes Joseph W
39 Lorimer Jennie E Mrs
Left Side
24 Connecticut av
*30 Rice Paul H
*40 Meyer Max M ins agt

ATHOL PLACE, from Page blvd n B & A R R bridge east, Ward 8

ATLANTIC AV, from Napier northeast, Ward 8
Right Side
*— Loose-Wiles Biscuit Co

ATWATER ROAD, from 163 Atwater ter to Rimmon av, Ward 1
Right Side
*33 Perry Bertrand J
*43 Welker Rudolph
*229 Reach Milton B
Left Side
— Green Lane
*210 Preston Frank H
*260 Reach William F

ATWATER TERRACE, from 50 Springfield north to Atwater rd, Ward 1
Right Side
*53 Rice Walter F
*103 Wheelock Lucius T
163 Atwater rd
*163 Hyde Henry C
*off Weaver Albert
off Woodard Charles H
Left Side
*44 Adams Charles
*54 Bausman Alonzo L
*78 Bausman George A
86 Collins Franklin J
Richardson Mary E Mrs
*110 Dickinson Oliver H
*140 Dickinson Lena L Mrs

ATWOOD PLACE, from 226 Walnut west, Ward 4
Left Side
*7 Triggs Patrick H
9 Lanctot Joseph A
Right Side
2 Bassett Charles N
4 Sawyer Charles A
6 Gosselin Henry J
8 Lusignan Emanuel

AUBURN, from 58 Main west to 127 Fulton, Ward 2
Left Side
*15 Mishaux Joseph F
*Williams Robert J
19 Courtney Nellie Mrs

Auburn—continued
Lowe Lancaster
21 Bergerson Albert J
*Gaudreau Albert
Haley Minnie Mrs
Hillman Anna V Mrs
Houghton Mark I
Knox Charles
Lundsten Gunnar
McGee Mary Mrs
*Phillips Clarence W
Qubec Ralph G
29 Bonham Harper
*Hayman Henry
Lindquist Carl
Moody Arthur
Stone Edward
Trainor Peter
31 Burnham Phineas
Contou Steve
*Moran Patrick F
Pinatti George
Smith Ralph W
Stavridakis George
37 Durocher Edward
Kosokavis William
45 Bagley Nora
Jury Charles Y
*49 Goggin James
*51 Houlihan Michael J
Kenney Thomas F
*59 White Lila T Mrs
*63 Jenks Marshall H
Zarr Leon
69 Pelton Francis
71 Broyant Israel
*Dupree Silas L Rev
Mount Calvary Baptist Church
Right Side
— **Auburn av**
*6 Eastern Plate & Window Glass Co Inc glass contractors
10 Antoine George
Gendreau Harry
*12 Donovan James A plumber
16 Andrus George
Azar Zachari
Bilsky Philip H grocer
20 Beshaw Fred
Conley Timothy
22 Carriage Felix
Ferteran Nicholas
24 Claffy Catherine Mrs
Hamilton Myron L
*Ware Jennie B Mrs hairworker
28 Toomey Frederick
30 Cristover Harry
30½ Armour Robert
32 Vacant
34 Faniel Abram
36 St George Greek Orthodox Church
36r French Thomas D printer
*42 Bryant Robert A
Coles Clarence E
Cowling John
Kiridis John
48 Slate Jane B Mrs
*54 Donovan Mary Mrs
Dumas William
*56 Dickerman Wilmot
Rogers Robert L Mrs
62 Allard Henry
*Hoey Elizabeth Mrs
Peola John
*66 Howes Harry W
72 Maxted George H
Maxted George H Mrs dressmaker

AUBURN AV, from 8 Auburn north n Main, Ward 2

AUDUBON from 805 White north to Blaine, Ward 7
Right Side
*71 Ryder Byron
Left Side
164 Fillion Wilfred

AUSTIN, from 1150 State to Shattuck, Ward 8
Right Side
11 Sheldon William C
*13 Lawler Daniel T
Learned Charles C
31off Ferris James J
Left Side
*14 Bennett Emile J
*16 Gilger William A
18 Vacant
20 Schoenborn K L Max
24 Manning Ernest
26 Newman Fritz
30 Boucher Joseph A
32 Gralow Edward
*Horne James J
34 Uhlig Max R
*36 Sears Guy P
*Wells Oscar D

AUTUMN, from 706 Worthington north to 61 Summer, Ward 5
Right Side
*19 Collins Margaret A
Gallagher Annie E Mrs

AVON PLACE, from 161 Maple east to Springfield Cemetery boundary line, Ward 3
Right Side
*13 Bell Clinton E
*21 Hayes James E
*29 Curtis Arthur C
*31 Leonard William J MD
33 Tufts John B
*35 Sauter Anton W
*37 Geran Michael
*41 Grover James
43 Stacker Alfred
Stacker Bertha dressmaker
*45 Klopfer Arthur
*51 Donnelly Hugh J
*57 Mulligan Walter L
*59 Heck R Henry
*61 Landen Harley H
*67 Warriner William S
*71 LaFond John
Pierce Walter
*Sanella Francesco
*73 Cummings Charles H
*Day Asa M
*Magowan Franklin E
*Weltman Sol W
75 Stratford The apartment house
*Cooper Charles F
*Greene Flora T Mrs
*Hubbell Robert H
*Maclean Alexander T
*Myrick Herbert
*Parsons Margaret J Mrs
*Topham William H
*Winship Lawrence T
Left Side
*24 Hyde Thomas W
*30 Hammond Karl
*34 Smith Claribel H
*40 Crowley Catherine
*44 Brown Phelps
*52 Home Hospital The
Werder Jessie M
60 Harrison James E
*Jasper William Mrs
62-64 Avon The apartment house
Barker Jessie F hair dresser
*Bridge Martha R Mrs
Colt Lillian
*Kempf Henry J
Pinkus Louis
Shepardson Lloyd M
*Shepardson Merton A
*Hess Henry C
*Williams Lida
*Wooster Mae L
*64 Black J Alexander
*Hodge Annie B
*Mintie James E
*Reid Charles Mrs tchr music

BAGLEY, from 61 Hobson east to Schley, Ward 8

BALIS, from 1500 State n Boston rd north to Isabelle, Ward 8
Right Side
— **Eldert st**
23 Bushwick st
33 Piligian Hovsep
Left Side
22 Eldert st
22 Ferguson George S
*Ogilivie Alice D
— **Bushwick st**
*50 Butler Aime E auto repairing
52 Conway Thomas D
200 Thibodeau Leonard

BALLARD AV, from Ashland av, east to Delaware av, Ward 8

BALTIMORE AV, from 842 St James av, north to Carew, Ward 8

BALTIMORE AV, from Boston rd, northwest, Ward 8

BANBURY, from Liberty, southeast to Hastings, Ward 8
Left Side
*11 Kelleher Patrick
15 Kelleher John J
17 Kearney James F
*19 Jeffers William J
Right Side
2 Gaudette Edward F
4 Berard Bros builders
*Berard Georgiana Mrs
8 Warner Ernest A
*12 O'Connell William H
*14 Readdin Johanna T Mrs
18 Sharman Lee B
*20 Hitchcock Clayton D

BANCROFT, from 149 N Main, northeast to 576 Chestnut, Ward 1
Right Side
13 McCleary Frank A
*19 Dupuis Omer J
21 Farrell James
21½ Albert Michael
Boulis Joseph
Connors James
Ellis William W
*Stevenson Leon C
Whittle William
23 Herman Mary A Mrs
Rautt Domenick
*23½ Cardinal Alfred E
25 Decker Earl C
Gladfelter Henry
27 Chiz Isaac
29 Dubuque George
*31 Kruss Alton L
33 Cohen Barney
*37 Beardsley Charles T
Blanchard Ralph
Cornwell William N
39 Irwin James J
41 Barrett Michael J
Cassidy Edward A
45 Bennett Delor
*McCarthy Annie
Strong Helen M Mrs

Bancroft—continued
*47r Hodge Albert M
*49 Stearns W Irving
53 (1) Mason Stanley R
*(2) Barry Alice Mrs
(2) O'Brien Mary Mrs
(3) Scragg John W
(4) Stephens Catherine Mrs
*(5) Tufts Ernest D
*(6) Gold Jacob
*(7) Work Joseph
(8) Adams Louis
(9) Boyden Varnum T
*(10) Norris Harold L
(11) Crawford Ada Mrs
(12) Glostein Jacob
*57 Millman Henry
59 Copperman Maurice
*Radding Maurice
61 Judd Edward L R
63 Vacant store
65 Vacant
73 North st
85 Davis Fred K
*Torrance Ada L Mrs
*87 Congdon Oscar R
*89 Dorenbaum Jacob
Smith Robert O
91 Coyne John
Stamborsky Nathan
*93 Cole Ethan H
*95 Dimond Morris
97 Arnson Abraham
*99 Lafleche John J
103 Mundell Verne H
*Sloan Charles V
*105 Zaraska Michael L tailor
*107 Hudgins Herman B
111 Dorilton The apartment house
*Clancy Minnie A dressmkr
Mott Warren H
Smith Hattie C

Left Side
26 Connolly John P
*Gilhooly Mary A Mrs
30 Ewing Ambrose
Smith Claud L
*32 Damon Walter H
*34 Broadbent Elizabeth Mrs
*Comer Mary Mrs
Manning John J
36 Carr Michael M
*Cruickshank Elizabeth Mrs
36 Thompson Samuel F
42 Conlin Michael
46 Kingsley Edwin W
*Kling Matthew H
50 Schreiber William
*Geller Samuel
56 Blood Herbert L
*Shaw Carmine
*Williams Sarah A Mrs
58 Cowles Ralph O ice dealer
*Preston Charles H ice dealer
62 Bradley Frederick A
Williams Charles T
66 Gootzit Harry
74 North st
*84 Oliver John grocer
86 Lyons Daniel D
*Ratner Morris
*92 Hawks Louis T
Judd Fred L
*96 Burke James C
*100 Cohen Harry M
*104 Brode Harry
*Tremblay Narcisse
*108 Baidack Elias
Lambert R Rose
110 Hurwitz Benjamin

BANGOR, from Allen to Plumtree rd, Ward 7

BANKS PLACE, from 326 Water, west, Ward 3
Left Side
11 Mezzaferro Domenico
15 Colapietra Vincenzo
Fiorentino Giuseppe
Silvestri Gerardo
Tucci Alberto
Right Side
8 Albano Alfredo
Russo Aniello
12 Bonavita Michele
Leone Salvatore
14 Basile Giovanni
Calabrese Gennaro
18 Bello Antonio
*Grimaldi Luciano
20 Decaro Giachino
22 Maso Francesco

BARBER, from 245 Boston rd south, Ward 8
Left Side
21 Lauer William
25 Boule Charles G
31 Darling Edgar W
35 Van Derwerker Herbert J
Right Side
22 Brittain Edward
*24 Brittain Edward W W jr
*34 Reimers Harry
*36 Wilson George
42 Barber Otis P
46 Jackson William
52 Woodward Benjamin W

BARNES, from 287 Bridge to Hillman, Ward 3

BARRE, from Newport, northwest to Thetford, Ward 8
Right Side
190 O'Neil Henry

BARRISON, from Wilbraham rd north, Ward 8
Right Side
— La Francis Walter J
— Fleming Edward T
Left Side
*—Pfeiffer Nicolaus

BARTLETT, from 274 Carew to Prospect, Ward 2
Right Side
19 Ellis Benjamin
Garber Samuel B
*Goldblatt Jacob painter
Wienstein Jacob
23 Bowler Maurice
25 Hedden Wilbur J
Ryan Walter J
29 Denowitz Theodore
*31 Kline Abraham A
*Thomas John A
33 Massasoit pl
*35 White Raymond
37 Baker Nathan C
Gray Rodney S
*45 Curran Agnes H
*Looney John J
Left Side
*34 Gorman Michael J
*36 Lieberman David
*Schiff Louis M
38 Brown Robert R
*Cohen Benjamin D
40 Fitzgerald George E
44 Conway Henry L
*Hoone Thomas
*46 Clark Augusta V Mrs
Clark Charles J

BASSING (Franconia), from Gowey east to Wilson, Ward 7

BAXTER AV, from 45 Logan east to Woodbine av, Ward 8
Left Side
80 Gilman Henry S
Metzler Philip
84 Hutley Truman
94 McCarthy Timothy J

BAY, from 11 St James av east to Boston rd, Wards 5 and 8
Right Side
9 Welch Dennis W
Welch Mary E dressmkr
*15 Egan John T
*17 Vogel Elizabeth Mrs
*21 Nelmes Edwin G
*25 Bartlett Robert A
*Perry Spencer J
27 Blake Walter
*Naylor George W
33 Bacon Ernest L
37 Cook Ernest A
Wood Milton D
*Wright Charles A
*45 Barrett Merrick C
51 Swedish M E Church
*57 Rosenburg Axel Rev
*63 Millea Francis E
73 Pleasant st
*75 Mansfield Robert M
79 Brouette Mador
Kingsbury Bridie
*83 Sullivan Daniel J
Salvi Charles J
*89 Battige Paul R expressman
Pinney Hattie L Mrs
*99 Adams J Sumner
*103 Albano Antonia Mrs
Albano William
109 Bohl Hermann F
Pierce Frank K
Pierce Sarah W
113 Marsh Lucretia P
*Pavlites Leonidas
*Stebbins Phila A M
*119 DeWolfe Philip B
*123 Dolan Mary E Mrs
125 Thompson st
*139 Sullivan Jeremiah A
145 Advent Christian Church
155 Vesta The apartment house
*Buffum Edgar S Mrs
*Dodge Anna R Mrs
Fenton Frederick M
*Griffin Harry W
Lee Louisa M
*Smith Alexander N
*Smith Virginia Mrs
159 Westminster st
*173 Brown Henry E
*179 Bartlett Everette E
*Tuttle Manning
189 Vacant
193 Buckingham st
207 Onota The apartment house
*Barry Ellen A Mrs
*Chapin Emma R
*Fletcher Morris D
*Loynes Vernon H
Pember Alice
Rogers Sarah L Mrs
Skeels Charles A
*Thomas Myrrha C E Mrs nurse
Thompson Benjamin F
*207r Bosworth Louis V
*— Tapley School
229 Sherman st
*235 Field Josiah A grocer
237 Clarendon Hall The
Brock Eunola F
*Gridley Lewis A
Milliken John A
*Rubin Samuel
Sullivan J Arthur

Bay—continued
*(2) Bolewine William H
*(3) Flint Bessie W Mrs
*243 Kendrick H J & Co grocers
*245 Rosenthal Wolff tailor
*259 Morris Annie Mrs
Morris Susan nurse
261 Catharine st
*263 Wood Fred L
*267 Porter Herman R
*269 Belden Herbert T
*275 Moore Mary A Mrs
285 Bowles st
291 Jordan John H
*297 Thorndike Chester L
*299 Deitz William B accountant
*305 Beck John L
309 Bray Milton F
*Flanagan John A
Houston Mary B
Kelly Thomas T
*MacWhorter Sidney
*Mentz Lillian T nurse
Rosenberg David J
Wells Fred W jr
315 Marion st
*323 Clark Franklin H
*327 Auger Louis H
*329 Culver Fred L
337 Girard av
*339 Hodge Henry T
Hodge L M Mrs dry goods
*343 Albin Charles W
*345 Nelson Rebecca Mrs
*347 Grandos Richard real estate
351 Bay st av
*351 Shea T Inc masons' supplies
*361 Elser Albert C baker
363r Comstock Victor N
*DiLizia R stone contractor
363½ Fletcher Percy
Lee Chin laundry
McCarl Alvin H
Miller Paul E
*Selwitz Harris shoemaker
365 Butts C Fred
Griswold Edmund barber
Libby Ralph O
*367 Yvon Alfred T
369 DeJongh Nelly R
*371 Milne George P & Son monuments
*373 Cordner & Montague gen contractors
383 Highland Div
387 Dawes st
401 Burt William R
*405 Forsythe Andrew H
409 Atkinson Chester P
411 Dunlap Myron W
*415 Beddall Mary M Mrs antiques
421 Eaton Walter L
423 Cambridge st
427 Johnson Elvira N
433 Monson Milk Co
*Powell Louise antiques
*437 Schlatter William & Son florists
449 Schlatter Elizabeth Mrs
Schlatter William J
453 Oak Grove av
475 Courtemanche Dorily
477 Cleary William F
Noyes Howard V
481 Cotter Joseph E
*483 Glesmann John J C
493 Sycamore st
513 Eastwood Fred
515 Moran Cecil O
525 Edgewood st
683 Vacant
685 Webster George E
705 Barth Fred A
*— Fitzgerald Patrick
*1179 Sexton Lyman W
*— Summers George W
Left Side
*24 Leyden James A
28 Weyant George W
*30 Robert Adolph O
*Renth Annie I Mrs
*Renth Clifford W
*32 Chetham William
*34 Doyle James Q
42 Alexander Ruth J Mrs nurse
*Ray G Avery real estate
44 Turner Walter E
*48 Carlisle Fred C
Kelsey Foster M
*52 Whitaker Jennie E
*56 Earl Lewis M
*62 Gibson Nellie H Mrs
64 Patterson George H
66 Laporte Amelia F
*Walchensteiner Marion R nurse
*72 Murray William J
76 Everett The apartment house
Dickinson Joseph
*Gilmore William J
Howie Joseph
Perry Mary L Mrs
Schwartz Wolfgang
Shephard Tom
*Sullivan John P
80 Angell Ward I
*Field Elsie A Mrs
*88 Lockwood Alfred L cutler
94 Florida st
*96 Corson Charles F
*Zoerb John C
98 Holdsworth Frank P
*102 Stoddard Elizabeth M Mrs
*106 Stoddard Mortimer J MD
112 Belding Samuel C
Turner Sarah Mrs
120 Thompson st
134 Diehl John J
*136 Norton Benjamin F
Norton Ella C Mrs
*138 Chapman Harvey
*140 Simons Joseph
142 Johnson Stella L nurse
*Royse Cleora H Mrs
*146 Greeley Annie C Mrs
150 Westminster st
*172 Frost William J
184 Buckingham st
204 Buckingham pl
*212 Monroe Charles D
220 Sherman st
236 Clarendon st
*252 Buck Albert H
256 Fillmore Fred F
Hathaway Charles L
272 Dartmouth st
*280 Mason Henry P
294 Ackerly Dwight L
*302 Parker John W
*304 Cady Fluvia A Mrs
308 Jones William
Phelon Austin W
310 Robinovitz Samuel tailor
*312 Adelson Samuel grocer
316 Welcome pl
324 Brown Carrie H Mrs
328 Vacant
*332 Pierce Arthur F
334 Brown st
346 Ventrice Augustus A
*348 Ventrice Augustus A confectionery
350-360 Ventrice Block
*350-354 Jackson Frank W grocer
*358 Simons Joseph tailor
Vatousion Peter shoemaker
*360 Highland Pharmacy
Popular Fiction Library
364 Princeton st
— Second Universalist Church
*378 Adams William A
*380 McLean James E grocer
382 Clifford st
*382 Oakes Robert H
388 Highland Div
*424 Oak Grove Cemetery
*— Bradley Adoniram

BAY (Indian Orchard), from Main n Parker south, Ward 8
Left Side
7 Rodak Mary Mrs
23 Szczygiel & Wcislos bakers
Right Side
16 Janeczek Jan confectionery
30 Drozdowski Anthony
Marcinek Jozef
38 Sambor Karol
40 Lesniak Peter

BAY STREET AV, from 351 Bay south, Ward 5
Left Side
Wooster Edwin C
3 Vacant
7 Pickett LeRoy C

BAYARD AV, from Morton to Wilmington av, Ward 8

BAYONNE, from Saratoga south to Oswego, Ward 6

BAYWOOD, from Bay east to Oakwood ter, Ward 8

BEACON, from 145 Eastern av east to Highland Div, Ward 4
Right Side
3 McGuy Frank T
9 Larivee Alonzo
13 Fournier Leo B
*Jodoin Alfred
19 Kirkpatrick William E
23 Ritter Christian
— Colton st
29 Kirkcaldy James
Ross Christina Mrs
33 Bellamy John
*Ross Robert B
37 Proulx Frank X
Riendeau Leo J
41 Edgerton Burl
Johnson Harvey
*Myers William C painter
Left Side
6 Dunia Francesco cement blocks
*10 Berthiaume G Henry
*14 Brace Sarah Mrs
DeSoza Anna E
Fultz Mary Mrs
Morgan Fred J
20 Wiley Lula C
28 Colton st

BEAUCHAMP, from 777 Armory bey Van Horn reservoir (Glenwood) east, Ward 1
Right Side
37 Greenwood Peter J
Rasanen Andrew J
Left Side
*20 Parker Lewis A
30 Craig William J
*48 Martin Leroy W
Steenburn Albert C

BEAUDRY (Indian Orchard), from 367 Main south, Ward 8
Left Side
13 Parent Aristide
Quintal Arthur J
19 Bouchard Alphonse

Beaudry—continued
Bouchard Joseph
Ballard George
Right Side
20 Bourbeau John B
Charron Hubert
20r Labine Theodore
24 Robidoux Edouard
Valade Octave
30 Goddu Elizabeth Mrs
32 Goddu Celia Mrs
Laroche John
34 Beaulieu Alfred
Chenevert Joseph
36 Bulowski Andzej
Fortier Adelard
38 Brown George
Sorel Alfred
40 Beaudry John B
McKee Robert

BEAUMONT, from 416 Sumner av north to 292 Dickinson, Ward 7
Right Side
*17 Curto Nicholas L
*Grimaldi Frank
*21 Shattuck Charles H
*Steele Julia A
*33 Cummings Nancy B Mrs
Horrigan Katherine Mrs
45 Belmont av
*55 Phillips Abbie A
Pool Joseph I
57 Gregg William N
*63 Buffington George H
*Fischer Richard
67 Beaumont ter
*71 Casey James J
*73 White Arthur A
*75 Cohen Samuel
*77 Gerstein Lelbi L
*81 Bowker Harry A
*83 Gray Llewellyn
Lovett George E
*Robinson Ralph R
87 Kennedy William M
*Moore Susie F
91 Murphy George F
*93 Miller Lena Mrs
*95 Mahoney John J
*97 Scully Jeremiah F
Left Side
*6 Cohen Mollye
*Feinberg Isaac
*16 Cummings Charles R
*Stewart Charles
*22 Hill Myrtle B Mrs
*28 Cohen Morris A
*Marchisi Joseph F
*36 Marsh Fred C
46 Belmont av
*64 Egan John L
*70 Craig Albert B
72 Stinghfield Benjamin B
*74 Taub Lewis
*78 Blodgett Sarah J Mrs
Champagne Ovila L
Chapin George W
*Gorham Howard H
*McGrath Arthur F
Warnock Alexander H
*82 Howland Herman C
84 Hawley Harry W
88 Gustafson Nils G
*Stevens Ralph C
*90 Guyer Edmund F
White Frank A
92 Collins Timothy J
*94 Cunningham Charles J
*98 Gardner Ralph S
Scott C Winfield
*100 Field George A
Hallenstein Louis J
*102 McMahon Arthur C
*104 Smith John H

BEAUMONT TERRACE, from 67 Beaumont southeast, Ward 7
Left Side
*15 Courtney Edward A
Walsh Hannah T Mrs
*17 Hunter James
Lavellee William H
23 Lane Ella G Mrs
Rogers Edith M Mrs
*Rogers Stanley
Right Side
*14 Katz Louis B
*16 Burch Martha R Mrs
*Nesbit Laura
*18 Roberts Lena V modiste
20 Huot Antoine A
*24 Gosse Jessie J
*26 Marine Charles
28 Collenberg William G
Palmer Frank H
*32 Lewis Hilda Mrs
*Schmunk Louis A

BEDFORD (Indian Orchard), from Oak east to Pine, Ward 8

BEDFORD ROAD, from Rimmon av south, Ward 1
Left Side
*19 Osgood Herbert L
*29 Barton Robert
Right Side
*28 Lumis Fred W

BEECH, from 356 Central to 69 Florence, Ward 4
Right Side
*13 McIntire Susan L Mrs
*17 Beston Malcolm W
*23 Dowd S Katherine Mrs
*29 Volley Albert W
*33 Burlingham Earl G
*Rittner James L
*39 Lavigne Eugene A
*Smith Clarence D
41 Rayel Edward F
Sikes Clarence
45 Bradway Irving C
47 Bagnall Frederick
Fogg George H
Left Side
16 Calkins Lucia Mrs
Johnson John H
*20 Franco Nicholas
26 O'Malley John R
*34 Beach Lennox F
*40 Proctor Clara S Mrs
*46 Robertson A Duncan

BEECHWOOD AV, from 75 Sumner av to Spruceland av, Ward 6
Left Side
25 Dwight Theodore F
*Miller George B
*29 Empsall George D
*33 True Harry P
Right Side
*30 Lutz Gersina Mrs
*36 Latimer Franklin A

BELGRADE PLACE, from 276 Walnut west, Ward 4
Left Side
*11 Carney John
Martin Theodore
19 Longwill James M
McKahan Charles C
*21 Walsh Ella L Mrs
25 Vines Shirley J
*33 Carter Augusta Mrs
Crane Linnie M
Durocher Frank
Syrett Archibald N
Right Side
4 MacGovern Theodore S
(2) Mergendahl Clara G Mrs
(3) Bretta Anthony
(5) Kidd William A
(6) Sellers Robert J
8 Gannon Albert J
*Woodruff Carlos E
10 Orien John T
12 Denton Daniel D
14 Fairbanks Roland
*Mango Joseph
18 Daigneau Felix B
*Newell Palmira Mrs
Steitz Edward N
26 McGuane Michael J
28 Allen Thomas E
*30 Phelan Mary Mrs
32 Coons Nelson
34 Lappance Pasquale

BELLE, from Lakeside av east to Hickory, Ward 8
Right Side
19 Schinovsky Frank

BELLE AV, from 212 Franklin to 80 Cass, Ward 2
Right Side
73 Grant The apartment house
Becker Max
Becker Theodore
Cohn Joseph
*Goldberg Samuel
Hurwitz Solomon
Kaufman Benjamin
Mirkin Benjamin
Wendorff William
79 Johnson The apartment house
Bloom Max
Gloth Samuel
Levin Arthur
Plotkin Joseph
Schaffer Harry
Tallent Louis
Tuber Morris
Weinberg Joseph
85 Lincoln The apartment house
Davidson Herman
Gloster James
Izaman Isaac
Le Blanc Arthur
Licht Barney
Litman Charles
Weiner Max
91 Buchanan The apartment house
Aronoff Hyman L
Cooper Annie Mrs
Danzig William
Eckengren William
Goodman Clarence
Lesser Morris
Markman Morris
Rosenthall Joseph
97 Pierce The apartment house
Berger Benjamin
*Cohen Samuel
Cooper Jacob G
Freiman Louis
Gordenstein Max
*Marcus Edward S
Norkin Jacob
Silverman Nathan
103 Fillmore The apartment house
Baron Leonard
Berson Morris
Berwald Morris J
Goldman Morris
Leveton Louis
Leveton Samuel
McLaughlin John F
O'Martian Toras
Left Side
18 Maloney Michael mason builder
*28-40 Springfield Sash & Glass Co warehouse

Belle]av—continued
*82 Cline Earle O
Goisky Stanley
Hanagan Thomas jr
Leveton Benjamin
Leveton Barney
Slutz Joseph H
Speiser Thomas
84 Berman Joseph
Hallet Isadore A
Hallett Louis
Levinthal Louis
Litman Alta
Solomon William
Steinberg Jacob
86 Conway William J
Davis Louis
Idlis Bernard
O'Brien Michael J
Silk William
*Sisitzky Walter
Zaritsky Samuel
92 Antone John
Bertodo John
Finn Arthur
Hamilton Samuel
Licht Morris
Rosenthal Abraham
Sprague George
102 Adelson Louis
Appleton William T
Cohen Lena Mrs
Golden Max
Lerche Philip
Mirkin Berry
Wolfe George
*Wilner Max E
112 Dingman Everett P
McGinty Edward J.
Parolas Nicholas
*Proctor George E
Robbins Lena C
*Greenwood M E Mrs
Van Dyke Henry W

BELLEVUE, from St James av east to Atherton av, Ward 8

BELLEVUE AV, from 179 Belmont av to 76 Dickinson, Ward 6
Right Side
9 Assenoff Moses
17 Spear Belle F Mrs
*Spear Edwin C
*21 Thacker William R
*25 Chapin Maurice S
29 Vacant
35 Vacant
75 La Verne av
*87 Prince James P
*Swan Frederic R
91 Vacant
97 Davis William W general contractor
Left Side
*8 Foster Ada F Mrs
*30 Howard Frederick A
*36 Franklin Benjamin A
*50 Swan Mary C
*62 Anderson Justus D
*70 Swan Frank N
*88 Robinson George E
*98 Clark Edward O
106 Dial Kennels
*Peck Roy H MD

BELMONT AV, from 47 Mill south to 664 White, Wards 6 and 7
Left Side
*1-29 Byrnes Motor Co
31 Edwards Lena
*35 Gorman James P
*37 Landers Maurice W
*51 Smith Robert
67 Leyfred ter
*69 Buckley Edward L
*Gelfman Hyman
*75 Donoghue Patrick
*Powers Patrick A
*85 Johnston T T Rev
*Phillips Arthur E
Waite Frank
*89 Nichol William F
*Hall Arthur S
91 Woodside ter
*105 Wilcox Leila A Mrs
143 Twin Arbor The apartment house
Bolton Philip S
*Horrigan Arthur J MD
*Hutchinson Emma S teacher music
*Murphy John F
*Richard Louis H
*Stevens Edwin B
*Walker William J
*Woodward Julia Mrs
147 Twin Arbor The apartment house
*Fisher Arthur I
*Johnson Carl J
*Mansfield Mary A
*Neal Robert W
*Mackay David P
*Pope Mary H Mrs
*Towne Frederick M
Towne Frederick M Mrs tchr music
*Viets Samuel D
155 Winslow The apartment house
*Brown Harold V
*Buzzell Roscoe W
*Chamberlain Hannah M
*Cooley Henry K
Pinney Mary A
*Reynolds Mary R Mrs
*Sickman Guy L
179 Bellevue av
*185 Manley Gilbert E
Manley Hattie M tchr music
*207 Burns Charles E
211 Rose Elmer E
215 Marengo Park
221 Euclid av
*225 Hoag Fred B
*231 Demond Capitola Mrs
*George Charles H
*Powers Edward S
*Powers Minnie E Mrs nurse
*Prickett Waldo P
*Richards Fred J
*Seymour Margaret L Mrs
*Webster Hattie Mrs
245 Keith st
*253 Langford Mary Mrs
*Mayon Charles E
*259 Langdon Sarah A Mrs
Tallard Addie Mrs
*265 De Gowin Isaac
*Hall J Edward
*271 Pion Alfred A
275 Hall st
281 Vacant
283 Cloe Bernie L
*Crocker Charles E
Crocker Emerette J
*Sherman Archibald W
Smith Belle
285 Falcone Mike shoemaker
287 Sing Jim laundry
*289 Rogoff Celia Mrs
293 Lewis Newton R
299 Kelly Mary
*303 Tolmage Morris A tailor
311 Crystal av
321 Mayflower The apartment house
Clarke William T
*Cravath Albert
*Lynch John C
Parker Abraham A
*Reed Lewis H
Rogers Ernest W
*Woodward Louis B
*Young George H
*325 Judkins-Whitney Co grocers
*329 Baker's Handcraft Shop novelty mfrs
*331 Kratz Harry S
*Samble Harry
*333 Belmont Laundry Co
*339 Packard Wilbur H
*Shelb Justus D
*345 Kinsler Meyer G
*347 Proctor John S Jr
Hecker Morris
349 Applewood pl
355 Jarvis Joseph Mrs
Jarvis Robert W
Midwood Robert N
*359 Crowley Frederick M
Emerson George R
Jensen Christian E
Jones Walter M
MacDonald Archie S
*Stickles George E
*Townsend William W
*361 Blauvelt Frederick E
Bland Harry R.
*Desmarais Napoleon
*Justras George O
Kelley Grover C
*Lindholm Arthur C
*Mullen Walter J MD
*Richman Etta Mrs dressmkr
Shurtleff George H
*Sturgis Ruth M Mrs
*365 Munger Walter J grocer
367 Oakland The apartment house
*Blodgett George S
*Frost Eva E Mrs
Kelley Walter H
*Knapp Harry H
*Morris George H
Tower Harold M
369 Bardis Nicholas G confectionery
375 Oakland st
*391 Jenkins Herbert A
Wright Bert C
*411 Collins Sarah F Mrs
*413 Bartlett Harold G
Crommeline John W
Clark Harold E
*Downey David J
*Dysart Edward J
*Flood William H
*Grant Bernard M
*Holcombe Charles F
*Karr Charles H
*Noble Clarence F
*415 Budd Hopewell H
Bull Granville
Francis Mary A Mrs
*Griffin Stephen D
*Madden James S
*Shanley George J
*Woodill Harold W
*Woodruff Joseph T B
423 Kenwood Park
*431 Steele Charles H
*439 Regnier Theophile J
*445 Goodro Walter R
*Jacocks Irving
*447 Cavanaugh Maurice J plumber
*Wellman E G plumber
459 Beaumont st
461 Frary Albert Mrs
*Frary John D
*Smith Roy B
*465 Halberstam Harry
*467 Hawthorne Jefferson W MD
*469 Hutchins Ethan A
*471 Bowman Jessie M Mrs
*Meehan James

Belmont Av—continued
*Muir Janet Mrs
*475 McGregor Isaac T
*477 Strobele Anna B Mrs dressmkr
Stroebele Otto
*481 Steinbeck Peter L
Strong Inis M
*487 Buckler Alfred E
491 Burlington st
*497 Greenberg Abraham
*Waddell John G
*501 Alexander Alexander
Turk Charles W
*509 Hewitt Frederick P
Puritan Mercantile Agency
*509r Forest Park Print
*Hewitt Frederick P dry goods
511 McCarthy Paul J pocket billiards
511½Savet Morris
Webb Harry
*513 Erickson C & A shoes
*515 Savet Morris delicatessen
— **Sumner av**
519 Vacant
*523 Forest Park Garage
*R & V Knight Motors of Western New England Inc
*527 Bousquet Wilfred A baker
529 Smith Alfred G barber
531 Wong Charlie laundry
533 Kirzner Jacob shoemaker
533½Gordon Hyman tailor
535 Dairy Chain Stores The butter and eggs
*537 McCarthy Mary G hairdresser
543 Dickinson st
*601 Hoschke Fred A
*607 Daley John W
*611 Hisgen Thomas L
*617 Nicholas Faxon E
*621 Worthington Foster
*627 Whitaker Otto
*633 Boyle John H
Pfeiffer Anthony A
639 Ormond st
— **Walden st**
*645 McAhy William F
*653 Govoni Anateo
*Govoni Fannie Mrs nurse
*655 Wetmore Warren E
661 Patch Charles B
*Patch Mary J Mrs
*665 Walsh Thomas P
*671 McCarthy Joseph C
*675 Kellogg Lewis R
687 Hollywood st
689 Daytona st
691 Hartlieb Clarence R
*693 Hubbell Frederick
*697 White Charles T
*699 Durkee Henry S
*705 Curtis Paul R
Hausman Emil
*709 Donovan Alice
Donovan Elizabeth
*Stevens Carrie S Mrs
713 Orlando st
*719 Karp Albert
Ryan T Edward
*723 Gottlieb Julius
*Vener Benjamin
729 Hemming Emil A
*Payette Edward O teacher music
735 Grace Edward
*Kennedy Katherine Mrs
*Smith Abraham
743 Bryant st
*751 Chapman Albert George
*Mason E Clifford
Wood Erford
*759 Baker Frank H
769 Bordeaux Elizabeth Mrs
*Croken Francis A
771 Brewer Charles H
773 Lyndale st
*789 Lampron John
791 Lavine Morris
*797 Asher Harry H tailor
*801 Belmont Cash Market
*803 May Albert W druggist
815 Whittier st
*823 Baccas Peter confectionery
*825 Ginsberg Louis A grocer
*833 Dutcher Frank E
*835 Tilden Carlos
847 Ashmont st
855 Mannix Thomas P
*McCarty Patrick J
875 Prescott st
*877 St Clair Bert M
*Towne Louis W
*879 Buckle George A
*Crownshield Edward
*881 Gordon Robert
*891 Glasser Lewis
*Harleman Peter J
*895 King Edward F
King Maude D
*901 Graham Peter
*O'Connor John J
*905 Belwhite Garage
*915 Hendrick Raymond D fish and oysters
923 Great Atlantic & Pacific Tea Co The
925½Chechile Tony shoemkr
*929 Raineri Charles grocer
931 Molloy John W barber
*933 Atkinson Walter C confectionery

Right Side
*34 McCarthy Mary A Mrs
*Robertson Annie H
*44 Dorey John B
*Weitzel Walter J
*50 Linberg George O
*Orr Robert M
*52 Holian Nellie E
Holian Sarah B
Kelley Kathryn M Mrs
56 Blake Hill
60 Argenta Elizabeth nurse
*Brackett Albion M
*Brackett Elise T
*Hanscom Percy E
*Howland Home for Nurses
Lean Caroline nurse
Ogden Frances L nurse
Ogden Janie V nurse
*66 Boyer Joseph N
*Mahan Frank L
70 Stratford Knoll
*76 Knight Frank
82 Daniels Luther W
*Fitzpatrick John B
*86 Fox Agnes N Mrs
*88 Christopher Erminia Mrs
92 Phillips Ralph C
*Taft Louis E
100 Woodside ter
116 Colonial The apartment house
Cilley Arthur J
*Doering Harry H
*Gaunt Hattie B Mrs
*Howlett Mittie Mrs
Mandell Walter C C
*Thibault Jean B
120 Georgian Court The apartment house
*Dinsmore Philip N
LeVeness Paul D
Newton Wilhelmina S Mrs
O'Keefe Maria L
*Stanley Robert W
*Warren James P
*Wilson Susan J Mrs
128 Marshall Eliza N Mrs
132r Hayes Edward S
134 Balfe William H
140 Ideal The apartment house
Allen Frank H
*Buckley Hugh J
*Guibord Mary L Mrs
*Hartt William J
*Jackson Clara R
Jackson Ethel L
Johnson LeRoy
*Kearns Edward J
*Mentzer Elvyn K
Plunkett Gerald J
*Richmond Alexander H
*Witt Ernest A
*146 Litch M Luther
Terry Emma L
*150 Bogoff Harry tailor
152 Coleman Reuben grocer
*154 Bradway Jennie E
*Dewey Sarah C
*Falvey Patrick P
*Granger Almon M
*Jones Arthur T
*Ranney Fred L
*Reeves Clarissa A
*Wallis Robert N jr
Wheelhouse Mary E Mrs
160 Beers Ida Mrs
*Casey John J jr
Casey Mary B Mrs
*Clark Louise G Mrs nurse
Collins George A
Feeney Thomas
*Ryan Frank E
*Trelease Mary E
*Robinson George D
164 Otto August R
*Sweetser William I
172 Dickinson Irene J
Fisk Marvin W
*176 Hare Katherine L Mrs
180 Newton Frank H
*Newton Philip C
*194 Shaw Walter A MD
*198 McQueen George W real estate
Sanson Henry E
*202 Locke Walter R
*Miller Edwin
*208 Mazer Michael
*214 Balkam Ralph W veterinary
228 St George The apartment house
*Colton Amanda L
*Colton Hattie M
*Earl W Allen
*Kinney Oliva M
*Knott George P
*Lane Harry P
*Nichols Mary A Mrs
*Pauli Lotta H Mrs
*Steinmetz Camille
230 Mountainview st
264 Forest st
*266 Carman Julius F
*276 Acton Percy G
280 Belmont pl
*282 Benoit Felix J
Lapointe Carrie H Mrs
*288–296 Belmont Garage
290 Great Atlantic & Pacific Tea Co The
292 Verstein Philip W confectionery
294 Calpakian Setrak tailor
*298 Leonard E F & Co druggists
Post Office Station No 8
300 Clapp George
*Fennyery Botond J
Haefs Matthew
Munzert Paul
Munzert Ruth C Mrs
Rowley Seibert
White Charlotte K
302 Lytle M Louise Mrs variety store

Belmont Av—continued
*304 Brown & Bridge grocers
306 Crystal The apartment house
Biddick Fred C
Demetropoulos Anas
Ingersoll Jennie H Mrs
Knoff Carl J
La Sares George C
*Swarts Abraham
306½Paquette Joseph M baker
308 Makris Michael confectionery
308½Phillips A H Inc grocer
310 Shepro Isaac tailor
312 Bloom Abraham shoemaker
316 Litchfield st
*340 Williams Charles A
*344 Spaid Charles J MD
356 Plaza The apartment house
Baird Thomas
Burns Thomas F
Cadoret V
Davis Charles M
Ericson Eric
Gourley William
*Hartnett Mae G
Hoadley George M
Hodgdon Beatrice C
Roby Levis S
Seaverns Alexander H
Short Cecil H
Wallace Eva I Mrs
Weeks Willard A
White John
*(9) Buckler Alfred E real estate
364 Belmont The apartment house
Collins Louis B
Covally Frank
Delage Alfred
Hartnett Mary G
Hibbert Dorothea M
Hoffman E W
Killay Peter
Monroe Edward
Rees Ernest D
Rice Mildred
Royse Charles H
Sandy John T
Seabury William J
Turner W F
Watts J O
Whitney Cora Mrs
368-372 Buckler's A E Block
*Belmont Co mfg chemists
370 Buckler The apartment house
Calkins Harry
*Gerard Sarah A
Gonley John
Harrington Norman G
Johnson Marion B
Lewis Ernest E
New John C
Rioux D Joseph
Saxton Howard L
*372 Sexton Drug Store Inc
— Oakland st
376 Garfield st
*412 Pion Adolph
St Martin Joseph
*418 Crittendon George A MD
*Smith H Dutton
420 Kenwood ter
*428 Beauvais Fortunat M druggist
*430 Carlson Alec
Gagnier Edgar
*Jones Ernest S
McCarthy James A
*Moriarty Patrick J
Odell John E
Partridge James D
Sibley Harold D
Stacy Mabel R Mrs
Stamp Donald H
*432 Relihan Bros grocers
434 Lerner Louis tailor
*438 Ballou Frederick A
Crosby Henry L
*444 Taft George F
Tirrell Albert F
*450 Burke George H MD
458 Beaumont st
*462 Cummings Nancy B Mrs
*470 Ganahl Artemas G
*Hagler Frederic MD
*476 Chapin Charles A
*Houlihan Patrick F
*480 Smith Erdix T MD
Wells Albert
*486 Salvage Hyman
*Waters Francis M
*494 Milburn Lee
*Searle Wilbur A
*500 Boucher Joseph L
*508 Sannella Anthony
*514 Darack Robert J
516 Sumner av
— Dickinson st
*554 Lewis Clarence M druggist
*X Pharmacy The
580 Bellany William automobile supplies
582 Riani & Pellegrini confectionery
582r Simons & Bush auto painters
*584 Marsh Louise W Mrs milliner
586 Green Litman shoemaker
592 Smith F Ellerton dentist
594 Hooper John L
*Mayer Joseph H
598 Marquis Firmin
*600 Feldman Hyman tailor
610 Commonwealth av
*618 Walters F A & Co grocers
*624 Hunt Dora Mrs
632 Bombard Frederick J
*Burnham John A
Houle Rose Mrs
*Plouff Wilfred E
638 Denver Adeline Mrs restaurant
Denver William J
*Jones George O
Neddo Frederick S
Squire Walter O
*Vaughan G Raymond
Segal Charles
642 Brooslin Joseph
*Horenstein Israel N
Vogel Henry J
648 Brown Henry F
650 Morris Alfonse
658 Walden st
666 O'Brien John S
*668 Foley James B grocer
674 Vacant
676 Vacant
678 Gadecker Alexander baker
*680 Murray James B grocer
682 Bilich John shoemaker
684 Great Atlantic & Pacific Tea Co
*686 Smith Bros confectionery
690 Lawndale st
*702 Seyler Edward F
706 Sherman Nathan
716 Meredith st
746 Itendale st
*752 Feeley Eugene J
*Smith Margaret Mrs
756 Donoghue William C
*Seaholm Walfrid
762 Murphy William W
*764 Bouchard Philias painter and paper hanger
768 Bond Alfred M
Cram Frank E
Lerman Israel
Lever Jacob R
Squier Roy L
*Warren George F
*Zelman Abraham S
772 Eldridge st
776 Brown John L
*Horan Christopher
Lannon Milton
*782 Bumpers William H
Carlson Carl
*Johnson Charles H
Riley William M
788 Woodlawn st
804 Burroughs Estelle Mrs
*Rathbun Wm Neal
*Staples Vincent J
*808 Vincent George J
*810 McIntyre Harry H
*818 Fitzpatrick Patrick C
*Welch William E
826 Sylvan st
*836 Kushner Isaac
*838 Fenn George L
*848 Penn Abraham B
*Simcovitz Louis J
*852 Ballard Rose E Mrs
*Crocker Henry A
*858 Cone William H
*Daly Mary T Mrs
*862 Yunker Arthur H
864 Belvidere av
*878 Bickell Fred F
*880 Haskell Nelson W
*884 Niles Henry A
*886 Knight Leonard W
888 Maynard Mary L
*Steffner Katherine Mrs
*890 Dadley Albert D
892 Fregeau Alfred
894 Moreau Edward L
900 Feeley Eugene J
*902 Smith F Ellerton
908 Vacant
910 Vacant
914 Vacant
*928 Granger George M
*930 Katz Michael
*932 Rosenberg Harry H
*934 Lan Harry
*936 Gross Samuel
*938 Carlson Oscar F

BELMONT BOULEVARD, from Martin south to town line, Ward 7
Left Side
*7 O'Brien William J
*75 Thomas Herbert C

BELMONT PLACE, from 280 Belmont av south, Ward 6
Left Side
*11 Andresen Adolph
*15 Currier Joseph E
*Paquette Joseph M
*19 Cohen Harry
21 Schmulevitz Solomon
Right Side
*14 Connor A Paul
18 Deuyour Robert B
*22 Green Frank
*Palmer Homer H
*Metcalf Mrs Lula S

BELVIDERE AV, from 864 Belmont av south to Blake, Ward 7
Left Side
*17 Burger Ernest R
*23 Brostedt Carl W
43 Brittain George H
*57 Rowe Theodore S
59 Dickinson George S
—Fountain pl
81 Vacant
87 Vacant
91 Vacant
95 Vacant
115 Hearne Herbert C
131 Vacant
135 Vacant

Belvidere Av—continued
139 Vacant
143 Vacant
*Mitchell Ralph E
Right Side
*6 Nickerson Robert K
*10 Radasch David E F
*Wales S Walter
14 Clendineng William R
16 Stearns E Whitney
22 McVey Merton C
*26 Clark Georgianna Mrs
*32 Moore Addison R
36 Haile Felix R
*McAulay Augustus
*Stebbins George C
*42 Hawkes Emma
*Jones Harold E
*46 Cook Edward J
64 Fountain pl
*80 Wheat Harry R MD
90 Shuit Alpheus C
*104 Stickney Harold
*118 St Onge H Frank
*198 Footit William J
*Palmer George E

BEMIS PLACE, from 180 Chestnut east, Ward 3
Right Side
Left Side
136 Alisi Giuseppe
148 Cariani Domizio
Farioli Adolfo
Garelli Battista
154 Ugulini Pietro
156 Castellazzi Annibile

BENHAM, from Silas to Norris, Ward 8
Right Side
24 Schilz Nikolaus
28 Bailey Patrick J
— Phisterer Christian F

BENTON, from 1247 State to 468 Wilbraham rd, Ward 8
Left Side
37 Bluteau John
49 Viggers Frederick E piano tuner
*Viggers Gertrude Mrs
59 Benton pl
*67 Marsh Emma L Mrs
Marsh Marrian E nurse
Right Side
*4 Messier C Ferdinand grocer
8 Boucher Eugene N
10 Vacant
12 Wittig Henry W
14 Begley Katherine J Mrs
36 Garvey John J
Joubert Henry
Veitch George
42 Barth Emil A jr
Woodlock John
44 Frey John O
*46 Knodel Augusta Mrs
Miller Ida T Mrs
52 Vaughn Willard
Martin Lewis E
54 Perry Alfred H
*64 Marsh Montague R
Rice Colic Remedy Co
*Rice George W
Wetstein Henry A
*68 Heim Anton
76 Hart William J
*Kelsey Marvin J
Parker Homer D
Rousseau Leo H
Selleg David
Whitacre Frank
*82 Bills Philip H
84 Ewig Valentine
*Hathaway Gretchen M Mrs
94 Bennett Earl G
96 Bruce Lillian J
*Davis Mabel B nurse
Nichols Genevieve nurse
98 Crouch Arthur N
*Jarisch Alfred
100 Tighe Jennie C Mrs
*108 Fitzgerald Julia Mrs
110 Ost Wilhelm I
112 Byrnes Thomas
116 Hieronymus Mary E Mrs
122 Blackmer Elmer J
*126 O'Connor James J
128 Mullen Benjamin J
Twining Vernon

BENTON LAWN, south of Federal sq, Ward 5

BENTON PLACE, from 59 Benton east, Ward 8
Left Side
4 Ross James C
*8 Holland William E
10 Viggers Dwight
*12 Viggers Samuel
*18 Marsh Ralph L
20 Cahalan James
22 Blake Percy E
Crate Clement F
*22½Gleason Alfred C
*Mackay Catherine Mrs

BENZ, from Allen north to Buick av, Ward 7

BERBAY TERRACE, from Berkshire av north to Bay, Ward 8
Left Side
*14 Spofford Ralph T
24 Srine Emerson
28 Morris George
Ryan James Q
32 Pratt John D
Right Side
25 Bickmore Frederick N
27 Armeson Percy H

BERENDO, from 45 Alderman south to 24 Grenada ter, Ward 7
Right Side
*3 McCarthy Florence J
9 Oliver Charles P
11 Greendale John F
*15 Walker Carl M
*17 Andrew Harold
*21 Lucey Cornelius F
Left Side
20 Sisters of St Joseph

BERKELEY, from 41 Princeton east to Monmouth, Ward 5
Right Side
15 Vacant
*19 Main Frederick W
27 Clifford st
*29 VanGaasbeek George H MD
*33 Falt Alonzo P
*39 Hartwell Harold E
*Patrick Irwin
*43 Colcord Elmer D Rev
*45 Breakey George M express
Left Side
*10 Bates Ernest G
*14 Dickinson Julia B tchr music
Monk Annie V Mrs
*18 Eagan John J
*20 De Vylder Ulysses N
24 Berkeley pl
*30 Munson Nancy Mrs
*34 Breding John A
*36 Batchelder Guy A
*38 Clark Roe S
*42 Wing George H parcel delivery

BERKELEY PLACE, from 24 Berkeley north, Ward 5
Left Side
*16 Page Walter J
*Parker Raymond E

BERKSHIRE (Indian Orchard), from Chestnut east bey Oak, Ward 8
Right Side
45 Bourdeau Arthur
Hoarle Daniel J
Meunier Edward J
*Meunier Raymond R MD
*59 Kenyon Silas F
*63 Hughes Robert W
Kennedy Julia A Mrs
*67 Spaulding Walter L
*75 Lyons Michael H
*81 Lovejoy Frank O
*87 Briggs Frank L Rev
91 Evangelical Church
111 Colwell Eliza Mrs
115 Ford Robert J
*Levesque Simeon
*125 Duncan Walter H
*Hill Clyde R
127 Dupuis Raoul J
*129 Meunier Henry
*141 Rowley Albert W
143 Green Claude W
149 Masonic Building Assn of Ind Orchd
Masonic Hall
167 Sisters of St Joseph
St Matthew's Convent
*173 Johnson Andrew J
*177 Lee William
183 Dunn John
Left Side
16 Busch Harry F
*18 Flynn Michael F
*24 Busch John W
*26 Marceau J Ferdinand
36 Sartwell William
*42 Benoit Esdras S milk dealer
Blaine Fred
Wrenn Edward
52 Allard William
Grandstrom Anna N Mrs
Howcroft Price H
*66 Griffin Mary F Mrs
74 Bennett Walter
*Brown Frank D
78 Gaynor Thomas J
*110 Smith Samuel F MD
*116 Bannan Bridget E Mrs
O'Neill Margaret tchr music
O'Neill Thomas F
*130 Heydt John
*136 Kane John J
Lyons Thomas
140 Cavanaugh James H
*Hannum William L
*170 Griffin James J

BERKSHIRE AV, from Boston rd east to Chestnut, Indian Orchard, Ward 8
Right Side
*87 Wilson Martin
207 Jasper st
209 Ralph st
— Bay st
215 Vacant
*217 Wella L Adaline Mrs
219 Jones Frederick J meats
491 Jane st
*495 Highland Dairy
*Indessi Angelo milk dealer
509 Elizabeth st
515 Hall Raymond S
Myers Andrew G
Watt Norman
*519 Benjamin William W
*531 Dimmock George

Berkshire Av—continued
535 Rush av
537 Benjamin William W grocer
*545 McCleary C E Mrs dressmkr
McCleary Lionel M
553 Loos Julius
*557 Flechsig Herman R
561 Dewey st
565 Hobson st
571 Switzer av
*575 Rush William R
*— Handy Chocolate Co
729 Harvey st
*789 Griffin William
Hackett Harry A
925 Griffin Maurice
*943 Boyer Joseph A plumber
*959 Davis Charles O
965 Clough John H
Dennett Richard
993 Albanese Rocco
1007 Rettew Harvey W
1009 Prothero Charles E
*1035 Dowd Grace M Mrs
Garvey William H
*Wilkie Elmer J
1039 Kubish John
*1043 Zotian Charles
1049 Aktarian Paul J
1237 Poirier David
1239 Belleville George
Poirier Adolphus
1243 Boulerice Moise
*1255 Fredette Emile F
Provost Walter E
Rowell David
*1259 Dowling Frederick A
1263 St Aloysius R C French Cemetery
*1269 Hunt John R
Left Side
34 Volenec Emil C confectionery
38 Volenec Emil C
*64 Rush Charles H
120 Cronin William
*148 Houghton George P
174 Hedges Herbert H
176 Monette Gideon J
202 Beaudoin Joseph grocer
210 Jasper st
224 Bedard Philias teacher of French
King George
*270 Childs Frank L
278 Kennedy Robert G
322 Bay st
— **Switzer av**
— off Springfield Shooting Club Grounds
844 Appleby Maude B Mrs
*868 Byrne Adam C
874 Hughes John
896 Heaton Albert E
908 Desnoyers Lewis G
*Williams Richard
*934 Compana Angelo
Roberts Emery jr
1124 Arpin Ludger
1306 Boyer Philippe
*1322 Hill Frank J
1340 Leach Charles D J
off Kilbride Thomas
off Noel Peter
*1342 Terry Rollin J

BERLIN, from 1221 State to 370 Wilbraham rd, Ward 8

BERRY (Indian Orchard), from Berkshire av southeast to Grove av, Ward 8

BESSE COURT, from 34 Vernon north to Besse pl, Ward 3
Right Side
*8 Shea A A electrical contractor
*10 Smeaton J Arthur wall paper

BESSE PLACE, from 368 Main west and south to 34 Vernon, Ward 3
Left Side
15–27 Besse Block
15 Blair Ernestine M manicurist
*White Bros barbers
*17 Library Book House Inc
19 Button Shop The button mfrs
*Griswold's sewing machines
*Kittell Ernest J watchmaker
*21 (201) Mauger Lillian H Mrs electrologist
(203) Vacant
(204) Dunham Bros Co shoes
(205) Taylor Henry Church C S practitioner
*(208) Seabury B Hammett Co The architects
*(211) Smith Harry C N C S practitioner
(216) Way Alice E Mrs C S practitioner
(218) Denham William A chiropodist
*(218) Higgins David A chiropodist
(223) Powell Henrietta J Mrs C S practitioner
(223) Powell Thomas D C S practitioner
(224) Gardner Elizabeth C S practitioner
(224) Stocker Ethel L C S practitioner
*(302) King-Richardson Co book publishers
*(314) Christian Science Monitor The
(316) Winch Bros shoes
*(317) Loar William C C S practitioner
(318) Richmond Hattie M Mrs C S practitioner
(320) Perkins Guy S C S practitioner
(320) Perkins Lillian F Mrs C S practitioner
*(400) Besse Lyman W real estate
*(409) Boston Mutual Life Ins Co
*(413) Hirst Benjamin ladies' tailor
*(419) Baab Otto pianos
(422) Keuleyan Stephen A rugs
*(422) Marsh Edward H Advertising Agency
(424) Robertson Ruth B artist
(425) Mending Shop dressmakers
*(504) Pillsbury Flour Mills Co (wholesale)
*(505) Martin Motor Co
*(505) Martin Rocking Fifth Wheel Co office
(508) Dufresne Bros Transportation Co Inc
(512) Bolton Grace M C S practitioner
(512) McIntire Alberta H Mrs C S practitioner
(512) Wickman Irving G C S practitioner
(514) Zutt Frederick Inc novelties
*(517) Nichols Amos P specialist of electrolysis
(517) Nichols Katherine E Mrs specialist of electrolysis
*23 Gibbons Lena E art needlework
25 Quilty Jerimiah P
*27 Federal Optical Co The
Right Side
24 Cutting George B
O'Malley Walter J
Thayer Elsie A Mrs
*Turner Nellie Mrs
*Walsh Martha D Mrs
*Wood George H
*26 Bailey Ida F Mrs
Boulerice Mose A
Knox Margaret E Mrs
*Lawrence Abbott
Shapleigh Clara N Mrs
*White Napoleon
*30 Blasdale Emma M Mrs
Ensign Henry N
Hawley Frank H
*Morrell Fred A
*Smith Anna MD
32 Hoffman Peter C
Leighton Daisy S
*Skinner Thomas J
*Wilber Harrison F

BETHEL, from Brunswick av east to Brooklyn av, Ward 7
Right Side
*11 Clark Harold J
17 Streeter Ida H Mrs nurse
25 Vacant

BETHUNE, from 429 Allen north, Ward 7
Right Side
53 Streeter Edward J
*55 Helberg August H
71 Vacant
*79 Thompson Fred A
Left Side
60 Finn Joseph
*74 Atkinson Rowland
*Morse Harry L

BEVERLY, from 115 Wilbraham av to 114 Northampton av, Ward 8
Right Side
3 Kennedy Maurice B
7 Tashjian Eghishe
9 Aghazarian Derian

BEVIER, from 813 Armory bey Van Horn reservoir east, Ward 1
Right Side
*19 Tait David
27 Curry William G
*53 King Thomas L
Left Side
14 Gallup Henry S
24 Anderson Carl O
*48 Kilpatrick John K
52 Johnson August
*64 Rauch Charles A

BEXHILL, from Pine Grove east to Fieldston, Ward 8

BILTMORE, from 582 Dickinson west to Trafton rd, Ward 7
Left Side
*11 Gray William
15 Vacant
*17 Elder Maurice
21 Tebeau John
*Tebeau William
*23 Phillips George T
*27 Corey Donald C
*29 Martel Albert E
*31 Olson Olof
*33 Woodmansee William E
*37 Marceau Emil B
39 Foulds Sarah H Mrs
*41 Carlin Hugh
47 Littlefield Willard J
*51 Myers William F
*57 O'Malley John J
*Roberts Arthur C
61 Gustafson Karl H
*63 Gustafson Hilma J Mrs

Biltmore—continued
*67 Dunham Harry W
*73 Mertz Arthur K
81 Payne Edward H
*87 Sullivan Timothy J
Right Side
*12 Donegan James H
*18 Chase Melville B
20 Peterson John A
*24 Paige Andrew F
*28 Menard Jerry J
*30 Fuller LeRoy F
*34 Ferris Charles H
Smith Joseph P
*38 Grant Roy U
Fingerlin Ernest
*40 Norton Andrew J
42 Goldsmith Harry
*44 Goldsmith Jacob
*48 Davis Charles L
*52 Chase Edward S
*62 Shumway Herbert A
*68 Talbot Richard J
*88 Vanderbilt Harold M

BIRCH, from 1505 Carew to Cottage, Ward 8

BIRCHAM, from Tremont northwest to Chicopee Falls rd, Ward 8
Left Side
— Roux George A

BIRCHLAND AV, from Wilbraham rd south, Ward 8

BIRNIE AV, from 66 Arch at Round Hill north to bey 168 Wason av, Ward 1
Right Side
3 Figgie Mary Mrs
Richard Wilfrid
5 Lipski Antoni
*7 McKenna Mary P Mrs
*9 Havens Leon B
Muir William
*11 Tancrati Francesco
15 Torrone Antonio
31 Sheldon st
*41 Cassidy Bros cigar mkrs
45 Wakem Paul S
47 Cavanaugh James A
75 Huntington st
87 Greenwich st
95 Hooker st
139 Medford st
167 Portland st
*183 Burrell Fred J express
*185 Donovan Alvah B grocer
201 Thomas st
211 Charest Emile Mrs
Chosey Collis
Deziel Wilfred
McCrory Patrick L
Rouillard Hermenigilde
Rouillard Peter H
217 Noone Motor Co auto dealers
219 Birnie Avenue Garage
221 Poltenson Frank D grocer
227 Douglas st
239 Barnes George A
241 Bedore Peter
Young Thomas R
251 Alfred st
289 Donald st
303 Martinelli Joseph
307 Bushey George
309 Letendre Basile
313 Brighton The apartment house
Baker William L
Baron Charles
Bastien John
Blake James
McGovern Thomas
Kvarnstrom Axel
327 Walter st
355 Grace st
379 Landauer Anton
Obrecht Fritz
Strobelberger Robert
383 Granger Adelard C
Leith Daniel
*Shaw Ernest S
389 Bigelow Fred
Biron Arthur
Boyer Oliver
Hart Michael J
Landry Joseph L R
Rioux Narcisse
*393 Burstein Abraham
Burstein Joseph
Decoteaux Moses
397 Armitage Walter E
*Gagliardo Fio
Symington John
399 Bouchey Edward
Feeney Charles N
Frame James
Matthews Alfred L
Rancour Philias
St Jean Georgine Mrs
Left Side
*4 Foley Paper Co Inc
*Perkins Appliance Co engineers
8r Burnham George M carpenter
*10 Still Warren A
*14 Lokay John F
16 Gorman Thomas J
*20 Vigneault Adele Mrs
24 Haddican Joseph L
Guertin Adeline Mrs
Wilmot Charles R
*26 Panzo Daniel
32 Webber George C
Veto Ralph
*36 Scott George
*40 Sabin Wilfred P
42 Kiefer Fred
52 Foley Harry D
*Mikola Samuel
*Napoli Peter paper hanger
Rice Lewis H
*Fulton John
58 Berger Louis
*60 Johnson Richard H
64 Sullivan Michael J
66 Smith Annie Mrs
*68 Chase C P & Co Inc lumber dealers
70 Vacant
*88 Wright & Ditson-Victor Co sporting goods mfrs
*130 Package Machinery Co wrapping machine mfrs
*150 Package Paper & Supply Corp
*164 Fleming Foundry Co iron founders
*Perfection Grate & Supply Co
*168 United Mfg Co The paper mfrs
*214 Birnie Paper Co correspondence mfrs
*228 United States Spring Bed Co
*284 Elwell H F Iron Works
*292 Daudelin Theophile
300 Russell Construction Co contractors
*Russell Napoleon E lumber dealers
Massasoit Realty Trust
*312 Blair Manufacturing Co mfrs lawn mowers
*354 Stebbins E Mfg Co brass goods
*376 Bemis Car Truck Co mfrs car trucks
*376½Hoover Earl A auto painter
390 Egerton James O lunch room
390r Frank Bros Paper Co warehouse

BISSELL AV, from Morton to Wilmington av, Ward 8

Bither Av, from 1063 Sumner av south, Ward 7
Right Side
14 Arnold Charles S
*Hurwitz Abraham

Blaine, from 604 White east to Brooklyn av, Ward 7
Right Side
*5 Whitney Howard R
33 Brunswick av
*107 Graves A Melville artist
Left Side
6 Greenbrier st
*18 Hay Gilbert A
*22 Wheeler Howard L
52 Robbins Daniel S
88 Wilcutt Dwight L

BLAIR, from Brunswick av east to Brooklyn av, Ward 7
Right Side
*11 Osia Louis
27 Donald Lillis E Mrs
Left Side
*14 Burton William E
26 Heffernan James A
*Whitney Harvey H

BLAKE, from Belvidere av west to Woodlawn, Ward 7
Left Side
21 Vacant

BLAKE HILL, from 56 Belmont av west to 63 Fort Pleasant av, Ward 6
Left Side
15 Katz Julius
*Katz Samuel
*21 Converse Standish S
*Stearns Charles A

BLISS, from 524½ Main west to Connecticut river, Ward 3
Left Side
7 Eisener Nathan shoemaker
*9½Stratford The
*Bixby George H
11 Wah Yee laundry
*15 Brown Thomas expressman
Martindale Rufus
19 De Mars William W
Dionne John W
*23 Jones William H
27 Morrison The
Gould Thomas
St Peter Theodore Mrs mgr
39 First Spiritualist Church
41 Flathers Anna Mrs
Flathers George H
*47 Sacenti August
53 Hampden Cigar Co cigar mfrs
57 Fredette George
*61 Stanley Garage
*Warriner & Edmonds auto dealers
*65 Bliss St Garage
69 Vacant
71 Vercecsi Emilio
75 Kennedy Thomas M
81 Nelson Emma Mrs
Nelson William F
*83 Wyatt Charles W
87 Caporale Michael C
Curto Antonio L
Curto Peter F
Nardi John F
Sheehan Dennis J

Bliss—continued
Viviano Frank
95 Water st
121 N Y N H & H R R
Right Side
12 Bliss Street Auto Parking and Filling Station
Gordon George C insurance
24 Bailey Julia Mrs
*Howard Mary J dressmaker
26 Carenzo Carlo
Pettezoni Rose Mrs
30 Andreis Lucia
Rizzi Medarda Mrs
34 Marra Albert
Nadle Louis P
36 Dulude George
Rotondo Antonio
40 Dunn Ellen Mrs
*Springfield Advertising Co
48 Gasinghino Giovanna
*52 Breglio Pasquale
*58 Mannix John
Twining William L
60 Gidiuli Menotti
Sisk Richard
*62 Way Michael
64 Battistoni Tommaso
Gatti Dante
68 Benetti Arturo
Ingneco Maria Mrs
Keller Michael
70 Della Pecorara Giulio
78 Cogswell Charles
Cook Francis
Desrosiers Lillian Mrs
*84 Cota Katie Mrs
*Morelli Alexander
86 Barufaldi Maria
Mozzambani Adelino
88 Arndt Charles L
De Marco Bernardo
94 Arduini Ruggiero
Leary Catherine Mrs
96 Water st
122 N Y N H & H R R

BLODGETT, from Brunswick av east to Brooklyn av, Ward 7
Left Side
*14 Wilson John
*22 Safford John M

BLOOMFIELD, from 199 Oakland n Dickinson to 48 Pasadena, Ward 7
Right Side
5 Buckle Cyril C
Kronenberg Philip F
Snow Darwin E
*9 Foster J Sanford
*11 Fenton Eugene V
Fenton Raymond
*Titus Charles W
*15 Panetta Emilio
17 Johnson Harry R
27 Smithson S Edward
29 Biddle Joseph R
Hedden John F
31 Kennedy Richard T
35 Broad Charles
*Broad Morris
*37 Wakeman Roy B
*39 Dietz Samuel
*41 Craig William P
*45 Cummings John P
47 Carr Oscar
Bostrom George H
Tibbetts Ernest L
*49 Hallenbeck Frank
51 Boyle Vincent J
*55 Vassilopoulos George A
57 Awanitis Konstane
*63 Bongard James
65 Mihle Charles
69 Vacant
*71 Provost Clarence E
*Russell Charles A
*73 Leeman Orville I
*75 Larkin Edward W
*81 Ford Samuel W
91 Earl st
115 Vacant
*117 Banks Ernest
Lewinson Fred
131 Dustin Chauncey O
133 Better Bessie M Mrs
*Guilbault John A
Smith Raymond N
135 Gagnon Philias J
*137 Beach Galen H
Whiting Leonadis
*141 Robert Aurore C nurse
Robert Frank X
143 Gulmantowicz John F
151 Ranney st
163 Ambrose Everett J
Foisey Frank E
Gallagher Elmer A
175 Carey William G
Cullity Martin
*Higgins Harold
McNear Walter S
Left Side
20 Field Chester B
*Herlihy George B
70 Lamb Robert
*72 Horowitz Morris
*Hosmer Malcolm D
76 Hayes William
*78 Eastman Charles M
82 Brodeur George D
*Colburn Raymond H
*86 Malmstrom Hugo N
90 Earl st
122 McVey James D
*124 May Ella J Mrs
128 Perrault Arthur J
130 Grant William
*Presson Edward B
*138 Allen Charles S
142 Vacant
*144 Garvey John F
150 Ranney st
184 Blood Walter T

BOND, from 21 Main northeast to 412 Chestnut, Ward 2
Right Side
9 Callahan Catherine
*Carroll Frank P
Clark Maud
Cooke Forrest S
Garvey Mary A Mrs
Hines George
Kilburn Lucy Mrs
Miner Serape J
Stoddard Henry
*23 Atwater E C & Co cornices
*Springfield Metal Ceiling Co
29 Tillman Harris
*31 Springfield Street Railway Co
Springfield & Suburban Ex
53 Baker Mona E
*55 Sears Ernest F
57 McKenna John
*59 Harper Louis A
63 Lynch John R
65 Chambers Sadie Mrs
67 Shour Myer
69 Lynch Maurice
*71 La Joy Napoleon L
*73 Donovan Dennis A
75 Loranger Fred
*77 Cahill Catherine Mrs
79 Bible John F
81 Fenn Nelson G
87 North st
93 Sluszek Michael
*93½ Walsh John J
95 Caliri Antonio
Moran Elizabeth Mrs
101 Crowley John H
Tupher Timothy T
109 Kaufman Joseph
Shapiro Louis
119 Orlow Karol C
*Selibovsky Nathan grocer
121 Murphy Edward
131 Boland Mary Mrs
Borowik John
133 Lenois Charles B painter
135 Liapis George
137 McDonald Michael
139 Dowd Mary Mrs
141 Moynihan James J
*145 Mitchell Patrick J
*147 Farrell Margaret E Mrs
*Powers William D
149 Weldon Mary P
151 Fitzgerald John J
Left Side
4 Vacant
8 Vacant
*24 Kimball Moses
*Palant Morris
32 Bacon Glen G
*Lewitt Joseph
Powers Wellington C
Vacant store
36 Moran Patrick J
Wining Dymitris
40 Kennedy John J
42 Harper Joseph I
*44 Belina Maurice J
Russell Ellen
46 Marsh Rose E Mrs
*48 Connors Thomas J
*50 Fenn Percy D
52 Fallon William H Mrs
*54 Paroshinsky Abraham
*56 Sellwitz Solomon
*58 Fitzgerald Eugene
60 Manning Daniel
74 Davin Thomas
76 McCarthy Edward J
78 Bagdon Charles
80 Bissonnette Charles H
84 North st
96 Butler Henry C
Evans William
Fecteau John D
Krob Mary B Mrs
Roseman Isaac music teacher
Thomas John C
*Winniman John
*98 Berkowitz Louis
Peterson John A
Prosanky Joseph trucking
Roshin Vera Mrs
Lach James
*Smith Max A
Tilman Harry
Viktorczyk Alex
106 Artiano Aniello
Chica Joseph
De Luca Giocondo
De Pasquale Charles
Frenza Michael
Kane George J
Lorenz William
Shaw Jessie B
110 Corenetz Daniel
Davidson Louis
Fanos Andrew
Grenard Paul
Harton Guy A
Meyer Frank
Morrison Samuel
Teipeipopoulos Natalie
138 Lagonowicz Karol
142 Kurprewski Waclaw
O'Connor John
146 Fitzgerald James T
*Keogh Catherine Mrs
148 O'Leary Daniel F
*150 Shea Margaret Mrs

BOND PLACE, from 169 Bridge south, Ward 3

BONNYVIEW AV, from Fenwick av southeast to Hickory, Ward 8
Left Side
— Schiffer Henry
— Boudreu Stanley

BOOTHBAY PLACE, from 416 Walnut west, Ward 4
Left Side
1 Jones Albert F

BORDER, from 997 Carew south to Eddy, Ward 8
Left Side
*17 Sherwood Anson B
27 Puggioli Joseph
Right Side
20 Sighinolfe Ernesto
24 Richter Emanuel

BOSTON AV, from 1369 State southeast, Ward 8
Left Side
*11 Hope Charles S

BOSTON ROAD, continuation of State from junction Berkshire av northeast to Wilbraham town line, Ward 8
Right Side
— *St Michael's Cemetery
105 Manning Hubert E
111 Ambrose st
125 Pastoreck Joseph
137 Daniels Harry
143 Boyer st
153 O'Brien John T
171 Kramer Albin M
177 Coleman st
183 Brown Charles H
191 Mallalieu Frederick G
197 John William
*199 Lyman Julia G Mrs
205 Warburton George
213 Denver st
235 Gray Andrew
*Kempy William S
*241 Winquist Ernest L
245 Barber st
*267 Leitch William M
*271 Granger George F
279 La Mar William
291 Wilton st
*295 Gonyea William J
299 Granger Silas H
339 Gray Elton E
385 Thibeault Philip F
401 Bedard Philip M
*407 Brown Clarence E
*483 Weaver Leona A
709 Vacant
713 Lawton William L
*717 Brown Frank O
721 Butler Howard N
Butler Jennie Mrs
— De Mario Tito
— Grant Christopher H
— Fowler Leonard
— Wilks Cora
— Drews Robert
*927 Stevens Russell C
*929 Johnson Harry W
955 Piligian Artian
*Piligian Nishan H
— Rollins Hugh L
— Roy John E
*— Rollins James
— Scott Walter
— Pothier Frederick G
1075 Massasoit Kennels
*Bearse Fred A
Bearse Leon H
1101 Joy Eleanor S Mrs
— Fountain Wallace
— Rollins Howard
— Price Laura E Mrs
— Benoit Edward
— Trudeau Eliza Mrs
— Sullivan John W
— Warren Stephen
*1155 Winnewisser August F
— Warren Earl
*— Parent Rufus I
— Champagne Joseph
— Dinelle Gedeon
Left Side
*50 Attleton Charles L expressman
*Attleton Edward L
158 Jasper st
— Phillips Alvin H Inc grocer
— Rand George R meat market
168 Vacant
178 Campbell Thomas
Brenner George
*Fett August
*204 Boston Road School
214 Johnson Frank grocer and gasoline
342 Bowen Frank E
396 Lussier Daniel
— **396 Bay st**
*412 Soland Gottlieb
*740 Mascaro A & F grocers
*844 Jahn Max F florist
— Smith Samuel E
*— Ogden Frank B
*— Mascaro Francesco
*914 Hall Alexander
*924 Burgess Frank L
*932 Loveland Chauncey H
— Brook William
— Brook George
— Brook Hannah Mrs grocer
*— Brook Edwin
— Lanckton Ellen C
— Loon Park Pavilion
— Washington George
— McDonald John
— Goodrich Charles
— Rooney Bridget G Mrs
— Bracchi Giuseppe
— Champagne Moise
— Mencorani Umberto

BOURNE (Indian Orchard), from Berkshire av southeast to Grove av, Ward 8

BOWDOIN, from 64 St James av north to 134 Ingersoll Grove, Ward 5
Right Side
*45 Homes Joseph
*57 Newell William C
*69 Ingersoll Robert N
*79 Ingersoll James C
*83 Wright Caroline A
*93 Rood Charles D
*103 Seymour Susan P Mrs
*111 Carpenter John H
115 Worthington st
*131 Chapman Almon G
*Clark Sarah A Mrs
*151 Jones J Howard
157 Fitzgerald Mary A Mrs
*Fitzgerald Thomas J
*163 Downs Thomas F
*175 Bellows William W
*181 Harrigan Mary L Mrs
*187 Lundy Anne Mrs
*189 Frilen Charles A
Left Side
22 Lincoln st
*54 Bosworth Henry H
*62 Wells James R
*70 Rice Clarence E Rev DD
*78 Hyde Ellen T Mrs
*86 Stebbins Frederick H
*104 Graves Elwood L
112 Worthington st
156 Fredette Frank C
*Tufts Delivery parcel delivery
*Tufts Lizzie D Mrs
Otting Elmer F
162 Morrison John F
*Ward Samuel H
*166 Farrell Jane M Mrs
Farrell Mary J dressmaker
174 Dowd John P
*Dowd Margaret nurse
*McIntyre George W
*178 Webster John A
*White Josephine A
*184 Spencer Arlan M
*190 Hawks Thomas C
*McGennes James

BOWDOIN TERRACE, continuation of Bowdoin to Magazine, Ward 5
Left Side
*20 Whistle Bottling Co of Mass
*24 Miller's Service Station auto repairers

BOWLES, from 70 Pease to 285 Bay, Ward 5
Right Side
*73 Atkins Ernest G
*Nelson John
*75 Isherwood William A
77 Dunham Frank H
*79 Pannier Henry
81 Richmond Lorin L
83 Bowens Florence G
85 Poole James B
87 Bennett Frank
*89 Tolman Edward W
*91 Hayden Georgianna L Mrs
*93 Chapin Frank W
*97 Cordner Irving J
109 McKnight st
111 Beach Theodore M
*117 Moody Carlos H
123 Feltham Horace C
*Feltham John E
129 Kibbe Russell E
Underwood John A
*131 Taylor Charles S
133 Coburn Clyde S
*139 Potter Frank W
*Potter Photo Co The
*145 Wells Robert F
149 Callender Ray I
Wiltsie Henry C
*153 Bliss George G
*Hart Irene A
Haskins Jennie
*157 Blakely Frank M
Brown James F
161 Keefe John A
*163 McCarthy Daniel E
*167 Burnham Elizabeth S Mrs
*Burnham Robert D
171 Dean Cornelia A
Left Side
*80 Moakler James C
84 Toupence John
86 Woodward Henry W
*90 Coe Herbert
*Scott John W
94 Fairfield George W
98 Bristol Gilbert D
Richmond Laura T Mrs
112 McKnight st
126 Beach Luann F Mrs
*130 Belcher Fred W
*130r Coburn C S & Co auto repairers
*136 Barttro Arthur W
*142 De Land William J
Kennedy Edward J
*146 Rice Julia Mrs
*152 Mellen Daniel W

Bowles—continued
*158 Dudley Anne J
*Hart Mary E
*162 Baker Alonzo A
Bolster Lillian A
Stevens Frances R dressmaker

BOWLES PARK, from Windemere, northeast, Ward 8
Right Side
43 Dillon Dorothy L Mrs nurse
*Barker Elizabeth Mrs

BOYER, from 143 Boston rd south, Ward 8
Left Side
31 Smith Edward C F
Right Side
58 Campion S Thomas

BOYLSTON, from 40 Cypress north to 51 Clinton, Ward 2
Right Side
*15 Gladden Loren M
*19 Clark Philip E
Southgate Charles G
29 Green Daniel B
Miller Ella R Mrs
*31 Ginn Ann P Mrs
33 Bostwick Frederick C
*Weiner Max auctioneer
45 Valentine George
49 School Houses store house
53 Emery st
*67–71 American Saw & Mfg Co
73 Boylston st av
Left Side
*10 Modern Wet Wash Laundry Inc
16 Cox Walter
Lee William H
22 Braden Joseph A
*28 Baker Elizabeth Mrs
32 Reed Grace Mrs
*Taylor William
36 Ferguson Isabel Mrs
Skinner Robert
40 Rice Oliver
Taylor Frank
42 Kaminski Alexander
Romanski Julius
48 Belanger Arthur
Leclair Peter
— Emery st
*54 Loomis Dwight & Co leaf tobacco
64 McCarthy William M
66 Gaylor Charles
*68 Krasnovsky Louis
74 Boylston The apartment house
Frazier Herbert
Goodson Joseph E
Greenberg Abraham tailor
*Levin Rebecca Mrs
Nicholson Mary
*Slawensky Max
Wilkinson James H
78 Blair William J
Freeman Charles W
82 Ahern Arthur J
Horton Selma Mrs
*Smith Elmer H

BOYLSTON STREET AV, from 73 Boylston east, Ward 2

BRADFORD, from 18 N Main southwest to 193 Fulton, Ward 2
Left Side
— Plainfield st
19 Barker The rooms
*Bissonnette Joseph
*La Voie Irene
27 Henrietta The rooms
*McInnes Andrew H carpenter
37 Colonial The rooms
*La Voie Minnie
Taloumis Charles
*41 Goetz John P
*Rappold Paul H
*45 Lazarus Louis A
Perkins Percival
47 Herman The apartment house
*Burleigh Charles W
*Cook Joseph W
Giroux Henry A
Holmes Abram D W
*Ingraham John J
Ingraham Mary Mrs
Spencer Mary Mrs
Webster George H
53 Court Albert apartment house
*Amidon George F
Barr Isaac F
Brown Ranglet F
Coolbroth Alexina Mrs dressmaker
Day William E
*Delaney Meta Mrs
*Donnelly Joseph H
*Fitch Louis R
*Hennessy John B
*Holbrook Frank B
Horrigan Katherine E
*Van Wagoner Almon
57 Monette Cordelia
59 Mesick De Witt
*Roberts James
67 Lincoln The apartment house
*Ericson Alice
Ericson George
*Hayden Elizabeth Mrs
*Honsinger Sidney G
Huntley Sherman E
*Kenefick Garrick S
Martin Mary Mrs
*Martin Rose Mrs
Mayo Edward D
Picard Joseph E
69 Gordon Louis
73 Davenport Benjamin W
Turner John H
Turner Nellie Mrs nurse
75 Bradford The apartment house
*Burdick Herbert F
Connecticut Valley Transportation Co
Daley Margaret
Garo William
*Moody William T Mrs
Shaw Arthur W
Soothill William
*Taylor Cora B Mrs
83 Hyacinth The apartment house
*Connors James J
*Drolett Evelyn
Goodspeed Fannie Mrs
*Hickey Cornelius P
Hitchcock Charles
*Holland John J
Jones Mildred I
*Markey Mary C
Meredith Elizabeth Mrs
Robinson William S

Right Side
10 Plainfield st
*20 Lindsey Helen N
26 Vacant
30 Tyburnia The apartment house
*Brown Joseph
Cummings Charles S
*Davis Carl
*Desjardins Rudolph F
Delasco Rudolph
De Witt Giles R
Imbody Henry J
*Laird Alexander F
32A Edwards Archibald S
*Eastwood Herbert S
Johnson William H
Lamb John
LeMay Edward T
Shook Ruth
Teahan Mary Mrs
32B Adams Frank L
Brookins Mary Mrs
*Clark Perley E
Connors James E
Franz Adam L
*Keig Mary
Lamere Eugene J
Lindsey J Arthur
Pelissier Mary E
34–38 El Dorado The apartment house
Beals Harold S
Brooks Joseph S
Cloutier Ferdinand
Holman Merle
Maley Henry S
*Moriarty James J
Sandler Charles W
Vevier Mamie S
36 Johnson Henry
*Hannon John
*38 Braney Mary Mrs
*Cofski Joseph A
*Garlin William
Greene Ralph H
Hogan Catharine Mrs
King John E
Murphy Helen
Stack John W
*Webster Louis C
46 Brenton The rooms
*Fleming John F
*50 Robinson Donald E
*56 Sparrow Charles
*60 Cook Harry C
*Cofski E Zotique
68 Martin Charles H
*74 Tellier Walter E
*80 Brennan Michael J
*Lynch Michael
80r Brown's Garage

BRANDON AV, from Boston rd north, Ward 8
Right Side
19 John Walter
59 Demarchi George
Kurepkat Adolph

BRICKETT, from 37 Harvey east, Ward 8
Right Side
29 LaLiberte Louis F
41 Desmond William
45 Codraro John
Left Side
50 Grupp August
236 Pariseau Eli
Sellfors Fred H

BRIDGE, from Conn river east to 142 Chestnut, Ward 3
Right Side
— Forgette Almorse J
— Forgette Hormisdas R boats to let
59 Water st
*63 Winkler Bros beverages and restaurant
71 Zimmerman Samuel clothing
73 Canedi Augusto shoemaker
75 Del Pozzo Nicola barber
*77 Bernert William A leather
87 Cohen Hyman clothing
89 Grant The apartment house
Cross Wilbur S
Dennett Bertha E
Hall Clarence R

Bridge—continued
91 Balboni Sebastian confectionery
93 Shorey Minnie M Mrs .
*95 Broadway Lunch
*97 Grimaldi Frank barber
101–105 Goldstein Bros building
*103 Broadway Theatre
*Goldstein Bros Amusement Co office
Goldstein Samuel & Nathan E Inc real estate
Holyoke Strand Inc office
Utica Theatre Inc
Victory Theatre Co office
*105 (2) Income Tax Division (Commonwealth of Massachusetts)
*(4) State District Health Officer
*(5) Immigration and Americanization Division of Commonwealth of Mass
(6) Massachusetts Highway Commission office
(7) Department of Public Safety (state)
(7B) Building Inspector (state)
(7B) Inspector of Public Buildings (state)
(7C) Inspector of boilers and examiner of engineers and firemen (state)
(7C) Hinckley Frank C lawyer
*(14) Siemens Frieda music tchr
*107 Cravath & Parker Inc automobile dealers
*115 Atlantic Radio Co Inc
117 Roberts Fred E cigars
119 Broadway
*131 Halon Philip confectionery
*133 Bay Path Printing Co
*Broadway Print
*S & S Laundry Co
*135 Yutts Ralph F barber
*137 Miller Office Equipment Co
*Neefus Gerard L office equipment
Sundstrand Adding Machine Co
*139 Maxwell's Lunch
141–145 Resnick Maxwell lunch
*151 Norcross-Cameron Co automobiles
169 Bond pl
173–191 Poole Dry Goods Co's bdg
233 Main st
*249 Dietz Bakery
*253 Genack's Boot Shop shoes
— Albert Steiger Co
287 Barnes st
287–309 Stearns Building
*289 Charles Inc ladies' suits
*291 Clement Co The shoes
*293 Stedman F C office
*Tehan John F real estate
*Interstate Electric Construction Corp
*(201) Pendleton George P dentist
*(203) Elliott-Fisher Co adding machines
*(204–206) Speight Stephen L dentist
*(207) Klein Robert J MD
*(210) National Announcement Assn paper mfrs
*(211) Cavanaugh Thomas E MD
*(212) Mannix Louis E MD
*(216) McGinty Joseph T MD
*(222) O'Neil James W MD
(224) Norton Alfred J insurance
*(224–228) Home Life Ins Co of New York
*(300) Connecticut Mutual Life Ins Co
*(305) Detroit Graphite Co paint mfrs
*(306) Graves Howard S real estate
(306) Graves Howard S & Co insurance
(307) Peck Sales Co auto supplies
*(309–311) Fenton Ira E real estate
*(310–314) American Mutual Liability Ins Co of Boston
*(311) Service Mutual Liability Ins Co
*(311) Smith Insurance Service Inc
(316) Bullard Frederick H mech engineer
*(318–324) New York Life Ins Co
*(328) Fiberloid Corporation office
*(402) Fox & Cushing screens
(404) Mitchell David H dentist
*(404) Mitchell Joseph S dentist
*(405) Green & Hopson thread
*(408) Westhoff Max H architect
*(414) Federal Mutual Liability Ins Co of Boston
*(415) Doubleday Edwin S public accountant
*(415) Doubleday, Farquhar and Doubleday accountants
(424) Roberts John W insurance
*(426) Cheney R W ins agent
*(426) Mutual Life Insurance Co
*(501–502) Holbrook Lumber Co lumber
*(505) Weake Frederick A Inc stucco
*(507) Mellen Daniel W mason
(507) Gardiner Granville S A investments
*(507) Vaughan E B & G R contractors
*(508) Ranger Casper Construction Co
*(510) Longmeadow Co Inc crushed stone
*(514) American Credit Indemnity Co of N Y
(514) Davises The envelope jobbers
*(516) O'Brien William J tailor
*(518) Kelliher Robert J dentist
*(524) Scovell, Wellington & Co accountants
*(613) Amherst Brick Co brick mfrs
*(613) Field Charles M brick dealer
*(613) Viets Samuel D insurance
*(624) Green S M Co engineers
*(626) Blankley Henrietta Mrs hairdresser
(630) Dunlap Baldwin Co
*(630) Dunlap Frank L
*(630) Dunlap Realty Co
*297 Fleurette millinery
*297 Horan Katharine F ladies' furnishings
*301 Frances ladies' furnishings
Mulcahy Ellen E baby shop
*303 Ruggles Inc men's furnishings
*305–390 Pierce L M Co pianos
*315 General Typewriter Exchange
*319 Fitzpatrick Patrick C electrical contractor
*333 Scott's Laundry Co
*343 Eastern States Refrig Co
343 Home City Fuel Co
381 Dwight st
399 Davis alley
415 Hampden Hotel Co
*Hotel Kimball

Left Side
60 Water st
64–70 Onorata Block
64 Cunningham John T beverages
66 Decorie John D
Gosselin Alexander
70 Christodoulow Christ
New England Poultry Supply Co
*New England Sales Co poultry supplies
*72 Onorato Joseph grocer
*74–80 Regnier Theophile J harness mfr
82 Edmont The apartment house
*Bevivino Vincent
Ruscia Thomas
Sansonetti Samuele
(D Guertin Henry
*(E) Hunter Charles J
(E) Twentieth Infantry Band and Orchestra
(F) Regnier Mamie Mrs
84 Winniman Abram clothing
86–94 Tourtellotte Block
*Broadway Vulcanizing Co
90 Godin Arsene barber
92 Bertolino The apartment house
*Melbourne John H
Veaudry Arthur
Fenwick The apartment house
Hibbard Alice Mrs
Long Thomas F
*Saunders John S
Wilkes Walter
*94 Broughall Thomas F undertaker
*—Hotel Bridgway
120 Broadway
132 Tuvman Samuel restaurant
138 Shapiro Hyman confectionery
142–156 Goldthwaite Block
*142 High Test Malt Co
144 Leveton Barney lunch room
146 Bliss Albert W meat market
*Cowles George H fish and oysters
*Farmer's market
Goodyear Bros produce dealers
Keyes Fred S eggs & poultry
Kronvall Herman farm products
Leonard Spencer F
Roberts William H produce dealer
*150 Burger Charles E sign painter
*Springfield Frame and Picture Co
Crowley William L beverages
Socialist Hall
Socialist Party Club (local)
*156 Shanghai Restaurant
162–176 Symonds Building
*162 Sperry & Hutchinson Co The trading stamps
*164 Neill & Hughes Inc paints
*Pearson George F locksmith
*168 (201) Brackett & Peck real estate
204 Vacant
*205 Brooslin Samuel B general insurance

Bridge—continued
*(205) Feiner Simon J real estate
*(205) Symon Realty Co
(208) Glad Apron Co mfrs aprons
*(209) Alexander Realty Trust
*(210) Healy M H & Son real estate
(211) Bellows William office
(212) Duncan W Sinclair piano tuner
*(212) Junior Achievement Foundation of Springfield
(212) Alstrom Frederick S piano tuner
*(212) Coates Oliver C real estate
*(215–216) Kellogg Robert W leather goods
(217) Sackett Nathaniel P pianos
(218) Theosophical Society
*(301) Patterson Leslie M wholesale furniture
*(303) United Masonic Health and Accident Assn Inc
*(305) Austin George A real estate
(305) Stoddard Ernest H magazines
(307) Labonte Arthur G office
(307) Merry William E office
(307) Miller Charles H
*(308) American Exterminating Co mfg chemists
*(308) Kirkman & Son soap mfrs
*(308) Morin Damase F real estate
(308) Northwestern Fire and Marine Ins Co
*(310) Pool James C mfr embroidery goods
*(312) Foye Ralph T Advertising Agency
(315) Vacant
*(318) Kitson & Neumann artists
(401) American Dishwasher Mfg Co
*(403) Orpheus Club The
*(403) Springfield Music Festival
*(403) Taylor William C office
*(404) Todd Protectograph Sales Co check writing machines
(404) Victor Adding Machine Co
*(405) Viavi Co The
(407) Atlas Shoe Co
*(409) Eastern States Agricultural & Industrial League
*(412) Junior Achievement Bureau
*170 Colt Hat Co
176 Phillips Alvin H Inc grocer
176 Symonds av
232 Main st
248 Springfield National Bank safe deposit department entrance
254–256 Mohican Building
*Mohican Co The groceries
*288 Adams & Crockett Inc house furnishing goods
290 Brady Eric L
Edgar Thomas E
Porteous Alexander
Stratton Fred L
292 Gianacopouls William
*Machia George C
*294 Lewandos French Dyeing & Cleansing Co
Tryon Edwin R hosiery
*296 Taylor Joseph H barber
*300 Bay State Shoe Repairing Co
304 Jamieson Almina
*Stearns Park Hotel rooms
*306 Omartian D & T oriental rugs carpets
*308 Fitzgerald Henry W dyer
— Stearns sq
*334 Louise & Co Inc ladies' furnishings
336–340 Williams Building
*336 Optical Store The opticians
*338 Fashion Fur Co
*Goldenberg George tailor
*340 Dentists and Surgeons Supply Co surgical supplies
*Pomeroy Williams Co surgical supplies
*(300) Newman Christopher F butter and eggs
(302) Keane Annie hairdresser
(303) Hosmer Merrill F MD
*(307) Real Silk Hosiery Mills
*(308–310) Haley Robert J dentist
*(312) Lay William real estate
*(316) Maguire William E dentist
(316) Rousseau Blanche V dentist
*350 New Era Cafeteria restaurant
*352 Neylon's cleaners & dyers
*356 Nectarine The confectionery
*362 Apparel Shop The cloaks & suits
— Dwight st
378–390 Baker Building
386 Roberts Fred E cigars
*390 Ripley's Market
396–398 Davis Block
*396 Auto Pointer Co Inc paper specialties
*Sharp Rotary Ash Receiver Corp
*Winter Products Mfg Co hat mfrs
*398 New England Plumbing Supply Co wholesale plumbers
*410 Bailey Chester Julius
Driscoll Mary
Hagan Arthur L
O'Neil Frank
Thurston Louise Mrs
*412 Feinberg Aaron auto dealer

BRIDGE (Indian Orchard), from 21 Jenksville east, Ward 8
Right Side

BRIGGS, (Indian Orchard, from 200 Parker west to Moore, Ward 8
Left Side
27 Bulatowski John
Mastalesz Michal
31 Gosselin Alexandre
33 Callahan Patrick J
41 Lapine William
41 Lapine William jr confectionery

BRIGHTWOOD, two miles north of Court Square on Boston & Main railroad, Ward 1

BRIGHTWOOD AV (Brightwood) from 516 Plainfield west to Connecticut river, Ward 1
Left Side
7 Robert Louis T
*9 Bedard Leopoldine dressmaker
*Bedard Philias
*11 Graeff Louis M
*15 Graeff Sarah J Mrs
21 Anderson Hans J
Right Side
14 Robert Edwin C
*16 Lavoie Joseph
Whalley John H

BRISTOL, from 347 Wilbraham rd south, Ward 8
Left Side
*17 McCormack James
19 McCormack Thomas
23 Fahlman Emma W Mrs
Russell Clarence A
33 Gassner Anna E Mrs
*37 Firmin Frederick H
*39 Shepherd Kenneth S
*47 Bacheller Elizabeth D
49 Bowen Ralph
49 Brown Mendel H
61 Liebeck John C
63 Marlborough st
63 Kerr Tracy C
67 Kling Herman M
69 Burrell Jennie Mrs nurse
*Kerr James F
*71 Nichols William E
73 Larsen Louis C
77 Howes Ralph
*79 Ives Watson S
*89 Lassonde Zephir carpenter
*93 Welch Henry E
*101 Carlson C Julius
*103 Anderson Alrick
Benson Olo J
Anderson & Benson expressmen
*127 Norbery Edward G
137 Warner C Raymond
139 Vacant
143 Vacant
145 Welch Harold E
Right Side
*8 Silver Abraham tailor
10 Kelman William shoemaker
14 Hammond James T
16 Reichert Otto J
*18 Barnes Richard T
18 Pothier Samuel T
24 Carlson Fred
Green Lee O
Longmore Mary L Mrs
MacKay Samuel W
Richings John A
Riley Michael J
Vincent Leonard E
28 O'Driscoll Margaret M Mrs
*34 Cape Mary D Mrs
*38 Bullard Glen M
40 Swift J Clifford
*44 Ross Albert H
*Wernhoff Edwin J
*48 Belden Arthur L
50 Dickinson Emma L Mrs
*54 Bracken William J
62 Strom Algot
*64 Berg Simon E
64 Marlborough
*98 Racicot Pierre
102 Vacant
*108 McGrath William
*114 Young Andrew
*118 Jack George
*124 Davis Roy S
*128 Glynn Elizabeth A
134 Johnson Conrad T

BROAD, from 802 Main west Hanover, Ward 6
Left Side
*15 Cardinale Nicola E
17 Blanchard Clovis J
*21 Audi Agostino
Santaniello Tomaso
25 Bonasera Paolo
*Langane Giuseppe
27 Fatini Tomaso

Broad—*continued*
29 Francesconi Giuseppe
*33 Boyce Bernard U
*Russell Patrick W
39 Pecousic av
43 Germaine Louis
Porter Walter J
*49 Elwell Homer F
*53 Brooks Mary Mrs
Garofalo Giuseppe
Santaniello Nunzio
*55 Albano James
Santaniello Giuseppe
57 Lancaster Roy E
59 Raschi Antonio
Bonavita Nicola
59 Raschi Antonio
*61 Sullivan Cornelius C
*— Barney & Berry Inc skate mfrs
Right Side
16 Chalker Frank J
*Wade Nathaniel B
*22 Tebaldi Giuseppe mason
*Vincent Octave J
24 Tesoro Paolo
*26 Cuzzone Giovanni carpenter
Downs Charles M
*30 Lopardo Andrew
*32 Fantoni Carlo
*36 Latino Rocco A
Mazzarelli Antonio
44 Pecousic av
50 Geoffrion Dosithe
Morrissette Delphine Mrs
Sweeney James F
*54 La Valley Henry
*56 Morin Philomine Mrs
*62 Berveglieri Raffaele
Montovani Domenico
64 Mango Luigi
Planzo Rosario
68 Leporati Antonio
Montalbetti Anselmo
72 Amabile Raffaele
*Caporale Luigi
De Vivo Giovanni
Pomilio Giuseppe
80 D'Amato Antonio
82 Brayton Annie Mrs

BROADWAY, from 63 Worthington south to 54 Vernon, Ward 3
Left Side
*9 Dictaphone The
*International Time Recording Co of New York
19 North Church av
*19 Provost Edward speedometers
*Springfield Awning Co
*Sullivan John J trucking
— **Bridge st**
*67 Battery Service Co of Springfield
*Wood Percy M vulcanizing
*87 Bay Path Printing Co Inc
*Broadway Print
*S & S Laundry Co The
*91 Vesuvio Restaurant
*93 Levinson's Tire Exchange
*95 Perrine Co auto supplies
*Philadelphia Diamond Grid Service Station
— **Wight pl**
ight Side
2–18 Myrick Building
*10 General Photo Engraving Co Inc
*Hurd & Mason commercial artists
*Merriam G & C Co book publishers
*Tiffany Clothing Manufacturing Co Inc
*(227) Young W M Regalia Co The mfrs society regalia
*(527) Day N S Associates novelty mfrs
*(628) Sackett Edward B typewriters' supplies
*(728) National Library Binding Co The
16 American Red Cross Springfield Chapter
Community Welfare Assn
18 Yawman & Erbe Mfg Co office supplies
20 North Church av
*50 Hotel Bridgway
— **Bridge st**
70 Broadway Pet Store
74–76 Vacant
*78 Clapp Cyrus C pianos
*Lyons William J installment goods
80 Vacant
*82 Wernick Jacob billiards and bowling
88 Soglia Giovanni barber
*94–96 Laporte Auto School
*98 Ford Mfg Co Inc awnings
*100 Clark Henry M real estate and insurance
*112–114 Foss W J Co engineers' supplies
— **Wight pl**

BRONSON TERRACE, from Dickinson st west to Trafton rd, Ward 7
Right Side
70 Vacant

BROOKBURN, from Pine Grove east to Fieldston, Ward 8

BROOKLINE AV, from 1269 North to 552 Chestnut, Ward 1
Right Side
*9 Kimball George
11 Kimball Bernard D
15 Kelliher Patrick J
*17 Moriarty Thomas J
*19 Gotler Morris
*Kimball Benjamin L
25 Fletcher James H
Prairie John
29 Pierce Montraville D
Raynes Carroll H
*Rosen Benjamin
35 Lyons John J
Lovett Francis J
*Mahoney Daniel J
Mahoney Helen C nurse
*37 Hallahan Timothy J
*39 Kennedy John A
43 Bible Eliza Mrs
*Foley Michael T
*47 Albert Benjamin
*Alpert Samuel H
Left Side
*12 Caswell Harry T
*Haggerty William J
*16 Shor Frank mason
18 Felper Simon
*22 Shankman Abraham M
*Tallent Samuel
*28 Shapiro J
Shepard Albert A
30 Daniels Ellen M Mrs
*Looney May A
Moran Eileen nurse
*32 Donohue John T
*38 Gallagher Edward J
*McCann Raymond V
40 Davis John W
*Garvey Nora Mrs
*44 Donoghue James J
*Dowling Margaret M Mrs
Sullivan Dwyer J
*50 Dignan Mary Mrs
*Driscoll Nellie M nurse
*Driscoll Nicholas T

BROOKLYN AV, from Sumner av at Highland Div R R southeast, Ward 7
Left Side
*37 Holmes Perley H
Right Side
*34 Broeker Frank H
*76 Allen Leslie E

BROOKS TERRACE, from Fenwick av east to Lakeside av, Ward 8
Right Side
*27 Dever James J
31 Vacant

BROWN, from 334 Bay north to 65 Yale, Ward 5
Right Side
5 Vacant
*11 Janes Thomas I
*15 Hastings Hannah A Mrs
*21 Bridgman Richard C
*25 Sinclair Frederick O
*31 Miller Edward P
*35 Riley George B
*39 Brown Plumb MD
Left Side
*14 Pillsbury Charles H
*Smith Newcomb A
*20 Thompson Charles K
*24 Grant Annie E Mrs
*Keith Mary E
*28 House William G
*Newton Mark C
*34 McLachlin George J
*36 Drew Edward S
*Fitts William L

BRUNSWICK AV, from Brooklyn av n Sumner av south, Ward 7
Left Side
*31 Bartlett Lewis G
33 Jonas Joseph J
37 Lariviere Adelard T
39 Lariviere Telesphore
*57 Simonds John G
*63 Dagenais Rene F music tchr
*83 Connell Walter J
97 Fielding Frank R
*111 McCarthy Charles E
*Shean Thomas J
127 Blaine st
Right Side
14 Russell George E
*18 Dudley William E
26 Finch Ralph J
*28 Smith Myrton T
*34 Cotton Arthur W
Miller George E
*38 Rawstron Beltran A
54 Bethel st
*64 Rich Howard W
68 Blair st
*80 Knox Winthrop S
*94 Smith William J
104 Blodgett st
*104 Thomas Myra F Mrs
*108 Ricard Alexander
*114 Proctor David M
*118 Long George E
124 True Harry A
*Langwill Peter
126 Blaine av

BRYANT, from 667 Sumner av to 743 Belmont av, Ward 7
Right Side
21 Lambe George W
27 Vacant
*31 Barnes Malcomb P
*35 Walsh Edward W
*41 Barnett Joseph E
43 Robinson George H

Bryant—continued
*45 Gifford Curtis
Mountain Johnston A
*49 Howe Henry E
*Stocker Arthur P
*55 Boden Joseph H
*Westphal William
*61 Knapp Henry
*65 O'Connor Elizabeth H Mrs
*67 Gleason James J
*71 Felix Henry J
Simenton William W
*75 Frost Ransel J
*Hutchinson Edward G
Left Side
*14 Collins Dennis P
*Stone Resa Mrs
*18 Cote Joseph
28 Edwards Ernest F
*30 Whish Frank S
*32 Cook Ralph A
Field Fred D
*Wyman Charles A
*38 Hartwick Andrew H
*42 Keefe John W
*Phelan Patrick J
*48 Heck Charles W
Pouliot William J
52 Bordeaux Louis A
Hill Bertha Mrs
*Votava Otillie
54 Connaughton William J
*58 Kaufmann Leo
Manning John F
60 Desjardins Medrick J
*62 Fielding William C
Willis Allen D
*64 Small Courtney B
*68 Radding Max

BUCKINGHAM, from 752 State north to 70 Clarendon, Ward 5
Right Side
23 Hardy Emma S Mrs
*Morris Sadie E Mrs
*37 Home for the Friendless (children)
45 St Peter's Church
*49 Wheeler Norman F
*53 Dodge Augustus W
*59 Brierly Hattie F Mrs
*65 Ripley Edward D
*69 Towne Annie L
*75 Collester George L
*79 Doolittle Robert H
83 Danforth Arthur S
Loynes Alice E tchr music
Loynes Harriet A nurse
*Loynes Mary E Mrs
*Taylor Clarence G
*87 Baily Hubert C
Baily Mary F Mrs
*91 Marsh Harry B
*95 Rogers James H
*109 Street Charles E MD
Street Marietta B Mrs
*117 Hall Wheeler H
*123 Jackson Frank W
129 Hawes Annie J Mrs
*Jacobus Clarence W
131 Bay st
153 Buckingham pl
*165 Vining Henry D
*173 Parker Fordis C
*181 Tasker Charles N
Left Side
8 Fish Carleton P
*Ingham Rodney W
*Marsden Edith F
Vredenburg William H
*14 Van Sickle James H
*Harrington Elmer E
*16 Emerson Harriet C
Smith Hazor
*20 Parry John B Rev
*28 Lloyd Henry W
36 Winter Dwight R
*Winter Newrie D
*44 Blake William E
*50 Baldwin Edith E MD
Baldwin Fannie E Mrs
Baldwin Howard M
Herring Myrtle nurse
*54 Morris Albert W
60 Horn Frank M
*64 Ladd Etta S Mrs
*70 Tuttle Lyman H
*74 Washburn Mary T
*76 Howard Lewis I
*Jones Harry R
*80 Danforth Ellen S Mrs
*84 Bailey Fred A
*90 Steele Fred E
90½ Woodcock George C
*92 Loar William C
*104 Burnham Erastus D lumber
*108 Noble Della V Mrs
*120 Martin George A Rev
*124 Lampson George S
130 Bay st
136 Vacant
*140 Barton Homer R
*144 Goodell Edward E Mrs
Goodell Emma E Mrs
150 Vacant
*156 Blomfield Stanley F
166 Lathrop Paul H
*Lathrop Susan T Mrs
170 St John Carrie M Mrs nurse
172 Kerr James
*174 Reid Willard
*186 Bridgman Harry S
*190 Andrews William F
*200 Reynders Arthur B

BUCKINGHAM PLACE, from 153 Buckingham northeast to 204 Bay, Ward 5
Left Side
*9 Marsh Harriet M Mrs
*Marsh Henry D
*13 Pierce Everett A
*29 Estey G Fred

BUCKLER, from 25 Converse to 340 White, Ward 7

BUENA VISTA PLAZA, from 268 Long Hill west, Ward 6
Right Side
*— Paige Ralph H
Left Side
*— Washburn Cheney D

BUGBEE AV, from Chicopee rd northeast to Eddy, Ward 8

BUICK AV, from Abbott east, Ward 7

BUNGALOW COURT, from 86 Walnut west, Ward 4

BURGHARDT, from State n Boston rd to Lorenzo, Ward 8
Right Side
111 Gazzaniga Luigi
Left Side
112 Antonio Charles
Scaife Clarence M
284 Hachadoorian Constantine
Hubbard John

BURKE (Indian Orchard), from 21 Falmouth av south, Ward 8
Left Side
21 Bojorny Stefan
Dymon Thomas
Tenerowicz Jan confectionery
Right Side
18 Misterka John
20 Goszkowicz Walenty
22 Uszcz John
24 Giza Josef
Nowak Wladyslaw
26 Kozaczka Michael
28 Chmura Stanislaw
Birnie's Garage Co

BURLINGTON, from 491 Belmont av east to 360 Dickinson, Ward 7
Right Side
*21 Arnold Mary L nurse
*Denver Charles H
Sibley Elsie O Mrs
*25 Clark Christopher
*Hutton Isaac
Left Side
*12 Harrington Bertha
*14 Hannon Hugh F
*20 Livingston Carlos M
Mulveny Lewis
*Parkhurst Lilly B Mrs
Peterson Karl W
*Schmidt William
*24 Baer Rudolph J
*Cooper Rodney A
*Durkin Patrick

BURR, from 97 Andrew to Oak Grove av, Ward 8
Right Side
*11 Vail Joseph W
15 Root William J
21 Kernan William H
25 Gallup Burton C
*27 Holcomb William O
43 Cambridge st
Left Side
20 Dustin Charles H
*22 Frost George E
24 Devall Edith M
24½ Devall Harry R
28 Hoffman Benjamin grocer
32 Bradway Addie Mrs
Colbert Patrick J
34 Phillips Alvin H Inc grocer
40 Montrose st
— Cambridge st
46 Johnson G Edgar
48 Larabee Aristide J
Robert Anna Mrs
52 Duffy Mary T Mrs
58 Galliers William B
*70 Meacham George A
Meacham Lizzie M Mrs dressmaker
70r Meacham George A cabinetmaker
72 Howard Clarence E
78 Arakelian Asadoor tailor

BURTON, from White south to Kimberly, Ward 7
Left Side
*3 Pomeroy Edward S
*9 Sunter William
*15 Robinson Richard M
*19 Nash Fred W
*25 Sawyer Harry A
*31 Bradley Clifford I
*37 Grout Lewis W
*43 Fay Fred M
*55 Massasoit Towel Supply Co
*Sullivan Joseph J
*59 Crockett Ernest D
63 Vacant
*67 Barlow Frederick C
Right Side
*18 Lindquist Henry E
*26 Percival Charles F
*30 McGinity Joseph T MD
*32 Bartlett Francis I
*40 Nally Thomas T
*46 Haish William H
*50 Judd Ernest H MD
*56 Christie Mary Mrs
*60 Hale Clarence W

BUSHWICK, from 63 Edgemont to 23 Balis, Ward 8

BUTLER, from 413 Chestnut to brick yard, Ward 2
Right Side
5 Russell Ellis
7 Keough James M
13 Szczebak Albert
Wysocki Mary A Mrs
17 Klimay John
Kostor Lawrence J
23 Szewczyk Joseph
27 Connor Johanna Mrs
*Ryan Matthew
33 Dumas Nelson
*Sheehan Raymond jr
37 Borys Albert
Pozzota Stanley
45 Adamczyk John
Bednasz Thomas
49 Fitzgerald Bridget
Griffin Michael
53 Johnston Charles F
Mahan Bartholomew
57 Connors John J
Manning Michael
65 Mokus Gustave
Ryan Edward
67 Moriarty Thomas
73 Pierce Rose F dressmaker
Pierce Thomas
*77 Schlenk George
*81 Hayes John F
83 Kuras Justin
*91 Adler Max grocer
Proulx Alfred F
95 Fitzgerald Edward
Walsh Richard
101 Gloster John
Gross James H
105 Dufault Joseph B
Gaudette Donat
109 Kowal Michael
Orkin Louis
111 Manning Mary Mrs
113 Garvey Mary Mrs
115 Sawicki Peter
*117 Flaherty Mary Mrs
119 Cass st
131 Moriarty Michael
Rice George
137 Granfield William
Stack Thomas
143 Maher Charles F
Maher George F
*McKenna Catherine V
147 McCarthy John J
149 Shea William
Left Side
8 Goodless Louis jr
Skvirsky Samuel
14 Condon Annie T
Swanson Morris
18 Sullivan Edward J
Sullivan Margaret Mrs
24 Tudryn William J
28 Leary James
Moran Mary
34 Crow John
Foley Margaret M Mrs
*38 McCarthy William B
McCarthy Anna Mrs
Mikula Leonard
*44 Foley Mary Mrs
Klimaj Stanley
60 Clark Harry
O'Connor John F
64 Pimlott James H
Robertson David W
68 Kane Michael
Langevin Charles L
70 Hillard Richard
72 Ryan Thomas F
78 Manning Mary A Mrs
Sullivan James E
98 Arbor st
*100 McNamara Emma O
Walsh Cornelius
104 Foley Martin
106 Lyons Cornelius
108 Goggin John
110 Flaherty Michael
114 Messier Frank X
Cardin Zotique
116 Cardin Arthur
Charland Arthur
120 Cass st
132 Kelley Catherine Mrs
McDonnell Daniel J
138 McAleer Frank
Sullivan Thomas
144 Lamothe Emile
O'Connor Maurice
148 Jaross John
Moran Michael J

BYERS, from 314 State north to 115 Pearl, Ward 5
Right Side
*— United States Armory
Left Side
20 Garfield Edwin F
*Murphy Edward J
*26 Miller Charles H
*32-34 Hotel Rainville
*32 Digan Bernard A
*Lamy Ora
*Rousseau Blanche E
*34 Rainville George C
*38 Langley Guy A
Lyman Arthur W
*Wheeler Stanley D
*40 Bliss Carrie G Mrs
*44 Robinson William A H
*46 Robinson Mary A Mrs
48 Frost st
*54 Dietrich Carl R
*Griffin E C Mrs
*Springfield Conservatory of music
*Stowe James D
*60 Sheehan Margaret C Mrs
*66 Glenn Robert C
*Olson Albert E
Smith Thomas M
66½ Avery James H
68 Dow Charles E
Finnerty Anna Mrs
70 Atkins George M
Price John
*Ward Catherine T Mrs
Korczakoski Walter F
*76 Avery Flora J Mrs
Hyland William J
Smith Lizzie A
*94 Comey Bernard E
96 Wilder Emma R Mrs
*100 Morrissey Michael A
108 Buena Vista apartment house
*Anderson Adele Mrs
*Barstow Louise G Mrs
*Blodgett Emma J Mrs
*Bloomer Edgar
*Buckbee Harry D W
*Coates Margaret S
*Congdon James
Connors Francis B
*Fraser Alice E
*Gavin Hugh J
Gunderman George H
Halloran Margaret E
Hoes Guy
*King Harry E
*Knox Frank W
Little Edith L
*McDonald James F
Milne George
Morison Avis M
Morrison Elizabeth W
*Murphy Marion
Northrop Sarah E
*Petit Benjamin W
*Sullivan Christina F
Tessier Eva D
*Thompson Arnold
*Thornton George R
*Urban Ella G
122 Barnes William L
*124 Delahanty Robena Mrs

BYRON AV, from 53 Carlisle to Milton av, Ward 8
73 Hurlburt Watson W

CALHOUN, from 223 N Main east to 640 Chestnut, Ward 1
Right Side
7 Reid Raymond H
*9 Moriarty Martin
11 Aikin Hattie Mrs
*23 Elwell Mabel A Mrs
*Kenworthy Fred J
25 Cross George W
27 King Thomas H
31 Kling Martin C
*33 Goldstein Morris B
37 Halstead Charles E
*Maloney Katherine
*Perreault Clement J
*(1) Davis Charles H
*(2) Kaufmann Effie M Mrs
(4) Allen Jeanie Y nurse
(4) Farnum Helen M nurse
(4) Fredette Grace M nurse
*(4) Milan Ruby E nurse
(4) Smith M Franklin nurse
(5) Myers Rene E
*(6) Adams Leonard H
*(7) Bray Marvin J
*43 Clink George E
Niles Orville W
47 Boyington Alexander D
Harrington Timothy J
*49 Alpert Max R carpenter and builder
*51 Letourneau Homer P
55 French John W
McDonough John
79 North st
Left Side
22 Vacant
24 Bucalo John
Fahey William E
26 Tollin Louis
28 Tollin Peter
*34 Iskowitz Henry
Shapiro Abraham
*38 Bergman Nathan
Bailey Michael
Cutler Benjamin
44 Audette Joseph G
46 McCarthy Charles
*48 Brown Alvah L
O'Connor Mary Mrs nurse
50 Reid Bernard C
*52 Marble Leon E
*54 Decker Elmer E
*58 Davis Henry M
McDonald Walter J
*62 Glazier Julius
*64 Kopelman Alexander
*68 Freedman Joseph Rev
*70 Sanford Arthur O
72 North st
*82 Gelfman Joseph W
*86 Bilsky Jacob
Kaveney Frank J
90 Drewes Hannah Mrs music teacher
Drewes Hermann J
*92 Stratton George L
*96 Costello Bertha Mrs dressmkr
*Costello John P
*98 Reynolds Mary A Mrs
108 Ayres May F nurse
Chambers Martha nurse
Eckerline Rosalie nurse

Calhoun—continued
Hodgman L E Mrs nurse
Hubbard Margaret nurse
McCulloch Martha nurse
O'Donnell Lucinda Mrs nurse
Parmelee Eva J nurse
Parmelee Nurses Home and Registry
*Parmelee William J MD
Prince Maud nurse
Quincy Delcina nurse
Roberts Anna nurse
Wolcott C L Mrs nurse
*120 Calnen William J
*Lampson Thomas A

CALHOUN SQUARE, bet Jefferson av Calhoun North and Chestnut, Ward 1

CAMBRIDGE, from 423 Bay to Burr, Ward 8
Left Side
15 Landry Gerald
Johnson Annie Mrs
Norman Carl P
19 Lynch Daniel J
Sheehan Timothy
25 Roberts Frank I
29 Vacant
33 Miller Rufus F
35 Griffin Willis E
*45 Farr Norman E
Washburn Harry G
49 Adams Ernest A Auto Feed Station
*55 Scully James J
Warren Russell D
59 Gilbert Ernest B
*Sherman George N
*White Ellen F Mrs
*63 Richter Alwin B
*67 Burbank Burton D
*Putnam Edwin J
73 Bowers Joseph J
*77 Harper Frances nurse
*Harper Roland T
*81 Minott Mary Mrs
83 Robbins Catherine P Mrs
89 Bassett Cecil V N
*Turner Frank
91 Shapleigh Arthur B
93 Miller Emerson B
Bassett Raymond G
95 Miller Charles J
99 Frenier William
101 Johnson Carl F
103 Landry Ralph P
*105 Gray George S
109 Treganowan William
*111 May Frank W music teacher
113 Rosenholm Stephen
115 Richter Frank
*119 Connors Mary E dressmaker
121 Smith Carl E
125 Bolton Charles H
127 Hegarty Patrick J
*129 Bancroft George
*131 Hale Frederick B
*135 Osborne Charles H
139 Clark Alpheus H
MacGillivray Hugh
141 Quist William
*143 Johnson Pontus
Matthews Robin G
145 Warren Norman C
147 Csigas John B
Schilling John J
149 Clark Irving R
Right Side
*26 Wood Howard M
30 Wood Emmett E
*34 Roberts Harry M
*42 Guthrie James C
44 Farrar Charles K
Osborne Charles L
*50 Molfetta Bruno contractor
56 McTeague James J
*60 Greenwood Thomas W
64 Jones Charles E
*68 Murphy Mary E Mrs
70 Leete Gilbert N
*76 Giblin Eugene W
*80 Gaudreau Richard J
Stevens Loren A
84 Ashley George A chair caner
*Whiting Herbert H
*90 Rochford Frank L
96 Driscoll Beatrice tchr music
*Driscoll George J
*98 Sikes William E
*106 Leavitt William
108 Moore Ralph A
112 Tankard Herbert W
*114 Roberts George E
*118 Francis Albert N
120 Stevens Edward J
122 Cambridge The apartment house
Anderson Oscar W
Costello George W
Little Mary K Mrs
*Martin Thomas
Pigeon Gildor A
White William H
*128 Tower George H
130 Maynard Leslie J
*132 Foote Anna B
Thompson George F
*134 Cleveland Thomas B
*136 Sullivan Michael D
Scanlon Edward T
*138 Sullivan Daniel R
142 Jacobia George
*Soule Clarence E
144 Zoerb Elwin J
*154 Kenney Thomas J

CAMPECHI, from St James av east, Ward 8
Left Side
*14 Fortune John W
166 Williams William H
Right Side
— Springfield Pattern Works

CANTON, from St James av east to Atherton, Ward 8

CAREW, from 1 Main east to Chicopee Falls line, Wards 1, 2 and 8
Right Side
1-19 Springfield St Ry
23 Dehinesona Carlous H
Mason Sigrid Mrs
*Steinberg Harris ladies' tailor
27 Dolab Dirouhi grocer
Molly Joseph
27½ McRoe George G expressman
*31 Guertin Edward
Testa Michael
33 Massey Marie Mrs
*33 Sadler Bertha C Mrs
*37 Goldstein Julius
*Schnitzer Edward
39 Bassett Homer E
Prior Thomas H
*41 Dwyer George E
*45 Mahoney Patrick
*47 Bronson Judson
*Sullivan Daniel
51 Turner William F
53 Cahagnon Arthur B
Shea Timothy
55 Dziewkiewicz Karol
Girard Eugene
Goldberg Harris
Petrone James
*Sears John R
*Thomas Richard
*75 Carew St School
— United Electric Light Station
89 North st
*99 Hood Edward A
Sarnacki Adam
103 Theron John F
*105 Leopoulos Eustratios G
*McCleary James J
109 Ashland Sarah M Mrs
*Kerrigan Edward A
*115 Dexter's Bakery
*119 O'Donnell Thomas
*Springer John H jr
127 Manchester The apartment house
*Allis Charles A
Brenner Mary R Mrs
Clifford Margaret
Clifford Mary
*Connelly Dennis
Driscoll Matthew J
*Hurd Lettie Mrs
Joyce Elizabeth M nurse
*Joyce John T
*Martens Minnie
Weber Elsie Mrs
147 Church Louis E
Merrill Arthur H
153 Contakis Anthony
Fachales Angelis
*Hector Panteli
155 Bashford Helen Mrs
167 Chestnut st
177 Devine Sybil A Mrs
*Purcell William H
*187 Kennedy Margaret Mrs
*191 Anderton Henry P
O'Loughlin Michael
*195 Atwater Edward C
Kessel Alem Rev
Malone Frances M
209 Healy Margaret Mrs
*O'Brien Minnie D
*233 Mercy Hospital
245 Kimball William H
249 Coren Isaac
Paisner David I
251 Arbor st
*259 Daley Margaret E
265 Williams Walter
*283 Franklin Louise Mrs groce
*Springfield Brick Co yard
*285 Franklin George D
289 Morin Thomas
Seymour Narcisse
291 Vacant
299 Emond Napoleon
301 Martin Edward J
305 Lemoine Felix
307 Salvas Joseph
315 Jackson William
321 Caron Simeon
*323 Adams Arthur E
*361 McCaffrey John J
*363 Duquette Francis
607 Armory st
657 Carney Michael
659 Bolger John E
Meaney Thomas F
*661 Sheehan John M
*671 Clifford Eugene
677 Bracken William
*679 Gray John
687 Maloney Louise Mrs
— **Van Horn pl**
703 Coughlin Patrick J
709 Doolan Ellen Mrs
Hoar Patrick J
Pennington Elmore
*723 Guess William J
Wright Claude E
725 Goggin John
727 Ferguson John C
Sullivan William J
729 Downey David J
731 Johnson J Christin
Johnson John A

Carew—continued
Lynch Martin E
*733 O'Hare Patrick J
*739 Cornell Alexander
741 McKenna Michael J
743 Bedard Frederick
*745 Bussolari Giovanni
779 Liberty st
797 Coll John
Johnson William
*McBride Mary E Mrs
803 Calhoun John W
Landers Michael M
807 Mayo George E
Michaelian Lavon H
809 D'Ambrosio Pasquale
McIntosh William C
815 McInerney James H
*Smith Robert
*817 Bidwell Edwin E
Woods Dennis J
821 Davidson William H
Rask Carl
823 Fleming Catherine nurse
D & R Roofing Co
Roos Maximilian
825 Griffin James J
Pickard Harry
827 Pasini Eugene
831 Freeman ter
889 Phillips Alvin H Inc grocer
893 Newbury st
*895 Fronk Edward S
*Gammons Anna F Mrs
*907 Brogan John T
911 Chicopee rd
947 Parallel st
951 O'Brien James J
973 Middle st
*983 Howard Walter
997 Border st
1019 Eddy st
1285 Baltimore av
— St James av
1467 Cottage st
— Linnell st
1505 Birch st
— Anne st
— Russell st
1595 Davis st
1623 Arthur st
— Rumrill rd
Left Side
22 Bryant Raymond O
*Lamar William L
24 Deforte Frank
26 Shea Mary Mrs
*28 Visnaw Simon
30 Januszewski John K
32 Carew pl
*38 Driscoll Pauline Mrs
Williams Annie E Mrs
Meyer Herman K
40 Clem Joseph
Le May Mary Mrs
Colby David
44 Hainsworth Walter P
46 Campbell Nellie E
48 Wood Frank W
Tomlinson Henry
Dubois Herbert E
50 Warner Herbert N
Wright Robert F
*54–58 Ouimette Peter sheet metal worker
*56 Gormbley James B
Guertin Paul
Sears Joseph H
*62 Kaveney John J
*64 Agen Vernon G
*68 Lyman Catherine D Mrs
82 Boutelle Elizabeth Mrs
*Dawes William L
86 North st
88 Carew Street Baptist Church
100 Quillici Albert M tchr music
Quillici Sarah Mrs
Spillane Thomas
104 Deenihan Mary E
106 Martell Emerson J
*112 Healy Lena A Mrs
Henneberg Hannah Mrs
118 Chervinsky Michael Rev
124 Wilder George T
*130 Kipp Walter C
*Lyman Nellie M
*136 Kennedy Michael
144 Heideman Henry J
*Wilcox Everett W
*146 Wartenberg Charles J
148 Debour Leon T
152 Reall John F
*154 Feeney Kate Mrs
156 McDonnell John J
158 Wing Jason
160 Drynan Thomas B
*Leopoulos Nicholas G
162 Baurle George J
168 Chestnut st
172 Radding The apartment house
Higgins John E
*Meacham Herbert C dentist
*Radding Maurice
Taisopowlos Kostar
178–184 Sherrington The apartment house
Beaupre Albert
Burke Alice M Mrs
Lott Oscar
McCarthy William C
McDonough Leonard E
Phillips Samuel
Proctor Mary E Mrs
Smith E Elias
184 Anderson Andrew
Austin Leota
Cohen David
Cohen Louis
Douglas Albert W
Fraher Howard
Mulvaney John F
Shepard Marie
*Taylor George
Wolfe Jacob
*188 McMahon Harry
190 Kie Charles
Lawson Arthur
Lloyd Fred
*194 Galvin William H
Wise Patrick J
198 Gagne Rosalie Mrs
200 O'Neil William J
206 Carew ct
208 Allard Napoleon
212 Caulin John
Cohen Max
DeGuise William
Guertin Paul N
*Ingram Mary
*Ober Emile
Trudeau Arpha A
*220 Chaffee Chester V
Freedman Benjamin
Sansone Edward
222 Velish Joseph J grocer
224 Massasoit st
*234 McInnis Joseph F
254 Kirwan William P
*O'Leary Francis J
Saulnier Walter
*258 Karp Solomon
262 Vacant
*268 Barr Joseph
272 Chiz Jacob
*Kenefick William J
Slattery William R
*Steinberg Nathan
274 Bartlett av
*348 Leonard Edwin F
*Shattuck Edwin W
362 Prospect st
560 Parkside av
*560 Dumars Albert G
562 Desmarais Azilda Mrs
Johnson Per Gottfried
566 Burke Nicholas J
*568 Edminson Frank
*McGuigan Walter F
*572 Bowen Herbert B
574 Riel Arthur R
*Roy Pierre V
*580 Ford Thomas E
*Looney William C
584 Mooreland av
588 Jacobson John L
*Luthgren August E
592 Kuhnert Walter O
594 Berlin Jacob
Olson Emil A
596 Phillips Alvin H Inc grocer
602 Bradley John F
Clune John P
604 Kelly William
— Armory st
628 Tagliavini Carlo grocer
Weiner Max shoemaker
630 Tagliavini Carlo
Pasqualini Marcello H
*636 Kelliher Elizabeth Mrs
638 Clune Jennie Mrs
*Maloney Joseph
642 Raymond av
*654 Bousquet Leon L garage
660 Morrell st
668 Sullivan David L
670 Hogan James
*Little Catherine C Mrs
*674 Cutler Max painter
Murphy Stephen
Rohan Raymond B
Russell William
*680 Budri Mauro grocer
Cardaropoli Emma Mrs
Godin Arthur J
688 Van Horn pl
692 Bedard Dominick F
708 Mystic ct
744 Shea Dennis
746 Beauchemin Stanley J
Pease Charles
748 Penacook av
758 Anderson Eric
Armitage Wilfred S
Sullivan Patrick A
762 O'Connell John
764 Murphy Timothy
Sullivan Michael W
770 Rishor Christopher J
Walker Chester E
Wyzansky Harry S Mrs
778 Liberty st
816 Kane John K
*818 Hogan William J
*Denis Albert P
822 Mansfield John T
*824 Sprague Alton P
Tobin James B
830 Scully Edward F
832 Hannifin James J
834 Boudreau Leon A
Doig Edward
Freiberg Alice Mrs
Murphy Thomas
O'Connor Thomas
Shea Michael
846 Koeng Walter
848 Leary Cornelius
*852 Randolph Halvor P
854 Bernhardt David
862 Carmody Mary A Mrs
872 Roos Carl
*878 Dell Peter
884 Padoir Ignatz F
— Newbury st
— Chicopee rd
910 Hyfantis John A
916 Vacant

Carew—continued
934 Dezalia Francis W
Leslie John
Rohan John P
*962 Liberty School
954 Strong av
1050 Loncto Joseph J
1050½ Loncto Lucy Mrs
1080 McKelliget Ellen Mrs
1096 Zona Victor
*Zona Bros mason builders
1106 Trostle John E jr
1108 Audette Ephraim
— St James av
— Hampshire st
*1866 Buckbee William W

CAREW COURT, from 206 Carew north, Ward 2

CAREW PLACE, from 32 Carew, Ward 1
Right Side
15 Belville Matilda Mrs
Buck Elizabeth A Mrs nurse
*Desjardins Arthur S
Gloster Patrick
Mara Kate Mrs
Veragut Christian
Wright Lloyd W
Left Side
10 Bouley Joseph E
Meyer William F
12 McCormick Walter H
16 Corbisiero Ferdinand
Haggerty John F
Jennison Walter H
Laurie Howard W
Nash Harriette A
O'Krongly Frank

CARLISLE, from 407 Wilbraham rd south, Ward 8
Left Side
*17 Hayhurst James G
19 Drumm Harry W
*21 Brooks Amos R
*25 Blight William K
Gallipeau Louis W
*Nooney Martha V Mrs
*27 Costello Henry F
Costello Michael
Whitney Charles S
*43 Levelle Herbert H
45 Levelle Samuel H
49 Barker Walter G
53 Byron av
*67 West Nelson J
Right Side
*6 Callahan Louis W painter
*16 Barnes Louis S
*20 Stevens Stoddard
*24 Allebach Sylvester piano tuner
26 Gilman Joseph
Holley Howard V
*28 Tarbell Fred L
*30 Harvey William E
34 Angers Romeo E
*36 Johnson Fred M
*38 Feeney Thomas J
*40 Berggren John A
*44 Thayer William L
48 Dewey Raymond G
*Hubbard George D
54 Linford Ernest H
*58 Green William V
*64 Stratton Cecil C
80 Marlborough st

CARLTON, from Clyfton av east to Woodlawn, Ward 7
Right Side
*19 Flore Olaf H
*25 Rice Albert H
*29 James Raymond W
*35 Langhammer Paul
*39 Warden James L

CARPENTER COURT, from 125 Orleans near Tyler east, Ward 4
Right Side
*9 Fitzgerald John F
*11 Devens Kathleen
Devens Mary E Mrs

CARROLL (Franconia), crossing Shawmut av, Ward 7
Left Side
*35 Pilon Joseph W
Right Side
16 Smith William J
Remillard Joseph

CASCO, from Island Pond rd west to Arcadia blvd, Ward 7

CASELAND, from Springfield northeast to 834 Armory, Ward 1
Right Side
*78 Byron Ernest A
90 Vacant
Left Side
*— Cook William J

CASS, from 286 Liberty north, Ward 2
Right Side
*13 Deitz Abraham grocer
15 Epstein Max L
Knowlton Erving G
Simpson Harry
23 Bacon Bottling Works
Stahl's Warehouse
*25 Cohen Hyman H junk
McCormick Thomas J
29 Griffin Thomas J
*31 Fitzgerald Catherine Mrs
33 Sullivan James J
35 Fitzgerald James J
37 McCarthy Daniel
39 McCarthy Michael
41 Landers John J
43 Moriarty Daniel S
*49 Dunleavy Johanna Mrs
51 Linnane Susan Mrs
55 Hynes Andrew T
Hynes Catherine A
57 Hynes Edward V
59 Houlihan Patrick
61 Holt Clarence R
63 Franklin st
*67 Crowley Michael J
Harrington John W
*71 Downey Johanna Mrs
Downey Katherine W
Fenton Michael J
*73 Klein Benjamin
75 Kaplan Isaac
81 Doyle Daniel A
*Doyle Patrick
*O'Donnell Philip L
Healy Patrick J
*85 Costello Edward J
*Coughlin Ellen A nurse
Donoghue Patrick J
91 Boulais Joseph
McCarthy Jeremiah J
*93 Powers Matthew
95 Dowd Nora Mrs
97 O'Connor Daniel
101 Skvirsky Benjamin
103 Rattner Abraham
*Vernadakis Emanuel K
*105 Groffman Isaac
107 Haatanen Albina dressmaker
Haatanen Kalle
Miller Warren A
111 Chunser Isaac A
Greenberg Mary
Kaufman Max
Leshin Albert B
Maroski John W
Moriarty John M
117 Austin Maurice
*Binsky Kalman
Clohessy James
Doyle Annie Mrs
Hartman Frank
Horowitz Max
Sikula Victoria Mrs
127 Herlihy James
Kennedy John M
McKenna Michael
O'Connor James B
Rodinsky Israel
Sussman Jacob
*131 Gerber Edward B
*Kaufman Edward
O'Connor James J
Senk Jacob
Witkiewicz Aleksander
139 O'Connor Michael
141 Hurley John
*Tatorian Kaspar grocer
149 Walsh Maurice
151 Begley Michael
— Everett st
157 Butler st
165 Guiheen Michael
McGrath Michael J
167 Crohan Thomas
165½ Phillips A H Inc grocer
169 Dowd Mary Mrs
175 Ryan Mary Mrs
Shea Patrick
Left Side
*12 Shattuck E W Co carpenters and builders
12r Nichols Arthur M storage
*22 Taylor Bessie Mrs
26 Bailey Byron C
28 Gibson Robert
*38 Decker Edward S lumber dealer
62 Bass James shoemaker
*64 Doersam Franz O delicatessen
64 Franklin st
66 Taylor The apartment house
Costigan Dennis J
David Clarence A
Gleason Mary E
*Goss Frank A
O'Rourke Frances G
Pallot Casper
68 Goldberg Samuel grocer
80 Belle av
88 Kaufman Max grocer
94 Ackerman Morris
Adams Henry
Cohen Benjamin
*Colby George
Egan John D
Montebello Victor
Ryan Patrick
Theodorow Peter
100 Hamilton Gertrude Mrs
Kanovwski John
120 Linden st
*132-134 Tait Bros Inc ice cream mfrs
134 Franklin County Condensed Milk Co
152 Everett st
158 Butler st
164 Kennedy John J
166 Fitzgerald Mary Mrs

CASTLE, from 983 Sumner av south, to Paridon, Ward 7
Left Side
*13 Erickson Harry E
*23 Raymond G Clark jr
27 Warner Wayland milk dealer
*33 Reed Herbert L
*37 Perry Arson A
*43 Faulkner W Everett
*47 Van Dewater John H

Castle—continued
*53 Farmer Edward C
*57 Skala Joseph F
63 Vacant
*67 Hitchings Joseph S
73 Vacant
Right Side
*18 Chapman Ernest G
*24 Cummings Julius
*28 Chandler Roy W
*34 Moultis Frank W
Moultis Frank W Mrs tchr music
*38 Hayden Ralph P
*44 Fountain Abraham
*48 Fournier Eugene carpenter

CATHARINE, from 808 State north to 20 Dartmouth, Ward 5
Right Side
— **Highland ct**
*9 Michalopoulos Demetrious tailor
21 Cormier George
Mallory Jeannette L
25 Daniels Sara Mrs
*Pratt Austin J
29 Bidwell Ida Cornelia Mrs
*37 Barker Clinton B
*Stebbins Julia M
*43 Ambrose Frank E Rev
First Free Methodist Church
*47 Rosenthal Wolff
*49 Webster Arthur A
*53 Fisk Bertram
*Lyman Jennie Mrs
*55 Brooks Charles W
*57 Feltham William H
61 Callahan Anna W Mrs
63 Pierce James C
65 Pease st
*71 Scannell Nellie
77 Denning William E
*79 Richardson James H
83 Fox Willard jr
*Hendry John L
*89 Lee James M
Smith Amos C
*93 Thomas James F
Southwick Sarah Mrs
95 Vacant
97 Williams Charles
*101 Wetherell George V
107 McKnight st
*125 Frissell Fannie B Mrs
*Hoyt Helen
129 Bilek Joseph F
Hanks Louis E
133 Powers Charles T
139 Preu James A
*143 Chapman Norman S
147 Ackerman Bernard
Mooney Fred
*153 Clark Walter H
Sibley Walter E
*155 Flint Herbert E
Howes George C
163 Bay st
Left Side
*14 Lazelle Harry T grocer
18 Morris Frederick S
20 Doane Harlow W
*22 Johnson Augusta E Mrs
Johnson Peter M
30 Davis Everett L
*34 Hammersly Jonathan B
36 Bull Mary A
Colton Margaret
*Russell Richard
Sampson Nathan G
*40 Felch Herbert E
*48 Walker Fred E Mrs boarding house
*54 Toole Ida E
*58 King Victor E
*60 McMaster George E
*62 Mann Charles F
64 Johnson Charles J
*70 Fish Frederick L
*Payne George S artist
*74 Dalton Fred W
78 Rosever John C
*80 Wilde Philip D
84 Casey Thomas J
88 Daley Alice A dressmkr
*Lane S Ellen Mrs
*Pendleton George P
Royce Gertrude E Mrs nurse
*94 Bates Clarence A
*Case Robert A
Case Robert A Mrs tchr music
98 Barney Benjamin G
*Lawrence William E
112 McKnight st
*124 Bugbee Charles M
*130 Johnson Andrew
*134 Perkins H Lockwood
*138 Breck Martin B
*144 Snyder Lydia C Mrs
*Supernant John B
*148 King Carl C
150 McKenzie William F
160 Bay st
172 Phillips Alvin H Inc grocer

CEDAR, from 232 Central northeast to 244 Walnut, Ward 4
Right Side
*15 Fairbanks Alfred C
*Fairbanks Maude Mrs
21 Clark D Raymond
*Kennedy John J
*25 Baribault Ellen M Mrs
*Goddard Joseph D
*Lonergan George W
29 Fenton Thomas jr
*Lomme Henry
*35 King Charles H
*Pomerleau Geo J
*39 Cummings Mary E
Leavitt Wallace W plumber
47 Hinds Frank N
Sackett Herbert H
51 Pine st
59 Childs Cora L
*Cooley Mary L
61 Ashley st
69 Hale Lucy A Mrs
*79 Harrington Flora M
81 Mulvaney Lawrence grocer
*83 Coogan Loretta M
Lenox Margaret
87 Vacant
89 Leith Marcus
93 Malley Sadie
95 Dewar Catherine Mrs
Dykeman James T
97 Fiedler Herman
*101 Plancon Eugene L
*107 Dearborn John R
*113 King Herbert C
*117 Ryland Thomas P
121 Brunnell Elizabeth
*Greenspan Ignatz
127 Joubert Louis
Joubert Moses
129 Hall William G metals
131 Hall Ernest G
*Hall William G
139 Converse Lizzie Mrs
143 Alden Susan L Mrs
*Webster Virgil R
*147 Dean Edgar F
149 Baker Ella C Mrs nurse
Phelps Ada E nurse
151 Nagle John J
Left Side
52 Pine st
64 Becker Max gasoline
*66 Becker Max
Spaulding Lovell S
80 Mahoney Michael E grocer
82 Schroeter George
84 Creighton Alfred L
*Powers Joseph D
*86 Morse John M
92 Daly James A
*100 McGillicuddy Timothy J mason
102 Avery Perley W
Buckley David J
*104 Baer Alfred D
Hall H Arnold
*110 (1) Smith Howard I
(2) Tilley Basil H
*(3) Schoch Emil J
*(4) Crane Edward D
*(5) Ward Donald T
*(6) Tyrie Thomas Rev
(7) Hubbard William K
— **James st**
*112 Peris Carmelo grocer
118 Freitag Albert L
Leighton Hubert R
122 Lefebvre Samuel
124 Hulett Myron S
Hyde Anna Mrs
*128 Crighton Mary A Mrs
*Keyes Albert J
*134 Kilgour Albert
*Randall Carrie S nurse
*Sloan Frank E
*138 Callahan Thomas J
Kittler Etienne S
*Meunier Ulric
142 Onorato Graciano
Scaring Robert
Valsecchi Pasquale
146 Babcock Edwin H
Bonneau Albert E
148 Truhart Edward J
150 Palotta Gaetano
154 Gebo Walter A
160 Cedar The apartment house
Gardner Charles L
*Jenks Frank T
Kennedy John M
Meacham Annie L Mrs
Pruden Rider F
Sullivan Nellie G
162 Phillips Alvin H Inc grocer

CEDAR (Indian Orchard), from Main north to Water, Ward 8
Right Side
13 Casineau Alice Mrs
Warren Mary Mrs
19 Ricard Oliver
21 Faust Joseph H

CEMETERY AV, from 171 Maple to cemetery, Wards 3 and 4

CENTER (Indian Orchard), from 15 Oak east, Ward 8
Right Side
189 Flebotte Joseph S
Jefferson Thomas
211 Chouinard Wilfrid
213 Bourgeois William
Garant John
215 Lamothe Hermenigilde
217 La Mire Frank
Mailloux Henry
217½ Duval Louis
219 Degre Edmond
*253 Belleville Daniel
MacGregor Alexander
255 Graveline George
Vincelette Godfrey D
261 Marceau Ovila
263 Lavigne John
Lavoie Frank
269 Gumpson John
Lavigne Valmase C
*Slotnick Ely

Center—continued
Left Side
162 Roberts Alfred
Talbot Charles
164 Lapointe Theotime
Robert Frank
168 Hanlon Joseph P
Maloney Maria
170 Ciolkas Albert
Daigle Elzear
172 Karawoz Filip
Twarog Jozef
174 Paul Raymond
Pelsey George
Sorrell William
176 Duquette Albert L
Goddu Henry
Guertin Leon
180 Lynch James A
188 Sullivan James H
194 Moore Mary J
*Yochim Francis J
*204 Nolan Patrick
208 Chouinard Albert
Chouinard Arthur
210 Gauthier Henry
Gauthier William
212 Dumais Emma Mrs
Monette Hilaire
214 Brissette Edouard
Caseneau Alfred
216 Fogarty William J
Ricard Romeo
218 Larose Ernest
Pelsey Albert
220 Arpin Joseph
Monette Henry
222 Badger Leonard
Ricard Amede
224 Daudelin Adelard
Tourville Joseph B
*240 Wrenn Thomas J
244 Falardeau George
Lamothe Apoline Mrs
Lavin Alice Mrs
Miron Leon
Phaneuf Jerry
Votrain Onezime
250 Boivin Rosina Mrs
*Carignan Hermas
Daignault William
*Goderre Godfroy
Lamothe Wilfred
Rivers Edward
254 Robert Alcide
Thibodeau Bert P
256 Chicoine Alexis
266 Morrissette Albina Mrs
Tetrault Alphonse
*268 Tetrault Arthur
270 Albert Michel
Ouelette Joseph
272 Gauthier Ernest
Rougeau Anselme E
Surprenant Camille
274 Supernant Bertha Mrs confectionery
*276 Phaneuf Hermisdas
Potvin Alma Mrs
Surprenant Joseph
278 Denis George
Phaneuf Philias
*288 Bolduc Osias
Desautels Arthur
Desautels Ernest

CENTER, from Edgemont east, Ward 8

CENTRAL, from 679 Main east to 472 Mill, Wards 3, 4 and 6
Right Side
3–7 Central The apartment house
Ennis Anna Mrs
Ormiston Percy B
Vendette Philip
*(2) Allen Marie L dressmaker
(4) Stewart George A
*(5) Girard Rose
(6) Tapley Kate A
(7) Corliss Nellie A
*(7) Gaffney Patrick J
(8) Simons Edward H
7 Durkee George L
Ferrier Celia J Mrs
French Sylvester R
Halley Nettie
Lambert William J
*Noble Thomas H
(1) Norton John
(4) D'Epagnier Edmond L
9 Ellis Carl W
11 D'Amato Alfonso
Gaucher Napoleon
Stone Charles F
15 Bristol Albert H
*Newcomb Alice M Mrs
17 Baranski Johannis
Brouillette Albert L
Ostrander Josephine Mrs
19 Coughlin James M
Crepeau Alphege A
Lussier Louis D
21 Coughlin Thomas J
Lemorne Joseph
Sweeney Edward F
23 Lemelin Alphonse
*Messier Albert A trunks
Remy Joseph T
27 Avery Gordon
Boudreau Valentine
Champagne Rudolph J
*29 Bourgeois August
Cormier Edward
Papineau Alfred J
31 Bousquet Oliva
Gagnon Adelard F
Hutton Peter
33 Brouilette Octave
*Fisher Lorenzo J
Fisher Arthur J C
35 Barden Fannie M Mrs
Grofton Patrick J
*Hayes Rose K
37 Dufault Otto
*Judd Mary B
39 Antoya Paul
Chapdelaine Wilfred
Lanz John
41 Bordeaux Mary Mrs
Heap Herbert
Taft Eleanor Mrs
43 Bourgeois Patrick
Coughlin John E
Menard Henry W
45 Beaudette Thomas H
Day Jennie M Mrs
Jacques Wilfrid L
Surprenant Albert
Mottor Noel
Tovet Deo
Tovet William
51 Best David
Edmunds Cortez E
Tatro Henry P
53 Botta Joseph
Curto Francesco
*Tranghese Salvatore
55 Parsons Inez Mrs
Rousseau Frederick
Shea Margaret
57 Fraska Anna Mrs
Palkowski Wladyslaw
Wood Harry K
59 Bliss Emma Mrs
Brunnell Narcisse J
Holland Bridget L
61 DeCoteau Rose Mrs
Moriarty Patrick J
Santaniello Clemente
63 Girouard Albert E
*Santaniello Giacchino
Walker George A
65 Bordeaux Arthur J
Keller Hugh B
O'Brien Catherine Mrs
67 Benoit Arthur J
Fleury Flavia Mrs
LaFlamme Joseph
*69 Dubuc Stanley
Dupuis Inez Mrs
Newton Henry H
71 Benoit Laura Mrs
Newton Leon L
Welch James
73 Bush Bert A
*Gebo Frank trucking
*Gerndt Dorothy M
Green Mabel Mrs
75 Lafley George H
Phillips Margaret Mrs
Sullivan Frank D
77 Barrett Margaret
Gosende Joseph
Mireault William L
79 St Peter Walter
*Walker Bros painters
Walker N Albert
81 Ashmun st
83 Sample The apartment house
*Bugbee Alice J
*Garant Edward
Slattery Michael J
Squires Charles E
*Whiting Frank
Whiting Frank Mrs dressmaker
87 Murphy Isaiah M
*91 McNamara Francis T
95 Ashe Matthew D
*Crowley John J
*99 Handy Linnaeus H
Whipple Joseph
103 Gutberlet J Henry
*Gutberlet Louise nurse
*Paige Della Mrs
*105 Sweeney James E
— **Maple st**
*225 Daignault F Mederic
Moreau Armand J
*229 Cooney Arthur J
Cooney William H
*235 Musgrove Ernest
*Onorato Joseph
243 Fraleigh Charles L
*Moriarty Daniel
247 Colton George H
Colton Howard C
251 Rose James A
*253 Wales Fred G
*255 Sweatt George W
*257 Noble Lester
*259 Hill I Clark MD
Young Lloyd E
263 Pinehurst The apartment house
*Brownlee Thomas J
Donnelly Anna M
Fitzgerald Elizabeth Mrs
*Malloy Katherine E
*Murray Fred E
*Stibbs George H
*267 Central Pharmacy
— **Pine st**
269 Stambovsky Harry shoemaker
*271 Jordan George A ladies' tailor
*273 Baron Jacob delicatessen
277 Gilbert Sidney W
Walker Catherine Mrs
285 Alhambra The apartment house
*Atkinson William L
Bolton Grace M Mr
*Doran Ella F
Fisher Marian W
*Gorden Jacob A real estate

Central—continued
*Griggs N Emeroy Miss
Kent Emma F Mrs
Pauli Ella Mrs
*Powers Charles A Mrs
*Redden Harold P
*Rowell Nora
Sawyer Louise F
*Shea Sarah M Mrs
*Stone B Norine Mrs
*Pierce Harold E
Young Roy
*287 Carney Mary A Mrs
*299 Calkins Irving R MD
309 Vacant
*319 Jager Frank B
*Bullard William R
323 Arlington The apartment house
(1) Hutton David
*(2) Foley Thomas W
*(3) Borg Gunnard A
*(4) Castricum Martin
*(5) West Thomas I
*(6) Shields William
(7) Philips Leo R
(8) Hakes Flora N Mrs
*327 (3) Roberts Gordon D
*(4) Billings Henry
*(6) Emerson Raymond C
*(7) Brandau William C
*(8) Rosenberg Carl E
(9) Ferguson Alice
*329 Behrendt Etta M
*(1) Bloom Frank L
*(2) Redfield Raymond L
*(3) Rowe C Edwin
(4) McMahon Joseph P
*(6) Houston Charles
*(7) Allen Warren A
(8) Vacant
*337 Mills John C
Williams Edith Mrs
*341 Holbrook Lewis H
343 Foster st
*345 Jordan William H
359 Pointis Louis
Swords Henry J
*365 Bailey Irwin B
371-373 Alberta The apartment house
371 Ritchie Thomas J
*373 Harper Jerry A
Meaney James J
379 Clifton The apartment house
Hancock Fannie Mrs
McWilliam John
Owen Maud C Mrs
*Smith Walter A Mrs
Warren Ernest H
Waterhouse John
385 Clifton av
387 Sherman Minnie J dressmkr
*389 Voges Herman
*399 Murray John J
401 Cherry st
*405 Miner Frank P
*Tetrault Victor M
*409 Livingstone Leslie H
*Winder Robert E
*415 De Wolfe George W
425 (1) Appelt Joseph
*(2) Underwood Edwin H
*(3) Buchan Helen Mrs
(4) Johnson Joseph A
(5) Walker Robert
*(6) Jankins George W
(7) Dineen Daniel
*(8) Bruce N Rachael
*431 Powell Lytton W
*Stocker Arthur B
437 Bowen Alice M
*McCrea Edward A
441 Clark Charles L
443 Serafino Augustino
*445 Central St Market grocers
447 Bedore Mary Mrs
Gosselin Frank H
449 Gosselin Frank H barber
451 Hancock st
457 Davis Elmer
*461 Woods Ellen M Mrs
469 Chester st
471 Allen John R
479 Cardinal George J
481 Biccum Margaret Mrs
495 Mill st
Left Side
14 Vacant
16 Ford Michael
Laporte Joseph
22 Douglas Harriet Mrs
Metcalf Chesley
24 Babineau Edward
Beturne Alfred
*28 Davicino Maude C
*34 Friman Loyal F
36 Brehm George F
*Martinelli John
44 Trimpoli Maria Mrs
*82-84 Martin's Laundry
88 Caron Joseph E
*90 Murphy Margaret Mrs
*92 Harrington Patrick J
94 Morris st
*96 Allard Blanche M
Gamache Theodore
Tiedgen Hans H
Parker Kate Mrs
*100 Shea Dennis J
Wheeler George
Whitty Annie E
104 Tovet Edward E
Tovet Michael P
*110 O'Connell Anna Mrs
136 Maple st
*148 Diamond Henry
*Quilty William J
*152 Larkin Margaret Mrs
*Zink John D
*156 Brosnan Cornelius J
*Eustis Charles W
*162 Hebert John H
Hebert John H Mrs dressmkr
*Murray Anna T tchr music
Murray Charles E insurance
*182 MacDuffie John
*MacDuffie School for Girls Inc The
192-198 Stearns Court apartment house
(1) Stevens George
*(2) Wilks Paul A
*(3) Potter Robert E
*(3) Munger Louis D
*(4) Armstrong Marguerite nurse
*(5) Hibbard William C
194 (1) Leonard James T
*(2) Russell Ricketson B
(3) Davis John B
*(4) Gilbert Oliver C
(5) Vacant
(6) Crabtree Mary M nurse
*(6) Sutton Stella B nurse
*(7) Barton William I
(8) Martin Harvey T
(9) Sullivan Daniel E
*(11) White Merrill T
(12) Diehl Charles A
*(13) Livingstone Frank M
(14) Vacant
— **Sterns ter**
196 (1) Sullivan John L
*(2) Tyning May G
*(3) Mills Jane G Mrs
*(4) Simpson Archie E
(5) Nurses Home The
*(5) Robinson Homans
*(10) Caldwell Charles M
198 (1) Gow Chester L
*(2) Atkins Everett H
(3) Feeley Alice M
*(5) Balderston Mabel R
*(6) Rice Anna L
(7) Wheelock James
(7) Wheelock Hazel nurse
*(8) Burreby Grace F
*(9) Parks Frederick W
*(10) Feeley James E
*(11) Hubbard Louise Mrs
*(12) Scott Gordon A
*McSheen Francis
*216 Murray Arthur T
230 Madison av
232 Cedar st
*240 Maloney William F
*246 Carey James F
*Maloney James H
*254 Leary Dennis F
260 Florence st
268 Le Clair John C
*McCabe Peter
*Savoy Peter
*276 Foster Seth L
Phillips Alvin H Inc grocer
— **Pine st**
282 Denham William A
*Stacy John W
Wheaton Eliza H
White Frederick A
(1) Sweeney Thomas F
*(2) Delaney Sarah A Mrs
*(5) Peacock George W
*(7) Ninmo Robert F
*298 Carlon Margaret A
304 Ralston The apartment house
*Cartmill William F
*Cunniff James H
*Firmin Mabelle R
Harding George
*(1) Leete Mina G Mrs
*(4) Bicknell Ella A
(5) Collins Edith A Mrs
*(6) Hopkins George H S
*310 Bowen Daniel J
Paul William E
Robinson William M
*314 Paulk Raymond C
320 Davis John
326 Vacant
336 Regent Hall The apartment house
*Bicknell Frederick A
*Blodgett Samuel H
*Carter Walter C
*Coffey Timothy A
*Cook Francis E
*Healy Charles H
Keefe David B
*Kimpton Dan J
Smith Clarence L
*Tilton Rufus H
Willard Martha J Mrs
*Loring Laura L Mrs
Lutz Elmer E
*McDuffee Walter V
*McGinnis Charles H
*Smith Maude A Mrs
*346 Cowl Susan E Mrs
*350 Schadt Mary Mrs
356 Beech st
—Church of the New Jerusalem (Swedenborgian)
368 Rice Charles S
*380 Central Street School
392 Spruce st
*398 Stoneman Edgar A MD.
402 Anderson John
*Noyes Lida
406 Gaylord Edward
410 Voltz Alice Mrs
*414 Hill Frank
418 Winterle Otto A
*424 Dodge Addison E milk dealer
430 Gosselin Louis N
*436 Pease Orlo R
444 Bowen Arthur L

Central—continued
*Parker Wallace A
452 Williams Albert E
*Ring Nellie H Mrs
— **Hancock st**
468 Adams Gertrude E Mrs variety store
470 Burger Joseph shoemaker
*472 Vinick Louis S grocer
488 Baker Louis
*Seymour Dosithe J
*500 Jacobson William
Larsson Louis jr
Silver Spring Ice and Wood Co
*508 Fein Barnett
510 Lewis Clinton J
516 Perras Louis A
518 Mill st

CENTRE, see Kenyon

CHALMERS, from Allen north to Packard av, Ward 7

CHAMPLAIN, from 660 Chicopee rd west to St Lawrence av, Ward 1
Left Side
41 Booy Cornelius
63 Connecticut av
Right Side
64 Connecticut av

CHAMPLAIN AV (Indian Orchard), from Berkshire av southeast, Ward 8
Right Side
*— Bjorklund Axel
Left Side
*115 Winter Arthur C G

CHAPEL, from 165 Eastern av to Logan, Ward 4
Right Side
21 Ferier Arthur
Bouvier Napoleon A
Bradley Ernest C
*25 Burr George A
Jackson Christopher L
25 Wines Cornelius A
*29 Moriarty Patrick E
33 Gallagher Daniel R
37 Mattson A Julius
41 Blow Alexander
Left Side
4 Antaya Alde A
Brewer William D
*Contour Romeo J
McAndrew Easton
O'Hare Sylvester B
Dunbar George S
8 Megliolio Antonio
*10 Leber Joseph L
*Hassion Bessie Mrs
16 Crowe James J
*Gibbings William
20 Wilson Margaret P B Mrs
22 Anderson Alfred L
28 O'Connor Patrick T
30 Tompkins Florence Mrs
*36 Kelley John J
38 Driscoll William P
Hogan Thomas F
42 Johnson Carl A
*44 Donovan Richard J
Vaughan John
46 Donovan Richard J grocer
Gilhooley Michael

CHAPIN TERRACE, from 643 Chestnut east to 220 Massasoit, Ward 1
Right Side
*7 Toomey Catherine T
*33 Ouimette Peter
*99 Hartwell Frank O

Left Side
*24 Tait Harry J
*34 Kurnitsky Isaac

CHAPMAN (Indian Orchard), from Ferris south to High, Ward 8

CHARLES, from B & A R R north to 173 Franklin, Ward 2
Right Side
— Boston & Albany freight depot
37 Liberty st
39 Wilder Shade
*41 Joseph Sylvester R
45 Saab Charles A
49 Bianchi Duilio
*Govoni Massino
53 Augustine Caesar
*57 Johnston Leonard
*59 Kronick Lena Mrs
63 Byrnes John F
*Lasker Lilla Mrs
*67 Lennehan James D
71 Marsh George W
75 Collins Mary Mrs
Hoar Daniel J
*79 DiLizia Raffaele
83 English Edward E
Jarosz Joseph
*Lyman E M & Son seeds
Santamore Henry
91 Whithey Almen S
Left Side
38 Liberty st
*50 Abi-Saab Michael Rev
*54 Springfield Girls Club
Sunderman Nellie E
*58 Lasker Samuel L
*66 Springfield Bronze Co
*70 Alpert Hyman
Blascak Mathew
*74 Cohen Ethel
Moriarty Ambrose J
Smith Ralph J
78 Cohen Alex
*Fields Rose B Mrs
French Thomas F
*King Henry G
Leyden John P
Maloney Emma L
Metzger William C
Welch Thomas J
*Vallitti Adele
82 Dwyer Daniel
English Dennis A
86 Brown William
*McMaster Howard J
92 Bongiovanni Alfonso
Frieli Massimino

CHARTER, from 35 Walnut east to 32 Oak, Ward 5
Right Side
25 Vacant
27 Perkins Charles W
31 Gosselin Alfred A
*Parks George H
33 Guertin Alphonse blacksmith
35 Gore Allison C
Parks Henry C
41 Porter Emma J Mrs dressmkr
*Sorrell George W
47 Bridges George
King Fred
49 Hill Maria J
McClendon Henry C
Left Side
26 Murphy Anastasia Mrs
28 Rohrbach Oliver B
34 Madison Lester E
38 Bragg James S
*42 Greene Thomas
48 Wood Bessie M Mrs

CHASE AV, from 145 Fort Pleasant av to 30 Riverview, Ward 6
Left Side
*11 Eldredge Alice I Mrs
*Taylor Palmer M
*17 Ockerbloom J Edwin
*Daly Daniel J
*21 Frost Jerry A
*23 Howland Edward R
*27 Thompson Clifford P
*31 Bardwell Leonard
*Sullivan Owen
Sullivan Walter D
*37 Nissenbaum David
Southworth Ada D
*41 Hawley Frank R
Locke Walter M
*47 Harvey Edward J
*Johnson James U
*Smith Frederick L
53 Newton Cheney F
Newton Mary A Mrs
*Newton William L
Right Side
*22 Ganley Margaret C Mrs
*28 Lane Albert C
*Carothers Eleanor T
*32 Dowd William J
*Spencer Fannie K Mrs
*38 Harvey Arthur C
*Smith Mary L Mrs
Smith Nellie G
*42 Crowninshield Charles H
*Davis Raymond C
*Hawley Walter S
*48 Hooper Herbert R
Hooper William V
*54 Seaver William T

CHERRYLYN AV, from 47 Phoenix south, Ward 8
Left Side
*17 Berube Genevieve V Mrs
21 Day Clarence
23 Krantz Carl R
Sheehy Thomas T
27 Riley Joseph A
33 Ineson Charles F
67 Rice James
69 Rein Alfred
*71 Barnes Daniel J
73 Glavin Michael
*87 Dutton John
*93 Sullivan Joseph W
*97 Carr Florence S
*Vawter James H
*121 Brunton Thomas F
Right Side
18 Malaguti Giuseppi
*22 Demers Lora Mrs nurse
Huck John L
*58 Anderson Marion T Mrs
Beebe Errol M
122 Sullivan John
off Belton Josephine Mrs
off Foley Michael J

CHERRY, from 401 Central south to 288 Mill, Ward 4
Left Side
11 Cummings Mary A
*17 Avery Edward S
51 Ashley Horace G
*61 Connors James J
Right Side
*66 Ross Albert J
*72 Moauro Ersilia Mrs
74 Almond Robert
Farrell Dora E Mrs
McKoe Catherine Mrs
*82 Donovan James J
Fenton Patrick
88 Pelton Charles W
90 Burns Charles E
*92 Shea Timothy

Cherry—continued
136 De Carlo Enrico
*Simpson John
*Cirelli Domenico

CHERRYVALE AV, from 55 Spruceland av to 271 Long Hill, Ward 6
Left Side
*21 Ley Martha Mrs
*25 Clark Harold H
*Rabinovitz Frederick
*31 Fernald Edgar S
*Hourihan James C
*33 McIntyre Owen A
*41 Likins Horace D
Right Side
*14 Oppenheimer Berthold A
Oppenheimer Berthold B
*22 Bemis William C
*26 Maglathlin Leon E
*28 Moynihan Jeremiah J
*42 Gilbert George D
*Reid William B
*50 Murphy Cornelius J
*62 Loudon Gladys
*Umla Charles

CHESTER, from 469 Central south to 382 Mill, Ward 4
Left Side
*15 Duquette Clara Mrs
May Walter C
17 Enos George M
*21 Houston Helen J Mrs
*27 Hiney Edward
31 Chester The apartment house
Dumas Leon
Ford John J
*Ford Mary A Mrs
Gibeau Eugene A
McDonnell Michael J
McKeeman Thomas
35 Deary Arthur
Fontaine Arthur J
37 Grenier Patrick A
41 Giminski Zygmunt M
Rivers Frank L
43 Reijonen Kalle
45 Woodard Charles
47 Rose Augustus S
Brackney John
51 Sturm Henry
53 Leslie Douglass
Curtis Arthur
*57 Bucher George E
*59 Marcelles Joseph F
61 Savaria Edward N
*63 Miller August H
67 Dowd Charles F
69 Johnson Frank
McGowan Frank
Right Side
22 Loudenslager Richard W
24 Bye Dietrich
*30 Wheeler Charles W
52 Giles Millard
Sullivan John J
*54 Cavanaugh Maurice J
*56 Campbelle Matthew
58 Hanna Samuel
62 Hogan David D
Trapp John
*64 Cochrane Collin M
*66 Gordon Louis A
Kaplinger Harold R
68 Alden Ella Mrs
*76 Russell Ida O Mrs
*78 Barrett Edward H

CHESTNUT, from 192 State north to bey Holland rd, Wards 1, 2 and 3
Right Side
31 Christ Church
*35 Christ Church Parish House
*37 McGann John M Rev
*49 Smith George W V
*57 Bates Everett A MD
*61 Kilroy Philip MD
*67 Byrnes Harry F MD
*69 McKenna Paul J orthodontist
*73 Seelye Ralph H surgeon
79 Edwards st
*81 Sweet Frederick B surgeon
93 Laflamme Joseph S confectionery
95 Lafayette The apartment house
Dean M Lenora
*Forest Edith L Mrs
Harvel Emmor W
*Kenyon Walter
Lawler Mary J Mrs
*Parker Diamond W
*97 Adams Tailoring Co
99 Mattoon st
*119 Venetian Beverage Co Inc
123 Pearl st
*141 Fisk Tire Co Inc
*141r Triangle Tire Service Co
*143 Atmus Emil B auto supplies
*Zenith Carburetor Service Station
*145 Emerson Laboratory
Huestis & Huestis architects
*Maloney Morris W architect
*147 Springfield Motor Specialties Co
151 Winter st
*153 Willys-Overland Inc motor cars
165 Worthington
167–175 Geisel A A Block
*167 Rivenburg Clarence H druggist
Tuoman Samuel restaurant
*169 Cline Cora W Mrs
Gokey Frank
171 Connors John D
Vance William
*Larose Charles W
171A G-N-M Chocolate & Machinery Co Inc
*173 Charter Oak Machine Co cylinder grinding
175 Chin Tom
*Furnas Joseph M grocer
Converse Harold J
McGrath John
Smith Mary A
177 Aragon Hotel
*Dubray Katherine Mrs
*179 O'Connell Patrick J furniture packer
*Sweeney William A undertaker
181 Brady Edward T
*De Witt Elizabeth Mrs
181½ Lee Shing Laundry
*183 Conway Thomas J Co plumbers
*183½ Sweeney Thomas F
185 Kinney Edson
Mondor Rudolph G
Wetmore Fred M
*185½ Maynard W E Tire Co
*187 Roberts Fred E cigars
— **Taylor st alley**
— Chestnut St Fire Station
*191 New England Dry Goods Co wholesale dry goods
*Kavanaugh Chas A
— **Bemis pl**
*193 Cosmopolitan Wholesale Grocery Co Inc
195 (1) Congdon Henry A
(2) Vacant
(3) Cabana Nellie Mrs
(4) Andros Christ
(5) Kieg Peter J
*(5a) Willis Merle E
(6) Vacant
(7) Soffan Allie E
(8) Boardway Charles H
197 Vacant
*199 Hampden Wholesale Grocery Co
*203 Makreanis Nickolas baker
*205 Schorer Store Fixture Co Inc
207 Maenzo Domenich barber
*209 Saites James G restaurant
211 Lyman st
219 B & A R R
*235–237 Carter H W Paper Co
245 Sturtevant Merrick Co Building
*Fogarty & Hendrickson Inc trucking
*Great Atlantic & Pacific Tea Co office
257 Liberty st
259 Bouralas Efstathis confectionery
261 Meaney Bridget
Monette Jed
Welcome William barber
263 Sullivan James
265 Rooney Bridget Mrs
Rooney Frank
*267 Leonard Motor Co Inc
*275 Reo Springfield Co automobiles
*281 Murphy James T
285 Marsh Carmi
287 Picard Marcel M
Devlin Joseph J
291r Westover William E
*293 Healy Alice Mrs
*Kelly William J
299 Dougherty Thomas J
*Stein Metal Co
Stein David
Tuvman Samuel
303 Dennis Anthony
*305 Greenberg Moses
309 Leary John J
Jasmin Nellie Mrs
315 Franklin The apartment house
Bordeau Joseph H
*Broughton Mary E Mrs
Carrow Alfred
Donovan Hugh L Mrs
Gray Charles
Snell J Jarvis
*Stears John N
Hare Jacob
Landry Nellie
Lawler George H
Marden Gladys
*McCarthy Mary Mrs
*Newhall Linwood
Ralph Arthur M
Scheuffler Fred
Volanakis George
Ward Charles J
White Peter
Wise Catherine A Mrs
317 Franklin st
321 Fitzgerald Thomas
329 Congregation Kesser Israel Synagogue
*345 Wiggins Frank L
349 Lyons Charles R
351 Doyle John W
Roane Edward W
*353–357 Magaziner's Baking Corp
*357 Liberty Yeast Corporation
359–369 Murphy & Rearden's Block
*Springfield United Auto Top Co
361 Jarvis Nelson
Ray Caroline Mrs
Shackett Alex
361½ Goodreau George

Chestnut—continued
*Nichols Susie R Mrs
363 Chung Tee laundry
Wedrens Joseph shoemaker
365 Dupre Felix barber
*Fallon Bros grocers
367 Gregorcsik Stanislaw
Wisniowski Victor
*367½ Baker Clarence L
Condron Agnes
*Rearden Thomas F MD
Nichols James
*369 Murphy T F Co druggists
Post Office Station No. 6
— Linden st
371 Sacred Heart Roman Catholic Church
395 Carey Michael C Rev
Curran Edmund Rev
Maxwell Frank Rev
*Smyth Thomas Rev
399 Everett st
399 Brady Thomas J grocer
401 Andreas The apartment house
Frentzos Victoria
*Brady Thomas J
Garrett Felix
*McCarthy Ellen L Mrs
403 Ebbin Joseph tailor
Ashcroft Charles H barber
Loomas George K
405 McCormick John B plumber
*Sullivan John J tinsmith
405½ Cokkinias James
Eliopoulos Gus
Meyer Daniel
*Karidokis John
Pappaioanau James
407 Cokkinias James confectionery
409 McCarthy Batholomew
*411 Howard Henry J
413 Butler st
415 Gulloni Carmine barber
*Quinlivan Thomas P
417 Panaretos Louis bootblack
Sullivan William shoemaker
419 Brigada Frank grocer
421 Carpenter Ferdinand F
*Cushman Lotta Mrs
423 Watts George A
*427 Collins Annie
O'Connell John P
Shea Margaret Mrs
431 Tone The apartment house
Cokkinias James
Colson Charles R
Oakes George
Cross Edward A
*Farrell Mary Mrs
*Hayden Helen
Keane Arthur F
McDonell Thomas
*433 Fessant John druggist
437 Carew st
439–443 Radding The apartment house
Abert George T
Cohen Abe
Bonder Charles H
Mongini Salvatore
Smith Ellen
Stella Alessandro shoemaker
*Grodsky Harry C plumber
Hiller Richard L
Melineck Louis
— Sherrington ct
*443 Burke Roy W
*Alpert Hyman confectionery
*Glazer Harry
Hart Michael
Magaziner Charles G
Miles Thomas
Rowley George W
McCarty Anna Mrs
McNamee Thomas J
*Mitzlaff Margarethe von Mrs tchr singing
451 Vacant
471 Home for Aged Women
FitzGibbon Margaret G nurse
Newell Adelaide L M Mrs
*471r Libby Helene B Mrs
*— Chestnut St Grammar School
527 Prospect st
*529 Cook Mary T
Gillespie Johnson
*Lefbvre Hermenigilde H
*549 Niles Bessie C
*Whitcomb Carrie G Mrs
579 Fein Morris
Gordon Louis B
585 Vacant
*589 Dowd Thomas J
Keefe Anna Mrs
591 Lexington av
*593 Ruggles Frank H
*Wildes Arthur S
*597 Shea Mary Mrs
*Smith Charles H
601 Wood Frank T
603 Strange Mollie A
*Scullane Frank S
*607 Block Louis
*619 Pitkin Paul H
Pitkin School of Language
621 Montmorenci st
627 Beroth John Mrs
*Newton Chester P engineer
*Roos Gregory T
*631 Holmes Alvin G
Hamilton Grace J Mrs
*Loeb Harry
Visco Paul J
*633 Anderson Walter
*Benedict Winifred R
*Benjamin Laura F
Derber Harry
Missett Robert C
*Weinstein Barney
*Garber Ossip
635 Dickinson Harry
Kleinberg Morris
*Roberts Harvey jr
Van Edward J
*639 Maguire William E
643 Chapin ter
665 Pratt st
*759 Springfield Hospital
*Springfield Hospital Directory of Nurses office
781 Springfield st
819 "The Pines" Springfield Hospital nurses' home
Dawson Agnes L nurse
Hall Catherine nurse
Johnson Mary E nurse
*833 Richmond Isaac
843 Lester John J real estate
*853 Lynch John W
Chase Almena L nurse
Ferri Giuseppe
Ferri Joseph J
Love Patience M nurse
909 Wagman Edward
Durkee Charlotte E Mrs
*Wescott Robert G
*Welden Ernest L
911 Jenks st

Left Side
*4 Bates Adelbert
*Dunham Jeannette M Mrs
*(1) Leonard William J MD
Potter Adrian L
*(3) Tiffany Roland S brace mfr
*(5) Hoar Martin J dentist
*(7) Comins James B MD
*(9) Anthony Jeremiah C MD
*(11) Dillon Michael J MD
*6 Birnie John M MD
*Eastman Alexander C MD
*Goodell William MD
10 Kenson The apartment house
Burdick Clifford S
*Burdick Jennie A Mrs
*Cotharin William P
*Pease L Louise
Kaufer Caroline
*Reddie David H
*Taylor Philip S osteopath
*(1) Sibley Hattie C hairdresser
*(3) Edgelow Arthur F G MD
*(A) Boyd Francis P MD
*(B) Everett Frederick L MD
*(C) Dutton Frank K MD
*(D) Triplett Louis B osteopath
*(F) Eaton Charles E
*(I) Towne Willis Lyman
*(J) Brown Howard
*(L) Wilcox Mary R Mrs
*(M) Lawrence Caroline nurse
*(M) Thomson Marion W Mrs music tchr
*14 Brooker Mary L
*38 McClean George H
44 Morse Pascal L
90 Harrison av
104 Dobbs Scott E
106 Linnell The apartment
*Barden George F
*Burt Alvin M
*Cutler Elihu H
*Farmer Henry
*Gilchrist John M MD
*Guild Edgar H MD
*108 Spencer Grace B milliner
Moffitt Claire W nurse
118–122 Young Men's Christian Assn Building
*Springfield Young Men's Christian Assn
*Northeastern University
130 Hillman st
*140 Hotel Kimball
*Automobile Club of Springfield
Hampden Hotel Co
*Duthie-Strachan & Co Inc accountants
*George Jordan tailor
Western Union Telegraph Co
144 Bridge st
*148 McArthur William J
*150 Hynes Kate E
*152 Sweeney Joseph P MD
154 Russell Edward M MD
*Russell Simon J MD
Trumbull Thomas E
158–164 McIntosh Building
*160–162 Tarbell-Watters Co Inc auto supplies
*162½ McIntosh Co wholesale shoes
*Buxton Inc novelty mfrs
168 Worthington st
172 Dexter Building
*(226) Paul Socrates J MD
*174 Hartwell H M & Sons auto tire accessories
*180 Bay Path Institute business school
*184 Donnellan Bridget A
— Taylor st
*186 Manning Michael J trucking
Johnson John E Co elevators
188 Carat Manus shoemaker
188½ Tadia Charles billiards
192 Michas William restaurant
194–206 Produce Exchange Building
194 Prevost William J barber
Springfield Draw-Down Towel Service
*Vermont Creamery Co
*196 Dold Jacob Packing Co wholesale meats

Chestnut—continued
*198 Donahue Bros plumbers
210 Lyman st
218 B & A R R
*222 Richmond I & Sons grocers
*226 Eastern Products Co extracts
*232 Mitchell Patrick J hay
*234 Standard Bottling Co
*236 Meadow Brook Creamery Co
*240 Goodrich B F Rubber Co
— Liberty st
*246 Chandler Motors of Springfield Inc
*250 Springfield Boys Club
266 Ferry st
268 Hoar Daniel J grocer
*278 Mack Motor Truck Co
280 Sharon st
*286 Candy Products Mfg Co wholesale confectionery
*288 Dunn John
*Harvey Frederick H dentist
Hayes Martin
Millard M Louise Mrs
Millard Norman W
*290 Belenky Robert cigars
292 Halon Edward
*Sullivan William H
294 Hogan Patrick
Rooney Patrick
296 Hykale Kallil
Dodds James H confectionery
— Congress st
298 Bouralas Efstathios
Ghareeb Michael F
Makol George
300 Leonard Peter
Tomczak Adam grocer
Mahoney James J
302 McKenna James
308 Osella John M
Wondolowski Mike
310 Newman Max
Kosensky Anthony
312 Great Atlantic & Pacific Tea Co
— Franklin st
*318 Chellis William Co auto dealers
332 Greenwood st
*334 May Charles H baker
336 Chapin Winfield E
Connors William P
Fatt Nellie Mrs
*Driscoll James C
*338 Daley Thomas E meats
340 McDonald John D variety store
344 McDonald John D
(B) Whalen Mary K
(C) Prevost William J
(D) Hawkes John J
346 Newner Annie Mrs
Figarsky Benjamin B
(E) Valliere Raoul
Wespieser Elizabeth Mrs
(G) Lamont Emery N
350 Bergdoll Frederick E
Mietka Raymond K
Noret Charles J
(A) Cosmas Louis
Andricopoulos Constantine
Andricopoulos Eva Mrs dressmaker
Kallil George
Tysowski Michael
352 Tenth st
354 Steinberg Joseph shoemaker
*354½ Humphrey Stephen W
Gross Mary G Mrs
Mallette Godfrey J
Steinberg Joseph
356 Mitroski Michael carpenter
Cohen Harry
360 Premont Joseph O
362 Vacant
364 Desjarlais Emile
Tuber Philip
Gold Max
*368 Klein Israel
*Lipschultz Louis mfrs hats
Makler Max
370 Essex st
*372 Rigali Leo confectionery
374 Bailey & Dowd plumbers
*376 Heit Joseph ladies' tailor
378 Drucker Samuel
McMillan Richard G
*382 Daly John D
384 Shean Hannah Mrs
386 Handwerker Samuel
Gullifer William
*388 Jimerson Asa H
Barwikowski Ludwik
390 Patton st
*394 Keefe Daniel E MD
396 Worthington Frank B
*398 Keefe Abbie Mrs
*400 Dumschat August
*402 Rapoport Samuel
404 Oliver Joseph
406 Sullivan Margaret Mrs
*408 Hannifen Mary J
410 Finn Margaret
412 Bond st
*414 Dramin Isadore
418 Goldberg Anna Mrs grocer
*Feitelberg Robert J
O'Bracy Clara
Robinson Ernest
*422 Brigada Baptista
*Grodsky Harry
McKenzie Donald V
426 McNulty Ellen A Mrs
428 Sherman Gordon L
430 Phillips Alvin H Inc grocer
*Sperry Charles H
*432 Rubinwitch Joseph S
436 Mack Margaret T Mrs baker
*438 Terney Louis B druggist
438 Carew st
442 Vacant
444 Foley James E grocer
446 Broderick Bertram M
Brown Ellen M Mrs
Finn James R
448 Burkett Thomas J horse dlr
450 Casey Robert J
O'Brien Jeremiah J
*454 Keenan James
460 Gingras Horace
462 Grosvenor st
464 Aurora The apartment house
Daley Hugh J
Gamache Albert C
Lerner Rose Mrs
Rafferty William H
*Magaziner Jacob
*Stearns John
470 Mark Twain The apartment house
*Davison Maurice L
Dion Ella Mrs
*Donovan Theresa F
Hirshowitz Henry
Goddard Frederick
*Thomas Gordon P
*472 Kaplan Simon
474 Parsons Ralph
*476 Glickman Henry J real estate
*Glickman Helene S MD
478 Ringgold st
*482 Foley James E
*Rabinovitz Bernard MD
*486 Hare Louis
*Rubinwitch Abraham D
*490 Brodeur Alma nurse
Brodeur Amelia H nurse
Brodeur John B
*Lovett Margaret E Mrs
494 Hayes William C
Abbot Louise R
504 Hebron st
512 Reno Alfred J
*McGrady Frank
*514 Berinstein Louis
McCloud Mary Mrs
*518 Kramer Israel
*Miles Julia Mrs
522 Kennedy Patrick J
Larkum Warren A
524 Great Atlantic & Pacific Tea Co grocers
*526 Kennedy Julia E Mrs confectionery
528 Allendale st
530 Snyder Samuel tailor
532 Shapiro Morris
*534 Sahpiro Meyer J
*536 White Albert
*538 Aronson Harry W
*Aronson Milton J
*542 O'Connell Raymond F
Woods Catherine Mrs
546 Lynch John
*Murphy Edward J
552 Brookline av
*558 Finnerty Edward W
*Prout Emily W
*564 Berinstein Morris L
*Dwyer Thomas J
*568 Syner Joseph F
*Witkin Elias
574 Waldorf The apartment house
Gordenstein Rachel Mrs
Richards Josephine Mrs dressmaker
*Smith John T
Grant James P
*Meyrick Charles
Perkins Thomas E
Richards Napoleon W
*Wagner Rosa Mrs
White Thomas
576 Bancroft st
580 Anas Michael grocer
*582 Leonard John
Thayer Willard A
Allen Alice M nurse
584 Hurwitz Benjamin barber
586 Fuller Ezra R
Nekitopulos Alex
Gelina Joseph E
Hadd George H
Ladygauski Martin
Samelien Anton
*588 Finklestein Joseph plumber
Hyte Morris
Keough John F salted nuts
592 Dillon James
*Kaplan Samuel fruit dealer
626 Jefferson av
— Calhoun Square
640 Calhoun st
650 Aronson Jacob
652 Burns Mabelle G Mrs vocal tchr
*Rogers William N
Zlatkin Philip
*656 Ready Fred T
Newton Josephine L Mrs
*660 Ritter Henry MD
662 Alexander st
*664 Ryan Charles V
*666 Tait Jane S Mrs
*672 Woodbury Milo K
676 Waverly st
*700 Rood Fred K
*708 Taylor Albert C
*Worthington Albert E
710 Harriet st
*740 Lincoln School
752 Cumberland st
754 Higgins Will M
*Webb George S
760 Scheckler John A

Chestnut—continued
772 Dover st
*778 Adams J W Nursery Co
Adams Realty Trust
*780 Oatman Edgar J
826 Merwin st
*832 Kaplinger Charles H
*838 Kaplinger Harlan S
*842 Rickman Leo H
*844 Perron Louis M
*850 McDonnell Thomas A
*Williams George E
852 Eagle st
*860 Kobosky Samuel
876 Noble st
924 Holland rd
— Jenks st

CHESTNUT (Indian Orchard), from 44 Water south to Hampshire, Ward 8
Left Side
65 Levi August F
Right Side
82 Dumas Henry
84 Cardinal George P
*Hoarle Philip J
86 Langevin Joseph
88 Tremblay Arthur

CHICOPEE ROAD, from 617 St James av at railroad crossing to Chicopee line, Wards 1 and 8
Right Side
17 Alpha st
*21 Bell Warner H
31 Payne Charles G
33 Ward Malcolm A
35 Lehigh st
*61 Fuller Albert
65 Merrimack av
81 Savoy av
139 Drexel st
*147 Hiney Patrick J
155 Eddy st
197 Daly Joseph
251 McCausland Irvin
279 Lolos Theros
281 Delivorias August
285 Lolos Spiros N
289 Griffin st
299 McHugh Michael J
*333 Keating Patrick J
365 Tongue Frank D
369 Benson Genus C
Moore James
375 Balleau Alexander
Strong Leroy L
379 Kane John J
Kane Joseph J
383 Bergquist Gustaf
*385 Alley Abraham H
389 Murphy John
*391 Randall David
*395 Streeter Louise Mrs
*397 Bigbee Theodore J
399 Leonard James F
*401 Kelliher Dennis J
403 Maloney Patrick
405 PePicciary Tony
413 McCarthy Thomas P
415 Daris Thomas
*421 Mulvihill Mary F
423 Mills Robert
439 Carew st
*481 Danahy Mary Mrs nurse
*Danahy Patrick J
*Tunner George E
*517 Pasqualini Silvani
519 Vacant
539 Roy st
551 Liberty st
*687 Bradley Michael J
— Clinton ter
Left Side
110½Vacant
220 Favreau Henry
266 Serra Grulio
288 Florian Anna Mrs
330 Sherman av
388 Earle Florence Mrs
390 Raymond Frank
*396 Cowan Douglas J
Mitchell Michael A
408 Gillette LeRoy H
408½Clark Etta L Mrs
410 Baker Charles L
410½Rieck Emil G
440 Carew st
448 Heindle August A
Lackstrom Adolph F
*450 Merrick Herbert S
460 Woodmont st
*472 Bolger Joseph A
494 Normine William H
504 Callahan William
*508 Conti Domenico
*510 Markson Joseph H
*514 Serafino Joseph A
540 Roy st
550 Liberty st
564 Vacant
566 Vacant
*574 Moore Patrick J
584 Erie st
588 Hubbard George A
596 Clark Alton F
598 Dinneen Michael
606 Huron st
*612 Anderson Archie G
*Polonsky Jacob
624 Ontario st
654 Hagberg Otto E
660 Champlin st
*666 Walker George H
*746 Porter Benjamin E
— Upton st
— Dana st
— Athol st
1096 Zona Bros mason builders

CHICOPEE FALLS ROAD, continuation of Worcester st from Indian Orchard through Bircham Bend to Chicopee Falls line, Ward 8

CHICOPEE FALLS ROAD (Indian Orchard), continuation of Worcester st to Chicopee Falls line, Ward 8
Right Side
— Fitzgerald Edward
— Paul Damase

CHILSON, from 1027 Sumner av south, Ward 7
Left Side
*23 Richardson Earl C
*27 Pettit Frederick J
33 Baker Thomas W
37 Vacant
41 Vacant
43 Vacant
47 Vacant
51 Vacant
Right Side
14 Erickson Karl J

CHURCH, from 41 North Main east to 1094 North, Ward 2
Right Side
11 Sheridan lane
*17 Bangs John C
*O'Gara Sarah
Train John O
*23 Gates Martha G Mrs
*Irrgang William F
Sackett Jennie nurse
27 Kalman Fred
Marcus Samuel
*31 Fitzgerald David J
*39 MacDonald Margaret Mrs
*Needham Robert C
43 Gloth Max
Springfield Express trucking
*45 Root Elmer H
*47 Flittner Frank
49 Bardak Max rooms
*53 Valetta Felix
*53r Automobile Storage Battery Co
*55 Gleason John B
Reseigne John
*59 Evelevsky Bessie Mrs
*Weaver William R
63 Lipovsky Max
*Alport Joseph
*63r Star Bottling Soda Co
*67 Bernert Jacob
*Feldman Bernard
Left Side
— Sheridan lane
16 Lamoureux Romeo J
*Mulvey Delia
20 Vacant
*22 O'Brien John J
Turcotte Henry E
*30 Mannix John T
Speight Edward H
Bellerose Mazarin H
*32 Israel Abraham M
34 Eggleston Robert B
Collins Ruth M nurse
*Collins Stephen J
*40 Carey Arthur J
*Curtin Timothy J
*44 Goodman Hyman
*Hurwitz Benjamin
*50 Hare Zeskin
Rubin Julius
54 Brod Hyman
*Zimmerman Samuel
*60 Feldman Joseph
*Zingeser Eli
*64 Connell Morris
Manuel James
*Raymond Ernest
*68r McGrath Julia A Mrs baker
70 Powers James H
72 Stewart Battery Service Station

CHURCHILL, from 69 Garfield south to 272 Sumner av, Ward 6
Left Side
*15 Brooks E M Mrs
Heady Wallace R
Heady Mary R music tchr
19 Vacant
*25 Toole John J
*Hitchcock Asher H
*33 Doherty's Riding School
*Webb Fred E
*41 Stebbins George M
*47 Judd Douglas D
*Kaufman Morris
*55 Silbert Philip S
Right Side
*16 Collington Claude T
Vining Emma C Mrs
*22 Whitney Charles B
30 Bond Emma C Mrs
*Culver Charles R
*36 Smyth W Hamilton
*40 Carleton Charles F
*Pitkin Paul H jr
*44 Wells Clara M Mrs
*Wells Neilson P

CLANTOY, from 21 Phoenix south, Ward 8
Left Side
11 Harrigan Michael J
*15 Armstrong William J express
17 Appleby Andrew H
23 Korman Joseph F

Clantoy—continued
27 Miller August
41 Carmody John
43 McCarthy George P
47 Trundy Marcus D
57 Collins Patrick J
*Courtney Patrick J
61 Manning John J
75 Belton Charles H
Guiheen Patrick
77 Curth Martin
*Thiebe Michael M
87 McNamara Edmond J
97 Kennedy Thomas
*Laznovsky M Frank
*113 Blanchette Raoul J
Right Side
12 Anetzberger Alois
14 Plouffe Alfred E
*18 Scanlon Maurice
20 Kennedy Thomas J
*24 Enright Francis A
26 Tease Abram
Queenan John
30 Soderlund Eric G
32 Dubia Clarence J
Guindon Arthur
34 Eriksberg Alva O
36 White William A
44 Devine Morris J
Loomis Burt S
46 O'Connor Patrick L
*54 Doersam Frederick L
*56 Doersam Alois
Tompkins Gordon C
*60 St Cyr Edward F
*66 Weidenmiller Paul
74 Colvin Charles H
76 Grey William F
McKean Carl R
80 Armstrong Robert J
82 Dubois Joseph
Shea John E
90 Arion pl
108 Glynn Michael J
110 Bara Joseph
114 Dupont pl

CLAREMONT, from 383 Orange south to Crown, Ward 7
Left Side
*33 Gallagher Peter J
35 Hutchinson Fred
*39 Chapin Ralph R
41 Randall Arthur Elias
*43 Averell Frank A
45 Fenton Frederick H
Right Side
*18 Van Zandt Louis M
*22 Hover John H
*24 Humberston John T
26 Almen Gustave L
*28 Lange Alfred L
32 Megette Julia E Mrs
Ward Thomas J
Millen Edwin H

CLAREMONT, from Carew south to Coleridge, Ward 8

CLARENCE, from 1395 State southeast, Ward 8

CLARENDON, from 236 Bay north to 153 Dartmouth ter, Ward 5
Right Side
3 Kempkes Margaret Mrs
*Kempkes Mary M
*9 Potter Warren E
*15 Cobleigh Clara S
*21 Richmond Oliver P
*Haley Patrick J
*27 Pratt Cora B
*Smith William M
*31 Bliss Elisha E
*35 Fiske Frederick G
*41 Foskit Ralph A
*Stebbins Clayton S
47 Bates Laura M Mrs
*Mullins Thomas Mrs
*51 Bishop Lillian B Mrs
*57 Johnston Alexander J
*63 Rice Harry E MD
*69 Van Norman Frederick D
*77 Starbuck Amber A MD
*81 King Robert P
*Walls James F
*93 Safford Fred L
*97 Evans George H
99 St James av
123 Worthington st
*145 Wight Raymond A
*149 Morgan Henry M
153 Dartmouth ter
*179 McQuaid Samuel
Left Side
14 Sherman st
*22 Hart Walter S
28 Walter William H
Livingstone Laura E Mrs
*32 Ware Fred C
*34 Hatch Frank E
*36 Lillie Lucien B
*38 Shipman Edward B
*40 Chalifoux Homer A
48 Blodgett Harley H
*52 Ross William E
*62 Ball Joseph O
68 Buckingham st
*90 Ely George W
*Lutes Mabel M
— Park Congl Church
94 St James av
*106 Lyford Edwin F
110 Coltman Richard S Mrs
*Lee Philip W
*120 Kirkham Guy
*126 Smith Enos
128 Worthington st
— Dartmouth ter

CLARK, from 384 Hancock west to 50 Spruce, Ward 4
Left Side
17 Paine Jesse A
21 Wemyss Alexander
43 Ford Walter G
45 Gamwell Anna W Mrs
Right Side
18 Butler William A
*Pease Charles D
*30 Vining Charles H
32 Rayel Edward F
Pease Ella Mrs
34 Doherty Eugene F
*Taylor Edwin E
44 Russell Emerson E Mrs
*Russell Herbert A
Hyde Mary E Mrs

CLAYTON, from 428 Plainfield to Connecticut river, Ward 1
Right Side
11 Sandstrom John G
13 Tremblay August
Wellspeak Fred
17 Lawler Joseph E
Soden John
Waldo Dudley D
21 Cloonan Ellen Mrs
*Cloonan Stephen A
Osit William
21 Tourangeau Arthur
25 Bissonnette Archille F
*27 Beaulieu Charles E
Russell William P
*29 Dewey Benjamin A
33 De Santi Antonio
35 Paul Adolph
McDonald Edward J
*Webber Joseph
43 Beaulieu Delmose J
45 Valliere Israel
49 Partch Frederick C
51 Blodgett Jackson O
59 Urban Louis G
*61 Sorel Honorius J
63 Donoghue Michael
65 Evans Harry R
*67 Lambert Robert P
69 Proulx Joseph
*73 Anderson Eric G
83 Duguay Alfred
*85 Drummond John C
91 Savoy Germain
93 Wright Thomas
*103 Busch Charles R
Left Side
16 Buckley Jeremiah M
Fitzgerald Thomas J
*Hurley Patrick J
20 Cote Henry
Morin Arthur
Wilman Harold
*38 Dakin Alonzo F
40 Jordon Ralph
114 Mintz Hyman
*120 White Charlotte F Mrs
*124 Monigle John J

CLERMONT (Indian Orchard), from Healey av east to Lyons, Ward 8
Right Side
9 Aramian Toni
Bogacian Simon
Left Side
8 Bergeron Edmond
Derderian Moses
Lavigne Joseph
12 Boghosian Senekerim
14 Bouchard John B
Dardarian Meik
Donigian Makiset
26 Coupal Frederic
28 Bourgeois George
32 Gendreau Joseph
34 Chrusciel John
36 Young Benjamin
38 Duval Joseph

CLEVELAND, from 431 Armory east to 738 Liberty, Ward 2
Right Side
*3 McAnanama Patrick
*9 Walling Thomas electrician
15 Carney John J
23 Hosey James I
*25 Gorrod Charles A
27 Hawkins Joseph
Hayes Lucinda Mrs
*Reynolds Eleanor J baker
Reynolds Nelson
33 Thayer Lloyd
*39 McDonald George B
41 Cleveland The moving pictures
45 Prendiville Hannah Mrs
47 Baillieul Jedediah J
*51 Kelleher John T
57 Rossmiesl Ferdinand H
61 McDonnell Patrick
65 Sullivan Michael
67 Sullivan Daniel T
*71 Footman Matthew J
73 Sullivan Annie T Mrs
77 Newton John L
81 Cunningham Patrick J
83 Bowler Patrick J
85 Sitomer Joseph
89 Flynn Thomas
93 Souva Joseph
97 Blackie Morris shoemaker
Left Side
14 Fitzgerald Patrick
Reilly Patrick J
18 Curley Daniel M

Cleveland—*continued*
*20 Looney Hanora Mrs
24 Dante Giovanni
28 Long Michael J
30 Reagan Jeremiah C
36 Hagerty Daniel
Hagerty John A
40 Johnson Patrick J
42 Murphy Jeremiah T
48 Gourley Ellen Mrs
54-58 Everitt The apartment house
Corliss James J
Leonard Carlton
*McGrath William J
Westfall Samuel C
58 Donohue Patrick
*Laminsky Annie Mrs grocer
60 Morosky Frank
64 Duffy Timothy E
*66 Hagerty Patrick F
68 Scahill James J
70 MacLeod John
72 Malone Thomas
74 McCann Patrick
76 Witkoski John
78 McNamara John J
*86 Fitzgerald John J
88 Curran Maurice
90 Martin William
96 Ash Gregory
98 Spencer Frank D
104 Germain James E
106 Moran Jeremiah J

CLIFFORD, from Berkeley southwest to 382 Bay, Ward 5
Left Side
*17 Moore Charles H
*19 Beal Flavel
*21 Flaherty J Henry
27 Hawkes Emma E nurse
*Lewis Edward C
*Rich Edward
*33 Barstow Nellie Mrs
Burdett Albert F
Right Side
*12 Clancy John J
*Cutler Cassius H
*16 Merriam Frank C
*Young Homer G
*24 Smith Emily M Mrs
32 Austin Horace D

CLIFTON AV, from 385 Central south to cemetery, Ward 4
Left Side
*5 Lombard Manda W Mrs
*13 Walker Thomas
*17 Case Robert
*21 Alden Arthur O
25 Jarry John
Jarry Isabel Mrs dressmaker
*39 Hahn Edward A
43 Henderson Christina Mrs
Right Side
8 Clifton The apartment house
*Fisher Ethan L
Crockett Elsie M Mrs
Kelso Carl H
*Robson Florence E
Turner George R
*14 Norris Bert F
Manning Michael J
*20 Brown Julius W
*24 Clifton Lucian R
*26 Richmond Rollin A jr
*30 Delaporte Alphonse
*34 Hayden Susan F
38 McCulloch Henry B
*40 Kuralt Herman W
44 Mead Edward E
48 McNeil Daniel
*50 West Robert M

*60 Sibley Anna Mrs
*Webster Clarence J

CLIFTWOOD, from 461 Sumner av south to Forest Park, Ward 7
Left Side
*9 Kunitz Hannibal A
*15 Burt Alpha R
*19 Davis George C
*Wason Henry W
*25 Manning David J jr
*31 Spalding Charles F
*35 Gilgan Stephen A
*Murtagh James W
*39 Whitney Herbert C D
*Pava Moses L
Right Side
16 Austin George D
Austin George D Mrs
*22 Deely John J
*26 Raiche James T
*30 Spencer Charles H
*34 Dietz Diana Mrs
*Radding Edward
*40 MacDonald Jessie Mrs
*Savage Charles H
*42 Arnold Henry S
Blake Fred P

CLINTON, from 102 Main west to 75 Fulton, Ward 2
Left Side
11 LeMay Edward T barber
*15 Gleason John J undertaker
*21 Bagley Apron Coat & Towel Supply Co
*New England Coat & Apron Co
*21-25 Royce Laundry Co
*Superior Laundry Co
*31 Harris Charles E
33 Vacant
35 Cardwell Catherine
39 Chirico Joseph
Rockwell Sophie
43 Hennion Henry M
49 Potter Benjamin L
*Sevigne Wallace J
51 Boylston st
Right Side
14 Blue Ribbon Motor Sales Inc
18 Vacant
22 Uberto Amedee
Zadis Gus
24 Clinton The apartment house
Connell Mary R
Corbin Louisa Mrs
Flood Mary Mrs
*Hanson John A
Kenefick John J
*Kenefick Walter J
O'Neil Matthew J
Wingate Frank H
30 Cunningham Maria
36 Newcomb Loe Mrs
44 Dufresne Peter
Geoffrion Elsie Mrs
Patterson Robert J
46 Patterson Robert J grocer
*50 Goodale Arthur J
Muir Frederick
Myers Louise Mrs
Reilly Peter
Riordan Thomas
*Stafford Mary E Mrs dressmaker
54 Kelley John E
Slack Mary E Mrs

CLINTON TERRACE, from Chicopee rd n Chicopee line east, Ward 8
Right Side
*— North Fred E

CLORAN, from Norris to Peer, Ward 8

CLOUGH, from Ashland av west, Ward 7
— Pepin Arthur L

CLOVERDALE, from Edgeland south, Ward 6

CLYDE, from 284 Plainfield to Connecticut river, Ward 1
Right Side
23 Brennan Emmett C
*Brennan John F
Creighton William J
25 Dowd Patrick
47 Kaufman Benjamin
Paine Arthur F
*Webber Isaac
*Kernan Chris M
53 Charest George
Leduc George J
Proulx Henry
Zucker John
91 Ligocki Michael J
97 Scholds Thomas
Left Side
20 Costelli Raffaele
Johnson William
Johnson William F
Kelley Frank
Robinson Joseph
Reich Rudolf
*32 Armstead Robert A
Brown William A
*84 Trauschke Fred W

CLYFTON AV, from 83 Washington south, Ward 7
Right Side
78 Lynch Patrick
118 Padgett Charles D
122 Hunt Walter E
160 Pease Raymond J
166 Kirby Maurice F
170 Linton George H

COBB, from Boston rd bey Harvey north, Ward 8
Right Side
4 Rae James jr
Vermeiren Remi
Left Side
111 D'Amario Antonio
137 D'Amario Vincenzo

COLCHESTER, from 409 Eastern av to Sheffield, Ward 4
Left Side
35 Locke Osmond J
37 Arslan Arthur M
*Hess William F

COLE, from Brickett north to Arey, Ward 8
— Kerr Arthur
— Kendall Mary Mrs

COLEMAN, from 177 Boston rd south, Ward 8
Left Side
17 Best Granville G
*Freitag Richard
*29 Barrus Carl B
37 Lyman Frank J
*47 Carnegie Wallace
*57 Schechterle John A
77 Downer Herman W
83 Perry Anthony
Right Side
*34 Lyman George M
48 Mitchell Joseph M
*64 Davis Frank M
*68 Mirring Edmund
70 Hayford Myrtie Mrs

COLERIDGE, from Baltimore av west to Upland, Ward 8

COLLEGE, from 192 Wilbraham rd northwest to 41 Acorn, Ward 8
Right Side
13 Pease Esther nurse
*Stevenson George H
15 Rosenberg Charles
*17 Fox Edwin A
*21 Wilcox Leroy H
27 Grover Harry E
Newton Frank O
*31 Gedney Samuel C
31r Wilbraham Spring Bottling Co mineral water
*34 Marois Emile
*37 Chapman Albert G
55 State st
*69 Winkler Henry jr
71 Allen Frank
Fletcher Samuel P
*75 Knight Albert F
*77 Steele William G
81 Ferren Edward E
*83 Ahler Emily Mrs
De Grandpre Alphonsine Mrs
*85 Demers Frank H
87 Linden Karl
89 Wilson William R
91 Weferling Gertrude Mrs
*93 Tourtellotte Frederick F
95 Rossing Rudolph G
101 Grant Maud E
Meunier Robert
Thieme Alfred H auto painter
107 Brown Melvin L
Lindquist Norman A
Swanson Harold J
109 Rourke Edward J
111 Christensen Henry C
*Pothier Joseph N
115 Attarian Harry
Claus Emil H
Hedewark Albert
Miller William
Meling Sverre
Wollmann Gustave
*121 Yvon Alfred T
*125 Bartlett Owen J
Carleton Harry
*131 Fairman William F
*Taylor Joseph
*135 Johnson Carl E
*Pearson Carl O
137 Halpern Irving grocer
139 Shattuck st
151 Twohey James
159 Tetreault Ivan N
*161 Becker William A
Wurtz Fred
165 Lyons Patrick J
Merz Herman
167 Bennett Myron L
171 Burt Frederick
Descheneaux Elphege
Jarvis Leo
Pollock John A
Smart Raymond E
Warmsley George W
179 Germain George E
Deforge Joseph
Glemming Harry L
*Lantaigne Arthur
Thievierge Alfonse
Van Deusen Jane N Mrs
185 Bryan Timothy C
Gleason Walter J
Howland Louis
Huntington Edward C
Morris Annie Mrs
Shaw Fred
189 Meskell Simon T
*191 Langevin Perley P
Langevin Peter
195 Alford Lester
Dickinson Frederick
*Marsden Maurice
*Pendleton Ernest D
Grombley William P
Loos Ernest W
*201 Davis Rufus E
203 Ingalls Lloyd O
205 Aubrey Napoleon
*Driscoll Johanna Mrs
211 Best Louisa Mrs
*Rush Christian
215 Oliver Anderson D
235 Fredette Alfonse A
*237 Bromley William A
Chapin Harry P
241 Hansen Arthur
*Larson Edward
Miner George M
Left Side
56 State st
*72 Bigelow Lawrence D
*74 Shattuck Louis E
78 Cushing T Frank
*Ross Alton A
*82 Clapper William C auto painter
*Barsam Thomas T
*88 Ford Louis H
92 Johnson Daniel J
*Talmadge Frank S
*98 Moxom Ralph
*102 Wilson Frederick A
*106 Chestnut Edith dressmkr
Chestnut Martha L Mrs
*Smith Lily Mrs
*112 Kimball Charles P
*118 Peterson Hilda E Mrs
122 Chaffee Lester F
McGill Harry L
Peterson Andrew P
Fanning Leon B
*126 Davis Wilbur R
132 Goodrich Frank B
*136 Livingston Frank W carpenter
Livingston James O
140 Shattuck st
146 Chechette Serafino F
Powers Wallace O
152 Howard William
*MacPhaul William J restaurant supplies
*156 Lingquist Carl J
158 Gottsche Carl
Ward Rowland J
160 Star The apartment house
Batchelder Leslie M
Cahalan John J
Cullen George M
Cummings Harold E
Law W Gordon
Spyley Thomas R
164 Lily The apartment house
Barrows Leonard J
Brault Alexander J
Gray Walter O
Hurn Harold S
Lawson Vaner G
Morton F Karl
170 Payette Albert E
172 Bilott Michael
*176 Lindquist George W
Osgood Clara L Mrs
Barden David H
Merriam Vernon L
Pinney George R
Rice Newton A
Woods Peter A
182 Marshall Henry F
Ranaham Frank J
Thompson Raymond M
Gross Raymond F
Sullivan John E
Taylor Andrew
206 Anderson August G
208 Metcalf Wallace N
Kyriakos Harold
*236 Garneau Joseph A
238 Vinecombe Harold W
Johnson Cornelius
240 Lussier Albert
242 Duffy Fred W
McClure Samuel

COLLINS, from 305 Eastern av to 90 Logan, Ward 4
Right Side
5 Vacant
*17 Rogers Robert N
19 Bell Annie Mrs
*Bird Elzear J
23 Giberti Mary Mrs
31 Donley Marcella M Mrs
33 Ebright John B
35 Dennis Charles S
37 Wright Charles W jr
Bertolino Pietro
41 Gastone Castoni F
43 Binnale Joseph
45 Cuddy Mary Mrs
51 Wall Thomas W
Left Side
*16 Birchenough William
Comstock William B
18 Blette Noel
20 Peloquin Alphonse J
*24 Glynn Etheline
28 Mayville David A
Miller Annie E Mrs
Weyant Harry G
*34 Angeli Guido V
38 Aitken Anthony F
White Margaret E
38½Vacant
*40 Jamieson Alvah S
42 Metayer Adelard L grocer
Metayer Augustus A
44 Rettie Alexander

COLONIAL AV, from 1139 State south to 330 Wilbraham rd, Ward 8
Left Side
*15 Cushing Charles H
*19 Smith Robert H
*23 Kenney Michael H
25 Snell William E
*29 Barrows Hubert S
*31 Anderson Arthur A
*35 Dwyer John E jr MD
*Nealy Anna G
43 Coughlin Ellen A nurse
*Tracy J Frank
45 Clark May C Mrs
*47 Sharpe Harry H
49 Upton G Herbert
*51 Vossler John J
*53 O'Brien Francis I
*55 O'Brien Elizabeth H Mrs
*63 Blair William A
*65 Helseth Siguid T
*67 Connors Timothy J
Right Side
*16 Dickinson Harry P
*20 Giles William
24 Schenk William A
*26 Angers Rodolphe J
*30 Ewig Otto J
*36 Candlin Albert
*42 Hofbauer George J
*52 Parsons Frank G
*56 Corson Joseph E
*64 Tomlinson Edmund
*66 Stimson Alfred G L
68 Cartter David J

COLTON, from 33 Wilbraham rd south to 28 Beacon, Wards 4 and 5
Left Side
29 Aspland Edward C
*39 Kronick's Flour and Grain Co

Colton—continued
41 Grise Jerry P
45 Stevens James
*47 McCleary John & Sons slate roofers
53 Vacant
59 Davis Fred B
*Schrade John F
*71 City of Springfield Water Dept
97 Fletcher Albert L
Morgan Herbert F
105 Croteau Judson
109 Stockard Morris L
Taylor William H
111 Bergeron August
115 Huard Joseph
121 Testori Luigi
123 Maruca Rosina Mrs
125 Vacisca Sebastiano
127 Maruca Peter
129 L'Annunziata Michele
133 Weeks Charles H
145 Montonari Chaturo
Zani Giulio
147 Montonari Alberto
Thor Sven J
151 McCarthy Dennis
155 Sloboda Frank J
Right Side
10 Rapisarda Alfred F baker
38 Monroe st
*46 Keefe James H
52 Wrightmyer William L
*54 Alport Lisle I junk dealer
74 Union st
*80 Hoyt Edward E
84 Joiner Fred S
86 Callahan John I
96 Quincy st
*102 McKnight Mary E Mrs
104 Hicks Charles S
106 Arslan Malke
Ohanian Krikos
Manuel Nathan
108 McGettrick John J
110 Bailey Timothy F
118 Potter Clarence A
136 Tyler st
138 Lodigiani Giovanni
Vivenzio Joseph
142 Burr Lovina Mrs
146 Stanton Augusta L
150 Lucia Pasquale
*154 Artioli Augusto contractor

COLTON PLACE, from 41 Walnut, Ward 5
Right Side
1 Hart Edith A Mrs dressmaker
*Hart Edward H
Left Side
*2 Cignoni Pietro

COLUMBIA TERRACE, from 412 Liberty north, Ward 2
Right Side
11 Fraszka Frank
Trani Peter
Vining Charles R
Left Side
*14 Shea Jeremiah L carpenter
*16 Malone Elizabeth A nurse
*Malone Thomas D
*22 Sullivan Patrick B
24 O'Neil Eugene A
24½Sylvester Leroy

COMMONWEALTH AV, from 620 Belmont av to Longmeadow line, Ward 7
Left Side
17 Abbe Clifford T
Walters Frank A
29 De Rosier Henry A
Felton Walter E
Loomis Howard L
Moriarty Patrick J
Reid Harry W
Simonds Leonard E
*33 Kirzner Jacob
35 Bath Richard G
Petluck Samuel
*37 Maher John J
Eklund Charles O
39 Cow George W
— Walden st
*47 Bresnahan Michael J
49 Little Joseph N
*55 Alcott Charles F
*57 Halon Philip J
Weston Arthur L
*63 Goldrick William
71 Hollywood st
*75 Smith George
*77 Hannah William
Rose Charles F
*79 Crossman Herbert C
*83 Brisk Samuel real estate
85 Hannah James
87 Casey Julia Mrs
*89 Mecum Howard G
Thompson Egbert H
95 Fairmount st
*99 de Montigny Joseph H
DuFresne Louise V
*Robinson Joseph H
*103 Quillici Henry A
*105 Kraemer William
Steinmann John A
*123 Clow George H contractor
Royce Burchard A
125 Calabresse Domenico
DeMaio John
*137 Freedman Albert L
*139 Hubach Mary Mrs
171 Gilfoil Walter E
*173 Meaney Jennie C Mrs
183 Phillips Paul H
*197 Atkinson Thomas H
293 Putney David W
Roberts Augustus
Right Side
8 Milner Thaddeus R
*10 Allyn Samuel W
*14 Norcross Belle Mrs
Norcross Nettie L dressmaker
*16 Wiseman William G
20 Trenton st
24 Scott Michael J
*26 Auerbach Harry A
*30 Church Horace R
Clark Henry A
*Jacobsohn Morris E
*Kramer Harris
*34 Gray Martha L Mrs nurse
36 Trussell Lewis E
*38 Friese Harvey A
*40 Nelson Gustav
48 Walden st
*50 Robinson George D
*Trask George E
54 Savage William C
*64 Corliss Hiram M
72 Hollywood st
*76 Toelkin Alexander
*80 Brady John E
*Bridgman Lyman K
*Hoeffer Frank G
*Ritter David
*84 Johnson William
*Kossick Alfonse F
*Lynch John J
Reed James C
88 White Mildred
90 Meskill William J
94 Abbott Joseph J
100 Flavin Matthew F
*126 Murphy Joseph A
128 Magidson Saul
Smith Nellie
*130 Miller Hyman A
168 Dupont Charles
*172 Taddia Vincent
*194 Huettner John
204 Bassett Percy E
Williams Charles H
222 De Caro Vincenzo
268 Shults Howard
*270 Wood James

CONCORD TERRACE, from 119 Wilbraham rd north to 931 State, Ward 8
Right Side
*17 Weschler Frank J
Left Side
10 Concord The apartment house
Broadbent Louis
*Donohue Carl
Hyde Carrie L
Lappin William E
Potter Alexina A Mrs
Potter Frank A
*Stevens Herbert L
14 First Presbyterian Church
*22 Graves Adele M tchr music
Graves Willard A
30 Byrns John P

CONGRESS, from 143 Main east to 298 Chestnut, Ward 2
Right Side
15 Vale The apartment house
*Fraro Julia Mrs
*Heyman Max
Loukas George
Rhotis John
Niven Robert
Peterakes Peter
Rambo William B
17 Acton The apartment house
Antonacopoulos Batist
Chacona Gregori
Sakellus Christ H
Cook Harold H
Grogan Lizzie
Grogan Mary
Karelis Enos
Petron William
19 White Arthur W
25 Whatsianon Efstratios
27 Garvey John J
33 Chapman George A
Golon Adam J
Lasek Alojzy
Zoltoski John
35 Alfonso Charles grocer
37 Armstead Tinsley
Depina Joseph F
Forest James
Jackson Alexander
Prince Timothy C
Scott Charles
Walker Minnie Mrs
*Van Hoozer William J
41 Derlaga Carl
Derlaga John
Rankin Daniel P
47 Kelley Annie
49 Young Morris broker
51 Maluskewicz Antoni
Rotramand Dora Mrs
55 Vacant
59 Fiarillo Antonio grocer
Newsome Walter
61 Targonski John
Zielenski Pawel
63 Grimanos Nicholas
65 Grabowsky Karol
Grabowsky Anthony
67 Di Fronzo Giuseppe
Warych Stanislaw
71 Gaff George
Ustach Wladyslaw
73 Ciak Wiktor
Ustach Adam

Congress—continued
*75 Brown David grocer
Brown Louis
Dibikoski Wladyslaw
*77 Morawski Adolf
Sienkiewicz Charles
79 Doligiltzky Maxim
Polish Bakery
87 North st
89 Pollak Israel plumber
93 Ciuplis John
Hititzki Konstantin restaurant
Tenentes Alexander
95 Coles Joseph
Stelmakoff Timothy
97 Tuber Ruben shoemaker
101 Gonsalves Mary Mrs dressmkr
Gonsalves Raymond
Real Mary Mrs
105 Balbas Harry
Roskosky Charles
107 Askinass Isaac grocer
Etkin Aaron
Ratner Hyman
109 Rossman Emil
Cohen Benjamin
111 Popielarz Joseph
Przechocki Ignacy
113 Gronski Boleslaw
Moran Johanna Mrs
117 Augustiniak Adam
Pietrowski Peter
*117½ Donovan James A painter
119 Sadlak John
123 Kobus Josef
Zguro Toli P
125 Dodds James H
Left Side
10 Anastapoulos William
14 Adams George W Rev
Chambers John
16 Brown Henry
Usher Mary E Mrs
Valentine Jovangers D
Meyer John J
*18 Davis Glasgow
Faniel Daniel
*(A) Mosher Bros butter & eggs
20 Brown Solomon
*(A) Chase's Glass and Mirror Works
Cattskill Harry
Scott Samuel
24 Dunn James E
28 Bluteau Napoleon
Morgan Mary Mrs
*30 Walsh Thomas
32 Walsh Thomas J
34 Shaw Annie M
38 Bobak Andrew
Krota Michael
Michalik Peter
Borysiewicz Martin
40 Jordan William
Williams Samuel
Purvis Riley
Rice Elbert
Ryder Mary
42 Baisden Charles
*Campbell Ellen Mrs
Johnson James
Carter William A
48 Andrio George
Feinberg Betsey Mrs
Gitberg Morris
50 Collier Thuncley C
52 Laster Hayward
54 Vacant
56 Hassin Ochmid
Omar Richard
Ratnowsky Benjamin grocer
58 Mazio Josephine Mrs
Nozzolino Michael
62 Capos Anderson
Frost James
Love Robert
Love Hattie
Reed Harry
Saunders Ernest tailor
68 Becker Samuel
Gaston Paul
Kolodziej Wawrzyniec
Sifakes Angelo
Daniels Lucy Mrs
Gill Bertha
*Howard Hattie Mrs
Hogue William
72 Bossell George
Cook Lucy Mrs
Harris Thomas J plumbing
Lafarr Moses
Willerford Daniel
*Cunningham Nathan J
*Hayth John
Smith Charles
White Gus
74 Cohen Jacob
Gordon Frank
86 North st
92 Kalenkowicz Wasil restaurant
Terlik Wladyslaw
94 Cavanaugh Thomas
Zelkowski Alexander
100 Congregation Sons of Jacob
104 Lawler Richard J
106 Sakowski Peter
108 Kawalec Francisjek
Kulczikiewicz Joseph
*110r Maronik Michael
112 Sielawa Joseph
116 Gillett Marshall
120 George Peter
Fotias Comos
Kirtilias Louis
Malindrinos Paul
Paris John
Sladofski Hyman
Stein Abraham
*Kociuba Wladyslaw
*124 Coughlin Mary Mrs
Midrulis Fortune
128 Nader Watih
*Stevens Samuel
136 Brayar James
Carelas Theodore
Coughlin Mary Mrs
O'Connell Patrick J
Olszewski John
Krecka Joseph
Patraikis Charles
Paraskewakas George

CONGRESS BOULEVARD, from Martin south to town line, Ward 7
Left Side
— MacNeil James
Right Side
*— Frazier Robert S

CONNECTICUT AV, from Chiocpee line to Upton and from Champlain to 59 Erie
Right Side
— Lillis Thomas
Left Side
*22 Johnson Frank P
224 Vacant
228 Vacant
236 Gaudette Albert
280 Vacant
298 Gresak Peter

CONTINENTAL, from 403 Sumner av to Forest Park, Ward 7
Left Side
*11 Wyman Arthur E
*17 Moriarty John J
*19 Hobbs Arthur E
21 Houle Isadore
23 Irwin John L
*27 Hickox Harry E
*33 Gibbs Harry S
37 Moody Henry S
Towne Antoinette J C Mrs
Towne Clara E nurse
*Towne Edwin M
*43 Ginn Jessie B
Right Side
*14 Metcalf Albert A
*18 Wilson George J
*24 Hibbard Nelson J
28 Emerson Genevieve
28 Steele William B
*32 Everett Osborne T
*34 Bliss Vernah
*Boyer Rose Mrs
Nordaby Charles T
*38 Owen Alice I Mrs
Dygert Lester I
*Webber Archie L

CONVERSE, from 688 Sumner av north to 75 Vermont, Ward 7
Right Side
11 Cummings Alexander
*13 Blaisdell Louis M
25 Buckler st
Left Side
*14 Speight Francis J
*20 Gould Fannie Mrs
Tuttle Fred H
*24 Gray Walter A
30 Porter Arthur C

CONWAY PLACE, from 13 Alert west, Ward 3
Left Side
3 Vacant
Right Side
2 Loranzatti Giacinto
Zeno Pasquale

COOLEY PLACE, from 219 Main at Cooley's Hotel to ent to Union depot, Ward 2
Right Side
*3 Mayer Albert E plumber
5 Hagioanou Stergios barber
7 Vacant
*9 Rushia Thomas confectionery mfrs
— Boston & Maine passenger depot
— Boston & Albany passenger depot
Left Side
8 Mastrangelo Bros tailors
10 Roach John W billiard tables and supplies
12 Cooley's Turkish Baths

COOMES AV, from 39 Leete south to Edgeland av, Ward 6
Right Side
12 Burnett James A
*Payne Ralph O
*14 Baron Herman
*Oldroyd Walter J
18 Allen Wesley L
*Beecher George E
*Larsen Robert E
*Yeomans Henry L
*McGinnis Frank W
O'Reilly Charles E
*Palmer Mary L Mrs
Rousseau Henri A
*Skinner John W
*24 Borgmann Henry
*Cook Edward H
*Eldredge Florence E W
Howell Lydia T
*Howell Margaret B nurse
*Waldron Harold E

Coomes Av—continued
*Reilly Margaret A Mrs
*Russell Charlotte Mrs

CORNELL, from north end of Dartmouth ter east to 374 St James av, Ward 5
Right Side
*7 Sturgis Herbert
*9 Ward B Frank
15 Harvard st
*43 Kemater Charles W
51 Wellesley st
77 Princeton st
*111 Craig Alice A
*Ensworth Mary L Mrs
*Ensworth John F
Left Side
— **Glen rd**
*2 Law J Douglas
*6 Baker A George
*10 Watts William E
*18 Hale Sarah C Mrs
Hale Warren C clock repairing
*22 Tapley Albert P
*28 Keefe John E
*34 Lillie Dexter P
42 Simpson W Schuyler
*52 Lewis George
*64 Dunbar James
Slate Mary E Mrs
*70 Warner Frank H
*80 Patton William
92 Oehlhof William G
*Wood Minnie L nurse
Wood Nellie A
*98 Gumble Wolcott W
104 Toomey Ethel M tchr music
*Toomey George A
112 Cornell pl
*118 Kenyon Thomas A
*Wheeler Ernest J

CORNELL PLACE, from 112 Cornell to Highland Div, Ward 5
Left Side
*8 Sibley Nettie E Mrs
12 Campbell William

CORTLAND, from 1110 State north to 113 Shattuck, Ward 8
Right Side
*15 Mulligan George J
*19 Ashton George A
19r Springfield Milk Package Exchange
23 Holcomb Mary L Mrs
*25 Dale Walter C
*29 Hodgson J Ernest lawn mower repairer
*33 Hebbel Charles A
*37 Parent Mary A Mrs
39 Parent John B
43 Prest Lydia A Mrs
45 Dillon Peter J
49 Harper Lotta M Mrs
*53 Soutter David C painter
55 Anderson Charles
57 Ray James
59 Erickson Carl
*63 Sauer Frank H
Left Side
*12 McCarter Allison H
*20 Robbins Francis E
*22 Hale Edgar N
24 Crooker William E
*28 Hammerich Hans
30 Porter George E jr
34 Buckley Michael D
*Nolan Michael W
36 Spooner Harold W
*40 Putnam Rufus C
*44 Robbins Everett S
Robbins Sadie
Robbins Stuart E
54 Hudson John W
56 Hull Henry A
58 Hughes William J
*60 Brenner Gustave
*Wright John
66 Hansen Benjamin C
68 Bruce Ralph J
*70 Erikson Carl
74 Withington George H
*76 Creaser Isiah
— Edgewood Farms Inc
— Bodwell Ralph
— Hunt William A
— Reece Robert
— Reed Realty Trust office
— Springfield Sand & Tile Co Inc

COTTAGE, from 1468 Carew east to Windemere, Ward 8
— Baker Seth W

COTTAGE (Indian Orchard), from 792 Berkshire av west, Ward 8

COUNTY, from Berkshire av to Switzer av, Ward 8
Right Side
— Ruddeforth William
— King William L
Left Side
— Blair Mark
— Blair Frank E

COURT, from 444 Main west to 141 Water, Ward 3
Right Side
36-54 Municipal Group Buildings
*36 Municipal Building
*(7-8) Soldiers' Relief Commissioner
*(9) Sealer of Weights and Measures
*(12) Superintendent of Public Buildings
*(15) Building Commissioner's office
*(15) Building Inspector's (city) office
*(15) Inspector of Elevators
*(15) Inspector of Gas Fitting
*(15) Inspector of Plumbing
*(15) Inspector of Wires
*(24) City Property Committee office
*(28) Assessors' office
*(35) Board of Health office
*(105) Registrars of Voters
*(105) City Clerk's office
*(106) City Treasurer's office
*(127) City Messenger's office
*(130) City Auditor's office
*(137) City Collector's office
*(137) Water Rents Collector
*(205) Common Council Room
*(206) Aldermen's Room
*(224) School Department
*(224) Superintendent of Schools
*(225) Mayor's office
*(229) Park Commissioners
*(233) Department of Law
*(319) Water Department
*(326) Streets and Engineering Dept
*(332) Overseers of the Poor
*(410) Board of Public Works
*(432) Board of License Commissioners
42 Campanile The
54 Auditorium The
68 Hotel Marrose
Hayes Daniel J
*Salvation Army (Swedish)
72 Washington The apartment house
Cavanaugh Thomas F
*Ferrell Henry K
*Brainerd Ogden T
Welch Joseph
Wheeler Evelyn
Long Mary A Mrs
Pearson George F
Savaria Felix
78 Municipal Heating Plant
*80 Police Headquarters
Chief of Police office
Probation Officer
*Detective Bureau
*Judge of District Court office (criminal sessions)
*Police Court Room
*86 Board of Fire Commissioners
*Springfield Fire Department Headquarters
Hose Co No 1
Hook & Ladder Co No 1

COURT HOUSE PLACE, from 35 Elm to 84 State, Ward 3
2 Leeman Orville I stationer
P O Station No 14
*4 Miller George B deputy sheriff
Miller Henry S lawyer
*5 Children's Aid Ass'n Hampden County
7 Briere Wilfred J barber
*8 Ricard Alexander mfr music instruments
*9 Cady Byron E cigar jobber
*10 Walls James F Plumbing Co
*11 National Metal Trades Ass'n
*12 Conn Valley Free Employment Dept of the National Metal Trades

COURT SQUARE, opp the Court House, Ward 3
— First Church of Christ (Congregational)

COVINGTON PLACE, from Boston rd west, Ward 8
— La Belle Joseph
15 Fountain Royal N

CRANE, from 374 Franklin northwest, Ward 2
Left Side
14 Kjar Augustus I
16 Driscoll Jeremiah C
Nordman Carl
*18 McCarthy Timothy J
20 Arnreich Francis J
*Murtaugh Edward C
*22 Callahan Patrick J
24 Doyle Daniel J
Smith Mary C
*28 Davidson Isador
30 Carmody Edward J
*Sevigne Edward J

CRESCENT HILL, from 338 Maple west to 360 Pine, Ward 6
— Bowles Sherman H
*— Bowles Elizabeth Mrs
*— Chapin Alfred H
*— Hall Charles Hiland
*— Merriam George S Mrs
*— Mills Elizabeth H
Mills Emily
*— Stebbins Annie C
*Stebbins M Louise

CREST, from Fenwick av east to Lakeside av, Ward 8
Right Side
*11 Herne Signor
*17 Miller Robert S
*21 Roberts A Lincoln
27 Fowler Leon N
*29 Chapin Mary S Mrs

Crest—continued
Simmington George
Left Side
28 Emery Rufus W

CRESTWOOD, from 316 Springfield north to Rimmon av, Ward 1
Right Side
*35 Rhodes Harriet B
37 Andrews Carl K
*45 Craig Samuel
Left Side
*22 Kuehn George F
36 Norton Howard W
*Tucker Samuel D
*Young Sarah Mrs
*44 Cowles Clinton W

CRISMER PLACE, from Marsden east, Ward 8

CROSBY, from 394 Walnut to 16 Spruce, Ward 4
Right Side
*21 Ensign Lillian J
Hall Andrew J
31 Chamberlain Harding M
Left Side
12 Reed Julia C
16 Sharpe William A
*20 Koltzau Theresa Mrs
*24 Bugbee Eugene M
26 Weeman Joseph T

CROSS, from 547 Main east to 44 Maple, Ward 3
Right Side
*7 Springfield Auto Radiator Works
*11-25 Big Fire Proof Garage
31 Willow st
Left Side
*6 Ethier Henry G plumber
*8 Pomerantz Louis tailor
10 Murphy Edw J Co service dept
*Springfield Auto Radiator Works
32 Willow st

CROSSETT ALLEY, from 533 Main east to 24 Willow, Ward 3

CROWN, from 245 White east, Ward 7
Right Side
*11 Barrett James E
55 Kunke John
Left Side
*12 Quinn James F
14 Ricker Albert E
*18 Muzzey Harry W
*22 Abbey Sanford H
*24 Higgins Charles A

CRYSTAL AV, from 311 Belmont av to 186 Dickinson, Ward 6
Right Side
5-11-15 Mayflower The
*Hamilton Charles
*Howes Dorothy M Mrs
*Mulcahy Joseph F
*Oatley Frederick L
*Hooker Earl D
*Lynch John J
Mathes Valentine Mrs
*Willard Elsie E
11 Best Henry B
Chapel Dwight S
*Davis William W
*Simpson John A
*Wallen Niles K
*Cleveland Amy Mrs
Hustis Ernest R
*Morissette Joseph P
*15 Amidon Robert J
Batchelder Herman W
Davis Agnes M Mrs
Goodell Zelma A
Graham Leslie A
Keyes Clifton L
McCowen Hazel B
Royle Harry R
*Sheldon H G
25 Davis Thomas
*27 McClurg John E
Wright Henry
29 Hawkins James A
*33 Beninati James
*41 Auth Charles C
*45 Whitlock John A
*Meserve George D
*Prentiss S L Co filters
*47 Munson George G
49 Clark Fred A
*51 Arms William H Mrs
*53 Gould Clifton L
*61 Marshall Donald G
*Redfield Edward O
Redfield Harold W
*69 Lay James H
Warriner Aratine E Mrs
*73 Mahoney James A
*77 Pease George M
*81 Pease Wallace A
85 Cloud Frank K
*Cloud Frank K jr electrical contractor
Nash Margaret C
Left Side
8 Gardner Raymond N
10 Lussier Edward
*14 Connery Simon J
Connery William L
*20 Sanderson Herbert A
*24 Northway Edward O
*30 Woods Alfred E
*34 Carlson Adolph F
*38 Sterns Emily C Mrs
42 Brooks George B
*48 Packard Waverly D
*50 Lane Newell J
*52 Keough Mary A
*54 Phelps Charles R
60 White Mary S Mrs
*66 Bates Pearl
*Bates Roofing Co art craft roofers
*70 McComb Alice M Mrs
*72 Millea Thomas D metal broker
*McDermott James R
*74 Coren Alfred
Stacy Edwin C
*78 Buckley Arthur D
*82 Taylor William J

CUFF AV, from 760 St James av west to Savoy av, Ward 8

CUMBERLAND, from 367 N Main east to 752 Chestnut, Ward 1
Right Side
*9 Pigeon Ralph C
11 LaRiviere Henry
LaRiviere Valmore auto repairer
Pigeon Paul
*15 Bernatchez Eugene E
*19 Lasonde Joseph A
*Clement George M
Moynihan Jeremiah
Swender Christian
*Videberg Erik
23 Becker Bernard J
*25 Egan John M
Williams John G
39 North st
Left Side
16 Carney Frank J
Conlon Amanda
*Gray George
Mead Arthur E
Rae Charles J
Reynolds Georgia W
*Turner Frank R
*Chevalier Arthur F
*Dunbar Palmer H
*Gray George W
*26 Aldrich Willis N
Foster Stillman A
Greene Frederick A
*Carty Cleveland
Fox William H
*Stetson Charles W
Strong Ernest W
Wade Harold M
*30 Averill Hazel
Blodgett Louis S
Bohn John C
*Gerrard Raymond T
Gosden William C
Hogan John E
Jackson John E
Nihill Michael T
Robillard Clement I
Sheehan David J
Wood Josephine L nurse
Dyer Stanley G
*Hollingsworth Lawrence L
Hoppe Louise
Mann Clarence J
*Shaw Margaret F Mrs
36 McGinnis Arthur
Ruben Robert
Ellison William D
Foster Raymond T
Haskell Forest R
*Quance Elizabeth G Mrs
*Tacy Frank F
*Casson Thomas W
— North st
*66 Kenney Peirce L
*Wilson George A

CUMMINGS (Indian Orchard), from Norfolk south to Suffolk, Ward 8

CURTIS, from Cobb north to Arey, Ward 8
Left Side
118 Jones George

CURVE, from Page blvd northwest to Robbins rd, Ward 8

CYPRESS, from 196 Main west to 1 Fulton, Ward 2
Left Side
*13 Indian Welding Co
*21 Kellogg P P & Co Div U S Envelope Co
*Morgan Envelope Co tissue and stationery dept
*United States Envelope Co mfrs
*41 Cook Builders' Supply Co
Right Side
*8 Springfield Express trucking
*10 Omonia Greek Club
14 Cypress ct
18 Clore Sidney L restaurant
26 Gray's av
28 Ake Annie Mrs
Cornwell Harry
Swanton Garrett
*32 Daily News Publishing Co The
*Republican Publishing Co The
Springfield Daily News publishers
Springfield Republican publishers
*Provost H A Engraving Co

Cypress—continued
*36 B-M-W Body Co The auto body mfrs
40 Boylston st
50 Demars Edward
Richards Edmund B
*54 Hinckley Charles W expressman
*— Boston & Maine freight depot

CYPRESS COURT, from 14 Cypress north, Ward 2
Right Side
*10 Harrigan Michael J blacksmith
*14 Mawson Joseph blacksmith
*20 Swaine Bros Iron Works
*Springfield Machine Co mamachinists and mill supplies
26 Hapcook Hallen
*30-34 Swaine John Architectural Iron Works
*32 Bay State Machine and Tool Co
*34 Sparks Carlton H pattern and model maker
38 Mansour Sarkis

DALE, from 173 Union south to 76 Morris, Ward 3
Left Side
1 Utsy Anna Mrs
3 Richardson James
5 Pinkett John W
*7 Bieard Howard
9 Gunn Ella Mrs
9½ Ballard Clifton
25 Cossini Antonio
*29 Shannon John
69 Moore Asher T
*71 Adams William
Right Side
10 Budri Cornelia Mrs
12 Castelvetri Luigi
20 Hubbard av
36 William st
44 Bonphith Henry A
Schifano Samuel
46 Lazzara Cervasi
Soglia John
54 Winthrop

DALTON PLACE, from Marsden east, Ward 8
14 Jennings Edward J

DANA, from Milford av (Glenwood) northeast, Ward 1
Right Side
99 Marchetti Louis
Left Side
10 Mills David W

DARTMOUTH, from 272 Bay northwest to 269 St James av, Ward 5
Right Side
*11 Beckwith Charles H
*17 Burt Clarence A
19 Yale st
23 Barden Angeline Mrs
*Coleman George L
*27 Davis George H MD
*29 Bardwell Frederick A
*35 Smith John D
*41 Warner Charles F
*47 Prentice Norman A
*53 Washburn Kirk N
*61 Crane Alfred S
*Crane John W
*65 Van Norman Charles E
*73 Boynton Walter I
*77 Moody Roscoe R
83 Curran Annie G Mrs
*Curran Bernard J
*89 Heath Carrie J Mrs
*95 Pinney Edward J
*101 Lyman John R
*107 Clark Florence
Left Side
14 Catharine st
*20 Granger Timothy M
*24 Haskell Mabel A Mrs
*32 Combs Charles L
*36 Rathbun Ralph A
*42 Robinson Alice A osteopath
*56 McVeigh Joseph C
*60 Booth Mary A
66 Vacant
*72 Stevens Grenville M
*80 Barlow Seth H
*84 Sheldon Frank E H
*90 Gordon Gurdon W
*96 Andrews Robert E MD
Reid William
*102 Hillman Fred J
*108 Oliphant J B
Mallette Jason B

DARTMOUTH TERRACE, from 270 St James av to Cornell, Ward 5
Right Side
*111 Young Charles L
*115 Collins Edwin L
*121 Brewster Kingman
*129 Nason Annie F Mrs
*137 Wilder Charles C
*145 Puffer Herbert C
*153 Bliss Edgar S
*163 King Henry A
*171 Cooley Robert C
*183 Deane Hugh G
Left Side
*138 Stone Edward J

DAVENPORT, from 57 Harvey east to Angelo, Ward 8
Right Side
25 Ellis Ephraim
*29 Chafin James
43 Crofton Alice I
Crofton Earl R
45 Braese Thomas C
*55 Burgess Amos H
57 Keller Elmer W
*67 Miner Arlon R
73 Potter Harry S
Oliver Clara Mrs
75 Bouthellier Edward X
Hall Ralph
Left Side
— Community Church
— Morse Frank W
— Mansfield Edward
— Oliver Clara Mrs

DAVIS, from 1595 Carew south to Cottage, Ward 8
Left Side
140 Czelkunc Bonifacy
150 Stewart Alexander
152 Lindsay Robert
162 Franciamore Pietro
Right Side
117 O'Connell Daniel
Radway Arthur W

DAVIS ALLEY, from 399 Bridge south to 66 Harrison av, Ward 3

DAVISTON, from 834 Sumner av to Railroad, Ward 7
Right Side
15 Fredette William A
21 Vacant
25 Vacant
29 Vacant
69 Vacant
73 Vacant
77 Vacant
81 Vacant
*87 Champagne James E
91 Maxwell John W
*Maxwell Michael J
127 Gordon Halstead R
131 Wilkins Albert E
*137 Vinton George E
*137 Mills Olive E
*141 Martin Bertha W Mrs nurse
Martin Ralph P
*147 Sloan Edward C
*151 Pauly John
157 Vacant
*161 Towne Minot W
*167 Robbins Fred W
*173 Pauly William
*177 Baker John L
181 Coffey James
*187 Denault Edward C
*193 Nelson Emil A
*199 Sheldon Theodore S
Left Side
*14 Knapp Edwin C
*18 Corey Henry E
*24 Martin Lumber Co
*Martin Carl B
*28 McCauley John J
*34 Chambers Chester J
*38 Eaton Lucius F
*58 Stewart Clarence B
*150 McCarthy Charles J
*190 Drummond Leckie

DAWES, from 387 Bay south to 127 Andrew, Ward 8
Left Side
*11 Rosenberg August C painter
15 Marble Howard R
*19 Fitzgerald John B
21 Smith Roy L
*23 Nystedt Nellie Mrs
*25 Edwards Jarvis M
*29 Dauenheimer Philip
43 Greenberg Irwin
Miffert Frank W
45 Bernard Peter D
49 Remaker John M
Wright Alice W dressmaker
*Williston William C
*55 Loveland J Marshall
*Young George E
59 Harrington Arthur J
67 Parish Sarah C Mrs
*Weber Lewis G
*69 Clark Fred S
Kenney Michael
*73 Melanson Philip E
*Brodeur Leo
*79 Stowell Byron F
*83 St Ledger John
*93 Melia Michael J
Freeman George A
McKinney Le Roy C
95 Crouch Frederick A
Metcalfe Fred
*103 Bangs Arden E
105 Higgins Katherine
107 Higgins Anna T
111 Kavanagh James A
113 Bidwell Frank H
117 Goddard Victor H
Clem William H
Russell Delia M dressmaker
*Stone Leo H
Right Side
6 Comstock Mary Mrs
Frost Joseph E
Rosenquist Victor
8 Shine John I plumber
16 Stolmar George
18 Billings Edwin C
Youngs J Allen
*20 Tomoszaitis Martin
*24 Fiorini Alfonso
Pettezzoni Giacomo
44 Vacant

Dawes—continued
46 Buchner Frank C
50 Landerfin William S
*Syner James E
Thomas Daniel J
*54 Dewey Frank E
*60 Lambert M K Mrs dressmkr
Lambert Mary E Mrs
70 Larned Minnie B
72 McMahon Matthew F
74 Crowell Stanley L
*Garde Charles H
80 Kendall Frank
*Polhill Floyd H
Stebbins Grace Mrs
*86 Shaw Vila A excavating
*90 Hanks Margaret P Mrs dressmaker
*94 Bullock Samuel M
*Jamieson George T paperhanger
*98 Clark Charles A
Carter Frank W
*104 McCarthy Thomas J
106 Reinbold William E
Reinbold Marie Mrs
130 Starkie Henry

DAWSON, from 234 White to 35 Pasadena, Ward 7
Left Side
*11 Fitz William S T
*17 Alden Harold M
*25 Thayer Byron P painter
Wilder Cecil M
Right Side
20 Fay William C
*Schlafer Louis E

DAYTON, from Allen north to Packard av, Ward 8

DAYTONA, from 623 Sumner av to 689 Belmont av, Ward 7
Left Side
*17 Howe Oscar E
Libby Jesse A
21 Bullard Myron H
*Hosley Hartwell
*27 Flynn John L
*Wilcox Charles H
31 Lyman Theodore E
*O'Herron Dennis
*35 Desoe Harlan J
*Putnam Haldimand S
41 Ahrens William A
*Gates Howard P
45 Ball George A
Golisch Fred H
51 Gleason William D
*Warren Frank P
Right Side
*12 Young William L
*18 Dunn Frederick P MD
Fuel Economy Co
*24 Barrett John W
30 Pratt Oscar C
*Swaine John
*34 Walkinshaw James
*42 Hodges John

DEARBORN, from 1167 State to 356 Wilbraham rd, Ward 8
Left Side
*15 McDonald Israel
*17 Therieau Anna J Mrs
*19 Crawford Joseph G
21 Gribbon John A
Willard Edgar L
*29 De Grandpre Henry J
31 Huntoon Frank E
*Pike Glendon H
*35 Miller Kenneth T
*37 Beckwith William
Heenehan M Joseph
39 Messner William F
41 Olshef William J
*45 Bashaw William K
*Shaughnessy John J
49 Gates J Edward
*51 Meleady Patrick H
Warren Fred
*55 Pepin Edward D
*57 Quinn James N
*65 Brennan Catherine E
Thomas William
*67 Bennett Charles M
*69 Vakel Neishin
*71 Favor George H
Right Side
*16 Foster Addison L
18 Edwards William C
*22 Hayton James T
Provost Henry N
*24 Waldron Cornelius
26 Duncan Albert T
28 Bears Minnie Mrs nurse
*Clapp Stanley B
*32 Beach Lindon E
34 Burkholder John D
36 Thomas Harry E
*38 Magary Olin J
*42 Nickerson Elmer K
*44 Henning Herman T
46 Barsam Barsam T
48 Confer Harold
*52 Scannell John
Scannell Margaret M dressmaker
*54 Cournoyer Hermis
56 Oefinger Christian
*58 Bullock Horatio V
*66 Lewis Julia C Mrs
*68 MacBride Charles W
*72 Murphy Mary E
74 Mullarkey James J

DEKALB (Indian Orchard), from Oak east to Pine, Ward 8

DELAWARE AV, from Morton to Wilmington, Ward 8

DELAWARE AV, from Ballard av south, Ward 8

DELL TERRACE, from 426 Allen west, Ward 7
Left Side
*23 Erickson Gustav A

DELMORE, from Wilbraham rd north to Lawton, Ward 8

DELMORE PLACE, from Delmore west, Ward 8

DEMOND, from 573 Plainfield east to 114 Fisk av, Ward 1
Right Side
*17 Paige Charles S
*19 Kernan Christopher
27 Comtois Philibert
29 Driscoll Catherine Mrs
33 Quinlan Charles P
*35 Bozenhard Frank A
Exner Mary Mrs
37 Anderson Samuel J
Kernan Matthew C
*43 Pittsinger Alfred E
*47 Eberhardt Oscar A
*59 Hosley Frank M
63 Kidd Charles M
*65 Woodruff Branch P
71 Boutote Octave S
*73 Kane Charles
Left Side
12 Daley Charles F
14 McCarthy Daniel J
Loughlin John
*20 Collins M Frank
*26 O'Brien Timothy J
Oliver Robert J
*28 Provost Marie Mrs
Peltier Sinie J
32 O'Connor John T
Shea Timothy
72 Vacant

DENTON CIRCLE, from 937 Liberty to Woodmont, Ward 8
Left Side
21 Collins Timothy J
31 Cecchini Robert A
Johnson Victor
Surprenant Chevalier
Right Side
— Hemsworth Mary A Mrs grocer
16 Morin Henry
*18 Morin Samuel
20 Van Train George
22 Pollard Thomas
Sullivan Jeremiah J
26 Curry George
Paounnoff Paul C
*32 Larkin Carl
Le Boeuf Clyde L
Lortie John
40 Cerra Antonio
Torrizi Ettore
Torrizi Henry

DENTON COURT, from Denton circle southwest, Ward 8

DENVER, from 213 Boston rd south, Ward 8
Left Side
11 Beach Robert
*47 Provost Edward
*53 Moon Charles F
57 Morse Ensign builder
63 Warner Harold A
*87 Ferrier William
91 Taylor James
97 Ling Patrick
99 La Taille Frank E jr
127 Monteath Robert W
179 Earle J Milford
217 Dow Clarence
239 Anger William
241 Whitcomb George
259 Vacant
267 Nelson John
285 Vacant
295 Vacant
Right Side
24 Hovey Edward
38 Taft Raymond
Underwood Arthur H
64 Irish Oliver O
84 Barry Arthur T
94 Crawford William D
128 Robinson William E
144 Annable John
148 Hollister Edmond
184 Thomas Harold L
188 Lafontaine Nelson A
228 Coyle Harry J
260 Schofield Charles
264 Oulette William
268 Byrne James
272 Hevey Jerome
284 La Fountain Nelson
304 Vacant

DEPOT, from Second northeast to Division, Ward 8
*— Springfield Tool Co Inc

DERBY DINGLE, from opp 133 Springfield north, Ward 1
*24 Leshure Willard P
*76 Eastman Alexander C MD

DEVONSHIRE ROAD, from Ambrose east, Ward 8
Left Side
— Brown William E

DEWEY, from 561 Berkshire av east, Ward 8
Right Side
5 Hobson st
15 Burch Arthur S
19 Beatty Frank L
21 Schmidt Fred
25 Lyons Charles
31 Schley st
— Rushville School

DEXTER, from 49 George to 26 Knox, Ward 4
Right Side
29 Dorn st
35 O'Connor Daniel J
*37 Watson Emery C
*43 Cowan Vern L
*45 Tuohey Thomas F
*49 Reynolds G Harold
*51 Scott James J
*55 Winchell Albert M
*57 Sturtevant Harold W
*61 Curran C Frank
*63 Newton Leora A Mrs
*67 Alexander Harold W
*69 Staples Frank J
Left Side
*16 Hitchcock Buel A
Kenyon Albert B
*20 Spaulding Edwin R
26 Peirson John A
*Schubach Herman
32 Grayson Joseph
*38 Cruise Michael Frank
*44 Tehan John F
50 Wall James F
*54 Gibbs Samuel L
*60 Eaton Roland G
*62 Hubbard Harold P
*66 Abrams Thomas D
*68 Carlson Gustave F

DICKINSON, from Orange junc Mill south to Longmeadow line, Wards 6 and 7
Left Side
*11 Mansur Daniel
59 Wigwam pl
*65 Hassell Cornelius
*71 Colby Harold P
81 Herrick Ada
Miller Edward
93 Sachem st
*95 Mayer Albert E
*101 Broadhurst William real estate
Broadhurst Wendall G
*105 del Moral Lettie P Mrs
109 Vacant
111 Daniels Frances R
*Goodwin Harold C MD
121 Euclid av
*127 MacMartin William A
*133 Schermerhorn Louis Y
*Moore Frank A
*139 Cooke Howard T
*Rice Edwin I
Merry Russell V
145 Bartlett Charlotte R Mrs
Longeway Charles A
149 Ford William J
*Torrey George A
151 Bisbee Wilbur P Mrs
McIntyre Edwin R
McIntyre William H
*Tilton Albert E
*153 Cooley Charles H
Eaton Kenneth F
*159 Haven Henry R
*169 McCarthy Dennis H
*McIntyre Ernest C
177 Radner W Frank
*179 Griffin Thomas D
181 Horace st
185 Keefe Ernest J
*187 Shackley Albert
189 Easley Charles F
191 Trask Arthur E
*195 Goldstein Samuel J
197 Vacant
*199 Clark Michael J bakery
201 Sanderson Howard S
*Hazard Stanton L H
Johnson Annie
*Lockhart Fred E
*Vinnecombe Frank W
203 Yiannacopoulos Theodore L confectionery
— Oakland st
225 Johnson st
*235 McGarvey Mary A dressmkr
*239 Siano John
*241 O'Brien Thomas J
*245 Slate Charles W
*Goldstien Rudolph
*251 Campbell Fremont J
*253 Patterson Leslie M
*257 Keller Harry
Keller Cigar Co
269 Wilmont st
*275 Klein Louis
*279 Burt Leo W
*285 Robertson John E
*289 Wright Ida L Mrs
*291 Albertus Charles
293 Beaumont st
297 Knight Peter D
*Skulley Frank J
*301 Alderman Charles H
*305 Karp Louis E real estate
317 Alderman st
323 Curran Thomas F
Kerrigan Bernard A Rev
*McGovern Thomas A Rev
*329 Millea Sarah J F Mrs
335 School of Holy Name
361 Grenada ter
*371 Bartlett Lewis H
*395 Healey Annie H
399 Norris Michael P tailor
— Church of Christ (Disciples)
— Sumner av
*445 Park Upholstering Co
453–455–457 Vacant Stores
461 Zirkin Frank M
467 Daly Catherine Mrs
Maynard Sydney E
Sullivan William H
*Chabot Eugene J
*Mandigo Herbert
Welch Lucas T
*471 Schoch John H
*473 Pomstein Harris
481 Trenton st
*483 Bassett Lera L
Bailey William B
Bassett Louise M
Katz Samuel H
*485 Kenefick Thomas A
491 Pearson Edward H
*497 Keough James F
— Walden st
*507 Reagan Frances P
*Forsythe Joseph A
*517 Craig Stedman W
521 Hollywood st
*521 Varney Louis L
*523 Becker Benjamin
*533 Penn Marcus real estate
*535 Mackler Harry grocer
537 Vacant
539 Pilalas George N
547 Courtney Edward J
545 Hopkins Allen W
549 Hediger Berthold
*559 Littlefield Edgar A
*565 Warner Harold M
567 Goodspeed Frank E
*571 Barrus Edward T
575 Wright F Luman
*577 Nevers George B
*579 Bradway Clarence E
581 Washington st
*587 Daneshevsky Joseph
601 Brown Carrie M Mrs
*Brown George F
— Shawmut av
609 Brown's Cash Grocery
613 Ryan William D
615 Gagne Joseph
*Gagne Josephine dressmaker
*625 Pettis Charles A
*631 Belkin Mitchell B
Lonergan Frank E
637 Groveland av
Right Side
24 Klambt Paul
*34 Kingsbury George O
76 Bellevue av
98 Marengo Park
*112 Lund Walter
*114 Greene Howard M
*Hinckley Henrietta B Mrs
*Jones Fred D
116 Euclid av
*132 Barnes Thurman E
138 Steinmann John meat market
140 Great Atlantic and Pacific Tea Co
*Goss Minnie Mrs
142 Farris Anthony confectionery
150 Keith st
172 Hall st
*178 Scott Henry
*182 Pease Eugene L
186 Crystal av
192 Cokkinias George N
*194 Clifford William N
202 Oakland st
*214 Levitt David B grocer
218 Lalli Antonio shoemaker
*222 Sitkin David J
Katzen Edward dry goods
224 Katzen Edward
226 Gilmour Bryson H
Doloboweky Reuben tailor
228 Sitkin David J grocer
230 Mason pl
232 Downey Howard
Garrett Eugenia A Mrs
*Nix Charles E
Keefe Edward J
Nagler Edwin
Prouty Amelia Mrs
*Solomon Samuel
*236 Chevalier Raymond L
238 Allbe Joseph W jr
*Gilbert Louis A
*Levin Samuel M
*240 Mason Place garage
*242 McNeill John
*246 Thrift Stores Inc No 2 grocers
248 Solomon Simon meat market
258 Kenwood Park
*276 O'Donnell Thomas
*280 Lewis John R
Sullivan Mary E Mrs
*Tosney Jennie L
*284 Carney James A
*Lyons James W Mrs
292 Beaumont st
296 Spooner A Adele
*Spooner Mary E
*300 Egan Michael F
*Quinn James H MD
*312 Slattery Patrick J
316 Walsh Bernard L
Walsh Bernard L Mrs tchr music
*322 Hart Annie Mrs
*326 Townsend James L

Dickinson—continued
*332 Buckler Grace L Mrs
*Parker Ralph C
*336 Napolitan Mary Mrs
*Smith Herbert W
340 Mullett Leon L
*346 Healey Julia Mrs
*Ryan Michael W
*350 Fitzpatrick Peter
*Hall Walter E
*358 Gilchriest Bernard F
360 Burlington st
*368 Davis Maurice E
*Davis George H
French Donald G
*372 Schnare George U
*378 Kline Jacob meat market
*380 Green Barney grocer
382 Smith's Tire Service
384 Vacant
386 Vacant
*402 Harvey Vulcanizing Co auto parts
*404 Willard C H & F D photographers
*406 Forest Park Electric Co
— Sumner av
*428 Greenberg Abraham tailor
*Kenyon Thomas plumber
*432 Barrus Edward T grocer
*438 Brewer Fred S auto dealer and garage
448 Anderson Charles H
Carleton Thomas J
*Mercier Edward C
Mercier Joseph A
Chase Carl C
Laventure James D
Varney Clyde H
452 Parkview The
Hyde Ethel J Mrs
Murphy Edgar E
Dwyer William H
Griffin Frank E
Peaster Edward T
*Willard Frank D
458 Machelin The
Bailey Daniel D
Bond Karl I
Johnson Carlton G
*Kenison Frederick D
Lamb Frank W
Tourgee John L
472 Piney pl
536 Trafton rd
*540 Cohen William H
*Ehrlich Abraham scrap iron and metal
*546 Spaner William J
*548 Hertzmark Joseph
*552 Cohen Samuel S
*554 Simonoff Joseph
*558 Plimpton William W
562 Virginia st
*574 Osgood Ernest H
*576 Rackliffe Benjamin D
582 Biltmore st
*586 Barnard William
*588 Howard Orion W
*598 Greene Elbridge H
602 Kavanaugh Thomas L
604 Bassing John J
*608 Adams William A
*610 Cook Fred C
— Somerset st
626 McCaffrey Michael J
630 Scott John F
*Lawrence Gertrude C
*632 Conklin Winfred
*634 Orbach Frank
*636 Rusby Leslie L
*642 Carson Arthur T
886 Bronner Felix C

DIMMICK, from Lorenzo to Peer, Ward 8
Right Side
— Robitaille Frederick
— Keedle Stephen
Left Side
6 Martell Alexander
— Gereau Martin

DIMMOCK, from Stocker south, Ward 8
Right Side
— Rapalus Joseph
— Kowal Jakub
— Tlusty Joseph
— Banes John
— Labaj Alexander

DINEEN, from 740 Carew northeast, Ward 8
Right Side
13 Szillat Henry

DIVISION, from 344 Plainfield west, Ward 1
Right Side
18 Barone Marion dressmaker
*Barone Michael
*Rossi Domenico
20 Barone Nicholas
Meehan Timothy J
50 Ericson William
52 Cicchetti Gaetano
*64 Petschke Henry A
66 Fisher Louis

DIVISION, from Tremont south to Athol br B & A R R, Ward 8

DONALD, from 452 N Main to 289 Birnie av, Ward 1
Left Side
11 Lillian The apartment house
Hall Lura Mrs
*Hempstead Anna Mrs
Lussier Leo
Short Harry L
15 George The apartment house
De Gowin Esten R
Moffke Paul A
*Bernert William A
Dawson William F
*19 Dineen Martin J
23 Donoghue Thomas F
25 D'Anjou Ernest
27 Quinlan Patrick J F
33 Davis Theodore H
35 Lee Lawrence
*Swiren Joseph
Right Side
16 Mongeau Joseph J
18 Selwitz Samuel
22 Gates Ellen Mrs nurse
*Gates Joseph H
24 McComb Joseph
Murphy John
28 Descoteaux Henry J
Gavey Robert T
Heald Herbert
Kotik Taby Mrs
Lemarier Donat
34 Comeau Abraham
Chapin Frank W
Knight William S
Charland Pierre A
Daysh George
*Prior Peter
Stebbins Henry J
*36 Watson William
38 Lewis Francis X
Madden Kilvert O T
44 Donald The apartment house
Bouvia Henry W
Brissette Edward
Cooley Raymond A
Herlihy Daniel J
Butler Samuel
Cannon Lonnie B

DONALD AV, from Stevenson av south to Esther, Ward 8

DORCHESTER, from 117 Amherst north to 407 St James av, Ward 5
Right Side
*3 Patterson George T
*7 Morrill Alice D Mrs
*11 Cook Frank E
*Cratsley Birton A
*17 Kent Virgil K
*Sexton Edward O
*21 King Raymond T
23 Monmouth st
*27 Atwood Felix B
*37 Collins Minnie M Mrs
*43 Lockwood Brower E
*47 Small Harlan P
Left Side
*4 Weston Charles J
*10 Winchester Ezra H
*14 Baxter Ernest W
*18 Cook Waldo L
*28 Chadwick Charles F
*34 Gidley William S
*Gidley William S jr
*38 Wood Edmund W
Wood Elbridge J
*44 Moxon Thomas

DORN, from 29 Dexter south to 12 Smith, Ward 4
Right Side
15 Wood Henry W
*17 Moran William G
*43 Carr William A
Doyle Julia H Mrs
MacIver Murdo G
Solomon Edward K
47 Collins William L
Crofts Elizabeth Mrs
*49 Hartter Ernest

DOUGLASS, from 227 Birnie av to 394 N Main, Ward 1
Right Side
1 Monast Emma Mrs
*3 Poltenson Frank D
7 Kallipolites John
9 Donovan Alvah B
*Sullivan James M
11 Desrosiers Henry E
*13 Cooper Edward
*15 Wilson Henry J
15r Brightwood Machine Co
*17 Beers Roscoe W
*Field Robert L
Wood Frederick E
23 Marcil Hormisdas
*25 Leahy Thomas
*27 Coney John C
Melendy John E
33 Eno George M
Zacher Adolph
35 Morin John B
37 Larkin John W
Patenaude Frank A
39 Stebbins pl
Left Side
2 Brightwood Vulcanizing Co
Methe Elphege L machinery mfrs
*4 Zack Charles S
6 Webster William R
10 Ryan John M
*Sullivan Daniel J
*12 Marines Peter
16 Snyder William J
*18 Peach John W
*20 Plouf Evangeliste
22 Pilon Felix J
*24 Wool Barnett
26 Lamontagne Wilfrid
Burt Byron A
30 Courtemanche Grace Mrs

Douglas—continued
Douglas Archibald S
*Methe John B
*34 Lariviere Joseph
Lariviere Rose
Sullivan Harold J
38 Douglas The apartment house
Green Erving A
Shapiro Hyman
Fenton Michael J
— **Stebbins pl**
46 Greylock The apartment house
*Cady Harry S
Caval Joseph
Lee Charles H
Cronan John B
Fitzgerald Patrick J
*Peterson Albert W
*Reiners Joseph
*Whalley Perry

DOVER, from 397 N Main east to 772 Chestnut, Ward 1
Right Side
*61 Dover Street Garage
*S & S Transportation Co trucking
Left Side
30 Vacant
44 Erard Philip V
*50 Barttro Arthur W auto dealer
64 Vacant
66 Church Walter H

DRAKE, from Boston rd northwest to Edgewater rd, Ward 8

DRESDEN, from 1115 State south to Wilbraham rd, Ward 8
Left Side
15 Stratton Ellen E Mrs
*25 Keyes D O Mrs
Osborne Hiram D
*37 Graves Daniel F
39 Ostrom Conrad
*41 Breslin Edwin T
*47 Graham George A
Graham Anna H nurse
49 Colburn Dorance A
51 Johnson Louis J
Bebler Walter G
55 Hess Frank Y
59 Rand Julian R
*61r Brouillet Joseph O magneto repairs
Right Side
14 Desmarais Peter N
Platt Charles
Mason Howard J
18 Long Jesse A Mrs
*Flynn Simon J
20 Wurm Edward A
*22 McCann William G
24 Miller Earl L
White Ada M Mrs
*26 King Ella E Mrs
28 King Raymond E
*32 Sandman Henry
*38 Godman Marsh B
*Burnett Ahira E
*Kerr George N
*44 Ingalls Noah C
48 Anderson George A
Nystrom Anselm V
50 Henshaw Herbert E
*52 Hatch James P
*54 Clement L Marshall
58 Willard William S
*60 Goodwin Kate R Mrs
64 Chase Memorial Baptist Church

DREXEL, from Chicopee rd north to Fairfax, Ward 8
Right Side
*49 Wilber Edmund S
53 Hammerstrom Elias C
*63 Bickford Arthur S
73 Robinson Edward G
*81 Twining William H
93 Palmer Rebecca A Mrs
Left Side
72 Munger Fred B
78 Vacant
106 Hedeen Otto

DUBLIN, from St James av southwest, Ward 8
Right Side
— Guerney Walter

DUKE (Indian Orchard), from Holly east to Berkshire av, Ward 8

DUNMORELAND, from 195 Wilbraham rd south to King, Ward 8
Left Side
*15 Bennett John C
17 Mulligan Joseph H
*19 McCann William J
21 Robbie Helen L nurse
*Robbie Jane Mrs
25 Field Norman H
O'Malley Patrick J
O'Malley William
*31 Robar Frank L
*33 Heinser Carl
*37 Bannon John J marble and tile contractor
*39 Hall Ralph G
43 Sydell Andrew G
*45 Parker Walter A
*49 Degnan James F
*51 Hadd Rae L
Ricard Catherine E Mrs
*55 Finning Edward B
*57 Cannon Edward J
*61 Judd Leslie J
*63 King Carl T
*67 Crittenden Henry H
*69 Raiche John J
*81 Healy Charles H
*89 Darling Howard R
*91 De Land George A
99 Bristol William A
103 Capron Harry F
*Chadsey Harold A
*109 Taylor Walter J
*111 Ingerson John M
*115 Donovan Martin J
117 Morrison Walter G
*123 Hoover Blake A
129 Upham Ada Mrs
145 Westford cir
*171 Andrews Elliott E
*179 Buddington Lawrence R
187 Rush Clarence S
*195 Pool James
*201 Hall Arthur M
*Pratt Clara N Mrs
Right Side
*16 Cunningham Merton A carpenter
*18 Anderson Luther
Osteyee Herbert F
*20 L'Amoureux George H D
*22 Thomas Fred G
*26 Cowles George H
*28 Sofield Alfred M
*32 Stevens Lela E Mrs
Coleman Margaret
34 Bosworth Arthur H
*Guy Frank D
*38 De Wolf Amelia D Mrs
*40 Greene Edward J
*44 Chaffee Lester F
46 Stewart Thomas S
*50 Speed James
*52 Butler George W
Peer Mae B Mrs dressmaker
*56 Buesing Edward
58 Zur-Welle Julius H
*62 Kelley William M
*64 Mohler Frank M
*68 Campbell Walter J
*70 Porte Earl K
*88 Evans Charles F
*92 Mason Alice F Mrs
*94 McCracken Edward L
104 Latham Edna H Mrs
*106 Hunter James A
156 Westford cir
*172 Roberts William J
*174 Lofgren August
*178 Wilder Carl B
180 Fox Philip
*184 Johnson Charles F
*192 Riggs George L
196 Wood John C

DUNN, from Nursery northeast to Goodrich, Ward 2

DUPONT PLACE, from 114 Clantoy west, Ward 8
Right Side
*16 Brown Mary A Mrs

DURYEA, from Page blvd south to Eureka, Ward 8
Left Side
*13 Scibelli Salvatore
*29 D'Amours Gonzague A
Papp John J
*39 Provencher John J
49 Coffin Charles W
69 Lapalme Arthur
83 O'Brien Henry M
Right Side
*24 Query David
30 Belanger David
*40 Geran John
50 Schwarz Joseph L
*60 Schofield Susanna Mrs
64 Ekstrand Gustav
80 Mitchell Joseph

DWIGHT, from 170 State north to B & A R R, Ward 3
Right Side
17 Radding Ida jeweler
21 Wright Charles E arch supports
23 Superior Hat Works hat mfrs
25 Acme Chemical Co
*Dollette Doll Hospital
Healy Patrick H signs
Home Seekers Realty Co
Naumann August A tailor
Powers Edward S real estate
Royal Pennant Co novelty mfrs
*27 Fletcher & Co sheet metal workers
33-37 Van Allen Block
*33 Holden George N bicycles and motorcycles
*35 Fredette Aime L printer
37 Beecher George D electrical apparatus
*Davies Rees W electrical supplies
*37r S F & M Co sheet metal work
39 Magnani Paul tailor
*41 Eriksson Carl shoemaker
*43 Louis Bros Co toolmakers
*Stock William F wood carving
45 Horton Anna M Mrs restaurant
*47 Peerless Handcuff Co
*Springfield Ice Co office
*55–69 Springfield Harness Co

Dwight—continued
57 Dwight The apartment house
*Sprague Fred M rooms
59 Leahan's Clup-Plan Stores rubber tires
65 New England Battery Co
69 Vacant
*73 Bent William E builders' finish
75 Burns Annie M
Dickinson Sadie M
*77 Breck Martin B auto supplies
*McClean George H Co plumbers
*79 Eastern States Willys Light Corp electrical supplies
89–91 Riga Building
*89–91 Riga J G & Sons Co Inc auto supplies
*91 (1) Federal Sales Co real estate
(2) Vacant
*(3) Automobile Board of Trade
*(4–5–6) Atlas Athletic Equipment Co
*93 Parsons-Reynolds Co Inc tires
95 Auto Registration Service
*Springfield Auto School
*97 Radio Development Corp electrical supplies
*121 New England Paint Supply Co
*125 Barsam Bros Inc confectionery mfrs
*Broadhurst Brushes Inc
*Bourne Awning Co Inc
*Costigan & Pinney auto top mfrs
*Goldstein Joseph extract mfrs
Springfield Paper Box Co
*129 Tuckey George A auto supplies
*135 Metropolitan Dry Cleaning & Dyeing Works
137 Boylan Gertrude M
Underhill Grace M
*141 Costello T J Co painters
*143 Pomeroy & Hyde sheet metal workers
*147 Post & Lester Co The auto supplies
*151 Dolman Mfg Co Inc hardware mfrs
*Rainbow Dye Co
Walsh Harry R sign painter
*151–153 Hyland W J Mfg Co plumbers
155–157–159 Vacant
*163 Bland's Auto Exchange
*167 Richards Map Co
*175 National Auto Metal and Radiator works
*175r Flathers George H garage
*179 American Telegraphone Co
*181 Stewart-Warner Products Service Station
185 Vacant
*195 Gibbs Piano Co The
— **Harrison av**
*201 Starr Electric Co contractors
205 Lee Sing laundry
*209–213 Bailey C L & Son horseshoers
*219–221 Kelley Anthony T blacksmith
*245 Ready Thomas M gasoline
253 Palmer's Lunch restaurant
— **Hillman st**
*267 White Raymond tailor
*269 Talking Machine Motor Service Co
271 Charalambos Constantine P barber
*275 Culinary Alliance Local No 273
Amalgamated Clothing Workers of America
*279 Springfield Printing and Binding Co
*Van Vlack Charles Co electrotypers
*Wegman Edward edge gilder
303 Bridge st
307 Pennsylvania Vacuum Cup Tires
*Wiener Tire Co
*311 Eastern Tire Sales Co
313 Sansonette Samuel barber
*317 Acker Howard F printing
*Alaska Fur Co
*Brams Louis jr dresses
*Kinsler Meyer G Co dress mfrs
*Melnick Abraham printer
Penn Marcus real estate
Pinney Alonzo R office
*Rochester Wholesale Clothing Co
Sanonette Saverio barber
Shaw Fern Co
Superior Braid Works
Vermont Fern Co
*Zimmermann John A tailor
*319 New York Auto Exchange tires
323 Dillon L D restaurant
*325 Bousquet Leon L automobile supplies
*329 Bay-State Auto Top & Supply Co
*331 Rice C E Co tinware mfrs
*Rice-Durfee Co machinery
345 Leong Charlie laundry
*347 Chapman Sign Co Inc The
*349 McDonald Robert W trucking
Palmquist William confectionery
*Sammarco Thomas tailor
*351 Springfield-Anderson Motor Co
357 Worthington st
*377 Griffin Co The sign painters
*Shea & Leary printers
*379 Larro Joseph J trucking
381 Theodorow James barber
*383 Standard Tire Co rubber tires
*395 Bay State Corset Co
Kellogg Frederick T office
413 Taylor st
*425 Atlantic Refining Co gasoline
*435 Perkins Henry J Co wholesale fruit
Riverside Park Amusement Co
Springfield Chicopee & Holyoke Express
Springfield Ludlow and Indian Orchard Express
— Resnick Maxwell restaurant

Left Side
12 Vacant
14 Vacant
*16 Baron Herman tailor
*18 Rebboli Inc ice cream
*20 Small-Denham Co plumbers
30 Rosman William restaurant
34 Wah Quong laundry
36 Lundy Nathan shoemaker
*38-40 Deane Oscar B jr hardware
42 Pallots Tire Exchange
46 St Jean Joseph barber
*48 Gelineau Horace R auto tires
— **Sanford st**
*88 Dwight Auto Metal Works
*90 Bonner Oil Co
*92 Hartt Brothers meats
94 Knickerbocker The cigars
98 Vacant
100 Marathon Lunch
110 East Court st
138 Brosnan Co The auto supplies
Grey-Gull Records Inc phonograph supplies
*140 Springfield Snubber Co auto supplies
*144 Forer & Forer
— **New st**
— **Harrison av**
*202 Biscotti & Co confectionery
U S Post Office sub station No 18
*206 Cochiaftis James restaurant
*210 Westergren Bros vulcanizing
*212 Fontana Bros Battery Mfg Co
*216 Brown & Ross Inc electrical supplies
*220 Armeson Co The Inc plumbing
228 "Farmstore The" farm machinery
238 Prescott H S ink mfrs
*Burt Charles E printer
*Columbia Pattern and Model Co
*Miller Rubber Co rubber tires
*Warren & Irrgang Co The truck mfrs
*244 Bay State Elevator Co
*Richards Transfer Co The expressmen
— **Hillman st**
302 Bridge st
312 Vacant
314 Bazarian Avedis H shoemaker
*320 Lieson W A Co Inc office supplies
322 Spathis Louis bootblack
*326 Satin Electric Supply Co
*328 Genden Bros Auto Exchange and Supply Co
330 Jensen F G & Sons Inc confectionery
*332 Tuohey Co The electricians
358 Worthington st
*382 Ibscher & Tanionos restaurant
386 Plymouth Motor Service Co
404 Brewer's Block
*Brewer H & J Co pharmacists wholesale
412 Taylor st
420 Welch Thomas J restaurant
424 Spengler George R barber
*426 Three Egg Men eggs
*430 Bowen & Wallace billiards
432 Coleman Frank N bicycle dealer
*438 Newhouse Service Co rubber tires and wheels
*450 Schwartz & Lepovetsky Co produce
460 Ossim Ossim M confectionery

DWIGHT STREET EXTENSION, from 35 Adams south to 56 Marble, Ward 6

Left Side
253 Saratoga st
257 Barrepski Joseph
*Gagnier Edgar P
*Bradford Florence
Cronon James W
*Flint Rosena Mrs
*Linton David D
*Warriner Lillian H
263 Beaulieu Emile
Boecklen Thomas H
*Gladden Kenneth R
*Morse William M
*Renzetti Anthony
Thesher Florence
265 Getman Cora
*Goewey Carolyn S dressmkr
Kane Harry J
Kane John T jr

Dwight Street Extension—continued
*Keech Bernard
Tesh Bernard E
Woodworth Alice
*267 Cahill Maurice A
Cummings John E
Day John H
Dyer Michael J
Fogarty Edward J
*Killam Florence Mrs
Leete Edward C
*Manning George F
Right Side
256 Hopkins Cornelia M Mrs
Jacobs Mena Mrs
Shea Joseph J
*MacDonald Walter
258 Brady James B
Donovan Thomas R
Hurley John
*Sampson May Mrs
Smith Earl F
Wehner William A
O'Connor Viola H
260 Saratoga st
264 Carroll Raymond J
*Anderson Julius
Bush James J
Clark Patience Mrs
Hooper Lester R
*Russell Mitchell W
Pendergast Edward J
Smith Elmer V
*Tannat Adelaide W
*268 Knott William
*Manheim Louis
Morse Guy L
Noble Arthur
Sitkin Leo
*Uhrig Frank V
*Sharpe Alice I
*272 Barnes Mae Mrs
*Fitzgerald Charles R
*Hanna Sara A
*Hickey Richard E
Locke William T
Moran William J
Munnelly David J
276 Amerman Charles B
Crane John R
Novak Jacob W
*Ward William E
280 Abair Albert
Craighead Lettie W
*Litch Elmer D
*Mosley Ella F Mrs
*Proctor Howard W
*Cathrew Isabelle nurse
*284 Altieri Anthony
Ballan Edward H
Manguson Pauline
*Prescott Herbert E
*Curran William J
*Spillane Jeremiah J
286 Oswego st
*294 Dowling Edwin N
*McGarrett Leslie P
McSweeney Edward M
*Folsom Robert S
Hill Charles J
*Mason Josephine D
*Perkins James A
298 Griffith Emma B
Armington Matthew
*Booz Howard C
Putnam Sylvia L
*Ricard Gertrude E
Ryan Nellie T
Sharkey Anna L

DWIGHT ROAD, from White south to town line, Ward 7
Left Side
*29 Wood Clarence W
*55 Tuttle Effie D Mrs
*71 Read George W
*81 Woefel John A
101 Kennedy Thomas J
357 Baccas Theodore
*359 Hack Frank G
— Cooley Charles W
— Sinclair Donald A
— Linscott Robert H
— Merrifield Scott S
— Melconian Dickeran
— Melconian Nazareth
— Fuller Jay M
Right Side
*16 Ranslow Lucius E
*22 Cole Samuel R
38 Champlin Harold A
*42 Reid Edward
72 Klaiber William
82 Fischer Edmund
*130 Leger Thomas
— Bolliger Conrad
— Cochrane Jane F
— Sebring Helen Mrs
— Nicholls Francis E
— Lyon Ernest E
— Chillson Emma L

DYMOND, from 45 Walnut to 50 Oak, Ward 5
Right Side
11 Schulze Charles W
17 Craven William
Thomas Mae L Mrs
21 St John Michael
Monina Louise
25 Keys Leander R
*31 Jones David E
*35 Clark Francis X
41 Barnes Joshua L
Morse James E
Left Side
12 Derusha Elbridge J
*16 Edwards Charles W
20 Leyden Daniel E Mrs
Miles Emerance
*26 Treadwell Edward D
32 Dickens Harriet
38 Johnson Norman W
42 Robertson Andrew W

E, from Carew east to El Paso, Ward 8
Left Side
— Miller William H

EAGLE, from 455 N Main *to* 850 Chestnut, Ward 1
Right Side
11 Holsey The apartment house
Bohn Gustav D
Cederburg Arthur C
Leamy John W
Rubinow Samuel M
Davis Jesse W
Milner George A
Rummell Harry M
37 Lockhart William
*Radney William H
Twitchell Frederick
*43 Ferdinand David C
*45 Knight Louis W
*47 Perron Louis M
*Dewey Rebecca
*49 Kennedy Michael J
Left Side
4 Ballington The apartment house
Greany Evelyn Mrs
*Gustafson Charles O
Lerner Louis
Peloquin Joseph
Smith Howard J
St Amand Arthur P
*Keefe Maria T Mrs
*Lindeborg Erik G
12 Eagle The apartment house
Burger Charles
*Creedon Patrick J
Depray Alphonse O
George Harry E
Tetreault Eugene R
Mack Stephan L
*Peters Henry
Sosath Frederick
*22 Roberts Wilfred H carpenter
24 Vacant
*26 Cohn Annie
*28 Hutchins Melvin
*Doty Frank W expressman
*32 Gelineau Charles L
*34 Langheld Johannes F G
*44 Beaudry George L
*Gagnier Albert W carpenter

EARL, from 249 Orange south to 104 Johnson, Ward 7
Left Side
33 Kensington av
47 Simmers Clement P
*51 Conlin Walter W
*Yiannacopoulos Theodore
*55 Maurer Henry
*Gowrie Clarence J
69 Coleman Donald L
Franklin Benjamin Mrs
*McCarthy Patrick
Vezina Euclide O
101 Bloomfield st
Right Side
32 Kensington av
36 Newcomb George E
102 Bloomfield st

EAST (Indian Orchard), from Worcester to Old Bay rd
165 Adam Joseph

EAST ALVORD, from Alvord av northeast to Daviston av, Ward 7
Right Side
11 Drabble George J
15 Skinner Edward A
*21 Rhodes John E
*Swanson Charles E
*29 Byrnes James F
*35 Benson Ralph H
*39 King Frank A
*45 Wells John T
*Yerrall George R jr
*49 Raleigh William T
*59 Lawrence Oliver S
*La Rue Arthur J
*69 Stepath Charles W
71 Foley Bryan
*73 McNamee Robert R jr
*77 Hibler Orlo M
*79 Smith Charles S
83 Bernert William A
*85 Thelen Gustave A
*93 Hosmer William E
*95 Fillion George F
99 Vacant
101 Pfersch Clarence L
*105 Wakefield Frank A
Left Side
*20 Aronstam Joseph
Teehan John J
*26 Carufel John D
*Richards Edward N
*40 White Levi H
*Faulstich Charles J
*50 Ward Herbert P
*54 Beaudry George N
56 Woodcock John
*66 Lockhart James P
*74 Fellows William H
*76 Thompson Robert C
80 Christensen Louis L
*82 Shepherd Sumner W jr
84 Pinkerton John
*86 Reynolds Kenneth F
*90 Burgess George M

East Alvord—continued
*92 Manning William F jr
96 Proctor Charles W
*98 Gowdy Phoebe
100 Sweet Russell H
*102 Sanford Selden B
104 Vacant
*106 Fenton Daniel
110 Foisey Harry N
*Morin Melina Mrs dressmkr
*114 Vaughn Elwood B
116 Vacant
*120 Spear Modisette B
122 Hetrick Laughlin R

EAST COURT, from 427 Main east to 110 Dwight, Ward 3
Right Side
3-7 Kerr Robert billiards
— **Market st**
11-27 Commercial Block
17 Mulvaney Edward J restaurant
19 Commercial House
*Wilson Delia C
*21 Taylor F B & Son doors sash & blinds
*Taylor Fred B real estate
*27 Bliss Nelson O plumber
*29 Avery Brothers machinists
*31 Hoag Welding Co welding
41 Bogukas William barber
43 Kelvinator Sales Co electrical supplies
*45 Kendall-Taylor Co batteries
*47 Kyriacou Kyriacos G tailor & repairer
*49 Parsons Bros Inc mfrs agents
Left Side
*10 Springfield Co-operative Bank
*12 Wentworth Tourist Agency
— **Market st**
14-32 Taylor Building
*14 Rich Edward bicycles
*16 Hadd George H barber
*18 Polhemus Henry I store fixtures
*20½ Brown William P heating contractor
*22 Michaud John C Co clothes dryers
22½ Acme Job Print
*(1) Faulkner Charles E sign painter
*(2) Fay Rubber Corp
(3) Rapid Painting Co structural painting
(4) Springfield Dental Flask Holder Co
*(5) Massasoit Association of Stationary Engineers
*(6) Goodenough W P jr antique furniture
*(6) Ohlson John cabinet maker
*(7) G & G Candy Co Inc candy mfrs
24 Schenk W A & R C malt extracts
*26 Wells William J contractor and builder
28 Bartlett C P restaurant
*30 Maloney Patrick F beverages
32 Vacant
— **New st**

EAST HOOKER, from 257 N Main east forming a junc with Grove at 1538 North, Ward 1
Right Side
15 Dufalt Philip A
Reed Samuel L
17 Armstrong George
23 Hechler Benjamin
Szczepucha Wladyslaw
29 Holt James P
31 Carney Thomas
Michelson Samuel
33 Le Siege Gasper J
*Stookins James
39 Dion Joseph
King Leo R
41 Luce Thomas
*49 Zar Morris
51 Charron Arthur
Wolfgong Pacer
Left Side
8 Pratt Napoleon shoemaker
12r Boodrey Victor
Chartier Joseph H
McDonough Thomas J
Miller Charles E
Turner James E
Vinton Arthur L
14 Ball Kate A Mrs
Favreau Edgar J
Franklin Albert L
18 Burns Fred
Healey Ellen I Mrs
Hill Benjamin
Sharon Alfred J
Lussier Peter
Warren Cornelius P
18½ Chouinard Angelina Mrs
Chouinard Ernest P
Zlotnitsky Simon
22 Fellows George P
24 Cooley Imogene A
28 Doe Edward J
Gormick William W
*32 Rivard Charles R auto repairer
Rivard Elizabeth Mrs
40 Rosolimsky Harry
Shumasky David

EASTERN AV, from 827 State south to 148 Hickory, Wards 4 and 5
Left Side
— Buckingham School
39 Monroe st
41 Swedlund Anna E
49 Driscoll Henry
Shea John
53 Hofman Paul K
Lange William
57 Sullivan John F
59 Hollis Laurier M
*63 Baker Charles G
65 Puellette Alphonse F
67 Cronin Margaret E dry goods
— **Union st**
69 Dambrosio and Eneff confectionery
69½ Vacant
71 Sparrow Mark
73 Bergeron Nelson
75 Bailey Emma Mrs
Johnson Raymond
White Warner W
77 Conti Joseph
81 Smith Alexander N
91 Claing Edmond
*Washburn Elizabeth Mrs
93 Gallo Samuel barber
— **Quincy st**
97 Lovelace Charles E billiards
99 Caesar Charles jr
Chandler William
Green Irving C
*Sisitzky Joseph groceries
Tazwell Frances
Thomas Augustus D
101 Carleton Mary A Mrs
*Mayforth George J
*103 Dowd Julia T Mrs
Welch Mark
105 Garvey Andrew T
*105½ Parson Edwin D
107 Sisitzky Joseph
109 Vincent Eugene M
111 Lawery John
113 Connelly Bridget Mrs
Hewson Albert E
115 Mayforth George J
*117 Osketena George
Schaffer Jacob tailor
*Aschattino Joseph confectionery
121 Fiorini Giovanni
123 Tyler st
*127 Barry Oliver H
129 Gallerani Vincenzo
145 Beacon st
*161 Berthiaume Celanire Mrs
McClelland John
165 Clark Mary A Mrs
Crozier Andrew
Allard Armand
Ogden Austin J
Herold William J
Lockwood Martha Mrs
Moore William H watch repairer
167 Chapel st
175 St Patrick's Hall
199 Laflan Nelson
Lambert Russell A
*Quinn Charles F
201 Mahaney Michael W
— **King st**
— Church of the Holy Family
239 Granville st
247 O'Connell Nora
*251 Sawyer Joseph S
259 Walker Thomas J
*263 McKeon James J
Welch Mary E Mrs
265 Olive st
271 Wagner Franz J rooms
*275 Brown Samuel L
279 Collins James
Seymour Joseph S
*283 Lotz George W
287 Ladd st
*293 Lane Elizabeth Mrs
295 Grove James A
*299 Waterhouse Thomas
303 Patterson Thomas A
Smith James M
305 Collins st
*313 Appleton John
Akins Riley
Davidson Jacob grocer
317 Duval Joseph M
*323 Newton Mary L Mrs
327 Dion Wilfred J
*McGrath John P
Nelson John A
331 Alden st
333 Brooks Walter
O'Connell Frank J
*O'Connell John D sr
339 Morrissey John J
*341 Trepanier Philip
*343 Roberts Flora Mrs
*345 Bushey Dolor J
347 Connor Elizabeth Mrs
349 Johnson Fred L
357 Portsmouth st
*359 Granger Telesphore J painter
*361 Bell John A
*363 Angers J A & Bro lumber
367 Angers Robert H
371 Angers William
373 Angers Edelmard
375 Shillingford st
385 Sullivan John E
387 Bousquet Joseph
Trepanier Wilson W
397 Morrison Franklin E
399 Arms Sarah P Mrs nurse
Clement Philip M
*403 Corkum John C
Hutchinson Percy
*405 Ellsworth Abram L
409 Colchester st

Eastern Av—continued
*433 Sanitary Cleaning&Dyeing Co
435 Melrose pl
439 Proulx Henry
441 Pappadopoulos Charles
Pappadopoulos Antonio D
Right Side
8 Arsian Arthur M barber
10 Church Fred I restaurant
14 Brown Walter J
Carberry Francis J
18 Bonovich James N
Graveline Henry C
*24 Strand Theatre
*26 Arslan Malke confectionery
28 Hyman Morris tailor
*30 Joiner Charles W auto supplies
*Johnson Harold auto dealer
*Zapatha & Appleton auto repairers
38 Monroe st
42 Jennings William P
*46 Manazer Joseph grocer
48 Bousquet Emma Mrs
*Jacques Henry
54 Manskey Joseph
56 Brouillett Joseph O
Brouillette William
58 Fish James F
Cupillo Concetto
64 Great Atlantic & Pacific Tea Co The
66 Davidson David meat market
68 Union st
74 Phillips Alvin H Inc
78 Bolen Andrew
*80 Dunn James J
84 Lynch Joseph
William Thomas J
92 Kelly Michael J
*Kilcourse Thomas grocer
Tatorian Messik shoemaker
92A Schaff William tailor
— Quincy st
94 Clark Carrie N Mrs
Di Santi Louis
*104 Breveglieri Antonio
*106 Nault Peter J
Pafumi Salvatore grocer
Testagrossa Vincenzo
*108 Fields John L
110 Butts John W
*112 Neylon John D
120 Rogowski Joseph
124 Feustel Elizabeth Mrs
126 Vacant
128 Artioli Augusto grocer
— Tyler st
130 Mesick John
134 George Franch
*138 Le May Ulric P
McGuy Frank T
Paleno Antonio shoemaker
140 Polcetti Joseph grocer
142 Dickinson Howard F
*Guidetti Antonio
142½ Visiting Nurse Assn (branch)
*Union Relief Assn (branch)
*144 Sisitzky Samuel grocer
148 Easton The apartment house
Ahern Cornelius
Hartman Raymond H
Kirkcaldy Robert F
McGee John
Miller Mary Mrs
Newcomb Frank M
Roberts Howard W
Sampson Carl M
Ruppel Raymond H
Vivian Delia Mrs
150 Adams John W stationery
152 Potito Antonio meat market
154 Schlitt Ferdinand delicatessen
158 Pendleton av
*162 Phelan Edward J barrel dealer
Swords Raymond L
176 Cavanaugh Edward
Swords John J
*182 Miller & LaGrange grocers
*184 Slater Hugh A
*186 Curran Harry L
*188 Exedis Michael D druggist
190 King st
*200 Ward John F
*202 Bass Francis E
Hurley Cornelius J
204 O'Donnell Mary
O'Donnell Thomas
208 Thomas Joseph grocer
*212 Fitzgerald Richard J
*216 Slater Albertus N
*Smith D A
220 Amato Antonio shoemaker
222 Amato Antonio
224 Lebanon st
*228 Flittner Frederick B druggist
230 Burnett George A
*Flittner Frederick B
*Frederick Clarence R
*Campbell Wilder J
232 Phillips Alvin H Inc grocer
234 Ray Charles
238 Bourque Napoleon
240 Allen Charles F
Jackson Harry E
*244 Burr John H
248 Baier Sophia M
Coughlin Thomas J
*252 McKay Peter E
*254 Boivin & Manegre carpenters
*Manegre Arthur
*256 Johnson David W Rev
258 Jackson Edward
260 Moriarty Mary P Mrs baker
*262 Miller Max painter
264 Eastern Av Apothecary Hall
266 Greene st
270 Great A & P Tea Co grocers
*272 Atlantic Meat Market grocers
276 Smith James H
*Smith William J truckman
284 Gardner Walter R
286 Hayward Albert H
*Hayward Gertrude C Mrs optometrist
*294 Eastern Av School
306 Alden st
*308 Pooley Lizzie Mrs
312 Coomes Fred C
Erdel Leonard
*McCullock Charles F
*318 Beebe Adella J Mrs
324 Hickland Thomas
La Reau George W
*328 Bowler Honora Mrs
Judith George
336 Bowler James F
338 Manhattan st
*340 Schnell George C
*358 Cullen Patrick
*360 Landry Frederick A
376 Marshall pl
378 Melrose ct
416 Olson George T
Tremblay Henry
418 Hanson John August
420 Taylor Maude Mrs
Westholm Frederick
422 Johnson John
426 Wilson Harry
Delakis Alexander
Setterling Abbin

EASTLAND, from 76 Berkshire av west, Ward 8
— Walker Elliott P

EATON, from Newfield rd west to Almira rd, Ward 8

ECKINGTON AV, from Sumner av bey Highland Div east to Spencer, Ward 7

EDDY, from Chicopee rd north to 1019 Carew, Ward 8
Right Side
51 Vacant
55 Flint Charles J
*59 Edson Mary A Mrs
65 Hogberg Carl G
69 Carpenter George
79 Fairfax st
109 Fuerst Alois
*139 McKenzie Alexander
159 Mansur Albert A
165 Smith Henry W
Colgrove George Mrs
Left Side
62 Haynes Ellen F Mrs
70 Berglund August L
110 Smidek Anton
Thormeyer Felix H
112 Lang Thomas
Svec Charles B

EDDYWOOD AV, from 1048 Sumner av north to Plumtree rd, Ward 7
Right Side
*29 Mason Everett S carpenter
Mason Nellie M Mrs
Left Side
*24 Anderson Charles J
26 Smail John B
*28 Deland David H
Hunt Herbert L
*94 Mulloy Daniel D

EDEN, from Montclair northwest to Dublin, Ward 8

EDENDALE, from Page blvd northwest, Ward 8
Right Side
19 Zutt Frederick F
35 Cousins Angie E Mrs
49 Blood Charles E
*65 Wiltsie Arthur H
85 Perry Fred C
99 Andword Thorwald L
115 Sheedy Thomas
*129 Gloster James F
Left Side
26 Mason William C
40 Shepardson Lester E
*56 De Vaux Dwight L
70 Bartlett Frank E jr
90 Rose Charles J
106 Romaniak John P
120 Stotz Charles A
136 Grout Charles W

EDGELAND AV, from 160 Fort Pleasant av to Long Hill, Ward 6
Left Side
65 Kratky William J
*71 Wheelden William E
*85 Berselli Giacomo
87 Bertocchi Robert L
Right Side
54 Bongiovanni Emilio
Borgatti Antonio
Terzi Ernesto
88 Nannini Louis
*90 Fearns Andrew F

EDGEMERE ROAD, from Methuen west and north to Andover rd, Ward 8
Left Side
— Bradley Raymond G
Right Side
— Molinder Ernest C

EDGEMONT, from 1480 State north, Ward 8
Right Side
*21 Miller Bert
37 Johnson Henry E
55 Blaine Walter L
Left Side
*22 Scott John
26 Olsen Victor
*28 Bardwell Edgar M
— **Eldert st**
*32 Archibald Charles W
40 Bedford Frank M
42 Christianson Neils
Petersen Arnold E
52 Soderstrom Joseph H
*Kalista Vaclan
*56 Lyman George W
*62 Laflamme Alderic
— **Bushwick st**
*66 Leard Wilfred
*68 Moore Erdon F
*76 Lafferty George H

EDGEMONT, from Audubon east to Belmont blvd, Ward 7
Right Side
*29 Preston Herbert A

EDGEWATER ROAD, from Ramsgate north to Pine Grove, Ward 8

EDGEWOOD, from 525 Bay east to Acorn, Ward 8
Right Side
*13 Conway Charles J
15 Smith Percy
17 Johnson Herbert F
*19 Anderson Robert
Dexter Clarence M
63 Chenier John M
Left Side
*60 Whiting Hallam R

EDWARD, from Benham east, Ward 8

EDWARD (Indian Orchard), from Parker west to Moore, Ward 8
Left Side
21 Bayshore Louis
Wojczyk Marcin
Perkoski Adam
23 Adamczyk Lawrence
Right Side
12 Czochara Stanislaw
18 Ostrowski Stanley
Wcislo Franciszek
36 Dobak Jan
44 Lak Michal

EDWARDS, from 79 Chestnut east to 78 Elliot, Ward 3
Right Side
*15 De Soto Lodge No 155
29 Summers Charles J
*33 Grise Arthur P
*37 Adams Fred Winslow Rev
43 Casey Mary T
49 Vacant
Left Side
*28 Haile Henry C
*40 Calkins Cheney H MD
*46 Sackett Edward I
*50 Donahue Frank P

ELDERT, from 35 Edgemont to 22 Balis, Ward 8
Left Side
14 Bumiller Otto
16 Bennett Lynn W
22 Bengle Charles
*26 Page Algernon W

ELDRIDGE, from 772 Belmont av south, Ward 7
Left Side
17 Barlow Walter E
Rote Harold W
*19 Zirkin Harry
21 O'Donnell John J
Wing William T
*23 Salwitz William
*29 Dakin James A jr
*35 Kneeland Frank A
*39 Childs Robert P
Right Side
22 Popham Harry O
26 Vacant
28 Dibble Charles W
*30 Winslow Frank W
*36 Wollmann Anna M vocal teacher
Wollmann Charles O
38 Long Joseph P
*40 Parker David A
*44 Thompson Percival W
*52 Pratt Lewis H

ELEANOR ROAD, from 721 White west, Ward 7
Left Side
*19 Bunker William L
21 Ruskin st
*41 Punderson Frank E
*Peirce Charles L
63 Donovan Thomas J
Right Side
— **Ruskin st**
*22 Davis Floyd W
*Davis Walter R
38 Zellar Victor A
*40 Barlow Stephen D
44 Thompson Harold E
*48 Tatro Cyrille
*Tatro Oscar E

ELIJAH, crossing Silas to Norris, Ward 8
Left Side
— Morgan John W
— Provost Napoleon E
Right Side
10 Sutherland Augustus
— Peltier Fred A

ELIZABETH, from 509 Berkshire av bey Bay south, Ward 8
Left Side
*11 Lewis Albert T
*19 Robbins James E
*25 Burnett G Wellstood
29 Dobbins Leonard G
Taylor Arnold R

ELLIOT, from 262 State north to 13 Salem, Ward 3
Right Side
19 Vacant
*21 Snow Morton
*25 Foley Mary Mrs
*27 Bourke George N
Kelley George J
*29 Houghton M A Tansley Mrs modiste
*31 Dibble Anna G Mrs
*35 Hall Edward A
*37 Alden Charles P
*53 Technical High School The
63 Beaven School
*83r Plant Malenda Mrs
85-87 Elliot The apartment house
*85 Green Clarence H
Rogers Emma Mrs
*Moriarty Elizabeth A
Major William A
*Murphy Katherine A Mrs
*87 Dancose Eugenie M masseuse
*Dunne John J
*Holton Everett E
Kenna Alice J
Hind Violet G K nurse
McAllister Robert S
O'Keefe Kate Mrs
*Lockwood Hamlin E
89r Fossett Frank W auto repairer
*95 Caffrey Margaret A Mrs
*99 Aldrich Edward W
Left Side
— Cathedral High School
*42 St Michael's Hall and School
62 St Joseph's Convent
*Sisters of St Joseph
68 O'Leary Thomas M Rev
*76 Chancellor's Office
78 Edwards st
*88 Hoyt Marguerite T Mrs
*96 Lapointe Leonie Mrs
*98 Williamson Jessie F Mrs

ELLSWORTH AV, from Sumner av south to Clough, Ward 7

ELM, from 464 Main west to Conn river, Ward 3
Left Side
*3 Carlisle S Richard coal dealer
*Winter N D & Dwight R real estate
*5 Fidelity Mutual Life Ins Co The
*Rice Horace J lawyer
*Snow Abraham E lawyer
*Gaines Louis C
(3) Aitkin Ira A
*7 Leary Arthur L milliner
11-33 Court Square Theatre Building
*Court Square Theatre
13 Rosenblum Herman cigars
*15 (212) Gilmore Dwight office
*(308) Robert William H Mrs manicure
*(312) Stone Willmore B lawyer
*(412) Tobacco Associates
(610) Kenny John J lawyer
*(610) Leary Cummings & Leary lawyers
*17 Goldstein Benjamin Inc clothiers
21 Vacant Store
*23 Webster Harry G real estate
*25 Dexter William H real estate
*31 Alden & Durant securities
(208) Vacant
(213) Vacant
*(214) Lombard Paul I lawyer
*(214) Lombard Ralph E real estate
*(216) Granfield William J lawyer
(216) Noonan John M lawyer
*(226) Brooks Kirby Keedy & Brooks lawyers
(226) Searle Emerson S lawyer
*(231) Bacon George A lawyer
*(231) Weltman Sol W lawyer
*(231) Wells Neilson P lawyer
*(234) Morrissey Gray & Tierney lawyers
*(237) Griffin-Rush Co real estate and insurance
*(238) Morin George A lawyer
*(239) Hughes George H lawyer
*(239) King Clinton lawyer
*(241-243) Simpson & Clason lawyers
(242) Sullivan Philip J jr lawyer
(245) Taft Stephen S lawyer
*(246) Hornblower & Weeks investment securities

Elm—continued
*(247) Heenehan James T lawyers
(251) O'Keefe John J & Co subscription agents
*(252) Dupre Eva K public steno
*(252) Hampden Mailing Co multigraphing
(313) Vacant
*(322) Beckwith Charles H lawyer
*(322) Tilton Rufus H lawyer
(326) Cohn Paul L lawyer
*(326) McKechnie William G lawyer
*(331) Flannery J Watson lawyer
(331) Haggerty William J lawyer
*(332-333) Spellman Charles F lawyer
(334) Conn Valley Land Co
(334) Suburban Realty Trust
*(334) Warren & Whitney Estates
*(334) Warren & Whitney Realty Co
*(334) Whitney Realty Co
*(336-337) Henin Louis C lawyer
*(337) Madden John H lawyer
(337) Woodward L M Mrs public stenographer
*(339) Massachusetts Society for Prevention of Cruelty to Animals
*(339) Cohn Abraham deputy sheriff
*(340) Blair Anne lawyer
*(341) Reilley Fred A lawyer
*(341-342) New England Forwarding Co Ins
*(343) Stuart & Tessier architects
(345) Hall Esther G public stenographer
(345) O'Hern Kathryn public stenographer
*(347) Auchter Frank lawyer
*(347) Bourke Arthur G real estate and insurance
*(347) Hemenway Ralph W lawyer
*(347) Lamontagne Oscar O lawyer
*(349-351) Aronstam & Kamberg lawyers
(349-351) Springfield Wholesalers Association
*(408) Malley & Malley lawyers
*(410) Webster Daniel E lawyer
*(412) Rahn Charles C display boxes
(413) Springfield Publishing Co subscription agency
(414) Vacant
*(416) Chase E S & Co Inc investments
*(417) New England Detective and Secret Service Bureau
*(422) Gardner Gardner & Baldwin lawyers
*(422) Spooner Ralph S lawyer
*(429) Gault W H & E G real estate
*(430) Banks George H dentist
*(430) Fison Harry K dentist
*(433) Kaps John D lawyer
*(434) Murray Peter office
*(435) Cobb Beesley & Miles civil engineers
*(437) Boston Casualty Co
(437) Greene Benjamin F real estate
(438) Boston Springfield Syndicate real estate
(438) Larchmont Realty Co
(438) American Homes Development
(438) Homestead Realty Trust
(440) Vacant
*(441-442) Federal Service Corp investments
*(441-442) Republic Mortgage & Discount Corp bankers
*(445) Harley Leon J office
*(449) Leyden Edward J deputy sheriff
*(449-450-451) Powers & Healy lawyers
(452) Vacant
*(508) Atty Norman B osteopath
*(514) New England Audit Co
*(515) Breck John H scalp specialist
*(517) Breck Chemical Co The toilet goods
*(517) Breck John H Institute The school of trichology
*(518) Dearborn & Tyler lawyers
*(520) McDonnell & Gallagher lawyers
*(529) Doherty Jones & McCarthy lawyers
*(530) Brown L S Charcoal Co Inc wholesale charcoal dealers
*(531-533) Carmody Joseph F lawyers
*(531-533) Sheridan Thomas J real estate
*(534) Kellogg Harry H tchr music
(536) O'Shea James lawyer
*(536) Reedy Frank H lawyer
(536) King Alfred C insurance
*(536) Mass Securities Trust
*(537) Davis Milton L lawyer
(538) Vacant
*(539-541) Bonchi Joseph A lawyer
*(539-541) Gordon Gurdon W lawyer
*(542) Hutchings Edward lawyer
*(544-546) Yerrall William W lawyer
(544-546) Collins Daniel J deputy sheriff
*(547) Davis James E lawyer
(549-550) King Samuel M merchant tailor
(551-553) Vacant
(610) Palmer George F lawyer
*(614) Kirkland Thomas H lawyer
(614) McCauley Daniel J broker
*(615) Grant Alexander & Son Inc roofers
*(616) Ballou Frederick A lawyer
(617) Goetting A H estate of office
*(618) Moriarty John T lawyer
(619) Gaylord Ida W Mrs tchr music
*(622) Towne Alice I hairdresser
*(626) Rood Charles D office
*(631) Coote Thomas W lawyer
*(631) Newell Franklin N lawyer
*(632) Brownson Wendell G lawyer
*(634-635) Carmen Ernest W lawyer
(634-635) Spfd Mutual Finance Corp
*(636-638) Graves & Moran lawyers
(639-641) Vacant
(642) Vacant
*(643-646) Harvey & Mulcare lawyers
(647) Vacant
*(649-650) Dubiske H W & Co investments
(651-653) Vacant
35 Court House place
*37 Hampden County Court House
Bankruptcy Court
Clerk of Court's Office
Morris Robert O clerk of courts
County Commissioner's Office
County Messenger's Office
County Treasurer's Office
Equity Court
District Court Room (civil sessions)
Hampden County Law Library
Judge of District Court Office (civil sessions)
Sheriff's Office
Smith Claribel H lawyer
Superior Court Probation Officer
Superior Court Room
Supreme Court Room
55 Hampden County Hall of Records
Court of Insolvency
Denison John A lawyer
Judge of Probate Office
Land Registration Office
Long Charles L lawyer
Probate Court
Registry of Deeds Office
Registry of Probate Office
63 Springfield Institution for Savings Buildings
*Springfield Institution for Savings
69 Monson John
*73 Egan Catherine Mrs
*Mayon Alonzo J
75 Feri John
*Nascimbeni Giuseppe
77 Taylor Edwin L
81 Curley John H
Norrgard Abraham A
*83 Barbieri Domenico
Bowman George W
*87 King Emma A tchr music
95 Water st
*— Macdonald William boats to let
— Rice Charles E
*— Riverside Park Amusement Co wharf
— Springfield Boat Club
— Springfield Canoe Assn club house
— Springfield Yacht Club
— Sylvia Steamboat
Right Side
— Court Square
*50 First Congregational Church
94 Water st

ELM (Franconia), from Forest av west, Ward 7

ELMORE AV, from Boston rd north, Ward 8
— Hall Ralph S

ELMWOOD, from 828 Main west to 55 Hanover, Ward 6
Left Side
25 Langone Giuseppe
Barker George
*27 Carroll Robert H
29 Cork Edwin
37 Riverview The apartment house
(1) Parkhurst Thomas A
*(2) Bulger Francis M
(3) Burke Harry
(4) Siano Vincenzo
(5) Hallenstein Fred A
(6) Deragon Alfred F
(7) Harvey Olive E Mrs
*(8) Hathaway William A
43 Pecousic av
49 Macotrigiano Vincenzo
63 McKeown Mary Mrs
65 Giroux Eugene
67 Borrelli Emilio
69 Del Negro Felice
*73 Liberatore Liberato
79 Crescimbeni Giuseppe
Fossa Cipriano
87 De Caro Francesco
Framarin Giovanni
Right Side
14 Marotta Pasquale
Tassinari Lawrence
20 Biondo Giuseppe R
*22 Du Bose William A
*24 Harris George
Mastroianni Pasquale
44 Pecousic av
54 Budri Daniel
56 Vacant
62 Bonzagni Federico
*Gallerani Giovanni
70 Brighenti Ernesto
72 Sage Thomas R

ELOISE, from 1083 Sumner av south, Ward 7
Left Side
9 Krasman Ernest
Parry Fred B ice dealer
21 Palmer Joseph W
39 Vacant
43 Vacant
Right Side
36 Vacant
40 Vacant

EL PASO, from Cottage south, Ward 8

ELSIE, from Lakeside east to Hickory, Ward 8

EMBURY, from Ambrose east to Denver, Ward 8
Left Side
82 Boyer st
— Winton Alexander F

EMERSON, from Allen to Packard av, Ward 7

EMERY, from 132 Main west to 53 Fulton, Ward 2
Left Side
*21 Salvation Army Industrial Dept
25 Salvation Army Hotel
McIntire Frank H
29 Gray's av
31 McCray Owen
Black Wisdom
33 Bandelek Wladyslaw
Drawnoski Wladyslaw
35 Godek George
Janik Wladyslaw
47 Boylston st
Right Side
*14 Johnson Ira Horse Co horse dealers
30 Vacant
32 Frost Lydia Mrs
Hagy Harry C Mrs
*38-48 Country Club Soda Co Inc
48 Boylston st
52 Lasseter Dreucella
Moultrie Robert
*56 Department of Streets and Engineering

EMERY AV, from Orpheum av west to Thompson av, Ward 7
Right Side
23 Sheldon Nellie E
25 Perella John
Left Side
24 Perry Loyen

EMILY, from Switzer av north to railroad, Ward 8
Right Side
33 Stark Eugene R
35 Hartnett Daniel
37 Fitzgerald Arthur J
Left Side
4 Kelsey Edward
6 Cook Thomas
10 Seidel Oscar
24 Carlisle Stanley B
26 Morton Robert J
28 Gray Milford E
30 Volley Charlotte Mrs

ENFIELD (Indian Orchard), from Main opp Ludlow bridge south, Ward 8
Right Side
25 Janik Franciezek
27 Zielenski Frank
Ciecriva Jan
Sikora Stanislaw
29 Wrona Jan E
Maziarz Frank
Wojtas Jozef
Wujton Andzej
31 Bernat Piotr
Left Side
18 Laczek Peter
*20 Dyba Antonina Mrs nurse
Laczek Frank L
22 Moskal John
Zielenski Jozef
Piecuch Michal
46 Lazarek Marya Mrs
Dusza Michael
Mjeska Katarzyna
Sloch Pawel
50 Macioszek Antoni
52 Podoszek Franciszek
58 Stabach Jan
60 Konieczny Frank
Kret Franciszek
62 Konieczny Marcin
64 Konieczny Antoin
66 Walence Stephan
68 Warzycki Andrzej
Kozitska Victoria Mrs
70 Zieman Stanislaw
72 Koziol Jakub
Sowizdrzal Frank
Glud Andrew

ENGLEWOOD PLACE, from St James av east to Atherton, Ward 8

ERIE, from 584 Chicopee rd west to St Lawrence av, Ward 1
Left Side
5 White Henry
9 Taft st
*197 Treiber Fritz
201 Wentworth av
Right Side
*18 Lugene Abbie Mrs
Whitcomb Etta Mrs
24 Gaughan James R
Hillman Elizabeth Mrs
*32 Oakes Lyman E
44 Winter Mary A Mrs
50 Connecticut av
*74 Patterson Joseph

ERIE (Indian Orchard), from Berkshire av southeast to Huron, Ward 1

ERNEST AV, from Esther south, Ward 8

ESSEX, from 71 Main east to 370 Chestnut, Ward 2
Right Side
*9 Fitzgerald John
Zuskowski Jan
17 Nierenberg Samuel
*Hudson Radiator Mfg Co
19 Sanders Ernest
21 Lazarus Jacob
Orosianka Jacob
23 Baginski Frank
Schultz Peter P
*25 Daly John E
*33 Green Bros Co confectionery mfrs
*37 Royal Candy Co wholesale confectioners
Decatur Burt W
*43 Decatur Burt W blacksmith
45 Chevalier Hormisdas
Kochanowski Joseph
47 Jackowski Leopold
Rubowski Joseph
51 Crohan Julia Mrs
Crowley Ellen
Lawler Thomas E
Rokasz Albert
61 Szcuka Peter
*Labounty David T
Reynolds Peter
65 Cavanaugh Michael
Harrington Timothy J
*Kelly John J
Kenefick Richard
71 Barna Stephen
Dlugosinski John
Shelkunowich John
75 Bryant Anna Mrs dressmaker
Kimowicz Harry
People's A M E Zion Church
Smith George
Walczuk Frank
Silocek Michael
79 Gouzgit John
Herman Jacob
Johnson Alford
Lagodetz Alfanacia
Morris Joseph
Stefelarakes James
Klepacz John
Martin Charles J
89 North st
97 Pring Lilly Mrs
103 Griszloski Adam
Plasse Zephirin
Victor John H
Fraska Rose Mrs
109 Zoerndt William
113 Dalmash Adam
Smith Anthony
115 McNulty Margaret Mrs
McNulty William P
117 Fitzgerald Maurice
Takarski Joseph
119 Carney John
Dubozinski Felix
Steiger Charles
Reardon Patrick E

Essex—continued
121 Carabine Patrick confectionery
123 Finton Patrick
Finton Thomas J
127 Meehan Elizabeth A
Meehan Frank J
129 Long Dennis
Meehan William H
137 Carabine John W
139 Feinberg Etta Mrs
141 Vacant
143 Chemefsky Walter
145 Klutsky Lena Mrs
Korsak Helen
Seving Hjalmar O F
Staniewios John
Wagner Konstanty J
Feldman Herman
Snyder Abraham
Wise Michael J
Left Side
*18 Carney Michael
Krahala Walter
*20 Habinowski George
*22 Beahn Thomas E coal dealer
26 Vacant
28 Vacant
*36 Levine Louis automobile repairer
*42 Essex Trucking Co
Stachowicz Michael
44 Martin Louis
46 Aldrich Harry G
Pelkey Anna J
Siendo Kazimir
Sullivan Mary A
50 Connors Michael J
Sullivan Hanorah Mrs
Surgont Stanley
Karala Peter
54 Broderick Margaret Mrs
Crowley Michael
Kolpak Julian
Motykanski Konstanty
60 Williams William H
Yelin Simon tailor
62 Haluck Stanley
Hanofiles James
Kolodziej Stanley
Kosla Thomas
Lenotes Peter
64 Essex The apartment house
Chipolis George
*Dawson George E
Deekle Dearah F Mrs
Harris Harry L
Jackson Alfred
Sears John F
Shankle William T
*Tucker Samuel T
66 Bryson Patrick
72 Curran Patrick
Foley Edward J
Holland Catherine Mrs
Kozlowski Anna Mrs
*78 Goldstein Jacob
Nemrow Barney
82 Brown Hyman poultry dealer
Fedorowicz Victor
Wojtowicz Karol
*84 Robinovitz Max butter and eggs
90 North st
*94 Alpert Sarah Mrs
*Fenn Charles
*Houlihan Thomas
Alpert Harris
Levin Eli
Malone Bridget Mrs
Moore Daniel J
98 Figiel Thomas
Kaplan Yosel
Skeebar Morris N
Slattery Mary Mrs
110 Wondoloski Frank grocer
112 Harrington Elizabeth Mrs
Wondoloski Frank
116 Ciborowski Julius
Dzingielewski Nicholas
Jurkowski Stanley
118 Dofter Kostanty
Fomenko Julian
Skorupski Stanislaw
122 Boland Patrick
Kallin Harry
Morse Christ
Koles Gust B
124 Koleas Joseph
Genewosh Porferi
O'Neil Catherine
Peresada Rodoin
Posnick Abraham
Rourke John J
Sargani Charles
Slobodanik Simon
Sosnovitz Peter
126 Flanagan Patrick J grocer
Hart Bridget A Mrs
128 Levine Samuel
130 Horowitz Samuel
Klepack Morris
Kozak Stanislaw
Regas George
Santopoulous Christe
Dolisky Anthony
Eisener Nathan
Parczyk Sam
*State Window Cleaning Co
138 Greenfield Esther S Mrs
Mittons Joseph
142 Piszkowski Julius
Sojkowski Alex
144 Evans William J
Kuczynski Joseph
146 Suman Demetri
Urkiw Michael

ESSEX (Indian Orchard), from Myrtle east to Pine, Ward 8
Right Side
*103 Quinlan Patrick H
*115 Pease James H
*117 Coburn Edward C
125 Peterson Nellie Mrs
*129 Lynch Eugene G
131 Pasco rd
*135 Gilbert Edwin C
*165 Duner Nils A
Left Side
*170 Tannebaum Louis
*174 Morse Valentine B
Morse Horace S

ESTHER, from 71 Lakeside east to Hickory, Ward 8
Left Side
*8 Boileau Dello J

ESTHER, from Gilbert av east, Ward 8

ETHEL, from Ernest av east, Ward 8

ETNA COURT, from Glenwood blvd west, Ward 8
Right Side
— Lussier Frederick

ETON, from 859 Sumner av to Morningside Park, Ward 7
Left Side
*25 Dietz Walter H
*29 Alderman Harry
*35 Cowles Thomas L
*39 De Marco Thomas A
*45 Hitchings Irving B
*53 Maher Thomas F
*57 Snow Raymond E
61 Colwell Arthur A
*Colwell Harris A
*69 Montgomery Donald H
Right Side
*6 Burger Garrett C
*16 Leary George F
*24 Southmayd Leon M
*32 Lewis Breck S
*40 Franklin Albert B
*48 Rathbun Leonard W
*52 Herrick Joshua L
*58 Swift Ernest E

EUCLID AV, from 221 Belmont av east to 113 Orange, Wards 6 and 7
Right Side
*9 Williams Henry J
15 Hookstra Louis C
*17 Cobb Isabel
Lynch Eva
*23 Snyder James E
Snyder James E jr
*25 Yetto Thomas A
*33 Phillips Mary E Mrs
*41 Murray J Frank
*49 Hutchinson Mamie L Mrs
53 Arnold Clarence H
*Poland Edward A
61 Blais Minnie Mrs
Logan Henry G
*67 Goodreau Frank E
*Warner Frances Mrs
Goodreau & Foley mason builders
73 Vacant
*79 Dodge Isaac L
*83 Clement Carl C
*Spooner George G
87 Skeel Henrietta Mrs tchr music
*Skeel Otto C
*89 Small Bernard M
*95 Porter Frank F
Porter Jessie A Mrs genealogist
*99 Hunt Stiles W
*Young William A
*103 Kiely Patrick J
*107 Bunch Albert T
111 Nichols Mary I
121 Dickinson st
*127 Rice Albert M
*139 Bennett Ernest
*Sword Lura S Mrs
*143 Mallard Martin
*147 Webster Albert G
*149 Wheeler Ernest J Mrs
Left Side
*26 Dumbleton Frederick H
*36 Chapin Newton W
*42 Belcher John O
*48 Cole Guy J
*52 Whitehouse John J
*Williams Ralph S
*58 Leonard Archer F Jr
*Root Annie S
*64 Brown Nestor
*Heuser August A
68 Young Bros engravers
*Young Eugene
*74 Dewey Lilla P Mrs
*Murray John R
*80 Macdonald Edith A Mrs
*Stebbins William F
*86 Knapp Allen H
*92 Corbin Harold M
*Walsh Daniel M
*100 Flannery Edward J
*104 Troy Daniel W
*106 Martineau George F
116 Dickinson st
*140 Brosnan Catherine E
*Harrington Daniel J real estate
*144 King Edward G
*Taylor Wilberta Mrs
*148 Hosmer George W

Euclid Av—continued
152 Vacant
*160 Rioux Wilfred
166 Childs Robert C
*168 Childs Merrill F
172 Cobey William T
*174 Burridge George A
*180 Churchill John D
Woodard Frank A

EUREKA, from Monrovia east, Ward 8
Left Side
*43 James Albert E
49 McAuliffe John
Nikel Frank
Nikel Frank jr
51 Nadeau Adelard
53 Nadeau Albert

EVERETT, from 399 Chestnut east to brick yard, Ward 2
Right Side
35 Convent Sisters of Notre Dame
Sacred Heart Parochial School
Sisters of Notre Dame
47 Fahey Annie C
*Maguire J J
*57 Sullivan John M
61 Johnson Jessie F
65 Driscoll Cornelius J
O'Reilley Jane Mrs
69 Lynes Thomas P
Quinn Edward S
71 Begley Thomas B
Feldman John W
77 Farrell Edward
*Guy Charles H cigar mfr
79 Hanrahan Thomas Mrs
*Moynahan Patrick B
93 Payne Michael M
*95 Grady William H jr
*101 Fleming John P
*Fleming Julia Mrs
*103 Connor Daniel
105 Curtin William
109 Corliss Thomas M
111 Corliss Patrick
117 Hussey John
*Scahill Patrick J
119 Cass st
135 Flynn Patrick J
137 Connors John J
Kelly Bridget Mrs
*139 Shea Daniel J
141 Moynahan Mary C Mrs
143 Cavanaugh William D
145 Houlihan Richard P
*151 Kennedy Patrick J
153 Carney Michael T
Left Side
*14 McCormick John B plumber
Moore Ernest E
Pratt George
*18 Barrett Mary V Mrs
Dunne Joseph H
20 Downey Michael M
20½ McCormick Edward J
22 Devaney James
Fitzgerald William J
28 Driscoll Sarah Mrs
32 Sheehan Patrick J
*34 Dowd Winifred
38 Fitzgerald Thomas
Gulifer William H
42 Murphy John J
*44 Sweeney Dennis F
50 Dunne Luke
Sheehan Patrick J
*54 Greaney Peter
Soutter William S
56 Neilon John J
*58 Corcoran Thomas
62 Griggs Henry M
Ludden Ellen B tchr music
*O'Brien Anna T nurse
*66 O'Brien Patrick J
Roche Mary T Mrs
*68 Droney Thomas
74 Clancey Catherine
O'Connell Annie Mrs
*O'Connell Morgan D mason
84 Bourdeau Alcide O
Flaharty Martin J
*90 Hopkins Emily Mrs tchr music
Grimmerson Herman A
Manning Daniel W
96 Egan John D
Hynes John T
100 Larabee George M
O'Connor Thomas J
104 Hynes Margaret E Mrs
Moriarty John J
110 Beasley Michael J
Dromey Patrick
O'Neil Margaret A
112 Rubin Elijah
114 Neilon John J
118 Walsh Thomas B
120 Holland Everett
122 Cass st
124 Moriarty James J
126 Dechainne John
Harrigan Michael C
128 Egan Joseph F
130 Flynn Josie A
Watters Arthur
*132 Connelly Charles E
134 Scanlon Ellen Mrs
140 McKenna John J
142 Kennedy Patrick J
146 Gilmore William F
*148 Clune William G
152 Shea Patrick J
154 Keough Cora Mrs
Moran William jr

EXETER ROAD, from Edgemere rd west to Newfield rd, Ward 8

F, from Carew east to El Paso, Ward 8

FAIRBANKS PLACE, from 528 Worthington north, Ward 3
Right Side
*13 Polvirenti Florenzo
Cecatelli Domenico
— Alert st
29 Buldrini Luigi
Barseli Cesare
31 Brenini Gaetano
Galloni Luigi
Solari Pietro
Left Side
10 Alesandri Celestino
Broggi Giovanni
18 Accorsi Giuseppe
26 Alert st

FAIRFAX, from Eddy east to Drexel, Ward 8
Left Side
15 Frost Clarence

FAIRFIELD, from 14 Garfield northeast and east to Litchfield, Ward 6
Right Side
— Greenleaf st
*41 Carter Horace R
*47 Hapgood Ben A
*53 Johnson Henry R
*59 Calderwood Edwin C
*67 Munsell Samuel W
*71 Sherman Maurice S
*77 Perkins John M
*83 Millard Herbert F
*89 Hart S Robert
Left Side
*10 Bondi Amedeo
*14 Mazzraferro Samuel
*20 Klein William H
— Greenleaf st
*26 Blackmer Charles
*32 Haynes Lincoln C
*36 Clark Seth H
*King Ellen T Mrs
44 Vacant
*50 Manning William F
*54 Napier Louise
*60 Whitney Mellen A
*66 Clark Horace N
*74 Geisel Theodor R
*80 Bowdoin Lizzie A
*86 Bourne Frederick W
*90 Stebbins Leonard S dentist
*Stebbins Ruth B

FAIRMOUNT, from 95 Commonwealth av to 23 Lawndale, Ward 7
Right Side
*11 Hayes Bonaventura B
*13 Kingman Harry T
Wade Raymond L
*17 Dooley John J
*19 Katz Morris
*Hayden George S
Left Side
14 Currier Walter T
24 Kihlgren Elin tchr music
*Kihlgren Sophia Mrs

FAIRVIEW, from 53 Groveland av to Dickinson, Ward 7
Right Side
57 Asselin Edmond

FAIRVIEW PLACE, from Clinton terrace North to Chicopee line, Ward 8
— Foote Onie D

FALMOUTH AV (Indian Orchard), from 46 Parker west to Burke, Ward 8
Left Side
29 Zielenski Jan
Lietara Jozef
Orzech Sofia Mrs
Planeta Stanislaw
33 Godek Andrew
Cetnarowski Jozef
Cetnarowski Wojciech
35 Lonczek Marcin
39 Motyka John
Right Side
8 Smola Felix
10 Prokop Ignacy
Szczygiel John
14 Tarsa Michael
16 Kniecik Kazimierz
Sware Stanislaw
Raplio Stanislaw
30 Lichwala Jozef
Kaczar John
34 Wozniak Jan
Quack Jan
36 Ziemba Mike
40 Czupryna Jan

FARNSWORTH, from 33 Hamburg northeast to Chicopee line, Ward 1
Right Side
15 Quiriy John B
*23 Belley Ernest
39 Belanger George A
45 Labrecque & Keroack ice dealers
*Labrecque Euclide
*51 Bauch Charles W
Chapin Samuel C
59 Gow Robert
61 Wambolt Maude Mrs

Farnsworth—continued
*103 James Alfred
*109 Mitchell Harley I
*119 Westcott Warren
123 Schlichting Oswin
*133 Greenwood John W M
Left Side
14 Janusz Thomas
18 Vacant
*26 Lemon Henry H
*30 Roy Ludger
40 Gelina Alexandre
Labrecque Matilda Mrs
*60 Mink Joseph A
84 Wheaton Harry E
*90 Hess Emil
94 Gihon William
*104 Labrecque Elie
134 Spokesfield Horace W
Swaine Joseph R

FEDERAL, from 480 State north to 275 Summer, Ward 5
Right Side
1 Lincoln st
*3 Warner Allen H
*5 Hannan Annie C Mrs
5½ Armory st
*13 Wesson Florence Mrs
*25 Taylor William C
*43 McElwain Caroline C Mrs
*51 Griffin George B
*63 Dunn Charles N
*Oatley Evelyn Mrs
— Worthington st
*109 Manning Michael J
*117 Fuller Lewis E
*119 Dinneen Mary B tchr music
Dineen Mary L Mrs
*121 Burke William M
Lyons Helen G
*123 Duffey Michael L
125 Hoar John
127 McGuane John
Left Side
*— United States Armory
24 Pearl st
*34 Phillips Alvin H
*46 McElwain Charles C
*66 Stowe Luke S
72 Worthington st
84 Hutchins Arthur
Bastow Raymond M
*Bonney Carleton H MD
*Brown Marian C
Gauthier Theophile J
*Palmer John M
*Chevrier George F
100 Edwards Roger G
*Cronin Alice C
*Granfield Joana C
*Howatt William H
Jameson Robert
Keough Francis G
*Naylor Ella E Mrs
Nugent Mary E
*Twin Mutuals insurance
108 Summit st

FEDERAL SQUARE, east of Federal, Ward 5

FENWICK AV, from 469 Wilbraham rd south, Ward 8
Left Side
*3 Messner Andrew C
Porter William H
15 Highland st
35 Crest st
*67 Ball Arthur E
73 Brooks ter
*87 Menard Victor J
95 Ina st
103 Bonnyview av

FERN, from Dickinson east to Commonwealth av, Ward 7
Left Side
*6 Cummings Andrew P
12 Caplette Joseph
*16 Orsatti John

FERRIS (Indian Orchard), from Oak east to Chapman, Ward 8

FERRY, from 177½ Main east to 266 Chestnut, Ward 2
Right Side
21 Karam Peter dry goods
23 Gamim Thomas
Mowad James
25 Karam Sheehan grocer
29 Ablan Albert
Mansure Allen
Gamim John
31 Karam Peter grocer
Lafortune Philip H stoves
35 Stamos Christ billiards
41 Joseph Simon
*45 Pilalas Stavras S grocer
*47 Hochberg Samuel restaurant
51 Nicholson Peter barber
53 Vacant
55 Vacant
57 Falk & Falk dry goods
61 Waldman William dry goods
65 Nomnoume Annie Mrs
Dahdah Peter confectionery
67 Karam Rafoul confectionery
73 Theodora Daniel confectionery
75 Anthony John
Boudry Eva Mrs
Deeb Anna Mrs
Frangeia Peter
Kawie Catherine Mrs
Sadie Michael
Dahdah Peter
Suis Louisa Mrs
Sullivan Joseph
*77 Frangeia Peter & Co dry goods
*83 Feldman Rosa Mrs delicatessen
89 Gleba Mary Mrs
Kalinowski Mary Mrs
Murray Agnes J
Murray Francis J
Murray Mary E
*97 Steinman Joseph meats
99 Gordi Michael
Nawaszynski John
107 Barger Max meats
109 Steinberg Samuel shoemaker
Feddo Thomas
115 Jewish Workers Co-operative Bakery
Huter Sarkis
Kutto Charles
117 Melnick Benjamin fish market
125 Jolopin George
Lack Andrew
Turbiner Charles
Kudus Frank
127 Turbiner Charles dry goods
*133 Cohen M & Son's grocers
Brown William
137 Mokiewicz Samuel
Karam Antonio dry goods
*139 Weinberg Joseph meat market
145 Bajewicz Fedor
Barnett Samuel
Malinowski Julian
*Natow Joseph H dry goods
155 Maxus Peter
Olszewski Anthony
Weisbrod Hyman
Czechowiski Michael
Rimsky Joseph tailor
Zebrowsky Peter
159 Slade Jay delicatessen
*161 United Hebrew Charities
163-165 Vacant
169 North st
195 Loucas Harris
197 Dzwiliewki Joseph
Listfon John
Vaughn John
Humphrey Lem
*209 Hampden Laundry Co
*213 Hyte Morris blacksmith
215 Miller James
225 George Salem
Kurey William
Suis Oib
Left Side
*8 Goldin Joseph dry goods
28 Andros & Loucas restaurant
32 Schimmel Jacob bicycle repairer
36 Ziter Fred grocer
(1) Adams Stephen
(2) Snider Stanley
(3) Vacant
(4) Levas Michael
(5) Dahdah Michael
(6) Ziter Fred
(7) Vacant
(8) Shihap Paul
(9) Deeb Peter
(10) Frangie James
(11) Karan Frederick
(12) Boadry Peter
(13) Karan Elizabeth Mrs
(14) Anthony Assard
(15) Vacant
(16) Kassimiotis Stathis
(17) Mille Samuel
(18) Vacant
38 Camo Joseph barber
46 Alpert Peter restaurant
48 Springfield Specialty Co dry goods
50 Vacant
*52 Licht Benjamin delicatessen
54 Vacant Store
*64-68 Freedman Joseph Co Inc paper stock
Freedman Realty Trust The real estate
70 Schnider Jack delicatessen
72 Jacob's Baking Company
74 (1) Karam Rafoul
(2) Snider Jacob
(3) Damczyk Michael
(4) Smyth Ignacy
(5) Woloszczuk John
(6) Greenberg Isaac
(7) Mittleman David
(8) Freed Tillie Mrs
(9) Wetmore William
(10) Sadah George
(11) Assif Michael
(12) Satiropoulos Charles
74r Glickman's Hall
*78 Jacob's Baking Co
*80 Goldsmith Jacob dry goods
*84 Goodman H & Sons scrap metal
Orkin Louis dry goods
88 Gaylor Charles confectionery
*90 Becker Bros plumbers
94 Efstathopoulos Gus shoemaker
*96 Glazier Rebecca Mrs grocer
Levin Benjamin
96r Sarkas Charles
98 Hutner I & J dry goods
104 Mahboul Richard grocer
106 Boronowsky Alex
Montero Annibile D
Anis Stephen
Malone Bertha Mrs
*108 Tannenbaum Hyman meat market
112 Rosenthal Abram dry goods

Ferry—continued
114 Domainos Robert
Pepol Wincenty
Malazuk Josef
McIntyre Harold
Posusky Michael
114r Dobrowsky Roman
Zelec Karpus
Prazyl Wasil
Vigotsky Morris
Wach Andrew
116 Swisky Raffaele baker
120 Vacant store
124 Vacant store
*134r Sahpiro Meyer J metal dealer
136 Burstein Rubin M meat market
Obesci Joseph
Weinberg Joseph
140 Fagin Samuel fish market
*144 Robinson Millie M Mrs grocer
144r Vacant
146 Benai Jacob Synagogue (Jewish)
148 Vacant
*152 Dinerstein Mary grocer
156r Clay George
Malusky Mary A
Susko Joseph
Tykowiak Charles
*164 Robinson Joseph H butter and eggs
*164½ Talent Samuel meats
166r Moultrie Hallie
Dziulewski Stanislawa Mrs
168r Henderson John
Jones Charles C
170 Halen Philip grocer
172 North st
172 Bowman Hattie Mrs
Lawrence Mildred Mrs
Markman Sarah Mrs
206 Brawski William
Brzoska Wiktor
Grajewski John
Kropiewincki Stanley
208 Borawski Alexander
Borawski Stanislaw
Dobiecki Waclaw
Klimaszewski Stanislaw
Kropiewnicki Anthony
218 (1) Dziadziok Dymitri
(2) Samol Jacob
(3) Vacant
(4) Vacant
(5) Shonak John
(6) Chrisciuk Szczepan
(7) Simcovicz Morris
(8) Lubik Lukasz
(9) Lagowicz Fidul
(10) Kabarsky Peter
(11) Pasocki Michael
(12) Iwaszka Joahim
*228 Simcovitz Morris bottle dealer
256 Hookman Frank
256r Cziborowski Michael
Witkowska Mary Mrs
Zubroski Wladyslaw
Supinski Anton
288 Akoury Nagib
Slonski Stanislaw
288r Augustowski Jacob

FIAT, from Allen north to Packard av, Ward 7

FIBERLOID (Indian Orchard), from Berkshire av to Fiberloid Mfg Co, Ward 8

FIELDSTON, from Boston rd northwest to B & A R R, Ward 8

FILMER, from Fieldston east, Ward 8

FIRGLADE AV, from 135 Sumner av to 166 Washington blvd, Ward 6
Left Side
*19 Goodman Harry A
25 Munger Walter J grocer
Walker Frances H Mrs
*27 Harvey Nathaniel M
*29 Osborne Alfred L
31 Foskit Arthur D
*35 Rowland Joseph W
*43 Worthen Ernest N
*47 Crasper Bryce S
*53 Chamberlin George H
*59 Ring Charles B
*65 Davis Winthrop I
*Hart William C
*71 Belden Frank H jr
*Lynn Robert
Mutual Magazine Agency
*77 Whitehouse Jeremiah H
*79 Harwood L Martin
*83 Guertin Alexander
*85 Cosgrove Robert E
*89 Soule W E Rev
101 Pineywoods av
*113 Guenther Walter E
*Richards Clark L
*117 Spencer George F
*119 Waxman Mark M
*123 Dibble Herbert L
*Talbot Raymond A
*127 Donovan William J
129 Cowles Joseph B
Mackenzie Minnie Cowles Mrs music tchr
Mackenzie Raymond E
*135 Brooslin Samuel B
Behrens Edward J
*141 Esbjornson Roland A
Ross Thomas
*Rundle Clifton E
Right Side
*30 Williamson George E
*36 Dutton Arthur C
*44 Broadhurst Edward
*48 Cutler Arthur D
50 Spruceland av
*62 Chapin George P
*Harris Hyman
*70 Slavin Abraham H
72 Renfrew Margaret A Mrs
*78 Merritt Arthur C
*86 Hitchcock Robert S tchr music
*92 Falls Frank R
*Tucker Charles S
*96 Barney Frank G
104 Pineywoods av
*116 Anderson Eugene S
*Glennon Michael
120 Smith Louis E
*122 Dearborn Frederick B
*124 Voorhees Charles S
*126 Cushman Leroy C
*130 Shaw Elliot D
*132 Genack Joseph M
*134 Barteau John F jr
136 Crowther Freeman W
*138 Bates Waldo H
Tripp Chloe H nurse
*140 Woodward Theodore F

FIRST, from Athol branch B & A R R north, Ward 8

FIRST (Indian Orchard), from Berkshire av west, Ward 8

FISK AV (Brightwood), from Rowland north to 97 Wason av, Ward 1
Right Side
*— Holyoke Card & Paper Co
*41 Cohen Bros scrap iron
Left Side
32 Abbe av
*48 Brightwood Laundry Co
56 Talcott av
58 Hummer Jacob F
60 Crosier Robert
64 Hanrattie Charles
66 Woods John J
*68 Dunlop John C
70 Bolac Mary
78 Worcester av
110 Demond st
*118 Hampden Grinding Wheel Co
142 Hyde av

FLEETWOOD AV, from Carew south to Baltimore av, Ward 8

FLETCHER PLACE, from Page blvd southeast and northeast, Ward 8

FLORENCE, from 260 Central to 372 Walnut, Ward 4
Right Side
3 Pine st
*9 Jenney Ralph P
*15 Moody Edwin F
21 Kingston William J
Paulsen Henry G
*23 Bath George W
Lang Charles
Smoke Inspector's Office
*Tice Dustin A
25 Kehoe Walter D
*Sheehan Joseph J
*33 Black Walter F
37 Vacant
39 Alexander Henry
Hartwick Mortimer H
Rice Lizzie K nurse
47 Smith Charles E
*Witherell Edwin S Rev
57 Bryant Minnie H
*Lull Miranda Mrs
67 Cartier Arthur J
Knights Jeannette Mrs
69 Beech st
*75 Jewett Raymond D
83 Bramble Minnie S
*Smith Warren A
*87 Wheeler Henry A
93 Florence The apartment house
Bardwell Alice M Mrs
Allan James
*Hearn William J
Ingoldsby John A
Kortjohn Henry
*Lynch Stephen P
95 Spruce st
*97 Kelsey Sarah H Mrs
Rawles John R
*105 Curtis Mary A Mrs
115 Coombs Arthur P
*117 Cowles Robert B
123 Combs William A
*Granger Towel Supply
129 Harrison Charlotte dressmaker
*Mayer Carl J
135 Wade Addison P
141 Babbitt Nellie Mrs
Lane John
Wood Harvey
145 Hastings Mary T Mrs
Maynard Edgar D
— Hancock st
151 Robbins Emma C
153 Wolcott Lois I nurse
*155 James Charles W
157 Moauro Rocco A
*De Carlo Fred
163 Totten Thomas
*Williamson Joseph

Florence—continued
Left Side
— **Pine st**
*4 Hathaway Hattie E
*Miller Guy D
*16 McCormick Anna S Mrs
*20 Kothe Charles
*Smith N Hayden
28 Kane Warren C
*Spring Ernest G
*34 Litch Arthur L
*Skillings William R
42 Meacham Ada
Ware Bessie J Mrs
*46 Mesick Peter V
*52 Estes Fred M Rev
56 Clapp Zedoc C heating contractor
*Seaver Frank R
62 Albee Harry A
*Gleason Albert E
*68 Shea Nora A
74 Clark Henry
*78 Brown Raymond S
*Holland Charles E
*86 Holland Herbert A
*92 Heald John
98 Nickerson Joseph H
Scougall John
*Williams Julia M nurse
*102 West Mary A
110 Vacant
112 Goldsmith Edward V
*Mason Dairy Co
*116 Mason Herbert W
*Read Stacey G
*120 Eaton Harry W
*Hein Conrad V
124 Crowe Henry L
*Weeks William
*132 Fuller Walter M real estate
*Fuller & Laverture Co Inc building wreckers
Knowlton Frank B
140 Asbury First M E Church
150 Hancock st
*154 Bennett Thomas E
*156 O'Brien John P
*160 Martin Thomas J

FLORENTINE GARDENS, from 71 Spruceland av south to 58 Pineywoods av, Ward 6
Left Side
*1 Sagalyn Raphael
*19 Linnell Herbert P
*23 Zimmerman William E
*33 Stephens Albert E
33 Stephens Helen L music tchr
*39 Vivian Robert C
*43 Franklin Arthur I
*49 Sanburn Justus C
*53 Sprague Harry L
Right Side
*22 Adler David E
*26 Cummings W Walter
*36 Newell Charles E
*42 Foot Francis D
*52 Simpson John C

FLORIDA, from 94 Bay north to 106 Ingersoll Grove, Ward 5
Right Side
*11 Holton Edward E
15 Stoddard Arthur
19 Larrabee Ernest
Wilcox William H
*29 Ruggles Gertrude M
Ruggles M Theolotia
*31 Pridham Elizabeth L Mrs
Malone Edward F
*Smith George H
35 Mann Nellie A
*Killmer Harry A
41 Vacant
*45 Watts Harry L
*55 Lynch James D
57 St James av
*69 Caswell Henry H
*81 Eden James A jr
*97 Bosworth Homer L
*103 Woodworth Elizabeth K
*107 Shattuck Frank H
*111 Wright Herbert W
*117 Browdy Max
*Kamberg Abraham
131 Grenoble The apartment house
*Bush William H
*Hurlburt Edward L Mrs
*Lea Ida F
Phelps H Christine
*Phelps Mary E
Phelps Rachael J
*Pope D Loring
*Sargent Cordelia C
*Williams Francis H
*133 Eager Walter H
*Morin Damase F
Berault Annie M
141 Worthington st
*161 Davis Frederick D MD
*169 Hanson Fred O
*175 Perry Walter E
*183 Brown Luman S
*Tifft Eliphalet T
*187 Hildreth Edwin H
*Mitchell Robert W
*197 Van Horn John B
*205 Merriam G Frank
*219 Sturtevant Fred H
Left Side
12 Elliott Lugene
Wade Ella F Mrs
*20 Aldrich Robert L
*Daignault John B
*24 Graves Eliza K Mrs
28 Emery Charles A
*34 Houston Emeline E Mrs
*Beblar John A
*40 Boyd Francis P MD
*Hoar Annie Mrs
*46 Carll Sophia
48 St James av
*68 Woodward Harry A
72 Vacant
*76 Chapman Mary
*80 Hubbard Fred A
*86 Donoghue John J
*96 Bishop John J
*102 Briggs Lyman P
*McDuffee Jennie M
106 Allen Mary E Mrs
*Allen Susan J tchr music
*Shedd Philip H
*Ward Fred L
*108 Blair Ann Mrs
*110 Bowe Nora T Mrs
*116 Craig Marie Mrs
*Graves Herbert H
122 Field Cora L nurse
*Strickland Mable E P
*124 Smith Charles D
136 Worthington st
*170 Shattuck Raymond B
*176 Fisher Dean W
*182 Russell Henry B
188 Kelley J Lewis
*Seabury B Hammett
*198 Remington Philip H
*208 Converse Mary A

FORD, from Abbott west, Ward 7

FOREST, from 189 Forest Park av to 264 Belmont av, Ward 6
Right Side
*13 Carman Carroll W
*17 Toomey Robert E
*21 Hart Herbert G
Hibbard Winfield H
*27 Switzer Montholon B
*33 Leavitt Dexter A
*37 Moore Richard G
*41 Langdon Grosvenor M
*47 Barrett Arnold L
*51 Grunwaldt Alexander F H
*55 Church Fred A
*57 Veith Anthony E
*61 Frost Arthur B
*Kelley John B
Left Side
*14 Bagg Henry J
*Hepsick Frank G
*22 Baker Robert E
*26 Cassoli Erminio
*28 Clapp Henry W
McCarty Frederick D
*36 Wright Cynthia Mrs
*42 Vining Frank E
*Wood Charles L
*48 Skinner William H
50 Larkin Henry C
*54 Alstrom Marian E
Bates Lizzie A Mrs
*56 Elsey Harry P
*58 McAllister Charles S

FOREST AV (Franconia), from Shawmut av southeast to Dwight rd, Ward 7
Left Side
— Pease Lewis J
— Crawford William J
— Toplif Mary

FOREST PARK AV, from 93 Fort Pleasant av southeast and south to Pineywoods av, Ward 6
Left Side
*5 Fairchild Arthur D
*Harris Chapin E
*11 Boyer Joseph N jr MD
*Cowles Edward C
*21 Johnson James T jr
*27 Barron Julius
Freedman Jennie
*Freedman Joseph
— **Woodside ter**
*39 Pease Austin H
*41 Hines Arthur C
*Hines Henry L
*51 Lynch Catherine I
*Prouty Roy G
107 Westernview st
*115 Lee Arthur
*121 Carleton Ralph MD
*127 Remington William M
*137 Cort Parker M
*141 Bancroft Charles N
Goodrich Ralph S
*151 Hovey Robert F MD
157 Mountainview st
*163 Cave Henry
*169 Sargeant William H
*175 Winsor Harriet B
189 Forest st
*— Park Memorial Baptist Church
195 Garfield st
*199 Ranney Willis E
Ranney W Leland tchr music
*207 Katz Louis
215 Pease Harlan T
*Ross Frederick
*223 Bassett Arthur F
*227 Dunn James H
*Malley Mary A Mrs
*233 Lewis Arthur B
Lewis Henry P
269 Sumner av
Right Side
18 Downing Frederick C
*Galarneau Aldina A L
Gray Sarah Mrs
Plummer Mabel L
*Woodard Luke F

Forest Park Av—continued
*30 Balboni Anthony F
*Caldwell Florence nurse
*Carrell Theodora M
*O'Grady Jeremiah
42 Hitchcock A Sherman
*46 Forest The
Lawler Margaret A Mrs
*68 Aronson Joseph
*Dexter Ernest J
*74 Davis Charles J
*Phelps Walter D
*98 Brook Karl I
110 Riverview st
*112 Guyott Theodore
*Guyott Victor
*120 Duckworth Harold G
*126 Blanchard Henry F
*134 Bailey Russell A
138 Oxford st
*148 Parks William H
*158 Smith Edward O
*166 Partridge Wallace H
182 Randolph st
*190 Day Robert F
*196 Deming Fred W
*204 Allen Edward K
226 Maplewood ter
*230 Wetsel Clarence J
268 Sumner av
*274 Henin Charles C MD
*Woodall J Swift
*280 Freedman William
*Mott Marshall E Rev
*288 Merrick James L Mrs
*292 Buchholz Herman
*300 West Frank M
*308 Winkler Eugene
*320 Winkler Charles
*326 Lakin Addie L Mrs
*328 Davis Nelson H
*332 Clark Herbert A
*334 Clark Leonard S
*342 Doubleday Edwin S

FORT, from 294 Main west to 41 Water, Ward 3
Left Side
*25 Springfield News Co The books
27 Post Office sq
*59 Bill Raymond R & Co Inc steam heating
*65-67 Wawbeek Springs Inc bottlers
— Water st
Right Side
*10 The Springfield Union
*26-28 Springfield Wall Paper & Paint Co
*28 Kaplinger C R Co The printers
48 Hampden st av
— Water st

FORT PLEASANT AV, from 45 Mill south to 76 Sumner av, Ward 6
Left Side
*37 Munder Rushworth I
*Quilty Frank W
*43 Clark Frank J
*York S Leroy
*59 Burke Thomas J
63 Blake Hill st
*67 Price Samuel
*Smith Henry J
*73 Hiser Philip
Norman Ernest J
*Phillips Charles C
*77 Forsythe James H
*Laubscher August
*Wright Samuel J
*79 Gooch John A
*85 Studor Richard L
*87 Clark Lena B Mrs
*Burroughs Robert N
93 Forest Park av
*111 Fletcher A Gardner
*Kempton James C
*123 Bolles Albert G
Hayden Dwight F jr
*Miller John H
*131 Hogan F Lincoln
*Menard Arthur R
137 Beaudry A Simon
*Donoghue Daniel J
*Stiles Lester W
139 Chase av
*153 Murphy Lida Mrs
*Putney Mabel L Mrs
*159 Davis Ernest L
Davis John A
*Nutting Frank P teacher violin
*Page Elmer E
189 Riverview ter
253 Maplewood ter
*257 Proctor Charles B
Right Side
26 Vacant
28 Vacant
30 Pinard Flora M Mrs chiropodist
Pinard Frederick C
*32 Ford William H
Graney Frank W
*36 Comans Andrew P
Tetrault George
*42 Dubuc Joseph
*Wilders William
48 Neidel Theodore N
76 Goldstein Morris
*Satter Edwin C
86 Leete st
*88 Anthony Jeremiah C MD
*Latimer Richard W
*94 Mackey Joseph E
*Wright Harold C
*Yoke Elmer E
98 Giorgiole Paolo confectionery
*100 Shannon Harry W grocer
102 Great Atlantic & Pacific Tea Co The
*104 Broderick Timothy H
*Louis Charles W
*116 Bill Benjamin P
*Chamberlin Harry B Mrs
*Morris Thomas E
*Wozny Bruno
*122 Miller Henry L
*Sutherland William J M
*126 Hickey John E
Snow Alice C Mrs
132 Misterly Gaetano music tchr
*Misterly Josephine Mrs
*Waite Mary D Mrs
*140 Heinrich Anna P Mrs
Chaplin Gilbert
*Chaplin William A
Micher Harold E
*148 Congregational Beth El
160 Edgeland av
162 Edgeland The apartment house
Avis Bertram
Avis Chester T
Bancroft Edith M nurse
*Bowman Albert E
*Frazer M Louise
Hill Rose B
*Koehler Victor E
*LaCour Joseph H
*Melius Pauline C
*Munn Charles C Mrs
*O'Neil Rose Mrs
*Roberts George L jr
*Spring Elizabeth V Mrs
170 Kelly Frank J
*174 Chodorov Frank Mrs
*Halpern Morris M
Henjes Herman
*Holmes Charles R
*180 Austin Frank S
*Church S Dana
Churn Thomas W
*190 Dunlap Frank L
*198 Trask Harry B
*202 Sibley Mary P
*208 Pratt Charles A
*210 Marshman Edward G
*212 Trench Harry G
*214 McKenzie Andrew jr
216 Parks Charles A
*Sanderson W Clifford
*218 Wood Annie S Mrs
*222 Frost Rush S
*226 Buck Howard O
*Baab August
*Kehr Anna L Mrs
*230 Griffin Annie M Mrs
*232 Griffin Adele A Mrs
*Griffin Robert J
234 Warner st
242 Riverview The apartment house
*Anslow John
Boeshaar Thomas H
Carlson Henry G
*Francis Richard
*Stephens John D
Carlson Henry G
*Winans Harry J commercial artist
Winans Harry J Mrs tchr music
*(3) Shearman Helen R Mrs
*(5) Hamilton Ellen S Mrs
*248 Barrus Donald S
*Pare Emile J
*254 Frank Haskell
*Weiman George N
*258 O'Neil Dennis E
*Redden Joseph E
*— Faith Church Parish House

FOSS, from Nursery west, Ward 2

FOSTER, from 343 Central south to 17 Knox, Ward 4
Left Side
*19 Bishop John P
Sargent Frederic W
23 Dickinson Anna M Mrs
*Dinsmore H E
*29 Warner Martin R
45 Foster Lizzie M
Mauer Leroy
51 Greenacre sq
*63 Jameson Frank A
*Sirine Emerson S
69 Spence Robert
Right Side
12 Donovan Ellen Mrs
*14 Dorne Teresa Mrs
18 Blunt Lydia A Mrs
*24 Cunningham Bridget Mrs
Lynch Edward
*30 Patterson William J
*Ryan Ellen S Mrs
*34 Hyde John E
*Gaylord William S
*38 Packer Harry E
*40 Perkins Emory G
*50 Larson Oscar
54 Miller Fred N
56 Dooley Timothy J
*60 Learned William E
Lewis Meddie J
*66 Hynes Edward
*Wright Alice M Mrs nurse

FOUNTAIN PLACE, from Woodland av to 64 Belvidere av, Ward 7
Right Side
13 Carpenter William K
*15 Durfee James E

Fountain Place—continued
19 Golden Louis H
*29 McQuillan Joseph W
53 Vezina Stanislas
83 Vacant
*89 Moore Fred H
*93 Fenton Ira E
95 Oppenheimer Richard
*101 Danziger Louis
107 Vacant
*127 Prindle Pearl C
*133 Brown James T
Left Side
12 Camp William G
14 Vacant
18 Vacant
28 Vacant
34 Vacant
38 Purnell Frank A
*48 King Alfred H
52 Vacant
*86 Newton William A
90 Kerrigan Walter E
*96 Cowles Fred R

FRANCONIA, a section annexed from Longmeadow at extension of Dickinson

FRANKLIN, from 119 Main northeast to Genesee, Ward 2
Right Side
13 Demos George
*Gaffney John P
*Gaffney William J
Gillette Edward B
*Hickey John
O'Brien Mary Mrs
*Walsh Thomas J
*Wilmot Frederick A
*17 Adronicos George B
Anderson Albert
Dunn George
*Lincourt Eugene
McCarthy Edward J
Phelps James D
Tapodaitis John
*Walsh Bridget Mrs
*19-21 Munro Hotel
*19 Cape Charles W
25 Banning Junie O
Beaupre Exilda Mrs
31 McCarthy Mary Mrs
*Richardson William D
37 Adamczyk Albert
Barkett Peter
Genheimer John
Partridge William jr
Brennen George
Ingraham Mary
43 David Razik
Marsh John
*Visiting Nurse Association
*49 Gauthier Emma Mrs
Massicotte Dina Mrs
Table Arthur
51 Roche Hannah E Mrs
*Roche Nellie M tchr music
51r Hurley William
53 Beam Jack
Chuck Joseph
53r McCarthy Mary Mrs
55 Malone Matthew
Pardowski Catherine Mrs
57 Lugas Peter
Pierzchala Antoni
*61 Franklin Machine & Tool Co Inc
*Savage Charles H automobile painter
*Springfield Coat Apron and Towel Supply Co
67 Valencia The apartment house
Brogue Edward
Bryant Henry
Collins George
Douglass Henry W
Glossanos Paul
Mourtsen Andrew
Garner Harry C
73 Rosecramp The apartment house
Andros Peter
*Dublin Rosa L Mrs dressmaker
Glossanos Peter
Jacobson Rae Mrs
Bogas John
Crisantacopolus Peter
Dublin Oliver
Neill Alexander
77 Bowler James
Leary Mary Mrs
79 Check Stacey
Soroka Efin grocer
89 North st
*101 Jewish Workers' Co-operative Bakery
103 Celentano Peter
Girmus John
105 Bacon Bridget C Mrs
111 Grochuski Michael
Renkiewicz Julius
Skabowski Antoni
Temczenko Roman
*113 Karsakov Jacob
Klimkowski Wladyslaw
Wieckowski Joseph
*115 Bay State Cap Co cap mfrs
117 Cosgrove William E
Wieromey Mikolaj
119 Paszkowski Michael
Shoopilsky Harris
*125 Cohen Louis painter
Kowtowski Martin
127 Nahajlo John shoemaker
129 Stokien Horace
131 Czerepinska Anna Mrs
Nahajlo John
133 Connelly Stephen
Hanley Thomas J
Kelliher Ann C Mrs
Murphy Redmond
135 Leszczynski Antoni
Balfe Clarence
Denkiewicz Frank
Libucha Frank
145 Kramer Max tailor
147 Lawler Margaret C Mrs
Pavloglou Ignatus
149 Chestnut st
157 Anop Alik
159 Genza Rudolph jeweler
*King William A
161 Taddie Ernest
163 Harvey John M
Moulton James
*171 Hart Martin printer
Kwatowski Martin shoemaker
Ferioli Ferdinando
Taddi John
— Charles st
*173 Masketos Alexander confectionery
191 Botwinski Charles
193 Archer Eugene
*— Emily Denison Bill Playground
295 Matejczyj Josep
Tomczak Adam
301 Cass st
307 Vinton st
327 Gaska Adam
329 Bousquet Thomas
Lazowsky Peter P
*333 Jorgensen Valentine
Kowalczyk Joseph
*Sheehan Timothy S
341 Webster st
383 Murray Hill av
399 Broughton Harry L grocer
401 Fraszka Frank grocer
403 Ciasehim Louis shoemaker
405 Wilwers P barber
409 Red The apartment house
Guske Adam
Henry Edward
Marchetti Ubaldo
Maynard Henry J
Meloski Frank
Ustach Theodore
413 Nursery st
413 White The apartment house
*Carassiti Robert
Cristofori Agostino
Craven John J
Ferioli Ferdinando
Petu Umberto
Sullivan Catherine
419 Blue The apartment house
*Benciveni Anthony
Galletti Fred
Govoni Alfonso
Pirani Harold
Grassilli Luigi
Serra Giuseppe
421 Feldman Herman
Fiorani Marino
Otis Leonard
437 Tracy st
439 Tracy The apartment house
Bagley John
Gibbs Winslow
*Smith William E
Marsian Ernest grocer
Martin Augustus A
Nader Charles J
*443 Shapiro Max
445 Dolan James E
449 Crompton William R
Douglas William
*453 Donnelly Annie I Mrs
Waxler Phillip
*455 Lavin Esther Mrs
Left Side
22 Duckworth Alfred
Moreau Charles L
24 Brown Frank
*26 Fitzpatrick Ellen A
Kyle Josephine Mrs
30 Dorsey Thomas
Mullaly Mary Mrs
*36 Derocher Stephen F
38 Saccamondo Samuel
Pokotilo Sidor
38½ Honal Ernest
40 Nolan Daniel J
42 Wytwal Jacob
44 Benson Sylvanus E painter
46 Mahoney Thomas T
50 Bernhard The apartment house
Conroy Nettie J Mrs
Hassiotis George A
Konakas Marinos
*Littlefield Solon A
Mahone Ernest O
Nasu Said
Reed Henry
Tourville Eugene P
52 Morits Herbert
Ronton Abner R
Walsh James
*62 Hooker School
88 Rodwan Paul grocer
90 Anderson Thomas
Madison Eva Mrs
Regan William
*96 Nolan Catherine Mrs
102 North st
110 Fraszka Mary Mrs
Fraszka Stanley
116 Bogush John
Grygowicz Peter
Jeffiag Jacob
Korist Samuel X
122 Barcelone Domenico

Franklin—continued
Montana Serafino
128 Johnson Ella Mrs
132 Conlon Mary Mrs
*Shea Thomas grocer
Woods Edward J
136 Cohen Samuel
Satchell Ann Mrs
138 Bettigole Rose Mrs
140 Burrell Joseph W
Burrell Lena A Mrs nurse
*Cooney Martin E
Kern Anna Mrs
Leonard Mary E Mrs
Lewenczuk Joseph
*Wagner Window Cleaning Co
144 Ben Franklin The apartment house
Alpert Ruben
Bedford Henry A
Burke Elizabeth Mrs
Cheney Elizabeth Mrs
Cronin Catherine E
Herman Minnie Mrs
Latourelle Lawrence
Futerfass Nathan
Lonergan Thomas J
152 Chestnut st
168 Hyder Abraham E
170 Block Solomon
Cote Arthur
Marchetti Angelo
— Charles Street School
192 Bonaccio Italo
*198 Bay State Candy Co
*200-210 Hercules Float Works
*210 Springfield Sash and Glass Co
212 Belle av
*220-224 O'Malley M J Co The printers
*240 Bencivenni Mary Mrs
250 Washington The apartment house
*Dunn Catherine Mrs
Neff William
Nicholas Harold G
*Witherell Lydia
O'Donnell Bartholomew J
*Quinn William J
254 Adams The apartment house
Callahan George
Christensen Fred F
*Granfield Patrick E
Griffin Jeremiah J
*Ostrander Freeman K
*Ostrander Freeman K jr
260 Jefferson The apartment house
*Blanchfield Katherine Mrs
*Corey John H
Lynch Joseph A
Prendergast John E
Russell James H
Tourangeau Edward J
264 Madison The apartment house
Adams Joseph D
*Campbell George H
Halkett Thomas C jr
Hayman Maurice
Marra Michael J
Williams James A
270 Monroe The apartment house
*Adams Frank L
Boyer George J
Moore Hannah Mrs
Pace Albert C
Rubin Herman
Smith Herman J
274 Jackson The apartment house
Brennan Annie Mrs
Church George S
Staal William H
*McCormack Charles P
*Steere Merrill B
Vigneux Arthur
280 Van Buren apartment house
Belle Peter
Bordeaux Napoleon
Stone Kate
McCusker Gerald F
Nolan James D
Sullivan Michael
284 Harrison The apartment house
Hauck Conrad J
McNamara Edmond J
*Dehner Joseph C
Minnerly Melvin
Stebbins Felix A
290 Tyler The apartment house
Barton Horace E
Broderick William M
Cavanaugh Josephine Mrs
Alpert Charles
Perkins John
Sullivan James F
*Healy Patrick
Luce Robert E
292 Phillips A H Inc grocer
294 Bloom Max tailor
296 Polk The apartment house
Doersam Franz O
Greenburg Samuel
Katzenson David
Marasi Marsalo J
*Markels Caesar
Minkley Herman
*298 Cabana George E druggist
300 Cass st
*312 La Pierre David
*314 Cabana George E
*318 Maranville Ward E
320 Healy Henry J
*334 Orlemanski Stanislaus Rev
— **Underwood st**
— Our Lady of the Rosary R C Church
346 Sisters of Nazareth
356 Glazier Jeremiah
358 Hayes Nellie Mrs
366 Gaffney Andrew
Krook John J
*368 McCormick Delia N Mrs
372 Follis Henry P
*Lynch Margaret
*Schmelzinger Marie Mrs
374 Payman Samuel
— **Crane st**
*376 Roos John M
378 Murphy Thomas
Robinson William B
*380 Baird Walter A
Maynard William J
382 Hanifin Frank G
384 Mickiewicz Simon V
*386 Milbier Mary E Mrs
*Crowley Patrick J
388 Buttiere Theresa
*Galetti Emma
Scaliarini Antonio
*398 Sevigne Frederick J
400 Maleszeuski Stanley
*404 Hatcher Hubert A
406 Coughlin James J
Byrne John J
*408 Lawler Thomas
Mackenzie Katherine H Mrs
410 Wilson Arthur W
412 Nursery st
422 Powers Frederick J
424 Hourihan Margaret
*Silver Sam
432 Alberghini Giuseppe
436 Plummer Wallace F
*438 Serafino Rocco
444 Bobak Andrew
*Lavan Timothy F
Shea Thomas P
*Sullivan Eugene J
Krason Andrew
Ksionzek Solomon F
*O'Connell Patrick J
448 Reilly Michael
*Sweeney Michael
452 Molonia Charles G
Stoeckel Jacob
460 Genesee st

FRANKLIN (Indian Orchard), from 151 Oak east, Ward 2
Right Side
7 Grabowski John
9 Bressen Emil
Lavigne Helene Mrs
Loranger Helena Mrs
Left Side
*166 Landberg Henry J
168 Terry Melzar
Zuczek Wawzenic
170 Welch Robert

FRANZ (Franconia), from Dickinson ext south, Ward 7

FREEMAN AV, from Sherman av southeast, Ward 8

FREEMAN TERRACE, from Carew southeast to Sherman av, Ward 8
Left Side
25 Stockman st
27 Andrews William E
31 Grimaldi Emiddio R
*37 Berard Dennis L
43 Bolt Leslie F
47 Hastings st
53 Gallagher William T
*57 Hanley James J
63 Hennessey George E
71 Phoenix ter
Right Side
*18 Andrews Frank E
22 Stockman st
28 Sullivan Michael J
32 Paul Peter
*38 Hill David W
*42 Driscoll Annie Mrs
48 Hastings st
*52 Schmuck John R
62 Boyd Ernest W
*70 Landon William E
76 Phoenix ter
98 Stillman Edderlyn F Mrs dressmaker
Stillman Floyd W

FREMONT, from 698 Main west to 351 Water, Wards 3 and 6
Left Side
15 Mandero Castaro
Naglieri Martino
*21 Provost George
23 Hill Edward R
Landry Hubert
*29 Choiniere Arthur
31 Rivard Desire
*37 Sullivan Daniel
41 Iacovoni Gaetano
Cipriano Domenico
45 Curran Thomas R
49 Curto Matteo
Costas Steven
*49r Keenan Bartholmew J welding
53 De Rosa Giovanni
*Pessetta Julio
57 Donatini Nicola
Masciotta Salvatore
*61 De Lullo Michelangelo A
Falcone Pasquale
71 Camarda Francesco G
Maurizio Giuseppe
Perla Cesare
Right Side
14 Liggeon Robert R
Boucher Charles

Fremont—continued
Connors Thomas H
18 Doolan Catherine Mrs
20 Dearnley Arthur F
22 Cirillo John
Mattalo Pasquale
26 Burgess Domenic
Colasanti Michele
30 Rivard Antonio G
*30r Premont Arthur F garage
36 Gentile Antonio
Mazza Gaetano
Napoletano Giuseppe
42 Cellilli Beniamino
Cellilli Gabriele
48 Genosi Alessandro
*Leone James
52 Desimone Ricardo Mrs
54 Albano Giuseppe
Albano Antonio
58 Frentzos Costas
Frentzos Nicholas
62 Spagnolo Pietro
64 Moscara Francesco
66 Gagliarduccio Constantino
Mascolo Emilio
72 Natale Matilda Mrs

FRENCH, from St James av east to Atherton, Ward 8

FRESNO, from Page blvd south to Eureka, Ward 8
Left Side
41 Le Blanc Norbert H
43 Le Blanc George
Right Side
18 Hansen Isaac
*22 Goss Stephen
28 Gildersleeve Frederick A
52 Lee James W

FRONT (Indian Orchard), from Worcester east to Water, Ward 8
Left Side
*—r United Electric Light Co
— **Chestnut st**
*— Indian Orchard Co mfrs warps and yarns
*— Metallic Drawing Roll Co The
*— Hodges Carpet Co
— Hough Cash Recorder Co
*— Lillie Dexter P Co waste mfrs
Right Side
1 Herbert Paul
Jordan Wojciech
Kamyh Jacob
Kawalczyk Michael
Krajewski Buksa
Michalewicz Paul
2 Kapuscinski Wladyslaw
Wajsowicz Michael
3 Bryla Stanislaw
Zymanek Joseph
4 Biernat Paul
Kranewski Jan
Kurtyj Dymitro
Kubic Andrzej
Soja John
Soja Wojciech
Stolarz Franciszek
44 Chestnut st

FROST, from 43 Spring east to 48 Byers, Ward 5
Right Side
9 Lareau Charles A
11 McCormick William
Read Herbert S
Left Side
6 Springfield Women's Club

FULLERTON (Indian Orchard), from Berkshire av north, Ward 8
Right Side
*26 Anderson Allen

FULTON, from B & A R R north to 120 Plainfield, Wards 1 and 2
Right Side
1 Cypress st
*3 Continental Sugar & Products Co
39½Langlois Walter G restaurant
41 Newell James N aluminum ware
*41½Fulton Street Filling Station gasoline
53 Emery st
75 Clinton st
93 Vine st
111 Holyoke st
127 Auburn st
141 Christy George
145 Seventh st
149 Lampreau Henry J
155 Park View The apartment house
Martin George R
*McDonald William
Elliott Charles
Stebbins Sadie A Mrs
*Stewart James
Weildon George music teacher
Whitehead James H
*157 Davis Harriet Mrs
*Fortier Lawrence H L
161 Kelly Edmund J
McCarthy Rose Mrs
177 Sargeant st
193 Bradford st
217 John st
233 Bailey George W
Newton Charles
243 Plymouth st
265 Dominy Albert P
Reid Jacob
*271 Doyle Walter J plumber
Fountain Ella A Mrs
Hutchinson Clifford
*275 Abbott Andrew P
*Willard James N
279 Desmond Cornelius
Dufficy John F
*287 Bellamy Thomas
Bresnahan Cornelius
293 McCollum Mary Mrs
*Moriarty Michael
Left Side
*— Boston & Maine freight depot
*2 Heavy Haulage Co Inc

G, from Carew east to El Paso, Ward 8

GARDNER, from 760 Main west to N Y N H & H R R, Ward 6
Left Side
13 Hargraves John
15 Allen Arthur F
*Luce Anna M nurse
17 Flanagan Patrick
19 Noonan Joseph
21 Giordano Anna Mrs
Lopenzo Alfonso
25 Donovan Alice
*27 Provost Peter
29 Albano Michele
31 Monesi Remo
*33 Kolberg Mary Mrs
35 Gaimari Pietro
39 Tanner Charles A
*45 Delaney Agnes M
Doyle Mary J dressmaker
Figgie Joseph T
Ward Mary A
47 Pecousic av
*61 Gasperini Giuseppe
63 Donahue Mary Mrs
67 Corostieri Giovanni
69 Izzo Domenico
Albano Giovanni
*71 Spencer Carrie E Mrs
79 Pastamerlo Antonio
81 Capuano Giovanni
Fossenceco Frank
83 Gordon Carrie Mrs
Hyatt Georgia
93 Salemi Giuseppe
Lucia Francesco
Mascaro Tommaso
*Planzo Giro
95 Gaten John
Pozzani Urbano
101 Conti Louis
Sevola Carlo
111 Hanover st
*117 Garage Heater Co
*Lane A J Co The commission merchants
Right Side
22 Vacant
32 McGuire Thomas P
*Kariofeles James baker
38 Klechak Joseph P
*Klechak Joseph & Co cigar mfrs
42 Ottavio Enrico
46 Water st
54 Marchetti Luciano
Bettini Ferm
56 Williamson Howard T auto repairer
58 Mussi Pietro
Parolo Pietro
60 Castellini Angelo
Varuzzo Cono
62 Calabrese Joseph
64 Ucella Maria Mrs
66 Vezzola Angelo
68 Giuliano Guglielmo
76 Mazzarini Giovanni
Pescetta Pasquale
80 Donatini Giuseppe
86 Cassettari Pietro
Trimboli Vincenzo
90 Chamberlain Cora
Ianello Vincenzo
92 Gardner av
96 Orlando Domenico
*102 Hayes Daniel H
104 Talmolini Giuseppe

GARDNER AV, from 92 Gardner north, Ward 6
Right Side
21 Cardaropoli Joseph
23 Gentile Ciro
Stenda Casomino
Left Side
22 Losito Giacinto
24 Crimonti Vincenzo
Garreffi Michael

GARFIELD, from 195 Forest Park av east to 376 Belmont av, Ward 6
Right Side
*17 Lochridge Elbert E
*27 Rulison Henry L
37 Greenleaf st
*41 Deuel Frederick C
*47 Garinger Franklin D
*53 Allen J Clarence
*59 Muzzy Fred E
*63 Ferry Harry J
69 Churchill st
*77 Blaustein Jacob
*81 Kelly Bridget A Mrs
*Lyman Arthur L
*87 Burdick Frances
*Donovan George F
93 Reeves Grant T
*Rodda Charles
*97 Drouve H Frederick
103 Deschamps Louis H
Foster Frances H Mrs
*107 Bemis Frank A
*Herlitschek Leopold

Garfield—continued
115 Benton Thomas H
*Benton Wrayburn M
*121 Aiken J Hawley
*Havens Allison C
*125 Gilbert Albert F
*Allen Frank H
*— Forest Park School
Left Side
14 Fairfield st
42 Vacant
*48 Hawes Leon E
Sargeant Annie J Mrs
*54 Blake Clarence E
*60 Joslyn George B
*66 Gowdy Charles
*72 Whittier Frank W
*78 Calderwood William
*82 Carhart Paul W
*Rapp Don J
*90 Rannenberg Charles W
*96 Albro Robert C
*Dodge Aubrey P
98 Litchfield st
*108 Dickinson Homer F
132 Allen Gladys nurse
*Bennett Eva A
152 St Germain Albert barber

GARIBALDI, from Cobb east to Angelo, Ward 8

GARFORD, from Allen north to Packard av, Ward 7

GARLAND TERRACE, from Sumner av south, Ward 7
— Chambers Harvey
— Guyott Arthur C

GATES AV (Indian Orchard), from Oak east to Hart, Ward 8
Right Side
207 Baldwin Arthur

GENESEE, from 494 Liberty north to Dunn, Ward 2
Right Side
49 Brogan Edward G
*Gour Leon J
95 Winters Patrick J
97 Lavin David
101 Powers William M
*103 McAnanama John J
Russell Nicholas R
111 Collins Cornelius
*Kurnitzky Israel
115 Hineman George
*McGlynn David M
135 Genesee The apartment house
Anderson Gustave
*Callahan Thomas P
Higgins David A
*Moran Luke C
*Northgraves Harold R
O'Leary John A
*Whiting Cleon O
Left Side
88 Phillips Alice A Mrs
*90 Granfield William
*92 Dowd William F
94 Meehan Beesey Mrs
Meehan Mary V dressmaker
108 Franklin st
110 Caswell Albert E
Moriarty Winifred
120 Powell Charles A
*Wright Arthur B
*126 Sullivan Johanna Mrs
128 Stevens Harold J

GENEVA AV (Indian Orchard), from Berkshire av southeast, Ward 8
Left Side
*23 Gendreau Euclide
31 Schonbeck Idoff
33 Bober Walter F
Right Side
22 Lawler William E
Salbon Emma Mrs
Stanton Anna Mrs

GEORGE, from 377 Maple north to 279 Pine, Ward 4
Right Side
*11 Kernan James F
*17 Harrington Michael E
*McQuade Ella Mrs
23 Stromwall Edgar A
*Hann John
*25 Cutler Mabelle E Mrs
Green John A
*29 Flanagan Catherine Mrs
*Hanifin John T
*37 Fuller Frank D
49 Dexter st
*53 McCaughan Jennie T

GERALDINE COURT, from 656 Main west, Ward 3
Left Side
1 Bellmore Anna Mrs
Boyd Joseph
Lavoice Lewis
3 Allen Maude Mrs
Cronin Annie
Guyette Bert E
Right Side
2 Bemis Harriet Mrs
*Bean Anne Mrs
Rock Homer
4 Archambault Isaac
Hauff Elizabeth Mrs
Caddy Patrick
6 Barnes Eugene H
*Leger Herman C
*Leger Hilaire
Caron Rime
Rivers Emil J
*Rowley Frank C

GERRISH COURT, from 106 Ashley along west side of Gerrish Park northerly, Ward 4
Left Side
2 (1) Gurney Walter
(2) Wilson Harrison E
*(3) Otto Paul
(4) Callaghan Francis E J
*(5) Daly James T
(6) Nelson John
(7) Ryan Miles J
(8) Ballard Martha H
*4 (1) Smith Carlton R
(2) Wells E Carlylse
(3) Vacant
(4) Nichols Leroy A
*(5) Childs Alice E
*(6) Moore Joseph H
*(7) Neidel Charles G
(8) Guyette Charles J
*6 (1) Delaney Michael J
(2) Goodenough Gustina E Mrs
(3) Denny Charles M
*(3) Denny Gratia L Mrs nurse
(4) Hoercher Frank R

GERTRUDE, from Island Pond rd west to Arcadia blvd, Ward 7

GIFFORD, from Ellsworth av east, Ward 7
— Newkirk Epenetus T

GILBERT AV, from Boston rd to Esther, Ward 8
Left Side
71 Meade Walter H
75 Steiner John A
*143 Barre Joseph
— Heffler Joseph
— Peltier Amedee
— Patnode Charles J
— Lauer Jacob
Right Side
18 Vacant
24 Vacant
30 Vacant
94 Croke Alfonsus T
102 Galliher Edward
*108 Naylor Henry
*118 Bouchard Ulysses
*132 Findlater Archibald
— Brunelle Louise Mrs
— Brown William

GILLETTE, from Crane northeast to Nursery, Ward 2

GILMAN, from Gifford south to Clough, Ward 7

GIRARD, from 337 Bay south to 74 McKnight, Ward 5
Left Side
15 Mahoney Viola Mrs
McCarthy Charles
Tongue John S
*19 Hines James J
23 Seel Frederick
27 Prouty Ellen E Mrs
33 Burns William
37 Bean Henry J
Sitterly Ella J
Rourke Walter R
43 Griffith Eugene E
47 Adam William
51 Engel Herman F
57 Cluney John J
Tague John H
61 Kellogg Albert A
*67 Hutchinson Thomas C
*73 Reavey William A
77 Rex Charles G
83 Page Philip R
*87 Tracey Bernie
93 Wieprecht Bernard B
Right Side
14 Henjes Herman H
14½ Carr Walter Mrs
92 Williams Wilmore

GLADWOOD AV, from Springfield north to Rimmon av, Ward 1

GLEN ALBYN, from Second east to Bircham, Ward 8
Left Side
— Smith Harry E

GLEN ROAD, from 2 Cornell west and south to 158 Clarendon, Ward 5
Right Side
*2 Plummer John D

GLENDELL TERRACE, from Euclid av south to Horace, Ward 7
Left Side
*15 Reedy George A
*19 Giles Edwin S
*25 Arens Henry
*29 Chaffin Clarence E
*35 Mahoney James E
Right Side
*4 Lutz Jacob G
*10 Cutter Frank A
*16 Lombard Winthrop K
*20 Warner Harold E
*26 Cushman John H
*32 Devine Thomas M
*40 Enright Edward F

GLENHAM, from Carew southeast to Coleridge, Ward 8

GLENWOOD, from 119 Commonwealth av to Lawndale, Ward 7
Right Side
14 Rosman William S

GLENWOOD BOULEVARD from Boston rd south to Edgemere rd, Ward 8
Left Side
— Lopez Nemesia
— Egnor Henry W
— Egnor Ida S nurse
— Koncetik Raymond
*— Bailleul Charles W
*— Smith George
Right Side
116 Slater Leslie H
— Favreau Arthur
— Pool Don Orr

GOLD, from 867 Armory near Springfield east, Ward 7
Right Side
15 McCarty William J
*19 Bassett Edward
25 Beckman August
McCarthy William J
33 Corcoran William
*35 Raymond Harold L
39 Hargraves Aloysius H
41 Russell W Howard
43 Cerutti Frank A
*45 Bessette Homer J
51 Vacant
57 Cooley Harold A
63 Ouimette Ernest
69 Thomson William J
Left Side
26 Vacant
*30 Conlin John J
*40 White Samuel

GOLDEN ROD, from Bay south, Ward 8
Left Side
*39 Horton Herbert D
*45 Hodgson Alice Mrs nurse
Right Side
44 Seidenmann Martin L
46 Alden Russell D

GOODRICH, form 516 Liberty to Dunn, Ward 2
Right Side
7 Blacher Morris
9 Blacher Harold
17 Robinson Millie M
*19 Buchheim Harry
*21 Feinberg Louis
*23 Alpert Morris
Left Side
*12 Kuenzel Christopher W
Kuenzel Elizabeth E
14 Smith Wells Benton
16 Long Daniel J
18 Noone Patrick
20 Lyons Michael R
*22 Hilse Herman

GORDON, from 260 White west to 94 Pasadena, Ward 7
Left Side
*11 Barry Richard F
*13 Wirth Fred A
19 Roberts Cora A Mrs
Bourget Richard J
Huntington Eveline Mrs
*23 Madigan James P
*25 Burns Fred
29 Caldwell Edgar P
*Gifford Ernest G
*39 Gifford Thomas
Right Side
*18 Foster Oliver J
*20 Piper William F
24 Langdon Jesse W
*Martin Edward G
*Wright Sprague L
30 Nichols Linnaeus D
*Tryon William
*34 Chaffee Frank B
*36 Grosvenor Frank G

GOSHEN ROAD, from Exeter rd southwest to Newfield rd, Ward 8

GOVERNOR, from 537 Armory east to Penacook av, Ward 1
Right Side
*27 Sullivan Patrick M
*31 Harrington William C
37 Morisi Ralph
Symonds Walter
Tillson Robert D
55-57 Burroughs Tool Co
*Caldwell Tool Co tool mfrs
63 Stauffer Peter S
*63r Stauffer P S & Son machinery mfrs
139 Maloney John L jr
Left Side
*24 Gallivan Michael F
*Gallivan Thomas E icè dealer
*58 Hirning Charles
Gaudette Harry A
68 Kelleher Daniel T
74 Eavener John J
*78 Randall Robert
*90 Bowen Orrin A
98 Vacant

GOWEY (Franconia), from Dickinson ext south, Ward 7

GOYETTE PLACE, from 396½ Water, Ward 6
Left Side
1 Montese Ernesto
Crocifisso Vincenzo
Soro Eugenio
3 Zanetti Giuseppe
Zanolli Angelo
*7 Goyette Arthur J blacksmith
Right Side
2 Di Bondi Nicola
Miraschi Francesco
4 Nai Giuseppe

GRACE (Brightwood), from 510 N Main to 355 Birnie av, Ward 1
Left Side
*5 Clark Aaron R
McBrien William J
Stein Charles
(3) Thomas Harry L
(4) Collette John
*(5) Ward Raymond E
(6) Dunn Andrew R
(8) Strauss Adolph
9 Lamothe Peter
*11 Bissonnette Simon P
*17 Dufault Alexis
Lavallee Felix
21 Strobelberger Frank J
25 Marchand Arthur
Dauphinais Joseph
Skinner Frederick M
33 Rock Hattie Mrs
Right Side
6 Olympia The apartment house
Lutz Helene Mrs
Mattoon Charles H
*Rogers Evelyn Mrs
Vanderbeek Bertram
12 Burlingame William W
Kelly Thomas
18 Langlois Joseph
20 Langlois Paul
Nellegar Benjamin J
24 Knox George C
28 Patterson Oliver W
32 Gagnon Arthur

GRACE (Franconia), from Taylor southwest, Ward 7

GRAND (Indian Orchard), from Pasco rd east to Oak, Ward 8

GRAND, from 85 Malden to 103 White, Ward 7
Right Side
41 Fox Peter
Shaw Lawrence
*45 Decker John L
*47 Coolidge Lillian A dressmaker
Green Amanda L Mrs
53 Revere st
55 Besse Rodman L
57 Vacant
61 Randall Lawrence M
*65 Edgerton Dwight L
69 Kibbe Fred L
75 Ozark st
*81 Chapin Raymond E
*85 Jennings Joseph B
*89 Graves Alonzo M
*95 Thayer Earl H Rev
99 Wareham st
Left Side
42 Geisel Arthur
*Heffner Charles
*Shults Charles B
*46 Gilmore William H
Watson Henry D
*Pond Flora E Mrs
52 Revere st
*58 Ellis Frank C
Kerwick Frederick J
Kerwick Simon A
*60 Moore Edward D
*64 Bates Wilson F
*Johnson Ernest V
Sawtell Della J Mrs nurse
*68 Higgins Henry S
*76 Delehanty James W
80 Safarik William

GRANT, from 15 Armory east to 96 Magazine, Ward 5
Right Side
5 Mosher Frank S
*9 Meltzer Julius
Johnson Rupert E
*15 Hill Fred C
Robbins Rebecca A Mrs
21 Quirk John T
25 Barkman James
Cunningham Martin J
*33 Streeter Ruth E
*Swan Lewis W
39 Brown Wallace E
Powers George H
*47 Cone Volney E H
Marden Edward W
*51 Alexander Nelson D
Left Side
*18 Greeley Thomas B
*20 Hebard William H
*26 Gleason William P
34 Bisaillon Eugene J
*Cummings Odique C
*36 Ward J William
*38 Hicks Arthur E
*42 Blood Frederick A
*46 Bennett Fred W

GRANVILLE, from 239 Eastern av to 32 Logan, Ward 4
Right Side
13 Mascaro Francesco
19 Mazzei Thomas J
25 Bernardini August
Folliss John
29 Parmelee Louisa S Mrs
33 Badger Walter L

Granville—continued
39 Montovani Serafino
Rapisarda Alfred
*43 Grenier William
Left Side
*16 Sullivan Cornelius A Rev
18 Donohue George M Rev
Hennessey Daniel E Rev
*22 Quinn Thomas J
*Wynne Mary Q
*26 Lane Thomas J
*32 Fitzgerald James J
38 Faldon Maria P Mrs
*42 Atkinson Edward A

GRAPE, from Seymour av east to Rosewell av, Ward 8

GRAY'S AV, from 26 Cypress north to 29 Emery, Ward 2
Right Side
1 Drake Harold F trucking
3 Stevens Rose Mrs
*5 Chambers Charles E
7 Green James
13 Brooks Joann Mrs
17 Vacant
23 Pomeroy Arthur B
29 Madden John
Biasio Maso
Stafford Joseph A
33 Silverman Jacob
Zimmerman Harry
*37 Lowe James
*41 Davis John
*Key James
43 Pappas Mary
Williams Julius
Strickland Joseph
Left Side
*14 Early Edward grocer
Smith Jennie Mrs
16 Alport Isaac
Danilchewski Segis
Muczewski Salomea
*18 Bonchi Jacob Turkish baths
22 Congregation Beth Israel Jewish Synagogue
30 Branch Henrietta Mrs
*Parker Ida Mrs
*34 Cohen Philip
Spring Lydia Mrs
38 Cohen Louis
Lowe Julius
40 Alport Samuel
Senderowitz Isaac
46 McCalpin John
50 Delosh Stella
*Wiener Eva Mrs grocer

GREEN LANE, from Rimmon av west, Ward 1
Left Side
*25 Williams John M
*51 Ferry Sophia C Mrs
Right Side
*22 Tapping Edgar J
*60 Clark Henry M
*82 Bassette Frederick A

GREENACRE SQUARE, from 51 Foster, Ward 4
Left Side
11 Maurer Abel
Right Side
*8 Hodgdon Leander O
*12 Fuchs Celia Mrs
*18 Clapp Cyrus C
22 Howe Charles M
*24 Charles Harold L
*26 Buss Fred E
*30 Degnan Charles W
*32 Kenefick John R
*36 Deane Patrick J
*Combs Raymond L
38 Vacant
40 Bergini George A
Breor Earl E
La Belle Henry
Lombard Frank
44 Deitz Harlan W
Ringwalt Joseph C

GREENBRIER, from White northeast to Larkspur, Ward 7
Right Side
*3 Moody Dwight L
*9 Schoppee Fred W
*15 Nyberg Gustave M
*23 Willard Harry B
27 Allen William H
*33 Roscoe Frederick A
*39 Chapin Cora E Mrs
*47 Jones Alfred T
Left Side
*38 Kinsman Louis G H contractor

GREENE, from 243 Hancock east to 266 Eastern av, Ward 4
Right Side
17 Jenkins John
Sullivan Gertrude Mrs
*23 Iacovone Domenico
*31 Soutra Alphonso
*37 Braica Emidio
Miner Fred F
41 Jackson Elizabeth C Mrs
*Smith Joseph E
49 Bliss Royal T
*Mueller Gilbert F
61 Gibbons Delia dressmaker
Gibbons Mary
*63 Costine William G
71 Bowen Sabra J Mrs
81 Kahlhoefer Gottlieb W
*Pinder Mabel R
*83 Kerr William
*89 Rogers Frank H
97 McGowan John A
103 Poole Fanny F
*107 Halloway Lizzie E Mrs
*111 Bush Herbert A
Rogers Mary E Mrs
115 Craven Willard B
Moulton Lula E
117 Bracken Nathan D
121 Foy John B
123 Hart Timothy J
125 Androniotos George D
Loud Clifford
Parker Harold G
Trites Walter L
O'Brien Ellen
O'Brien Johanna E
Parakilas James
*Shea Catherine Mrs
129 Saunders Emma J
Sullivan Michael J
*Papafronga Konstantin
*Spaulding Roy L
Finch George R
*Finch Richard B
Left Side
*18 Gould Levi L
*Leary John T
26 Di Santi Antonio
Lorenzo Paolo
32 Hannon Margaret Mrs
*36 Donovan James J
*40-42 Malzman Benjamin grocer
44 Merritt Sophronia Mrs
Snyder Charles
46 Nelson st
*58 Affiitto Frank S
*64 Gardner Perry R
Smith Mary W
70 Alexander Elizabeth Mrs dressmaker
Sage Diantha Mrs
*72 Greene Frank R
74 Allen Thomas
76 Brown Harriet Mrs
82 Bryant Eleazer
84 Lougee Willis E
Sederlund Gustave A
*88 Cuillo James
94 Stanhope Ella C Mrs
96 Foster Nathan jr
98 Monson st
100 Johnson Joseph W
104 Somerville Eugene D F
106 Vacant
*110 Bridge Annie Mrs
112 Montanari Fortunato
*Parrott Joel F
116 Greene st pl
*118 McGee William H
120 Fisher Emma Mrs
*Lannon Jacob W
122 Brown John
124 Bowen Hugh F

GREENE STREET PLACE, from 116 Greene north, Ward 4
Right Side
19 Washington Junius D
*25 Gordon William B artist
Left Side
20 Lynch Thomas
26 Lynch David J

GREENLEAF, from 26 Fairfield south to 240 Sumner av, Ward 6
Left Side
*1 Hayden George W
5 Garfield st
*11 Cole Frank W
*Clark Fred B
*15 Guyer Adolph G
*21 Harmon Le Grande J
*27 Johnson Frank H
*33 Booth George R
*Webster Fred M
*37 Clark Clarence B
*45 Crowell Joshua P
*51 Orr Sterling A
Right Side
— Garfield st
*14 Beggs John C
*20 Gurney Irving R
*26 Law James C
*32 Standish Antoni O
*38 Otto John C

GREENWICH, from 256 N Main west to 87 Birnie, Ward 1
Left Side
7 Hooker The apartment house
*Button Frank G
Hartley Benjamin
*Sullivan John J
Sullivan John H
*O'Malley Russell T
*Tolman J Carl
*Roberts Peter
*White Walter C
15 Schwartz Manus
*Wolfgang Albert
*17 Roberts Joseph
21 Shadi[illegible] Frances E Mrs
*Vezina Joseph O
25 Connolly Edward J
*Stannard Milton S
*Barry Honora nurse
27 Smith Jeremiah M
*29 Lafleur Ernest C
*31 Lampe Herman
*33 Gesner Ethel M Mrs
*35 Conley George N
*37 Munzert George J
41 Hutchinson Harry E
*Hutchinson William
*Seaver Blake A
*47 Laflamme George S
*49 Buell Margaret E Mrs
53 Donnelly Patrick F
*55 Sosner Hyman

Greenwich—continued
*57 Webber Joseph
59 Waters Thomas A
61 Miller Leslie C
63 Peritz Charles G
Right Side
*16 Nobles Frederick
*18 Sanders Clifford M
22 Reade Rose E Mrs
Williams Mary Mrs
Lamoureux Joseph
Westbrook Robert
26 Finnegan James
*28 Smith Hattie E dressmaker
Smith Herbert A
*32 Carlson Carl J
Lasher Leo M
O'Connor Patrick T
*36 Falvey Julia A Mrs
38 Wall Robert E
*42 Gourley Jane Mrs
*Wolf John
46 Driscoll John
48 Cowell Jennie M Mrs
*52 Zucker Louis C
*54 Hanifan James T
56 Langlois Napoleon Mrs
Savard Ernest G
*58 Lynch Bertha Mrs
*62 Snow Fred C
*64 Hoadley Alton J
Lewis Arthur T

GREENWOOD, from 101 Main east to 332 Chestnut, Ward 2
Right Side
1 Diodati Edgar
Schreiber Charles
Condon Mary E Mrs
Parks Julia Mrs
Shastany Arthur A
3 Browne Eleanor A Mrs
Valley Leander W
Brenner Herman
Collier Alter
Duprat Jacques
Hochman Samuel
*Iannarone Eugene L
Kelley William J Mrs
*Merry Walter M
Rothbard Samuel
Skerker Leon
Weiss Samuel A
17 Aldron Thomas J
Arms Walter E
Dupuis Hector A
*Ratner Harry
Robinson Saul H
Cohen Samuel J
*Herd Morris tchr music
Hortie Richard W
Laravy George P
Schmidt Fred W
Thrasher Rose E
*Zwicker Meyer
*31 Sadler Warren M Mrs
*37 Garvey Samuel E
*Horn Elizabeth M Mrs
39 Dean Delia Mrs
Kelly William M
45 Roy Samuel
Kravitz Jacob
75 Knowles James
Laster Oliver
83 Babineau Edward
Lemay Joseph
87 Leff Samuel
Little Robert
89 Bonsoe Fred
93 North st
*99 Dubbrin George
Marchewka Stanislaw
101 Flescher Robert
Goldberg Morris
Ratner Morris
103 Kaminski Frank
103 Spellman Samuel
*105 Springfield Candy Co
*109 Nolan John L painter
111 Curtin John
115 Stone Ely
*117 Hutner Isaac
Lipshitz Jacob
*123 O'Connor John J
*125 McDermott Mary Mrs
McDermott Thomas B
127 Larcher William R
*129 Ranney Thomas
*131 Campbell Clara E Mrs
135 La Belle Albert A
*Newell William H
Left Side
*34 Hechler Herman
*Home Decorating Co painters
36 Stetson Cora Mrs
40 Ducharme Roy
*Ranson Nathan
42 Fine William
Kern Carrie
44 Gray Anna
Manson Stephen
46 Clicquot Albert
*Harris Eugene E
48 French Thomas D
Hart Anna
50 Jones Charles H
Parks Sloan
*56 Costigan Daniel J
Malouf Assad G
*58 Goldberg Samuel
60 Ziplowitz Barnard
64 Leahey John
*Brogan James W
Shuman William E
68 Harrington John
*O'Donnell Josephine Mrs
72 Schaffer Max
72½ Levine Morris
Gear Frank E
76 Chmilesky Antoni
Moran Patrick J
80 Green Henry
*Hazzard Thomas E
84 Abrams Samuel
Pelkey George
88 North st
94 Zandan Bros milk dealers
96 Hassan Abraham
100 Herman Morris
Fagin William Mrs
Klibanoff Raymond
108 Learner Joseph
Rosoff Max
*112 Carrigan Anna M
Nash Garrett
*118 Bresky Israel painter
Dexter Arlington T
*122 Cohen Abraham
Prorok Alexander
126 DeGuise Edward
*128 Blustine Harry
132 Bombeley Felicas
136 Boyce Mary Mrs
Shea James
*Sullivan Patrick J
138 Farrington Margaret Mrs
McGuane James J
Gebo Margaret

GRENADA TERRACE, from 361 Dickinson to 42 Pomona, Ward 7
Right Side
*11 Allen Joseph H leaf tobacco dealer
17 Wood Henry T
*19 Meacham Ellen F Mrs
*21 Meacham Lewis E
*27 Stebbins Carlton E
*29 Shaw John B
*31 Stacy Harry W
37 Clifford Lucy Mrs
*Donlin Raymond
*41 Curley Eugene
*47 Bartlett George O
*49 Keiser W Bryson
53 Ventura st
67 Buntin Robert
*Crawford James F
69 Kennedy Michael J
73 Reid Duncan C
Toomey John
Johnson Arthur H
*75 Swan Earl
*77 Leonard John J
*79 Carty Francis A
81 Sorrento st
*91 Akerman Louis E
Boyle Bertha nurse
*Boyle William F
*95 Clapp Edith W Mrs
*Litman Morris
*99 Mallory Frank B
101 Norris William E
Left Side
24 Berendo st
28 Powers Lucy I Mrs
*30 Bartlett William C
*34 Goldin Joseph
*36 Waite Ella Mrs
*38 Bartlett Lewis I
Jones Ebenezer
*42 Thieme Alfred H
Walch Emilie Mrs
48 Donaldson John H
*50 Farland Frederick L
54 Ventura st
*60 Frank Charles F
Hynes William J
66 Donnelly Thomas
Lemieux Romeo J
Glickman Abraham
70-74 Twin Terrace apartment house
*70 Dobriner Jules
*Galipeau Charles J
*Cady Mary
*Gleason Leo
*Lane Frederick W
*London William J A
*Landon Henry H
*Leiken Leon H
*74 Wellington Marshall S
Byrne Edward P
Killelea Louise C
82 Sorrento st
*92 Allen Charles W
*Vincelette Armand
*94 Dineen John M
*Ligertwood George
*96 Brown Robert J
*100 Twohig Nora Mrs
*Clark Clifton L
*Stone Ralph W
106 Michaels Louis
*Carlson George W
*110 Syner Ella Mrs
*Wooffindale Warren H

GRESHAM AV, from Boston rd to Olney av, Ward 8
Left Side
1 Croke William
85 Hervieux Charles A L
217 Hanley William
Right Side
74 Brewer Herbert
76 Christesen Richard H
*82 Anderson Oscar E
84 Moore Harry C
*88 Johnson Andrew A

GRIFFIN, from 293 Chicopee rd east, Ward 8
Right Side
15 Lolas Peter
17 Favreau Paul M
Biglin William
17r Bickulas Fortis

Griffin—continued
Left Side
38 Vacant
54 Westcott John H
— Kilbourn Lucey W Mrs

GROSVENOR, from 1079 North east to 462 Chestnut, Ward 2
Left Side
9 Vacant
15 Muse George
19 Fisher Louis
Nutman Osky
*23 Cohen Nathan
Kelley George
27 Danny Michael
Sokoski Max
Ziatz John
*Lotterman Louis R
31 Jackman Raymond
Mercure Angeline Mrs
Smith George E
*Magaziner Joseph
35 Chehovsky Stephen
Lawrenchuk Paul
Roskhodoff Michael
Shapiro Harry
*41 Ferris T Henry
*Olinski Samuel
47 Macombe Clifford T
*Shulman Louis
51 Hebert Eugene
53 Rubin Samuel
55 Brown Hyman
*Brown Joseph
*61 Alderman Jane E Mrs
Right Side
6 Gear Patrick A
Hoar Johanna Mrs
8 Brass Harold E
Guernsey Stephen
14 Goldsmith Harry
Goldberg Samuel grocer
*18 Poulopoulos Andrew
Prusarczyk Josephine Mrs
26 Zippin Isadore
Mendell Max
28 Smith Anna E Mrs
30 Gallup Morris
*32 Carvell Leroy W
Stears Charles H
34 Stowe Maitland L
*38 Asher Albert F
42 Dubrava Fred
*McRae George G
48 Costello Catherine A
58 Belinsky Harry
*Fein Abraham
Fein Morris
*Kimball Morris
La Fortune Philip H
*Leavitt Morris A
*Romer Herman
*Savoy Solomon
Spiro Jacob
64 Elith The apartment house
*Burke Michael P
*Cullen Thomas J
Brook Aaron I
Frank Samuel
Gutman Irving
Klemmer Marcus
*Hertzmark David E
St Jacques Delphus E
70 Grosvenor The apartment house
*Griffin John E
Murphy John A
Shean John F
*Westrop William

GROVE, from 285 N Main east forming junction with East Hooker at 1538 North, Ward 1
Right Side
11 Fish Jane Mrs
*Letendre Louis
Miller George S
Illig Max
Premo Eliza Mrs dressmaker
*21 Mould Catherine Mrs
Porch Walter R
25 Duquette Julien
Duquette Marie A E Mrs dressmaker
*37 Riner Sally Mrs
Left Side
12 Waneta The apartment house
Bagg Donald B
Hamberg John A
Long Adelbert J
Otto Hans A
West Edna Mrs
*Heimburg John A
*Youse Clifford D
*16 Cole Albert S
*King H B
Morton Herman F
*22 Mahoney John W
Vaillancourt George H
24 Frey Charles A
*Keith Lizzie V Mrs
*28 Fox Israel
*Frost Jennie A Mrs
34 Swan George H
*36 Johnson Lester G

GROVE AV (Indian Orchard), from Berkshire av southeast and south, Ward 8

GROVELAND, from 637 Dickinson south, Ward 7
Left Side
17 Bradlee Mary P Mrs
*19 Cobert Morris
*27 Wells George W
29 Wells George A
*37 Moultis Frank E
*Winter Frank
*67 Pevlin Charles
79 Novicki Konstanty
97 Vacant
Right Side
*36 Meehan Timothy J
46 Twohig Daniel J
*70 McPhee James F
140 Canedy Corliss M
*146 Asselin Gideon

GROVER, from 463 Armory to 776 Liberty, Ward 2
Right Side
11 Gravelin Earl G
13 Genga Cesare
Rowe Allen
15 Sweetnam George
*17 Connolly Patrick A
21 Maloney John J
23 Danahey William J
27 Trany Peter
29 Del Pozzo Nicola
35 Rauch Raymond
37 Malachowski Antoni
41 O'Connor John
43 Cleary Thomas
47 Regan William
49 Regan Helen Mrs
51 De Wolf Carl B
57 Basschezzori Pietro
Sherman Harold
Mazzioli Cessali
Mazzioli Primo
Petrucci Crescentino
Zades Peter N
61 Gibbons Miles D
*Mitchell Mary Mrs
67 Long Patrick J
*73 Morrill Charles A painter
77 Forhan Mary Mrs
*O'Connor James J
81 Foley Patrick
83 Weidner George
87 Anderson Anna Mrs
*Russell Edward J
91 Martin John
93 Moriarty John J
*97 Fasser Emil J
99 Fitzek Sophie Mrs
Johnson Wilmer W
103 Foley Michael
105 Kennedy Thomas
109 Pickup John J
Robinson Fred
Moshier Clifton H
Sullivan Theresa
Left Side
*14 Cruse James M Rev
Martin John A Rev
16 Everding Herman
Desmond Jeremiah
18 Sweeney Eugene J
*22 Kennedy Michael J
24 Moriarty Maurice
*28 Cleary Martin S
*32 Wilson Guy E
34 McNulty Frank
*48 Brennan James J contractor
54 Bradley Hubert L
*56 Zerwitz Louis grocer
58 Moynihan Patrick
*62 Gour Dosithe
64 Casey Jeremiah
*68 Hayes George E
70 Lettelier Mary E Mrs
*72 O'Connor Ellen Mrs
74 Cellilli Charles
78 Wallace Patrick J
90 Foley Patrick
92 Liebel Frank J
94 Desanti Giuseppe
96 Gallerani Giuseppe
98 McCarthy Mary Mrs
104 Rogers Charles
*108 Finn Patrick J
112 Welch Laurence J
114 Ulrich George H
118 Donoghue John F
124 Hourihan Helen
Sullivan Mary Mrs
*128 Sarna Peter
132 Keyes Daniel
*Vail William M

GROVETON, from 471 Allen northeast, Ward 7
Left Side
*52 Barnes Ralph O

GUILD AV, from 491 State south, Ward 5
Left Side
15 Richmond Martha A Mrs
17 Burr Ransom F
Lyons Catherine Mrs
25 McCarthy Mary Mrs
Richardson Leila Mrs
Right Side
14 Ruff Gaston F
16 Burr Hancy L Mrs
Brough Fred H

GUNN SQUARE, from 136 Northampton av east to Westford av, Ward 8
Right Side
*3 Steward David C
*9 Lohr Albert F
*Taylor Clifton H
15 Ingles Robert
Stagnarl Nicholas
Left Side
*2 Rowland Sleigh
*4 Loose Theron L
*10 Call Raymond A
*14 Lynch Emily T Mrs
*Smith Stanley O

Gunn Square—continued
*20 Howard Etta L Mrs dressmaker
Northrop Frank B

GURSKI, from Rumrill rd north to Stanley, Ward 8
Right Side
— Granat Iva S
Left Side
— Greaves William
— McMahon Joseph

H, from G south, Ward 8

HALL, from 275 Belmont av east to 172 Dickinson, Ward 6
Right Side
*19 Curtiss Van R
25 Binford Alfred C
Robinson Gertrude Mrs
*Robinson Henry E
31 Vacant
*47 Heffernan Sarah A Mrs
*53 Blanchard Frank P
*Townsend H Clark
Norton Theodore H
*57 Johnson Mary L
*59 Tarbell Henry C
61 McCarthy George R
63 Letellier Fred L
77 Woodstock Roy M
*85 Cogswell Frederick B
85r Cogswell Mfg Co The machinists
89 Luce Robert R
*93 Bennett Fred C
*97 Stanley Leslie H
*99 Hoar John F
*Reed Ernest B
Left Side
*12 Mitchell Charles N
Starke Max A
16 Coulombe Alfred T
*Wallwork Tattersall
*22 Colburn Benjamin W
*Kellogg John W
38 Marsh George H
*Sibley William J
*42 Schneeloch Ida L Mrs
*Sherman Lewis R
*46 Price Howard A
*50 Brown Horace H
54 Knapp Julia M Mrs
*56 Stalker Seymour B
*60 Mansfield Harrison W
66 Young William A
*Roger Roland D
*72 Taylor Edgar R
*76 Levitt David B
*Roche Ernest J
*Woods Leon S
82 Chesebro Grace E Mrs
*Bailey Neita Mrs
*Lamont Willis O
*88 Chapell Perrie D
*92 De Nault Harry J
Moore Walter E
*98 Ostiguy Jean P

HAMBURG, from Springfield n old Catholic cemetery southeast, Ward 1
Left Side
11 Harris Sarah J Mrs hosiery dealer
13 Samelien Anton tailor
19 Dubour George P
*St Marie Alfred
*27 Tuper Mary Mrs
33 Farnsworth st
*53 Taupier Arthur
*55 Gelina Louis O
75 Los Angeles av
97 Van Ness av

Right Side
*12 Selwood John B
18 Viens Louis N
26 Pool William Henry
*34 Bolduc Hilaire
38 Hurley Patrick M
*Johnson Carl H
*Macklin Sherwood F
*40 Sabourin Henry
48 Vacant
72 Silver st

HAMILTON, from Lakewood av east to Slater av, Ward 8

HAMLET, from Freeman av northeast to Pembroke av, Ward 8
6 Corbin Henry L
12 Carey Patrick

HAMPDEN, from 268 Main west to 25 Water, Ward 3
Left Side
*5 Memos Harry lunch room
*9 Quimby & Co crockery
11 St Jean Emile restaurant
*Carlton House beverages
11½ Wilkinson Charles A
15-19 Patton Building
*Reliable Dry Goods Co hosiery
*17 (3) United States Veterans' Bureau
*(7) Durkee White & Towne civil engineers
19 Pearce Edward billiards
Ransom Oscar barber
*23 Smith Hinsdale & Co packers of leaf tobacco
*27 Frank Bros Paper Co wholesale paper dealers
*31-45 Handy H L Company wholesale provisions
47 Hampden st av
Right Side
*10 Law J Douglas Co hardware
12 Fox Block
*Hannon M J Co expressman
*14 Helmer Taxi Service
*26 Shean Advertising Co Inc
*32 United Casket Hardware Co
*34 International Sugar Corporation of Cuba
*38 Huck's Transfer
*40 Carey Thomas E printer
*42-44 Sturtevant Calderwood Co wholesale grocers
*46 Wetmore Savage Co auto supplies
*48 Olmstead Quaboag Corset Co
*62 Crane Co plumbers' supplies

HAMPDEN (Indian Orchard), from Holly east to Pine, Ward 8
Right Side
3 Blaine Bessie V
Doppmann Henry E
Hopkins John P
13 Duquette William S
15 O'Neill James G
17 Lawrence Jason
*19 Lapierre Joseph
21 Charron Regis
23 White Frank
39 Charbonneau Joseph
Gagnon Alma Mrs
Taylor Elsie Mrs
41 Murphy Francis
Saul William F
Swierad Andrew grocer
Swierad Anton
45 Hoarle Philip J grocer
59 Latour Napoleon
61 Ratelle Edward
*65 McGann Peter
67 Grant Lawrence
69 Muldoon Michael
*75 Barrett Leon O
77 Lynch Maurice J
101 Myrtle st
*105 Godfrey William C
111 Karnes Robert F
115 Nevins Daniel
*119 Gilmore James S
*123 Culverhouse William
127 Rohan Michael E
*131 Dineen John E
*135 Leach John J
139 Denis Joseph H
— Oak st
191 Przybycien Peter
Left Side
2 Hickey Thomas F
4 Pollard John
Thompson Helen Mrs
*Thompson Albert J
6 Latour Pierre
8 Dubois John B
*McCarthy Thomas F
10 Dederian Zaddic
Elmasian Arshag
Kulungian Frank
16 Yelle George
18 Mailloux Henry
24 Dominic William
26 Robertson William
40 Scarfe George J
42 Jerome Emmett Jr
44 O'Connell Michael
46 Godfrey Nellie
48 Picard David
50 Grimshaw Henry
72 Balthazard Arthur J
Burelle Mederic
Denis Alfred N
Bertrand Arthur
La Roche James D
Fish Moses
Pelletier Adeline Mrs
76 Barnum Lester
Shea Joanna J
*82 Bengle Anna
100 Myrtle st
*108 Kavanagh Joseph P
Sedgwick Jean H
120 Ferris Mary
122 Parks Marvin
128 Harvey Edward
*McGeown James
*136 O'Connor John A
Hayes James J
140 Wilkinson David
Reid William
152 Oak st
*164 Nolan Bridget W Mrs
166 Boghosian Khoren
George Josephine Mrs
Jolly George J
Levesque Joseph H
174 Roy Fred
176 Lefebvre Argerille
182 Beauchamp Hermenigilde H
Boudriault Xavier
184 Gamache Napoleon
Lariviere Joseph
Phaneuf George
190 Baron Narcisse
Gunn Thomas
192 Patenaude Wilfrid

HAMPDEN STREET AV, from 47 Hampden south to 48 Fort n Water, Ward 3

HAMPSHIRE, from 1059 St James av east to 1486 Carew, Ward 8
*87 Short George

HAMPSHIRE (Indian Orchard), from 119 Chestnut east to 120 Pine, Ward 8
Right Side
81 Hill William

Hampshire (Indian Orchard), continued
*85 Anderson Charles A
149 Oak st
*159 Williams James
167 Evans Willis A
169 Robertson George B
173 Martel Eudore
175 Davidson William H
*Duquette Ernest H
177 Courtemanche Edouard
179 Duquette Omer
Phillips George
Noel Charles J
181 Seaver Cassius B
Table Arthur
Taylor Margaret Mrs
*185 Benoit Joseph
*187 Patingre Rene J
*Surprenant Joseph J
*189 Filipowicz Victor
191 Bauer Joseph
Lilja Anton
*193 Donnelly Thomas
*195 Flynn Cornelius
*203 Chapman Valve Mfg Co The
Left Side
*74 Soati Joseph grocer
90 Lilja Hilma Mrs
112 Edgett Wellington
120 Carlson John H
126 Pease Ethwald C
130 Nutter Sagar H
*134 McKenzie George E
138 Bertrand David
140 Rich John
*142 Wetherby Julia Mrs
146 Fontaine Leonide
— **Oak st**
156 Grout Joshua
*160 Norton Edward G
*166 Seaver Eveline Mrs
*172 Duquette Homer L

HANCOCK, from 693 State south to 350 Mill, Wards 4 and 5
Left Side
*15 Ryan Sylvester E MD
21 Patterson James C
*Jeffreys Cora Mrs
27 Heffernan James A
Montgomery Anna Mrs
Neville James
Tefs Edwin O
Edwards William P
*Edwards' Garage
*Hayden Charles A
Sheehy James E
29 Anderson George
Bowler Patrick T
Bush Henry L
Fisher Norman D
Murphy David G
Neil William H
Foisy Joseph A
Van Syckel John S
31 Alden John D
Collins John J
Dupre Edward J
Goldie James D
Hardy Philip C
Prevost William
Simons Charles
*37 Hart Mary
41 Monroe st
43 Malone Frank R
49 Simmons Thomas H
*53 Gardiner William O
Talbot Agnes S Mrs
Hall Easter J
59 Weeks Mable dry goods
59½ Burke Edward J
Marshall Spencer tailor
61 Polumsky Isaac shoemaker
65 Jones William B
67 Union st
— St John's Congregational Church
93 Quincy st
93 Dowd William
Edwards Alexander
*97 Laino Biagio painter
*101 Johnson John A
*McBride William J
Whitman Edward Mrs
*107-111 Foley Timothy J grocer
*109½ Carpenter Herbert W
Gagnon Albert J
113 Anderson Frederick
115 Silverman Julia Mrs meats
117 Phillips Alvin H Inc grocer
— **Tyler st**
119 Toomey Michael S
*123 Desmond Dennis J
*Madden Annie B Mrs
125 Hills Elizabeth E Mrs
*Hughes Alfred W carpenter
131 Hines Timothy J
141 Beaudry Victor M
*Messier Addalore
143 Pendleton av
145 Santarsiero Giuseppe grocer
*147 Santarsiero Giuseppe
153 Barry Jeremiah A
157 Lownsbury Ruth grocer
*161 Swords Peter J steamfitter
165 O'Meara Anna Mrs variety store
*167 Mead Edgar E furniture
— **King st**
173 Silverman Barney T grocer
175 Sherman Raymond F grocer
177 Clark Alfred G barber
Sporn Samuel dry goods
179 Murphy Margaret Mrs
*185 Bond Nellie A
Hildreth Walter K
189 Avery Robert C
Mawson Joseph
193 Cunningham Elizabeth Mrs
*197 Henry William A plumber
203 Lebanon st
205 Anderson Jessie Mrs
Hulett Sophia E Mrs
Kelso Walter L
Molloy William F
*Granger Theodore G jr
Rogers Charles O
213 Shipley & Broughton dry goods
*221 Mason Manuel F
223 Gwinnell Henry
*Higginbotham Charles W
223r Malone Lawrence V
Malone Nellie M Mrs
Wiest Charles
229 Bickmore Lewis S
*239 Bugbee Frank A piano tuner
Lenness Ella Mrs
243 Greene st
247 Field Loren
Grady Joseph M
253 Tortoriello Joseph
*Vickers Mary
259 Garbin John
Payette Levi
*Puglia Gioacchino
263 Johnson William J
*Lerche Rudolph W
*267 Harvey George W
Harvey George W Mrs nurse
273 Halladay Gertrude Mrs
*Purple Edith A
279 Alden st
283 Young William D
285 Walnut st
305 Kinna & Roach confectionery
307 Herd Eli shoemaker
309 Hansen Detlef M P locksmith
*311 Carr Howard H
*313 Jones Marshall M
Therien Samuel
Sullivan Thomas J
— **Florence st**
*327 Siddell George
*343 Boedeker Amelia tchr music
*Herzinger William C
345 Crosby st
*349 Chapman Halsey L
353 Vacant
*361 Adams William G
363 Reck Jay M
369 Leete Frances A
*377 Waters Sarah M
389 Beers Charles H
417 Hickory st
425 Central st
431 Mullin Daniel F
Mullin Daniel F Mrs dressmaker
*445 Clancy Catherine Mrs
447 Barton William A
Cross Archie H
Edson Charles D
Miller Delbert J
Ormond John H
Shea Joseph F
449 Burke John G
451 Sullivan William J
465 Vacant
467 Skrabely Joseph
483 Spinks John H
*491 McQuade Andrew F expressman
501 Bergeron Omer J
511 Amsden Ernest H
Balland Emile
Bonett Earl P
Bishop Harry I
Gardner George tchr music
Rogers Harry L
513 Vinick Louis S
*515 Teed Annie Mrs
Teed Ethel L nurse
*517 McGrath Patrick J
519 Crowley John J
521 Cunningham Clyde C
*523 Wegner Otto
Right Side
12 Allerton The apartment house
Bullen Theodore F
Bristol Mary
O'Brien James H
*Eastwood George A
*Houghton Ralph H
Roberts Thomas H
Shackleton Kate Mrs
Woods Margaret A Mrs
18 Ellis The apartment house
LaFreda John T
Moore Homer H
Waters Martin J
*(3) Doubleday Jennie L
(5) Johnson Peter C
*(6) Royce Draper P
*(7) Missett William F
(8) Jackson Frank F
24 Springfield Riding School
*28 Oriental Rug Washing Co
30 Melnick John grocer
*32 Varanka Joseph tailor
32½ Varanka Joseph
34 Phillips Alvin H Inc grocer
38 Habel Mary Mrs
MacLeod Kenneth
Rosner John George
40 Morris Clarence W
Habel Harry H
*46 Frierson William J
*Walters William H mason
52 Estee Frank A
Smith Ernest C
54 Lawless Richard
58 Watts William
60 King Bertha A
*64 Merchant Charlotte Mrs
66 Merchant Francis W grocer
70 Carroll Helen Mrs

Hancock—continued
72 Carter James J
*74 Carter James confectionery
76 Simmons Ollie M shoemkr
76 Union st
*80 Mink Joseph A auto repairer
— **Quincy st**
*96 Shea Katherine Mrs grocer
100 Brenan Allen F
Evans Parnetha Mrs
Jackson Lewis V
Jackson Eugene A
Roberts Mary A
Williams Sarah Mrs
*106 Lyons Patrick J grocer
*108 Lyons Patrick J
112 Fishkin Hyman
116 Blue Edison L
Canicaro Charles S
*Dubour Emma J Mrs
Riley Frank J
118 Fishkin Hyman dry goods
— **Tyler st**
*120 Hovey Annie I Mrs grocer
126 Telmosse George
128 Wenks Garden florists
132 Vacant
134 Clay Sarah Mrs
136 Donald Joseph Y
*Schlaf Christ H carpenter
142 McCarthy James J auto repairer
Decker John auto repairer
148 McCarthy Daniel
*McCarthy James J
*Barry George
150 Pendleton av
*152 Bertera Luigi grocer
154 Danio Lawrence W
Messier Felix E
*156 Milton Thomas baker
*158 Elmer Albert D furniture repairer
Fox Joseph P chair caner
Sampson Charles O chair caner
160 Rottner Louis shoe dealer
*162 Laramee Leon J grocer
164 La Fleur Wilfred
Little Mary
166 D'Ercole Camillo
Great Atlantic and Pacific Tea Co The
168 Brouthers Norman O
Fraser Peter M
174 Barthelmes Oscar L
Coursol Anna M Mrs
Nadeau Sophia O Mrs
*Etienne August L M
178 Cornell Joseph
Higgins William
*180 Keefe Daniel F druggist
— **King st**
182 Kitwood Sarah A Mrs
Manley Ella J
Carter Dennis J
190 Clarke John J
194 Hart Patrick F
200 Queen st
208 McMaster Charles M
*McMaster William D
210 Clarke Patrick
*212 Peterson Louis N A watchman
214 Lebanon st
*222 New Method Wet Wash Laundry
240 Warren av
246 Drake Margaret Mrs
248 Carroll James E
*250 Kenney Patrick J
*254 Cruikshank James
*McCabe John T grocer
*Pelgen John baker
*258 White George H
*260 Bilsky Morris
276 Langan David F
Whitcraft Fred
280 Loonen Patrick
282 Madzorian Krikor shoemaker
284 Clark Theodore H dry goods
Mugerdich George K barber
294 Walnut st
294 Ashley st
*296 Leary Arthur J druggist
296½ Hadden Hugh
*Lavertue Theophile
Pouliot Herman S
298 Phillips Alvin H Inc grocer
300 Hadden James J
Martin Frank W
*306 Simmons Edgar S
310 Cluley Albert C
*314 Gordon Miles R MD
328 Florence st
342 Morrison Robert E
344 Crosby st
348 Dawes L Edwin
*Fessenden Willard D
352 Hawthorne st
*360 Van Ness Lester
*362 Davis Lillian C
*366 Prouty Charles C
— **Hawthorne ct**
374 Smith Jonas M
Boyden Charles A
378 Bedell Walter E
382 Shumway Anna Mrs
384 Clark st
386 Brown Henry L
390 Patrell Oliver L jr
*Patrell S Edith nurse
*398 Patrell Oliver L baker
*404 Wurtz Adolph K
414 Phillips Leo R
*416 Don Carlos Leon P furniture repairer
422 Hickory st
434 Central st
446 Phaneuf Alfred J
*448 Smith Charles Mrs
450 Shea Patrick
452 Leslie Wells L
*456 Prescott Charles M
*Warren Edgar C
482 Downing Charles H
486 Vacant
490 Anderson George H
*494 Robson Julia I Mrs

HANOVER, from 111 Gardner south to 84 York, Ward 6
Left Side
17 Norwood st
37 Broad st
55 Elmwood st
69 Vacant
73 Mayforth Bertha J W Mrs
Right Side
*20 New England Card and Paper Co
*Swan's D L Sons paper mfrs
*34 Vermont Farmers Co

HARDING, from Bay north, Ward 8
— Price Roland F

HARDING, from Page blvd north to Rumrill rd, Ward 8
Right Side
25 Mendon Granville A
27 Vacant
Left Side
18 Diamond John
Liberty Alphonse
28 Vacant

HARDING AV, from Boston rd south to Wilbraham rd, Ward 8
36 Parker Charles E
*46 Darby Joseph F

HARMON AV, from Plumtree rd north, Ward 7
Right Side
*— Allsop Joseph R

HAROLD, from Ernest av east, Ward 8

HARRIET, from 343 N Main to 710 Chestnut, Ward 1
Right Side
*17 Landry Adelard Rev
Rivest Albert I Rev
47 North st
*55 Kuehn Ernest H
*Menard David
*59 Hobday George
61 Schofield William S
*63 Barnett Charles I
*65 Albrecht Ernest A
Left Side
*6 Cullen Frank A
*Donovan Timothy J
Field Raymond
Fountain Robert W
*Hamilton Robert
Pariseau Walter W
Thompson Henry
*12 Dumas William N
Leduc Philip
McKillop Margaret Mrs
Wheeler Leslie W
Mattoon Raymond J
*Messier Henry
*Wright Daniel C
18 Raby Edward
*20 Ludden Richard E
24 Finn Daniel
*26 Anthony Charles E
*Masterson Edward F
48 North st

HARRISON AV, from 381 Main east to 90 Chestnut, Ward 3
Right Side
15 Vacant
17 Vacant
— **Market st**
19-25 Carr Building
*19 Converse M S Co coal
*21 Miller J H Co Inc pictures
Safety Medicine Cabinet Co
*23 Lovemoney's Optical Shop optician
*25 Brunelle Arthur J office
*(1) Carter Edwin A office
*(5) Hopkins Frederick E MD
*Hopkins Frederick S MD
*(7) Hunt S M & Co The paper stock dealers
*(8) Alcott Charles F broker
*(8) Parrish Walter A Audit Co
*(9) Mahoney William A C mfrs agent
*(10) Asbestos Shingle Slate and Sheathing Co
*(10) Beth Ella J Mrs real estate
*(12) Cowles Clinton W insurance
*(12) Fairfield George W auctioneer
*(12) Gaucher George C real estate
*(14-15) Connecticut General Life Ins Co
*(14-15) Williams Nathan H ins agt
(14) Moseley Harry K door sash and blinds
*(15) Rollins William C ins specialist

Harrison Av—continued
(15) Super Carburetor Co The
*(17) Cutter Frank A patent solicitor
*(17) Fairbanks Alfred C lawyer
*(17) West Clifton C architect
*(19-20) Boucher Evariste J real estate
*(21) Woodward Mary A Mrs hairdresser
*(23) Billings Archie L mfrs agent
*(26) Butts Edward P consulting engineer
(26) Caldwell Charles M civil engineer
*(27) Cooley Eva R Mrs masseuse
*(30) Cohen Benjamin D tailor
(31) Hendrick Lera B insurance
(31) Monroe Charles D insurance
*(31) Union Central Life Insurance Co
*(33) Swazey Walter W dentist
*(34-35) Diocesan Offices
(37) American Insurance Co of Newark
*(37) Chamberlin Metal Weather Strip Co
*(37) Cowles Raymond M fire insurance
*(37) Johnson Frank M insurance agent
*(38) John Hancock Mutual Life Ins Co
*(38) Spicer Ernest F insurance agent
*(40) Mason Frank B mortgages
*(40) Robinson Hugh B mortgages
*(41) Cleveland Harold H dentist
*(41) Tower Guy C dentist
*(45) Kirkham & Parlett architects
*(47) Dwight John Co The advertising agents
*(101) Dwight Theodore F real estate
(101) Root William O real estate
*(102) Driscoll Richard J real estate
*(102) Waldron Harold E real estate
(103) Lyman Arthur L insurance agent
(103) Warner Frederick W real estate
(104) United Music Corp pianos
*(106) Jarrett LeRoy F music teacher
(106) Kendrick Ernest C music teacher
*(108) Jacobs Charles M MD
*(110) Abrasive Mining & Mfg Co
*(201) Buckhaus Albert W engraver
*(202) Associated Industrial Service collecting agency
*(202) Red Diamond Audit Co
*(204) Curwins Accountancy Co Inc
*(204) Bay State Audit Co
(207) Bodurtha J C Mrs artist
(209) Vacant
*(210) Walker W & H Inc extracts and perfumes
*(301) Hancock Martha E corset mfr
(302) Kriedte Gustav music teacher
(303) Pitcher & Co brokers
*(306) Hampden Window Cleaning Co
(307) Bower Nettie E Mrs nurse
*(308) Grunwaldt Amandus C steel stamps
*27 Blodgett's Music Store
*29 Earle Charles W wall paper
*31 White Sewing Machine Co
33-51 Kibbe's Block
33 Vacant
35 Vacant
*37 Kibbe Bros Co candy mfrs
57 Dwight st
57 Mosher Amos
65 Ferri Konn laboratories
*Phillips Walter R printer

Left Side
*10 Valley Mills Inc dry goods
*12 Ross Clifford B tailor
*18-20 Springfield Public Market Inc
*30-32 Wadsworth Howland & Co Inc painters' supplies
*34 Biltmore Lunch restaurant
*34½Connolly Elizabeth J Mrs
*Holmes Emma Mrs
*36 Codraro John J barber
38-40 Nosirrah Block
*38 Ferguson's Dye House
38½Vacant
*40 National Shoe Repair Service
42½Gesner Frank F
Walsh Emma M Mrs
*(6) White S Anna Mrs
44 Baker's Lunch
46-50 Morgan's Block
*46 Bullock Mfg Associates tool mfrs
*48 United States Envelope Co Morgan Envelope Co Div
*56 Connery Machine & Tool Co special machinery
*Cresent Carpet Cleaning Co
*Elder Edward H linotype compositor
*Eldred Willis J bookbinder
*Hanson Press Inc
*Linhares John A cabinetmkr
*Piligian N H & Co carpet cleaning
*Premier Printing Co
*Springfield Bottling Co
58 Dwight st
*62 Bernard Lea Mrs dressmaker
Crane William B
Keery Kathryn Mrs
Lovett William E
64 Davidson Isador shoemaker
66 Davis alley
*74-76 Springfield Cleansing & Dyeing Co Inc
80 Norton Ogden B
*O'Regan Charles S
O'Regan's Orchestra
*82 De Frate Coville

HART (Indian Orchard), from Gates av southeast to DeKalb, Ward 8

HARTLEY, from Liberty northwest to Thornfell, Ward 8

HARVARD, from 28 Yale north to 15 Cornell, Ward 5
Right Side
3 Page Ida A Mrs
*Rice Lillian Mrs
*9 Hardie Charles H
*Twohig John J
*13 Adams Halsey H
*19 Buffington Howard A
23 Clark Ella M Mrs
*Newell C Edward
25 Amherst st
*35 Burdick Minetta M Mrs
39 Brown Robert L
*43 Beckwith Charles L
51 Newell Edwin H
*55 Seabury Harry M
57 Vassar st
*65 Buxton Eva F Mrs
*69 Prouty Henri A
*71 Ayres E W Mrs
Laravee Joseph
75 Owen Edward P
*83 Farrar Charles G
85 Vacant
*87 Abbott William M
— St James av
*107 Dibble Burton E
*113 Sherwood Ada C Mrs
121 Lester Watson J
*Lester William M
*125 Carlton William R
*131 Carman Ernest W
*137 Kelly Augustine C
*145 Wyckoff Richard T

Left Side
*4 Ford C Oscar Rev
8 Clapp John T
*14 Griffin Daniel H
18 Cooley Jennie E
*24 Weston Charles A
*30 Atwood Ernest I
*36 Shaw John L
*40 Nims Edward B MD
*48 Decker Edward S
*56 Phelon Frederick D
*62 Gowdy William F
*66 Daboll Frank G Mrs
*76 Carlton Edward E
Blake Emma L
88 St James av
*108 Baker Harris W
*114 Duckworth Annie E Mrs
*120 Coe Carrie E
*126 Abrams Oscar E
Ireland George P
*132 Damon A Willard
Francis Richard W
*138 Puffer Herbert R
*144 Crook Douglas
*150 Holton John W
*156 Rubin Nathan

HARVEY, from 729 Berkshire av n B & A R R to Boston rd, Ward 8
Left Side
1 Jones Lewis O
29 Vacant
31 McGuire Jesse
37 Brickett st
— Davenport st
57 Telmosse Henry O
101 Hutchinson st
123 Joseph st
Right Side
46 Hubert Emanuel A
52 Bigelow J Paul
Bigelow J Paul Mrs dressmaker
*58 Keyes Edmond C
*60 Bellows Charles W
108 Jacobs Jacque
110 Richard st

HASKIN, from Norris south, Ward 8

HASTINGS, from Kendall av northeast to Newbury, Ward 8
Right Side
3 Cassanilli John
Otis James H
*7 O'Connell Patrick M

Hastings—continued
*9 Calverley Robert W
*15 Mattson William
17 Russell Fred
*19 Lyon Edmund L
*25 Setterstrom Carl F
35 Smith Raymond J
37 Marquette Joseph L
*41 Gividano William
*43 Zeo Michael
57 Vorce Charles J
*63 Gustafson Carl F
75 Freeman ter
97 Pixley Albert A
*103 Lundgren Oscar P
*107 Anton August
*113 Zieris Charles
117 Wallin Hildor S
*121 Elston John A
127 O'Neal M Joseph
131 Robson George
Left Side
44 Sears Thomas J
46 Ruscoe William J
*48 Gran Henry E
50 Segerstedt Hjalmer L F
82 Freeman ter
96 Clark Ralph S
102 Searles Carl R
*112 Gray James
116 Storey Arthur
*122 Hannigan Thomas E
*130 Smith Reuben B

HAWLEY, from 781 State south to 96 Monroe, Ward 5
Left Side
7 Willard The apartment house
Bourke Everett H
Dean Frank
Dungan John F
Eaton Richard P
Flynn Francis J
Grover Earl
Holmes Arthur
Brouillette Hector
Harvey William
Holmes Annie E Mrs
Horner Henry L
*Nixon George
Patterson Leon D
Monaghan Peter F
Peaslee Betty Mrs
Spence C Volney
Robinson Louis
15 Dorchester The apartment house
*(1) Wheeler Susan Mrs
(2) Vacant
*(3) Carlson Carl E
*(4) Keith John E Mrs
(5) Abar Elizabeth Mrs
*(6) Coolidge William E
*(7) Freeburn Martha B Mrs
*(8) Davis Robert A
*21 Gilman Elijah P
*23 Dittrich Paul
Hovey Henry A
*25 Margeson Charles F
Margeson Mary H
*33 Morley Bertha A Mrs
Right Side
*10 Fleischmann Co yeast
*14 Tovet Etta A Mrs
*18 Kimmel William W
*30 Young Anthony F
36 Ferry Harry L
MacKubbin William L

HAWTHORNE, from 25 Spruce to 352 Hancock, Ward 4
Right Side
*13 Burt Charles E
19 Crowther James E
*Jewell S E Miss
23 Hallissey Mary I
*31 Hooker Albert A
*39 Clark Theodore H
*45 Sheehan Paul H
Left Side
12 Hitchcock Edward A
14 Graves Arthur S
*20 Wales John E
*24 Wing Cara M
*26 Keiderling Walter S
*30 Carchrie James
*34 Eaton Ella D Mrs
Glover Carrie dressmaker
*36 Field Arthur R
*40 Pelton Lizzie J Mrs
44 Rittner Herman
Wik Edward

HAWTHORNE COURT, from 374 Hancock west, Ward 4
Right Side
10 Pooley Alfred E
*12 Marchessault Delia R Mrs

HAYDEN, from 868 State north Ward 8
Right Side
13 Mattoon Edwin C
15 Ball Walter J
19 Peper Michael
21 Mulcahy Mary S
23 Shea John R
25 Murphy James J
27 Williamson Alfred
29 Ferranti Antonio
31 Dean Michael L
Mansfield Patrick J
35 Linberg August
37 Flynn John J
41 Giannetti Joseph
45 Ferris Patrick G
47 Sheehan John
*49 Herrott Everett D
51 Dion Stephen L
55 Arthur Laura
57 Vacant
59 Benson Gustave
61 Chapman James
65 Cook James H
*71 Felton Thomas S
77 Lasorsa Michael
81 Sangene Fred
85 O'Brien John T
Left Side
*10 Highland Bedding Co
*18 Mills Arthur G
*20 Dion Joseph M
Dion Samuel H
*92 C & P Electric Works Inc electric appliances
Engel Bros pocket books

HAZELWOOD, from Edgeland av south and east to Cloverdale, Ward 6

HEALEY AV (Indian Orchard), from Worcester to Old Bay rd, Ward 8
Left Side
21 Minnie Wilfrid
23 Atanian Nazar
Gaudreau Armand E
Tarpinian Oksen
25 Cartello Archille
Atanian Sam
35 Abdalian Oskian
Piligian Turfanda
Tarpinian Toras
65 Gelineau Emile
Jerome Stanley
Suzor Paul
75 Dumas Cleophas
77 Labossieri Delphis
105 Malinowski Steve
Polinsky Roman
111 Laroche Andre
Gauthier John
119 Thibodeau Dosithe
121 Danforth Wesley
131 Olier Joseph
Right Side
112 Donagian George
Goff John
118 Lemieux Telesphore
Lemieux William
138 Cliche Louis
Richards George

HEBRON, from 1179 North to 504 Chestnut, Wards 1 and 2
Right Side
7 Marcus Charles
*11 Cohen Louis
Aussant Napoleon
Merolevitz Morris
*17 Black Michael
Madorsky Harry
23 Bragman Harr
Fisher Arthur E
Gordon Barnet
27 Allen Elizabeth Mrs nurse
Manville Dennis
33 Bauman Harry
Kerlinsky Isaac
*Okun Nathan
37 Aronson Abraham tailor
Aronson Fannie Mrs dressmaker
Wopner Walter
43 Blackmer Louis D
Emery Arthur G
47 Gordon Hyman
Grosnick Ida Mrs
Hyder Wilfred N
*51 Jurist Oscar mason builder
Tober Kate Mrs
57 Remillard Gustav
Sullivan James M
Left Side
8 Gottlieb Jacob
Kushnet Jacob
Small Oscar
16 Linetsky Max
Torff Harry
20 Cohen Morris
*Zimmerman Louis
26 Myerowitz Samuel
*Raichelson Gabriel
*30 Bashaw Helena A
Bashaw Edward J
*Blake Adna J
34 Fuller Alfred
*Lundrigan Maurice
*40 Slutzky Samuel
*Widlansky Louis
*44 Burack William J
*Faiman Hyman
*48 Dunn Albert
*Gladstone Arthur
54 Solomon Samuel
*Thomas Frank P
*58 Elinsky Morris
Hewitt Margaret Mrs
McEwan John

HERBERT AV, from Morton to Wilmington av, Ward 8

HERMAN, from 660 Sumner av north to Vermont, Ward 7
Right Side
*11 Creelman Wilbur G
*17 Fleming Roland D
*21 Sterns Arthur C
*27 Phelps Horace D
*33 Hunter Archie R
*37 Sturtevant Harry S
*43 Ballard Flavin
Left Side
*14 Van Delinda Harry
*18 Hunter J Hale
*24 Dibble Leon N

Herman—continued
*28 Schumaker Leonard
*38 Clark Henry G
*44 Lieson William A

HEYWOOD, from 401 Liberty south to Cheney Bigelow Wire Works, Ward 2

Left Side
*— Handy H L Chair and Table Co

HIAWATHA, from 524 White n Morningside Park west to 80 Whittier, Ward 7

Left Side
*11 Howe Herbert A
*19 Carlin John D
*Dickey Harold G
*Sweeney Agnes V Mrs
23 McCormack Frances H
*25 McCormack Nellia A Mrs
*29 Richardson Perley B
*35 Root Cassius D

Right Side
*14 Cutter Harold H
*18 Blair George M
*Pearson Charles
*24 Anderson Bror V
Olson Carl
*30 Bozarth Harvey

HICKORY, from 417 Hancock east by Water Shops ponds to 629 Wilbraham rd, Wards 4 and 8

Right Side
35 Rasys John
Reschi Simon
61 Mill st
63 Walnut st
*— United States Armory Water Shops
129 Desautel Teresa Mrs
Bheley Edward J
Sibilia Gerolamo
Lewis Wilfred
Micha George A
O'Neil Patrick P
131 Cocchi Peter E
Gagnon Leda E
Blair Levi
Mason Albert
Mulfino Joseph
Sullivan Michael
*133 Payne Foster C
*Stillwater Canoe Livery Inc
135 Brown Hugh H
139 Leonard John I
Morrisette Napoleon
*151 Delakis & Skrickus Co grocers
155 Luvera Giovanni
161 Poole Benjamin L
*Poole's Canoe Livery
*181 Drummond Henrietta Mrs
187 Gloster Michael T
*189 Parsons Victor J
*191 Stevens Fred
201 Bracken Leavins A
261 Lamere Albert B
263 Hickory av
285 International Y M C A College Library
*287 International Y M C A College
*— Young Men's Christian Association Administration Bldg
*291 International Y M C A College Wood's Hall
— Alden st
393 Bennett Boat and Canoe Livery
Ewig Otto J boats to let
*— Massasoit Canoe Club
— Ewig Florian H
*— Knowlton Wallace J

Left Side
*16 Bugbee's Auto Paint Shop
26 Allen William J
*36 Thompson William A
64 Walnut st
68 Maharne Thomas
74 Read Forrest G
*80 Maher Ignatius carpenter
86 Chaisson Thomas S
Caputo Joseph
*102 Goodspeed Robert
Tower Howard L
*110 Bannon Josephine M
*118 Pannier Gustavus A
122 Pitts Phillip S
Costabile Attilio
O'Connell William J
128 Bourgeois Louis
Richard Philias J
130 Steward Frank
134 Buckingham Ernest M
136 McCullah Howard R
Cote Ralph
*138 Bertocchi Leo groceries and confectionery
148 Eastern av
*160 Young Charles H
182 Melrose pl
190 McMaster Stephen
*192 Brooks Fred N
—Sheffield st
194 Labrie Raymond
214 Highland Div
— Alden st
— Pratt Athletic Field
298 Woodbine av
*298 Lattrell Frank J
300 Shea James
*312 International Y M C A College Gymnasium Bldg
Barnes George W
320 Miner Joseph
894 Parker Arthur W
*932 Page Leslie B
*942 Patterson Harold J

HICKORY AV, from 263 Hickory n Highland Div south to pond, Ward 8

HIGH, from 51 Maple east to 30 Walnut, Wards 3 and 4

Right Side
*27 Birnie John M MD
*29 Brouillard Frank L
*31 Clark Hugh
33-35 Saranac The apartment house
33 Beausang Allen L
*Hannon Alice M music tchr
*Flannigan Charles A jr
*Martin Frank I
*McGarvey Mary E Mrs
*Murphy Ann A Mrs
Parker George C
*Quilty William J
*Vining Albert W
*35 Lombard Jennie S
*Mallory Louis E
*Pieraccini Frank jr
*Shurtleff Clara M
*Southworth Mase S
41 Newcomb Dorothy Mrs
*47 Pierce Benjamin D veterinary surgeon
*53 (1) Pember Samuel M
*(2) Landon Philip H
*(3) Trudeau George H
*(4) Borden Perry A
*(5) Hamilberg Louis J
*(6) Rosenberg William
(7) Marshall Mabel
(8) Purtell Mary A dressmkr
55 (1) Prassee Arthur E
*(2) Saunders Sidney A
(3) Hamm Henry D
*(4) Furey Margaret E dressmaker
(5) Baker Max J
*(6) King Effalene H
(7) Mather Ritie M Mrs
*(8) Kilbride Michael J
57 (1) Remkus Edwin G
*(2) Campbell Mina Mrs
*(3) Winter Edson P
(4) Bowers Nellie S Mrs
*(5) McKinnon James
(6) Stafford Ira S
(7) Vacant
(8) Hagen Harold S
*59 (1) Sears John F
(2) Scott George L
*(3) Sullivan Edward C
*(4) Gilmore Minerva E Mrs
(5) Garland Charles R
*(6) Houston Henry H Mrs
(7) Matheson Bessie Mrs
*(8) Robinson Harold W
61 Harlow James
*(1) Hooton John
*(2) Caissy Louise Mrs
(3) White Ethel M nurse
(3) White Thomas W
(4) Pottorff Margaret R Mrs
*(5) Couch Arthur A
*(6) Moyne Marcel
*(7) Fielding Ethel
*(8) Hope Sherman T
*(9) Stearns Mary E
*(10) Wallace Alice E Mrs
(11) Fineren Minne
(12) Booth Hattie M
*(13) Jones Caroline K
(14) O'Brien William C
*(15) Pelletier Edward E
(16) Barber Harold F
*65 Putnam Henry C
*69 Taylor Mary E Mrs
73 School st
*93 Buck Percy R
*Taylor Belle S nurse
*95 Merridith Charles C
*Fox George A
97 Phillips A H Inc grocer
97½ Atkins James
*Grinnell Frank B
Murphy Margaret
99 (1) Goddard Edmund B
*(2) Annis Arthur Arvius
(3) Vacant
(4) Kongsted Ludwig P
*(5) Vacant
*(6) Long Earl J
*(7) Thomson Josephine Mrs dressmaker
(8) O'Keefe Katherine Mrs
(9) Entwistle Dwight F
*(10) Goff Julia S
*(11) Cheriton William
(12) Landers Catherine E
(13) Reardon William M
*(14) Sullivan Henry J
*(15) Dole De Witt C
(16) Card John C
99½ Jordan Charles A
*Mason Joseph
*Reid Margaret A Mrs
*105 Beals Margaret B Mrs
107 Shay Patrick
109 James C Fred
Hawes Lizzie M Mrs
May Harriett L Mrs dressmaker
Mack Mary
*111 Ballard Eugene T
111½ Dickinson Emma Mrs
*Gottsche Julius L
113 La Broad Frank J
*La Broad Edna B Mrs hairdresser
115 Holland House School
*McConkey Bertha M

High—continued
McConkey Eva L
*117 Booth Jessie E Mrs
*119 Gillette Mary E
133 Ingraham ter
*141 Porter Charlotte W
*149 Matzinger Martin
151 Pooley William H
*151½ Flagg Laura A Mrs
153r Frisbie Howard H
*155 Spellman Joseph H
*155½ Kane Michael H
*161 Blood Charles F
Danforth Harriet Mrs
*167 Waite L Rosser
*173 Nickerson Raymond O broker
177 Schaffer Henry
*Shoob Carl
181 Niven Robert
Warner Albert A
*183 Baker Oswald S
*187 Crandall Charles H
191 Octo The apartment house
*Packard Myra G Mrs
*Bly Nellie A Mrs
*Horr Rosalie M
*Kilner Eliza A Mrs
*Smead Roy F
*Wheeler Wyatt
*Sinsabaugh Etta
*Vreeland Harry H
*199 Marquette Frank L
201 Merrick Carrie S Mrs
*203 Sears Charles E
*205 Lutolf Frances F Mrs
221 Donais Peter E
*Wild Victor
223 Guptill J Arthur
Ford Henry P
*225 Burt Charles B
Burt Florence R Mrs

Left Side
14 South Church ct
16 De Mar Adolphus L
*Howard Margaret M dressmaker
*20 McIntire Josephine Mrs
*24 (1) Farrell Thomas G
(2) Dobler Carl F
*(3) Franz Clarence
*(4) Weaver Harriet A Mrs
*(5) Damon Charles R
*(6) Jones H Melville
*(7) Davis James E
(9) Tulip William D
*(10) Clark Ruby S
*(10) Young Cora B
(11) Lewis Imelda T Mrs
(12) Parker Edward P
*26 (1) Eger Charles
(2) Vacant
(3) Poirier Robert A
*(4) Hensberry J Leo
*(5) Snyder Andrew W
(6) Mussselman D Herbert
(7) Parmelee Irene E
*(8) Welcker Mabel L
*(9) Pease Edna C Mrs
*(10) Magay S Elizabeth
*(11) Anderson Anna C
*(11) Reid Jane M
*(12) Frank Lena
*30 Bangs Elizabeth
40 St Germain The apartment house
*Playdon Frances
*Tufts John B
*(1) Grant Charles S
(2) Bugbee Florence M
(3) Bliss James F
(4) Buckingham David J
(5) Foley Eva
(6) Hendrickson George
*(7) Moreau Jean M
*(8) Birney William P
(9) Force Linnet H
(10) Miller George B
*(11) Welch Martha
*(12) Lane William H
*(13) Bacon Harriet B H Mrs
(14) Grant Eva Mrs
*(15) Francis Willard S
(16) Warren Charles
(17) Vacant
(18) Stearns Mary L Mrs
(19) Henry Charles C
(20) Eaton Ivy G
*(21) Judd Julia E Mrs
(22) Vacant
*(23) Carrier Carl
*(24) Mattice Herbert L
*(25) Burt Charles
*(26) Lyon A Louise nurse
(27) Vacant
*(28) Smith Louise O Mrs
*(29) Rood Adolphis D MD
*(30) White Gladys
(31) Vacant
*(32) Abbe Helena A Mrs
*(33) Tapley Hannah Mrs
*(34) Murray May E
*(35) Squier Cora M Mrs
(36) LaPorte M Albert
(37) Vacant
(38) Armerson James W
*(39) Smith Hinsdale
*(40) Blackman Charles
(41) Kelley Margaret E
(42) Ullery Jay F Rev
*(43) Bemis Cornelia H
(44) Vacant
*(45) Watts Russell N
*(46) Parker Charles A H
*(46) Stewart Albert E
*(47) Reilly Carl P
(48) Remick Henrick C
*(49) Bragdon Hazel B nurse
*(50) Smith Catherine V
*(51) Reno Anna A dressmaker
*(52) Price S Evannah Mrs
*(53) Ruggles Elizabeth
*(54) Bartlett Erastus M
*(55) McDonald Katherine B Mrs
52 Ormond The apartment house
*Carter Earl K
*Hovey Fred William
*Kendall Virginia L Mrs
*Leyden Hattie F Mrs
*Breinig Anna nurse
Kaiser Pepi
*Medlicott Mary
Moore Robert D
Smith Charles
56 Belvoir The apartment house
*Douglas Edward C
*Hunter Rosabelle B Mrs
Booth Margaret nurse
*Cummings Elizabeth B nurse
*Feighery Frank J
Hunt Ethelyn nurse
Lucia Edward
*Tuttle Inez M Mrs
Vickory Carrol nurse
*Spooner Emily W
60 Dertavitian Karney tailor
Reardon James H
62 Coleman Reuben grocer
70 School st
*90 (1) Dwyer Katherine E
*(2) Tanner Lydia M Mrs
(3) Vacant
*(4) Shultz Albert C
(5) McMahon Oscar W
(6) Butler Mary J Mrs
*(7) Egan Katherine T
(8) Martin Madeline G
92 (1) Henderson Wilber P
(2) Sheehan Edward J
*(3) Doersam Alois jr
*(4) Tenney Gerald E
*(5) Tuttle Ralph E
(6) Hedges Thomas J
(7) Sperling Manuel
*(8) Cudner Albert A
100 Myrtle st
*120 Wesson Maternity Hospital
*140 Wesson Memorial Hospital
*160 Millette Norbert
Harvey Edward E
162 Johnston William F
Johnston Lillian nurse
202-206 Highcourt The
202 Johnson Franz O
*Dunbar Robert M
Forsyth Mary Mrs
*Graves Jennie R Mrs
*Martensen Charles T
Potter Minnie C
*Rankin Alice A Mrs
*Travis Josephine E
Trudell Catherine Mrs
*206 Bishop S Elizabeth Mrs
*Goodyear Leon P
Hinkson Reginald D
Holland Cornelia Mrs
*Plumb Sanford C
Tucker Annie G Mrs
Palmer Della P Mrs
*Roberts Clinton L
Robertson Curry J
210-214 Hitowers apartment house
*210 Chapman Eveline C Mrs
Gerard William J
*Divily Laurence E
*Russell D Estella
Russell Martha dressmaker
Mahoney Mary A Mrs
*Morgan Belle Mrs dressmaker
*Rey William K
*Sherman Eva C Mrs
212 Woodworth av
*214 Benoit Newell L
Barber Francis A
Burdick Arthur W
*Cooley Henry M
*Davis Bertha T
*Harris Jeannette A Mrs
*Hart Theodore C
*Thayer Charles S
216 Beach Danforth E
Beach Hattie P Mrs dressmaker
Beach Hiram A
*220 Beaman Margaret E Mrs
Brazel Thomas F
222 Gates Ralph F
*Neal William J
226 Hi Lion The apartment house
Hayes Timothy P
McClarty Bertha Mrs
MacDonald Walter E
Olier John
Rulfson Libbie
Hubbell Charles
Newton Percy E
232 Ingraham John T
*Kelly Inez E

HIGH (Indian Orchard), from 261 Oak east, Ward 8
Right Side
1 Morano Chester

HIGH SCHOOL COURT, from 221 State south to Temple, Ward 3

HIGH STREET PLACE, from 18 Woodworth av west, Ward 4
Left Side
1 Buckland Inez R Mrs
*3 Bailey Frances J Mrs tchr music
Bailey Francis P tchr music
*Edwards Hattie B Mrs

HIGHLAND, from Fenwick av east to Lakeside av, Ward 8
Right Side
23 Ahlberg Emil
Swanson Carl E
*33 Beaulieu Joseph L
35 Vacant
Left Side
*36 Jones Vertram F

HIGHLAND COURT, from 9 Catherine to 20 Mason, Ward 5

HIGHLAND TERRACE, from junc St James blvd and Page blvd north to Cottage, Ward 8
Right Side
15 Malconian Ovagam
35 Ekmalian Mihran
— Dupre Joseph A

HILLCREST from Riverton rd north to Whitfield, Ward 8
Left Side
— Green Wilson
Right Side
— Griswold Malcolm
— Hogan Walter

HILLMAN, from 349 Main east to 130 Chestnut, Ward 3
Right Side
35 Call S B & Sons toys
*Springfield Gas Light Co
*47 Interstate Electric Construction Corp
*Landen & Son jewelry mfrs
*Reliable Photo Mount Co
53 Germona Building
*53 Bacon-Taplin Co agricultural implements
*Bassette F A Co The printers
*Holden Patent Book Cover Co
Taylor Holden Co drawing paper mfrs
*United Art Box Co Inc paper Box mfrs
Springfield Wire & Tinsel Co
59 Dwight st
Left Side
22 Barnes st
*— Highland The
Highland Hotel barber shop
*Sievers Dietrich H
*44-50 Firestone Tire & Rubber Co
*54 Dillon & Douglass Inc butter and eggs
Beatrice Creamery Co
60 Dwight st
*78 Huntting O L Co The

HILLSIDE PLACE, from 35 Richelieu ct east, Ward 6
Right Side
3 Pederzani Louis J
Susinetti William
5 Fossa Francesco
7 Ducharme Mary E
9 Reece Charles E
11 Jarvis Richard
Left Side
6 Vacant
*8 Souvigny Joseph

HOBSON, from 565 Berkshire av south, Ward 8
Left Side
19 Porter Frank M
*25 Finch Harold B Rev
29 Ferris Herbert R
35 Wright Edwin A
*39 Jilson Ralph A
45 Rourke Joseph A
49 Samuelson E Joseph
55 Grubert Herman
57 French Herbert E
61 Bagley st
Right Side
4 Dewey st
24 Nicholas Howard W music tchr
*Nicholas Perlin E
28 Premo Nelson A
*34 Watt James
*38 Rowland Warren S
46 Slattery Edward J
48 Lunan William
54 Watt James C
*60 Littlefield Phillip H
64 Hill Charles H

HOLLAND ROAD, from 541 North Main east to Atwater ter, Ward 1
Right Side
7 Hackett Harry S
Kernan John J
Kernan John J
Maccaris Basil
Murray George C
Kerr Robert J
Rae Alexander
11 (1) Keough Eleanor E
(2) Vacant
(3) Vacant
(5) Crowley John J
(6) Tammi Elmar
13 (1) Engel Glen R
(2) Cahill William F
(3) Clemens John
(4) Price Malcolm L
*(5) Wakeman Shirley B
*(6) Sanderson Theodore E
(7) Hatcher William G
15 (1) Karp Julius
(2) Salmela Emil
(3) Lamothe Alfred R
(4) Armstrong Erle W
(5) Smith Oliver C
(6) Sheehan John H
(7) Coffey Walter J
17 (1) Wilkins Clyde A
*(2) Cram George
(3) Vacant
(4) McNaughton Benjamin
*(5) Judson Rembrandt P
*(6) Cowell Clifford M
(7) Vacant
(8) Dixon Douglass T
(8) Haberfeld Burtold
23 (1) Kelley John L
(2) Latourelle Arthur J
(3) Peek Steven D
(4) Collins George E P
*(5) Stearns W Irving jr
*(6) Maguire Joseph W
(7) Johnson David
*(8) Dodge Celia I Mrs
Left Side
14 (1) Newcomb Le Roy W
*(2) French Clifton B
*(3) Westerberg William A
(4) Martin H Louetta Mrs
(5) Redmond David
(6) Haskell Robert W
*(7) Gerich John R
*(8) Walter Edwin N

HOLLY (Indian Orchard), from n junc Front and Worcester south to Berkshire av, Ward 8
Left Side
65 Greene John A
67 Haslam James
Seaver Ernest
71 Gannon Mary Mrs
Ogden Walter R
73 Fournier Alfred
95 Tremblay Albina Mrs
97 Bradway Francis
Hayes Louis
Plouffe William
Pool Harold E
Hamel Edmond
Right Side
66 Letarte Leopold
68 Jones Alfred E
Whelan May Mrs

HOLLYWOOD, from 521 Dickinson to 690 Belmont av, Ward 7
Right Side
*5 Klakring Meta Mrs
9 Hawthorne Sarah Mrs
Johnson Harold V
Rayner Francis P
Steele Burton L
*11 Driscoll John A
15 Legare Alfred J
*Wheaton Eliza H Mrs
*Pepin Joseph D
43 Picard Dwight S
*Stevens Fred A jr
*Dill Harrie L
*Shelley Arthur W
*Moulton Stephen P
47 Reigner Irvin F
Smith Elton C
Smith Dorothy C Mrs
Hebert Albert
*Phillips Andrew B
*53 Greenan Vincent A
*Brown Thomas H
57 Taft Elmer A
*Foley Dennis L
*63 Andrews Ernest W
*Gridley Albert A
*73 Quinn Patrick H
Left Side
*14 Jennings James R
*44 Baker Bert W
*Fisher Jennie Mrs
*50 Jurist Charles MD
Slutskin Louis
*54 Terwilliger J Harvey
56 Coan Charles R
*58 Marchese Jennie R Mrs
*60 Atwood A Carroll

HOLYOKE, from 72 Main west to 111 Fulton, Ward 2
Left Side
*17 Linnehan Daniel
23 Gelinas Peter
*29 Carroll Annie Mrs
*Stanford George
33 Franklin Williams
Norton James
37 Sawyer Edward D
Newman Nathan
*39 Fineberg Barney
Levin Louis
45 Bland The apartment house
Jackson Austin
Jennette Lillian Mrs
Kipades John
Lagerstrom Anna Mrs
Flood Thomas
Silvermail Charles
Smith Raymond F
*Noone Anna B Mrs
Sabula Richard
49 Anderson Joseph
*55 Aumais Albert
63 Jackson John
Williams Elizabeth
69 Burt Albert E
Sennott James
Right Side
12 Brier Amzie
Squire Lucy L Mrs
Slattery William
*20 Degiani Adele Mrs
Clough Albert L
26 Dunn Frank

Holyoke—continued
Tober Louis
32 Donovan Minnie J
40 Marble Percy W
Barrett Thomas
Drake Charles
44 Chaffee Reuben S
46 Forrester William
*50 Muse Perry W
56 Dickinson Allan
*Ewing Emma H Mrs
58 Vacant
66 Canty John
Deeley Edward M
King Alice Mrs
Sabot John
Redd Cornelius
68 O'Brien Michael P
O'Brien Patrick J

HOME, from Penacook av to 898 Liberty, Ward 1
Right Side
13 Fish Edward
*17 Mehlhorn Emil
*19 Belanger Basil
21 Long John J
27 Palmer Charles A
*47 Murphy Jeremiah J
Left Side
20 Flynn Morris
*58 O'Sullivan Michael M

HOMER, from 1039 State to 228 Wilbraham rd, Ward 8
Left Side
*17 Thrasher Homer D
*23 Whittum Norman E
*— Homer St School
Right Side
*12 Fortune Frank
Fortune Addie
*20 Green George D
Dempsey Mary
*24 Gore Charles C
*28 Arakelian Karakin
*34 French Ella Mrs
*36 Rogers Bertrand H
*38 McCarthy Daniel J
*40 Gilbert A L & Son nurserymen
48 McCarthy Donald J
*50 Boyle Henry C

HOMESTEAD AV (Indian Orchard) from Berkshire av east, Ward 8
Right Side
*129 Snow Philo V
Left Side
*62 Johnson William H
78 Galbraith Robert

HOOKER, from 268 N Main west to B & M R R, Ward 1

HOPE, from Lakewood av east to Slater, Ward 8

HORACE, from 181 Dickinson northeast to 155 Orange, Ward 7
Right Side
*11 Sullivan William M
*Gibson Lester H
*17 Ambrose Bryan F
*Kent Charles H
*23 Moore George B
*Shean Arthur J
*27 Leonard Guy B
*29 Mansfield Clara R Mrs
*33 Palmer Henry G
*Young Florence A nurse
Young Jonas
37 Clough Ida M nurse
*Perry Harry T
*39 Hatch Charles U
*41 Austin Reuben G
*47 Meloy William C
*49 Downey Henry M
53 Noble Thomas D
*Sullivan Patrick F
*55 Riegal Walter L
*57 O'Connell Michael L
*61 Stevens James Seth
*63 Stevens Joseph A
*65 Henry Annie Mrs
*67 Laven Louis
*71 Murphy Michael B
*73 Gallagher Frank
*75 Brownlee Robert J
*Roche Timothy R
*77 Daly William F
Left Side
14 Bliss Earl F
*Bliss James F
Bliss Marion G music tchr
*Fitzroy Roland V
*22 Martin Charles W
Coburn Charles E
*24 Stromberg Carl J
— Glendell ter
*52 Thacker Alta M Mrs
*56 Brier Mary Mrs
*58 Quinn Edward J
*66 La Montagne Ivan
*68 Walker Clifford M
*72 Hurowitz Isadore H
*74 Coren Isaac

HORTENSE, from Tilton east, Ward 8

HOUGHTON AV, from Sumner av north to Plumtree rd, Ward 7

HOUSTON AV, from Arnold av east, Ward 8

HOWARD, from 568½ Main west to Conn river, Ward 3
Left Side
*3 Pierce Taxi Co
*13 Mansfield George E
17 Howard pl
*29 Armory Massachusetts State Guard
104th Infantry Band
*State Armory M S G
*Twentieth Regiment Infantry M S G headquarters
35 Wilmington The apartment house
*Bush Persis C Mrs
*Dionne Michael M
*Feehan James H
*Rhodes Joseph E
*Roadstrand Charles J
*Toupin Alfred
*35A Brown Frank
*37-39 Graham W H Corporation funeral directors
*43 Guerin Isaie A
45r Dubey William G
Jones Hanorah V Mrs
*53 LeBaron Wallace E
Wright Harold E
*Manning James C
*Sheehan Mary G
*59 Howard St School
*73 Bissonnette Joseph M Rev
75r Guillemain Marcel
77 St Joseph's R C Church
83 Cardinale Nicholas
85 Cardinal Louis
87 De Barge Lawrence J
89 Debarge John
*91 Gonnella Oreste
93 Water st
103 Fiore James Mrs
Stabile Francesco
Albano Carmine
105r Ferraro Salvatore
Gentile Luigi
Campagna Bernardo
Caporale Antonio
111 Piccano Michele
113r Pessimato Stefano
Piccano Antonio
119 Baldasario Gaudenzio
O'Leary Patrick
121 Vacant
121½r Bronson Ella Mrs
123 Vacant
125 N Y N H & H R R
Right Side
8 Ricci Vincenzo
10 Ducey William J
14 Bailey Maude L Mrs
Paquette Xavier
Roscoe Rose Mrs
16 Brown Archibald
Leahy Katherine
Schmitt Peter
Townsend Herman F
*22-30 Young Women's Christian Association building
22 Springfield Business Girls' Club (Y W C A)
Springfield Teachers' Club
*30 Young Women's Christian Assn (boarding home) office
*38 Stagnaro Frank
40 Cafarella Thomas
*Duquette Albert S
*Grady William T
42 Marchetti Carlo
Rafanetti Alexander
*50 Legein Ice Cream Co caterers
*Legein Joseph L extract mfr
52 Masse Wilfred
Pelletier Pierre
54 Bottesini Cesare
56 Galletti Lizzie Mrs
*Nicoli Antonio
60 Aldo Sarah
*62 Bettigole Benjamin
Senecal Edmund
*64-66 Williams Motor Sales Co
76 Cavallini Giovanni
78 Cignoli Carlo
*84 Abair Ernest L
Penna Carolina Mrs
90 Amato Giuseppe
Andreis Giuseppe
92 Water st
96 Weeks Lizzie D
Mathews Albert A
122 N Y N H & H R R

HOWARD PLACE, from 17 Howard south, Ward 3
Left Side
17 Arnold Mary L Mrs
Arnold Maxime J
Dougherty Henry
Paris Otto
McKeown George
Miller Adolph
Shea James J
Shear Mary Mrs
*Stebbins Alvin N
Right Side
2 Rainville Paul
4 Bulley George H
Denis Elmer J
*Goodyear Harry D
Mossey Edward
*Labelle George
*Swift Charles H
Sharlow Allen J
6 Bean Fred D
8 Gallant Walter J
10 Alexander Octavia Mrs
Campbell Archibald
Krause George
*Harrigan Anna Mrs
Hollowell Amelia Mrs
12 Lancto Arthur A

Howard Pl—continued
14 Green Mary Mrs
Brow Sophia Mrs
22 Mansfield Harold C
Bacon George R

HOWES, from 1045 Sumner av south, Ward 7
Left Side
*45 Dumaine Lionel A

HUBBARD AV, from 609 Main east to 20 Dale, Ward 3
Right Side
9 Saracino Sigismondo
11 Petelle Zotique
Maratea Domenico
*17 Santaniello Pietro
Santaniello Salvatore grocer
Scibelli Giuseppe
21 Lucarina Nicola
23 Caricari Giovanni
27 Kintler John J
Santi Antonio
29 De Marco Andrea
Iennato Alfonso
33 Hart William Mrs
35 Montanari Cesare
Tarozzi John
39 Laplante Joseph
Roy Frederick
Goss Frederick D
41 Benway Joseph
Chakarien George
45 Piccirillo Pasquale
49 Siciliano Antonio
Left Side
10 Pagliaro Giovanni
16 Parham Nannie Mrs
Allen Alexander
Black Orange
Richardson Philip
20 Carter Dennis J
Walker Benjamin J
Dixon Julia E Mrs
Forbes Charles W
Gunn Rachael Mrs
Sheppard Robert
*West Adam
*24 Boduch Joseph teas
Charles Alexander
Clark Mary Mrs
Monroe Lucille Mrs
Thibodeau Camille
West Emma Mrs
Innis Julian
Lewis George W
32 Willow st
38 La Chance John
*40 O'Brien Thomas R carriage mfr
Ieallamo Joseph

HUDSON, from Allen north to Packard av, Ward 7

HUGHES AV, from Woodlawn east to Sylvan, Ward 7
Right Side
*19 Wright Harry T
Left Side
*18 Peterson Per W
*20 Newhouse Otto W

HUMBERT, from Norris to Peer, Ward 8
Left Side
— Shaw Ida Mrs

HUNT AV, from Wilbraham rd south to Plumtree rd, Ward 8

HUNT TERRACE, from 135 Allen north, Ward 7
Right Side
9 Alix Emile C
11 Fales Edward D
*17 Moulton Marshall
O'Neil Michael J
23 Streed Eric G
27 Vacant
29 Baxter Paul L
31 Winberg Charles P
33 Taylor Roland S
Left Side
*14 Dodge Harry W
16 McCarthy Charles F
20 Hathaway Edward A
26 Hackett Harry A
30 Millett Colin C

HUNTER PLACE, from 926 State north, Ward 8
Left Side
26 Ashton Jean M Mrs
*30 Rush Deane F real estate
Rush Mary L Mrs
46 Ackerly Harry L
66 Berry Samuel

HUNTINGTON, from 224 N Main to 75 Birnie av, Ward 1
Left Side
*15 Brown Harry
*17 Brown Kate Mrs
*21 Fitzgerald Edward C
Sullivan Edward J
*Laventure David
25 Brunelle Amelia L Mrs
*Durocher Louis J
31 Higgins Michael J
*33 Darling Charles E
*35 Richardson Dwight A
*37 Hood David M
*41 Richardson Robert E
43 Albee Bird M
Crippen Charles
45 Whelan Joseph E
*47 Siegel Sarah Mrs
51 Garvey Eugene
*53 Peltier Ernest A
*57 Coleman Timothy F
59 Meaney David J
*61 Settle William
Magnon Joseph C
*63 Dooley Thomas F
King Mary A
Right Side
8 Huntington The apartment house
Clinton Ada C Mrs
Hiltpold John D
Holman Frank
*Kingston Mary V
*Lund Christine A
Lyman Florine M
MacLeod Clifford M
Fletcher Vernon S
Jewett Harry G
Stone Frederick
Sullivan Walter A
10 Washington The apartment house
Adams Grace E
Dunakin Ida A
Hiltpold Albert H
Powers Mary V
Powers William J
Fuller Edward E
*Montivier Wilfred T
Scovel Victor A
Speer Lillian M Mrs
*Tower Albert D
16 Blanchard Napoleon E
*20 Austin Michael P
22 Bradley Henry H
*26 Menard Frank
*Cokkinias Costas
30 Corbett William H
32 Crouch Josephine E Mrs
*Stevens Thomas R
*36 Carey Jeremiah
*38 Dineen Thomas J
*42 Flynn James W
*44 Storms Albert J
Baer Edmund C
*46 Wright Frank E
*48 Tacey Henry G
52 Sector George N
*54 Chiz Bailey Mrs
*56 Dumond Walter L
58 Wieland Gustave C
62 Hassett William F
Murray William
*64 Underwood Bina C

HURON, from Chicopee rd west to St Lawrence av, Ward 1
Left Side
*27 Pease George F auto painter
*43 Tingley William D
57 Connecticut av
Right Side
58 Connecticut av

HURON (Indian Orchard), crossing Erie, Ward 8

HUTCHINSON, from Harvey northeast to Cobb, Ward 8

HYDE AV (Brightwood), from 609 Plainfield east to 24 Fisk av, Ward 1
Right Side
*21 Howard Robert
*23 Collins Charles J
*27 Robert Godfrey H
29 Long George F
Left Side
34 Yates Thomas
40 Bristol Frank E
*Martin Harold T
Martin Samuel F
52 Feigan William
*54 Shapiro William
*60 Fisher Archie L
62 Dodge Elsie A Mrs
*Leslie Charles H
72 Beaudreau Aime
74 Perrault John B
78 Boucher Joseph
80 Plante William G

INA, from Fenwick av east to Lakeside av, Ward 8
Right Side
19 Foster Herman C
27 Hall David A
43 Williams Frederick E
Left Side
44 Fenn George A
*48 Parks Charles W

INDIAN LEAP (Indian Orchard), from 396 Main north, Ward 8
Right Side
17 Coupal Philomene Mrs
21 Chrusciel Frank
21½Orszulak Albert
Poremba John
23 Chrusciel Josef
23½Laroche Frank
St Pierre Louis
Left Side
30 Beaudette Moise
34 Zaranek Wladyslaw laundry

INGERSOLL GROVE, from 1110 Worthington north and west to 191 Bowdoin, Ward 5
Right Side
*11 Angell Charles H
*19 Dexter William H
*29 Besse Lyman W
*39 Fowler George F
45 McKnight Glen
*65 Fisk Charles E

Ingersoll Grove—continued
*71 Tinkham Florence L
73 Hall Harriet E Mrs
*Tinkham Francis M
*79 Pinney Edwin H
*83 Winne George T
*87 Webster Daniel E
*95 Wright Harry Andrew
*105 Stevens Mary K
*111 Clark James P
123 Callahan Sarah M
*Falt Joseph B
129 Curran Elizabeth J nurse
*Cullen Thomas F
*Kaiser William H
*135 Downing Michael J
Left Side
*28 Gill James Milton
*40 Fowler Norman N
*50 Cordner Thomas G
*80 Mathison Clara C Mrs
106 Florida st
*116 Angers Pierre

INGRAHAM TERRACE, from 133 High south to 344 Union, Ward 4
Left Side
*17 Wilcox Hattie R
Right Side
*4 Porter William P
*10 Blodgett Edwin A real estate
*12 Sutton Edward O

IONIA, from 1460 State north, Ward 8
Right Side
*17 Donovan Patrick J
25 Vacant
*29 Jones Samuel M
35 Miller Delia
*41 Farrell James F
49 Whaley James H
*55 Gordon Harold R
*59 Hewes William L
*69 Arnold Frank L
Left Side
*14 Best William L
*20 Farrelly David K
Gregg Lydia Mrs
24 Goods Caroline Mrs
26 Vacant
*28 Love Daniel
*34 Clark Lemuel B
*40 Koehler Ernest P
44 Fowler Francis C
54 Vacant
*64 Reeves Walter M
*70 Walch Perley E

IRVINGTON, from 783 Sumner av to Morningside Park, Ward 7
Left Side
*9 Kitson Harry G
*23 Joyce Clinton E
*29 Albee Julian R
*41 Adams Burton A
*47 Campbell Charles B
Right Side
*14 Bigelow James H
*26 Wolcott Herbert R
*36 Snow Abraham E
*46 Smith Charles H
*56 Chalmers William H
*62 Jewett George S
*74 Wood Alfred L S

ISABELLE, from 127 Balis east to Tilton, Ward 8
Left Side
15 Moulton Scott

ISLAND POND ROAD, from Allen n Highland Div R R, Ward 7

Left Side
— Fairbank Rufus C
— Le Boeuf Eugene E
— Tremblay Ernest J
— St John Juvenea Mrs
— Godfrey William
— Perron Henri J B
— Davenport David B
— Jacobs Charles Mrs
— Jacobs Leon
— Vosburgh Arthur J

ITENDALE, from 746 Belmont av south, Ward 7
Left Side
15 Feustel George I
*Parkhurst Arthur A
*21 O'Neil Daniel J
*25 Crowe William F
*31 Newhouse Walter E
*35 Smith Lovell E
*41 Cooley John P
45 Lindsay Harris O
*51 Riga Harley
Right Side
14 Sloan Owen C
*20 Seymour Delmar E
*24 Cobb S Henry
28 Dibble Charles W
*38 Long Joseph R
*44 Brackett Quincy A
*48 Johnson Walter E
*54 Irish Ainsley A
*58 McCallum John D
*66 Markham Albert G

JAMES, from 196 Walnut south to 112 Cedar, Ward 4
Left Side
*13 Papanti Lorenzo
Spencer Albert A
*Spencer Charles E trucking
*15 Hubbard Jennie C Mrs nurse
23 Basiliere George H
*Lee Margaret E Mrs
McKenzie Susie
Shea Mary H Mrs
25 White Charles A
Terrell Ray B
*31 Harris Charles E
*Maynard Leland S
33 Bean Albert M
37 Hall Esten E
Lawless Patrick J
39 Sweet Julia Mrs
*Williamson Frank L violin maker
43 Atchinson Catherine E Mrs
*Bartlett Lincoln E
47 Warnock Alexander
49 Keane Patrick J
*51 Tuohy James A
Wood Harold
*53 Tuohy John K
55 Peronto Agnes F Mrs
*Wheeler Charles E
57 Nichols Roy D
*59 Barrett James F
*Devine Harriet M
Rondeau Theophile
65 Bailey Mary C Mrs
*67 Ibscher Anna
Tanionos Arthur S
*71 Pease Albert L
79 Babcock William W
Babcock William W Mrs dressmaker
*81 Metz George C
*87 (1) McGill George H
(2) Gifford Albert W
(3) Bradbury H Erwin
*(4) Foley Edward P
(5) Britton Ernest
*(6) Hadley Edward A
*(7) Russell Thomas F
*(8) Leadbetter George

Right Side
*12 Bean George S
*Whitcomb Russell B
20 Cayer William E
28 Romsey Albert
*40 Braman Daniel H
Pease Henry
44 Hines William J
46 Hatcher Hubert jr
Hodgins Arthur W
*50 Burns Mark W
Lampson William
52 Morey Vincent J
O'Donnell John
56 Cotton Sarah H Mrs
*O'Grady James optometrist
*60 Lareau Dennis
*Meisner William
*66 Billings George
Cleary William J
68 Bottum Ray A
Hatch Emily L Mrs
68½ Dwyer Margaret
*70 Doyle John J
*70½ Driscoll Jeremiah
Driscoll William J
*80 Guertin Alphonse

JANE, from Berkshire av bey Bay south, Ward 8

JASPER, from 158 Boston rd north to 1331 Bay, Ward 8
Right Side
15 Gifford & Robbins grocers
Sinclair Alexander
19 Freeman Ralph E
*33 Hervieux Joseph M
37 Lucas William C jr
Newsome Joseph
43 Brooks Fred R
*47 Gregory Percival
67 Ferguson Ralph
73 White Martin E
91 Union Chapel
*159 Switzer Helen L Mrs
Jones Frederick
*187 Grout Henry H
203 Hogg Elizabeth Mrs nurse
Hogg Horace A
Wenners Frank F
221 Clifford Harold
223 Lynch Jeremiah
Left Side
24 McCarry Thomas
*38 Cramond Mary G Mrs
*44 Todd Robert
*58 Machler Vital F
74 O'Malley Charles G
Waite Clarence G
82 Benn Wilbur
100 Berkshire av
*138 Jorgensen Charles W
146 Cox Harry
*152 Hartt Joseph E
154 Stromwall Elmer E
*162 Oliver Robert E
172 Stephens James S
Watson William A
178 Hayes Eugenia M Mrs
McKeon Irene H Mrs nurse
196 Elsden Alfred L
*Fregeau Edward
*226 Hervieux J Alexander
230 Holmes John
232 Holmes Andrew E

JASPER AV, from Emery av to Samuel, Ward 7

JEFFERSON AV, from 187 N Main east to 626 Chestnut, Ward 1
Right Side
*11 Cohen Eli
17 McDonough Henry T

Jefferson Av—continued
*McDonough James A
21 Biggins Edward H
*Slater Elizabeth R
*27 Dill Frank E
*Johnson James B
Needham Annie M
*33 McNair William E
*Meyer Isaac
*37 Fuller A Edward
*LeClair George
*43 Lacouline Fred J
*Radner Louis
*47 Anderson James
Hegarty Michael J
*53 Plant Albert E
*Young Ernest F
57 Jones John E
Meacham George
*59 FitzGibbon Mary A Mrs
*69 Jefferson Av School
75 North st
85 Calhoun The apartment house
(1) Hegarty Jeremiah F
(2) Sheehan Daniel E
*(3) Knopky David
(4) Carleton Ralph J
*(5) Gottesman John G
(6) Hanaway George
*(7) McKenna Frank J
95 Fuller Charles M
*Nichols LeRoy carpenter
*99 Emerson Edwin
*107 Solomon Harris
*Traft Nathan
*111 Booth Henry A
117 Park Side The apartment house
*Briere Wilfred J
*Curtis Mary H Mrs
*Fitzpatrick Joseph F
*Lazarus Joseph
Peaslee Charles A
Symington Elizabeth Mrs
121 Graves Harold L
*Newman Jacob
127 Hale Clifford E
*Washburn Walter E accountant
Pease Henry
Left Side
18 Robbins William A
20 McCarroll Walter H
26 Sisitzky Samuel
*Speiser Max
32 Fromer Samuel I
*Ruppel John W
*38 Lipman Benjamin
*Sullivan Jeremiah
50 Hiltpold John D
*Wark William G
*54 Greenberg Peter
*56 Allis Charles E
*58 Locke Charles R
O'Dell Ralph R
62 Bosworth Allen
*Morse Annie J Mrs
*64 Stanton Catharine E Mrs
Bryson Neil
*68 Fracht Pincus real estate
*Heller Samuel
*74 Bowman Henry N
*Smith William M
78 North st

JENKS, from 513 N Main east to 909 Chestnut, Ward 1
Right Side
11 (1) Holt Edward W
(2) Fitzgerald Joseph
*(3) Tucker Joseph E
(4) Kane Harold L
(4) Bailey Percy A
*(5) Radding Jerome
(6) Cardinal Benjamin E
(7) Vacant
(8) Saaristo Herman
13 (1) Bemis Carrie B Mrs
(2) Salo Samuel
(3) Vacant
*(4) Reed Edwin R
(5) Johnson Charles E
*(6) Lee Harry
(8) Vacant
15 (1) Armstrong Erle W
(2) Donnelly Leo J
*(3) Pippin Ray L
(4) Waltermere Henry
*(5) White Ernest
*(6) Logie Willard
(7) Mutschler Charles
*(8) Hartnett Elizabeth
17 (1) Hedeen Emil J
(2) Randall Edward V
(3) Herbert Morris
(4) Connell Joseph L
*(5) Caron Alexander
(6) Chevalier Harold J
(7) James William
(8) Vacant
Left Side
*6 (1) Casson Joseph W
(2) Wrinkle John T
(3) Vacant
(4) Boucher Frank X
(5) Whitcomb Clark N
*(6) Adams Stanley
(6) Blackmer Mary Mrs
(7) Crime Harry J
26 (1) Vacant
(2) Dowling Joseph F
(3) Fish Herbert Mrs
*(3) Warren Edward S
*(4) Katcher Samuel
(5) Moriarty John F
(6) Mawarte John D
(7) Wolff Carl A
(8) Vivier Henry A

JENKSVILLE (Indian Orchard), a section of Indian Orchard n corner of Parker and Main, Ward 8
11 Barszczak Wladyslaw
Konopka Josef
13 Caffrey Patrick
Cavanaugh John J
Tarka John
Gervais Alfred
Wenc Stefan
15 Baltyzer Sobestyan
Grandalski Josef
17 Stejna Peter
19 O'Brien Helena
Brunette Adolphus
Gokey Camille
Wanish Joseph
Connor James
21 Nowak John
Slosek James
25 Janik Andrew
Karpacki John
27 Kwark Antoni
Semena John
29 Bernat Casimir
Cziplik Frank
Kszyaton Jakub
35 Pascieb Thomas
37 Ciplinsky Mike
39 Chalk Mike
41 Muha Mike

JENNETT AV, from 79 St James circle n dry bridge east, Ward 8
Right Side
25 off Dandro George H

JENNINGS, from Methuen west to Newfield rd, Ward 8
Left Side
— Kohse Otto M
— Golden Abraham
Right Side
— Marinick Amabil
— Jones Timothy
— Smith Arthur

JOHN, from 26 Plainfield west to 217 Fulton, Ward 2
Left Side
*3 Shean Charles T
15 Spalding Enos A
17 Swedish Evangelical Mission Church
23 Vacant
27 Britton Charles F
Garvey Daniel
Hanchett James L
Luce Albert H
*Martin Peter
Parker A Lincoln
*Sommer Max
Wright William J
*31 Lefebvre William F
*37 Maher James
Partridge George E
*43 Hayes Catherine
47 Sady John N grocer
Sady Solomon
55 Purcell Miles
*59 Russell George A
*Russell Peter A
Right Side
*14 Tollin Max carpenter
*20 Ryan Edward T
22 Peritz Mary Mrs
24 Martin Michael J
26 Hathaway Carl H
*28 Bartlett Chauncey I
34 Dunscombe Mildred Mrs
*Schoepfer Adolf
36 Florence The apartment house
*Brocher Georgiana E Mrs
*Alliss Annie J
*Hartman Ernest
*Hitt Harry W
Janetis Elias
Lucas John J
Rivers Joseph
Maroney Michael F portrait artist
*38 Caruso Frank
Moulton Austin A
*42 Britton Josiah H
Brown John E
54 Quintal Homer D
*Weinberg Nathan
60 Koonz Cary S
Paquette Alphonse
64 McLane Nellie Mrs
Sollace George E
Sollace Katherine Mrs

JOHNSON, from 225 Dickinson east to 159 Pasadena, Ward 7
Right Side
31 Ianni Antonio
*33 Magnacco Nicola
37 Biondi Charles A
Marino Joseph
41 Bristol Allan E
Kunz William R
Michelman Morris
*Richardson George L
*47 Ross Austin
*Scott Edward R
*53 Gaudet Damien J
Goodrich Fred C
57 Goodro George W
Robbins Harry T
*73 Mansfield Caroline M Mrs
Courcy John B
77 Hahn Robert D
Hendrickson George W
83 Moran Edward J
Day Frederick W
*Doane Frank R

Johnson—continued
*93 Gardiner Alfred W
*95 Toomey Charles E
*97 Moore Herbert
*O'Brien Delia Mrs
*Springfield Window Cleaning Co
109 Lynn Thomas F
*Sheehan Catherine J Mrs
*137 Parsons Ernest
141 Fassel Henry E
145 Letendre Arthur J
151 Johnson Allison F
153 Ranney st
*163 Playdon James
167 Manning John H
173 Clancy Michael F
*177 Morgan William J
*183 Breed Oscar E
Gates Everett E
*187 Liebel Frank
Tyre Robert K
Left Side
*2 Eastman Charles M grocer
4 Loomis Peter K
Stevens Thomas
8 Leo August shoemaker
Stevens Tom service station
10 Beninati Philip
Leo August
*12 Singleton J Frank
14 Berndtson Oscar
*Clement William E
Lawrence Edwin V
16 Vacant
*20 Cheney George E
*Remmer Morris
22 Marshall Bertha Mrs
*Pallot Moses
24 Kaley Edward T
*28 Kelly Daniel J
*34 Fennyery William F
38 Chapin Sumner R
*Child Hayden R
*Enzenbacher Fred W
Field Charles A
*44 Gardner Charles Y
48 Rodriquez Joseph C
*Shumway Fred A
*50 Doran Joseph F
*54 McGarry John
*Walsh Peter H
64 Chaffee Arthur L
68 O'Leary Daniel
*80 Craig Harold B
*Donohue Agnes M nurse
Donohue John S
Owen James
84 Dunakin Edith Mrs
*Dunakin Earl F
Gilman Earl C
*92 Emet Mitts L
White Ture A
100 Earl st
108 Leary Cornelius J
*Tehan James H
126 Pallot John
128 Vacant
*130 Lowenberg William
132 Roberts William W
134 Bolles Henry E
*136 Balch Fred J
*140 Burdick Arthur W
*142 Norton Ralph H
152 Ranney st
*178 Merry William E
Anderson O William
*180 Davidson John E

JOHNSON (Indian Orchard), from 341 Main south to South, Ward 8
Right Side
16 Charron Alfred grocer
20 Foresters' Hall
24 Denault Oliver
30 Allie Horace
Stone Celina
32 Abare Joseph
Hebert Joseph S
46 Minie Willey A
Patenaude William
48 Guyette Napoleon
McCurry James jr
54 Gendreau Wilfrid L
56 Gendreau Wilfrid L grocer
58 Duquette John
60 Scanlon Thomas F
Gendreau Wilfrid C
70 Baron John
Leduc Philippe

JOSEPH, from 308 Allen south to Mansfield, Ward 7
Left Side
55 Mamarelli Vincenzo
57 D'Amario Samuel
Right Side
68 Hindes Osborn D

JOSEPH, from Harvey northeast to Cobb, Ward 8

JOSEPHINE (Franconia), from Taylor south, Ward 7

JUDSON AV, from Carew northeast to Roy, Ward 8
Right Side
11 Rankin Harry G
89 O'Neil John P
Left Side
80 Bowler Patrick

JULIET, from Allen south, Ward 7

KEITH, from 245 Belmont av east to 150 Dickinson, Ward 6
Left Side
*9 Belcher John W
Converse Julia nurse
*Howard Jessie L Mrs nurse
*Huntley Henry E
*Nagle Richard A
*Winsor James E
*15 Gaudette Albany J
*Hosmer Paul H
*Mack Montague L
Mitschke Agnes T
*Mitschke Emma S
*Plante Arthur J
Tyler Arthur A
Tyler Mary Mrs
*21 Perry Edward A
Washburn Frank I
27 Carlton Charles C B
*35 Merritt Albert D
39 Rogers George T
*41 Clark Willard J
*Howes Lyman R
*47 Chamberlin Perley A
*53 Barnard Mark J
61 Taylor Raymond H
*67 Phillips George S
79 Burnett Robert
Clark Michael J
Farrington Patrick J
*Gibbons Delia A nurse
85 Kellogg James G
95 Vacant
*101 Ostergren Charles E
Right Side
*18 Young Jerome A
24 Roche John H
O'Keefe Leo G
Turner Clinton A
28 Miller Albert S
30 Everton Frank A
*36 Lamson Lucien L
42 Hohenberger Henry S
*McGuan Frank J
*Dempsey & Davis truckmen
*48 Hubbard George A
*Webster George carpenter
*54 O'Brien Catherine Mrs
*58 Kervick Andrew
76 King Fred E
*80 Ellico Mary Mrs
84 Lesure Ira W
88 Burrow Richard
90 Kingman William H
*100 Monesi Louis
110 Schermerhorn Elmer D
*Schermerhorn Henry V R

KENDALL, from Liberty southeast, Ward 8
Right Side
*23 Meehan John P
— **Phoenix st**
Left Side
12 Ashton Elizabeth Mrs
*14 Harvey Johanna Mrs
18 Jordan William T
20 Reardon John
*22 Hickey Michael J
28 Sullivan Thomas J
30 Dowling Thomas
— **Hastings st**
34 Hoyt H Chester Rev
48 Sullivan John P
52 Dunn Martha E Mrs
Russell George F
58 Phoenix ter
76 Sherman av
92 Wilber av
106 Worthy st
116 Van Buren av

KENSINGTON AV, from 235 Oakland to 16 Pasadena, Ward 7
Right Side
*7 Blanchard Arthur E
*Springer John E
*9 Vincent Albert J
11 Drewsen Johanna Mrs
*Phelps Helen Mrs
*31 Kensington Av School
51 Douglass Harry G
*67 Rioux George L
69 Monroe Ralph A
75 Sienkiewicz Frank
*95 Fuller Nellie
*101 Buckley Mary Mrs
Miller August
Roberts George R
Schultz Paul H
109 Hale Newton P
111 Lombard Otis M
*119 White Carl
*121 McRae John R
*123 Dexter Charles A
129 Ranney st
*157 Atwood Harry M
Moore Edward P
Left Side
*18 Fitzgerald James E
*24 Hassett William J
*26 Murray James W
*28 Flanagan Louis J
*46 Livingston Duncan
*48 Qualters Edward
Lee Arthur J
*50 Morris Fred G
52 Chapman Samuel O
Laming William
*54 Larson Fred G
56 Papanti Arnold D
Hannah J Arthur
*62 Henchey John W
*St Martin Felix F
Thomas John J
*68 Gorman Joseph T
Palmer Fred
80 Earl st
*96 Bailey Fred P
*Fidelity Bond & Realty Co
*106 Neylon Cleaning & Dyeing
110 Vacant

Kensington Av—continued
128 Ranney st
162 Tibbetts George F
*Tibbetts Frederick L
*166 Kuralt Leo L
*Levine Max I

KENT ROAD, from Boston rd n town line to Stony Hill rd, Ward 8
Right Side
— Wallace William B
Left Side
*— Birmingham Louis H MD
*— Dickey Harry A

KENWOOD PARK, from 423 Belmont av to 258 Dickinson, Ward 7
Right Side
11 Gendron Arthur H
*Stacy Richard H
*19 Heidner Albert
Hitchcock Celia E
*23 Roach Arthur F
*29 Ronaldson Annie Mrs
*33 Roberts John W
39 Knight Edward L
Poole Frances R Mrs
*43 Foster Festus H J
*49 Lantz Frederick D
53 Dodge Clinton W
*Hemenway Josiah N
*59 Garvey James J
Hubbard M Nash Mrs
Littlefield Chloe
*65 Leary Mary T Mrs
*69 Taylor Alice Mrs
*Horwitz David painter
*73 Bresky Samuel
Fairfield Walter N
Hulton Isaac
Left Side
6 Kenwyn The apartment house
*Aloe Alfred
Baggs Emma Mrs
*Garvey Edmund F R
*Greenberg David E
*Klopfer Otto
*Northway J Earle
*Colton Henry F
Couette Edna
Fowler Herbert F
*Fowler Laura S Mrs
*Holbrook Fred A
*McCowan William J
McCowan John C
*Shaw Amy A Mrs
*Vander Wolk Walter W
*18 Fitch Charles H
*22 Halley Frank E
Pendleton Isabelle Mrs
Smith Jasper A
*28 Brown William P
32 Goodenough Rowena Mrs
*Goodenough Walter P
Yeaw Lucy G Mrs
*36 Garvey James M
*42 Wolk Peter
*Wolk Max
*48 Cushman Walter M
52 Hatch Willis C
58 Easton William C
Hubbard Louise J artist
*62 Cronin William L
*68 Conrow Matthias W MD
*74 Hannum Harry A
*78 Solomon Simon

KENWOOD TERRACE, from 380 Sumner av to 420 Belmont av, Ward 7
Right Side
*17 Hovis Orison E
*Sears Robert M
*21 Dumbleton Harris G
23 Stephenson Fred
*27 Kingsbury Charles B
*Pierce George B
*33 Goldstein Joseph
*Swiren Harry
39 Alden Richard A
Broadhurst Avis Mrs
Hemming Edgar
Hogg Daniel W
Kirby Willard
*Lieberman Esther Mrs
Sargent Shaw D
Smith Allyn M
White Carlton E
Knowles Amanda M
*Poole Frances R Mrs
*Wemple Harriet
43 Bourque Alfred J
McCoskrey Paul D
Newton Fayette C
Posner Irving
*Stone A Carlisle
Chopais George J
Left Side
*16 Forristal Elwin H
*Watson Addison H
*20 Call Arthur A
*Howland John G
*26 Huntting Oscar L
*Remy Ballard D
*30 Bennett Albert G
*Powell William P
*36 Gross Alfred B
Burchfield William M
*40 Dwight Nora Mrs
*Walsh John J
*44 Wellman Elmer G
*Schwartz Max

KENYON, from 89 Oak Grove av northeast to Acorn, Ward 8
Right Side
*15 Seymour Frank
17 Gracy James H
Meehan Bernard
Underwood James L
23 Bowie Robert J
*Bowie Sarah J Mrs milliner
25 Evans Nina K dressmaker
*Evans Charles H
*27 Smith Francis
*29 Rossen Nathan
Kirchherr Frederick
31 Oak Grove Park
33 Hanlon John E
Brooks Martha
*Christiansen Hans
*Coderre Camille G
Coderre George G
Klepbeck Ralph F
Voegler Karl J
39 Duplissa Leo R
Leary Timothy E
Mulcahy Andrew J
Curran George L
DeLage Henry
Gorg Krekor A
43 Bosquet William J
Chenier Emile
Haas Max R
Jahn Max
McElwain Robert H
Phillips Henry
47 Brennan Thomas J
49 Conlin Theodore
Dolphin Albert E
Jahn Walter F
*53 Champney Adole J
Heath Annie G Mrs
Hicks Merritt A
Hicky Claude L
Marcil Toussaint
*Molin Ernest F
*57 Allard Edward J
59 Grady William F
Lind Axel F
*63 Mills John H
67 Oliver Anderson D grocer
79 Bailey Joseph
83 Decker Wallace B
Graap Fritz
Decker William B
Downie Davis G
Nichols Walter W
Moir William
Vail Anna D Mrs
101 Wood Merritt L printer
Left Side
46 Callahan William J
Corrigan Frank H
*Fletcher Fred J
Olsen Edward
Stiltz Joseph A
Winslow Carl L
52 Vatousion Peter
56 Desautele Louis L
Guertin Damien J
*Robinson Harold L
Wheeler Richard E
62 Hale Julia nurse
Thompson Gillett
90 Fabian Benedict S
92 Halley George H
Murray Percy
96 George Charles J
*98 MacFarlane Samuel
*Whitney Clifford
102 Carlson Arthur J
Peterson Ernest C
*104 Chick Frank T

KIBBE AV, from 826 Worthington north to 183 Summer, Ward 5
Right Side
*13 Campbell William J
15 Foley Martin J
Left Side
*10 Barlow Julia Mrs
Donohue Catherine Mrs
Wood Charles K
*12 Gilmartin William H
Giroux Charles
18 Fletcher Kate L Mrs
*Kennedy Michael

KIMBERLY AV, from Allen east to White, Ward 7
Right Side
*3 Balderston Egerton B
*7 Coligan James F
*11 Mayher Edward J
*15 Dietrich Albert F
*Richardson Carl N
*19 Becraft Edward
*Sheldon Leon E
*25 Gifford Richard T
*MacMillan John S
*35 Nelson Emil H
*Nelson Elizabeth Mrs
41 Platt Fred G
*Hayden Charles E
*Munson Nelson H
*51 Hickman Reese C
57 Vacant
*61 Ellingham Robert W
*Tucker J Frank
*67 Sternberg Kurt R
*71 Carlton Leland G
*83 Norcross J Walter
91 Vacant
*95 Fay Charles L
*101 Bartlett Leroy E
*107 Anderson Roy H
*115 Peterson Guy M
*119 Murray Harold H
*125 Ferry Arthur C
129 Vacant
Left Side
*20 Doyle George W
*26 McClench Donald
*30 Wyman Charles M
*36 Eckert Lucy P Mrs

Kimberly Av—continued
*Howe Ralph S
*42 Depew Chauncey M
*Kimball Alton H
*46 Doolittle Charles L
Cain Leonard J
*52 Grant Ward B
*62 Tinker Charles R
*Pray Edward E
*68 Blair John M
*Vega Arthur
*98 Crane Roger W
*114 St Guay Francis M de
*120 Wood John W
126 Vacant
132 Vacant

KING, from 181 Walnut east to Westford av and bey, Wards 4 and 8
Right Side
*13 Allen George B
*15 Gibson Helen A Mrs
25 Parker Lena G Mrs
27 Meenaghan Bridget E dressmaker
*Meenaghan John
29 Hart Dominick
Wiese Lucy Mrs
*33 Adams Katherine Mrs dressmaker
*43 Shannon Harry W
45 Shannon Harriet A Mrs
Shannon Oliver C
53 Blair Malvina B Mrs
*Mahoney M Louise Mrs
*59 Brown James E
*White Arthur E
*63 Cooley William M
Cooley Louis H
65 McMahon Margaret
Wilson Frederick
67 Appley Luther B
Strong Louis P
69 Dowd William Mrs
*Godfrey Robert C
71 Green Richard F
*81 Leary John C
83 Boutin Stanley
87 Vicque Eugene
Parkman Ivan C
97 Hancock st
103 Kronick William E
105 Thompson Elmer N
109 McCrudden John P
Buxton Raymond E
*111 Suprenant Arsene
119 Nourbourn Nancy Mrs
123 Flannery James F
— Lebanon pl
*125 Teehan John milk dealer
*131 Craven Mary M
Gillett Richard A
135 Giblin Patrick F
McCarthy John J
*139 Lewis Mary A Mrs
145 Nelson st
149 Brittain William W
Moreton Walter Henry
153 Betterley James H
Bruce Arthur C
*161 Goddu Joseph M
163 Prince st
171 Phillips Corrinna M Mrs
Sunshine Cottage sanitorium
179 Nelson Nellie J
185 Amazeen Ashton A
Johnson Louisa dressmaker
*187 Malmstrom Louis P
191 Merrick av
— Swedish Evangelical Lutheran Bethesda Church
211 Dowd Gertrude A nurse
*Dowd Michael W autos to rent
*215 Davis Fannie A Mrs
225 Wightman William J
*227 Cullen William F
Trcy Eugene J
Drohat Joseph
*229 Ray Henry A grocer
233 Eastern av
*253 Church of the Holy Family Convent
Church of the Holy Family School
Sisters of St Joseph
273 Logan st
291 Highland Div
303 Wilbraham av
*315 Lougee John F carpenter
323 Steinhoff Robert C
*331 Moriarty John J
*333 Dailey Patrick J
335 Mason Ernest W
339 Manning William S
345 Harding Parker
*347 Spaulding George B
*353 Noonan Edward J ice dealer
*355 Donohue Paul A
359 Massasoit Lake Ice Co
*Noonan Timothy F ice dealer
Noonan William H ice dealer
369 Lynch George E
Mulrooney Thomas A
Left Side
*12 Dickson William
18 Soper William I
Cannon William
*England James H
24 German Evangelical Lutheran Church
*Steup Adolph G Rev
*28 Nichols Arthur M
*34 Steere Burton
42 Lynch Thomas J
Roberts Lavina Mrs
St Germain Frances Mrs
*White Burdette J
*58 Sornberger Burton T
66 Hennessey William R
*68 Corcoran Frank J
*72 Bolton Herbert
Dimock Stanley K electrician
*80 Waller Garnett R Rev
*90 Gowrie Fred W
*Richardson Lewis O
96 Hancock st
102 Taylor George W
108 Allard Salime
*112 Fegan William E
Fegan William E Mrs dressmaker
116 Wengorovius Samuel H
Weber Alfred
Weber Alfred Mrs milliner
*122 Kilb Joseph
124 Kunz Alvin O
Houle William V
Washburn Henry W plumber
126 Bouyea Delbert
Roberts Roy
*128r Roberts Frank E
132 Burso George J
Hildreth Margaret
Hildreth William E
*136 Peebles Beatrice Mrs
*138 Cooper John H
*144 Donnellan John J
LaFleur Napoleon
148 Michaelson Louise
*Schultz Augustus A
154 Brainerd Chauncey A
Pease Emma V Mrs
*156 Hoppe Conrad R
160 Archambault George C
*162 Ruhe Owen
166 Fahey Thomas A
*Smith Eugene N
*174 Taylor Crosland
180 Sears John A
184 Conway William H
McCarthy Sabina M Mrs
*196 McCleary John
*McCleary William L
*204 Merriam Homer H
*206 Patch Edgar G
*210 Sullivan Thomas
*214 Johnson Thornton H carter
*222 Hewinson Wallace R
*Murphy Robert J
230 Eastern av
*246 Curto James
Hickey Jeremiah E jr
248 Cook Archibald J
252 Coogan Thomas J
256 Hennessey Isabel C tchr music
*Hennessey James J mason builder
266 Ryan Thomas F D
*Ward William P
*270 Kelly Catherine M Mrs
272 Logan st
— Highland Div
*278 Harder Coal Co The
304 Wilbraham av
318 Johnson John A meat market
328 Northampton av
*342 Cooper David
344 Longueil Guy F
350 Wadlegger Joseph
354 Westford av
364 Massachusetts av
402 Decio Toricelli cement blocks mfr
414 Dunmoreland av
438 Albemarle av

KINGSLEY, from Upland east to Baltimore av, Ward 8

KNOX, from 60 Windsor to 258 Mill, Ward 4
Left Side
— Foster st
17 Habgood Samuel D grocer
Savard Ernest G meat market
23 Bewsee William H
Russell Charles
25 Roberts Henry C
29 Smith Carlton
*31 Labay Mary A Mrs
*33 Vibbert Edward R
35 Otto Herbert W
39 Simonson Elizabeth Mrs dressmaker
Simonson Henry
41 Kittredge Harry B
*45 Bewsee John B
Park James
47 Bostrom J Bernhard
49 Clarkin Philip
*51 Page Frank E
*53 Brodeur George
55 Bernier Violet A Mrs
57 De Bond Carl
59 Nugent Joseph
63 Moffet Alexander
*65 Fountain Frederick E
67 Albee Harry W
*69 Loncrini Eugenio
*71 Hunt Theresa Mrs
73 Waugh Harry E
*77 Parker Arthur H
79 Bewsee Herbert
83 Wilson Frank
85 Facey Albert
91 Cacovone Vincent
Right Side
8 Phillips A H Inc grocers
26 Dexter st
44 Newman st
*64 Carleton Charles K
66 Messier Joseph C
68 Green Robert
70 Grimley Edward
*74 Bennett James D

Knox—continued
76 Hawke Samuel H
*80 Parolli Albino
82 Vacant
88 Smith st

KOSCIUSKO (Indian Orchard), from Parker southeast, Ward 8

KULIG, from Rumrill rd north to Stanley, Ward 8
Right Side
— Pienkos John

LADD, from 287 Eastern av to 74 Logan, Ward 4
Right Side
*9 St Peter Arthur
19 Lyons Bridget C Mrs
*25 Copeland Mary A Mrs
29 Hullah Walter
*33 Scott Richard S
41 Elliott Frank E
Carew Thomas
45 Dickson Anna Mrs
47 Gaunt William A
Left Side
*12 Haggins Patrick
*14 Clinton Isaiah
16 Burgett Frank P
20 Bell Louis T
*24 Greene Leslie
Weaks Harry
*32 Jacobs Archie
*34 Somerville Fuller H
36 Thomas John T
40 Handyside Catherine M Mrs

LAFAYETTE, from 83 Amherst northeast to 379 St James av, Ward 5
Right Side
*3 Fenner Charles P
*9 Adams John H
*15 Crowell Joseph N
19 Witham William H
*21 Morehouse W H
*33 Pease Walter S
*37 McGirr Theodore G
*39 Seabury Raymond M
*43 Keeney Delos C
Left Side
*4 Curtis Henry H
*10 Shepard Stanley
*14 Jahnig Charles F
*20 Smith Fred C
*26 Mitchell Walter H
*32 Wegner Ernest
*34 Weir Annie Mrs
*38 Bagnall George James
*44 Birchard Arthur R

LA FRANCE (Indian Orchard), from East east to Healey av, Ward 8

LAGOON (Indian Orchard), from Berkshire av southeast, Ward 8

LAGOON AV (Indian Orchard), from Old Bay rd southeast to Pasco ter, Ward 8

LAKE DRIVE, on shore Five Miles Pond, Ward 8

LAKE DRIVE (Indian Orchard), from ft Lorraine av, Ward 8

LAKESIDE, from Wilbraham rd south to Hickory, Ward 8
Left Side
*17 Armstrong John H
*31 Graham Jessie Mrs
43 Abrahamson John
49 Belle st
*67 Cook Clifford E
71 Esther st
*101 Hart William M
Right Side
*16 Jones Ralph D
26 Highland st
*32 Richards Fred O
*36 Claus Albert
38 Mertens Rudolph B
*42 Townsend Edward J
*44 Wesson Paul B
*46 Denver Paul H
50 Crest st
*58 Paine George A
*68 Fronk William C
— Brooks ter
88 Blodgett Ralph G
100 Strittmatter J W J
108 Manley Ransom
*114 Flanagan Raymond
*120 Flanagan James F

LAMONT, from Olney av to Russell av, Ward 8
Left Side
— Shea Henry
Right Side
— Barney John
— Rhodes Estella Mrs

LANE PLACE (Indian Orchard), from Pine west, Ward 8

LANGDON, from Penacook av to 920 Liberty, Ward 1
Right Side
*23 Gour Alcide J
47 Bowen Harold E
McCoy James W
*49 Buckley Joseph W
51 Iredale Harry W
Olson John
53 Haggerty Patrick J
63 Little Archie
*67 Carellas George T
Left Side
4 Anderstrom Charles
26 Leroy pl
*44 Francis Edmond H
46 Bjork John
Wallin John B
*56 Shea John J
*58 Carmody Patrick J

LARCHMONT, from Devonshire north, Ward 8
Right Side
18 Putnam Maurice W
44 Craig William E
68 Guertin Raymond F
70 Clark Le Roy M
76 Stackman Mary Mrs
80 Vacant
Left Side
75 Freeman Clyde
77 Freeman Frank
81 Thibodeau John

LARKSPUR, from 571 White east to Brunswick, Ward 7
Right Side
*25 Nichols Amos Paul
*35 Higgins Wallace E
*39 Davin James E
*45 Avery Etta Mrs
*51 Gladding Wallace L
Left Side
*4 Hutchings Edward
*14 Hanna George M
*24 Schrader William F
*28 Hilditch Lucy J Mrs
*32 Messier Napoleon A
*38 Adolphson Charles A
*44 Abbott Clarence M
*50 Drolette Hector L
*54 Strong Earl D
58 Heidt Anna M Mrs
*62 Baglane John A
*68 McEnroe John F

LATHROP, from Gillette north to Foss, Ward 2

LAUREL (Brightwood), from 550 Plainfield west to Conn river, Ward 1
Left Side
19 Laferty Mary Mrs
Darbe Franklin
67 Vacant
Right Side
16 Wagenknecht George
Vrana August
20 Fuller Frank C
*White Joseph
50 Young Bros Co ladder mfrs
62 Murphy Edward C
64 Mahan Edward F

LAURELTON, from Riverton rd north, Ward 8
Left Side
137 Robinson Edward G
159 Priest William H
175 Vacant
211 Barnes Orcutt
221 Lawton Chester
261 Pflug Albert
281 Parker Ward S
Right Side
136 Parent Wilfred
138 Wilbur Warren
166 Duquette William J
176 Wilson Bernard A
204 Foster Jesse W
208 McCarthy John J
212 Croft Harry
216 Warnock James M grocer
260 Friedman John grocer
292 Morse L Harlow

LAURENCE, from Carew south to Griffin, Ward 8
Left Side
31 Fisk Martha Mrs
77 Feathler Walter J
*85 Cabey James
91 Sullivan Harry J
95 Stebbins Luke
101 Cabey Andrew
Right Side
24 Rogers Charles W
70 Nash James W
74 Wilber Celia S Mrs

LA VERNE AV, from 60 Marengo Park west to 75 Bellevue av, Ward 6

LAWE (Indian Orchard), from 9 Falmouth av south, Ward 8
Left Side
7 Serwatka Martin milk dealer
9 Marszalek Stanislaw
Biedak Wladyslaw
Sternala Jan
Wybraniec Jan
13 Sojka John
19 Bednasz Jan
Kapinos Jozef
21 Wegiel Wojciech
25 Kaczuwka Kajetan
Miner Frank
Pabis Michal
Poirier Frederick

LAWN, from Audubon east, Ward 7
— Flint Frederick

LAWNDALE, from 696 Belmont av to Glenwood, Ward 7

Left Side
*19 Noyes William H
*23 Bracebridge John
Faust Wanda Mrs
Faust William J
— Fairmont st
27 Vacant
31 Vacant
43 Bray Wells T
49 Singleton Joseph
55 Playdon James

Right Side
*8 Vincent Frank O
24 Fairmount st
*34 Tillman Thomas
*36 Prendergast Patrick S
40 Vacant
*46 Newton Charles F
*52 Smith Ralph H

LAWNWOOD, from Boston rd northwest, Ward 8

LAWTON, from Delmore east to Tansey, Ward 8

LEAVITT, from Berkshire av to Lorenzo, Ward 8

Right Side
— Cossette Alfred E
— Fillion Mary Mrs

LEBANON, from 239 Walnut east to 224 Eastern av, Ward 4

Right Side
11 Bolster Wilfred
Drew Nellie E Mrs
*17 Barrett Harry
Sutcliffe Harry
19 Lynch Maurice
*21 Zini Silvio
25 Broughton Louis H
*Dowd Margaret H
Walker Archibald
29 Burke Edward A
37 Dubuc Raymond F
45 Vacant
53 Patterson Grace
55 Chester Mary E
Riordan Mary Mrs
57 Boileau Moise
59 Hancock st
67 Anderson David
Anderson Theresa Mrs
Horton Laura L
O'Connor Michael
Schelb August W
*69 Steele James A
— Hancock st
73 Teahan Patrick A
79 Laflamme Adelard
81 Loncto Charles E
Loncto Fred J
*Linthwaite Henry
*83 Anschutz Hugo E
Griffin Joseph J
85 Nolan James J
O'Brien Theresa E Mrs
87 Leighton Mary Mrs
Lyons Thomas
Robbins Anna D Mrs
91 Benitti John A
93 Rimodi Augusto
95 Durgan Mitchell
97 Sinclair James H
101 Cichorius Curt B
Stevens Albert E
103 Nelson st
105 Vacant
107 Vacant
*113 Gagliarducci Emidio
*117 Poirier J Ovila
*123 Boyle John J
127 Marcovecchio Filippo
Bianconi James
133 Sanderson E Wilson
137 Dill Sarah F Mrs
*Dill Walter E trucking
*141 Merritt E Genie Mrs
*Pratt Clara N dressmaker
147 Evans Alfred watch repairer
Taylor Erank W
Martin Fania Mrs
*Martin Louise
151 Chaisson John A
*157 Davis Harold H
*159 Pontz Andrew J
*165 Gottsche George J
169 Cooley Victor
Duncan James
*177 Haggins Agnes Mrs
181 Hartman Carrie Mrs
*187 Davis Agnes M Mrs

Left Side
12 Crawford Ole E
*14 Borrner Oscar A
18 Schott Eugene C
22 Toomey Daniel H
26 Potter Wallace
*28 Burke William F
Maher Mary Mrs
30 Murphy Jeremiah J
*32 Murphy Patrick J
34 Rock Nelson
*46 Cullen Frank
52 Carroll Lloyd N
*Jackson William M
60 Hancock st
80 Henry William A plumber
82 Fosburgh Alice A
*Lynch John J
*86 Seabury Kendall E
Bracken Harry A
90 Lebanon pl
96 Johnson August
— Nelson st
*112 Tracy Garfield U auto repairer
*114 Shortt George T
120 Shockro Stephen J
Demond Elmer
122 Douglass James C
130 Prince st
154 Merrick av
*172 Weake Frederick A
178 Driscoll Florence
McCarthy Catherine Mrs
182 Lareau Ovila D

LEBANON PLACE, from 90 Lebanon north to 125 King, Ward 4

Right Side
1 Creighton Chester M
Richter Herman

Left Side
2 Dow Arnold C

LEDYARD, from 232 Armory west to 525 Liberty, Ward 2

Left Side
7 Moylan Thomas
*9 Carney Lena
Carney William
15 Charles Robert R T
17 Mills William E
19 Byron Henry J
*21 Clark Luke H
*23 Haskell Edwin N
25 Lavin James F
*Walsh James
31 Devine Edward A
Burke Myles
35 Harrington Patrick J
Shea Joseph F
*39 Duffy Michael L
*Mitchell John A
*Brunton Daniel M
45 Garvey Thomas J
*Lyons Mary E Mrs

Right Side
*22 Lefort Armand J
24 O'Callahan Neal
38 O'Connor Thomas
Sullivan Eugene J
*42 Baker Otis A
*Maloney Michael
*46 Reardon William
*St Ledger Nellie G Mrs

LEETE, from 19 Long Hill to 86 Fort Pleasant av, Ward 6

Right Side
*9 McCarthy Jeremiah J
15 Levene Irving S
Sullivan James F
*Winniman Hyman N
23 Archey Joseph E
*Bond Harold R
Rogalsey Peter P
*29 Robinson Louis
*Ruel Sophie Mrs
*35 Bonner William S
*Heafitz Michael
*45 Boucher Ferdinand
*Noel Fred D
51 Harrison James G
*Port David
*55 Driscoll John A
*O'Connell Daniel J
61 Droun Frank G
*Smith Megda C
*63 Markley Michael J
71 Long View av
*73 Tindal David
*79 Lyman Edwin H
*Shea Timothy H oar mfr

Left Side
*20 Guidetti Antonio
Pinatti Daniel
*24 Rosen Albert L
*Michel Herman
*30 Ascher Robert
*Burbank Harold N
36 Howard Edward
Howard James
*Peyman Julia Mrs
*40 Kleinofsky Jacob
*Fabian Francis I

LEHIGH, from Chicopee rd north to Porter av, Ward 8

Left Side
16 Boardman John A

LENOX, from 487 Sumner av to Forest Park, Ward 7

Left Side
15 Baldwin H Porter
*19 Donovan Daniel E
Elkerton Wallace
*25 Graham J Perry
*29 Gress Walter B
*Hale Clara M
*35 Cummings William S
*Merrick Joseph G
*39 Austin George A
Farnham Julia A Mrs
43 Viets Anson E

Right Side
12 Durack Frank D
*Durack Nellie A Mrs tchr music
16 Vacant
20 Moore S Nelson
26 Crogan Catherine Mrs
30 Eaton F Lizzie Mrs
*Holbrook Edwin C
*34 MacDonnell Thomas O
38 Mitchell C Nelson jr
*Nickels Minnie G Mrs
*Fifield James H

LEO (Indian Orchard), from Fullerton east to Pemaquid, Ward 8

LEONARD, from 304 Franklin northwest, Ward 2
Right Side
*14 Mannix Patrick J
*16 Sullivan Jeremiah J
18 Huot Arthur J
*20 Sullivan Jeremiah J
*24 Cataw Arthur Z
26 Donovan James
*28 Megazzini Gene
O'Connell Edward J
34 Ballou William J
*Norton Edward G
*38 Carr Catherine T
Moriarty Thomas J

LeROY PLACE, from Langdon north, Ward 1

LESLIE TERRACE, from 562 Liberty west, Ward 1

LESTER, from 640 Sumner av north to Vermont, Ward 7
Right Side
*17 Cutler Wayne H
McKeown George J
*21 Fleming Clifford D
Pease Ruth nurse
*Whittier W Wallace
*27 Loomis John H
*Loomis John R
Schneeloch Eckbert F
*33 Clay Orrin G
King George A
*47 Blitz Abraham I
Lovett Patrick J
Left Side
*20 Heller & Merz Co The dye mfrs
*Thompson Herbert
*Cooper Norman F
*30 Gallagher George E
Long George E
*34 Curley James E
*McGrath Thomas
*44 Gray Charles E carpenter
48 Beargeon Edgar A
*Thornton Michael J
*54 Burnham Harold E
*Corliss Willard H
*Stiles Walter A

LEWIS, from Ernest av east, Ward 8

LEXINGTON AV, from 591 Chestnut east to bey Narragansett, Ward 1
Right Side
15 Sheehan John J
Shea Daniel J
17 Fee Samuel
Pierce John E
*23 Thomson Mary J Mrs
Williams Robert B
*25 Filkins John W
Smith George A
*29 Spear Ephraim G
*33 Holley George H
*37 Bailey Michael
*41 Macko Karol
49 Leahy James M
*Schreiber Philip junk dealer
Left Side
*16 Brigham Elizabeth Mrs
*Clark Clarence W
*20 Lague Ovide
22 McCarter John
24 Clark John J
Johnson Kimball
26 Cooley George A
*28 Smith Walter C
32 Fitzgerald Michael P
Mack Charles F
*40 Martell Noel E baker
Shandelmeyer Adam
44 Fitzgerald John E
46 Gendron Wilfrid
*48 Cohen Isaac
50 Sakowitz Louis
54 Donoghue Edward J
*McDonnell John
60 Pool Thomas

LEYFRED TERRACE, from 67 Belmont av, Ward 6
Right Side
*23 Brown Robert M
*Mills Erwin E
Rawson Adah F nurse
*31 Freeman Harry
*Moore John jr
*37 Haynes J Everett
39 Haynes C Belle
*43 Hickey Patrick E
*Hynes Ellen Mrs
*47 Bible Stephen F
*Walsh John J
*Whalen Bernard J
*51 Holcomb Hiram Frank real estate
*53 Shepard Fred H
57 Thompson Warren D
59 Jones Sarah J Mrs
*Noonan Margaret A
Meade John L
Left Side
*12 Cavanaugh Johanna A
Mulvihil Cornelius J
Knox Charles D
*18 Froiland Paul
*24 Benson William W
*28 Riga Joseph G importer
*34 Yarlott Albert E
*38 Riga Joseph C importer
*Spear Raymond L
42 Martinelli May T Mrs
*Martinelli Silvio
*48 Banister William D
50 Swift Matilda Mrs
*Warner Carl G
*56 Ball Frank C

LIBERTY, from 201 Main to Chicopee line, Wards 1, 2 and 8
Right Side
*19 Lawless John F trucking
*Scanlon Bros trucking
*— Connecticut River Div B & M R R passenger depot
— North st
*101 Automobile Sales Co Inc auto dealers
*105 Lyman-Beers Co electroplaters' supplies
*Lyman John R Co waste material
*119 United Oriental Rug Mfg Co
125 Andrews Osmer G auto repairer
*Perrons Garage
153 Chestnut st
*171 Bergamini Joseph
Frazier Russell L
*173 Hampden Cornice Works
179 Alden George A
181 Charles st
*183 Springfield Breweries Co (branch)
*191 Davitt Iron Works The
*221 Walsh Boiler and Iron Works
*331 Tait Coal Co
*385 Bay State Storage and Warehouse Co
*Springfield Commercial Body Co auto body mfrs
Barrett Co The roofing
401 Heywood st
417 American Metallic Fabric Co
*Cheney Bigelow Wire Works
469r LaBroad Frederick H
515 Smith Frank A
*521 Maloney John M MD
O'Neill Bessie nurse
525 Ledyard st
*527 Kane Daniel J
537 Wolcott st
539 Parker Carl C
*Rano George E
557 Stevens Harold J
*559 Gatti John
Askin Benjamin
Dawley Thomas
563 Callahan Albert J
*Tuckey George A
*563r Rano George E garage
*Precision Cylinder Grinding Co
565 Heon Edward shoemaker
571 LaBroad Harry T
*573 Carney Matthew L
Kennedy Bridget A
575 Wilson Robert L
577 Stack Patrick
*579 Leary Thomas
581 Silk Patrick
583 Theodorow Peter tailor
*585 Frost Cora E Mrs grocer
*587 Zades Peter confectionery
589 Lacedonia Donato barber
*591 Rudden's Pharmacy
593 Armory st
— St Benedict's Catholic Cemetery
*691 Haggerty Margaret Mrs
Lynch Joseph M
*693 Lynch Joseph M plumber
*701 Harrison John W
*Tease Harry
*705 McCarthy Patrick J
707 Long Timothy J
711 Phoenix st
*715-719 Alden C E Co groceries
717 Alberti Joseph
Bell Henry T
721 Desmond Dennis J shoemaker
735 Melaney Michael J
Morrison George S
739 Meyrick Joseph J
749 Phillips Alvin H Inc grocers
751 Gran John confectionery
753 Edson William L barber
Greenberg Hyman tailor
755 Ochsner George baker
761 Johnson Charlotte Mrs
*Johnson Evelena dressmaker
*773 Brunton Martin J roofer
*783 Nathan Charles S
*785 Curran Dennis J
— Kendall st
801 Post Office Station No 15
Fein Benjamin grocer
805 Vezina Louise Mrs grocer
807 Boucher Albert
Campbell John T
Clarke John
Freeman Ernest G
Kiernan John
Rice Jesse A
Sullivan Jeremiah A
*Trottier Gaston G
*809 Liberty Heights Pharmacy
815 Stockman st
825 Carew st
*849 Bartols Herman J
Emery Wayne
Wilson George E
851 Horgan Jeremiah S
Pasqualini Florina
Wennstrom Gustav
855 Zeni Ralph
Bowler Morris J
*Laplante Peter F

Liberty—continued
861 Woodmont st
893 Union Ice Co
*Hogan Peter
917 Blomgran David
919 Carlson John
Lindquist Gustave
923 Hunt Sarah Mrs
Johnson Thomas
929 Cram Ralph H
McGee William E
Robarge Leopold E
*935 Fitzgerald Robert
*Smith Alfred C
O'Connor Michael F
*945 Hemsworth Edward D
Gourley Richard
Paulson Axel
*949 Clarke Robert B
Cook Herbert C
McCarthy Michael F
953 O'Connor William M
Ryan Frank J
957 Dougherty John
LaMontague Philip J
961 Roy st
991 Chicopee rd
999 Rathbun Daisy A Mrs
*1001 Perkins John F
*1015 Abbe John E
Bradway Mary Mrs
*Mayher Michael J
1115 Barlow John R
— Liberty Park
— Richardson Harold M
Left Side
*4 Liberty Trucking Co
6 Stadium Restaurant
*14 Casey Michael P livery stable
Duclos Frederick N veterinarian
*18 Fitch Henry W blacksmith
*22 Lung Fook T Co grocers
24 Serrian Bedvi
Ung Charles
26 Moffitt Helen Mrs
Mahboul Richard
*Sun Wah Long Chinese goods
32-34 Vacant
*40 Springfield Automobile Co
*44 Kirsch Forrest G automobile dealer
48-58 Lewis C C Co warehouse
*68 Fisher & Kurnitsky scrap metals
— North St
78 Betta George
Maroon Frederick
82 Touveman Max restaurant
*88 Springfield Rendering Co tallow office
*114 New England Telephone and Telegraph Co storeroom
*118 Crucible Steel Co of America
*126 Wico Electric Co
152 Chestnut st
156 McNamara James
Shea Michael
160 Mullins Patrick J
Walker Cecelia
*166 Richmond Alice nurse
*Richmond Julia I Mrs
168 Dineen James T
172 St Peter & St Paul R C Church (Syrian)
178 Kennedy Timothy
180 Charles st
*188 U S Post Office Garage
234 Cristofoli Primo
Gallerani Ernesto
Rossi Ariodante
244 Casali Andro
250-254 Liberty The apartment house
250 Harris Solomon
Levenson Harry
Macchi Natale
Meier Frank
Parks Daniel H
Richmond Philip
*Lamson Mary
St Charles Almina
252 Breen Frederick B
Brunton James
Donovan John J
Sampson Charles
Works Anna
Phillips William H
*254 Duffney Edward
Giorgio Joseph
Grummell John
*Guess Daniel J
Austin Charles
Benigni Nick
Los John
Norton William E
*262 Hampden Brass Co
*Spencer Screw Co
*270 Central Storage Warehouse Inc
Frost Joseph
Daniels Lewis J
286 Cass st
*290 Dowd Daniel D
292 Moriarty Mary Mrs
294 Donahue Michael M
298 Yeardon Henry W
*300 Cahill John J
*306 Hightower George H
*308 James Alfred G
310 Brown Jane Mrs
*312 Dagenais Henry A
Giard Victor
Jacques L Napoleon
314 Anderson John
320 Vinton st
326 McAnanama Margaret Mrs
Sayers Mary Mrs
330 Troeltzsch Anna Marie Mrs
332 Boice Jesse B
334 Barger Max
340 Crowley Michael J
Fleming Richard M
Hassett Elizabeth Mrs
342 Rovatti Averardo shoemkr
344 O'Connell Elizabeth grocer
*346 Fitzgerald Mary A
Thorley Herbert P
348 Webster st
*350 Carter Henry N
Hayes John
*Kane John
*Motherway John J
Russell John
*356 Murphy Thomas F
*358 Murray Michael F
*362 Davis Michael J
*364 Lynch Michael
*366 Sweeney John F
368 Wynn Martin
370 Murray Hill av
380 Nursery st
*388 Magaziner's Garage
400 Beauregard George H
*Donohue John T
404 Pacaski John
Doherty Mary Mrs
*Tsatsis John
410 Duperrault John
*Sekoski Benjamin P
412 Columbia ter
*418 Audren George R painter
Marsh John
Russell Alfred N
*434 Chaffee Andrew J
MacIver Murdo G
*438 Hesse Mathilde Mrs
*442 Rauh Louis A
*Kavanaugh Luke
446 Sullivan James J
*Sporn Samuel
458 Tracy st
460 Great Atlantic and Pacific Tea Co
*462 Davidson David P T
Johnson Fred J
Watling Fred
*468 Cavanaugh Maurice M
Cummings Edward J
Murray George
*Rock Fred J
*Underwood William
474 Cain Lawrence P
*Cassidy William C
Baker Clarence J
Longtine Edward J
Ochsner George jr
O'Connor Patrick W
*Reimers Louis R
Runquist Olof P
*488 Carter John W
*Lawler Nora Mrs
492 Gronfield Maurice
*Kenyon Leon J
*Moriarty Thomas F
*494 Phillips Alvin H Inc grocer
— Genesee st
498 Bowler John
Reynolds George L
*Rickless Samuel
*504 Small Lewis C
*506 McBride Daniel P
510 Clark Bernard A
Heon Edward
*Maloney Minnie Mrs
516 Goodrich st
*518 Landers Patrick
*520 Ferrier Richard H
*Cohen Henry
522 Salamano Guerrino
524 Dupre Felix
Woods Michael
526 Rock Alfred
528 Dennis William G
*Moran Nora T
532 Cross Everard E
Moriarty Timothy J
*534 Lemelin George T
*Menard Spring Oiler Co
536 Wolcott st
544 Stowe Calvin D
*546 Comber Catherine J
Bohmer Frederick L
548 Callahan Michael T
550 Snow Harry B
*Haddican William
*554 Bower Joseph S
*556 Skiff Valentine F
*558 O'Brien Joseph A
560 Lyons Ellen G Mrs
562 Leslie ter
*570 Gillooly Margaret T Mrs
Moran Frank A
584 Donovan Richard
584½ Black George A
*586 Garvey Anna B
White Roy
*588 Davitt John J expressman
*Davitt Francis
Gourley Mary Mrs
590 Bussolari Vincent
592 Keough Michael
Abraham Salamy grocer
594 Armory st
608 Italo George shoemaker
634 Rochford Clara Mrs
Kentfield Harry W
*636 Boehn August
*Hall Eliza
640 Stevens George L
Rogers Frank A
*642 Curley Michael J
668 Haggerty Jerome J
*670 Sinnamon Edward H
*Sugrue Sarah Mrs
682 Bishop Edward

Liberty—continued
684 Haggerty Michael J
*720 Lieberman Louis shoemaker
722 Great Atlantic and Pacific Tea Co
724 Redideau Frank
*728 O'Brien Agnes B
730 O'Brien Agnes B variety store
*736 Blackie Morris
738 Cleveland st
750 Pollock Louis
Pollock Sarah grocer
754 Duval Alexander
Gorman Thomas
Kenney Thomas
Leahy Thomas
758 Callahan Patrick J
Chapin Charles
Halloran Frank C
Lyons Cornelius
764 Dauphinais Charles J
Smith Charles F
White Charles
O'Connor James
768 O'Connor James M
770 Sears Bridget Mrs
*774 Harris Charles grocer
776 Grover st
788 Mills John A
790 Garvey Thomas
Walsh William W
792 Bussolari Giovanni confectionery
— Penacook av
822 Carew st
*826 Cermak Joseph
*Kuhn Albert A jr
White Frank C
836 Bliss Ernest
Beach Jay
Wallser Russell H
Prebe Frank
Zottman Margarite Mrs
872 Erickson Louis G
874 Stumm Margaret F Mrs
880 Home st
*882 Ericka Mfg Co soaps
Green Horace D
Russell Edward J photographer
920 Langdon st
924 Wentworth av
*928 Healey Nora A Mrs
*944 Healy Jeremiah F
946 Hutton Alexander E
Ladd Everett L
Ludwig George B
950 Taft st
990 Chicopee rd
*998 Abbe James P
1026 Abbe Florence E
Thiela Adolph
1208 Vacant
1220 Metcalf George A
1224 Abbe Anna C

LILLIAN, from 17 Oak south to 20 Orleans, Ward 5
Left Side
7 (1) Fegan James
*(2) Betters Mitchell J L
*(3) Roeser George M
(4) Collins Michael F
(5) Nickerson William F
(6) O'Keefe William E
*(7) Lyons Katherine Mrs
*(8) Davis Alfred T
11 Phelps Delia Mrs
Whitman Rowe
*15 Coomes Helena C
Wadsworth M Wynne
29 Borck Herman R
31 Conley James W real estate
Right Side
12 Peterson J Alfred
*Schuermann John H
18 Blight Richard J
Meacham Nellie Mrs
Riendeau Wilfred E
22 Johnson Catherine Mrs
McLean Daniel W
*McLean Frances M nurse
Riendeau Moses
26 Donnellan Michael J
Fisher Mary C Mrs
*30 Broderick Eugene A
*McCarthy Margaret Mrs

LINCOLN, from 1 Federal east to 22 Bowdoin, Ward 5
Left Side
1 Lange Arthur E
*Dunbar Marion E
Tomlinson Samuel
2 Lynch Edward M
*Meagher James H
*3 Bjarkman Hilmar
*Stone Elmira M Mrs
*4 Stone Harry C
*5 Farrar Ida F
Sikes Arthur L P
6 Briggs Harry
*Porter Lorinda M Mrs
*6r Anderson Zena
*7 Morgan Newton Mrs
*Spencer Martin E
8 Dale Daniel
*Dale Rose M dressmaker
9 Cook Frederick H
10 Cook Frederick H garage auto supplies
Armory Filling Station
82 Magazine st

LINDEN, from 369 Chestnut east to 120 Cass, Ward 2
Right Side
11 De Gray Celina
Stevens Louis
15 Rearden Daniel F
17 Carney Thomas J
Sheehan John J
*25 Akerman Nathan
Barton William J
Hegarty Catherine Mrs
Hirschberg Frank B
Jacobs Samuel
Katz Samuel
Rosenkrantz Joseph
Miller Alfred J
25r Connors John J
29 Dowling Robert E
Gleason James
Lefevre Mary F
29r Burke Bessie
Burke John J
Leahy Edward J
Morrison Grace Mrs
31 Bragdon Ralph C
French George N
*33 Lefevre Joseph M
*McNally Barnard M
33r Shea Michael J
*Sheehan Thomas
*37 Sullivan Mary G dressmaker
Sweeney George
41 Cunningham Harry R
*Sheehan Ellen Mrs
43 Cowdrey Asa S
Hamilton Edward J
45 Boone Albert J
Dickinson Charles
*49 Cannon John P
Costello Patrick
53 Doyle Katherine E
61 Donoghue Elizabeth Mrs
*Manning James J
67 Glynn Josephine Mrs
Murphy Hannah Mrs
75 Callahan Jeremiah C
Courtney John P
83 Sullivan James J
*Sullivan Matthew F
*87 Egan Daniel F
Sullivan Eugene
89 Fitzgerald Michael V
*Toomey Thomas D
93 Weinthrob Harry
Wickstrom Carl J
109 Doyle James A
James Margaret F Mrs
115 Falvey Arthur W Mrs
Marra Ann Mrs
115½ Manfredini Giovanni
121 Murphy Steven
123 Tetrault Nelson
Left Side
34 Clune Thomas F
Lennon Nellie Mrs
40 Bruce Herbert
Dumont Joseph J
*42 Gleason John J
Wands William L
46 Quint Max L grocer
Linden The apartment house
Cohen Morris
Kiddas Peter
Ulasevich Andrzej
Kasofsky Samuel
Presman Harry
Quaglin Alexander J
Quint Max L
*Sullivan Bridget Mrs
Tyburski John
46r Borns Michael
52 Greenough George W
*Powers Mary Mrs
*54 McCarthy Patrick J
*Powers James F
*56 Fieldstein Jacob
Schneider Samuel
Boucher Joseph
Springer William
58 Leopold William
Pinkowitch Samuel
Gutoff Louis
Wands George H
Meltzer Harry
Newman Abraham
Papasimakoplos Theophanis
Kitch John
66 Halts Levid
*68 Cohen Hyman
70 Jackman Raymond Q
Wozniak William
Pervere Clarence J
70½ Burk Murray
*Kyriacou George K
*Fealky Hyman
Kalin Samuel
Rigali Leo
*Shangheit Samuel
Theodorow James
Viner Hyman
72 Gurley John
Lyons Andrew E
Massey Edmond A
Shangheit Samuel grocer
*Lazarus Rachael Mrs
Linden Archie F
*Ratner Louis
*Robinovitz Max
Weitzman Jacob
*74 Ashley Nathan
Busel Max
Goldsmith Wolf
*Johnson Lansing E
Neigher Samuel
Norman Sadie Mrs
Small John E
76 Hurley Patrick
Albert David
Smith William S
78 Levin Fannie Mrs
80 Allen Benjamin H
*Baevsky Edward

Linden—continued
De Pasquallo Carmino
Chester Charles
Crisantos George
Schoenfeld David
Stockman Mary
Tariff Ida
Vitorelli Domenico
*82 Bogoratt David
*Burger Joseph
Burr Benjamin F
Eisenberg Mayer
Friedson Horace
Horowitz Richard
Kinsler Bertha Mrs
*Magee Moses
*84 Crowley John J coal dealer
92 Miller Ida Mrs
*Scanlon John

LINNELL, from 1478 Carew to Arthur, Ward 8
Right Side
— Tobin John T

LINWOOD, from St James av east to Atherton av, Ward 8

LITCHFIELD, from 98 Garfield north and east to 316 Belmont av, Ward 6
Right Side
*3 Manning Mary Mrs
7 McIntire Antonia M Mrs
*Pulcifer Annie H
Pulcifer William P
17 Browning The apartment house
Behan Louis B
*Ladd Caroline M Mrs
*Lytle M Louise Mrs
*Pitman George C
*Somerville Mabel J Mrs

LITTLETON, from Kendall av northeast to Chicopee rd, Ward 8
Right Side
33 Connors Michael C
*McManus Winifred A nurse
*Pentheny George W
47 Beebe Etta E Mrs
*51 Browning Thomas C
71 Mason Thomas S
77 McManus Cornelius C
*Morin Arthur L
85 Freeman ter
97 Vacant
119 Hubach August
*Tyler John
129 Eaton Walter C
Edwards George W
145 Lakeman John A
151 Guynup John A
Left Side
*14 Kivlan Martin
18 Elmgran John
*30 Estabrook Ernest S
*38 Scagliarini Americo
— Freeman ter
44 Reed Charles S
46 Vacant
50 Marchetti John G
54 Wilie William
60 Mansur Fred W
*64 Ingram Chester W
70 Carley William M
*74 Eagan James H
*90 Burnham Robert C
96 Durgin Thomas S painter
100 Borrani Achille
106 Ammirato George
108 Vacant
*110 Fleming James M
Trapp John
116 Panza Eugene
*120 Payne W Smith
Woody Cleon A
124 Coates Archibald
130 Taylor William J
*148 Miles Bertha E Mrs

LLOYD AV, from Boston rd south, Ward 2

LOCUST, from 867 Main south and east to Mill junc Dickinson, Ward 6
Left Side
7 Herbs William D
*9 Belcher Jesse M
15 Bodah Maurice N artist
*Bodah Paul N
*17 Giard Arthur J
21 Palmer av
*29 Romano Andrew
39 Eagan Thomas M
*45 Low Emma F Mrs
49 Warriner av
58 Gilberti Antonio
*61 Daly Dennis
*67 Clifford Belle I Mrs
69 Mill st
Right Side
40 Wallace The apartment house
Arnold Mary E nurse
*Buchholz Oscar H
*Donovan Carrie
*Beckwith John
Krouse George
McCann John W
*Miskell Mary Mrs
*Nicol George A
46 Evada The apartment house
*Bagg Annie M
Bouchard Oscar
*Fifield Milton S
Howard George A
*Knowles Jessie Mrs
*Larkin Catherine Mrs
*Norris Walter A
*Sanford William A
*Trudeau Amary
50 Locust Hill
*54 Fitzpatrick Farrell J
*Sweeney William A
56 Busi Fred C confectionery
*58 Busi Fred C
62 Clark Martin
64 Cantin Philip F
*302 Somers Creamery Co
*312 Jacobs Edward S printer

LOCUST HILL, from 50 Locust, Ward 6
*— Gagnier Christopher I

LODGE, from Nursery west, Ward 2

LOGAN, from Chapel south to 180 Alden, Ward 4
Left Side
5 Samble William E
15 Diederich John A
19 Sharkey Austin B
*21 Simmons Co The bed mfrs
29 Rice R W Coal Co The
45 Baxter av
— City Incinerator
*89 Standard Electric Time Co The electric time system
Right Side
4 King st
32 Granville st
36 Lucia Peter
*40 Bianchi Pasquale
50 Olive st
64 Montefusco John
Hackett Archie
68 Willis Otis
Polidoro Tony
Sabato Bruno
74 Ladd st
82 Jackson Dora Mrs
Savoy Annie G
84 Skinner Francis L
90 Collins st
106 Carroll Lewis N
*Winfield Benjamin F

LOIS, from 1540 State north to Lorenzo, Ward 8

LOMBARD, from 732 Main west to 391 Water, Ward 6
Left Side
13 Connor George J
Dion Peter
17 Adderley Marie Mrs
19 Scarano Francesco
*21 Girardeau Frank H
Lewis John H
21½ Frazier Augustus C
Gordon A Arthur
Williams Robert
*23 Pio Pasquale
Volpi Giuseppe E
25 Della Libera Beniamino
29 Cirillo Thomas
Perrotta Giuseppe
33 Vacant
37 Verducci Giovanni
39 Cassavigliani Marcello
41 Termine Ugenio
*45 Coates Harry G teacher violin
Coates Henry C
Coates' Orchestra
Right Side
10 Clarke Michael W
*Mahan Julia G
*14 Breitweiser Frederick
Maggio Fedele
18 Cufari Filippo
Russo Angelo M
20 Williams John S
22 Fuller David
Henderson Samuel
24 Minezzi Attilio
Serra Gaetano
26 Sacchelli Nino J
Raschi Angelo C
30 Crosby William G
Payton Edward
34 Bartolucci Angelo
Ollari Vittorio
Raschi Gremano
38 Caporale Amidio
Pepe Giro
42 Pescetta Filippo
Di Giore Antonio
44 Vacant

LONG HILL, from 1033 Main south to Pecousic av c Longmeadow, Ward 6
Left Side
19 Leete st
41 Christoforo Sebastinao
Roncarati Emidio
43 Mezzadro Francesco
— Edgeland av
*101 Wilder George M
*147 Hubbard James W
149 Warner st
*155 Clark David MD
161 Nye Sarah A
*167 Schillander Carl A
*171 Boynton Guy E
Trudeau Jessie E nurse
179 Manhattan Hall apartment house
*Allen Horace E
*Ballantine William G Rev
*Congdon Lillian M
*Huff F Melbourne
Martin John F
Martin Tekla A
*Spencer Seymour A

Long Hill—continued
*(5) Morris Alice A
*(7) Pease Samuel S
185 Sumner av
*215 Fuller Martha V Mrs
*Witt Austin
*223 Janes Edward L
*229 Deems Oren M MD
*237 Coe David C
247 Spruceland av
*251 Day Winsor B
*259 Ley Harold A
*269 Potter Clifford B
*Johnson Le Roy
271 Cherryvale av
301 Neal Edwin C
*309 Cockey Edward C
*321 Smith Rodney L
*325 Green Samuel M
331 Washington boulevard
Right Side
14 Bourbeau William F
16 Gauthier William X
Masse Lionel A
18 Masse Joseph
Missisco Frank
*20 Johnson Herman F
24 Donovan James J
Massoya Louis
*26 Ballantori Giusseppe
28 Noel Clement R
30 Eggleston Charles W
Fornia Delfina
Terry Clara G Mrs
Fornia Ermo
32 Martoni Harry
34 Goehlert Oscar
*Rose William B
38 Cobb Edward A
D'Amico Frank S
Trany Peter
*124 Graves Merle D
*134 Powers Walter C
*146 Wesson Frank H
*154 Young Wilbur F
*162 Baldwin Robert A
*172 Gilbert William E
*180 Dexter Eugene A
*190 Bemis Howard R
*204 Bull Sarah J Mrs
*208 Bugbee Ernest D
*218 Packard Sumner T
*224 Lancaster Edwin R
*240 St Vincent Mission House
Chestnut Joseph Rev CM
Halligan James Rev CM
Keegan Arthur I Rev CM
Long John F Rev CM
Tracy Jeremiah A Rev CM
Rosensteel Carroll S Rev CM
Walsh Edward J Rev CM
268 Buena Vista Plaza
*— off Crocker Clifton A

LONG TERRACE, from Newbury northeast to Marjorie, Ward 8

LONG VIEW AV, from 71 Leete south to Edgeland av, Ward 6
Left Side
*7 Wood Edward W
11 Hedlund John
Peterson Charles A
*17 Johnson Louis J
*Peterson Olaf W
*23 Hetu Joseph S
*Walters Mary E Mrs
*29 Lawrence Everett A
*Zandan Morris
33 Chisholm Robert
*Gibbs Carroll H
*Gowdy Edmund P
*39 Leary Nora Mrs
*Moore Ellen D
Palmer Fred A
Right Side
*12 Mouhot Rose Mrs
14 Mason Lewis C
*18 Johnson Kenneth E
*Peterson Fred J
24 Platt Newell C
*Young Reuben S
*28 Bowler Martin F
*Chesler David
*34 Hughes Frank
*Boshnack Isaac
Ratner Harry
*38 Cossin Jacob
Hodes Charles
Cerkin Richard
44 Kleinberg Andrew S
*Grodsky Harry C plumber

LONGFELLOW TERRACE, from 550 White n Morningside Park west to 104 Whittier, Ward 7
Left Side
*13 Kruger Carl R
*Bailey Harry F
17 Lynch Daniel
*Vining Scott T
21 Clendenning Charles T
*Fishkin Hyman
27 Livingstone John L
*Owens John E
33 Handy Leland
*Connelly Michael J
*35 Armstrong Anson B
Armstrong Marion M tchr music
*37 Lynch Thomas M
*43 Laughlin Hugh B
*Gelin William
Right Side
*14 Guest Charles L
*18 Wiley Leonard W
*20 Halloran John T
*30 Thyberg Albert
32 Thyberg Albert S
*36 King Howard
38 Hall William
Masterson James
*42 Kuntany William
44 Stone Frank D

LONGMEADOW, *from* Pecousic av at Pecousic brook to Longmeadow line, Ward 6

LORENZO, from Margerie to Dimmick, Ward 8
Right Side
*67 Dantoni Antonio grocer
— Andrews Frank J
Left Side
40 Arooth Salim
— Fenton Anna Mrs

LORING, from 710 Main west to 373 Water, Ward 6
Left Side
7-11 Loring Hall apartment house
(1) Souler Charles A
(2) Avery Rose
(3) White Cora
(4) White Myra P Mrs
(5) Sayles Josephine N
*(6) Daniels Katie Mrs
(7) Dietz Charles A
(8) Therrien Anna L
9 Della Giustina Augusto
*Curto Michele
Wruck Otto A
11 (3) Lavalley Pierre
(4) Rowell George W
(5) Golderman Fred
(6) Sullivan Nora A
(7) Gandy Belford W
(8) Hurley William P
13 Di Santi Agostino
15 Lazzara Ezio
*17 Curto Gaetano
19 Circosta Francesco
*21 Cardaropoli Antonio baker
Romitto Francesco
27 Albano Alfonso
Crimaldo Vincenzo
Cardaropoli Francesco
Santaniello Giovanni
31 Grandonico Amilcare
Gallerino Gelardi
37 Loring St A M E Church
*39 Cohn Harry
*Scibelli Frank grocer
43 Buchwalter Joseph 2d
Cranshaw Arthur
*45 Langone Vincenzo
Pennino Archimede
49 Cava Francesco
Briatti Andrea
Nicora Giovanni
Tassinari Giuseppe
55 De Marinis Nicola
Mango Gaetano junk dealer
59 Bellini Angelo
Paier Giuseppe
Right Side
10 Surprenant Peter
*Talbot Alphonse
*12 Loring Garage
14 La Montagne Arthur J
Serino Carlo
16 Circosta Ferdinando
Laino Giuseppe
22 Danegro Girardo
Toro Oreste
26 Mencarelli Amilcare
*Tranchesi Marino G
30 Laudati Antonio
32 Tosani Francesco
32½ Pecoraro Silvio
34 Cavallone Augusto
Della Torra Vincenzo
Laino Francesco
36 Ferrentino Alfonso
Gentile Antonio
Laino Louis
38 Labine Hormisdas G
40 Bruni Maria Mrs
42 Moccia Pasquale
44 Moccia Giovanni
48 Della Torra Vincenzo
Forziati Beniamino
Albano Giuseppe
Dinno Antonio
52 Gallizzio Rosina Mrs grocer
*54 Glynn Arthur P
*Lewis Julia A Mrs
58 Scaramella Antonio
60 Griseri Lucco
Sullivan Nora Mrs

LORRAINE, from Woodlawn west to Clyfton av, Ward 7

LORRAINE AV, from Berkshire av southeast to Lake Drive, Ward 8

LORRAINE AV (Indian Orchard), from Berkshire av southeast, Ward 8
Right Side
*20 Raineri Charles
24 Mikaelian Oscar
38 Pastorik Karl
62 Minns Thomas
86 Nelson Axel
88 Malcolm Theodore
Zotiah Murgurdich
Left Side
11 Durgarian Nazareth
13 Coolaksusian John G
33 Byrne Charles B
39 Dumais Harold A

Lorraine Av—continued
55 Malcolm Edwin
59 Breck Patrick H

LOS ANGELES AV, from 75 Hamburg east, Ward 1
Left Side
25 St Onge Joseph A
*45 Breault Joseph J
47 Kilpatrick Robert
Rauch Raymond C
Right Side
*54 Millette Antonio J

LOTUS (Indian Orchard), from Fiberloid north to Worcester, Ward 8

LOWELL, from 162 Plainfield to Conn river, Ward 1
Left Side
11 Barbarise Thomas A
15 Durant Louis E
*17 Berk Samuel
*23 Collins John J
29 Clifford Richard W
King George H
31 Egan George P
*33 Lawless Joseph F trucking
45 Gillespie Oliver
*Starr James J
47 Cormier William
Gagnon Emil
*51 Hall John E
*57 Schmelzinger Julius
*63 McCleary Robert F
65 McKillip George H
69 Hurwitz Frank
Amburlock Joseph
73 Jarvis Joseph
93 Larsen Frank
Wallenius William
97 Burzdak Louis
Cohen Louis
103 Gottlieb Samuel
Rosoff Abraham
107 Ferri Nicola
Suffrite Aristiole
115 Anderson Walter
*Farber Philip H
*117 Shikovitz Joseph
119 Gottlieb Hyman tailor
*Linsky Louis
*123 Margoles Stephen
Plainfield Creamery
Paradis Alfred grocer
127 Landers Philip
Leaf Charles
133 Larose Jean
Minnie Andrew
137 Heinz Fred
141 Bortolotti Evaristo
Bortolotti Victoria Mrs
Right Side
*14 McCarthy Hugh J
16 Vacant
18 Seidell Edward C
*22 O'Connor William H
28 Hauschild Raymond R
Misulis Alexander J
32 Birron Eli
Retchin Jacob
46 Murphy Thomas J
*52 Briere Alfred A
60 Cowles Arthur W
*62 Schortmann C Paul painter
74 Miller John C
76 Desotelle George
78 Duranti Joseph
82 Clark Irving
92 Anderson Adrian
Covel William
Roncalli Egisto
112 Gagnon Elzear J
Malstrom Edward W
*114 Kimball Raymond junk dealer
118 Learned John E
Baril Eugene A
Kaplan Samuel
124 Bresky Benny
Langlais Ernest
*126 Levine Mollie Mrs grocer
*Levine Morris
128 Thayer Frederick W
Lombardo Varrengia Mrs
132 Serra Primo
134 Mirtilli Rena Mrs
136 Zucchini Randolph
138 Bongiorno Eugenio
142 Zabini Ernesto
144 Cepko Martin
Skewehech Louis

LYDIA, from Benham east, Ward 8

LYMAN, from 237 Main east to 212 Spring, Ward 3
Right Side
*7-9 Lubold Herman E beverages
11 Lubold Herman E
13 Dow Charles E gas fixtures
*Townsend Alfred M teas
*15 Crown Hotel
Tatro Cyrille barber
*17 Eagle Restaurant The
19 Moose Loyal Order of
21 Long Shoe Co
27-37 Powers Block
*27 American Railway Express Co The
*31 Gifford Albert W locksmith
Amherst Express
Bryant Express
Feeding Hills Express
Greenfield Express
Hampden Northampton & Easthampton Delivery
Hartford Broadbrook East Windsor Hill South Windsor Express
Holyoke & Springfield Express
*Orvis Ralph E expressman
Rockville Ellington Broadbrook & Springfield Express
Smith City Express
Springfield Agawam & Suffield Express
Springfield Chicopee & Chicopee Falls Express
Springfield Chester Express
*Springfield & Holyoke Express
Springfield Palmer & Wilbraham Express
Springfield & Suffield Express
*Suburban Trucking Co
Thompsonville Express
33 Wason Building
*Springfield Dress Goods Exchange
*Truesdell William E dry goods
*(210) Buchholz H & Son costumers
*(300) Johnson Arthur L Co brokers
*(301) Abbott-Hall Co brokers
*(301) Silbert Philip S Inc flour
*(312) Whittier W Wallace real estate
*(313) Stryker Charles E merchandise broker
*(314) Bentley Geo Wm Co brokers
(316) Barker John K civil engineer
*(319) Manning H A Co directory publishers
(320) Corbert Louis shoes
(321) Greene Anthony & Co shoes
*(500) McClintock & Craig architects
(504) Springfield Power Associates office
(608) Atwater Real Estate Trust
(608) Derby Dingle Trust Co
(608) Forest Park Extension Trust
*(608) Gardner E C & G C architects
*(610) Falt J P Co cut stone
*35 Confectioners Supply Co Inc
*37 Lyman Street Restaurant
Victor Pool & Bowling Rooms
*43 McCarthy Joseph C billiard supplies
*Ritter Bros Grocery Co
45 Bush William H mfrs'agt
Craig & Craig gas and electric supplies
*Potts Alexander M plumber
Shaw Elliot D mfrs agent
*47 Sauers' Express
*Smith Carr Baking Co
Westfield and Springfield Overland Express
*49 Castle Gotthiel & Overton paper stock dealers
*Castle W A Co The grocers' specialties
*53 Winn William R engineers' supplies
*55-63 Stone H P Co The wholesale grocers
*57 Ruxton Philip Inc ink mfrs
*65 Farm Machinery Co Inc
*67 Hallet Bros Beef Co meats
*69 O'Connor Hugh J scales
*Wilkins Potter Press sales books
*71 Paper House of New England The printing paper
*75 Merrimac Rome Co bed mfrs
79 Standard Wholesale Specialty Co fruit dealers
81 Dwight st
*101-103 Bondi Bros wholesale fruit dealers
*109-111 Burden-Bryant Co The stove repairers
111 Young W F Inc proprietary remedies
*115 Joseph A & Bros dry goods
117 Interstate Hall
119 Hadley Co The warehouse
121-127 Produce Exchange Building
*121 Dayton Money Weight Scale Co
123 Bon-Tober Sporting Goods Co office
*127 Wolk Peter & Sons fruit
— **Chestnut st**
*137 Haskell Adams Co wholesale grocers
*141 Bigelow & Dowse Co hardware
*145 Schiavina-Pezzini Co Inc grocers
147 Wright Lizzie Mrs
151 De Malleo Anthony
Bellami Ottavio
Sullivan Edward L
155 Zeo Building
*Zeo Nicholas fruit dealer
161 Mass Wrecking Co
*163 Morgan Bros horseshoers
*165 Cohen S & Co Inc wholesale grocers
Left Side
*14-26 Boston & Albany Block
*16-18 Downing Taylor Co grocers
*24-26 Smith E O Co wholesale grocers
30-36 Boston & Albany Block

Lyman—continued
*Lewis Charles C Co The carriage makers' supplies
*36 Boston & Springfield Dispatch Co
*— Union Depot
*New York New Haven & Hartford R R passenger station
*Doersam Taxi Co
Boston & Albany Railroad restaurant
McAloon M J bootblack
*Springfield Baggage Transfer
*Travelers' Aid
Union News Co
*Western Union Telegraph Co
— Dwight st
130 Chestnut st
*130 Nye George Co provisions
140–146 Wilson Block
*140–142 Wilson & Co wholesale beef
*148 Morris & Company wholesale beef
*152 Armour & Co beef
*158 Springfield Wholesale Grocery Co
*164 Springfield Plumbing Supply Co plumbing supplies
*168–178 Collins E F & Sons paper stock dealers
*174 Washburn Crosby Co flour
*180–182 Brown Charles E & Co wholesale grocers
184–190 Puffer's Block
*194 Puffer H C Co grain

LYNDALE, from 695 Sumner av to 775 Belmont av, Ward 7
Left Side
*17 Lerche Gustave F
*Tolman Cahill A
*21 Barber Clarence W
*Clark Roy L
*31 Holloway Arnold F
Snow William O
35 Howe Frank E
37 Vacant
39 Swanson Augusta O Mrs
*41 Stedman Howard
*45 Darnstaadt Frederick W
*47 Luthgren Adolph E
51 Green Max F
*57 Scott Henry T
61 Schreyer Samuel
*63 Webber Henry I
65 Foley Arthur
*67 Quigley William Arthur
Root Winslow G
75 Conlin James T
*81 Luce William R
*87 Rooke Eliza Mrs
Gottsche Carl
*89 Ashton Harold D
Ashton Harold D Mrs tchr music
*91 Egan David S
*95 Davenport Edwin A
Right Side
14 Kennedy Thomas W
*Scanlan Joseph M
*18 Brainard Raymond C
*24 Porter Edwin T
*28 Cleveland Ernest E
*32 Segrin Oscar E
*34 Larsen William F
*38 Chapin George D
*44 Center John L
48 Randall Charles H
*54 Vester Fredrika N Mrs masseuse
*58 Darby Norman A
*64 Mullins Walter H
*68 Stevens Sidney W
*74 Crane Frank A
*78 Talbot William A
*84 McKearin James P

LYNWOOD TERRACE, from Liberty northwest to Thornfell, Ward 8

LYONS (Indian Orchard), from Quebec south crossing Main to South, Ward 8
Left Side
3 Goodrow George mfr cement blocks
5 Bleau William
Derderian Arsen
Vermette John
McCarthy Ellen Mrs
*9 Doucette George D grocer
Gendreau Romeo
11 Anclair Existe
Dezalia Napoleon
Dominic Henry
Table Joseph
15 Ireland David
Stebbins Theodore
103 Levesque Leo J
Le Bier Albert
105 Giroux Wilfred
Lavigne Albert H
109 Filion Leo
Larose Louis D
Right Side
2 Gibeau Zephirin
68 Coache Adjutor
Caron Edward J
Guyette Bert
80 Minnie Oliver
82 Snow Wilbert

MADISON AV, from 230 Central north, Ward 4
Right Side
*5 Pike George W
*19 Gray Sarah H A Mrs
*25 Taylor Edward L
*27 Marsh Robert P
*31 Goldthwaite Leslie C
*33 McGillicuddy John J jr mason
*39 Harris Charles B
*Harris Helen E
Left Side
*38 Birnie Donald
*48 Birnie Louise Mrs
*50 Heard Jack W
*54 Noble Frank W

MAGAZINE, from 550 State north to 967 Worthington, Ward 5
Right Side
— Bowdoin ter
*1-3-5 Readio Company The auto supplies
*33 Garmany Francis C
Milner Ellen T Mrs
Milner Henry J
*Manross Mary C Mrs
*Young Leta
*35 Bedford Anna G
*Butement Malcolm
*Fuller Raymond S
*Gendron Charles E
Graham Cooley G
*Stansfield Gilbert W
*Farrington Walter W
West Anna J Mrs
39-45 Buffton Court apartment house
*39 Bemis Albert H
Lyle Raymond W
*Wells Fred W
*(2) Bemis W Marshall Mrs
*(3) Ahern John J
41 Keefe James
*Prouty Frank S
(2) Habel Fred
*(3) Kerrigan Joseph E
(3) Tivey Mae E Mrs
*(4) Lounsbury Ruth W
*(5) Fowler Dena L
(6) McQueen G Carroll
*(7) Webber Everett R
*(10) Schermerhorn Winfield S
*(11) Bechtel William H
*43 Plummer Edgar P
*Torrence Gerald A
*Vogler Peter C
*Duffley Thomas G
*Beaton Raymond M
Richardson Charles B
(4) Traster Martin J
*(4) Marcus Louis G
*(5) Pratt Raymond L
*(8) Strong Alfred J
*(9) Robertson William B
(12) Acker Howard F
*45 Long Jane Mrs
Long Roy G
*Rogers Frances S Mrs
*Pratt Fred D
*Severance Ernest M
*(1) Long Leslie A real estate
71 Lincoln st
131 Wood Edith M Mrs baker
133 Phillips Alvin H Inc grocer
*145 Foss Leslie D
*O'Hern Peter
149 McCormick Annie
*157 Smith John F
159 Greene Annie Mrs
Mudge Ernest
*161 Ginsberg Jacob real estate
Left Side
74 Lincoln st
96 Grant st
104 Sherman Joseph R
*106 Desautels Charles H
114 Cooper Arthur E
*122 Quirk Margaret E
*128 Warnock Annie
160 Armory st

MAGNOLIA TERRACE, from 97 Sumner av to 210 Washington blvd, Ward 6
Left Side
*17 Harman Charles B
Whiting Carrie L tchr music
23 Huck Karl H
*Perkins Henry J
*37 Brown Fred R
*47 Crane S Henry
59 Spruceland av
*63 Thrall Nellie E
*77 Haskell William E jr
*83 Studley Robert C
*95 Spellman Charles F
*101 Bemis Fred I
*111 Geisel Adolf A
— Pineywoods av
*125 Sherley John A
*131 Wood Clark V
*135 Fuller Ida T Mrs
*137 Southworth Edward
*139 Newton Lewis E
*141 Moody Joseph C
*147 Kellogg Alvin F
*Kellogg Harry H tchr music
*Taylor Arthur G
Right Side
*8 Aronson Moses J real estate
*Clement Benjamin M
*20 Carrigan Mary E
*36 Hale David
42 Vacant
*48 Sadler William L
58 Spruceland av
*64 Baush William H
*70 Fison Harry K
*76 Lombard Paul E
*80 Garrettson Eugene G
*86 Mac Farlane A Cooper
*92 Mather Forest L

Magnolia Terrace—continued
*96 Hunt Richard H
*102 Bulkley George G
*106 Smith Louis C
*112 Edlund Roscoe C
— **Pineywoods av**
*134 Holt Ernest C A
Allen Charles B
*138 Sturtevant Fayette L
*140 Campbell Fred M
*146 Kinney Edward

MAIN, from Carew south to Pecousic brook, Wards 2, 3 and 6
Left Side
3 Paris James confectionery
21 Bond st
23 North End Pool & Bowling Alleys Inc
23A Abel Nellie Mrs rooms
Smith Homer A
23C McDonald Nellie Mrs
*25 O K Lunch
29 Tillman Harris grocers
29B (210) Duncan Arthur
(214) Tuttle Guy S
(222) Glover Mary
(310) Gray Florence B Mrs
(314) Searl Leon
(315) Sears Alfred F
(410) Vacant
(414) Vacant
(415) Lines Fred
(510) Vacant
(514) Vacant
(515) Vacant
(610) Pease Gertrude
31 Vacant
*33 Kasofsky Charles tailor
*33C (201) La Voie Mary Mrs
(203) Duncan Arthur J
(204) Vacant
(205) Vacant
(302) La Croix Pauline A nurse
(302) La Croix Della Mrs
(400) Coffey Timothy J
(402) Vacant
(500) Broadist Harriet Mrs
(504) Vacant
*39 Lynch Patrick M MD
41–43 Elethea apartment house
(9) Holland Agnes V
(10) Sherts Lewis H
*(10) Stebbins Hiram L
(11) Hoag Esther Mrs
*(12) Seiger Otto jr
*(13) Franklin Olive M Mrs
(14) Cram Charles E
*(15) Walker Harriet B Mrs
*(16) Potter Virginia J Mrs
*43 (1) Webber Mary E Mrs
(2) Williams Fred O
*(3) Hall Lyman E
(3) Hall Lucy C Mrs
(5) Herrick Arthur C
*(6) Searle John A
(7) Morrissey Katherine A Mrs
*45 Raleigh Walter M MD
45 Patton st
*47–51 Kimball Second Hand Furniture Store
49 Lebrun Felix E
Lynch Thomas
49½Fuerst Anna Mrs
Shays Carrie Mrs
55 Shays William
Goodboo Amy Mrs
57 Bedard Louis T
*Paterson James M
59 Berkowitt Louis plumber
61 Clinton Market groceries
63 O'Connor Eugene beverages
65 Gordon Kive shoemaker
Smith Harry L jr tailor
*69 Ruppel John W confectionery
— **Essex st**
*71 Zades Dimos N tailor
73 Brennan Thomas
Munson Ellen Mrs
Lincourt Alice Mrs
Reed Charles P
*73½Regas George jeweler
Lee Sam laundry
*77 Stanford Bros plumbers
*Taylor Hattie J Mrs
*(B) Woodbury Viola Mrs
(C) Mason John R
(F) Fennessey Mary A Mrs
79 Clair William
Roberts Clarence G
79½ Vacant
*81 Potourian John
81½Christy Louis shoemaker
Chicklis William confectionery
83½Vacant Store
85 Monahan Margaret Mrs
85½Tillman Isidore meat market
87 Tenth st
*95 Continuation School
101 Greenwood st
*103 Clinton Furniture Co
105 Hale Alice Mrs rooms
105½Lightcap John C confectionery
*Tait Coal Co branch office
107 Savitsky Louis shoemaker
107½Chong Kee Co grocers
Wo Tung laundry
109 Premak Louis
109½Coleman Samuel billiards
111 Rice Mark barber
111½Springfield Window Shade Mfg Co
*113 Laino Bros bootblacks
113½Collier Alter tailors' trimmings
*115 Bazos Bros restaurant
117 Franklin House
*Huntington Perry
*119 Franklin Pharmacy Inc
— **Franklin st**
*121 Berinstein Louis meats
*Carroll John E
Karas Nicholas
Nicholitis George
Vito Peter
Zade Alexander N
Zerbini Evelyn Mrs
123 Holden Edward J
*Hampden Hardware Co
Merinake John
Rubel Stanislaw
*125 Efthymiou Stephen L cigars
*127 Finn Jacob B men's furnishings
*129 Shoob Carl millinery
*131 Hampden Plumbing and Heating Co The
133 Wah Sam laundry
Wah Tai Chinese Grocery Co
135 Springfield Furniture Co
*137 Goldstick Isadore leather
139 Pharas Savas billiards
143 Sawyer Burton A beverages
— **Congress st**
*145 Atlas Trust Co
*147 Young Drug Co Inc
147½Young Motor Co used cars
*149 Brooslin Mayer shoes
151 Wilson Furniture Co
*153 Case Marjorie
*155 Hector Panteli Cigars
*Saltzman Harry shoe dealer
*Springfield Coal Co
Springfield Commission House hay and grain
Springfield Fuel Co
157 Gluskin Isadore M dry goods
— **Sharon st**
*159 Cohen Morris A hardware
*159½Umansky Louis variety store
161 Lion Building
161–163 Campion Hotel
*(201) International Bureau of Identification
*(201) Roath Louis office
*(204) Greenberg David E real estate
Crosier Elizabeth G
161½Stearns Bessie D Mrs milliner
163 Savoy Bros jewelers
165 Colitti Joseph tailor
167 Glickman Henry J beverages
*169 Lenox Hotel
Madorsky Harry jeweler
Natow Joseph dry goods
171 Cuban Cigar Co
*177 Gordon P & Son clothing
177½Turse Daniel shoemaker
— **Ferry st**
179–183 O'Connell Block
*179 Donovan Martin J & Co beverages
Cleary Raymond L beverages
181 Levin David tailor
*(1) Greek Club
*183 Atlas Market
185 Glasamos Paul barber
Howes Howard E billiards
187 Savoy Hotel
*Sulias Alice
189 Kaplan Jacob restaurant
*191 Commercial Hotel
Read Fred
*193 Karelis Bros restaurant
193½Anagnosi George bootblack
197 Webb Hyman tailors' trimmings
St Jean Baptiste Greek Club
199 Vacant
199½Altison Peter cigars
*201 Ward William T & Co beverages
— **Liberty st**
*203 Kingsberg Julius D jeweler
*207 Rickman Leo H men's furnishings
209 Dowd & Sauter barbers
*211 Cooley Hotel
Cooley Taxi Co
*Pearson Henry
Springfield Base Ball Club
215 Cooley Hotel Block
Leavitt Clothing Co
219 Bisesti Pasquale billiards
— **Cooley pl**
— McDonald's Clothes Shop
— New York, New Haven and Hartford R R
— Janarakis Steve fruit
*223 Standard Gas and Electric Supply Co Inc
225–229 Athol Building
*(20) Raymond George C commission merchant
(21–25) Vacant
(31) Fraternal Order Eagles
(36) Holt Daniel S time recording machines
*(39) Morgan Crossman & Co rubber stamps
*227 Harrington John F Clothing Co
*(28) Rackliffe Walter S locksmith
227½Xenakis James confectionery
229 National Luggage Co The leather goods
231 Agawam Building
*United Tailors
Springfield Radio Co The
233 Hotel Royal The
235 Demos James A restaurant
237 Lyman st

Main—continued
241 Chapin National Bank Building
*Chapin National Bank
*245-247 Hampden Savings Bank
251 Albion Block
*Capitol Lunch
251A Roberts Fred E cigars
251B Capitol House The furnished rooms
253 Papas & Agnos bootblacks and cigars
Smith Joseph P barber
255-257 Birnie Block
255 Newark Shoe Co
257 Vacant Store
*(20) Stebbins Frederick H attorney
(20) Hooker Earl D lawyer
*(21) Benedict Frank B sign painter
*(23) Knights of Columbus evening school
(30) Massachusetts Stamping and Rating office
(30) New England Insurance Exchange
(30) Springfield Board of Fire Underwriters
*(35) Conway Thomas J dentist
*(36) Whitbeck Arthur A printer
*(38) Bell Lloyd W com photographer
(40) Butterick Seven Reading Club The publishers
*(41) Pilgrim Service collections and adjustments
(42-43) Vacant
*(46) Alexander Geo F Co lumber
(47) Commercial Photo Co
(48) Barnes Jim wrestling promoter
*(50) McKinnon James Co photo engravers
*(55) Springfield Typothetae
*(56) Bates J D Advertising Agency
259-261 Olmsted's Block
*259 Chester Clothes Shop
*261 Alling Rubber Co The
*263 Traveler Shoe Co
265 Colonial Fisheries Ltd
267 Hotel Ritz
*Banach Mary Mrs rooms
Agnos William
269 Vacant
— Taylor st
271-279 Kennedy's Block
*271-273 Kennedy's of Springfield clothiers
*275 American Brush Mfg Co
*Heald John Co instrument mfrs
Ivory Billiard Parlors
Musicians Local 171
277 Ideal Lunch
*279 Smith John D druggist
279½Frentzos & Kalevas bootblacks
*281 Carlin John D men's furnishings
281-297 Worthington Block upstairs entrance 289 do
283 Gold & Stock Telegraph Co
*Western Union Telegraph Co
*287 United Cigar Stores Co
289 Voorhees A J
*(200) Sullivan Edward C MD
(201) Fulton William S dentist
*(201) Ross Alfred M dentist
*(202 King Brothers investments
*(205) Keller Morris jeweler
*(206) Hunt Ellis & Co brokers
*(207) Crane John W Co real estate
*(207) Ireland Gordon lawyer
*(209) Citizens League The
(211) Vacant
(213) Rome Sales Co mfrs agts
(215) Byrd C Otis dentist
*(217) Dempsey Patrick F accountant
(220) Bigsby C S Co The electrical appliances
*(221-223) Pheeney Bros Inc investments
(222, 225, 227 & 229) Vacant
(231) Shoninger B Co pianos
(233, 239, 241, 243, 246, 248 250 & 251) Vacant
*(300) Lapido Arthur A jeweler
*(301) Parlor Sanitado hairdressers
*(302) Quilty Jeremiah P tailor
*(303) Burdik Harold J lawyer
*(303) Kerigan Joseph E lawyer
*(305) Conway William S MD
*(307-309) Devine H Leo MD
*(310) Heilner Percy & Son coal
*(311) Thomas Henry W real estate)
(311-313) Douglas Realty & Loan Co
(311-313) Gordon George C insurance broker
*(313) Tavernier Alford H lawyer
(315) Home Construction Co Inc contractors
(315) Everett Jack D Co real estate
(315) Ingraham Harry E real estate
(315) Miller George R real estate
(315) Realty Sales Trust
*(317) Hubart H M Co real estate
(320) W U Tel Co offices
*(327) Transcontinental Oil Co
(329-331) Vacant
*(332) Northwestern Mutual Life Ins Co
(332) Tapping Edgar J insurance
(333, 334, 335, 337, 339, 341 345, 346, 347, 348, 349, 350 & 351) Vacant
*(400) Aetna Life Ins Co (life dept)
*(403) Lovechio V & Co tailors
(405) Vacant
*(407) Renth Clifford W dentist
*(408) Dearborn William F insurance
*(408) Fidelity and Deposit Co
*(408) Hinkley Fred L insurance
*(408) Lee Philip W insurance
(408) Oppenheimer Berthold B ins broker
*(408) Oppenheimer Richard J insurance
*(408) Oppenheimer & Field insurance
*(408) Ransehousen Herbert H ins
(408) Young Martha A insurance
*(411-415) Bunnell R R Coal Co Inc
(417) Titus Charles A notary public
*(500) Aetna Life Ins Co (accident and liability)
*(500) Aetna Life Ins Co casualty and surety dept)
*(500) Automobile Ins Co of Hartford
291 Kenton Sidney hats and caps
295 Bond Shoe Store
297 Worthington st
299-303 Worthy's Block
299 Schulte A Cigar Stores Co cigars
301 Colletti Joseph tailor
*303 Hotel Worthy Inc
Keeney's Worthy Lunch
Tuper Annable F hairdresser
Ye Worthy Shoppe
*303½"Fredericks" jeweler
305-309 Phoenix Block upstairs entrance 307 do
*305 Hamilton & Jerome Co Inc optometrists
307 Fortune John W barber
*(201) Friend Jewelry Co
(202) Vincent Bros barbers
*(203-204) Balloch Joseph S merchant tailor
*(205) Burbank Daniel E real estate
(206) Burbank James B office
*(207) Garneau Joseph A real estate
(207) Turgeon's Sons Co Inc building movers
*(207) Cossack Mitchell J real estate
(207) Hughes Edward J real estate
*(301) McKechnie Frederick J MD
*(302) Sweeney Frank A dentist
*(303) Shaw Robert M dentist
*(304) Bellows W S & Co patent attorneys
(306) Court Square Associates
*(306) Brinkerhoff Frank C real estate
(306) Carr Building Trust
(308) Baldwins Incorporated office
*(308) Waldorf System Incorporated consolidated lunch and commissary operators
*(402) Bachrach Louis Fabian Inc photographers
*(404) Cunningham & Clarke dentists
*(405) Cushing Joseph accountant
*(406) Robinson Wilfred S general insurance
(408) American Collection Service
*(408) Beacon Adjustment Co Inc collecting agency
*(408) Beacon Credit Exchange
(408) Beacon Credit Guide
(408) Beacon System
(408) National Assn of Mercantile Agencies
(408) National Collectors' Assn
*(501) McNally Edmund J dentist
*(501-509) Staples Vincent J dentist
*(502-507) Rice & Lockwood Lumber Co
*(601) Crimmings J J Co dental supplies
*(603-607) Garrettson Ellis Lumber Co
*(607) Partridge Wallace H Inc lumber

Main—continued
307½Phoenix Bootblack Parlor
*309 Baldwin's Phoenix lunch room
311-323 Fuller Block
*311-313 Woods-McNamara Co clothiers
*315 Jensen F G & Sons Inc confectionery
317 (202) Central Realty Trust Co
(202) Germona Associates realty trust
(202) Liberty Realty Trust
*(202) Murphy Edw J Co real estate
(202) Murton Realty Trust
(202) South End Realty Trust
(202) Wilcox Realty Trust
(203-204) Royal Indemnity Co
*(203-204) Walker F S & Co insurance
*(206) Downey Charles J MD
*(214) Hitchcock Asher H optician
(301) Vacant
*(302) Berry Charles F jr insurance
*(302) Equitable Life Assurance Society
*(303) Dexter & Bowles papermakers' supplies
*(304) Murray John J lawyer
*(305) Roy Emile A dentist
*(306) Stearns Bros Inc insurance
*(308-309) Boston-Phila Despatch Corporation
(309) Doyle George W accountant
(309) Manley Seth W mfrs agt
*(310) Walker Clifford B MD
*(311) LaValley Jonas J artist
(312) Arcadia Building Corporation
*(312) Cassidy Realty Co
(312) Neville Henry Co contractors
(313) Vacant
(314) Vacant
*(316) Crosby M Elizabeth stenographer
*(316) Mannix William accountant
*(317) New England Office Supply Co
*(318) Adams Nash Trimming Co hemstitching
(318) Lawson & Boudreaux dressmakers
(319) Janser Arnold R tchr music
*(320) Janser Emil K Mrs teacher music
(320) Janser Emil K tchr music
*(400-401) Martin James F dentist
*(402) Welch Francis W dentist
*(402) Welch Michael J dentist
*(403) Gallagher John H C MD
*(404) Bondi Humbert Real Estate Co
(405) Davis George H MD
*(406) Lally Thomas J dentist
(407) Vacant
*(408) Deems Oren M MD
(411) Vacant
*(412) Hare William A oculist
*(414) Burreby Grace F hairdresser
*(415) Becker Paper Corp paper mfrs agts
(416) Vacant
*(417) Bosworth Studio The photographers
*(500-501) Chapin & Gould Paper Co
(502) Vacant
(503) Vacant
*(504) Manning William F dentist
(505) Baker Co manufacturers paper machine aprons
*(505) Hampden Paint & Chemical Co office
*(509) Bullman Harriet B Mrs massage
(510) Fini Luigi music teacher
*(510) Mulroney Dorothy Birchard music teacher
(511) Burnett Ralph tchr music
(511) O'Leary Grace music teacher
(511) Hutchinson Estelle G teacher music
*(511) Williston L Arthur Mrs teacher music
(513) Baxter Ernest W paper mill supplies
*(513) Eastern Coal & Coke Co
*(516) Springfield Facing Co office mfrs foundry facings
(517) Hosmer Edward E music teacher
(518) Vacant
*(519) Dibble Wallace E architect
(519) James Thomas M Co architects and engineers
*323 Springfield National Bank
Market Square Syndicate
Ten Associates The real estate
— **Bridge st**
325-329 Spear Building
*325 Lerche Albert E druggist
United Nut Lock Co office
*327 (21) Norris & Co tailors
(23) Warner Raymond C engraver
*(23) Warner Walter H engraver
*(24) Whitehouse Frank H G dentist
*(26) Mehron John tailor
*(27) Angers G Arthur builder
*(27) Angers Maurice L office
(28) Gagnier Albert J builder
*(28) Gagnier & Angers carpenters and real estate
*(28) Angers Henry E builder
(29) Vacant
*(30) LaPlant George J massage
*(31) Tracy J Frank dentist
*(33) Healey & Healey real estate
(34) Vacant
*(35) Lamont Maud L manicure
*(40) Lenville Clarence A masseur
(41) Springfield Dental Laboratory & Supply Co
*(42-43) McCallum Hosiery Co
(44) Vacant
*(45) Telephone Operators Union
*(46) Reilly Mary M chiropodist
(48) Devol George L janitor
*329 Ideal Lunch
331-333 Harvey & Lewis Building
*331 Harvey & Lewis Co opticians
*Robinson & Sons jewelers
*333 Art Photo Co photographers
*Co-operative Jewelry Co
Security Loan Co pawnbrokers
*(1) Neiss & Clark engravers
337-347 Steiger Building
*345 Steiger Albert Co dry goods
— **Hillman st**
349-359 Meekins Packard & Wheat Block
*357 Meekins Packard & Wheat Inc dry goods and furniture
Springfield Gas Light Co store
Milburn Bros hardwood floors
361-369 Townsley's Block
*Lynch Charles E clothier
*371 Nash Fred W Co cigars & newsdealers
373-375 Springfield Public Market bldg
*Springfield Public Market Inc
*375 (201) Hosiery Shop Inc The
(202) Gilbert Harry M dentist
(203) Densmore Dance Studio
(204, 206, 207) Vacant
(205) Barney George H barber
*(301) Smith Millard L Co gen ins
*(302) Jordan William H broker
*(302) Ladd Frederick S jeweler
*(303) Barcley Corset Co
*(304) Globe Indemnity Co
*(304) Mitchell Harold S lawyer
(306) Springfield Public Market Bldg mfg's office
(307) Mongue Walter L real estate
*(307) Towne Horace real estate
(308) Vacant
*(401) Kenyon Albert B
*(401) Williamson & Lawson Land Co Inc
*(402) Press Marcus H tailor
*(403) Bonnie Wee Shop milliners
*(403) Royal Stamp Co The trading stamps
(405-406-407) Vacant
*(408) Cornelius Louis W real estate
(409) Harpers & Sons publishers
(410) New Craft Studio The
377-381 Republican Building The
*Ye Fabric Shoppe dress goods
*(301-302) Cohen Robert J accountant
(301-302) Audit Co of Mass The
*(301-302) Gelin Isidore lawyer
*(304-305) Gibson & Co Inc bankers
*(306) Cowett Joseph B lawyer
(307) Vacant
(308-309) Gibson & Co Inc bankers
(310-311) Vacant
*(312) Levelle & Sons engravers
(313) National Sales Chain Co extracts & perfumes
(314) Branch Silas office
(401) Vacant
*(402) Seltzer Edward real estate
*(403) Cohn Frederic lawyer
(403) Heller Samuel real estate
*(405) Taylor Arthur G Co real estate
(406) Vacant
(407-408) Jefferson Realty Trust
(409) Springfield Daily News Office

Main—continued
(409) Springfield Republican Office
(410) Springfield Daily News advertising dept
(411) Springfield Republican advertising dept
(412-413-414) Vacant
(501) Curran & Fagan publishers
(501) Squier Fred P lawyer
*(502-503) O'Neil Dennis E real estate
(505-506) Vacant
(507) Loyal Americans Order of (headquarters)
(509-510-511) Vacant
*(512) Hawley & Locke real estate
*(512) Davis Winthrop I insurance
(513-514) Vacant
*379 Wilson J B Co millinery
*381 Liggett Louis K Co druggist
383 Harrison av
383-387 Third National Bank Block upstairs entrance 387
*385 Third National Bank
387 Nash Fred W Co cigars and newsdealer
*(201) Nirenstein Nathan real estate
*(202-206) Hayden Stone & Co bankers
*(207-208) Baker Young & Co bankers
*(208-209) Tessier Eva D milliner
(216) Lee Clinton R real estate
*(301) Hickox H E mgr
*(302) Barry Helen T corsets
*(303-307) Tifft Bros investment securities
(308-309) Burke's Sales Agency mfrs agents
(309) Clinton Oil Co The
*(309) Peck G Herbert real estate
(310) Caswell Harry T insurance
*(310) Hersey Furniture Co The
*(310) Hersey Ralph D insurance
*(311-313) Paine Webber & Co securities
*(316) Provident Life and Trust Co
*(316) Seybolt & Seybolt Inc investments
*(317-318) Am District Telegraph Co
*(319) Vezina J Romeo barber
*(323) Miskell Helen gowns
*(324) Cooley Miss public stenographer
*(325) Godman M B & Co accountants
(325) Maley Robert C mfrs agt
(401) Rosenberg Henry J real estate
*(401-402) Ashley & Peterson real estate
*(404) Moody Bros & Co investments
*(409) Herne Herbert C architect
*(409) Armory Square Realty Trust
*(409) Lincoln Realty Trust
*(410) Eden James A jr special machinery
*(412) Cooley Herbert W real estate
*(412) Smith Clayton D lawyer
*(413) Clarke John D lawyer
(413) Blodgett Elmer real estate
*(413) Blodgett Morrison S real estate
*(414) Broadway Office Supply Co
*(416) Quinn Kathleen hairdresser
*(417) Providence Steel & Iron Co
*(417) Stearns Stuart O securities
*(418) Street Railway Employees' Assn Div No 448
*(419-421) Price & Lee Co directory publishers and multigraphing
*(419-421) City Directory office
*(422-423) Farnsworth Chas D Inc coal
*(424-425) Folsom Robert S lawyer
*(501-502) Harris Forbes & Co Inc bankers
*(503) Hawkins & Ward investment brokers
*(506) Prudential Ins Co
*(508) Kelly John E & Sons insurance
(508) McCarthy Fred G ins
*(509) Maryland Casualty Co
*(510) Tabulating Machine Co
*(511) Lovett Mary E corset mfr
*(513) New England Mutual Life Ins Co
(513) Horne Clarence C insurance
(515) Efros Maurice mfrs agent
*(516-517) Hoyt's Service Inc advertising agency
*(518) Hoes Guy M paper dealer
*(519) Patrick Irwin C securities
*(521) Lynch Charles F MD
*(521) Quinn James H MD
*(523) Taylor Palmer M office
*(524-525) Calzati Jennie dressmaker
*(601) Jackson & Curtis investments
(603) Whitaker Paper Co
*(603-604) Kinney Insurance Agency
(604) Bickley Francis H insurance
*(606) Holt Ernest C insurance
*(606) Phoenix Mutual Life Insurance Co
(606) Parks Charles A insurance agent
*(607) Straus S W & Co securities
(608) Springfield Real Estate Co
*(609) MacDonald-Shea insurance
*(609) Catholic Mirror Co The periodicals
(610) Simpson J A & Co investment securities
*(610) LaSalle Extension University
(611) Collins Thomas J lawyer
*(611) Cooley Robert C lawyer
*(616) Consolidated Dry Goods Co
*(619) Kennedy Katherine hairdresser
*(620-622) Barlow Harry E
*(620-622) Conn General Life Ins Co
*(623) Fernald's Exchange Inc
*(624-625) Royal Typewriter Co Inc
*(701) Hodgdon Cashman & Co securities
*(702-703) Estabrook & Co investments
*(704) Bugbee Walter T merchant tailor
*(708) Wooden & Small lawyers
*(710-711) Hurowitz Isadore H lawyer
*(710-711) Ehrlich Harry M lawyer
*(712-713) Employers Association of Hampden County
*(714) Day R L & Co bankers
*(715) Fernald George A & Co brokers
*(717) Agawam Electric Co The office
(717) Ludlow Electric Light Co office
*(717) Turners Falls Power & Electric Co
*(719-725) Bosworth Charles W lawyer
*(719-725) Bosworth Henry H lawyer
(719-725) Referee in Bankruptcy office
*(801-804) Ely & Ely lawyers
*(804) Giles William C lawyer
*(804) King Robert W lawyer
*(804) McDonough William A lawyer
*(806) Lehigh Coal & Navigation Co The
*(809) Hemphill, Noyes & Co bankers
*(809) National Life Ins Co of Montpelier Vt
*(809) Cutler Richard Hyde insurance agent
*(810-811) Adams & Ruxton Construction Co contractors
*(813) Automobile Legal Assotion
*(816) Connecticut Valley Realty Co
*(817) Bonbright & Company Inc securities
*(817) Wigglesworth Austin C engineer
*(817) Wigglesworth Land Co
*(817) Essex Auditing Co
*(819-821) State Mutual Life Assurance Co of Worcester Mass
*(821) Hamilton Alexander Institute
*(822) Fuller Brush Co Inc
*(823) American Radiator Co heating apparatus
*(824) Standard Sanitary Mfg Co
*(902) Wiley Louis N dentist
*(903) Manning Paul R dentist
*(904) Hosley H Everton dentist
(904) Keeler Lawrence S dentist
*(904) Hilditch Leon M dentist
*(906-907) Barney Frank G dentist
(908) Vacant
*(910-922) Travelers Insurance Co of Hartford Conn The
*(924-925) Imperial Toilet Bazar

Main—continued
*(1001) Gottesman John G lawyer
(1001) Karp Albert real estate
*(1004) Chapin & Neal patent attorneys
(1004) Neal Franklin G lawyer
*(1008) General Electric Co
*(1010) American Sugar Refining Co
*(1011) Bradford Associates
*(1013) Atwater Charles B office
*(1014) Rollins E H & Sons investments
*(1015–1016) Allen Horace E lawyer
*(1015–1016) Bellows Richard S lawyer
*(1016–1018) Bidwell Raymond A lawyer
*(1019–1021) McAllister Thos K investments
(1020) Fidelity and Deposit Co of Md
*(1020) Holcomb Hiram Frank auctioneer
*(1020) American Air Service Corp
*(1020) Waldron Henry S insurance
(1020) Quinnipiack Dairy Farms
*(1022) Shelley Co The income tax specialists
*(1024) Bell Clinton E lawyer
*(1025) Morgan & Morgan accountants
389–395 Bookstore Building
*(201) Brown Clarence E real estate
*(201) Peerless Casualty Co insurance
(201) Pierce Charles L real estate
*(202) Carroll Alfred J steamship ticket agent
*(203) Grimes George C jeweler
*(206) Klopfer Arthur milliner
(301) Vacant
*(302) Guilford's Silk Store
*(303) Springfield Cloth Store
*(305) McCall Mary A milliner
*(306) Falls Art Needlework Shop
*(312) Gaffney Katherine M corsets
(401) Beaman William advertising agent
*(401) Munn-Buckingham Agency adv agents
*(402) Hart Alice G hairdresser
*(404–405) McGlynn & O'Neil opticians
*(406) Brackett Albion M chiropodist
(406) Lewis Fred F chiropodist
*(407) Finnerty Katherine hairdresser
*(413) Eichler Studio The photographers
*391 Johnson's Bookstore
*393 Scotch Woolen Mills Co tailors
*395 Weeks' Leather Store
397–401 Brigham's Block
*399 Brigham Co The Inc cloaks and suits
403 Townsley av
*407 Union Trust Co
411–413 Hall Building
*411–413 Hall Charles Inc china and glass
*411 Harding John P decorator
*415 Fashion Shop The cloaks
417–421 Woman's Shop Building
*417 (402) Greene Alice hairdresser
(403) Morrill Jennie B Mrs corsets
*(404) Hartt Ruby C hairdresser
(406) Vacant
(407) Vacant
(408) Vacan
(409) Vacant
(410) Vacant
(411) Vacant
*(412) Wild Rose Tea Room
*(502) Counihan George H chiropodist
(503) Bohling Sadie E needle specialist
*(504) Allen J Clarence dentist
*(504) McAleese T Karl dentist
*(505–507) Naumann Albert A MD
(508) Vacant
*(509) Brown J Carroll Inc photographers
(514) Vacant
*419–421 Woman's Shop The cloaks and suits
423–427 Springfield Five Cents Savings Bank Block
*423 Skinner Henry H banker
*(6) Hayes William P lawyer
*(12) Donnelly Hugh L dentist
*(15) McGlynn Thomas F lawyer
*(18–19) Shaw Irving R lawyer
*(20–21) Ball & Lavigne lawyers
(25) Houlihan Raymond R lawyer
*(25) McClintock & Hoar lawyers
(25) Shea John B lawyer
(25) Sullivan Edward J deputy sheriff
*(30) Jenney Ralph P real estate
*(32) Connor A Paul lawyer
*(32) Stapleton & Stapleton lawyers
*(35) Phillips Charles P dentist
*(36) Lockhart James P dentist
*(38) Jennings & Jennings lawyers
*(41) Marsh Henry D insurance and foreign exchange
(41) Peabody Society
*(42–43) Judd & Parsons & Parker insurance
(42) Grover James insurance
*(44) Parmelee Irene E artist
*425 Springfield Five Cents Savings Bank
427 East Court st
429–433 Seymour's Block
*429 Adams Drug Co Inc
431 O'Brien Martin J
Tuohey Catherine Mrs
White Albert tailor
(14) Cook Frank M
(17) Hull Ben
*(18) Ouimet Bertha L Mrs
(21) Darling Julia Mrs
(23) Garland Elizabeth M
(28) Chechieli Thomas
(32) Swift Charles
*433 Hartshorn J W Sibley optometrist
*435 Gimbel's cloaks and suits
437 Park View House furnished rooms
Gilbert Georgiana Mrs
Hunter Fred A
*(1) King Raymond T lawyer
(5) Court Square Electric Co
(9) King Thomas E real estate
*439–441 Flint & Brickett Co furniture
Springfield Pure Water Co
*445 Roberts & Co tailors
449 Vacant
*451 Barnett Morris H cigar store
*453 Darack Robert J dentist
*455 Atlas Trust Co
*457 Engineering School of Drawing
*Roberts William consulting engineer
*Simons William C Inc bankers
*459 Freeman Jewelry Co jewelers
*461 Springfield Children's Shoe Store
— Sanford st
463 Baldwin's Court Square restaurant
465 Sanford Building
*Kenefick John R tailor
*Mitchell's Studio The photographer
*(22) Cohen Samuel dentist
*467 Barker System of Bakeries
469 Home Outfitting Co clothiers
Murray Studio The
*(1) Sauer George real estate
*471 Rogers C & Co opticians
*473 Puritan Lunch
*475 (1) Howorth George F real estate
*(2) Jackson Andrew J real estate
*(3) Martin William H lawyer
*(4–5) Jones William B dentist
(6) Hilliker Matilda
(6) American Men's Hall Assn
(6) Harmony Social Club
(7) Blair Edward J
(7) Flosdorf Julius G jeweler
(8) Tschopik Bernard Estate of feather dressers
(9) Spring Harriet J Mrs
(10) Desrosiers Charles B
(11) Smith William H
*(12) Magic Window Cleaning Co
(12) Peck Nicholas
(13) Nery Edward J
(14) Kidder Lillian
(15) Reno William
(16) Cullen Mary N
477 Becker Benjamin jeweler
*Singer Sewing Machine Co The (branch)
*479 Massasoit Cigar Manufactory
*481 United Shoe Repair Co Inc
*485 Sackett Eugene C men's furnishings
*487 Bentley S E Co Inc optometrists
Toupin Alfred barber
*489 Waldorf Lunch
*491 Baer Bros cigars and pocket billiards
493 Demetropoulos K bootblack
*495 Crescent Clothing Co
*Ley Fred T & Co Inc general contractors
*497 Bay State Fur Co
499 Schlafer Louis E barber
*501 Traveler Shoe Co
— State st
503 Schulte A Cigar Store Co
Sarnoff Hats Store Inc
505 United Shirt Shop Inc
507 Androniotos George D bootblack
Demopoulos Speros S newsdealer
*509 Posy Shop The
511 Kennedy & Co butter etc
517 Vacant

Main—continued
519 Vacant
521 Vacant
521½ Stockbridge st
523–533 Colonial Block
*523 Lavene Morris clothier
525 Betters Frank W
*(201) Freedman Joseph merchant tailor
(205) Healy Peter J real estate
(206) Lougharan Bartholomew F violin repairer
*(207) Gatchell Fred F teacher music
(207) Gatchell's Orchestra
(209) Adams Etta Mrs
*(229) Union Furniture Co
(231) Morse Pascal L real est
(233) Healy's Orchestra
(234) Freedman Maurice tchr music
(234) Silouianoff T Sergie tchr music
*(235) Derby Joseph P physician
*(236) Armstrong William H dentist
(300) Higgins Frank
*(301) Putnam Emma nurse
(302) Vacant
(303) Chabot Jennie
(305) Peuss Frederick C
(307) Lucas Esther Mrs
(308) Vacant
(311) Porter Marie E Mrs
(313) Gowan Margaret M
(314) Holland Henry J
(316) Lueng Thomas J F
(317) Jackson Charles H
(319) Harris Mary A Mrs
(321) Duncan W S piano tuner
*(327) Gamache Dorilla Mrs dressmaker
*(328) Gilbert Hazel
(330) Ousamequin Tribe Social Club Room
(400) Vacant
(401) Vacant
(402) Vacant
(404) Vacant
(406) Daignault Louis J
(407) Vacant
(408) Grant Albert F
(409) Anderson James
(410) Vacant
(411) Vacant
(412) Wheeler Anna
(413) Jenkins William
(414) Dunn James
(415) Vacant
(416) Vacant
(417) Vacant
*(419) Walton Rienzi S
(420) Offutt Albert E
(422) Boucher Leo A
(423) Vacant
(425) Rogers Emma
(426) Carr Alma A Mrs
(427) Red Men's Wigwam
(428) Lambert May K Mrs
(430) Cook Mary
(431) Wells Alexander
(500) Leithman Antonia Mrs
(501) Donnelly Elizabeth V
(502) Vacant
(503) Vacant
(504) Spafford Nellie J Mrs
(505) Vacant
(507) Seastrom Alida
(508) Warrington Anna T
(509) Daniels Mabel Mrs
(511) Forgette George V
*(514) Dubuque Wilfred J
527½ Dairy Stores The butter & eggs
*529 Hirschen Furniture Co
*533 Katz Jacob shoe dealer
— **Crossett av**
535–539 McKinney Building
*535 Aronson Joseph men's furnishings
535½ A O U W Hall
*MacKernan Ralph tchr dancing
Fraternity Hall
Payne Arthur G
Richards Albert E
Tabackman Barnett shoes
Unity Hall
(1) Thomson Hugo S dentist
(2) Hardy's Orchestra
*(3) Hardy Lester W tchr music
(4) Allen Marie L Mrs
(7) McIlroy Walter S
(14) Vacant
*(16) Parker Grace
(17) Bacon Carrie E
(19) Vacant
(21) Vacant
(24) Vacant
(25) Franklin Benjamin R
(28) French Anna Mrs
(30) Crossett Realty Trust
*(30) Springfield Civil Service School
537 Barney Ersting R
*Burt Alma Mrs
Hardy Lester W
*Tebeau Louis chiropodist
Nason Mary Mrs
*Rech Frank meats
Sisson Georgiana Mrs
St John Joseph
(6) Styne Madam clairvoyant
541 Arndt Julia Mrs
Nichols Frank L
St Aubin James
*543 Mamas Gus furniture dealer
*545 Bernstein Morris men's furnishings
547 Klasanis Peter barber
*547½ Farland Fred L baker
— **Cross st**
551 Bibeau Bros shoes
553 Paquette Edward
Lariviere John B
Shears Edward M
Sweeney Edward
555 Mikado Laundry
557 Stambousky Nathan shoemkr
559 Lachapelle Joseph
561 Remmer Meyer clothing
*561½r Kelly Charles L beverage mfr
*Terry Pattern Works
565 Peabody lane
565 Di Santi Frank barber
*Simard William tailor
*567 Fair Store The dry goods
569 Tillman Thomas grocer
571 Apollo Hall
*Lane's School of Dancing
573 Apollo Cigar Store
575 Long R H Motors Co auto dealers
(1) Vacant
*(3) Sannella Anthony lawyer
*(4) Sannella Salvatore MD
(9) Simon Harry tailor
— **Park st**
577–581 Butterworth Block
*577 Eastern Cycle Co
*(3–4) Gerrard Henry C MD
577½ Vacant store
579 Spano Frank pocket billiards
581 Vacant
*583 New England Furniture Co
587 Katz Max clothing
587½ Robertson Oliver P
589 Unions t
589 Goldstein Morris shoes
589½ Bettigole Benjamin cigars
*591 Potter's W N Sons grain
591¾ Cohen Harry D furniture
*Lussier Aime
*593 Cohen Harry D furniture
*595 Delizia F & Co jewelers
Hatch Stella Mrs
*597 Carman Julius F grocer
Wiggin Margaret Mrs
599 Vacant store
*601 DeMarco Thomas A MD
Parent Corrine Mrs
Zimmerman Herman G
*603 Springfield Creamery delicatessen
*605 Cooley Dry Goods Store The
607 Seaholm Sture
Wood Wallace
(1) Webber Edwin B
(2) Giacobbe S
(3) Tianaces Frank
(4) Kane Edward
(5) Hannon Kate A dressmkr
(6) Roberts Cleveland
(6) McGorty Rolland
(7) Dodds Bird E
(7) Watts Grace Mrs
(8) Rose Grace M Mrs
(8) Flannery Ida F
(9) Ambler Arnold
(9) Wejs Fedeo B
609 Accorsi Robert jeweler
*Scalise Frank druggist
— **Hubbard av**
*611 Green Samuel dry goods
*613½ Furcolo Charles L MD
*615–617 Baker Max furniture
617½ Bunch Delia Mrs rooms
(9) Bunch John
619 Springfield Macaroni Co
619½ Douville Alfred J cigars
*621 Romano Andro banker
621 William st
*623 Neale Addie E Mrs rooms
*625 Bowens Bruce T MD
Jaynes Harold C
*627 Cossin Jacob tailor
Spies Milton S tailor
629 Di Santi Agostino barber
Di Santi Luigi barber
639 Grace M E Church
641 Winthrop st
643 Winthrop Pharmacy
643½–651 Winthrop The apartment house
Biglin Margaret
Dickey George F
Fisher George G
*Klapp Max
Lee Margaret Mrs
*Gonnier Louis
Greenland Julia Mrs
*Whalen Margaret E
*645 Swiren Harry hardware
647½ Beahn Felix
Davis Thomas H carpenter
*Delisle Azilda Mrs
Endicott Leslie W
*Gilchrist Bernard F MD
Hamilton Annie E
Hawthorne & Co
*Hawthorne Fred R
Maynard Lena Mrs
649 Ferraro Raffaele cigars
651 Great Atlantic & Pacific Tea Co
653 Scaramella Domenick billiards
655 Bachand Albina Mrs milliner
655½ Dionisi Matthew barber
*657 Case Hotel
Stang William
659 Case Lunch
659 Morris st
*659½ Silva Arago confectionery
661 Robinson Louis shoemaker

Main—continued
663 Granger Hanora Mrs
Goodrich Louisa M Mrs
Pageau Charles G
665 Gospel Mission Hall
Gospel Mission
667 Rancey Harold A
Chung Sam laundry
669 Morin Cleophas Mrs boarding house
*675 Buchholz Co The signs
*Cusack Thomas Co signs
679 Central st
681 Central Food Shop grocers
*683 Carroll Albert G
Cosgrove Nellie H Mrs
Bernier Wilfred J
*Pellisey Ella J Mrs
*Thomas Charles J
Giletti Henry
*Kelley Michael A
*Kennelly Catherine
Sickles Frank W
Simon Marie Mrs dressmaker
*Simon Robert J
687 Hellstern William J tailor
*689 Barbeau Edward
*691 Hardwick Arthur F
*693 Manning Margaret Mrs confectionery
Gilfoil Geo T real estate
*697 Columbia Towel Supply Co
*699 Ryback Joseph T grocer
*701 Kilgour's vulcanizers
705 Adams st
*709 Lucas Annie L Mrs advertising agent
*713 Pisciuneri & Zucco grocers
Pisciuneri Salvatore J
717–721 Moineau Building
717 Phillips Alvin H Inc grocer
719 Cordner Edith E
*Cordner Margaret L
*Crowley Cecilia N
*(1) Moineau Telesphore B real estate
(4) Grise Georgia M Mrs
(5) Moriarty Margaret M Mrs
*(6) Mobbs Clarence H
721 Superior Candy Co
723 Saratoga st
745 Montpelier st
*749 Springfield Durant Co automobile dealers
*753 Electric Vehicle Co automobiles
771 Romsey Albert shoemaker
*773 Anthony Joseph Mrs
Lamotte Richard
McClure William M
Rosso Joseph confectionery
775 Duplessis John B
*775½Duplex Vulcanizing
777 Circosta Vincenzo barber
779 Braccialaighe Vincenzo
Fuogo Giovanni
783 Marble st
785–795 Marbleton The
*785 Roberts Frederick E confectionery
Braccialaighe Vincenzo tailor
787 Barber Clara B Mrs
*Bridgman Harold K
Burlingham A Florence
*Alexander Lena E
Smith Herbert E
*789 Tuthill Charlotte I
*Plumb Walter L
Smith Ellen A Mrs
791 Blue Hazel Mrs
*Cardinal John R
Short Cecil H
Lee Frank J
McLoughlin James F
Robillard James A
*Shea Frank H
Small John M
Stiles Charles A
795 Hickey Thomas F
*McNeil Katherine Mrs
Poulos John
*Smart Samuel J jr
*Sweeney Margaret H Mrs
Toomey Elizabeth M Mrs
Urban John
Wellington William
799–807 Wendell The apartment house
799 Phillips Alvin H Inc grocer
801 Barcomb Adolph barber
803 Paroshinsky Jacob shoemkr
*805 Beaulieu Eleanor Mrs
*Cross Minnie J Mrs
Giessler Paul W
*Hennessey William A
Oates Bettie Mrs
Sullivan Eva Mrs
Ward Patrick J
Frechette Florence H Mrs
— **Wendell pl**
*807 Hayn Herman E druggist
Post Office Station No 7
809 Griffin Richard J
Savoie Laurent
*811 Bolack Mary J Mrs
*Gregoire Adolphus
823 Braile John shoemaker
*825 James Walter meat market
827 Glazier Julius tailor
829 Newton Warren grocer
833 Rutledge av
837 Gamble William F
*Scully Cornelius J
841 Cunningham John T
843 Buck Edward S
*Lupien Simon E
847 Vacant
849 Vacant
*853 Gorman W Edward MD
*Paige Edward O
Tatro George J
857 Acushnet av
867 Locust st
871 Lindsey Robert M & Son oil dealers
937 Mill st
*983 Bemis & Call Co hardware mfrs
1033 Long Hill st
1039 Belhumeur Theophile
*Pelland Mederic
1041 Bourgeois Cecime T
1045 Asarisi Ignazio
Wilkinson William J
1047 Busi Marie Mrs grocer
1133 South st ct
1187 Santaniello Giovanni
Michelli Colombo
1189 Ciantra Vincenzo
Ortana Filippo

Right Side
— **Sargeant st**
*2 Leopoulos Nicholas confectionery
2½Geoffrion Harry O
*Erickson Charles
*Hogan F Lincoln MD
Sharpe Thomas A
Walsh Bridget Mrs
*(4) Sanderson F Percy
*(11) Burr Walter E dentist
(19) Jenkins George E
*(22) McGregor Wallace
*4 Colonial Lunch
*6 McCaffrey Bros cigar store
*8 Clouthier & Menard shoes
*8½Golon Frank M real estate
Caswell Richard H
Fortin Victoria
Murphy Louise Mrs
Young Phil F
Dunlap Henry F
10 Collins Stephen J grocer
12 Weinstein Frank shoemaker
*14 Converse M S Co coal
Stratos John bootblack
14½Phillips Alvin H Inc grocer
*16 Gilbert Neil S cigars & poo room
Haley Louis S barber
18 Hing Charlie laundry
Wool Barnett restaurant
*20 Suher's Market meats
22 Constanti Nicholas restaurant
22½Co-operative Grocery Stores
*24 Cohen S & H men's furnishings
26 Cokkinias Panos D confectionery
28 Barker Charles W
Campbell Anne Mrs
French George D
*French's Sign Shop
Goodrow Arthur P
Murphy Fred
*30 Stevens Thomas R meat
32 Seventh st
32–46 Case Block
*32 Barker Irvin R druggist
34 Sosner Louis meat market
36 Harvey Adelbert W cigars
38 Katz Jacob
*(209) Noel Henri D MD
40 Jury Charles Y jeweler
*Hare Albert P real estate
42 Great Atlantic & Pacific Tea Co
*44 Glover-Krasnow Co Inc leather and findings
(A) Fairfield's Band and Orchestra
(A) Fairfield Music Co
*44½Apostolou Manos tailor
*46 Auburn Apartments The
Wasly Erving J rooms
*Carliell Ida M Mrs
*Rumrill Samuel D MD
*Thompson Murdough
48–50 Elkas George P confectionery
50½Desjardins Rudolph F barber
52 Ameden Amy L Mrs
Aborn Grace C
Baker Fred L
Beers James A
*Bell Samuel J
*Brainard Hartwell H grocer
Broadbent Benjamin J
*Campbell Mary A Mrs
*Dunbar Inez G Mrs
Dunn Edward C
Harvey Adelbert W
Ruzieska Joseph
Lampron Leon
Tucker Martha A Mrs
*58 Grow Harry C pianos
*Maynard Coal Co
Salustri Victor shoemaker
58 Auburn st
*60–64 Kimball George & Son furniture dealers
66 Samneotes Bros restaurant
66½Giorgis Stephen barber
68 Shaftoe James T optician
70 Leonard Building
*Nason Catherine Mrs
Vance Olga B Mrs nurse
*(1–2) Ritter Henry MD
*(9) Sullivan Thomas J
*(11) Johnston Andrew M
(13) Lathrop George B
(14) Krafft William O
*72 Leonard E F & Co druggists
Post Office Station No 1
— **Holyoke st**
*74 Burke J C & Son grocers
*76 Pallot Casper tires
78 Limiotis Peter restaurant

Main—continued
*80 Manhattan Dye Works
82 Fissakis Nicholas barber
Pacitti Anthony confectionery
84 Collas Christopher bootblack
84½Vacant
*86 Apostiolis George confectionery
88 Barlas George restaurant
Foutrakos Joseph S real estate
Greek Publishing Co
90 Vine st
*90 Eclipse Bakery
92 Cohen Bros men's furnishings
*94 Haluck Brothers picture framing
Spicer Ida Mrs delicatessen
*96 Blue Ribbon Motor Sales Inc
98 Ladies' Toggery Shop
100 Brod & Pavloglou barbers
*Zirkin Harry ladies' tailor
*102 Cohen Furniture Co
Cohen H D & S J auctioneers
— **Clinton st**
*104 Canadian Fur Co
106 Zwicker Meyer men's furnishings
*108 Clinton Hotel
*Holmes W F
*110 Clinton Hotel Restaurant
112 Clinton Candy Co
114 Becker Israel shoe dealer
116 Yvonne milliners
118–122 Strong Building
118 Dooley Hardware Co The
120 Metcalf William O
*Paige Della M dressmaker
*(10) Butterworth Edgar
*(20) Slutskin Maurice L MD
(20) Physicians Drug Mfg Assn
*(24) Cornell Julius M dentist
(33) Bliss Sadie A
(34) McNally Annie M
*(35) Linehan Lucy M Mrs
*(36) Aldrich Clifton H
*(41) Witherell George K insurance
(42) Smith Gertrude Mrs
*(43) Reid Minnie A Mrs
(53 Clark Nellie A Mrs
122 Kosto Isaac hosiery dealer
Rothbard Samuel shoes & findings
124 Globe Theatre moving pictures
*126 Mittleman Furniture Co
Catmados Christas
Chicgos George
Nissopoulos Tryhon
Tanionos John
Trench George L
Rivers Henry
(4) Morrissey Thomas E
*130 Jacobson Rae Mrs crockery
*132 Star Candy Co
— **Emery st**
134 Mack Margaret T baker
*136 (1) Cohen A Benj dentist
*(2–3) Sporn Abram MD
(4) Wright Eugene barber
*(5) Floyd Frank H real estate
*138–144 Rood & Woodbury Co grocers
138 Epstein Jacob men's furnishings
144 Kalman Fred watch maker
*Nicolet Luke A optometrist
O'Connor Bernard A barber
*146 Leider Fur Co furriers
*148 (2) Marcus Bros & Bloomstein clothing mfrs
*(3) Progress Press printers
(4) Gospel Hall
(5) Vacant
*(6) Krasnoff Chas W dentist
*(6) Wessler Myron dentist
(7) Vacant
(8) Greek Club
150 Finkelstein Sarah Mrs milliner
150½Fachales Angelis barber
*152 Ideal Shoe Repairing Co
*154 Trombley William beverages
*156 Citizens Club
Kosto Isaac hosiery
*156½Schwartz Joseph barber
*158 Sadovsky Max jeweler
*160 Frankel Nathan cloaks
*162 Dramin Isadore merchant tailor
*162½National Jewelry / Co of Springfield
164–178 Goodhue Building
*164 Christensen Fred F baker
*166 Bearg Bros clothing
*168 Adler David milliner
170 Brenner & Gorfinkle shoe dealers
172 Loweth Henry L
*(1) Belkin Studio photographer
*(6) Henin Charles C MD
*(9) Polak I Benjamin MD
*(10) Naurison James Z MD
*(12) Leikin Leon H dentist
*(16) Lowenstein Frederick P MD
(17) Loweth Henry artist
*(20–22) Stein Albert MD
*174 National Cloak & Suit House
*176 Oszajca Antoni tailor
*178 Hampden Candy Co
180–196 Ryan's Block
*180 Demetrius millinery
Kokkinos Thomas
*182 Robinson Lewis D florist
184 Kennedy & Co butter etc
186 Dorr Louisa E Mrs
188 Becker Israel shoe dealer
190 Gilhooly Francis H beverages
192 Danalis Peter restaurant
*194–196 Ryan Charles V druggist
— **Cypress st**
*198 Stathis Bros restaurant
200 Almirantes Peter billiards
Pannelenes Club
*202 Frentzos & Co meats
*204 Donovan William J barbers' supplies
210 Astor Rooms
Makis John
212–220 Holbrook Block
*212 Lambert Henry pocket billiards and barber
*214 Katz Samuel leather and findings
216 B & M System clothiers
*218 (2) Greek Club
*(10) Pomerantz Nathan tailor
(22) Polish Workers Sick -Mutual Aid Club
*220 Downey James J shoe dealer
222–232 Hotel Russell Block
*222 Springfield Malt Co malt and hops dealers
*224½Bergman Plumbing Co
226 Vacant Store
228 Baker Johanna M restaurant
*230 (4) Wasilewski Anthony J printer
232 St Pierre Leon F photographer
*234 Adaskin Furniture Co
236 Boston & Albany R R Block
*Boston & Albany Railroad Co office
*Boston & Maine R R office
236 Railroad ter
— Halon Philip confectionery
— Standard Jewelry & Loan Co
— Clark John E newsdealer
236 Railroad st
236–254 Massasoit Bdg
*236 Gunzberg Stores Co Inc clothing
Hudson Clothes Shop
*238 Nissenbaum David jeweler
*Palmer Abraham E optician
*240 Oliver & Howland Co The plumbing
*242 Waldorf Lunch
*244 (200) Cone & Sherwood gen ins agts
*(204-205) Employers' Liability Assurance Corp
(206) Farrington Howard L securities
(206–208) Mass Bonding and Insurance Co
*(206–208) Ezekiel George insurance agent
*(209) Hampden County Improvement League
(209) Hampden The newspaper
*(210–212) Corriveau Joseph A dentist
*(214) Better Brush Co Inc
*(216) Kuryer Codzienny newspaper
(216) Ligarski Stanley W steamship ticket agent
(216) Rite-O-Way Electric Co mfrs agts
*(218) Schmidt Julius F mfrs agent
*(218) Silbert David F & Co wholesale flour
*(222) Collester George L real estate
(222) McKinley William J mfrs agt
*(222) Trafford Edwin H paper mkrs supplies
*(226) B & M div passenger and freight agents
*(301) N Y N H & H R R office
*(302) Barker Jessie F hairdresser
*(302) Keyes Florence M hairdresser
(303) G & G Insurance Agency The
*(304) Moriarty Patrick J chiropodist
(305) Vacant
(307) Nichols Howard W music teacher
*(308) Fenton Maurice J dentist
*(311) New England State Holstein Friesan Association The
(312) Paris Lapidary The stone cutters
*(314) La Belle George A dentist
*(315) Aronson Milton J tchr music
*(318) Whittemore Forrest J dentist
*(326) Boston & Albany Railroad Co div freight agents' office
*(400) Carlson Ernest F Co general contractors
*(402) Zimmerman Harold dentist
*(405) Wilson N S & Sons Inc mfrs agts
*(406) Brightwood Dressed Beef Co
*(407) International Correspondence School of Scranton Pa
*(408) Donohue Paul A dentist
*(409) Fiske Walter W dental laboratory

Main—continued
(410) Vacant
(412) Vacant
*246 Franz Bros bakery and lunch
*248 Fierers' Hat Shop
*250 Carter's Shoe Shop
*254 Leopoulos E G fruit
256-258 Radding Block
256 Fox William Amusement Co
*Fox's Nelson Theatre
258½ (6) Springfield Checker Club
(201-202) Capitol Tailors
(202) Raymond Earl M watchmaker
*(308) Edward Radding Construction Co
(311) Harman Charles B engraver
*Vermont Butter Stores Inc
*260 Low Clothing Co Inc
*262 Law J Douglas Co hardware
264-268 Commercial Trust Bdg
*264 (202) Fuller Marcus A dentist
*(204) Springfield Brokerage Co real estate
(205) Zaccaria A barber
(211) Roberts Samuel C tchr music
(211) Roberts S C Music Co publishers
(211) Kelsey Realty Trust real estate
(300) Marchese Oscar tailor
*(302) Smith Herbert M broker
*(304) Alderman George B real estate
(304) C & T Intercoastal Line The
*(305) Stevens Stoddard dentist
(314) United States Realty & Mortgage Corp
*(314) Nestor Realty Co
(314) Massachusetts Greek American National Union
*(317) Universal Service & Repair Station office supplies
(317) Carter & Peterson real estate
*(318) Coakley Dan & Co real estate
*(319) Simons Robert M builder
(319) Taddia Louis mason builder
*(400-401) Gowdy Clinton lawyer
*(402) U S Navy Recruiting office
(405) Vacant
(406) Renison Peter J tailor
(408) Vacant
(412) Vacant
*(418) Garber Ossip photographer
*266-268 Commercial Trust Co
— Hampden st
270-278 Hampden Building
270 Sarnoff-Irving Hat Stores Inc
*272 P & Q Shop The clothiers
274 (200-202) Vacant offices
(203) Vacant
*(204) Shine Frederick J real estate and insurance
*(206) Ratner Harry mfg jeweler
*(210) American Window Cleaning Co Inc
*(214) Moran John A dentist
*(216) Irwin Vincent J jr MD
(226) Vacant
*(300) Connecticut Tailoring Co Inc
*(301) Johns-Manville Inc asbestos materials
*(302) Brown & Brown massage
(304) Vacant office
*(306) Slavin Abraham H lawyer
*(310) New England Construction Co
*(314) Childs R P Stamp Co
*(324) Hampden County Farmer's Exchange
*(400) John Hancock Mutual Life Ins Co
*(416) Merrill & Sears civil engineers
*(420-426) Dun R G & Co
*276 Freeman Henry jeweler
*278 Glasser George cloaks and suits
280-282 Moore Block
280 Raschilla Salvatore bootblack
*282 Bowles Lunch Inc
*286 Marshman A R & C H cigars
288 Bowles Building
Kelton Chester M tailor
*P & B Engraving Co
(201-208) Vacant
*(211) Butler Hyman H clothier
*(213-214-215) Bowles Lunch Inc office
(216) Vacant
(217) City Information Co publishers
(218-224) Vacant
*(301-302) Emery & Ward real estate
*(303) United Realty Trust
(304-306) Vacant
*(307) Home Builders Mortgage Corp
*(402-403) Cohen Herman real estate
*(402-403) Kane John S lawyer
(404-406) Vacant
*(501) Waters Francis M Advertising Agency Inc
(503-506) Vacant
*292 Springfield Union Publishing Co
*Springfield Union The
*St Onge Frank H shoe dealer
*294-296 Kramer & Gilman clothiers
— Fort st
300-302 United States Custom House Building
*300 Post Office
*Custom House office
*United States Dept of Justice
*(2) Internal Revenue Collector's office
(9) P O Inspector's office
(10) Clerk United States District Court
*(10) Rice John L lawyer
(10) United States Commissioners
(11) Investigation Bureau
306 Worthington st
306-312 Whitney Building
308 Irving John Shoe Store
Roberts Frederick E confectionery
310 Whitney Building
*(203) Klein Samuel dentist
*(205) Sullivan T J Coal Co Inc
*(206) Recoraro Vito tailor
*(208) Hanlon Agency The real estate
*(208) Siegel Charles V D lawyer
*(209) O'Hara John F Co Inc tailors
(211) Davis Frederick D MD
*(213) Moultis Frank W dentist
*(215) Holmes James MD
*(215) Holmes Matthew C dentist
*(218) Holmes John McN lawyer
*(302) Smith Dwight M electrical contractor
*(305) Dunning James G lawyer
*(308) Finch George H MD
*(310) Library Bureau office furniture
*(311) Booth Henry A lawyer
*(314) Barden George F dentist
*(318) Cowan Vern L dentist
*(319) Randall H Greely dentist
*(322) Watt Norman dental laboratory
*(405) Beauchamp Joseph O oculist
*(407) Lampson George S insurance
*(408) Holmes Colin M MD
*(409-410) Springfield Brick Co office
*(411) Boynton Walter I dentist
(415) Nightingale & Childs Co asbestos supplies
*(415) Webber George R real estate
(416) Eaton Richard P real estate
(416) Ehrlich Simon auditor
*(416) Granstein Harris real estate
*(417) King Stewart N iron & steel
*(418) Stein Harry chiropodist
*(420) Sprague Harry L architect
*(503) Bradstreet Co The mercantile agency
*(509) Lynd-Farquhar Co machinery dealers
*(509) Schmunk L H Lumber Co
(510) Vacant
*(511) Redden Joseph E dentist
*(515) Lawson Helen C E Mrs oil and gas properties
(517) Farm Journal The publishers
*(517) West Disinfecting Co
*(518) Keyes Fred E real estate
*(519) MacDonald Patrick J dentist
*(522) Bowen Harry W patent solicitor
(604) Griffin Simon J deputy sheriff and auctioneer
*(604) Talbot Richard J lawyer
*(608) Marshman Edward G dentist
*(608) Reiser Frank A dentist
*(611) Cushman Robert N dentist
*(611) Wilson Herbert R dentist
*(615-622) Lasker, Schoonmaker & Lasker lawyers
*(615) Ryan Edward J lawyer
*(619) Davis Frederick D MD
(622) Ewig Julius real estate
312 Richardson Perley B jeweler
*316 Cummings M T Co clothiers
318 Hitchcock Building
*(202) Redmond G F & Co Inc investments
*(203) Lovell & Co brokers
*(211) Cohen Nathan jewelry mfr

Main—continued
*(212–213) Boyle Realty Co real estate
*(214) Seyler Edward F real estate
*(301) Hamblen E H & R L real estate
*(303) National Loan Co
*(304) Meacham L E & Co insurance
(304) Hill George A real estate
*(306) Hardy Leonard F lawyer
*(306) Steele Jason W lawyer
*(307) Hamblen Edward H office
*(308) Feighery Frank J insurance
*(309) New Method Loan Co
(309) Davidson Archer W real estate
*(310) Klingberg Company The contractors
*(311) Mallory Louis E real estate
(311) Southworth Mase S real estate
*(312) Pynchon Joseph F dealer paper stock
*(314) Walsh Thomas P real estate
*(314) Manning James F real estate
*(315) Metcalf Wallace H real estate
*(401) Temple Edmund S dentist
*(402) Keefe John E dentist
*(403) Merriam Robert F dentist
*(404) Swander Edward O dentist
(405) Woman's Home Companion Reading Club
(406) Cluett Peabody & Co Inc collar & cuff mfrs
*(407) Ledoux Charles E insurance agent
*(408) Alderman Howard F real estate
*(408) Radford Edward P sash & doors
(408) Wadsworth Mark V D real estate
*(410) Caughey Cassius M CS practitioner
*(410) Stilson Linnie Dana Mrs CS practitioner
(411) Vacant
*(414) Frost William J dentist
*(501) Segal Samuel jr MD
*(502) Lynch Frank J dentist
*(503) Weymouth Charles H jr dentist
*(504) Higgins S K & Co brokers
*(506) Scott Florence Snow Mrs CS practitioner
*(508) Collins Minnie M Mrs CS practitioner
*(508) McCord Anna B Mrs CS practitioner
(510) Vacant
*(512) Ruggles Carlos Lumber Co
*(601) Millett Eli F dentist
*(602) Lanigan T N dentist
(604) Carter Barnett auctioneer
*(605) Andrews William F dentist
*(606) Beston Malcolm W real estate
(606) Springfield Real Estate Board
*(607) Goldstein Samuel J real estate
*(608) Felt & Tarrant Mfg Co adding machines
(610) Atherton Herbert P stamp dealer
*(613) Bugbee N Penn dentist
*(614) Meyer Construction Co The contractors
*(702) Guaranty Service Corp investment securities
*(703) Ahern John J dentist
*(706) Robbins Edwin H real estate
*(707) International Correspondence School
*(713) Shaw J Wesley dentist
*(714) Eaton Walter W & Co accountants
*(802) Greene J Ingraham chiropractor
*(804) Adams Harold B dentist
*(804) Hurlbut Cornelius S dentist
(807) Johnson Paul B architect
*(807) Warner Robert B architect
*(808) American Fruit Grower periodical
*(809) Lynch Henry E MD
*(812) Edson Ralph B dentist
(813) Vacant
*(814) Plumstead Charles H dentist
*320 Walk-Over Boot Shop
322–324 Carlisle Block
*322 Brown's Bootery
324 (21) Vacant
*(22) Ginsberg Joseph dentist
*(23) Jewett Frank C
*(24) Kuenzel's Jewelry Store
*(34) Hanford Ernest R dentist
(35) Bernatchez Clifford Leo masseur
*(40) Napier-Myers Inc real estate
*(42) Elder Harry R lawyer
*(43) United States Machinery Mfg Co
*(45) Potvin Zephir J C dentist
*(46) Springfield Farm & Real Estate Co
(50) Vacant
(52) Vacant
*(53) Anderson Charles R dentist
*(55) Yeomans Henry L photographer
(56) Vacant
*326 Carlisle Hardware Co
328–336 Kinsman's Block
*328 Woolworth F W Co five and ten cent store
*332 (1–5) People's Credit Co clothiers
*(1) Sallinger N Inc cloaks & suits
*(2) McCarthy P H & Sons brokers
*(3) Menter Co The clothing
*334 Kresge S S Co variety store

336 Bridge st

*338–344 Gill Block
*340 Poole Dry Goods Co
346–348 Haynes Block
*Haynes & Co Inc men's outfitters
350–360 Besse System Building
*350 Besse-Carpenter Co clothiers
*356 (201) Springfield Wholesale Millinery Co
*(203) Griffin Edward J dentist
*(204) Delaney James E chiropodist
*(205) Boss H L Mrs hairdresser
*(301) Massachusetts Realty Corp
*(301) Schnare Construction Corp contractors
*(301) Massachusetts Realty Ins Corp
(302) Springfield Finance Co Inc brokers
*(302) Springfield Security Co loans
*(303) Gebo Napoleon hairdresser
*(307) Thompson Wilkerson S W investments
*(401) Brown-Howland office equipment
*(402) Addison William & Son contractors
*(402) Stone & Andrew Inc paper mfrs
*(403) Goodwin Corset Co
*(405) Mannix Robert M dentist
*(406) Buechler Albert A optician
*(407) Life Underwriters Assn of Western Mass
*(407–408) Mutual Benefit Life Ins Co
(410) Vacant
*(412) Globe Optical Co of Boston opticians
*(417) Nichols C A Publishing Co
*(501) General Mortgage & Loan Corp
(502) Smith Clara L Mrs nurses reg
*(503) Shanklin Equipment Co Inc
*(506) Blacher Maurice J tailor
(507) Wright Herbert H locksmith
*(508) Ehni Robert F dentist
*(512) First Church of Christ (Scientist) reading room
*(518) Miller Adolph tailor
*(519) Blue Print Co
*(522) Burroughs Adding Machine Co
*(522) Moon Hopkins Billing Machine Co
*358 New York Waist Stores ladies' furnishings
*360 Levison Sigmund millinery
362, 364 and 366 Besse's Monitor Block
*362 Jackson's confectionery
*364 Marcelle Inc ladies' wear
*366 National Drug Store

368 Besse pl

370–376 Lyman Building
*370 Slater's Shoe Store
*372 Aitken Mark florist
*374 (220) Outlet Millinery Co
*(222) Wilcox Leroy H real estate
*(223) Warriner William S insurance
(223) Agricultural Insurance Co
(223) Murphy Edward J broker
*(224) Gilmore & Goldthwaite ins agts
*(224) Goldthwaite Frank H office
*(224) McCoy George M jr ins adjuster
*(224) Stickney Chas E & Co insurance
*(224) Travelers Indemnity Co of Hartford Conn

Main—continued
(224) Travelers Insurance Co (Liability and Compensation depts)
*(226) Martin Harry C MD
(320) Dawes R C millinery
*(321) Ballard & Weston lawyers
(322) Parkhill Associates
(322) Springfield Mortgage Investors
*(322) Yerrall & Yerrall real estate
*(323) St Guay Francis M de dentist
*(323) Weitzel Walter J osteopath
*(324) Scantlebury & Monroe optometrists
*(325) Kneeland Robert S lawyer
*(326) French Chester W real estate
*(326) French Coal Co
*(326) Shade Run-Coal Co wholesale coal dealers
*(420) Ockerbloom A Edwin tailor
*(421) Gumble F W & W W real estate
*(422) Long Herman T real estate
*(422) Long Leslie A real estate
(422) Long Roy G real estate
*(423) Young Charles L lawyer
(423) Gronkowski Nicholas lawyer
*(424) Hubbard Ada milliner
*(425) Fifield Corinne S milliner
*(426) Buzzell Harry A lawyer
*(520) Hazen Bryant E dentist
*(521) Wright Fred A accountant
*(521) Pinney E J Inc contractors
*(521) Wheeler Bion T real estate
*(523) Chaplin & Chaplin architects
*(523) Chaplin Realty Co real estate
(523) Katama Realty Co
*(524) Metropolitan Life Ins Co
*376 Morse & Haynes Co shoes
378–382 Winchester Building
*378–380 Winchester Co hardware and sporting goods
386 Bailey's Block
388 Vernon st
390–398 Forbes & Wallace Block
*390–396 Forbes & Wallace wholesale and retail dry goods
390 Adams R T Co hardwood floors
392 Todd John optometrist
*402 Burnam's cloaks and suits
404 Jackson's confectionery
*406 Golbe Shoe Co
*408 True Bros jewelers
*410 Louis Abraham shoes
— Pynchon st
*414 Capitol Theatre
*420 Hotel Hawkins
*Burke Taxi Service
*Schut Rudolph A
*422 Kittredge Morris J jeweler
*424 Steinert M & Sons Co pianos
*426 (2) Taylor William barber
*(3) Bragg Benjamin L real estate
*428 Hudson Silk Shop Inc ladies' wear
*428½ Betty's Candy Shop
*432 Hadley Co The furniture
*440–442 Poole Dry Goods Company (Court Square Store)
444 Court st
446–460 Court Square
464 Elm st
464–468 Chicopee Bank Block
*464 Chicopee National Bank
Smith Horace Fund The office
Springfield Clearing House Association
*Waters H Goodman real estate
472 Walker Building
*Goodyear Rubber Sales Corp
476 Walker Building upstairs entrance
*(1) Kendrick Edmund P lawyer
*(1) Robson Stuart M lawyer
*(1) Sinclair A Olin lawyer
*(2) Ager John F dentist
*(4) Central Real Estate Co
*(4) Elmer Nelson L real estate
*(5) Baldwin Robert A dentist
*(7) Interstate Vermin Exterminators
*(7) Meyer T F & Co laundry supplies
(9) Central Auction Co
*(10) Robbie George M broker
*(10) Fish John J real estate
(14) Allen & Howe Inc insurance brokers
*(14) Taylor's Music House
*(15) Dexter Ernest J insurance agent
*(15) Proctor Charles B real estate
(15) Trask Samuel H insurance
*(17) Aikey George L lawyer
*(18) Berkshire Life Insurance Co
*(19) Driscoll Frank J Co real estate
*(20) Cunliffe J William real estate
*(21) Blague Giles insurance
(21) Worthy Morgan real estate
(24) United Service Inc securities
(25) Shumway Herbert A music teacher
(26) Cornell Alfred Y music teacher
(26) Hitchcock Robert S music teacher
(28A) Alstrom H Stanley ins agt
*(28) Truscon Steel Co
*(29–30) Bond Newton C Co architects and engineers
(29–30) National City Company The investments
*(31) Dragon Gelasse J real estate
(32) Vacant
*(33–36) Martinelli Silvio lawyer
*(33–36) Moriarty Thomas F lawyer
*(40) Donohue John W architect
(40) Geckler Burton Edward draftsman
*(42) Bishop John J music teacher
478 Vacant
480 Vacant
482 Walker Building
*482 Heidner J G & Son Inc pianos
*484 Army & Navy Surplus Co army and navy goods
*486 Balderston G Egerton B dentist
*Bordeaux David J photographer
*King Thomas J dentist
*Payne Show Card Co show cards
*(4) Woolwich & Sherker tailors
*(11) Bowern William A music teacher
488 Vacant
*490 Ideal Lunch
492 Quincy Market
National Butter Co
494 Coules John
*Mackechnie John G furrier
*McKnight Albert J dentist
Nicola Andrew boot black
496 United Cigar Stores Co
— State st
498–506 Massachusetts Mutual Building
*500 Springfield Safe Deposit and Trust Co
(205) McClench William W lawyer
*(701–703) Broadhurst Edward T lawyer
(701–703) Gillett Frederick H lawyer
*(701–703) Robinson Homans lawyer
*(701–703) Robinson Walter S attorney-at-law
*(701–703) Small Harlan P lawyer
*(705) Crowell Ralph W lawyer
*(705) Lyford Edwin F lawyer
*(707) Mutual Fire Assurance Co of Springfield
*(708) Feltham William H real estate
*(708) McKenzie Herbert W real estate
(711) Abbott Street Realty Trust
*(711) Brewster Ellis & Mitchell lawyers
*(711) Crook Douglas lawyer
*(711) Ellis Title and Conveyancing Co
(711) High Street Realty Trust
*(711) Kennett Frederick A lawyer
(711) Westfield Realty Trust
*(711) Whitman Henry G lawyer
(716) Springfield Mortgage Corporation
*(802) Richards & Allis agency managers
*(812) Massachusetts Mutual Life Ins Co
508 Holland Block The
(1) Lussier George F barber
*(3) Towne Willis Lyman photographer
*(5) LaRochelle Arthur H MD
*(5) LaRochelle Fred D MD
*(6) Hoyt Charles L furrier
510 Garden Theatre moving pictures
512 Leavenworth Spencer C razors
Roberts Fred E cigars
*514 Gelin William shoe dealer
516 Holland Lunch
518 Manolichis & Co bootblacks
*520 Stagnaro E & W confectionery
*522 Atlas Butter Co
*524 Zundell Harry hardware
— Bliss st
526–540 Chandler House Block
*Lazarus Samuel
*526 New England Market
530 Post Office Station No 2
*Sadler William L druggist

Main—continued
534 Chandler Hotel
Republican City Committee
*Republican Club
*538–540 Metropolitan Furniture Co
*544 Pure Food Market Co
*546 Hanifin Thomas E baker
*Andrus Earle E harness
548 Demos James A
*Demos Lillian A Mrs rooms
*550 Parulis Nicola confectionery
552 Co-operative Grocery Stores Co
554–568 Parsons' Block
554 Bettigole & Ferrier pool room
556 Flagg William H
Whittemore Nellie J Mrs
Yando Basil
556½ Redden Resilient Wheel Co Inc wheel mfrs
558 Davenport Alfred
Fountain Oliver E
Gay George A
560 Couchiaftis James G restaurant
*562 Chase Jacob jeweler
*564 Lampros Samuel
Cowles William H
Sherman Newman W
*566 Carlson Alida
Dodge Daniel B
Veto Charles
Vogel Erhard
*568 Huettner Henry S baker
— **Howard st**
*570 Beauvais Joseph H druggist
Post Office Station No 16
*572 Cokkinias George N confectionery
*574 Kimball William furniture
*576 Matarazzo Marciano florist
576½ Falconi John Emilio tailor
578 Mollica Pasquale
*Stackman Henry jeweler
Stearns Napoleon
580 Metaxas John barber
582 Vacant Store
584 Vacant Store
*586 Gaveras Panagiotes D confectionery
586½ Fabrizio Rocco shoemaker
588 Nicolari Andro bootblack
590 Donovan Annie Mrs
592 Battalion Samuel M rupture specialist
594 Vaille av
*596 Lavalley Bernard barber
Lavalley Rose Mrs
600 Getman & Talbot restaurant
White Joseph
604 Union st
606 Miller Lena Mrs milliner
*606½ Griffin Nellie Mrs
Minice Elizabeth Mrs
610 Knight Edwin L grocer
*612 Harris G A & Son bicycles
612½ Donadio Domenico barber
614 Wilcox The apartment house
Shea Thomas A
616 Hampden Shoe Repairing Co
616½ Phillips Alvin H Inc retail grocer
— **Wilcox st**
*618 Springfield Drug Co Inc
*620 South End Hardware Co The
622 Manhattan Lunch
622½ Marchetti Ambrose grocer
*626 Roberts F L & Co auto supplies
*630 Leary William C MD
*Lakin Harry E
636 Skarbonik Louis confectionery
— **William st**
638 Pessolano Joseph P cigars
*640 Siano A J Bros auto repairers
646 Hassett Nellie
*Zirkin Henry ladies' tailor
*650 Clark & Breck Co auto dealers
*658 Hodges George C grocer
658 Geraldine ct
*660 Apostolic Pentecostal
*660½ National Store Fixture Mfg
*662 Schmitt Francis J baker
*666 Derouin Ernest J grocer
668 Rioux Adelard J meats
— **Margaret st**
674 Houston Robert L
Odum James
*680 South Photo Studio
Parmenter auto accessories
Temple Hall
Union Hall
682 Allah Theatre
*684 Ascher Robert clothier
*686½(2) Pecoraro Ferdinend tailor
688 Lansaro Michael shoemaker
688½ Palmer The apartment house
Chevalier Charles H
Hartung William E
*Scibelli Andrew
Walsh Francis N
690 Damato Alphonso restaurant
*Hannah J Arthur plumbing
*692 Aktarian Paul J furniture repairer
692½ Scitico The apartment house
Fairchild Robert M
Fitzpatrick Michael E
*Roche Edward J
*Smith James A
694 Breglio John B confectionery
698 Fremont st
*704 Zundell Lewis hardware
*704½ Batchelder William L
Cooney Anna M
Diamond Peter T
*Dillon James F
Dillon Mary E Mrs
*706 Carlson Frank O plumber
*708 Dillon's Market Co
710 Loring st
712 South Candy Co
714 Loring Hall apartment house
Brown Patrick
McCarthy James E
Montmeny Eugene
Julien Joseph
716 Robinson Samuel delicatessen
716½ Colvin Charles H barber
*718 Cote Ambrose B printer
*Stothard Harry F printer
*720 Nichols Waldo B furniture repairer
722 Brown George
Homicki Wladyslaw F
*724 Homicki W F tailor
728 Mitchell Charles
Sullivan Mary Mrs
730 Duclos Raymond
Lyons Lilla J dressmaker
— **Lombard st**
*732 Saratoga Pharmacy druggist
732½ Yale The apartment house
Coles George
Sfourgoras John
*(2) Clune John H
*(4) King Harry
(5) Cramer Harold J
(6) Mullet Robert E
(7) Odette Mae M
(8) James Frank
(9) Fontaine Emma
(10) Herbolzheimer Louis R
(11) Hojaboom Emma V Mrs
(12) Krone Ada Mrs
(14) Scott Morrill E
*(15) Boutin Regina E
*734 Elkin Harry tailor
736 Vacant
738 Messier Albert A confectionery
740 Albano Anthony restaurant
746 La Motta Guiseppe G
Rengetti Teresa Mrs
*748 Sheehan Katherine T Mrs
Stevens Carrie Mrs
750 Arlington ct
750r Vacant
*758 Springfield Buick Co
760 Gardner st
*772 Benoit Edgar H grocer
774 Vatekas Peter confectionery
776 Basillo Francesco
Francolino Gesualdo
*Manzi Salvatore
Manzo Saverio
778 Stoddard Edward C bicycle repairer
780 Great Atlantic & Pacific Tea Co
782 Daniels Charles S barber
786 Di Clemente Pietro dry goods
— **Norwood st**
*788 Busi Ernest T grocer
790 Vacant
*792 Rose William confectionery
794 Charest Joseph A
Shackett Frank
798 Vacant
*800 Miller Jane C Mrs
802 Broad st
*804 Fest Oscar F baker
806 Gaimaro Ralph shoemaker
*808 Jackson Florence E variety store
*810 Dunn Harry
812 Wentworth Frederick J
816 Soon Ung laundry
*818 Cardose Robert grocer
*820 Pare Emile J sheet metal worker
*822 Beaumier A J Co plumbing
824 Vacant
*826 Dialessi Giovanni confectionery
*828 Atlantic Refining Co
— **Elmwood st**
832 Vacant
836 York st
*840 Boudreau Obelin
*844 Belhumeur Adelard
Rawbone Louisa
*852 Chevalier Peter A
*854 Morgan Paul
*856 Ladd Frederick S
858 Howard William F
870 Downs Charles
Morisette Seraphin
872 Nuzzo Carmine
Provenzana Emma confectionery
Petelle Alfred
902 Hampden Knitting Co
*Potter Knitting Co
Potter Realty Trust Co
Jersey Knitting Co
*906 Century Mfg Co mfrs duck & drill clothing
*916 Clampit George W
916r Clampit George W horseshoer
926 Cavicchioli Rosa
Franceschelli Ivo
Furlani Angelo
Berti Giovanni
930 Logresso Lorenzo
Marolini Francesco
Porta Massimino
— **Mill st**
*942 Pratt H J Co roofers
944 Gauthier Anthony
Nadeau Arthur
946 Hebert Regina Mrs grocer
950 Cote Olisime
Amato Ferdinando
954 Barberis Giacomo
Berti Angelo
Provini Giovanni

Main—continued
Therrien William
956 Mill River lane
962 Bilodeau Peter jr
Laflamme William
Provencal Elzear J
*984 Eaton Amelia F Mrs
*— Richards Fred J Co mattress mfrs
1056 Pecousic av
1058 Vezzola Luigi G
1060 Crespi Giovanni grocer
*1082 Kibbe Clifford P contractor

MAIN (Indian Orchard), from Water east to Wilbraham line at Ludlow bridge, Ward 8
Right Side
57 Koscielniak Wojciech
Michalczyk Stanislaw
59 Kustwan Frank
Strus Joseph
61 Blazejowski Ignacy
Masztal Felix
63 Kustwan Andrew
Zalewski Romaldy
69 Krasy Ludwik
Stujkiewicz Jacob
71 Wilczynski Wawrzyniec
Zieminski John
73 Laszenik Onufry
Zionmek John
75 Gawlik Stanislaw
Parylak Antoni
77 Dion Joseph P
Lutkiewicz Michael
79 Kudlik William
Patla Frank
81 Gaj John
Musiak Felix
83 Bude Frank
Wegiel Frank
*117 Ratell Leon
125 Chouinard Hector
Malo Joseph
135 Bengle Armand
Desautels Osias Mrs
Marotte Rose Mrs
*Menard Osia
135r Reil Narcisse
Strong Joseph
139 Landry Medric
*141 Morrissey Bros Co hardware and plumbers
143 Welcome Alfred
*143½American Railway Express Co The
145 Parylak Antony barber
Rickson Michael
147 Rickson Edward
149 Meunier Henry tinsmith
*151 Indian Orchard Furniture Co
*153 Boston Candy Co confectionery
155 Livi A F & Son tailors
157 Clifford Owen barber
157½Decoteau Philip shoemaker
*159 Bertrand Joseph D jeweler
Audette Arthur
Fontaine Napoleon Mrs
*161 Gelineau Hermas C
163 Phillips Alvin H Inc grocer
*165 Anas Christ confectionery
*167 Bissonnette Bros grocers
*Yiannacopoulos Peter
177 Great Atlantic & Pacific Tea Co
*179 Indian Leap Hotel
*185 Streeter Merrill E
187 Dion Alphonse
Thibeault Leonore Mrs
189 Lamontagne Henry
Wells Nelson H
191 Ouelette Joseph
Yotte Mary Mrs
193 Pine st
197 St Matthew's Parochial School
201 Haslam Ernest
Roy Marie Louise Mrs
201r Pendergast Maria T Mrs
205 Grand The moving pictures
Polish Co-Operative Association
*215 Langevin Alfred E Rev
Robillard Joseph A Rev
221 St Aloysius R C French Church
227 Desobrois Fred
Gregoire Melanise Mrs
Morriseau Napoleon
231 Bergeron Emma Mrs
Marlow Stephen
Shaw Harry
233 Bellanger Henri L
*Bellanger Mary L Mrs grocer
237 Kavanagh John J
*239 Griffin James J estate confectionery
Griffin Bridget Mrs
239½Pigeon Pierre J
241 Armenian R F Club
Hassler Charles
Haswell Edward T
LeBlanc Celina Mrs grocer
LeBlanc Daniel
Maille Andre
Maille Joseph
Robert Mathilde Mrs
*White Celina E Mrs grocer
243 Ledoux Joseph
249 Mitchell Joseph P
251 Griffin Maria Mrs
253 Bourgault Alfred
Cooney John
Gavin Daniel
Phillips George W
Shea John
Sime James
257 Robert Emery
257½Gagnier Clementine Mrs
*259 Fortier Joseph
Therrien George W
259½Gagnier Edouard
267 Slotnick Ely grocer
*269 Parker Arthur J auto repairer
*Parker Charles S
Therrien William
275 Beaudoin Louis
Sullivan Daniel E
277 Bourdon Arthur
Charland Ernest
Daigle Valerie Mrs
Tellier Magloire
279 Goddu Henry barber
281 Brunelle Alfred
283 Goderre Louis
Lavigne Adelle
285 Benoit Aime
Menard Pierre
287 Chouinard Joseph
291 Genest Albert
Guertin Arthur
Pion Aloria
293 Ethier Domina
Lamothe John
Dussault Frank L
295 Yelle Mary
295r Guertin Frank
*297 Brunelle Joseph A
Mongeon Felix
Tourville Rose Mrs
305 Flebotte Joseph T
307 Flebotte George
Flebotte Noe
*311 Coven Simon I
315 King Henry
Tremblay Leon
319 McGuire James J
Shea Walter
321 Rooney Thomas
*Tresch John
— Lyons st
*323 Slate Ames W MD
*325 Levesque Thomas F
337 Pigeon Pierre
341 Johnson st
345 Camire Frank
Falardeau Edward
347 Desjardins Henry
Methot Joseph
349 Milton st
367 Beaudry st
369 Houlihan Thomas F
Nagey Alexander
371 Moran Jeremiah
*381 Recor Valerie Mrs grocer
387 Gendreau Albert
389 Jez Szczepan
391 Tremblay Philomene Mrs
— Indian Leap st
397 Lebire Edward
399 Perreault Emile
399½Bouchard John B
401 Lortie Alfred
409 Bergeron Joseph
Flebotte George A
Flebotte Theodore H
— Rogers st
411 Casino Solomon
Labine Theodore shoemaker
*Russell Edward F undertaker
*471–473 Bolduc Brothers gasoline
*479 Tebaldi Pasquale mason
481 Boilard Adelard
483 Brisson Alexandre
*485 Joseph Asa
*487 Joseph Albert
Joseph Michael
489 Smyt Julia Mrs dry goods
489½Smyt Albert clothier
495 Szczepanek Leon
497 Brouillette & Sarat photos
Firlit John barber
Poliwarska Wojciech
Smith Charles
501 Ballard George rag rug mfrs
Kurtycz John
Lata Tadeusz grocer
513 Klein Samuel dentist
Zglebicki Wladyslaw
Wcislo Marcin
515 Besawicz Jan
Filipiak Wicenty
517 Curtika Albert tailor
519 Poliwczak Wladislaw shoemaker
Left Side
114 Daignault Leandre
116 Elder Delia Mrs
Strael Leon
118 Devall E Scott
Levesque Catherine
120 Courtemanche Fred
*122 Levesque John
124 Kmick John
Kobani Ignatz
*130 Soha Frank J grocer
136 Douglas Alfred
136½Blanchard Magloire R
Morin Arthur
138 Lapierre Emery
138½Lescault Napoleon
140 Moran Mary Mrs
140½Petro Charles
142 Majewski Ignatz
Paul August
142½Rouleau Zephirine Mrs
*144 Atlas Trust Co
*Rieutord Charles E
146–152 Rieutord Building
146 Vacant
148 Marlow Peter cigars
*150 Doherty John F dentist
Magna Charta Club
*New England Telephone and Telegraph Co branch office
Rieutord Hall

Main (Indian Orchard)—continued
*Riordan Arthur H physician
*152 Clancy Daniel M druggist
154 Bengle Block
*Bengle Charles Co clothing
*156 Aunchman Lyndhurst
Anas Christ
Bengle Adelard
*Gleason Albert M insurance
*Kirkland Thomas H lawyer
156½Nealy Anna T dry goods
*158 Porcheron Mae D Mrs milliner
160 Vacant
162 Phaneuf George cigars
Belleville Pierre
Bissonnette Earl
Tourville Henry
*162½Broeker Frank H dentist
Kelly Mary nurse
Marlowe Peter
Nadeau Alcide G
*164 Chenette's Pharmacy
166 Kitchener Levy dry goods
*Gendreau Joseph E grocer
*166½Roy Marshall J insurance
168 Crane John P
Bardwell Edgar A
Kitchener Levy
*172 Morrissey Bros Co paint and wall paper
*174 Duhaime Napoleon shoemaker
176 Gendreau Edmund J
Wellworth Variety Store
*176½Tarini John confectionery
178 Dupuis Maximilien
Dupuis Maximilien Mrs dressmaker
Nolan John M
180 Boyle John
Brown Lizzie Mrs
Morin Olivier Mrs
*182 Shea James F insurance
*Springfield Visiting Nurse Assn
184 Coven Simon I clothing
186 Chouinard Bros lunch room
190 Phaneuf Philias billiards
*192 Indian Orchard and Ludlow Co-op Assn groceries
194 Pine st
196 Jansizian John G shoemaker
*200 Ratell Joseph undertaker and barber
*206 Dowd John P
208 Dowd Julia
212 Manning Ellen
Manning Mary
Manning Nora
214 Lassonde Marie L Mrs
Sylvain Henri
*216 Trudeau Noel J
*218 Mongeau Paul druggist
220 Beaudin James N
Gauthier Ernest
Flebotte Noe
Goyette Raymond
LaRiviere Albert C
Paradis Albert A
222 Lambert Paul E
Larose Fortunat
Reilly John
224 Larose Joseph
226 Jefferson Arthur
228 Dumas Rosanna Mrs
Jette Joseph tailor
Tremblay Severe
232 Bienvenue Mathilda Mrs
Phaneuf Treffle
240 Farley Henry
Linnehan Cornelius
242 Flynn Rose A Mrs
*Pero William J
Perreault William J Mrs nurse
*246 Doherty John F
*Morrissey Bridget Mrs
250 Flynn John T Mrs
Cosineau Alphonse
*254 Carrigan William
Connelly Edward
Dionne George
*Fogarty Mary Mrs
Noel Emma Mrs
Renaud Louis jr
258 Vinceletti Godfrey D grocer
260 Boucher Hormisdas
Mills Bessie Mrs
*264 Gaudreau Oscar E real estate
Bessette Horace
266 Renaud Elieudore J
Valliere Edward
268 Brockney Jacob H
274 Beauchemin Amedee
George Joseph
276 Bousquet Amedee
Guyon Alphonse
*Roy Elzear
*282 McNamara D & Co beverages
284 Beaudette William
Bragga Joseph
Caron Edouard
Chouinard Joseph A
Richard Henry
Janiszewski Frank
Mroz Peter
Phaneuf Fred
Rachmacief John
Wonsek Paul
*286 W N Potter's Sons grain & feed
292 Bechard Louis
Daigle J Alcide
Keir Richard R
*292r Daigle J Alcide printer
298 Mousseau John
Dussault Frank L
Lavigne Arthur B
Racette Adelard
*304 Meunier Raymond R MD
*Mongeau Paul
306 Denis Herman
Denis Julius
312 Boulrice Moise J
Bouchard Ephrem
*318 Gannon Thomas
Mahoney Julia
320 Frappier Leandre R
322 Lyons st
328 Dupuis Philias
330 Dupuis Alcide
Trudeau Ephrem
338 Fredette Napoleon
*Legrand Telesphore
Rooney Mary Mrs
342 Arpin Marie M Mrs
344 Lavigne Charles
346 Frappier Laurent
*352 Indian Orchard Primary School
364 St Peter Walter
*366 LaFrancis Peter
380 Dumas Joseph A
Dionne Frank
390 Ballard Joseph
Brisson Alesandre
Laramee Fred
392 Dupont Harry
Lebire Joseph
*Tremblay James S
392r Gauthier Gilbert
Normandin Robert
— Indian Leap st
396 Baron Romain
Yelle Mary Mrs
398 Bedford J Nelson
McCarron Bridget Mrs
408 Chenevert Joseph
Dauphinais Camille
Provost Henry
— Rogers st
410 Trombley Alfred bicycle dealer
422 Dauphinais Camille confectionery
496 Poremba John grocer
534 Mackie Andrew blacksmith
564 Hannigan William J confectionery

MAINE, from 1135 St James av east to Atherton av, Ward 8

MALDEN, from 36 Allen to 210 Orange, Ward 7
Left Side
15 Bauer Henry
*Devine Nellie E
21 Vacant
25 Duval Lewis
Ouimet Philip L
31 Healey Dennis F
Shea Jerry J
35 Carlson Carl E
Stoddard Frank D
Carlson Hilda M Mrs
41 Vacant
45 Carrigg Arthur H
*Cullen Alexander
*49 Syrett William
*55 Erickson Axel V
Peterson Svente
59 Schermerhorn Burton D
85 Grand st
Right Side
14 Kaufman Abe grocer
16 Fitzgerald Michael J
18 Bisson Peter
20 Rickels Fred C
*22 Bryant Albert J
24 Allen George W
*26 Emerson Ned E
*28 Gaberman Morris
30 Woods Garfield A
32 Mongeau Joseph J
Sullivan Eugene F
36 Beele Cyrille
38 Butaeye Romeo
42 Converse Frederick L
Cooley Henry E
46 Brouillette Albert V
*48 Glickman Israel
52 Adams George B
Meuse Earl O
*56 Giles Alsbra L
Manchester William E
62 Alliss Margaret M Mrs
Gullberg Albin H
*66 Hannon Charles T
*Woodhead William H
*72 McLeod Frederick L
*McLeod Isabella Mrs
76 Gilbert Thomas P
Pollak Samuel
78 Ferris John M
82 Malden The apartment house
Britton Ray
Morrill Everett D
Murto Peter
Peterson Anna Mrs
Reed Minnie Mrs
Sexton Ernest T
86 Vacant
*92 Alexander Edward L
*96 Charter Harry A
Lamontagne Philip G
106 Byrnes John J
Dean Robert A
Tiernan John J
Gamilis George
Fournier Robert P
*Phelon Mary J Mrs
*Yarsley Thomas F
*120 Sosville Fred L
122 Baudin Louis J
126 Johnson Albert
McHugh Andrew

Malden—continued
Sheeley Jeanette Mrs
*O'Brien Michael C
Sumpter Edwin F
130 Keating Frederick L
132 Brown George H
134 Lavene Meyer
136 Fruch William J

MANCHESTER TERRACE, from 770 White southwest, Ward 7
Left Side
31 Smith Walter E
67 Bowler James L
*77 Hollings Harry H
Right Side
*8 Smith Leonard F
*12 Rowley Robert H carpenter
*42 Wickman Henry M
*78 Wright Nelson E
*82 Patterson Richard M

MANHATTAN, from 359 Walnut east to 336 Eastern av, Ward 4
Right Side
15 Switzer George E
17 Chase Raymond L
25 Scanlon Patrick T
29 Bouyea Edward
39 Mango Michele
*41 Brunette Adolphus
Littlefield William A
*43 Vaughan Lester E
49 Borek Emil
55 Carroll Edward D
67 Fazio Michael
Pagliano John
69 Fazio Michael
*73 Crochon Edward C
*77 Edmonds John W
81 Marcoux Augustine
Moschino John A
*87 Service A Newton real estate
Left Side
*12 Griffin Andrew J
14 Gallagher Charles J
*20 DiPalma Angelo
22 Saari Nicholas
26 Profiglio Angelo
*Profiglio Fred J
Profiglio Raffaele
*44 Dionne Joseph E Mrs
Easter Charles F
56 Hine J Fred
*64 Bregoli Pompe
*76 Amar August
Amar A & Co billiards and pool table mfrs
Wright Ernest G
80 Hendrix Frank A
Paglario Salvatore
*92 Crane Thomas E

MANILLA AVENUE, from Jasper east to Ralph, Ward 8

MANITOBA, from White north to Blaine, Ward 7
Right Side
17 Underwood Warren
25 Miller Irving G
*35 King Henry W
41 Hawkins Charles W
*45 Morris Leslie A
*55 McIndo Amelia Mrs
McIndo Daniel
*61 Page Ralph E
*65 Cadwell Charles A
Cadwell Paul S show card writer
*71 Wallace Charles
75 Albee Cora B
*Albee Lillian G
*81 Fitch Norman M
Left Side
*26 Case Howard W
*32 Bennett Samuel T
*36 Woedtke Leo D
*42 Holt J Frank
*46 Jackson Samuel S

MANSFIELD, from 263 White west to Kimberly, Ward 7
Left Side
*11 Goldstein Jacob B
*15 Hesselton Earle J
*17 Gamble Thomas
19 Goodwin William J
29 Barney Harold L
*31 Smith Robert P
*39 Shapiro Hyman D
Gould Albert J
Hatch William M
*45 Spiritti James
Right Side
14 Tryon Frederick
18 Bordeaux Homer L
*20 Cullen Frederick C
*42 Hamann Max A
*44 Russell Raymond B

MAPLE, from 187 State southeast to 218 Mill, Wards 3, 4 and 6
Left Side
*19 Van Allen Harvey W MD
*23 Burke Mary A MD
*Hadley William F Mrs
*25 Judd Ernest H MD
*27 Crittenden George A MD
— **Temple st**
31 Chateau The apartment house
Bailey Lillian M dressmaker
*Barbee Lottie C osteopath
*Benoit Helen
Cadigan Minnie
Cohen Julius A
*Conrow Matthias W MD
*Cushman Florence S Mrs
*Davis Edward T
Edwards Florence G
*Eagan Elizabeth J restaurant
Guilford Lea E
*Farquhar Herbert G
*Hopper Wilbur F
*Hoyt C L
Kirsch Alexander R
*McCabe John F
*Moran Louis J
Newell Hattie C
*Putnam Thos J MD
*Stearns Edwin F
*Stillman Benjamin R Mrs
*Sturtevant George A
*Terry Charles E
*Tower Guy C
*Warriner Ida M Mrs
*31B Stacy John W osteopath
*41 Carmichael John H MD
*— South Congregational Church
51 High st
*59 Shuart William H
*69 Bacon Theodore S MD
*77 Naylor Emmett H
*83 Emerson Herbert C
85 Union st
*89 Weston George D MD
*95 Corcoran James Brewer
*Corcoran Luke MD
*111 Fisk Harry G
*127 Bidwell Faustina Mrs
131 Mulberry st
*133 Walker Florence D Mrs
143 Vacant
147 Johnson George F
151 Vacant
161 Avon pl
*167 Adams James S
169 Maple The apartment house
*Frager March
(1) Vacant
(2) Vacant
*(3) Baldwin George C
*(4) Ring Joseph A
*(5) Day Jay G
*(6) Howe John K Mrs
*(7) Reopel Albert V
*(8) Dexter Jenness K
*(9) Rice Frank C
*(10) Cruttenden Walter B
171 Cemetery av
173 Central st
175 Maplewood The apartment house
Allen Hattie nurse
Campbell Minnie nurse
*Chamberlin Kirk S
*Floor Laura D Mrs
Gibbs Ella E nurse
*Gilmore Charles N Mrs
*Holdridge F Parker
Homer M Emma
*Nurses Bay State Club
Stoddard Ada B nurse
Sullivan Margaret nurse
*Welch Pearl Mrs
Wilson Frank L
*Townsley George R
Willman Priscilla nurse
*201 Wallace Andrew B
*241 Ireland Jeannie G Mrs
*241r Hatch George R
Hendricks Russell
*275 Kirkham James W
*275r Stent Albert
287 Maple ct
303 Skinner Henry H
*313 Appleton Helena S Mrs
*327 Jones Frederic M
349 Pine st
*353 Harris Ambia C
*355 Hastings Herbert A
*357 Reynolds Howard S
*Reynolds & Co excavators
377 George st
*385 Castle Mary A Mrs
*403 Shuart John D
411 Smith st
*415 Blaney Herbert W
*421 Wrenn George H
Right Side
*2 Street Charles E MD
*6 Chapin William A R MD
*Howard Edith E Mrs massage
*Kilburn Ira H MD
*Rice Harry E MD
14 Calkins Cheney H MD
*Calkins Marshall MD
16 Stockbridge st
*20 Chapin Laurence D MD
*26 Davidson Harry D MD
Templeton Nellie B Mrs
30 Fiske George M mfrs agt
*MacNally John R
*36 Myers John M Mrs music tch
Pember Howard
38 Brophy Jessie E nurse
*Haywood Henry MD
40 McGillicuddy Cornelius J
Goldthwaite Edward S
*42 Turner Arthur H tchr music
44 Cross st
*50 Colony Club
74 Park st
*76 Ober Ralph Beverley MD
78 Brooks Bert B
*Overlander J Eliot MD
80 Vacant
*82 Atwater Mary M
*84 Kennedy John J dentist
86 Union st
*92 Lincoln Sarah C Mrs
*104 Benner Richard S MD
*120 Kellogg Frederick T
*Pratt George D
*130 Holbrook Ellen B Mrs
*140 Holbrook George M
*160 Abbe Mary H Mrs

Maple—continued
174 Earle William H
Sheehan Mary nurse
176 Vacant
178 Davidson Myrtle nurse
*Young Mary T Mrs
*180 Blanchard William E
*182 McGee Mary A Mrs
*184 Hayes Gratia Mrs
186 Central st
*192 Baker Edmond K
*200 Simons William C
*210 Waters H Goodman
*220 Wesson Harold
*238 Carter Edwin A
*270 Harris Frederick
*284 Bill Nathan D
*302 Wesson Madeline Mrs
*334 Appleton Allen L
338 Cresent Hill
*346 Tifft Charles
350 Pine st
*398 MacDonald George A

MAPLE (Indian Orchard), from Center north to railroad, Ward 8

MAPLE COURT, from 287 Maple east to 242 Pine, Ward 4
Right Side
*51 Brennan T Edmund
Left Side
*52 Chapin Susie B Mrs
Berry George M

MAPLEDELL, from 964 State to 66 Burr, Ward 8
Right Side
*15 Craig John B
*19 Worcester George C
*25 Mills William M
*29 Sharp Fred
*35 May Albert G
*Campbell George W
*Griswold Gertrude M
*39 Stryker Garrett V Rev
45 Babb Christopher H
49 Haight Andrew V
*55 Meyer Henry
*59 Jones Wilber F
65 Fairbanks Fannie L Mrs
*Fairbanks Francis B
Collins William O
69 Bonner Edward
*75 Greenaway David E
*79 Bragg Benjamin L
*89 Slater Orlando J
*95 Preston George S
Preston Julia E Mrs
*Preston Raymond M
Left Side
*16 Goddard Elijah M
*22 White George A
*26 Hastings Herbert C
32 Gath Howard E
*Myers Ellsworth C
*36 Gaffney Johanna Mrs
*42 Munn Eugene H
*46 McNamara Charles A
*52 Wright Arthur C
*56 Ingraham Clara M
*62 Carr Fred N tire repairer
*66 Brown Charles F
*72 Lawrence George W
76 Vacant
*82 Van Orden Robert J
*86 Leyden Edward J
*92 Reidy John A
*96 Brooks Irving S

MAPLEWOOD TERRACE, from 253 Fort Pleasant av to 226 Forest Park av, Ward 6
Right Side
*11 Norton Edward H
*19 Crane Mary L Mrs
*25 Fifield Osgood E
*33 Hayden James C
*43 Kinsman Howard L
*55 Lynch Charles E
65 Randolph st
*69 Munder Charles F
*79 Carlisle Fred E
*87 Adams Scott
95 McCleod Kate
101 Washington rd
*107 Kirkham J Stuart
*111 Ferguson James
*119 Dorr Percy O
Left Side
*6 Tait Frank E
30 Vacant
*36 Haskins William H
60 Riverview ter
64 Randolph st
*88 Yerrall George R
*96 Hyde Arabella P Mrs
*102 Lee Clinton R
Vose Mary Mrs
*108 Goddard Reuben J Rev
*114 Phelps John B
*120 Doolittle Frank P
*128 Blodgett Charles A

MARBLE, from 783 Main east, Ward 6
Right Side
7 Marbleton The apartment house
Chapman Margaret Mrs
*Devine Raymond J
Hemenway Cyril B
Norton Edward L
O'Brien James W
Pomerleau Joseph N
Robinson Harry R
*7rSmith Walter B
11 Nason The apartment house
Bowen George E
Cartier Arthur J
Gadikian C H
Gerard William M
Haunton Charles K
McCarthy George F
Valentine S Louise
17 Morrissey Kate E Mrs
*Score Nora T Mrs
21 Perreault Norris L
Sandbeck John P
*25 Garrison Fred R
*Methe Oliver
*29 Quint George W ice cream mfr
*37 Allen Charles A
*Mayforth William H
41 Moody George H
*Woodward Albert B
*47 Bennett Albert E
*Holden Bertha H
*Hosmer Laura Mrs
*51 Firtion Frank R
*Coffey James L
55 Vacant
57 Heathcote Olive Mrs
*61 Johnson Albert L
*63 Johnson Arthur L
*67 Chapman Alice E Mrs
*Fisk Charles G
69 McDonald Mary nurse
73 Christie Daniel
75 Carey Edward
79 McHugh Harry E
*Darling Fred A
87 Emerson Wight Playground (entrance)
*93 Staples Clifford J
*95 Foisey Newell E
99 Dunleavy John H
*105 Walsh Thomas J
107 Hansen Andrew
Left Side
16 Cooney Katherine Mrs
Gillies Norman W
24 Murphy Mary A
Roland Alexander J
*28 Boyden Fred W machinery dealer
*30 Howard Thomas J
36 Fletcher Fannie M Mrs
*Rosenblum Herman
40 Davis Harold
McCrohan Thomas F
*44 Hunn Abbie F Mrs
56 Dwight st ext
*64 Rezzani Ernesto
*66 Giggey Charles E
*76 Santa Maria Carmine
82 Mazzone Leonardo
84 Maggapinte Stefano
88 Di Florio Michele
Shea James
*90 Mayo Leslie A
*92 Comette Alphonse painter
Franzen Fred W
104 Brooks George H
Mortell John F
108 Demaria Biagio
Faloretti Felix

MARCY AV (Indian Orchard), from Oak east to Hart, Ward 8

MARENGO PARK, from 215 Belmont av to 98 Dickinson, Ward 6
Right Side
*25 Putnam Roger L
*33 Spear John G
*39 Graves Clesson A
Graves Ina R Mrs
*55 Loomis Paul H
*63 Dillman Oscar
*71 Leonard Archer F
*McGowan Elizabeth nurse
*79 Hathaway Alfred R
*87 Gage Charles H
93 Ferre Harold P
Marsh Henry D
*111 Wall J Ashdown
*119 Martin James F
Left Side
*20 Smith Mary R
*28 Taylor Fred B
*36 Blague Giles
*Hulbert Homer B
*42 Gorman W Edward
*50 Kilburn Adelbert
60 La Verne av
*82 Stedman Daniel B
*Stedman Frederick C
*88 Ramage Theodore R
*92 Ruxton Edward J
Taylor Jennie G Mrs
*100 Waldron Henry S
*104 Johnson Sarah H Mrs
*114 Bridge G Bennett
*126 Fleming Edward J
Cronin Margaret H

MARGARET, from 668 Main west to N Y, N H & H R R, Ward 3
Left Side
*15 Harrington Edward C
*19 Ardito Filippo
Rullo Francesco
23r Brouillard Arthemise Mrs
Dailey James B
25 Julian The apartment house
*Carleton Mary P Mrs
Keyes Helen Mrs
Nai Louis
Pappas Peter
Ryan John J
Stannard Kenneth
Taro George
Demost Ernest
Prescott A Edna Mrs
27 Hebert Homer J
31 Leclair Alphonse

Margaret—continued
33 Norman Archie R
37 Mercolino Enrico
41 Bennett Sarah E Mrs
*43 Pitio Antonio
Settembre Giovanni
*47 Fill Lucy M Mrs
53 Bruno Michele
55 Lodi John
Loera Giuseppe
59 Albano Giuseppe
Semprebuno Amedeo
*63 Ciccarelli Francesco
Hodge Albert J
*67 Landini Paul
Rezzani Carlo grocer
71 Bongiorno Filippo shoemaker
73r Mazzaferro Pietro
79 Water st
87 Curto Antonio N
Curto Nicola
Santaniello Aniello
87r De Simone Stefano
*Longo Carmine
89 Scarnici Louis
Padullo Paolo
93 Di Santi Giuseppe
Di Santi Domenico

Right Side
12 Bell Frederick
Rivest Matilda Mrs
*14 Clark Jessie F Mrs
Judd Mary Mrs
18 Carroll Christopher E
Derouin Ernest J
*22 Davies Isabella Mrs
Hope Catherine M Mrs
28 LaFrancis Mary D Mrs
Meagher Kate Mrs
30 Harrington James
Goodrow Edwin F
38 Dearden John
Boucher Francis
42 Di Falco Agostino
Laude Pietro
44 Curto Antonio
Di Giorgio Agostino
50 Pride Mary Mrs
Spagna Francesco
*56 Hose House No 12
62 Bucchino Antonio
Palpini Pietro
64 Smith Alice Mrs
*68 House Samuel plumber
72 Ambrogi Giulio
Zanpatti Enrico
78 Water st
90 Loizzio Francesco
Agostino Luigi
94 White Elizabeth E Mrs
100 Da Ponto Luigi
Santaniello Annunziato
Tufano Giuseppe
104 Buonavito Pellegrino
Shea Jeremiah J
110 Ferraro Angelo
Rachele Felice
*114 Carr Thomas expressman
118 McGuigan John F
Van Whivin Dulethia Mrs
120 De Carlo Beniamino
*122 Landerfin Mary A Mrs
*124 Pabco Flour Mills Inc

MARGERIE, from 1534 State north, Ward 8

Right Side
*123 Norgren Albert
129 Desilet Alexander

Left Side
*30 Bonnell Benjamin L
*36 Long Thomas
40 Misko Frank
*60 Fillion Albert J carpenter

MARION, from Pease north to 315 Bay, Ward 5

Right Side
59 Isham William A
Sargent Jay P
*79 Peat Elizabeth F Mrs
81 Tolster Timothy A
*87 Boyd William M
91 Gilbert Clifford
97 Reed Lester
*107 Drake Ernest
109 Rowland Thomas W
117 McKnight st
*121 Rabinowitz Freda
127 Green Benjamin
Wicks William D
*Marsh Worthington C
131 Knight Harry F
Moylan Mary Mrs
*137 Sheaffer Albert G
143 Armstrong Philip
Rome George
*147 Harrington George R
151 Turner George C
*157 Favor Charles G
*163 Shaw Burphee E
*167 Allen Luther S
173 Hunt Allen M
*Hunt Charles A
*177 Towne Horace
*181 Pease Willmore B
183 Vacant
*187 Potter Rial S
*191 Clark William H
*Wood Eugene E
*197 Baldwin Alden W
203 Walton William H

Left Side
72 Smith William B
*76 Reilley Fred A
*82 Cassidy Alice Mrs
84 Moore Harry C
*86 Hallaman Jacob H
Priest Clarence L
Priest Mary C Mrs
92 Cummings Philip F
96 Dunn Robert J
102 Patenaude Charles A
116 McKnight st
*122 Koehler Everett A
*Simes Frederick D
128 Clouse Walter V
Perkins Augustus
Perkins E A Mrs dressmaker
132 Cramer Sarah C Mrs
*Cussack Mary E Mrs
*Van Rensselaer Myrtle L
*138 Henry George F
*Henry George F jr
*142 Munyan Fred A
*Simes Wesley K
*152 Upson Royal R
160 Workheiser Frank B
*Workheiser Charles
*164 Williams Etta Mrs
168 Marsh Emily T Mrs
*174 Field Josiah A
*Gibbud Juliet W Mrs
Substitute The publishers
*180 Brown Arthur A
*184 Seymour Christopher D
*186 Rivers Joseph H
188 Webster William N
198 Avery Harry R
*Graves Edward L
Nolan Charles M
*Root Frederick R
Sullivan Harold L
Wood Edson
Paton William
Murdough Arthur F
Fenn William H
*200 Coyer Hubert E
*Granger Charles A
*Pease Howard
Allen Chester W
*Flagg Eugene M
Stedman Ralph S
(1) Whittey Richard G
(4) Elston John A
*(6) Buffum Edward

MARKET, from 130 State north to 17 Harrison av, Ward 3

Right Side
*3 (3) Visiting Nurse Ass'n
*(5) Union Relief Association
5-13 Speight's Block
*(2) Mass Society for Prevention of Cruelty to Children
*11 Poole George W restaurant
*13 Ryan Plumbing Co
*15 Farrar John W billiards
*17 Vining Albert E upholsterer
*21-23 Thomas Charles H & Co paper
27 Sanford st
29 Sherman William
*31-41 Walker T M Co doors sash and blinds
47 Vacant
— **East Court st**
49 Call Oliver C locksmith
*51 Burton Georgianna M Mrs
Lyon Leo G
53 Benson Charles E bowling alleys
69 Frazier Robert S gas and oils
77 Johnson's Bargain Book Shop
79 Fuller Clara A hemstitching
*Lagerstrom Edwin K shoemaker
*81 Allbe Charles A plumber
83 Miller J H & Co Inc pictures

Left Side
*18 Bresnahan Michael J beverages
28 Sanford st
48 East Court st
70 Townsley av

MARLBORO—see DEARBORN

MARLBOROUGH, from 79 Wellington east to Carlisle, Ward 8

Right Side
3 Burdick Morton H
7 Zember Joseph L
Zember Matilda Mrs nurse
25 Middlesex st
*27 Corriveau Emile carpenter
29 McGibney J John
*33 Foisy Philip
37 Caswell Ernest W
39 Allen Frank N
49 Suffolk st
*57 Sullivan Edward F
79 Bristol st
89 Richardson Raymond L
91 Babb Merle J
95 Rennison Thomas W
*97 Robinson Jarvis
105 Norfolk st
*111 Loos Margaretha Mrs
*115 Crosby Frank A
*117 Crawford Hugh C
*127 Stratton G Perley carpenter
Stratton Perley C cabinet mkr

Left Side
*8 Woodard Olney W
*16 Gallipeau Louis
*18 Sawyer Henry E
24 Middlesex st
28 White Wallace T
*30 Andrews Arthur A
48 Suffolk st
*54 Utility Picker Mfg Co The machinery mfrs
78 Bristol st
*90 Gardener Alice S Mrs
92 Stocks Harry J
102 Norfolk st

Marlborough—continued
112 Vacant
122 Bates Hebert
128 May Cleon H

MARSDEN, from Berkshire av north to Bay, Ward 8
Right Side
55 Powell Henrietta J Mrs
*Powell Thomas D
75 Ekberg Carl N
*77 Borg Peter A
85 Vacant
119 Erickson Carl J
137 Dalton pl
Left Side
*42 Ayers Uzziel S
50 Vacant
52 Finnigan James H
*56 Hallgren Gustave W
66 Southwick Myron
*72 Bechard Alfred C
Bechard Rena M Mrs
90 Davidson Richard
*92 Johnson Ernest E
136 Smith Bertram W
Smith Clara L Mrs
*156 Gamwell Edward H
190 Vacant
*202 Woodward Charles
212 Breitenfeld Max O

MARSHALL PLACE, from 399 Walnut north to 376 Eastern av, Ward 4
Right Side
43 Germain Isidore J
Rivard Lydia Mrs
*49 Beaudry Joseph
Stout Edgar
*53 Simons Marietta Mrs
*63 Johnson Frank
Lamson Albert J
69 Antaya Pierri
Peloquin Pierre
79 Blette Felix
Blette Lucian
Left Side
22 Mathews Helen Mrs
Parsons Lucy
*30 Russell Frederick J
*Nichols Walter D H
Webster Merle R
34 Lucia Tomasso
40 Scagliarini Ralph
52 Gallo Peter
*56 Davis William H
*60 Young Arthur A

MARTIN, from Audubon east and south, Ward 7
Left Side
4 Riter George N
Riter Leonard
8 Vacant
12 Vacant

MARY, from Island Pond rd west to Arcadia blvd, Ward 7

MARYLAND, fr Dickinson west to Trafton rd, Ward 7
Left Side
*115 Nelson Charles P
Right Side
*58 Canty Paul E
*68 Ryan Julius

MASON, from 838 State north to 27 Pease, Ward 5
Right Side
13 Robare William M
39 Barry Louis P
43 Johnson Gustava Mrs
Bordeaux Ellen E Mrs
47 Murray Julia A Mrs
*Norman J W
Rex George W
53 Highland Employment Bureau
*Stewart William M
57 Allen Joseph E
59 Menard Edward A
61 Field Eliza M
63 Klitikian Paul
65 Nelson Peter
Thomas James W
67 Haley William F
Left Side
20 Highland st
*26-28 Highland Garage
*26 Kay & Inglis auto painters
*30 Highland Repairing Co auto repairers
32 Lindberg John
34 Grisey Sylvie Mrs
38 Boyce Margaret Mrs
40 Vachon Nelson
44 Murray Harry N
44½Quimby Cora B Mrs
46 Croteau Felix J
46½Desilets Cyrille
48 Lombard Maude I Mrs
*48½Hibbard Harry C
*50 Antaya Felix
*50½Dubuque Arthur J
52 Roberts Charles W
54 Dion Hormisdas E
*Highland Ice Service Inc

MASON PLACE, from 226 Dickinson south, Ward 7
Left Side
*33 Cunningham Robert D
35 Clairmont Albert
37 Mulroney Melvin E
41 Brook Ernest A
Webber Susie E Mrs
47 Wheaton Chase A
55 Ryan Hannah L Mrs
57 Akerman Amelia R Mrs
Rice Harold F
59 Vacant
*61 Barrett Herbert T
*McGuiness Benjamin J
*65 Gilbert Charles E
Downey Howard J
Peck Walter E
Hansen Alfred
Robbins George
Right Side
*76 Downey Howard J auto repairer

MASSACHUSETTS AV, from 161 Wilbraham rd south, Ward 8
Left Side
5 Conlon Margaret J
*Conlon Susan I nurse
*15 La Plant George J
*Paddock John F
*Hart Lela Mrs nurse
*21 Maguire Everett T
*Taylor Henry C
25 Moultrop Harold
Smith Arthur A
*Norman Charles S
*37 Wilson Thurston J
*39 Porter Edwin M plumber
*43 Good James
*Allen Ella J Mrs
*49 Hemenway Mary E Mrs
*51 Labaree Julius W
*55 Eninger Charles
*McNamara Edward D
*63 Haye Julia M Mrs
65 Eastman Frank H
*67 Anderson Eric E
*Anderson & Son etchers
*69 Newton Edward W engraver
Wiggins John B Co The engravers
*73 Keleher Michael J
*75 Sheehan Thomas
*79 Woodbury Mary E
81 Atchinson Leila Mrs nurse
*Ward Irving R
85 Bray Fannie P
*87 Brown Mahlon H
*91 MacDonald John A
*93 Tuohey William K
*97 Cooke Ralph H
*99 Muir Walter
*101 Chapin Howard H
Chapin Mfg Co brazing
*103 Starrett Francis J
*105 Klines William R
*107 Kingsbury Elwyn H
Edwards Frederic
*111 Burke Thomas A
*113 Belli William B
*117 Odette Vernon D
*119 Hersey Ralph D
*121 Lefevre Chester
123 King Howard A
*King Helen Mrs music teacher
*127 Snow Donald T
129 Smith Edward C
*133 Benson Oscar H
*Temple W Harry
*137 Brennan John J
*Lyons John J
*141 Adams John J
*Flanagan Thomas J
Stamp Joseph B
Kaynor A Katherine nurse
149 Westford cir
157 Pepin Durham N
159 Harry Ronald
*163 Holloway Fred E
*165 Slocomb Arthur W
*167 Donald A Douglas
*169 Dragon Joseph N
*173 Clemons Katharine I
*175 Poole Fred C
*179 Boyce Thomas F
*181 Richardson Isabel A
*193 Perkins Orrin N
*195 Saxon John S
Right Side
*4 Miller Adolph G
*14 Blodgett Emily M Mrs
*16 Gruendler Adolph G
*20 Huie Herbert E
*Williamson Ernest G
*26 Daniel Harry
*32 Beach Willis A
*34 Smith Fred W
38 White Sarah S Mrs
*40 White Jennie H Mrs
*44 Gile Harry W
Skidmore Ellsworth R
*46 Manning James A
*50 Cronin Margaret E
Sweeney Daniel C
52 Montmeny Armand J
58 Faunce George A
*Hayden J William
*62 Lange Hermann C
Neubauer Christhoper
*68 Drake Arthur N
*70 Bill Raymond R
*74 King Jesse M
*McClenaghan Jane A Mrs
*80 Heidel Charles M
*Walker Charles O
88 Carpenter Emily L tchr music
*Carpenter Homer I
*Meunier Virginius J
*94 Ramsdell Mary E Mrs
*Simons John F
*98 O'Connor Mary J dressmaker
*100 Humphrey William H
*104 Aldrich William W
*Goodchild William C
108 Downton Alfred
*Hall Jesse A
112 Vacant

Massachusetts Av—continued
114 Vacant
*118 Hemenway Porter W
Marriott Charles S
*Rogers A M Mrs
*124 Ross Emma A Mrs
*126 Bryant Mattie
Martin John B
*128 Rollins William C
*130 Leab Herbert J
134 Brown George R
*Rosenberg Frederick W
*140 Brock John D
*Wheeler Bion T
*144 Cheney Ralph L
Freedman Lewis
146 Higgins Earl E
154 Westford cir
*168 Lessard Gedeon I
*170 Wood Clarence G
*174 Grunander Carl
*176 Runquist Nils E plumber
*180 Schwenning Gustav T
*182 Fairbanks Ollo L
*194 Doland Richard R
*196 Shaw William
*200 Barrett Charles F
*204 Fowler Frank M
*208 Neylon James F

MASSASSOIT, from 224 Carew north to Pratt, Wards 1 and 2
Right Side
*15 Porter Alonzo E
17 Freyenhagen Frank E
27 Coe Lillia B Mrs
29 Dillon Patrick J
Tate William J jr
*37 Healy William F
Parker Harriet Mrs
45 Farrell Catherine Mrs
Cohen Morris
51 Massasoit pl
*55 Nichols Fred H
Harrington William F
61 Samkane Morris
Wolf Harry
65 Rice Joseph
67 Old Ladies' Home (Hebrew)
73 Day Charles G
*Wilson William A
75 Dewey Roger P
81 Prospect st
*103 McCarthy John E
105 Maloney Patrick F
111 Hobson Nelson D
*113 Goodless Harris
*117 Goldstein Harry S
*119 Goldstein Samuel
*125 Hurwitz Michael
O'Malley Mary L Mrs
*129 Grant Max
Murphy John F
*133 Barry Mary Mrs
Corriveau Charles E
*135 Drennan Patrick
Gerdts William J
*143 Meagher Edward M
Meagher Henry W
*Tillman Isidore
*149 Katler Louis
*Krasnow George
*Sullivan Thomas J
*157 Bowler Margaret Mrs
*McGrath Andrew H
165 Bordeau Theodore
*Williams George T
*171 Goldstein Harry I
*Smyth Bernard T J
175 Foster George A
Levinson Louis
*179 Openden Benjamin
181 Howard James H
*185 Panto.Ricardo V
*187 Miller Lillian A Mrs
189 Lees Samuel
*191 O'Connor Patrick F
*197 Schwartz Michael
*Hutner Louis
*201 Flanagan John P
*241 Gordon Philip
*243 Snowman Elmer C
*251 Cohen Max
253 Hillman Jennie L Mrs
*Richards John B
*257 Gluskin Isadore M
*259 Lane Elmer G
Left Side
4 Apelbaum Jacob
Carter Annie B
Joslyn Philip
Moran Matthew
Duquette Walter O
Goulet Arthur A
Libucha Frank
Skolnick Oscar
8 Billings Charles E
Evans Alfred
Fronczak Stanley
Kramer Samuel
Malischenko John
Werschefsky Joseph
8r Barr Ada Mrs
Hosmer Herbert
Page Alonzo
10 Kowarsky Louis
Malone Celia M
Sadrick Frank
Lipovsky Julius
Perlowitz Abraham
Shea Andrew
*18 Ash Nora Mrs
*24 Jackson Charles E
*30 Haskins Esther Mrs
34 Beaudry Edward
*36 Tate William J
40 Mack Dennis P
*42 Deshais Ernest
*48 Murray William H
52 Bresnahan Daniel J
*McCarthy Patrick
*56 Scully William J
Seymour Louise
60 Sullivan Matthew Mrs
62 Frueh Caroline Mrs
68 Bass James
Finn Salomon D
70 Levin Minnie
Steinberg Bernard
74 Hersh Samuel jr
*76 Goldstick Sarah Mrs
*80 Anderson Walter piano tuner
Temkin Jacob
Levin Jacob
*82 Creagan Katherine Mrs
*Lamont Frank R
*84 Tannebaum Harry Mrs
88 Prospect st
*92 Downey James J
100 Daniels Benjamin N
*Donnelly Thomas B
Graves Albert A
102 Cohen Morris
*106 Reavey Walter J
*Spittal Andrew B
112 Goldstein Samuel
*114 Brown Harry
*Whitsman Mary Mrs
*116 Savitsky Louis
118 Weinstein Frank
*120 Gordon Kive
*Street John B
*122 Sisitzky Max
*128 Dorenbaum Louis
*Dorenbaum Morris
*134 Poppe Augustus F
Marren William F
*138 Kaufman Joseph
*140 Weinberg Theodore J
Weinberg Jacob
146 Fournier Ernest
*Pava Simon
150 Lexington av
166 Vacant
168 Ford Bernard J
*170 Gruttemeyer William F
*174 McLaughlin Nellie Mrs
176 Carpenter Bernard J
182 Montmorenci st
194 Trudell Bruno A
198 Kane Michael J
220 Chapin ter

MASSASOIT PLACE, from 51 Massasoit to 33 Bartlett av Ward 2
Right Side
9 Fortier Dennis J
Griffin John J
*11 Charron Joseph S
*13r Askinass Abraham
*Berg Maurice
15r Raichelson Joseph
*17 Dalpe Frederick
*19 Cody Elizabeth A Mrs
*Walter Bessie E Mrs
21 Ryan George E
*23 Ryan Mary Mrs
*25 Kennedy Thomas J
McKenna Maurice P
27 Fitzpatrick James H
Left Side
*14 Abrams Joseph
*Finn Jacob B
*Katz Samuel
16 Levine Max M
18 Hudson Matthew M
*Katz Morris I
20 Swirsky Raphael
22 Kupper Frederick
Askinass William
24 Shellman Carl V
26 Walter Leo J
Moran James
28 Collins Catherine A

MATTOON, from 99 Chestnut east to 16 Salem, Ward 3
Right Side
*5 Wolf Charles E Mrs rooms
*Wolf Charles E
Bappler Charles F
Kennedy Mary Mrs
7 Carline Margaret
*9 Brosnan Cornelius P
*11 Tehan Mary A
15 Adamusik John
*17 Charron Alma D
19 Bryant Frederick H
25 Billings J Frank
Clapp Laura Mrs
*Crane Henrietta D Mrs
*Fish Clara H Mrs
*Lacore George M
*Starr Bentley C
*27 Granfield Anna B
Coleman Anna M Mrs
*29 Flint Nella E Mrs
*31 Hendrick Austin S
*33 Graves Henrietta J Mrs
35 Kenworthy Robert E
41 Cleary Helen nurse
*Russell George E
*43 Dunnell Carrie Mrs
*45 Haynes Philip L
*47 Fraits Anton M
Left Side
*4 Mahoney Edward J MD
14-16 Whitney The rooming house
*Alstrom F S
*Cass David
*20 Martin Elizabeth Mrs
*26 Daly James
*28 White Rose C
*30 Nelson Edward D
*32 Plant Noah F
34 Brunelle Hector P

Mattoon—continued
*36 Sampson Thos P & Sons undertakers
*42 O'Brien Lawrence F rooms
*50 Conway John E
52 Roberts Charles E

MAXWELL PLACE, from Winton west, Ward 7

MAYNARD, from 1048 State north to Acorn, Ward 8
Right Side
9 Piehl August R H
*11 Walker Charles L
Yenian Charles
*15 Lynch James H
17 Gosselin Joseph F
*Stuart Joel C
19 Elser Fredrick L
21 Greening Thomas
Walworth John W
23 Pratt Rufus A
*25 Clark Francis O
*29 Dalton William J
35 McDonald Walter
37 Thurston Anson G
39 Brown Frank A
*Burnett Louis C
*Hunt William L
Wigg William A
45 Bowers Freeman A
*Bellows Clifford A
*Graves Roy N
*Leary William J
49 Smith Alexander H
51 Bohemier Edgar H
*McCarthy Eugene
*53 Urquhart Adam McI
*55 Houston Edgar A
*Parshall George W
59 Chapman Earl S
Damon John E
Fountain Raymond R
Keyes Charles L
65 Koplin Maurice
Morgan Harold P
*Jost Frank C
69 Farrar Shirley P
81 Shattuck st
*85 Roberts George A
89 Jahn Bruno
95 Milne George P
*99 Sylvester Jeryme
*111 Sheffield Florence M Mrs
131 Chapman Mary D Mrs
off Hayes John P
135 Dudley Francis J
145 Bodwell Joseph H
Swartz William P Mrs
155 off Edgewood Conservatories florists
*off Reed Edward A Rev
159 Hayden Bert P
Left Side
10 Tarpinian Kachadoor M
12 Bazarian Avedis H
*Stevens Edward R
*16 Rockwell Herbert O
*26 Reed Benjamin G
28 Rogers Jessie N
*32 Lyons Albert B
36 Hoyle Herbert W
*38 Weltert Otto
40 Chaderjian Nahoon
Chaderjian Peter
44 Sullivan John J
46 Easton Oliver
*50 Kohler Carl F
52 Barrett William H
Kennedy Raymond F
*56 Riffelmacher John C
*58 Riffelmacher John C jr
62 Burlingame Morris C
*64 Bedrossian Archie S
66 Linehen Sarah R
68 Calberg Fred
Appleton Louis
70 Neiss William F
72 Sinclair James
Dodd David T
Stephen Robert V
*76 Westerberg Albert G F
78 Aitken John
80 Shattuck st
86 Camerlin Philias M jr
88 Dugert Ralph D
90 Howe Roe
92 Green Michael J
*112 Delorme Philip L
Erickson Gottifried
Irwin Michael J
Barton Horace E
Greenway Charles H
Richmond Arba E
Schultz Frank A
126 Pilling Walter
128 King Raymond H
132 Glover James W
Maynard Walter J
*136 Miner W Harold
140 Newton Elizabeth R
*152 Lizotte Victor
*160 Egan James
164 Vacant
170 Bylund Kenneth D
174 Blaisdell Harry L
176 Garver William
182 Lundberg Ernest W
186 Vacant
192 Vacant

McKNIGHT, from 109 Sherman east to Girard av, Ward 5
Right Side
*21 Johnson Frank M
23 Catharine st
*33 Parker Mary A Mrs
37 Miller Gilbert S
*41 Blodgett Leslie S
*45 Dale John A
— **45 Bowles st**
47 Morrissey Annie F Mrs
*Morrissey Thomas P
*53 Ford Thomas J
*57 Boynton George H
*59 Turner Herbert H
*61 Park Christiana M
63 Buckley Joseph J
67 Marion st
71 Ely Charles L
Ingalls Frank W
75 Meredith Elizabeth A Mrs
Russo Luigi
77 Jack James H
Left Side
*12 Wade Charles A
*22 Rogers Loyal L
24 Catharine st
*28 Wright Charles A L
*42 Wright Charles M
46 Wolcott Alfred L
48 Bowles st
60 Marion st

McKNIGHT GLEN, from 45 Ingersoll Grove north to Glen rd, Ward 5

MECHANIC, from 266 Water west to Conn river, Ward 3
Left Side
9 Cignoli John J
11 McKeown William J
13 Vacant
15 McFarland Frederick W
21 Bartelli Marcello
Cianflone Francesco
Bonfiglio Salvatore
Vona Giovanni
25 Fravesi Alessio
31 Crissotti Agostino
33 Pippa Umberto
39 Lombardi Pietro
Podavini Pietro
— N Y N H & H R R
Right Side
10 Riccini Giuseppe
Paretti Pietro
16 Mascucci Angelo
Ultsch Frederick J
18 Ariete Eugenio
*Cignoli Louisa Mrs
22 Bertelli Ottavio
Formagioni Gildo
26 Bertera Silvio
30 Gamalla Alfonso
*— International Insulating Corporation molded electrical insulation
34 N Y N H & H R R

MEDFORD, from 302 N Main west to 139 Birnie av, Ward 1
Left Side
7 Hodgkins Harwood D
11 Lovell Arthur
*Martin Thomas J
*15 Dupre Valerie Mrs
17 Vacant
*19 Siegel Harry
*21 Stathis Nicholas D
23 Thorngren Oscar
*27 Ellsworth Frank
*29 Merritt Edward G
31 Martin Benjamin W
33 Brown Daniel F
*English J J
Perrault George A
35 Brown Walter
37 Hettinger Ida Mrs
Torff Samuel
41 Fennessey John J
43 Sweeney Myles
45 Haffke Emil
47 Hiltpold Albert H
Grenon Edward L
49 Barrett James J
*51 Gross Harry
Halme Waino
55 Cormier Henry E
*57 Maloney Gerald
Sweeney William
Right Side
*14 Baacke Adelaide Mrs
18 Woodlock George A
20 Crowley Margaret
*22 Welsh Alexander
24 Ingram Nelson S
28 Murray James
*Wilder Josie M Mrs
Weaver Clarence S
*32 Church Walter H
*34 Bosniock Joseph
*36 Desmarais Olier
38 Berard William N
*42 Anderson John A
44 Greenough John L
Lawrence David B
*46 Gobeille Hector
*48 Cohen Joseph
*50 Larson August
*52 Methot Hubert
*54 Cousineau Ralph
*Hawkins Fred H
*56 Cognac Ralph
60 Selwood Ronald
Illig Max
Moge Albert W
Riordan John J
Slawensky Barnet

MELROSE, from 413 Walnut east to 392 Eastern av, Ward 4
Right Side
*9 Sharp Francis T
*Flagg Charles Alton
Sears Patrick C

Melrose—continued
Thibeault James
15 May William J
*McDermott Thomas Mrs dressmaker
Rondeau Eugene
*St Martin Rose Mrs
53 Walpurgis Christian K
63 Sherry Michael J
65 Carey Cornelius B
Meserve William P
67 Zielfelder George H
*69 Templeman James A jr
77 Tourtellotte Charles R
*79 Christofferson Axel
89 Bowers William J
Merrell Carl C
93 Krafft Peter J
Warren Charles B
95 Herold Max E
99 Reece Edward F
Left Side
10 Williams James K
12 Casey John C
16 Hamel Lionel
Simoneau Leda E A
*24 Savelle Maxwell H
Smith Milford L
30 Melrose ct
32 Corcoran Timothy
34 Gallo Frank
38 Carr Joseph F
*42 Britton Catherine Mrs
*46 Morneau David P
66 Fredey Jules
*72 Bascom Edward C
Flynn Rena L
76 Wynne John J
80 Chisholm Samuel
84 Cook Charles J
Berry Henry J
86 Greanza Gennaro
*90 Feldon Jacob grocer
92 Jones Everett A
96 Forziati Anthony
100 Parent Ovila J
Jackson Edward R
*McKeon Thomas
Whitaker Charles W
Hill Jessie Mrs

MELROSE COURT, from 30 Melrose east to 376 Eastern av, Ward 4

MELROSE PLACE, from 435 Eastern av to 204 Hickory, Ward 4
Right Side
13 Lippmann Louis E
Richard Napoleon
Trumble Jesse E

MELVILLE AV, from St James av west to Savoy av, Ward 8
Left Side
113 Deutsch Charles A
137 Reed Frank E
Right Side
92 Whitworth Charles P
104 Mitchell Fred
110 Caron Almond H

MEREDITH, from 716 Belmont av south to Washington, Ward 7
Left Side
*15 Cook Nellie B Mrs
*19 Fleming Michael
25 Jefferson Raymond V
*Jefferson William F
29 Beers G Pitt Rev
31 Vacant
*35 Eaton L Howard
*39 Kuehn John
*45 Myers Marcus C
49 Girvan Flora
*Jacobus Charles V
McNally Mary nurse
55 Vacant
59 Harris Morton E
65 Vacant
*71 Blacher Morris J
Right Side
*14 Fennery John
*20 James Francis
*24 Johnson John H
*28 Strange George J
32 Vacant
44 McRell Harry
*Hill Herbert W
48 Haskins Roy E
*54 Doerr Paul C
*58 Schappa Richard C
*64 Alden Milton
*68 Costello John T
*74 Roy Wilfred J
80 Lovering Edward M

MERIDA, from St James av east, Ward 8
Left Side
58 Adams Herbert W

MERRICK AV, from 191 King to 154 Lebanon, Ward 4
Left Side
*15 Keefe Daniel F
*19 Fellows George S
*25 Shackley Walter
*29 Ferris George F
Leander Henry J
Right Side
*10 Blackmer Francis B
16 Thor Gustave A
18 Shea Dennis
Thor Emil
24 Morton Walter
*Slocum Alphonso W
30 Desrosier Joseph
Riopel Henry
46 Hobbs Louis M

MERRICK TERRACE, junc State Maple and Chestnut, Ward 3

MERRIMACK AV, from Carew southeast to Chicopee rd, Ward 8

MERRITT AV, from Jasper east to Ralph, Ward 8
— Heppelle Joseph mason

MERWIN, from 429 Main east to 826 Chestnut, Ward 1
Right Side
11 Merwin The apartment house
Curry Martin H
Falkinburg Harry L
Keyes William
*Marsh Edward S
Pierce Raymond T
Hill Oliver
*21 LaMontagne Adolphe D
*Pereault Alexander
*41 Gagnier Samuel J real estate
*47 Maloney John A
*51 Cadieux Arthur
Woods William J
Left Side
*38 Brock Lyman L
Payeur Benjamin W
42 Bonner Mary E
*Brown Isaac
*54 Dunn Frank J
*Kervick William L

METHUEN, from Boston rd south to Jennings, Ward 8
Left Side
— Lamothe Robert A
— Kelly Thomas
— Field Loren
— Kellogg Mary B Mrs
Right Side
— Converse Horatio
— DeCarli Joseph
— McKenna Edward J
— Ragis John
— Obin William E

METZ PLACE, from Hudson east, Ward 7

MICHIGAN BOULEVARD (Indian Orchard), from Berkshire av southeast, Ward 8
Left Side
*81 Farmer George
Right Side
*112 Manley Samuel R
160 Hicks George H

MIDDLE, from 973 Carew south to Griffin, Ward 8
Left Side
23 Meara John J
31 Jarl Carl
Right Side
*12 Balboni Achille
22 Dolan John J

MIDDLESEX, from 297 Wilbraham rd south, Ward 8
Left Side
*15 Macaulay William G
*MacDonald Rosmond M Rev
*19 Gauthier Pierre N
*Cary Azilva Mrs
23 Learment Cora B Mrs
*Toomey James J
*31 Garvey Patrick J
Murphy Louis E
*35 Johnston Alexander
Johnston Clementina G nurse
*41 Bozenhard Otto C
Conway Edmund W
45 Decker Howard C
*Tarbell Frederick E
*51 Caffrey Joseph F
*Ferris Herbert B
55 Connors Thomas J
*Scholtz William
69 Rocks Cyrus A
*71 Iles Raymond
73 Jones Ethel M
75 Moore Frank N
83 Marlborough st
93 Smith Ralph E
*Poirier A Irene
95 Akers Joseph P
Rouslund Edwin
*103 Dolbec Francois
161 Brouillett Damase
Right Side
*14 Engel Charles F
*18 Cunliffe Nancy Mrs
*20 Cunliffe J William
*24 Dexter Merton B
*24 Quinn Hubert J
*30 Allen Bertha M Mrs
*42 Greenaway J Albert
46 Weidlich Kurt O
48 Broberg J Edward
Hendry Everard L
*50 Turner David A
56 Johnson Hjalmar
*58 Figgie Peter M
*62 Anderson Richard H
70 Kane John E
72 Patrick William G
82 Marlborough st

MILFORD AV, from Farnsworth southeast, Ward 1
77 Marsh Peter M
79 Markett George P

MILL, from 101 Pecousic av east to 61 Hickory, Wards 4, 6 and 7
Right Side
*15 Bay State Thread Works
25 Mill St Fire Station
Engine Co No 6
Hook and Ladder No 6
*41 Duckworth Chain & Mfg Co
45 Fort Pleasant av
47 Belmont av
49 Locust st
*65 O'Brien Patrick
*97 Dunleavy James E
103 Belcher Fred L
*105 Leonard George
*109 Springfield Waste Co machined cotton
*113 Galacar Minerva J Mrs
*115 Adams Robert W
*127 Birnie Marvin C
*141 Allis Flora Mrs
*149 Robinson Walter S
*165 Howard Alice S Mrs
Howard George E
*175 Griffin Courtland B
*185 Griffin Solomon B
*227 Barrett George A
*231 Hughes Humphrey S
233 Wentworth Forrest A
Viereck Albert O
*235 Springfield Webbing Co
*239 Brisk Samuel
*Feiner Chemical Mfg Co
Meyer Fred
241 Langlois Sophie Mrs
249 Townsend Winthrop
*251 Canegallo Pasquale
*Guidette Eugenio
253 Hornish Otto
255 Discoe Joseph
*McAvoy Joseph
259 Newkirk Epenetus T
*Carpenter Martha A
261 Archambault Hermos
Caggiano Girardo
*263 Del Dotto Arthur W
*265 Hoff Louis
*Mayott Joseph
279 Hoff Louis grocer
*281 Mason Karl L auto repairer
*287 Viviano Pasquale grocer
289 Faust James
321 Orange st
349 Noel st
Left Side
22 Bryden William T
Geoffrion Orille D
24 Chambly apartment house
Allen Harry A
*Benoit Eucharistе Mrs
Cerez Alexander
Crandall William C
Gauther Stanley S
Houston William L
Leonard Michael
La Fountaine Mary Mrs
McAviney John F
*McAviney Stella M nurse
30 Perazzoli Luigi
Dufault Emil
38 Cross Henry E
Robinson Rupert W
*62 Berry Herbert H
— **Locust st**
*70 Pierce Hannah M Mrs
76 Marlboro The apartment house
Bridgman Sarah E Mrs
*Heinz Marie E
*Patten Asa K jr
*(2) Sheldon Idella Mrs
*(4) Jones Josephine
*(6) Gowdy Clinton
*(7) Wood William R
*(8) Janser Emil K
*86 Beach William E
*92 Costello Thomas J
*100 Kirkham William B
*110 Hopkins Frederick E MD
*120 Fuller Frederick W
*128 Bull Harcourt W
*136 Wilkinson Edward
146 Collins Harris E
156 Vacant
158 Pine st
*184 Murray Arthur T
218 Maple st
*226 Kennedy Edward J
*232 Grossi P Luca
*234 Haller Frederick W
Belpido Alexander
Wood Frank T
236 De Rosier Horace P
238 Albano Albert
Cooney William V
Cantwell John
*Sheldon Bert
Trask Charles A
240 Fleming William
*246 Gagliarducci Antonio general jobber
Rubin Louis
*Whiting Freeman
— **Knox st**
*258 Cowles Walter P
Springer George A
*272 Iacovone Antonio
Lucius Almeina L
288 Cherry st
350 Hancock st
360 Chapman Eston J
*362 Palmer John H
382 Chester st
386 Savaria Ernest F
*388 Clutterbuck Will E
Mitchell Harry
394 King Joseph
396 Rochford Dennis E
*400 Salter Leonard A
402 Nelson Richard G
406 Gendreau Raymond
408 Carson James H
*Elliott Carl V
*430 Vaughan William
442 Douglass David
*Forgette Adelard
Mitchell John W
454 Bliss George
456 LaFleur Guy
Stowe Ernest C
458 Girard Lucian
*Marcotte Oliver
458½ Knowlton Flora B Mrs
Ward Marcus W
*460 Blair Arthur E
472 Central st
*474 Erdokias George A billiards
*478 Sibilia Ciriaco grocer
478½-488½ Collins The
Letellier Herman
Olson Frederick G
482 Dan Charley laundry
482½ Clancy Harriet Mrs
484 Mullin D F harnessmaker
*488 Hunt Willifred E grain
488½ Stanley Harry
490 Phillips A H Inc grocer
492-496 Lincoln Block
*492 Delehanty James W druggist
Post Office Station No 4
494 (1) Tupper Elizabeth C
(2) Morehouse Elmer E
(3) Massey Adolphus D
(4) De Carle John
(5) Vacant
(6) Sealander Ernest
(7) Vacant
(8) Dion Edmund A
(9) Vacant
(10) Sealander Ernest jr
(11) Lennon William
(12) Edwards Hillery
*496 Fein Barnett shoemaker
498 LaBaff William barber

MILL RIVER LANE, from 956 Main west, Ward 6
Left Side
*15 Kelly W J Co Inc marble tile contractors
*— Newton W A & Co contractors

MILLER, from 589 Armory east to Penacook av, Ward 1
Right Side
*57 Carroll Abbe Mrs grocer
Carroll William T
Morrissey Morris P
61 Duffy Michael F
Lodi Hugo
*87 Doherty Peter
91 Sherman Henry H
93 Allen Thomas
101 Greenwood John
*Ainley Charles E
Mann Raymond W
Walsh James B
117 Johansson Hjalmer
Left Side
*38 Sullivan John J
50 Peterson Carl
*72 Lynch Patrick J
*76 Robinson Arthur M
82 Simino Clayton E
88 Vacant
*122 Duffy Patrick
134 Vacant

MILTON, from 435 Wilbraham rd to Byron av, Ward 8
Right Side
*12 McLelland Peter
16 Frost Homer F
*22 Harris Frederick H
*26 Dougherty Anthony F
*32 Marble Ernest P
40 Newton Walter D

MILTON (Indian Orchard), from 349 Main south, Ward 8
Left Side
17 Hutchinson John
Richard Edmond
25 Johnson James E
27 Cone Harold
59 McDonough Myles
61 Kawa Josef
Nareau John jr

MOHICAN, from Geneva av east to Lake Lorraine, Ward 8

MOHICAN COURT, from Mohican south, Ward 8
Left Side
*— Parker Ora

MONMOUTH, from 28 Dorchester to 46 Berkeley, Ward 5
Right Side
*7 McCourtie William H
*Prentice William A
11 Bardwell Wilbur F
McElwain Alexander S
*19 Graham Mattie F Mrs
25 Amherst st
59 Yale st
*65 Searle Stanley W
*79 Russell Waterman S C Mrs
*83 Landen John E
*Strangford Samuel F
*87 Elliot Frank F
Left Side
*2 King Howard M
*6 Cordner Samuel J
*10 Butterfield Henry W
14 Ackerman Albert J
*Sullivan Daniel J

Monmouth—continued
*16 Clarkson Fred H
*22 Roche John W
*Ward William T
*26 Carey Herbert W
La Porte Oliver J
30 Burlingame Lawrence D
*42 Rice Charles A A
*48 Chilson Arthur A
*52 Whyte Elizabeth J private hospital
*60 Blodgett Charles A
Clark Jennie C Mrs
*64 Forssen John W
66 Sanford Erwin A
*68 Nims Brainerd D
74 Edwards Roy H
76 Doughman Ferman C
*78 La Belle Joseph
82 Stewart Mary H
*Odette Lewis E
*84 Wassarbach Harry W
*88 Pike Harry L
*90 Pyne Roger S
*94 Haeussler Jacob J
*Ohnsman John H
100 Knox Addie C Mrs
*Winslow Alfred B
Winslow Ellen A
*104 Poole James E
106 Smith Horace F

MONROE, from 41 Hancock east to 38 Colton, Ward 5
Right Side
19 Di Pietro John
Sinnery Gertrude M Mrs dressmaker
Sinnery Herbert J
25 Dwyer Margaret Mrs
27 Ambrose Robert J
29 Fitzgerald Margaret M
Latourelle Agnes Mrs
39 Coleman Charles H
41 Schuyler Stephen B
41½ Richardson Arthur
43 Larkowski Ferdinand
Moulton Helen Mrs
45 Phelan Alice E Mrs
45½ Harris Sumner A
*51 Jackson William C
Yates Wheaton A
57 Stewart James L
61 Hagopian John
Burnett Peter M
*Tavernier Alford H
63 Akins Riley
*63½ Parkus Edward R
Osborn William B
69 Lyman Lewis W
73 Gosselin Arthur
79 McGovern Francis
85 Kelly Charles M
*91 McClintock James V
105 Thornton James
*107 Mason Clara Eliza
Mason Jane M
111 Caesar Fanny
Henderson Alice Mrs
Martin Nancy M
111½ Carr Harriet Mrs
113 Caesar Charles H
121 Stirling The apartment house
Ayres Harry A
Kachler Everett D
Macombe Frank B
121r Dwight Theodore F storage warehouse
125 Edwards Fred
127 Banks James E
Johnson Charles F jr
129 Hartshorn Erving
Nelson Joseph
139 Eastern av
145 Leshchuk Charles
Remillard Joseph
*151 Chechieli Michele
*May Arthur L
*155 Rapisarda Francesco
*157 Smart Samuel
Left Side
*8 Hart George J
10 Davidson William H
12 McKeon Michael
Mills Ellen Mrs
*16 Murphy Nicholas J
*24 McDonald John trucking
30 Mallory Fred A
White Charles O
34 Conley James R
*36 Hobbs Harry E
44 Ballard Nelson A
*48 Gladden David
54 DeCarlo Antony
60 Cardaropoli Domenico
62 Grover William J
Robare Annie Mrs
66 Miller Myron A
72 Tilley Albert L
96 Hawley st
*112 Hovey Henry A meat
114 Winchester st
138 Eastern av

MONROVIA, from Cottage south, Ward 8
Left Side
77 Abar Frank E
103 Marta Vincens
107 Falling Andrews J
127 Collins Charles
Vroome Edgar B
131 Roberts Virginia Mrs
133 Mills Walter B
151 Chaput Albert
Right Side
68 Bergamini Robert J
*82 Benson Charles A
84 Carr John H
88 Hatfield Clair L
114 De Witt Leon S
134 Linnett George A
144 Everett Robert jr
158 Hill Alfred C
Asquith Ernest
184 Mastroianni Lucca

MONSON, from 98 Greene north, Ward 4
Left Side
*17 Warner Alfred H
*25 Phrame Henry
Right Side
*16 Hughes Alexander
20 Gilligan Elizabeth P Mrs

MONTCLAIR, from St James av southwest, Ward 8
Left Side
15 Carlson Carl O
*Dexter Albert J
*25 Stevenson Thomas A
35 Clackett William E
45 Riddle W Lewis
49 Vacant
Right Side
12 Lefebvre Frank X
22 Dorval Ralph G
*32 La Brecque Alexander H

MONTICELLO, from 851 Wilbraham Road south, Ward 8
— Shlosser Albert
— Rushlow Joseph
— Brouillette William

MONTMORENCI, from 621 Chestnut east to 182 Massasoit, Ward 1
Right Side
*27 Clark Ashley B
Hastings Howard E
31 Scanlon Michael W
*39 Waterman William jr
43 Wood Wallace W
*45 Moriarty John L
49 Tuber Mair
*51 Tuber Mair Mrs grocer
53 Simmons Joseph
61 Lang Eugene
*63 Wexler Samuel
Left Side
*16 Strange Frank J
*20 Wood Charles A
22 Cameron Russell
22r Whalley Sarah Mrs
22½r Pfeiffer Eugene
24-26 Parkway The apartment house
24 Thompson William J
*Flint Glenn E
Hale Frank W
Jauch Carl
26 Bloomstein Herman
*Epstein Jacob
*Ingoldsby William C
Lonergan Edward F
Aronson A Paul
Foisy Arthur
Wood Ernest A
*32 Anderson Frederick
*34 Wilson John R painter
36r Suriner George L
*38 Johnson Laura M Mrs
40 Bailey Frank W
*42 Brennan Michael J
Brennan Mary Mrs
Donovan Jeremiah
*Haring Paul T
*Laurandeau George
Pullar John M
*50 Aker William
Brennan William
Connolly Martin J
Longwill James B
Snyder Albert T
*Sperr Edward
54 Geller Samuel
56 Tillman Max
*60 Horowitz Abraham
Temkin Jacob
62 Anderson Paul T
*Marsh Sylvester B

MONTPELIER, from 745 Main east to Niagara, Ward 6
Right Side
*17 Corbin Chester B
Brimblecom Warren K
Greaney Walter C
Dempsey Joseph M
Fredette Louise Mrs
*Murphy Daniel J
*Sanders Arthur F
*Wunsh Bertha R
Left Side
16 Gravelin Wilfred A
*Allyn Robert M
Carmel William N
Felix Henry A
King Joseph
Shorey Clifton H
*Martin Harold H
*18 Demond Edna E Mrs
Fletcher Paul
Garneau James
Hegwein Louis
Linnehan Leon M
*Savoy Carroll F
Macmillan Allen A
*Sholes Ernest T
*Sholes Mary B nurse

MONTROSE, from 936 State to Burr, Ward 8
Right Side
*15 Lawless Mary Mrs
19 Britton Rosella D dressmkr

Montrose—continued
*Britton William M
*25 Carter Ella R Mrs dressmkr
*29 Bullis Charles E
*35 Casey Hugh
Casey James C
*39 Monat George
*45 Hildebrandt Albert C auto repairer
*49 Bills Frank H
*Coolidge Nellie M Mrs
*55 Shaw Bowman C
57 Doubleday Harvey H
61 Doubleday Herbert
*65 Finch Edwin A
*69 Losee George F
*75 Tubbs Charles F
Tubbs Charles F Mrs furrier
79 Veley Clara M tchr music
*Veley George W
85 Perkins Charles H
*93 Crawford Robert H
Rollins Helen Mrs
*95 Gaylord George B
Left Side
*16 Hayden Nellie S Mrs
*20 Premo Catherine Mrs
*26 Croto Frank
*30 Hyde Catherine B
36 Collins Mary A Mrs
40 Payne George H
46 Lewis George
50 Vaughan Bertel F
*56 Smith William
*60 Bigelow Joseph H
*66 Anthony Lewis A
*70 Hurley William J
*76 O'Malley Mary Mrs
*80 Butement William
*86 Moore Charles H
*90 Dussault Alex J
*96 Grise Edmund N

MOORE, from 584 Plainfield west to Conn river, Ward 1
Left Side
31 Broadbent Samuel
Meerworth George
35 Dakin David
Pett Julius O
39 Lindquist Emil A
65 Downey William E
*67 Curtin Mary A nurse
White James F
Right Side
28 Blanchard Leopold
Kruszyna Karol
*32 Geer Frank E
*Geer F E & Co scale builders
40 De Millia Nicola

MOORE (Indian Orchard), from 507 Oak north to Briggs, Ward 8
Right Side
1 Grygajtis Antony
*15 Nichols Everett B
Left Side
*18 Corwin Adelbert
70 Sheppard Peter
74 Krupa Stanislaw

MOORELAND, from 584 Carew north to Van Horn av, Ward 1
Right Side
15 Murphy Richard
17 Keating Thomas J
25 Smith Samuel H
27 Woods Mary Mrs
O'Neil William P
39 Fenton Andrew
41 Dowd Cornelius F
Horowitz Max
47 O'Connor Thomas J
O'Neill Patrick
Parks Earl
*75 Richmond Samuel
*77 Gustafson Rutger
*MacGregor Robert M
81 Fenton Thomas P
83 Barrett Francis C
*Labovitz Israel
115 Barrett Raymond F
Injman Charles
Martin Charles
121 Masko Frank
Left Side
24 Carlson Charles J
*30 Ocondor John
34 Donoghue Daniel J
*36 Morgan Harry
Morgan Mollie dressmaker
Morgan Ruth dressmaker
Stein Benjamin
46 Hegarty Margaret Mrs
48 Prenderville Philip
*50 Russell Michael J
*60 Hare David
*64 Stromvall John
66 Rask Eric H
Peterson Ernest L
68 Choquette Charles A
70 Bergendahl Arvid
Fryklind Charles A
78 Pace Reuben
80 Eriksberg Oscar
*Tongue William E
*90 Kerr John
108 Morrissey Francis J
*114 Williams Charles H
*120 Wemyss David R

MORELAND, from East Longmeadow line north to Samuel, Ward 7
Right Side
— Morin Pomela
— Barbarola Antonio
Left Side
— Pigeon Eugene
— Vicchiarelli Biagio
— Mandato Thomas

MORGAN, from 71 N Main east to 1168 North, Wards 1 and 2
Right Side
11 Canfield John
Illig George
Levi John A
11 Sheridan lane
17 Cohen Abraham
Wolfe Belle Mrs
23 Guenther Ottilie Mrs
*Miller Max
*27 Karas Stell
Gechter David
Lepovetsky Hyman
*Weiner Annie Mrs grocer
31 Eisen David
Woolf Michael
*Pilnick Lillian Mrs
33 Hart Leo J
*35 Albert Ellis
37 Gillett Frederick H
39 Fisher Albert E
Nolan James F
43 Brod Abraham
45 Libow Jacob
Wyl Stephen
47 Baron Jacob
49 Cohen Louis
Sheff Abraham
Wolper Louis
51 Levine David
Livingston William A
*55 Shapiro Barney auto parts
Marshall Isaac
59 Berman William
77 Morgan The apartment house
(1) Riskin Henry
(2) Saltzman Selig
(3) Vacant
(4) Stambovsky Harry
(5) Ginzberg Harry
(6) Katz Jacob
(7) Woolwich Samuel
(8) Befanis James
79 Rosnick Candy Co
Left Side
*14 Sosim Samuel
16 Lapidus Samuel
Doherty Raymond
18 Goldman Israel
Oxman Samuel
*22 Genden Bros Auto Exchange & Supply Co
24 Kravitz Albert
*26-28 Hampden Auto Exchange
*Novack Isadore
28 Wolfe William
30 Lucey Dennis
Heney William
32 Grodsky Philip
Schwartz Benjamin
Kasofsky Charles
34 Liberman Morris
London Morris
Odentz Abraham H
36 Corff William
Selebosky Harry
38 Baskin David
Georgeopoulon Alexander
Mendel Henry
Phanos Anthony
40 Levin Abraham
Levin Harry
Becker Israel
*42 Donahue James A
Lavine Fanny Mrs
*Rubin Isaac
44 Wilson Samuel
Steinberg Benjamin
*50 Resnick Israel
Snyder Benjamin
52 Pettezzoni Umberto
68 Harrington Julia Mrs
*76 Berry Charles

MORNINGSIDE PARK, from 535 White east, Ward 7
Right Side
21 Clark Remington A
*Toren Charles F
*33 Wells Charles E
*39 Young William H
Left Side
*36 Crossman Warren W
Davenport Alice M tchr music

MORRELL, from 660 Carew north to Governor, Ward 1
Left Side
*14 Kelleher Eugene F
*Roach James C
24 Root Sylvester J
*Roach Michael

MORRIS, from 659 Main east and south to 94 Central, Ward 3
Right Side
7 Gauthier Aurelia E Mrs
Shea Mary Mrs
9 Devins Thomas P
Tovet Napoleon
13 Clark Charles
Glover Louise
13½r Connors John
Owens Eliza
19 Dame Arthur
Garvey John H
23 Sheehan John W
25 Beaudreau Ellis
27 Egan Johanna Mrs
*Reynolds Patrick A
*29 Comette Charles H painter
31 Riel Henri
*33-51 Carter William Co The mfrs knit underwear

Morris—continued
61 Bassette Ernest A
*63 Walls Catherine E Mrs
*65 Courtney John J
67 Moriarty Thomas J
*69 Griffin James J
*71 Thurston Martha B dressmkr
— Dale st
77 Beaulieu Alexander
79 Cushing Albert W
*89 Springfield Blower Co
Walls J F & Son carpenters
Left Side
*12 Ward William F
Ward Mary A Mrs
*16 Hazelwood Frank A jr
*18 Huettner Henry S
*Jahrling Robert G
22 Princess The apartment house
*Charron Moses J
*Clark Louis P
*Dorval Edmond
Gronau Emil
*Hughes Bridget Mrs dressmkr
LaBrake Mary Mrs dressmkr
LaBrake William J
*Thomas Nellie T Mrs
28 Regina The apartment house
*Desrosiers Mary Mrs
*Hamilton Howard R
Bonette Lottie Mrs
Kelly Matthew J
Mutter Henry G
Lavallee Alfred
*Legros Joseph A
Tarney Norman
34 Coates Delia T Mrs
Manzi Antonio
40 Garrett Leanna Mrs
Paige Joseph H
42 Williams Milton N
Williams Clara M Mrs
*44 Brown Alpheus N
Peters Benjamin A
48 Siro Gastaldi
Thomas William E
52 Barbieri Ercole
Covini Pasquale
58 Bagelli Evaristo
62 Casanova Theresa
64 Polestra Canio
66 Bailey George L
Bailey Henry
*70 Burnett Thomas S
72 Labranch Ovide
74 Purnell Alice Mrs
76 De Angelo Paolo
78 Dale st
*80 Shea John M
82 Shea Michael J
84 Morrissey Patrick J
*86 Morrissey James J
*88 Robideau Alexander M
90 Leary Michael W
Walsh William J
92r Spinelli Giacomo

MORTON, from Boston rd to Delaware av, Ward 8
— Dearborn Daniel

MOUNTAINVIEW, from 230 Belmont av to 157 Forest Park av, Ward 6
Left Side
*15 Klein Jacob
*21 Rising Frank W
*27 Browning J Roland C
*33 Ramsay Benjamin L Rev
*39 Alderman Oliver C
*45 Griffin Vernie A
*51 Bradley Wallace
55 Ryan Robert J
*61 McAllister Thomas K
*71 Denison Harry E
Hayden Ralph T
Right Side
*18 Rockett Willard W
*24 Watson Charles F
*28 Sloan Edward Pitts
*34 Marsh Caroline M Mrs
44 Westernview st
*48 Ellison Ella P Mrs
*52 Squier George C

MULBERRY, from 131 Maple east and north to 379 Union, Wards 3 and 4
Right Side
*15 Whitcomb Henry L
25 Mortland George
*27 Brooks Joshua L
*33 Robbins Frank
*39 Ellis Ralph W
*41 Bowman Henry H
*47 Baker Rhea K
*51 Adams William F
*57 Eddy Schuyler B
*63 Jefferson Thomas L jr
*67 Hopkins Ralph S Mrs
*Southworth Constant
*75 Smith Edmond H
*81 Bowles Charles A
*87 Hooker Richard
*91 Napier Alexander W
*95 Bunker Elizabeth B
*99 Ellis Harry L
*101 Benedict Olivera nurse
*103 Tolley Oscar W
105 Bayley Walter H
*107 King Thomas E
*119 Ashley John H
*123 Morton Elizabeth H
*125 Schoo Clarence J
*127 Chamberlain George D
Left Side
26 Bond Charles D subscription agent
*Bond George R
*34 Shumway Abbey E
Shumway Helen A
*44 Gunn Elisha
Beebe Philip S
*52 Alden Ralph P
*56 Calhoun C Morris
64 School st
94 Ridgewood pl
100 Edgewood ter
*104 Castle Clifford D
*116 Hixon Harold W
*124 Wallace Robert M Mrs
*130 Starr Albert C
*152 Parlett Edwin J

MURRAY HILL AV, from 370 Liberty north to 383 Franklin, Ward 2
Right Side
*3 Crowley Joseph R
*9 Burke John F
Cloutier Joseph A
*11 Galbraith Christie Mrs
*Richard Harry J
19 Priest Albert
*Slattery Maurice
23 Kennedy John J
29 Coen Michael
*Higgins Cornelius J
33 Crowley William G
Walsh Catherine A Mrs
39 O'Connor Bernard A
Heffernan James
*Moisel Paul
*43 Flanagan James P
*Shea Dennis P
*49 Benson James H
Donohue Bartholomew H
53 Quigley Thomas F
*Smith James P
*57 Duffy Thomas J
Left Side
14 Manning Josephine
White Catherine Mrs
20 MacLeod Robert K
Holland Daniel
*24 Ervine Samuel
Ferris William M
30 Galvin Edward J
*Hurley Nellie C
Sullivan James
34 Galloway William F
Taylor Bertha E tchr music
*Taylor George M
40 Antoni Albert
*Atchinson Earl S
44 Donnelly Bernice G
*Kelliher James
*50 McDonald Edward J
Perrault George jr
54 Moriarty Daniel J
*Moriarty Ellen Mrs
*Moriarty Maurice P
58 Duckford James F
*McDonald John H

MYRTLE, from 317 State south to 98 High, Ward 4
Left Side
7 Romanick Frank tailor
11 Lenox The apartment house
(1) Pierce Harry H
*(1) Withey William A Mrs dressmaker
*(2) Eddy Martha J Mrs
(2) Lord Jonn H
(3) Garrison Lucy T Mrs
*(3) Parkhurst Lilly B Mrs
*(4) Neumann Hugo C
(4) Rogers William G
15 Myrtle The apartment house
*(1) Rice John L
*(1) Shoven Harriet A Mrs
(2) Dunigan Jennie A
*(2) Daniels Joseph H
*(2) McGrath Mary A dressmaker
(3) Head Richard L
*(3) Taylor Annie G
*(4) Packard Alfred S
(4) Welch Katherine A
Brayton Edward M
*Harrison Agnes C
27-29 Frances The apartment house
Henihan Mary E
Kennis Alexis P
*Legasey Harry A
Winthrop Harry N
*29 (1) Goddard Edmund B
(2) Whitney Larned S
(3) Brown Alberta M
*(3) Park Mildred H Mrs
(4) Stiltz Adele Mrs
*(6) Smith Sarah Mrs
*(7) Edgelow Arthur F G
(8) Vacant
31 Isabel The apartment house
*Congdon Elizabeth L Mrs
Christie Arthur
Walker J Harvey
33 Madeline The apartment house
Brady James E
Fredericks Joseph H
McCann John J
McNally Royal
*Palmer Clara L
Right Side
20 Daighno Eva nurse
Lawrence Julia L Mrs
*Levine Noah B
24 Cornell George R
26 Liberty Alphonse
Osley Willard A
28 Victorian The apartment house
*Bailey Charles H
Benchley Eva C Mrs

Myrtle—continued
*Palmer Charlotte Mrs
*Parkinson Albert L
Sturgis Frank
*Merritt Mabel L Mrs
*Shavit Albert I
30 Geneva The apartment house
*Bresnahan James F
Carey Frank R
*Chafey Jennie Mrs
Eaton Jane L Mrs
Hudson Mary L Mrs
*McHeffey Albert B
*Niles Edwin J
*Sheridan Thomas J
32-34 Georgian The apartment house
32 (1) Bordeaux Eleanor Mrs
*(2) King H Cabaniss
*(3) Pike Lewis W
*(4) Epstein Charles
(5) Vacant
*(6) Draper William P
(7) Riley Eugene A
*(8) Fulton William S
34 (1) McNamara Michael F
*(2) Allison C Bright
*(3) Fiske Lucy J R Mrs
*(4) Jones Will Edward Mrs
*(5) Conroy Mary E nurse
*(6) Macready Charles A
(7) Vacant
*(8) Walker Victor A

MYRTLE (Indian Orchard), from 99 Water south to Essex, Ward 8

Left Side
5 Brondowski Joseph
Lasznyj Stanislaw
Jarosz Wojciech
Strek Jozef
7 Barna Antoni
Olejarczyk Franciszek
Zwarycz Wasyl
97 Chandler John H
99 Berkshire st
*111 Spence Henry C
119 Hampshire st

Right Side
6 Jablonska Zofia Mrs
8 Krochmal Andrew
Strycharz Peter
*42 Brouillette Alfred P
42r Drolian Thomas H
44 Drolette Henry A
*54 Indian Orchard Primary and Grammar School
100 Berkshire st
114 Brennan James
Duprey Oscar
120 Myrtle st
124 Morrisette Emilio J
*130 McDonald Chester A
Wren Margaret P Mrs
132 Connolly Cornelius
*Keegan John H
*136 Moynihan Patrick
*140 Bissonnette Philias L
*146 Gibbs Frank L
*Thayer Charles H
*154 Baldrick James R
*Fernald Hersey E

MYRTLE TERRACE, from 329 State south, Ward 4

Right Side
10 Arcadia The apartment house
*Christensen Neils P H
*Kretz Frank K
*Lynch Joseph E
*O'Connor John
Roess John L
*Mayo Bertha Mrs
*Saloway Joseph
*Sullivan John F
20 Savoy The apartment house
Burlingham George W
*Cheney Frances E
*Keating Katherine Mrs
Mosher Alice nurse
*Lake Elisha M
*Larrabee Fred B
*Oakes Anna E Mrs
*Williamson Harley F
30 Geneva The apartment house
*Amidon Edgar H
*Burnett Edward W
*Lovelace Walter E
*Tucker Fidelia C H Mrs
*Grout Mary E Mrs dressmkr
*Hall Isabell D Mrs
*Tottey Alfred A
*Madison Walter J

MYSTIC COURT, from 708 Carew north, Ward 1

NAPIER, from 231 Armory opp Ledyard east, Ward 8

Right Side
*— Chandler Co The name plates and stampings
*— Phillips Alvin H Inc wholesale grocer
*40 Metal Saw & Machine Co Inc
*Coldak Company refrigerating machine mfrs
*64-82 Mansfield Bakery
*170 Barrett Co The oil dealers
*— New England Bakery Co
*— Springfield Contractors' Supply Co
*Union Carbide Sales Co

NARRAGANSETT, from 94 Prospect north to Chapin ter, Ward 1

Right Side
*15 Blanchette Celina Mrs
*O'Connell Katherine Mrs
21 Kingston Thomas
*23 Shea John F
31 Nichols Orien A
33 Shea Charles D
35 Everton Willard H
*Goodsell Buell P
37 Kelly William F
*41 Kelleher John
*43 Meunier Omer
*57 Needham Lawton B
*McCarthy Ellie M
61 Lexington av
*111 Cooley Ernest W
Field Willard McK

Left Side
*16 Hutchinson Herbert C
*Kelliher John J
*20 Ryan Patrick J
*Wiegand Kurt F
26 Lotridge James C
28 Jefferson Albert J
36 Goldstein Herman
38 Vacant
*42 Keating Nora Mrs
*44 Bolster Richard N
*46 Foster John W
48 Shea Christopher R
52 Drayton David F
54 Lamontagne Wilfrid
*56 Ferriter Dennis J
*58 Lepovetsky Jacob L
62 Lexington av
68 Vacant
70 Anderson Carl G
78 Burns William J
*80 Dahlin Edwin C Rev
*104 Terney Louis B
*Le Page John B

NASON, from Lorenzo to Peer Ward 8

Left Side
— Labrecque Albert
— Moffit John
207 Wood Robert J
— Gorman George L

NATHANIEL, from Silas to Norris, Ward 8

Left Side
16 Coulombe Archie
20 Pilon Henry
40 O'Brien Michael J
42 Sieguin Joseph
56 Foster Frank F

Right Side
11 Vacant
15 Langvin Celestin
23 Adams Eugene E
73 Forkey Philip

NELSON, from 145 King south to 46 Greene, Ward 4

Left Side
7 Burroughs Henry W
*9 Connor Louise A
*Wood Francis B
15 Lucia Teresa Mrs
19 DeLong Guy C
51 Misisco Samuel
55 Di Pasqua Antonio
Lameau John
61 Puppolo Michael
*65 Welch John J meat market
69 Reid Bridget M Mrs

Right Side
16 Childs Frederick H
Kirk Thomas C
Rutherford Lizzie F
20 Lynch John
*Caffrey Bernard J
24 Durkin John J
28 Woodman Charles S
*30 Donnelly Nellie Mrs
34 Lebanon st
48 Bernard Abraham
Brennan James G
*52 Sullivan Jeremiah J
*60 Sampson Nathan B

NELSON, from Nursery north to Goodrich, Ward 2

NEVADA AV, from 122 Hamburg east, Ward 1

Right Side
*9 Hicks George H
25 Bassett Giles W

NEW, from 32 East Court north and east to 140 Dwight, Ward 3

Right Side
*2 Nagel Battery and Electric Co
35 Hunter Charles J harnessmkr
*New England Motor Transport Co

NEWBURY, from 893 Carew south to Oakhurst, Ward 8

Left Side
*15 Bosworth George F
*23 Jenson Jens
Machol Lillian nurse
Machol Clara
*49 Espe John M
*53 Glenton George
59 LaVigne Fannie Mrs
63 Griffin John J
65 Johnson Carl E
75 King Emma C Mrs
85 Baldwin Frederick W
Shea Barry W
97 Sherman av
119 Senecal George E
129 Holden Fannie L Mrs

Newbury—continued
Right Side
24 Stockman st
52 Hastings st
78 Phoenix ter
98 Sherman av
128 Wilber av

NEW DWIGHT, from 156 State north to Dwight, Ward 3
Left Side
6 Eliopoulos Costas A confectionery
*8 Estabrook George R plumbing
10 Maxwell Lunch
10r Avery George B auto repairer
Right Side
13 Hassapelis Gust J barber
21 Aslan Bros shoe repairers

NEWFIELD ROAD, from Almira rd south, Ward 8
Right Side
— Gibbs Frank
Left Side
— O'Connor William H
— Christodoulou Constantine
— off Blanchard Michael

NEWHALL, from Marsden northeast to Dalton pl, Ward 8

NEWLAND, from 258 Plainfield to Conn river, Ward 1
Left Side
21 Bellmore Clifford J Mrs
Firth William
Murphy Michael
Lynch John J
33 Bryda Joseph
Colena Adolpho
Cross Albert P
Dowdy Joanna Mrs
Mack Alonzo
LaRue Philip Mrs
55 Tulis Hannah Mrs
*65 Delorme Joseph J
71 Rose Charles E
*77r Paolino Giovanni Mrs grocer
79 Dodd John J
O'Connor Patrick
105 Zaynos Benjamin
*Murphy Dennis
*111 Caradonna Ernest building block mfr
121 Lalancette Joseph
Walsh Bernard
*127 Bianchi Joseph
Lariviere Henry
131 Cirillo Joseph
Right Side
*20 Fitzgerald John
22 Geegan Joseph
112 Oberheim Adam
116 Gonella William
Gonnella Charles
120 Fiorda Ottavio
122 Roberti Dario grocer
128 Mufatti Abramo
Roberti William
132 Moynihan Timothy
Taylor George
136 Pioggia Antonio

NEWMAN, from 25 Dorn east to 44 Knox, Ward 4
Right Side
5 Landers William
*7 Shea Anna dressmaker
Shea Margaret
*Shea William J
Stevens Ella G dressmaker
Shea Catherine dressmaker
*11 Klemmer Max jr
Johnson Frank M
*13 York Oscar E
17 Sczygiel Joseph
23 Hirst Benjamin
*Moss Henry R
Courchene Alcide T
Curtis Walter L
*29 Bell Arthur
*Eaton Raymond H
31 Coleman Edwin B
Left Side
14 Smalley Ralph J
*18 Nathaniel Harold G

NEWPORT, from Brandon west, Ward 8

NIAGARA, from Saratoga south to Oswego, Ward 6
Left Side
3 Basch Frederick F
*Golding Lillian Mrs
Goodsell Mary I
Manning Margaret Mrs
Meyer Emil
Plate Henry W
Tower Mary M Mrs
Weller Sarah A Mrs
7 Clarkin John F
Griffin Richard J jr
*Helmar Louis L
Huntley Leon S
Minney Oliver F
Smith James
*Yutts Ralph F
*11 Apostolos Peter G
Beaudry Edward A
Bratta Lawrence
*Gatchell Alice E Mrs
*Smith Glenroy R
Shaw Charles N
Surprenant Emile
*Wagner Harry H
*15 La Roche Joseph F
McDonough Patrick J
*Olds George A
Picard Ida L Mrs
Cornell Charles H
Domenichetti William
Kane John T
Taylor Emma Mrs
*21 Bagley Frank E
*Broadbent Eugene C
*Casey Edward J
*Dickey Ida Mrs
*Maisack Paul
Flannery Alice
*Pratt Henry J
*Smith Frank P
31 Hammer Hubert
Hammer Hugo
Right Side
*4 Balfour William
Beecher Frank R
Bigelow John
Purnell Frederick T
*Lucci Victoria Mrs
Malampy Lillian E Mrs
*McDonald Irving T
Russell F Ives
10 Baude Louis E
*Costello John J
*Williston William L
*Merkel Walter M
*Snow Adelaide
*Snyder Lula G
*12 Bradley Edith
Fernquist Harry J
Hall James E
Cassani Anthony
Owens James A
*Rockford Edward E
18 Montpelier st
26 Babineau Peter
Cook Harry A
*DeFrate Channing
Hadley Willard A
Julian Joseph M
*Morrison Donald L
O'Hara Dennis J
*O'Neil William J

NICHOLS (Indian Orchard), from Parker west to Briggs, Ward 8

NOBLE, from 483 North Main east to Chestnut, Ward 1
Right Side
*7 (21) Provost Henry N
(26) Girard Leo J
*(27) Baum Joseph
(28) Parent Louis D
(29) Sebolt David N
(29) Stark Marie P Mrs
(30) Vacant
(31) Vacant
(34) Gordon Leo
(35) Fox Albert E
(36) Schultz Edward J
*(38) Woodworth Louis B
(40) Brooks Lesley
(40) Brooks Robert L
*(41) Wall Victor M
(43) Welch John M
7r Carlson William
*11 (11) Weinstein Sadie
(39) Chevrier Paul
*(41) Hendrick George B
*(42) Ripley William L
17 (1) Girouard Albert
(2) Counter Albert J
(3) Derby Joseph C
(4) Healey Daniel E
(6) Kimball William F
(7) Tesch Elizabeth Mrs
(8) Bird David G
La Coste Napoleon
21 Composti James G
Fritze John A
Welmore Frank W
Striniste Charles
*25 Desisles Lesley J
Hiney John J
*Luther Henry O
Muir Sumner
Left Side
18 Noble The apartment house
Gauthier Emil H
Green Timothy T
*Tate Edward F
*Hanna John G
Kennedy James
Lightcap John P
*Monat Onesime
Parkinson Albert L
*Yardley William H

NOEL, from 349 Mill east to 316 Oakland, Ward 7
Right Side
3 Hillman William J
5 Whelan Donald J
17 Podvin John F
*19 McNeill Frank J
*27 Smart Archibald M
*29 Stuart James
113 Vacant
115 Vacant
Left Side
12 Whelen William J
*14 Whelan Ellen tchr music
Whelan Mary Mrs
16 Graham Alexander H
18 Oltsch Harry
Weake Norman
*20 Steele Harry I
26 Andrews Herbert M
Cheney Arthur
Scott William H
32 Hansen Hans
*34 Brown George R
Cullins Michael J
*46 Everett George H
*Gould Fred Mrs

Noel—continued
54 Graney Peter
*56 Valentine Frank S
*62 Tucker Charles A
Chapin Arthur C
*Lewis David H
*66 Wickward Martin H
*100 Noel Charles G real estate
*Moody Curtis
100r Kelley Stanley V
116 Shamrock st

NORDICA, from Fairview pl north to Chicopee line, Ward 8

NORFOLK, from 373 Wilbraham rd south, Ward 8
Left Side
*13 Douglass Fay C
*15 Nicol Baillie R
Robbie James
*Stewart Katherine E
*17 Bridgham F Nelson
Cross Dexter H
19 Atchinson Almon S
*Atchinson A S Mrs dressmkr
29 Savage Ralph M
*33 Fulton Marion D
*Lewis Charlotte A Mrs
Johnson Josephine
39 Costello Thomas A
*Smith Harry C
*43 Withee Fred T
*53 Ohde Julius M
*59½ Ekberg Andrew
63 Curtin William A
77 Marlborough st
91 Culver Leonard T
*Cleveland Ella E
*Lathrop Edward K
*Mattock Robert V
Whitaker Susan E Mrs
*Talbot Edward R
97 Thrasher Samantha Mrs
*99 Greer William H
103 Lyman Allen N
*107 Pierce C Carson
*117 Maranville George L
Right Side
*18 White George H
24 Vacant
*26 Mac Farlane William P
*30 Johanson Berger
*34 Wagner Electric Mfg Co
Smith Ernest L
*Neely George L
*36 Johnson Andrew
*44 Fox Ernest L
50 Holzapfel Fred E
*50r Holzapfel Frederick E auto repairer
54 Lewis James W
*Warner Raymond C
68 Vacant
76 Marlborough st
*124 Wilson Albert W
130 Howe George E jr
*134 Stratton Walter L

NORFOLK (Indian Orchard), from Pasco east to Oak, Ward 8

NORMAN, from Carew to Roy, Ward 8

NORRIS, from Nason to Haskin, Ward 8
Left Side
36 Richards Joseph
52 Wilson Albert H
58 Langevin Leo
88 Wilson William W

NORTH, from B & A R R north to 39 Cumberland, Wards 1 and 2
Right Side
561 Liberty st
587 Cohen & Allen plumbers
589 Albert Michael shoemaker
591 Abdo Moses
Mawrides Christos
Dewey Nelson
Leondike Michael
Bishop Joseph
593 Theodore Thomas barber
595 Maroon Badoau confectionery
603 Ferry st
*609 Sullivan Patrick B beverages
615 Resczuk Stephen billiards
*617 Davis Josephine Mrs
Banks William
*Halpy Joseph
Harris Theros
*Honeyville George R orchestra
Mowad Michael
Ewashko Mary Mrs
*Jennings George
Manolitis John
Nemy Bedwi
Sladofsky Joseph restaurant
Zabejda Fedor
621 Burke John grocer
623 Simonian Michael barber
627 Openden Benjamin tailor and furrier
629 Zlotnick Max confectionery
633 Aldler Jacob tailor
635 Chigos Joseph barber
Buckskin Ramsey
Ellis Emma Mrs
John Philip
Masink John
637 Eng Sam laundry
Stafan James
Tobias Sam
641 Black Reuben
Licker Louis
Monroe Frederick
Moraskiewicz Wladyslaw
Przeracki Stefan
Romanko Daniel
643 Mendell Harry shoemaker
647 Przeracki Stefan grocer
651 Sharon st
659 Simon William fruit
661 Askinass Max
Alpert Nathan
Papageorge Ethel Mrs
663 Galest George bootblack
665 Papageorge William barber
669 Kozansky Meyer dry goods
675 Congress Hall
Hebrew Progressive Painters' Club
*B B Pants Mfg Co
*677 Zymroz John restaurant
681 Aronstam Frank clothing
683 Tenentes Alex bootblack
*685 Hampden Woolen Co
— Congress st
*693 Markels Caesar druggist
707 Handwerker Samuel shoemkr
*711 Springfield Hay, Grain & Coal Co
*715 Feinberg Alexander
Blumenfield Samuel
Kaplan Jacob
Koury Louis
*Radding Benjamin
*717 Gootzit Harry delicatessen
*719 Cohn Joseph pianos
*721 Cohan Abraham MD
Pappas James
Simcovitz Louis
*727 Blumenfield Samuel restaurant
729 Franklin st
*761 Starr & Zaritsky vulcanizing
*763 Cohen John R shoe dealer
765 Bagansky Joseph barber
Klempner Louis watch maker
*767 Skvirsky Samuel steamship tickets
769 Abrams Ely dry goods
*771 Levin Abrion druggist
— Greenwood st
*783 Wolf John grocer
787 Chesler The apartment house
*Elder Benjamin W
De Yong Albert
Pearlman Henry
Futtermann Sam
*Heit Samuel ladies' tailor
*Jones James
Manhoff Cecelia Mrs
*803 Fieldman Joseph grocer
813 Lee Wah laundry
817 Tenth st
823 Nadler A & Son grocers
825 Adelson Morris tchr Hebrew
Shumsky Jacob
Nadler Abraham L
Posnick Jacob
Weitzman Frank
Yorkin Anton
833 Shumsky Jacob baker
*837 Goldstein Bros meat market
841 (5) Kogut John S tailor
*(7-8) Jurist Charles physician
Labor League
Short Thomas V tchr music
Short's T V Band
Victory Hall
*845 Kelley William J billiards
*847 New England Hay, Grain & Coal Co
849 Great Atlantic & Pacific Tea Co The
851 Genewosh Porferi dry goods
*853 Essex Pharmacy
859 Essex st
903 Patton st
909 Zemaitis Bros grocers
915 Smith Max A shoemaker
955 Bond st
963 Kuzmich William grocer
967 Ball Georgianna Mrs
Casipoulos Nicholas
Finklestein Esther Mrs
Miller Jacob
Stoltz Abraham
Saltzman Morris
977 Blair George
Raczek Sidor
Kusnitz Nathan
979 Bauman Charles
Brodzuk Antoni
Forlani Antonio
1015 Carew st
1049 Zetcovie Zenovie
Romanoff Nicholas
Stefanovich Benjamine
1069 Weinberg Jacob
1079 Grosvenor st
1101 Oliver John W
*1109 McCarthy Daniel F
Wands Rufus P
1121 Boller Daniel
Moses Abraham Jewish school
1121r Austin Harry auto repairer
1123 Ringgold st
*1141 Bergman Barney H
Meaney William
Tingley Martha J
1151 Coury Thomas
Orr Louis
1157 Daughters of Jacob loans
Kotler Jacob
Lemay Joseph A
*1163 Wolfgong Abraham meat
1165 Funt Mollie Mrs baker
1167 Cohn Samuel expressman and baker
1169 Colodny Meyer A grocer
Goldband Goodman

North—continued
Lavine Samuel
*1171 Shankman Abraham M druggist
1179 Hebron st
*1183 Riskin Harry grocer
1187 Melnick Morris fish market
*1189 Cohen Ellis meat market
1193 Lieberman Nathan shoemkr
1197 Bauman Maurice grocer
1201 Weisberg Morris dry goods
*1203 Weisberg Morris
1205 Robbins Helen F Mrs
1207 Kiniry John D
Sullivan Dennis J
1207½ Steinberg Benjamin grocer
1209 Epstein Alman dry goods
1211 Farman Robert
Leighton Lionel A
Maher Edward J
1213 Mindel Henry shoemaker
1215 Buckley Mary
Costigan John E
*Mulligan Henry M
1221 Allendale st
1245 Verona The apartment house
*Pevzner Morris
*Weinberg Menachim
Cecchini Charles
Cohen Max
*1255 Capko Martin baker
*1267 Russell Mary J
St Marie Joseph
1269 Brookline av
*1293 Orentticherman Marcus
*Young Irving E
1311 Bassell Samuel
*Levin Isaac
*1321 Savitsky Harry
Bishop George T
*Newsome Albert E
*1329 Byrnes Matthew J
Kennedy Michael J
1339 Bancroft st
1351 Tillson Edmund
*1353 Hottin Alfred H
1361 Smith Delos N
*1363 Smith Robert W tchr music
1369 Casci Alexander
Ennis Edward
Rhodes John E
*Young Eugene A
O'Connor Charles M
Thompson Alexander A
1373 Ascher Joseph
McKennan Jeremiah
1375 Swanson Victor
1381 Boldis John
Connor Thomas J
Frenchy Anthony
Query Alma
Liberman Nathan
Sahykin Abraham
1383-1387 Vacant
1391 Calhoun The apartment house
Bailey Walter C
Boyd Wallace P
Lynch Timothy P
Shumway Victor
Taylor James G
Buck Helen A
*Mason Alta L
1397 Vacant
*1399 Boyd Wallace P grocer
1433 Jefferson av
— Calhoun Park
1471 Calhoun st
*1497 Gelfman Abraham
*1519 Falk Samuel
1529 De Gray Abel Z
Doyle Katherine A Mrs
1535 Begley John
*Hogan Martin J
1537 Alexander st
1563 Anderson Peter V
1571 Fuller Frederick B
1575 Sullivan William
*Rubinstein Mary B Mrs
1589 Pleu Arthur L
*Suher Max
*1603 Wood Eloise W
1609 Hamilton Laura S Mrs
1617 Waverly st
*1657 Black Barnett
*Levesque J Ernest
*1663 Arnold Robert E
*Topham David L
1665 Harriet st

Left Side
560 Liberty st
*578 Goodstein Charles vulcanizers
582 Vacant
586 Naeder Said shoemaker
588 Malulen David cigars
*590 Saab Bros & Co dry goods
592 Liberty Hall
Superior Garment Mfg Co
(2) Greenberg & Broad tailors
594 Rozomylowicz Stella Mrs restaurant
*600 Zander Julius grocer
604 Ferry st
*608 Bilsky Jacob dry goods
610 Banks William
Dwey Michael
Goodless Louis
Hargrove William
*Hatchell Amelia
Sosnofsky Joseph
Smith Cary
Zanden Max
614 Fagin William Mrs grocer
620 Silbergleit Barnett dry goods
622 Austin Matilda
Burke John
Dialisie George
Zuk Nikepor
Marmos John
Sarkisian Serop
Silbergleit Barnett
Thompson Wm H
*624 Standard Creamery Co
626 Barez Samuel
Bennett Robert
Kowalczyk Wasel
Plotkin Sarah Mrs
*628 Hanchu & Kutzenko grocers
632 Staltri James bootblack
634 Cohen Benjamin confectionery
636 Rosenbloom Levi hardware
*638 Fagin Samuel fish
640 Schulman Louis dry goods
642 Block Solomon delicatessen
Konony David
Salman Nasif
Zaitshik Frank
650 Simonian Michael
652 Sharon st
656 Bashotsky Harry grocer
*664 Alpert Bros hardware
666 Drick Alex
James Peter
Konawalczyk John
Lavine Jacob
Nissopoulous Tryfhon
Norkin Harry
Pitlock Isaac expressman
*670 Chernok William meats
*676 Koulouris & Anastopoulos Co grocers
678 Semanie Wadir
Seader Solomon
Small James A
680 Weinberg Max meats
*682 Springfield Hair Goods Co
Gondrous George
Moartin David
Morris Christ
Malulin David
Sladofsky Hyman restaurant
Gorgiopoulas Alex
*684 Macko Karol grocer
686 Congress st
694 Jewish Workers Co-operative Bakery
696 Stein Abraham confectionery
698 Feldman Frank
Goodless Hyman
Horowitz Jacob
Kaminsky Morris
Kravitz Albert
*Weber Jacob
700 Gitberg Morris grocer
702 Vacant
714 Newman Max tailor
716 Vacant
718 Singal Morris delicatessen
720 North The apartment house
Allis John
*Porter Gladstone L
Singal Morris
*Chase Arthur E
*Chereskin Johnston L MD
Taylor John W
Wundus Edmund J
*728 Blanc Neil druggist
— Franklin st
738 Gruszkowski Adam dry goods
*758 Niss & Shames dry goods
760 Leff Samuel dry goods
762 Vacant
764 Bettigole Rose Mrs grocer
766 Weiss Rose Mrs bakery
— 766 Greenwood st
818 Tenth st
842 Hurwitz Sol barber
844 Margarian Mergain shoemkr
848 Kutzenko Samuel
Berberian John
Greenberg Morris
Margurien John
Niket Frederick
Ostrow Asher
Egnotowich Thomas
*854 Loeb & Greenberg vulcanizers
860 Essex st
864 Shea John J beverages
*J T Express
866 Astor The apartment house
Costas George
Damb Otto
*Gold David
870 Astroff Oser tailor
872 Rice Abraham barber
874 Williams The apartment house
Cohen Davis
Dorion Albert N
Austin Harry
Ebenstein Harry
Nadler Samuel
*Silber A Raoul
876 Zarotas Nicholas confectionery
898 North Street Fire Station
904 Patton st
*932 Smile Tire Station
956 Bond st
1016 Carew st
*1054 Gerstein Isaac
Marcus Joseph
1064 Hixon Celestine Mrs
Leibowitz Joseph
1070 Kibbitt Joseph
Smith Edward H
1072 Willard S Jennie Mrs
1082 Abrams Eli
Carrier Walter
1084 Moynihan J J & J F auto supplies
*1086 Schankman Ida Mrs grocer
1094 Church st
1104 Hutchinson Robert
*Williams Edward J Rev
1120 Mifflin Daniel W

North—continued
Stevens Melvin
*Anderson Annie
1122 Bartek Louis
Engelson Bernard
*1132 Gotler M & Son glaziers
1134 Marcus Charles delicatessen
*1138 Wineberg Jacob meat market
1142 Levine Joseph
Pottern Bros barbers
Stambovsky George
1144 Stambovsky George shoemkr
1154 Bedford The apartment house
*(1) Wiener Pauline Mrs
(2) Premak Louis
(3) Bardael Bernard
(4) Ozer Jacob
(5) Platt Maximillian
*(6) Normandin Anna Mrs
1156 Wolper Louis hardware
1158 Slutzky Samuel dry goods
1160 Brookline The apartment house
(1) Hirschen Isidore
(2) Skerker Joseph
(3) Gordon Ellen Mrs
(4) Ziden Philip
(5) Scouffis Kelem
(6) Goldberg Alex
1162 Kern Michael confectionery
1168 Morgan st
1180 La Pan George
*Millard Susie E
*1198 Bowen James E
*Slove Morris grocer
1204 Weisert Frederick
1206 Burstein Barnett
*1210 Burstein Barnett grocer
*1214 Collins Frank B
*1224 Mag Bertha
*1232 Bird Frank G
1234 Bruce Merton W
1240 Duffy James J
*1242 Howes John H
1252 Osgood st
*1264 Hartwell Oscar D
1284 Menchel Abraham
Winniman Abram
1290 Kaplan Abraham meat
1292 Connors Lawrence H
Kaplan Jacob E
Scott William
Green Joseph
Liberman Sarah Mrs
1294 Phillips Alvin H Inc grocers
1304 Cohen Meyer
Forgette William
*McGrace George
*North End Auto Metal Co auto repairers
Rothman Hyman
*1308 Shea Jeremiah
*1314 Danello James
1318 Vacant
1322 Vacant
1324 Vacant
1326 Vacant
1332 Kaminsky Morris grocer
1338 Bancroft st
*1350 Kalman Benjamin music teacher
Kalman Charles
1356 Guertin Howard W
1360 Baker Michael P
1368 Rosin Jacob
1370 Marcus Joseph
1372 Howard Etta L Mrs dressmaker
Meunier Emile N
*1374 Shaw Martha A Mrs
1434 Jefferson av
*1446 Morgan Edward A
1450 Mowry Wendell S
1462 Vacant
*1470 Rottner Louis
*Goodyear Percy O
Gifford Archer P
1472 Calhoun st
1516 Linder Eugene E
*1526 Peirce George W
Cushman Floyd E
1534 Bready Joseph W
1536 Webb Carl C
1538 E Hooker st
1538 Grove st
*1570 Jerrold William J
*1584 Ascher Nathan
Willard Oscar J
*1584r Bemis Alice L Mrs nurse
1592 Frankel Morris grocer
1594 Moore John J
1604 Gammons Bessie Parker Mrs
*Gammons William L
*1614 Fowler Herbert W
Knudsen Edward A
1618 Waverly st
1666 Sisters of the Holy Cross
1668 Harriet st
1698 (1) Faiman Benjamin
*(2) Eisenstock Harry
*(3) Hart John
(4) Reilly Harold J
*(5) Ryan Matthew P
(6) La Bonte Adelard Mrs
*(7) Bush Mary T
(8) Burns Edward D
1708 Fisher Lena
Edwards William
Long Robert
Loomis Hattie Mrs
Bleau Theophile J
Buckley Joseph H
Long Emily Mrs
Smith Clarence K
1716 (1) Brassard Henry H
(2) Pepin Donat H
*(3) Sullivan John P
*(4) Lenville Clarence A
(5) Walker Isabelle L Mrs
(6) Vacant
*(7) Sullivan James E
(8) Lamorder William
1740 Cumberland st
1750 Adams John Q
*Delargy Mary L
*Elkins Edgar H
Halstead Jack V
Paxon William F
Royce Herman
Sorel Felix
Warren William N

NORTH CHURCH ALLEY, from Symonds av west to 63 Water, Ward 3

NORTH MAIN, continuation of Main from Carew north to Chicopee line, Wards 1 and 2

Right Side
*7 Springfield Street Railway Co
*17 Eureka Lunch
19 Hatfield William A cigars
21 Goldsmith Harry tailor
21½ Buffman William grocer
*23 North End Vulcanizing Co
25 Memorial Square Building
(1) Vacant
(2) Vacant
(3) Heldie Frederick
(4) Supinsky John
(5) Golon Frank M
(6) Hood Amy B
(7) Cook Alfred
(8) Rogers Harry T
(9) Michael Jennie Mrs
(10) Vacant
(11) Miller William J
(12) Brown Thomas J
(14) Converse Edward J
(15) Dale George
(16) McNally Alice Mrs
(17) Douglas Margaret
(18) Carr Mildred
(19) Liaman Joseph
*(20) Porter Howard D
(21) Livingston Harmon B
(22) Hennessy Joseph
(23) Sullivan Clara Mrs
(24) Condon David J
(25) Jean Vergie V Mrs
*(26) Parker Sarah Mrs
*(27) Day Edward E
(28) O'Brien George M
(29) Foren James H
(30) Dooley Raymond J
(31) Vacant
(32) Harris James
(33) McLaughlin Margaret
(35) Perham Arthur L
*(37) Lee George
(38) Marsh William D
*(40) McLaughlin William
(40) Moulton Annie M Mrs
*— Memorial Church Parish House
41 Church st
*45 Lewis Seth A MD
*49 Gates Ernest A MD
*Richardson Arthur E
55–59 Sheridan The apartment house
55 Beach Robert
(1) Crawford Belle Mrs
*(2) Cleveland Alice Mrs
(3) Williams John W
(4) Bowman Frank D
*(5) Beaugard Oren N
(6) Duperault Emma
*(7) Beaton Malcolm D
(8) Vacant
(9) Vacant
*(10) Watson Fredrick H
59 Ford James
Summers Ida Mrs
(2) Early Charles M
(3) Madsen Peter
(4) Langevin Irene T
(5) Marshall John jr
(7) Cobb Edward W
(8) Vacant
(9) McNamara Margaret Mrs
(10) Lubold Della Mrs
63 Frederick The apartment house
*(1) Leyden Henrietta Mrs
(2) Hroback Paul
(3) Phillips Charles
(4) Stocks Bernard
(7) Healy Martin H
(8) Moral George
*69 Pochler Etta M Mrs
*71 Kawie Mary Mrs grocer
— **Morgan st**
73 Wilkins Peter
Walton Samuel
75 Burleigh Howard
Carroll Edward F
Kawie Mary Mrs
McIntire Clayton M
Great Atlantic & Pacific Tea Co The grocers
79 Dagmar The apartment house
Daly Thomas E
*Cross William F
*Easter Orpha M Mrs
*Brunel Delia Mrs
Dardis William
*O'Neil James
81 Marvin Norman E plumber
*83–85 Baver Barney blacksmith and garage
Pollon Isaac
Schaefer Sarah Mrs
87 Diamond Samuel
89 Porter Sidney A
Stiles John J

North Main—continued
*93 Murray James B
Murray James B Mrs dressjaker
*99 Marvin Norman E
*Ouimet Matilda Mrs
103 Egerton Charles O
*Egerton James O
105 Reflexo Sign Co
105½ Kramer Israel tailor
*107 Bouffard Alphonse A
Cloutier Henry E
Griffin John F
Desotell Leo
*Dion Albert
Shea William H
109½ Shaker Thomas grocer
111 Osgood st
113 Bentley Robert A
Gosselin Peter
*119 Pond William G
121 Loveren Walter C
*125 Ford Catherine H Mrs
*127 Von Tobel George
131–139 Orr Motor Co Inc
131 Fournier Mary E Mrs baker
Gould Robert H
Freeman Robert L
Gould Ralph A
Ring Eva Mrs
O'Neil John
*133 Rice Philip upholsterer
135 Griffin Mary
McClellan Mary
*Norton Delia T Mrs
Bates Ada Mrs
Wood Margaret Mrs
Stewart Charles A
135½ Robillard Nelson N confectionery
*137 Billings Frederick W
Farrell Mary E
Kent Raymond N
Bachand Henry
Boisvert Henry
Lamotti Etore grocer
Miller Henry
Perry Bertha R
*145 Brightwood Electric Co electrical contractors
149 Bancroft st
*151 Clark Joseph E
*Walsh Charles P
157 Stefano Gaetano
Traggio Frederick
159 Angelini Biagio
Maxwell Harry
161 Orso Sebastiano
Traggio Annie Mrs
165 Phillips Alvin H Inc grocer
169 Papasimakoplos Theophanis grocer
171 Downey William shoemaker
173 Day Orland R
Richter Emanuel
175 Barker Ella B
*175r Bay State Auto Metal Co
*Robinson Lewis D florist
*179 Jefferson Theatre
187 Jefferson av
207 Cunningham Mary G
Cunningham Margaret D
*Aldrich Charles I
*211 Otto J E & Son painters
213 Pierpont The apartment house
Bailey Frank
Broulette Ulric
*Welsh Mary A
*Drinkwine Leon
Gaudreau Alfred
Lantz Bertram G
215 Wexler Sam tailor
215½ Drinkwine Leon barber
*217 Cohen Nathan sheomaker
219 Calhoun The apartment house
Fuller Leon L
*Genden Samuel
Kidder George N
Nugent Edwin F
Orenstein Samuel
Pickett Clyde A
Carlton Andrew G
Jackson Arthur M
Lightbody James S
*Nugent R E
*221 Linder's Market meats
223 Calhoun st
235 Dolman John
Thibeault Ernest
237 Crane Harry
Suriner Clarence
239 Greenwich Lunch
241 Brodick Michael
Langdon Charles
*Greenwich Hotel
*241r King Thomas H
*King's Laundry
247 Arnold Arthur M newsdealer
Short Charles W barber
249 Great Atlantic & Pacific Tea Co
251–255 Pasadena The apartment house
251 Megas Paul restaurant
*253 Arnold Arthur M
*Dillon John J
Huntley Osmond
Megas John
Nurmi Vaino
*Oliver Annie Mrs
255 Heissfeld Robert jeweler
*255½ Busel Max tailor
— E Hooker st
*257 Keeney F A Co grocers
259 Greenbrush Ernest L barber
261 Hooker Hall
*Ruscoe William H
263 Brown Louis restaurant
265 Lew Charley laundry
265½ Rosolimsky Harry confectionery
*267 Meyers George L
267½ Meyers George L tailor
*269 Leonard E F & Co druggists
Post Office Station No 3
271 Eno George M barber and billiards
273 Marion The apartment house
Aldrich Claude E
Allen Harry
*Ashley Maurice
Bengle Marie Mrs
Daignault Katherine Mrs
Farrow James
*Hosford Howard H
Lonergan Patrick J
McDonald James J
*McGrath Patrick
Murdock Irving W
Noll Harry F
Quinn Thomas B
*Shea William P
Stanley William S
Thayer Roland C
Wallace Roy C
Zimmerman John E
*273½ Brightwood Furniture Co dealers
*275 Springfield Hardware & Iron Corp
277 Panaretos Louis shoemaker
279 Semanic Wadie confectionery
281 Bird Raymond
Hope Joseph L
Bingham Frank H
McKenna James
Nondor Rudolph G
Robillard Nelson
Lagerstrom Elsie Mrs
283 Runsdorf Felix shoe dealer
Pronovost Urban grocer
285 Grove st
291 Martin Leroy W barber
295 Campbell William
Dupre Albert J
*Pomeroy Charles L confectionery
299 Rae George
*Rosen Max tailor
*303 O'Grady Connor C
305 Ford Dennis J
Streeter Harley
307 Waverly st
*311-313 Waverly Cash Market
315 Laurier The apartment house
Alexander Maurice U
Lindfors Albert
Rain Louis A
Shores Vennie Mrs
Panos Christos J
Walker Lionel A
*Veaver Mattie Mrs
Boulais Joseph
(12) Lenahan Carl T
317 Regal The apartment house
Baily Roy S
Coupe Carl
O'Malley Charles A
*Matson Edward A
*Whelan Annie M
*(1) Ouellette J Arthur
Silverstone David G
*(7) Benjamin Albert H
327 Robertson John J
Russell John J
Loberenz Herman
343 Harriet st
347 Andword Steven
Bulkley Julius W
Palmer Oscar W
Phillips Rose Mrs
Cowles Wilbert
*Gero Howard L
Lee Cynthia E
Varney Elmer
*353 Phelps Herbert M
*355 Neilson Alexander W
361 De Gray David N
Lamoureux Henry P
363 Condon The apartment house
Ashey William D
Burnham William
*Coons Frank J
*Cooper E Helen nurse
*Green Thomas S
*McManus Edward Mrs
*Roy Olympe O jr
*Whelan Edmond V MD
Kelleher John J
*Connor William R
*365 Plotnick & Suher grocers
367 Cumberland st
379 Perron Louis M barber and billiards
*383 Perron Herman E auto supplies
*383r Cote Charles J auto repairer
397 Dover st
399 St James M E Church
411 McDermott Frank J confectionery
413 Pigeon Ralph C barber
415 Corff William shoemaker
417 You Jung laundry
419 Donovan Daniel E grocer
*421 Nekitopoulis Bros grocers
423 Curran William J gasoline
429 Merwin st
433 D'Anjou Joseph
*Wynne Bridget E
443 Searle The apartment house
Delaney Mary
Suher Raymond
*Carr Raymond M
Fitzgerald Maurice
*Gibbons Thomas E
Katz Samuel
*Twomey George H

North Main—continued
455 Eagle st
457 Robertson John confectionery
459 Lerner Louis dry goods
461 Ballington The apartment house
Appleton Ada M Mrs
Benoit Emeline Mrs
Lamb Charles A
Landers Edward J
Bean Harold
Brown John F
Lynch Edward J
Trombly William
469 Wellington The apartment
*Adams Maude E Mrs
Demary Henry J
Enderly Charles
Himricks Julius
*Kramer Hyman broker
Maloney John H
Mercer George F
473 Phillips Alvin H Inc grocer
475 (3) Dodds Maynard L
(4) Quinn John J
(5) Controy Joseph J
(6) Schermerhorn Maurice L
(7) Vacant
(8) Welch Pearl F
(9) Gaboury Frank J
(10) Vacant
(11) Vacant
(12) Sullivan Leo R
(13) Johnson Alexander
(14) Rustow Alexander B
*477 Sherman Arnold grocer
481 Laravy George P barber
483 Salvi Ferdinand restaurant
485 Burke Winifred D
(15) Speedy Alan
(17) Vacant
*(18) Butterfield Percy L
(19) Paige Frank
*(21) Tallman Robert B
*(22) O'Brien John M
(22) Wichroski Adam
(23) Brown John H
— **Noble st**
*487 Post Office Brightwood Station
499 Atwater The apartment house
Biro Albert F
*Bailey Albert
*Gordon Annie J
Raiser Annie J
Rae Donald
Hebert Alfred
Laxon Minnie Mrs
Luderer Herman
*MacDonald George J
Searles Hoel H
513 Jenks st
523 (1) Griffin Joseph H
(2) Blackstrom Charles G
(3) Dekkers John P
(4) Hines John H
*(5) Russwurm George piano tuner
(6) Boudreau Mose L
(7) Kingsley Joseph L
(8) Ellis Benjamin F
Thompson Raymond M
531 Cone Frederick B
539 Barrepski Joseph
Bedford Arthur
Fenton Harold J
Heroux Robert H
Jones Griffith H
Langlois Walter G
Morrison Frank T
*Whitney Frank J
McKenna Robert J
541 Holland rd
*601 Bidwell Florence E Mrs
Left Side
2 Sargeant st
18 Bradford st
— Memorial Church
100 Sophily The apartment house
*Austin Winifred Mrs milliner and dressmaker
*Barry William A
Beauregard George
*Chandler Jennie Mrs
*Bardwell Marion Mrs
O'Donnell Elizabeth Mrs
Wyman Bert F
104 Nevada The apartment house
*Boyer William N
*Brown Frederick H
Eggers Elizabeth Mrs
Higney John A
Dadswell Arthur
Hooper Merton A
*Metcalf Harriet A Mrs
Washburn Blanche I Mrs
108 Astoria The apartment house
*Crane Robert E
Cummings Corinne Mrs hairdresser
Hathaway Lester W
*Nobert Henry
110 Oong Chung laundry
112 Hood Harold W
Yiannacopoulos George A real estate
International Employment Office
122 Serra Ida Mrs
124 Ansaloni Amedeo
128 Springfield Wrecking Co
*136 Henry's Place used cars
*138 Smith Herbert E
140 Fumagalli Enos C
142 Brodeur Theodore
Parady William W A
152A–152C Bancroft The apartment house
152A Bletzer Louis A
Hover Nellie I
Miller Theodore
*Mosher Alice
*Sutton Minnie U Mrs
*O'Brien Katherine L Mrs
*Wright Eva M
*152B Brooks Roland A
*Deeble Ida M
*Dewey William E
*Amidon Ralph E
*Brice Robert J
Brooks Frank J
*Donnelly Henry A
*Tarbell Raymond F
*Baker Chester A
*152C Fellows William H
Granier Leo P
*Hoffman Etta Mrs
Leavenworth Spencer C
Sickel John A
*Simmons Edward T
Weeks Jennie C Mrs
*Wood James E
*154 Orso Sebastiano confectionery
162 Cordner S J Co Inc gasoline
168–172 La Marquise The apartment house
*168 Ballard Walter H
*Bemis Ella M Mrs
*Bodman Walter H
*Lancto Philip
Roy Leo J
Jenness Fred E
*Ludden William P
Manning James W
*172 Clark Dorothea
*Hurlbutt Perley M
Merrill Nellie A Mrs
Statia Addison M
*Welch John J
178 Arch st
*182 Todd Hiram L
188 Lykke John P
Maris George restaurant
188½Sheldon The rooms
Norris Harold L
190 Damulakis George confectionery
*192 Rouillard Herman barber
*194 Jefferson Garage auto dealers
*196–198 Funai P & Co grocers
202 Sheldon st
204 Pappas Bros confectionery
*206 La Riviere Dewey L grocer
*208 Bolt Walter
*Houston Nellie I Mrs
*Huntington Herbert
Mattoon Herbert W
Nichols Dolor E
Rolfe Harry G
214 Barney Leon E
Burnham Carl B
Cadieux Clarence J
French V Raymond
Glover George E
Goodniss Anna
*Kurnitzky John C
*Moore George M
Nolan David
Powers John
*(2) Hall Irving W
216 Hawkins James E
Baker Hector W
Bergeron Adjutor J
Block Samuel
Eskelin Pekka
Ouimette Rodolphe
Pihl Walter
Walsh Grace B Mrs
*Putnam Jessie
Radomski Frank A
224 Huntington st
*236 Charron Joseph S druggist
238 Lupien The
Holman Frank W
*Munzert William
Robbins Harrie C
Vanderbeck Elton
*Williams Mabel F Mrs dressmaker
Wright George E
238½Cutler Benjamin grocer
240 Zar Morris tailor
*242 Munzert George J baker
244 Phillips Alvin H Inc grocer
246 Cutler Benjamin shoemaker
*Rasanen Anders J sheet metal worker
248–254 Hooker The apartment house
*Bodman William H
*Blanchard Lloyd A
*Hare Viola E
Hulett Gertrude Mrs
*Shine Margaret T Mrs
*Mansfield Margaret Mrs
*Root Allen D
*Sullivan Elizabeth Mrs
*254 Grimshaw Alfred
*Russo Frank S
Von Tobel Herbert O
*Wiley Robert E
O'Malley Harold B
*Sullivan Daniel R
*Ward Arthur A
256 Vestor Adolph J confectionery
258 Greenwich st
266 North Main St Fire Station
268 Hooker st
294–300 Jefferson House The
294 Gorrard William C
*Jefferson George N
*296 Coons Frank J grocer
300 Brightwood Candy Co
302 Charbonneau Eugene L
Hurley Timothy J
302 Medford st
*304 Feighery Joseph J
*308 Brightwood Garage

North Main—continued
310½ Clark Michael F plumber
312 Ainsley James R
314 Moore Willard E
Nolds Zackary J
318 Portland apartment house
Angell Ethan T
*Doane Mary Mrs
Garfein Jack
*Hennessy Mary Mrs
*Bengston Martin E
*Hooker Louis W
Labbe Napoleon
*320 Rose Market Co grocers
— **Portland st**
*326 Shapiro David druggist
328 Regent The apartment house
*Batchelder Chester L
*Bragg Will T
Varney Albert M
332 Oregon The apartment house
*Bennett Annie M Mrs
*Moran Michael T
*346 Benson Edward L masseur
*Blanchard Joseph mason
350 Matthews George H
Michaud Albert F
*Robert Albert carpenter
Robert Delphine Mrs
*354 Labelle Urgele MD
Blake Lucy C Mrs
Leblanc Jeffrey W
360 Thomas st
366 Merchant Paul N
Sawtell Frank
Cooley Herbert D
372 Blanchard Wilfred R
LeClair Hector J
378 Melin Olivia Mrs
*Taylor Harriet A Mrs
*384 Sweeney Edward J MD
388 Vacant
*390 Joy Albert W
394 Douglas st
*398 Erard Philip V druggist
400–402 Ben Muir The apartment house
*400 Reopell Margaret Mrs
*Cullen Charles A MD
*Gray George W dentist
Parenteau Maxime O
402 Brown Benjamin H
*Dube Alphonse
*Erard Hector L
Marshall William S
*Riley Alfred
Salmi Vaino
Sparrow John H
Sullivan Catherine Mrs
*406 Askinass Abraham grocer
408 Idlewild The apartment house
Kilb F Thomas
Pomeroy Annie L Mrs
*Rowe Mark D
*Bills Arthur H
*Whitcomb Raymond F
Zehetmayer Frank
*414 Clark Joseph
Henegar Charles M
Norton William H
418 Ford Louis F
Loosemore John
Machesney Louis A
422 Duncan William H shoemaker
— **Alfred st**
*426 Haskell & Dumas grocers
428 Gemme Frederic barber
430 London Morris shoemaker
432 Mushnitsky Robert tailor
*434 Griffin Eugene L
*Mushnitsky Robert
438 Caron Fred M
Levine Morris meats
Plante John B
444 Bullock Lyman B
Germain Louis J
Goodrich Fred
King Frank R
448 Rosoff Philip grocer
Germain Millard S
452 Donald st
456 Brzostowski Frank grocer
458 Burt Byron A shoemaker
460 Cruikshank James
*Bleau Theophile
462 Chelefon George L billiards & bootblack
*466 Woodard Fred L
470 McCue Bridget Mrs
472 Chalifoux George
*472½ Danzig Morris tailor
476 Baskin David shoemaker
Great Atlantic & Pacific Tea Co
*478 Gordon Charles E
*Sayre Daniel W
480 Weldon Ernest Mrs confectionery
484 Walter st
490 Johnson Eugene A
492 Wenger Henry baker
*496 Spenkoch John H
502 Moriarty Patrick J
506 Vacant
*508 Aller Alice Mrs
*Bellemore Anschaire O
Lajeunesse Frank
Kelley Edward J
La Montagne William D
*O'Leary Jeremiah B
*Paddock Ora F
508½ Hanna William H restaurant
*510 Welch John H druggist
512 Grace st
*512 Willis A A & Son grocers
520 Trocadero The apartment house
*Charron David
Krueger Emil R
522 Vendome The apartment house
*Wright James H
*Kirkcaldy William
Matassa Ross
524 Dineen The apartment house
Becker Herman
*Dumas Victor T
Kilmer William
Mosher Fred
Sharples William
Youmell Lemina Mrs
528 Royal The apartment house
Benoit Louis J
Machts Felix
Skandalis George
Mahoney Daniel B
Rizzoli Giuseppe J
534 Mildred The apartment house
*Bowen Catherine Mrs
Carr Annie Mrs
*Ethier Rose Mrs
Nolan Martin A
*Randall Fred E
De Patie Walter E
Fay Clarence E
Gendron Arthur
534r Benoit Basile
*Foisey Alfred
Fontaine Philias D
538–540 Wellington The apartment house
538 Reeves George T
*540 O'Connor Margaret Mrs
Sullivan Bridget Mrs
544 Hatch David H
546 Ouellette Joseph
Langlois Alfred
*548 Commette Ida M Mrs
550 Gladu Walter H
Skinner Clarence B
*562 Brockney Clara M
*Dowd John B
570 Farr Evelyn Mrs dressmaker
Gray Henry
*578 Smith Marshall E MD
580 Wason av
*600 Gaskell Edith V Mrs newsdealer
602 O'Connor Thomas
604 Babineau Moses
Krotz Otto A
606–610 Schiller The apartment house
608 Deslauriers William
Pelletier Emma Mrs
Provost Joseph
610 Laro Arthur L
612 Mills Alfred T
614 Gagnon Herve
Jalbert Joseph
Gagnon George
Hale James
616 Morin Henry L
618 Murray David
*620 Murray David F restaurant
*662 National Equipment Co confectionery machinery mfrs
*— American Bosch Magneto Corp automobile supplies
*— Bureau of Animal Industry
*— Springfield Provision Co

NORTHAMPTON AV, from 105 Wilbraham rd south, Ward 8

Left Side
*5 Wells Justina B Mrs
*13 O'Malley Ralph H
*19 Farr Herman G
*31 Bemis Charles A
*43 Ross Harry LeRoy
*49 Phillips Clara H
*55 Holcomb Walter W
Lyons Jeremiah T
*61 Phillips Ellsworth K brick mfr
*67 McGetrick Margaret E dressmaker
Nelen Mary Mrs
71 Barsom Frank F
75 Ryan Thomas F
*Sunderman William A
*83 Rodhouse Walter F
*85 Barnum Mary A
Mack Thomas
91 Brunell Alphonse L
95 Copley William E
*97 Cullen Michael T
99 Barnes Byron R
*101 Wade Warren C
*107 Redmond Frank H
109 Roger Robert B
Harding Samuel V
*111 Deely Johanna M Mrs
*115 Smith Harry O
*117 Wrighter Gordon
*121 Bowne Jacob T
*171 MacAuley Charles B
McCormack James J
175 McDonald Sarah T Mrs
McDonald Ethel G music tchr
*177 Young Andrew
181 Curran Susie A Mrs
183 Russell John E
*185 Aiken Margaret Mrs
*187 Pollard William E
*189 O'Malley Frederick H
191 Fitzgerald James J
*193 Ray Henry A
195 Waterman Frank R
*197 Gates Nellie F Mrs
*199 Freehoffer George E
*203 Lynch Patrick J
205 Junker William

Right Side
*14 Hayes Cornelius
Rest Home Hospital
*18 Horton Wilson J
*26 Smith Albert E
*38 Duggan Mary Mrs

Northampton Av—continued
*50 Baker Nicholas J
*56 Miller George
*Mathias Peter J
*60 Hardy Charles S carpenter
*Perrin Roy
66 Southampton st
*72 Lucas William F
76 Cabana Gaston
Chapin Ida C Mrs dressmkr
Chapin Leon D
*80 Hitchcock Emma L Mrs nurse
*Holden Amelia H Mrs nurse
*84 Riopel Julius F
Frechette Thomas A
*88 Floyd Stephen F
*Shaw James H
Shaw Frances B vocal tchr
*94 Quinlivan Michael C
*100 Flagg Willard W
*Rolston Ellen
*108 Proctor Chester S
Porter Walter J
*108-110 Gorham & Proctor truckmen
*110 Gorham William S
114 Beverly st
118 Hatch Stafford
120 Vacant
*124 Bannon John J
*Flynn Mary A Mrs
*130 Humpage Mary M Mrs
Loomis Greta E nurse
*Prouty Ralph G
*134 O'Donnell Joseph A
McIntee Mary A nurse
136 Gunn sq
*140 King Edward H
*Heffner Charles J
*146 Godin Alpheus
Lamothe Fred L
*150 Crumrine Chester W
*Gross T Walter
*156 Chilson Lindsey F
Yeatman Alfred J
Riley Margaret M Mrs
*162 Neylon Daniel A
164 Barrett Edward
166 Krampitz Johan K
170 Wilson Orin B
172 Fitzgerald Andrew F
*174 Benson Gustav A
*176 Wright Herbert H
*180 Hagberg Alfred
*182 Borrner Carl G
184 Cadder Howard E
*186 McConnell James M
188 Shaw Matthew
190 Vacant
*192 Lepper Oscar
*194 Hayes Frederick B
*198 Kane Richard E
200 Welch John E
202 Bowlan John J
204 Glynn Timothy J
*208 Johnson John A
330 King st

NORWOOD, from 786 Main west to 17 Hanover, Ward 6
Left Side
13 Albano Antonio
*LaBonte Arthur
Perbere Clarence J
17 Quaglin Giuseppe
Cote Joseph
21 Scibelli Antonio
25 Lodi Alessandro
*Pastore Domenico
29 Loirro Pasquale
Albani Alberto A
33 Eucaliptus Giovanni
Zanolli Anselin
47 Pecousic av
55 Berti Domenico
59 Framarin Domenico
61 Carpanelli Alfonso
63 Formagione Giacomo
65 Cressotti Domenico
69 Bagley Mary A
73 Farrell Matthew H
75 Cadwell Mary Mrs
77 Bracey Frank
Elliott Norman C
Minichiello Francesco
Clark Richard
Greenfield William H
Johnson Charles
83 Palpini Giovanni
D'Alessio Felice
87 Del Negro Emidio D
89 Camerotta James R
91 Goulet Homer
93 Di Santi Frank
Right Side
6 Talbot Arthur
8 Blais Louis
LaBonte Napoleon
Brunett Louis
*18 Caron William
20 Griffin Johanna Mrs
22 Ollari Giovanni
24 Driscoll John P
26 Ollari Giuseppe
*28 Maroney Ellen A Mrs
32 Belmonti Angelo
Perrotta Francesco
34 Laino Cono
38 Medeo Salvatore
Raschella Luigi
Racco Salvatore
46 Pecousic av
54 Hamburg Ellen
Pasquali Cesare
Saracco John
Webber Elizabeth Mrs
60 Norwood The apartment house
Breton Theophile
Caroleo Francesco
D'Alessio Giovanni
Geoffino Francesco
Masucci Alberto
Rosso Giuseppe
De Angelo Joseph
Talbot Aurelio
66 Bliss Frank A
Gentile Gaetano
Haidemenos George
Jackson John
Luvera Antonio
Moriarty John J
Graves Elmer H
O'Connor Jeremiah P
*70 Bianco Giovanni
Kahilelis John
Lervensky Michael
Rovelli Giuseppe
Hammond Charles
Sandbeck Anna Mrs
Staltari Domenico
Stephenson John
*76 Bianco Luigi grocer
Caljnini John
De Leo Domenico
Panetta Salvatore
Simonds Thomas
Giovanelli Peter
Rachole Domenico
80 Di Santi Luigi
*Chechieli Vincenzo
82 Daunais Francis
Goulette Napoleon
Gabusy Frank
84 Frew William
Labrie Eugene
Lariviere Pierre
86 Caserio Antonio
D'Agostine Agostino
Tricola Francesco

NURSERY, from 380 Liberty north to Dunn, Ward 2
Right Side
45 Brown Herbert F
47 Shapiro Solomon
Petchin Louis
51 Mastrangelo Giuseppe
Moriarty James
*53 Mastrangelo Ralph
57 Franklin st
*103 Doyle P & Son coppersmiths
Left Side
*38 Seaver Winfred C
40 Flahive James
*44 Howard Henry
46 Moylan John V
*50 Lapanne Sarah Mrs
*52 Watson Robert
*136 Bowen Daniel J oils & greases
*Cleary Patrick E auto painter

OAK, from 563 State south to 115 Walnut, Wards 4 and 5
Left Side
5 St James The apartment house
Barlow Everett D
Beebe Ella D
*Butler James P
Draper Luthera O
Gardner Florence R
*Hovey Robert F MD
*Lang George D
*Potter Timothy D
*Vega Antonio L
7½ Dill Philip H
*9 Athens Confectionery
11 Shahbazian Sahag M
*11½ Masse Delia Mrs grocer
17 Vacant
21 Lillian st
*23 Bradford Maude B Mrs
*Carey Dora
Carey Lorenda
*Harrington Gordon E
Harrington Harriet Mrs
*Mallory Gordon E
Perkins Edwin F
*Reed Hattie B Mrs
Stilson Linnie Dana Mrs
*Sweatland Verneda Mrs
*—Olivet Community House
45 Askins Benjamin W
47 Root Ulissa L Mrs
47½ Crowingshield Mary E Mrs
Gundersen Helmer
53 Donnellan Austin A
Sargent Elsie A
55 Harrington Mary Mrs
*57 Grady William J
Sheehan John J
57½ Clark Hattie Mrs
Supple James
61 Thomas John
— Union st
*— Strickland Primary School
*63 Childs George E
*Howard Mary Mrs
*67 Hiney Joseph J
*Shea Edward J
75 Symonds Charles M
77 Quincy st
79 Dupaul Annie Mrs
Langlois Joseph
*Langlois Rose dressmaker
Munson Etta Mrs
*81 Pease Henry D
*89 Higgins James H
*93 Bouvier George J
95 Mann Robert L
97 Lane Gertrude V Mrs
99 Juskalian Minos
*101 Avery Robert N
*Newman James U
109 Gossman Joseph M

Oak—continued
Roberts William E bicycle dealer
111 Vacant store
— **Tyler st**
*119 Barrows Grammar School
Right Side
*20-22 Western Mass Cadillac Co service dept
24 Pigeon Euclid J
*Flannery Margaret Mrs
28 Babin Celina Mrs
Kelley Thomas J
*30 Hottin Emma Mrs
*Yelineck John
32 Charter st
34 Reynolds John M
Blodgett William K Mrs employment bureau
*36 Collins Clarence F gold leaf mfr
*Draper Eugene
*44 Bliss John L
*44r Corbeil Bros auto repairers
50 Barlow Spurgeon S
Frawley Agnes M
52 Linnean Walter B
Chilson Phebe M
54 Dymond st
56 Raschi Eugenio
*58 Pernici Vincenzo
60 Union st
*74 Gardell Theodore O
76 Swedish Baptist Church
82 Moody Leroy
*86 Patrie Wilfred W
Donohue Patrick
90 Jackson Henry J
Robinson Sarah
*Clore Sidney L
94 Gellnard George
Rood Josiah T
100 Clancy James H
Robinson Arthur W
106 Miller Moses
108 Phillips Alvin H Inc grocer
110 Bonemery Charles dry goods
112 Alley Abraham shoemaker
114 Hughes Edward J tailor
116 Hughes Edward J
118 Budrus Agnes L
Remillard Ernest H
Hastings Sadie Mrs

OAK (Indian Orchard), from 151 Water south to Parker, Ward 8
Left Side
*5 Boston & Albany passenger depot (Athol Branch)
13 Grise Florence Mrs
*National House
— **Main st**
27 Laroche Frank
*29 Wegrzyniak John grocer
31 Collins James H auto parts
35 Flebotte Joseph T grocer
37 Krawczyk Bernard
*Riordan J Joseph stationery
39 Knights of Columbus Hall
*Post Office Indian Orchard
41 Flechsig Baking Co
43 Baron Fred
45 S D H Armenian Club
47 Yelle Israel
49 Chaput Laura Mrs
53 Worcester st
55 Clark Oliver L
57 Audette Mary Mrs
59 Lefrancois Telesphore
61 Bowman William G
63 Morey Louis
Raymond Pierre
*73 Shanley Patrick J
Wise Arthur D
79 Duplessis Rosalie Mrs
Nelson Peter
81 Hampden st
83 Fontaine Arthur L
*Murnane Thomas F
87 Forgue Dolphis
*97 Indian Orchard Fire Station
99 Berkshire st
*101 Daly John J
*103 Pero Herbert J
107 Laflamme John
121 Hampshire st
135 Essex st
151 Girard Osie
— **Franklin st**
*167 Galloway William H
*171 McIntosh David
179 Kiblin Mae E nurse
Makepeace Earl W
*Makepeace George G Rev
187 Warden Percy
189 McPhail Arthur N
*227 Ferris Julia A
*253 Kamuda John
255 Vacant
*257 Pero George F
261 High st
495 Sexton Neil L
*501 Nichols Wesley E
507 Moore st
509 Graves Austin L
*— New England Roller Grate Co
*— Springfield Foundry Co
Right Side
*18 Polish Association grocers
22 Bedford J Nelson barber
— **Main st**
34 Breck Patrick H
38 Dion Clara Mrs
Aliss Grocery Co
40 Morrisette Emilio J barber
54 Worcester st
62 Boilard Henry
Gregoire Blanche Mrs grocer
*68 Harrington Michael W MD
*70 Harrington Michael W MD
74 Bouchard William
Seaver Edward J
*78 Riordan Michael
*— Indian Orchard Branch City Library
— **Hampden st**
*84 Colwell Harding H
98 Roberts Hugh
100 Berkshire st
114 McIntosh James W
118 Armstrong Thomas
122 Hampshire st
136 Essex st
*140 Gilbert Adolph W
*152 Crofoot Grant M
Crofoot William S
156 Dubois Wilbrod J
*Robbins Frederick D
160 Dickinson Arthur C
Girard Omer H
166 Lanckton Maria T Mrs
*Peck Eva Mrs
*170 Blaine William P
*172 Atchinson Walter B
Cudworth Frank B
*Leab William H
178 Grand st
186 Evans Annie Mrs
*Kirkland Thomas H
*190 Baker Louis H
Prentice Herbert H
194 Bebernitz Fred H
Hines Oliver E
204 Juppenlatz William F
*206 Banister Charles A
*220 Converse Cyrus H
*234 Bengle Victor
*244 Davis Edwards O
*252 McCann William J
*286 Newsome Arthur
290 Grant Raymond H
292 Sullivan Daniel F
*340 Hill Frank
Torosian Mike
520 Henry Willard F

OAK GROVE AV, from 996 State northeast to 453 Bay, Ward 8
Right Side
*15 Chapin Louis W tchr music
*21 Ryan James M
*31 Bugbee N Penn
*41 Goddard Clarence E
*Viets Kate H Mrs
*45 Collins James M carpenter
*49 Marcil George M
*49r Marcil & Smith mfrs expansion sleeves
*55 Howard Alice E Mrs
59 Jocelyn Charles H
*61 Holt Horace S
65 Leiper Albert J
*Brechbuhl Dennis
Woodbury Daniel J
*Woodbury Everett D
*71 Brundage Walter C
*Dayton Chester J
*75 Brown Herbert O
83 Shattuck st
*87 Shannon James J
89 Kenyon st
*91 Tuohey Frederick M
93 Sawtelle Donald H
139 Edson Elmer F
141 Briggs Michael C
*149 Conlin James J
155 Tarrant Alfred P
*157 Hogan Patrick H
Donnelly Annie nurse
159 Lindberg Alexander W
161 Herring Frank L
*165 Collings Albert
Taylor Irving E
*169 Deane Elmer L
*171 Rowley Albert C
*175 Fisher Herbert W
*177 McKenzie Herbert W
*179 Smith Marcus H
*181 Rock William J
*185 O'Brien James H
187 White Alice Mrs
189 Hoover Earl A
*191 Jensen Sern C
193 Vacant
*195 Mulvaney Edward J
199 Acorn st
211 Emery Theodore
213 Ward James R
*215 Fitzgerald Henry W jr
Martin Cephas A
221 Wixted Jennie E
*243 King William E
Leonard John W
245 Carter George A
261 Hale Fred B auto repairer
Winchester Painting Co auto painters
Schlatter William & Son floral pin mfrs
Left Side
8 Alcazar The apartment house
Barsons Bert G
Hall Ida E
Harvey Edwin C
Hurd Agnes S Mrs
Mowrey Eva L
Press William T
Riddle Grace E
*Sypher J William
Tovet Leon
*Giroux Louis F Mrs
*Robinson Willis B
*Treat Gerald M
12 Howes Sand Co dealers
*Halley Bros automobiles
18 Canter Joseph
*20 Mac Farlane James B
22 Brace Edward C

Oak Grove av—continued
*24 Morin Anthony M
*36 Manning Herbert A
*46 Syrett Benjamin
*50 Graves Fay H C
*Richmond Hattie M
*54 Bragg Frederick A
*64 Denoon Ruth M Mrs
*68 Bliss Edgar Carroll
*70 Bartlett Fred W
Sullivan Ellen T
*74 Anderson Selina dressmaker
Meacham Maude A tchr
Peterson Edward G
*78 Bebler John A
80 Johnson Edwin
*84 Lazelle Harry T
*86 Boucher Evariste J
88 Church Lillian F
*Flatley Diarmid J
Morrissey Edward F
94 Burr st
*106 Barbalian Peter G confection
108 Great Atlantic & Pacific Tea Co The
110 Appleton Bros meat
112 Kyriakos Harold shoemaker
126 Oak Grove Park
*128 Gardner Charles H
*Schomburg Frederick H
*134 Lynch Michael
138 Modig Carl W
*142 Johnson Samuel J
*144 Erickson Gustav A
148 Dickinson Richard
Rosever George
150 Koetsch Paul
Wiesel Charles A
*Wiesel Elizabeth Mrs
*154 Brinson John B
*Lange George W
*176 Pike Ezra B
*Moon John A
200 Nygren Charles W
202 Smith William A
224 French Eldon L
*Paton Archibald K
*230 Morgan Ernest G

OAK GROVE PARK, from 126 Oak Grove av east to 31 Centre, Ward 8
Left Side
12 Greenaway Robert J
14 Ramsay Ellen Mrs
Ramsay Thomas jr
*16 Callahan John J jr
18 Boyajian Charles
Rosen Carl J

OAKDALE, from Page blvd south to Athol branch B & A R R, Ward 8

OAKHURST, from Freeman av northeast to Pembroke av, Ward 8

OAKLAND, from 354 Sumner av north to 18 Allen, Wards 6 and 7
Right Side
*9 Bailey John R
— Congregation Kodimah
— All Saints Episcopal Church
*— City Library Reading Room
81 Belmont av
*95 Forrester Waldo R
*101 Redden Eugene E
105 Sibley Charles E
107 Philbrick George M
*113 Marshall Frank
*121 Hunt E Frank
Murphy William J
*125 Kendall Fred W
*131 Elvin Caroline B Mrs
*Resnick Maxwell
*135 Harder Charles H
137 Pero Frank E
*143 Phillbrick Mary Mrs
*149 Rice Francis W
155 Lake Joseph H
Aspall Christopher J
Pike Albert W
Reynolds Mark E
Bettgenhauser Ernest
Cummings Jesse S
*Sullivan Mary J Mrs dressmaker
*157 Crane Edward W
*159 Ferry George C
163 Crane Edward W barber
*165 Sunter William druggist
167 Dickinson st
— Engine Co No 3
— Hook and Ladder No 3
185 Birse Frank
Carney James A jr
Carney James A
Carlon Fred W
Duff Robert A
*James William N
191 DeWitt Josiah C
Plant David I
Swayger Charles D
*Fisher Anna Mrs
*Dickinson Walter E
Drouin Albert F
199 Bloomfield st
201 Marchese Quintino
203 Marchese Frank
Fenton John E
*205 Aaron Louis
207 Hutchinson Herbert E
*McIntyre Raymond K
*211 Damenzo Umberto
*213 Pease Leon E
Loiselle Dolphus
*217 Kendall Elwin D
219 Butler Clovis W
*White Horace H
*225 Connell John F
Benoit Arthur F
Moriarty Thomas M
Kenney Patrick J
Stover H Arnold
*Waldron Floyd W
235 Kensington av
*247 Pallot Sarah R Mrs
251 Arens Charles
Lowe John L
*253 Lovett Thomas J
255 Crossett Homer
*261 Rubin Anna nurse
*Rubin Morris M tailor
265 Orange st
271 Columbia Transfer Co expressmen
Kuehl Hugo W billiards
277 Chaplin James H
*283 Nagler Frederick A
285 Nagler Frederick A grocer
291 Reardon Edward W
299 Chauncey Byron A
*307 O'Connor Patrick J
*311 Johnson Olaus
315 Connell David H
*Durkin Charles E
*321 Bosworth Alvin E
*335 Bartels Otto
Carrigan William H
Cooley George W
*341 Dumphy Thomas L painter
347 Fairbanks Isaac H
*351 Owens Charles
355 Valiquette Louis
357 Gallagher John I
*361 Kennedy Bartholomew M
*365 Braman Willard S
367 Slate Edgar B
*Twomey John F
*387 Allis Harold W
*Daley Edward J
Gebbie John H
*Hanson Walter S
*King William J
*Rodimon Leroy F
397 Cartmill Thomas H
Vining Orrin W
*399 Nooney Sanford P
*409 Gauthier Theodore J
*Pease Edward W
Left Side
*— Forest Park School
— Garfield st
80 Belmont av
92 Harris Mike restaurant
*94 Schaffer Harry tailor
*100 Gowdy Arthur W
100-106 Gowdy & Corey milk dealers
*106 Corey Kenneth T
114 Church Garry R
Phillips Charles W
*120 Nash Charles A milk dealer
*Spear William B
128 Bryant John G
*Kibbe Clifton W carpenter
*136 Proctor Alpheus T
144 Harwood Henry
*Lillis Myrtle
148 Bailey Lloyd E
*150 Smith Ann W Mrs
*152 Harris George H painter
*156 Burnett George H
*158 Wright Charles A
Wright C A & Son contractors
160 Rich William C
162 Bortle Ira
166 Flynn Henry H
168 Dickinson st
178 Phillips Alvin H Inc grocer
180 Barney Lund R
Chamberlain Caroline V Mrs
*Clapp Charles L
Cullen Joseph B
Lee Erwin D
*Weatherby George W
182 Pickens James M meat market
188 Bradley Warner W
*Fontaine Dolphis H
*192 Clark Matthew J
*Shaw J Harold
198 Heller Harry
Tourtellotte Howard F
202 Chapman Raymond B
*St Germain Albert
208 Greenberg Samuel
*Litman Max
212 Cummings James F
Fortier Daniel J
*218 Ross Edwin A
*Hutchings George A
222 Kane Bridget Mrs
*Kearney Patrick T
228 Vacant
236 Schorling William C
*Schooley Harry
246 McNeil John A
*Sylvester Milo E
254 Becker Charles L
Sandstrom John A
264 Orange st
284 Griffin The apartment house
Asher Harry
Fountain George H
Lesperance Edward F
Michael William C
*Mills Victor M
Robinson Nellie Mrs
Spiriti Fred
*290 Crothers Frank A
Forgues Alphonse L
*Hitchcock Arthur C
*MacLennan Jennie Mrs
294 Foley James P
*Schrade Katherine M Mrs
Wilson Oscar E

Oakland—continued
Woodworth Charles A
*298 Bixby Charles G
*Granat Arthur J
McShane George M
Flint Dayton M
316 Noel st
*320 Evans Charles H
324 Phillips John E
328 Prentice J Clifton
334 Shamrock st

OAKWOOD TERRACE, from Bay south, Ward 8
Left Side
1 Iverson Henry V
17 Larson Richard C

ODIAN AV, from East Longmeadow line north to Samuel, Ward 7

OKLAHOMA, from 956 St James av east, Ward 8
Right Side
1 Christensen Olaf N
Left Side
20 Norman Ernest T

OLD BAY ROAD (Indian Orchard), from 497 Berkshire east to Jenksville, Ward 8
Left Side
2 Maregian George
Ladue Frank
4 Bubien Constanty
Soja John
6 Stebbins Emil N
Stebbins Joseph
8 Carpentier Leo
Parent David
10 Roberge Octave
Right Side
27 Boivin Henri
33 Maurice Andre E
37 Ayers Henry F
43 Aravik Stanley

OLGA, from Montclair northwest to Dublin, Ward 8

OLIVE, from 265 Eastern av to Logan, Ward 4
Right Side
11 Nardi Richard
Pirani Cesare
15 Dugger Carrie B Mrs dressmaker
Dugger William
25 Miller Mary A Mrs
31 Shea Anna H Mrs
35 Du Bose Chalmers E
41 Peanaia Nicholas A
47 Coffer Beverly
Left Side
12 Sullivan Daniel J
Torcia Guy C
*18 Mascaro Nicholas
24 Brennan Catherine T
28 Scheible Joseph E
34 White Robert W
*38 Brown George G
42 Cocchi Talevio
*48 Richards Ernest T

OLMSTEAD DRIVE, from Dickinson west to Trafton rd, Ward 7
Left Side
3 Ezekiel Paul P
*5 Holt Ashton E
9 Vacant
13 Vacant
59 Vacant
75 Vacant
Right Side
8 Vacant
*10 Clow Richard J B
*28 Converse Thornton A
30 Brown Robert
44 Vacant
*50 Humpston Jarvis
*52 Brault Lawrence
*70 Parent Emile
*94 Legein Fernand C

OLNEY AV, from Morton to Wilmington av, Ward 8

ONEIDA (Indian Orchard), from Berkshire av southeast to Huron, Ward 8

ONTARIO, from Chicopee rd west to St Lawrence av, Ward 1
Left Side
27 Bussey Alfred J
Warren Lily F
33 Gilhooley Patrick J
43 Ward James
51 Connecticut av
Right Side
10 Booy Cornelius florist
52 Connecticut av

ONTARIO (Indian Orchard), from Berkshire av east, Ward 8
5 Broadbent Albert
7 Hewey Perley J

ORANGE, from junc Mill and Dickinson east to 292 Allen, Ward 7
Right Side
71 Hermann Otto
*75 Forer Morris
*77 Forer John H
91 Vacant
93 Vacant
97 Caffrey James R
*Steenberg Olaff
101 Egan Michael
*Timothy Loretta nurse
Timothy Peter F
Kitching Theodosia M nurse
107 Hediger Walter
*Wilson James
117 Linton James
*127 Green Walter L
*131 Gebo Merritt
133 Methe Victor A
*137 Gaudette Joseph
*139 Chaput Paul C
155 Horace st
179 Oakland st
*191 Dumas Lawrence W painter
195 Kennelly Edward J
*O'Donnell Terrence
197 Currier Walter K
*199 Webber William A
201 Lewis Bert A
*205 O'Malley Peter
Smith George E
209 Matteson Carl
Rydell Thorwald
221 Scott Harold
*Lacy William A auto repairer
*225 Chapman Earle S garage
229 Jensen Paul G
*231 McCabe Frank J
233 McCabe Frank J grocer
235 Murray Florence tchr music
Murray Sarah Mrs
Pease Sarah Mrs
237 Hopkins Electa M
*Lambert Joseph L
243 Henry Arthur G
245 Vance M A Mrs
Vance Orel A
249 Earl st
*259 Freedman Joseph
261 Groat J A Mrs nurse
*Kitson John H
267 Clark George W
Fenn William H
McEwan Geanie Mrs
Tanner Morris
*277 Warner Dwight H
*279 Bowker James E
*295 Baldwin Ernest V
299 Daley John J doughnuts
*301 Daley John J
311 Ranney st
313 Crawford James
*Noonan James C
317 Raymond George A
321 Cross Charles W
*323 Eddy Flora B Mrs
*327 Steely Richard T
Trow Anthony A
— White st
333 Ransom Melvin H auto parts
*361 Lewis Harry G
*363 Cheney Alton
367 Johnson William L
373 Ellsworth Elmer C
375 Call Dolph B
379 C & H Prompt Printery
Hussey Alonzo T
*Hussey Merritt B
381 Bragg William H
Bragg Harold W
*Tracy William C
383 Claremont st
385 Cullinan Annie Mrs
Hall Frank O
Hall Leon H
399 Taft The apartment house
Grimes James F Mrs
Childs Frank H
*Tallman Stephen
Wall Michael
*Munger Charles H
Stebbins Archie
403 Wilson The apartment house
Johnson Carl E
Thomas Richard W
*Trudell William
*Brown Harry
Gregory George P
Sullivan Timothy F
*407 Braden Joseph A
*McAllister Robert W
*415 Biggart Fred L
Schrade Louis A
Hall Donald W
421 Palm st
*423 Snow George R
427 Kehr Charles F
*Smith James
Wood Louis H
Sebor Frank
Tetrault Isalina A
437 Speight Henry J
Left Side
*16 Birdsall John J
*Chamberlin Pearl L Mrs
*Ellingwood Edward
*Howard Louisa M A Mrs
*O'Connell Frances
Sweet Edward F
*Thomas May L
*White Charles F
22 Paine Leonard H
*24 Henderson Andrew C
Gilles Charles V
26 Anderson John
*34 Richards Albert E
Vogeler Paul E
*Fisher Waldo J
*Frost Charles S
*Hollister A Dwight jr
Leslie Mervyn C
*Page George A
*Scott George W
*50 Decoteau Philip
*King James W
*70 Anderson Anthony F
Hull George P

Orange—continued
*76 Cooney William B
*Riani Louis
*84 Rooney Mary Mrs
*White Alvah E
*92 Dyer Harold E
*94 Cuneo Frank H
*98 McCarthy Daniel T
*Wackwitz Ernest F
*102 Henderson George F
Tefs Otto E
*108 McClean Fred C
110 Crowley Frank W
126 Moriarty Sylvester
*128 Moriarty Nellie Mrs
130 Nelson Carl J
*132 Chrysler Idella Mrs
*134 Brown Robert A
*136 Ehrgood Frederick E
140 Vacant
142 Vacant
150 Shamrock st
154 Russo Nicholas
*164 Harrington Michael J
*170 Delay Alice M
*Buckey Peter
Hines George
Knowles Binjamin
Libitz Aaron
(3) Leamy Timothy E
*(6) Hawkins Charles W
Maloney Edward A
Rudman Albert L
176 Carey John M
*Kinney Carl M
Lines Harold F
*Lynch Thomas W
*Jackson Dana L
Coburn Henry R
*Frawley Nonie A
Kilburn Kenneth B
*178 Fay Frank
Leadbetter Ruth
Louis George A
*Louis Grace A Mrs dressmkr
Rosenberg Harry D
— Oakland st
*180 Rudman & Rosenberg grocers
182 Caggiano Anthony shoemkr
198 Darroch Sarah
*Tobey Frank E
*202 Garansson Oscar F
204 Nagel Clarence
*206 Hallahan Jeremiah
208 Hallahan James T
Gardner Arthur E
210 Malden st
218 Parker Lawrence W
220 Bloom Abraham
*222 Roberts Frances J
Roberts Joseph F
*224 Lundy Nathan
*232 Cooley Arthur F
Sheriff Rollin
*234 Dietz Louis grocer
236 Revere st
*242 Taft Harry E
244 Oszajca Joseph
Mannix Timothy
248 Flanagan Thomas
*250 Dimmoch Charles A
*Thayer Louis M
252 Lavigne J Oliver
254 Greim Carl H
Doughty Edward F
258 Bragg Charles S
Dimmick Louis W
260 Gilmore Gilbert H
262 Ozark st
268 Hagg John A
270 Fisher Charles R
272 Russell John
274 Dolan Joseph
278 Caranicolas Pantelis N
*280 Topa John A tailor
*282 Warner Edward A
*284 Ashley Robert
Ashley Noah
288 Wareham st
*292 Burke Philip E
294 Moyer James B
296 White Sylvester
*298 Spitzel Alois B
302 Bradshaw Roy H Mrs
304 Frappier Mitchell
*308 Sullivan Daniel C
310 Guiney Patrick J
314 Woodbury Erwin
*316 Sullivan Edward J
340 White st
344 Eagle Candy Kitchen
346 Lewis Katherine V Mrs dry goods
348 Sherman L A Mrs barber
350 Thayer av
*356 Carpenter Leon M
364 Hall Lewis H
*Olds Hiram L
366 Gannon George F
*368 Ellison Charles E
Knight Mark L
372 Tarbox William H
374 Tourtellotte Ernest G
376 Scarles Alfred H
*Handyside Joseph A
380 Yarsley Alfred
384 Nash Michael
*390 Wood Henry C
*396 Abbe Fred A
406 Anderson Norman B
408 Arnold Sarah Mrs
410 Vacant
*416 Todd William

ORCHARD, from 224 Plainfield to Conn river, Ward 1

Left Side
9 McCloud Charles
Streeter Grace Mrs
15 Phillips Alvin H Inc grocer
19 Levine Louis
Poland William
*33 Reddin William A
Faulkner Bessie Mrs
*35 Sullivan Kate Mrs
39 Mahoney Mary Mrs
41 Tomkowicz Klemens
*45 Martin William
49 Coates William
Granick Dorofey
Hastings Frank
Hector George
Hill Patrick
Hunt Nettie M Mrs
Riley James
55 Dragon Adelard B
Bousquet George
Davis William
French Arthur C
Ruel Fred
61 Kuhn Michael
63 Scanlon James J
75 Barker Albert D
Emerson Frank M
Huard Jerome
Moriarty John J
Partington Alfred H
St Jean Ernestine Mrs
81 Luterman A Rachael Mrs
Seigel Carl D
*83 Peltier Octave A
*93 O'Connor Thomas E
*105-107 Blake J J & Co barrel dealers
Hampden Cooperage Co
*107 Blake John J
Murphy Thomas H
111 Gower Ernest S
*113 Whiting Everett B painter
121 Cottini William G
123 Evans Richard

Right Side
30 Cohen Bella
*Cohen Ellis
32 Talbot Robert
Marceno Stephen
34 Bushwinger Frederick J
36 Hollister Bolton
56 Barry Thomas
LaBerge Wilfred
Moore Patrick
Newell Patrick
Pickett John K
Walsh James
58 Vito Saturnino
60 Piscope Frank
62 Difucci Antonio
64 Kane Lizzie Mrs
76 Lozeau Victor
78 Cohen Max
Desforges Amedee
84 Bodos John
Paratis Alfred
86 George Eugene H
96 Fitzmorris Thomas P
*106 Cleavall Henry P
*Pagoni Petronio
116 Clark Samuel grocer
*118 Mechler William
126 Davis Frank
128 Doig Edward
*Scott Walter
*132 Dublin James
134 Goldman Sarah C Mrs
*140 Pacitti Antonio
142 Dateo Filippo

ORCHARD AV (Indian Orchard), from South to Old Bay rd, Ward 8

Left Side
9 Olexik Adam
55 Richard Marie Mrs

Right Side
14 Wood Elbert O
16 Carroll Edward F
20 Tarpanian John
22 Kochian Kohor
26 Surprenant Celina Mrs
44 Duquette Albert
54 Dolbec Joseph
56 LaValley Joseph
58 Phaneuf George

ORCHID, from Woodlawn to Clyfton av, Ward 7

Left Side
*7 Wade Irving E carpenter

ORLANDO, from 645 Sumner av south to 713 Belmont av, Ward 7

Left Side
13 Watson William L
*19 McCullough F Howard
25 Vacant
*31 Lyons Joseph F
*35 Methven Alexander C
*41 Hart John A
*45 Clifford Arthur E
Prest Neil
*51 French Emery W
Adams Charles A
*55 Cossack Mitchell J
61 Cone Mary E Mrs

Right Side
*12 Rice John M
20 Hall Lafayette E
*26 Breck John H
*32 Herbert William H
Hart William J
*36 Carey Thomas E
*42 Fenton Michael F
*46 Drumheller William P
*52 Weaver Frank H
*56 Orvis Ralph E

ORLEANS, from 607 State south to 20 Pendleton av, Wards 4 and 5

Left Side
15 Maher Fredrick
*Nicholson Joseph
19 Springfield Radio Assn
21 Dillingham C Maria Mrs
Guertin Albert G
23 Sherman Rosa J Mrs
*25 Schadee Karl V
*29 Russell Chester W
*33 Wade Bertha W Mrs
*41 Kilbon Annie R Mrs
*Stebbins Fannie A
*47 Cave Harrison
Gray Walter G
*49 Cooper George C
*Stother Thomas
51 Man Allen G
Parrett Edward
57 Conti Marcello
Vedovelli Emma Mrs
Vico Clement
61 Thomas John grocer
63 Union st
75 (2) Moriarty Maurice
(3) Holm Oscar A
(4) Earley Frederick J
(5) Worden Arthur
(6) Dowling Annie
(7) O'Keefe William E
*(8) Norris Elbert P
*81 (1) Gunn Harold
(2) Hicks John H
(3) Hudson Hatten
(4) Wright Robert
*(5) Thompson Charles H
(6) Bryant Joseph H
(7) Coleman Sidney J
(8) Evans Charles
85 Quincy st
*93-95 Crowell Co The art stationers
*National Papeterie Co
113 Tyler st
125 Carpenter ct
*129 Field Harry G
131 Jacobs Cyril
Wooster Edward
*133 Goldstein Jacob
135 Alexander Nellie M Mrs
*Belden Randolph C
Swanson Adeline C Mrs
*Swanson Agda E hairdresser
Swanson Russell C

Right Side
20 Lillian st
*22 French George H
Ingalls Earle A
30 Canning Martin J
*Strong Arthur H
36 Wakefield Capitola
*Wells Harriet C Mrs
*44 Daly James M
*50 Millet David H
54 Belmont William C
Brooks Ida M Mrs
Froman Celia Mrs nurse
*La Plant Rose Mrs
60 Orleans The apartment house
Burns Bridget
Burns Margaret
Burns Mary
*Cleary Michael
Harrington Daniel E
Hudgins William T
Larsen John H
*Reid William jr
64 Union st
80 Favvasz James
*84 Zarlengo Rosso
86 Quincy st
94 Condon Owen J
Ramsey Fred L
— Orleans ct
96 La Plant Archie J
98 Di Mauro Vincenzo
*Orr Russell C
100 Collino Alexander
Walker James A
114 Tyler st
118 Hurley Jeremiah J
120 Hurley John F
*124 Hurley John J
126 Johnson Ida M dressmaker
*Johnson Minnie E Mrs nurse
*128 Johnson Charles W photographer

ORLEANS COURT, from 96 Orleans north of Tyler west, Ward 4

Right Side
*1 Lamberton William
17 Nullen Curtis M
21 Moore James Watson
23 Hottin Arthur H
*25 Holt Richard
*27 Hottin Ovalor F
*29 Reilly Patrick J

ORMOND, from 595 Sumner av to 639 Belmont av, Ward 7

Left Side
*11 Raymond George C
*17 MacMonegle Frederick C
Yarber Clifford J
*21 Butman William T
Hodgeman Esther nurse
Pope Bernecia A nurse
*27 Pedrazzi Thomas

Right Side
12 Costello James B
Carty George
18 Adams Aiden L

ORPHEUM AV, from Taft av north, Ward 7

Right Side
— Benjamin Winnifred Mrs
— Fountain Eudore J
— Landry Charles J

Left Side
— Keinath Gottleib

OSBORNE TERRACE, from Page blvd northwest, Ward 8

Right Side
31 Hollis Walter
*45 Phelps Edwin M

Left Side
20 East Springfield Home Builders Co
East Springfield Garage
32 Blake William E
46 Cross Roy H
62 Rich Robert B
*86 Foster L Belle Mrs
88 Berg John
*112 Sanderson Alton L

OSGOOD, from 111 N Main northeast to 1252 North, Ward 1

Right Side
3-9 Block apartment
3 Biddle Cecil
Imbody Daniel
Provost Lena Mrs
*Robert Arthur S
Cooley Anastasia Mrs
*Dunn E Nelson
5 Beasley William J
Carpenter Alice Mrs
LaRace Samuel N
Pannier Louis J
Pippin Walter
Wright Frederick H
McKenzie James E lumber dealer
McLaughlin Fred
9 Schaefer Edward H
Smith Oliver
Wallenius Arthur
Reed Fred F
13 Cole Maude M
Dawes Eugenia C
Jaeger Michael Rev
19 McCarthy Jerome
*Robertson Julia E Mrs
23 Canavan John
*Hawley Myron L butter and eggs
27 Clark George D
Kent George
*Shapiro Samuel junk dealer
29 Brunelle Louis
*Robinson John
*33 Cooley Joseph
35 De Weerdt John
*Novak Rose Mrs
37 Ancrum Wilbur
39 Lemieux Adelard
41 Gariepy Stanislas A
*Milstein Benjamin
45 Cousens Charles C
*Scanlon James
*49 Walczak Joseph baker
53 Barrett Eli N
*Springfield Mattress Co
Symington George
*57 Butler Tobias J
*59 Relihan Maurice A
*61 Packard Henry E
Whiting John G

Left Side
*12 Cole Hubert M
14 Rollins Harvey E
*16 Burke Peter mason builder
18 Bruce Alexander
*20 Blood Lucius M
Young Leon C auto repairer
26 Vaillancourt Nellie Mrs
Downs Anna S
28 Shaker Thomas
32 Vacant
34 Vacant
36 Choinier Napoleon
*38 Kletsky Israel
*40 Lenois Harry F
42 Chapin Henry A
44 Grossman Morris
Urbanski John
Cohen Morris
*48 Leebov Morris
*52 Brod Morris
*Flaks Louis
*54 Maybury William T
Grandy Edward C
*62 Dashevosky William

OSWEGO, from Niagara northeast, Ward 6

Right Side
*39 Grace Philip A
Maltese Joseph M
*Maltese Florence M Mrs nurse
Keenan Katherine Mrs nurse
*Milward Benjamin S
Phelps Morris A
Vosburgh Arlington L

Left Side
*28 Bouck Jessie G
Davis Lillian
Hart Daniel
McCall Ethel A
*Doyle Cornelius J
*Tuthill Edgar H
Walsh Thomas J
36 Sugermeyer Edward D
Byrne J William
*Comette Joseph A
*Kiely Stephen B
*Philie J Ernest music teacher
Stagnaro Edward D

Oswego—continued
*40 Clevenger Ernest E
*Madison Florence R
Bellas Elias A
*Curtis Raymond G
Dionne Victor
Dowling Michael B
*Lapean Thomas L

OTIS COURT, from Glenwood blvd west, Ward 8

OVERLAND AV, from Abbott east, Ward 7

OXFORD, from 138 Forest Park av southwest to 64 Riverview ter, Ward 6
Left Side
*17 Carlisle S Richard
*25 Allis E Milton
*Shaw J Wesley
*43 Bradley Harry L
*51 Rogers Hiram M
Right Side
*6 Tucker Andrew J
*24 Rowley H Curtis
*30 Hall Clara F
*38 Rogers Frederick jr
46 All Saints Rectory
*Rosebaugh John H Rev
*52 Pynchon Joseph F

OZARK, from 75 Grand to 262 Orange, Ward 7
*11 Roberts Lillian M
Osgood Frank F
*15 Quinlan John F
*17 Coburn Harry A
*21 Burns George W
Sargeant Harry M
*25 Ledoux Charles E
*27 Taylor William W
*31 Broadhead Morgan
Boyce George L
35 Copeland Alvin D
*37 Niles Brenner C
Right Side
14 Warner Earl P
16 Phillips Alvin H Inc grocer
18 Marcel Mitchelle
Peeso John M
*22 Kendall William H
*24 Coburn George H
Coburn George H Mrs dressmaker
*28 Cleary John P
McGrath James D
32 McDonald Charles T
34 Brown Benjamin
*Davis Spencer H
38 Bancroft Edward
Leete Charles H
42 Duquette Alfred
44 Goldstick Isadore

PACKARD AV, from Benz east to Regal, Ward 7

PAGE BOULEVARD, from St James av at B & A R R bridge northeast, Ward 8
Right Side
*— Harley Co The castings
*— Springfield Lumber Corp
*19 Gruber Henry E
*23 Arterton Alfred E
*79 Potter W N Sons flour
*85 Sauter John O
447 Kennedy Henry
Munro James
449 Noren John W
467 Benoit Walter E
Ouimette George F
469 Barnes Henry A
515 Lassard James
541 Dudley Wilfred S
*547 St Marie Nelson
565 Stebbins Leotine Mrs
*577 Hancock M E & A H restaurant
Hancock Mary E Mrs
*755 Atlantic Refining Co petroleum products
— Demarais Omer
— Dziedzic Franciszek
*— Handron John S
— Lyman Pearl W
*— Moore Edward P contractor
*— Moore Prentice B
*— Rolls-Royce of America Inc auto mfrs
*— Storms Drop Forging Co
*— Westinghouse Electric and Mfg Co motor mfrs
Left Side
126 Savage Denis F
302 Warrener William A
304 Assarian Vahn
Bailey Elizabeth Mrs
346 Parquett George T
*362 Stearns Herbert S
418 Willis Stephen
*428 Eten Casper
484 Malconian Ovagam grocer
512 Dugas Lumana Mrs
*Tribelhorn Jacob
516 Flink Emil C
*518 Flink & Olson drop forge dies
546 Russell Leonard J
*614 Pioneer Provision Co
*616 Lucchessi Louis confectionery
618-622 Pioneer Building
620 Geran John pocket billiards
622 Papp & Mamolis restaurant
*1264 Olson Andrew
*1446 Eaton Frank S
— Walker William Y

PALM, from 423 Orange to Crown, Ward 7
Left Side
11 Hamburg George E
Kehr Jacob F
*19 Fingerhut Hugh P
33 Junior Charles E
35 Midwood James M
Right Side
12 Blake Ernest L
14 Mackintire Clarence P
*18 Blake Fred S
20 Blake Wallace A
*22 Kelman William
*26 Bacon Charles W

PALMER, from 21 Locust east to Crescent Hill, Ward 6
Right Side
17 Greco Antonio
*19 Lydon Mark J
*25 Bearse Etta S Mrs
Creed William R
*31 Quilty Mary Mrs
*37 Perron Rose nurse
Rochon Georgiana Mrs
*Morison James
Morison Martha nurse
*43 Leary Margaret Mrs
*Curto Antonio
49 Langone Cono
*Langone Frank
53 Houghtaling Nathaniel
Shoughrue John T
*59 Bromley A Jay
*Jahn Otto
63 Hawes Emma L Mrs
*Martin Walter A
*69 Guenther Emil
Pax Hugo P
Left Side
12 Mackey Alfred W
14 Knowles Ernest R
*Raymond Charles H
*20 Gregory Lees
*24 Harwood William F
*26 Booth Roy E
*30 Talbot John T
*38 Robichaud Pierre H
Robinson Fred H
42 Smania Joseph D
44 Colabello Sebastian
Bliss Ernest L
48 Ryan John J
*54 Cotter Richard J
*Tarleton Cecil E
56 Ross John C
*58 Collins James J
*66 Mackintosh Walter
Kirchmayr Stephen M
*68 Barrdin Marail
Colton Margaret Mrs
*72 Dame Philip E
*74 Dame Philip
*84 Magnani Pio
*McCarthy Michael A
*90 Lamitie Edward E
96 Butterworth David N

PARALLEL, from 947 Carew south to Griffin, Ward 8
Left Side
*28 Downer James M

PARIDON, from Castle east to Eloise, Ward 7
Left Side
*— Diamond Match Co The match mfrs

PARK, from 575 Main east to 74 Maple, Ward 3
Right Side
*11-25 Arrow Company The automobiles
*15 Park Street Garage
*Electric Motor Repair Co
*25 Pierce Arrow Service Station auto dealers
*32 Jackson George
33 Willow st
39 Boston Cora Mrs
Gore Evert E
Ward Edward
*43 Gardner Alexander store fixtures
Johnson Katherine Mrs
Watkins Samuel A
47 Woodward Charles H
*53 Hall George E
Gillard James A
59 Pulsifer Valmore
Berry Frank
Vezina Joseph E
61 Allen George
West Oscar
63 Branch Silas
*Horace Alice Mrs
*Pittman Henry
67 Real Roy
Street Ralph
71 Dougherty William F
Therrien Albert J
75 Efantis James G
Goselli Marie Mrs
Hunter Jennie Mrs
79 Delaney Bridget
Lachapelle Joseph
La Point George
83 Bauss Julia
Eagan Martin E
91 Burth Mildred L
Caranikas Andrew
Hyde Joseph B
McCarthy Margaret
*Barrows Clayton E
*Norton Sidney
*Watkins Ethel L Mrs
*White Arthur G

Park—continued
Conones George
Garrahy Anthony
*Greene J Ingraham
Kraus Charles E
*McCarthy Mary T
*Perkins Lyman H
*Rich Henry F
*Tessier Albert J
Trumble Arthur
93 Mapleview The apartment house
*Buffington George S
*Burger Charles E
*Childs Harry A
*Eschholz Otto A
*Morehouse Mildred L
Newkirk William F
*Shaw Herbert E
*Smith Frank J
*Wood George E
*95 Deslaurier Wilfred A
*Lindner Charles L
105 Budd Richard M
Provost Peter J
Left Side
*2 Smith Carriage Co The carriage mfrs
38 Ewing Ruth Mrs
Landi Michele
Deyo Victoria Mrs
Scananapieco Giuseppina Mrs
Thomas Oliver
40 Willow st
*74 Bradley Milton Co lithographers
*McLoughlin Bros Inc publishers
*82 Otto John C printer

PARKER (Indian Orchard), from Main near Ludlow bridge south to E Longmeadow line, Ward 8
Left Side
— Immaculate Conception R C Church (Polish)
*25 Tomikowski Joseph M Rev
Zurek Louis C Rev
43 Tyburski Frank
45 Golba Stanislaw
*49 Laczynski Francis S MD
55 Lapa Marcin
Yakus Stepan
63 Madej Walter
Sodak Jacob
75 Ostrowski Jozef
Stabach Jozef
Sroka Kazimierz
77 Chodek Frank
Kurtyka Maciej
79 Pizdor John
Wrobel Jozefa Mrs
83 Chudek Tekla Mrs
Jamrog Joseph
85 Srodulski Wojciech
Muszynski Michael
87 Polish Young Men Alliance of America
91 Polish Hall
Janowiec Joseph
97 Smola Katarzyna Mrs
*143 Parker Street Garage
151 Czupryna John
Smolkourcz John
Trybus Joseph
*191 Syriac John
281 Wojtowicz Tomasz
*315 Wustrack Charles H
337 Maynard Walter D
*361 McDonald Christopher E
371 Merkel Otto J
*Bascom Homer E
*451 Robbins George W & Sons Co lumber
Right Side
2 White Eagle restaurant
4 Walenczykowski Stephen pocket billiards
6 Curtika Albert
Fronc Wladyslaw
Sternowski Andzej
Sternowski Zofia midwife
Sypnicki Jozef
*8 Wrona John furniture
10 Borsa John M dry goods
Stusik Wiktorya Mrs
12 Quintal Arthur J barber
Tenerowica Wojciech grocer
12½Vacant
16 Kurtycz John W dry goods
18 Morawiec Mary Mrs dry goods
20 Haluch Joseph confectionery
Raciborski Stanley W confectionery
20½Barszcz Stanislaw
Panko Michael tailor
*22 Merkel Otto
Piecuch Frank
24 Raciborski Stanislaw
26 Haluch Joseph
26½r Puc Joseph F
28 Nadeau Eugene
28½Merkel Albert
Malkinski Stanislaw tailor
30 Czarnik Martin barber
Pluta Jozef
*32 Ligarski Stanislaw W real estate
34 Srodulski Jan
34r Dyjak John
36 Nowak John
Nowak Maciej
Robak Jan
38 Banas Andrew
Czerniak Teofil paints
Kopec Ludwik
Zyviak Jan
62 Gubala Apolonio
Laczek Powel
66 Kochanek Bronislawa grocer
Rapalus Stanley beverages
*90 Borysiewicz Joseph grocer
118 Burkot Jozef
120 Borsa John
126 Mysliwy Stanislaw
128 Swienton Jan
134 Wrona John
*136 Bailey Irving B
144 Laplante Arthur W
164 Laplante Samuel
188 Borak Joseph
Grabiec Andrzej
224 Conlin John W
226 Adams Wilfred
Fogarty Jeremiah
*230 Sidleau William
*232 Sidleau Alfred
236 Phaneuf Philias confectionery

PARKER, from Ind Orchd through Sixteen Acres to E Longmeadow town line, Ward 8
Right Side
*338 Briggs George D jr
— Warner Frederick W
— Casey Thomas
— Hall William A
*— Foster Arthur A
*— Ducharme F Oscar
— Senecal Arthur O
— Ely John D
— Rapalus Joseph
*— Dyer Thomas
*— Dix Jonas W
— Harrison Thomas H
— Hill Charles
*— Rochford John W
*— Lawton Stillman
— Five Mile Pond School
— Maplewood Cemetery
Left Side
583 Syriac William J
— Lang Samuel R
— Granger Henry J
— Peterson David E
— Indian Leap Farm
— Dubour Frederic
*— King Edwin P
*— Wilson Margaret Mrs
*— Asher Henry
— Eddy Martin L
*— Sixteen Acres School
— Ryan John
— Amo Frank A
— Nimmo Rolland H
*— Sullivan Francis
— Rochford Russell B
— Rochford Jennie Mrs
— Sullivan Eben J
— Keyes Elbert M

PARKSIDE AV, from 560 Carew north to Van Horn av, Ward 1
Right Side
11 Shea James
*13 Cavanaugh Thomas J
Courtney John
17 Hurley Eugene
19 Mullaney John J
37 Keane Joseph J
*53 Roberts John M
Jones Laura Mrs
*67 Duquette Henry G
*77 O'Brien Patrick J
*83 Schelb Lester O A
*89 Dorsey George B
Left Side
*14 Rickson Alfred F
40 Mathison John
46 Masko Andrew
80 Gamble Thomas

PARKWOOD, from 441 Sumner av to Forest Park, Ward 7
Left Side
*11 Mason Frank B
*19 Bostock John W
*Murray Ada H Mrs
Maley Robert C
*23 Crockett Merton J
*Jones Herbert L
*29 Coles Warren Mrs
*33 Grace Frank R
*37 Wilcox Charles H
*39 Gardiner Graville S
*Kimball William H
Right Side
8 Parkwood The apartment house
*Cahill James B
*Ellis Harry D
*Sackett Edward B
Wilson E Wesley
*Garenger Carlton H
*Gordon Joseph R
Lor Alfred F
*Steele Helen W Mrs
*14 Lavalle Albert H
20 Colton Frederick H
*24 Triggs Joseph E
*30 Day Francis A
34 Vacant
*40 Cowles Alfred B
*42 Sanderson Henry C

PARSONS AV,—see Harding Av

PASADENA, from 184 White south to 122 Alderman, Ward 7
Left Side
*17 Greenwood Bernard H
Connor Howard E
Hamlin William J
*Martin William W
*McSwain James A
*19 Ward James S

Pasadena—continued
*21 Germaine Henry
*31 Brownhill Thomas E
59 Dawson st
69 Pantasides Vincent N
93 Gordon st
*105 Pomeroy George A
*111 Hathaway Charles A
*115 Hanley Walter D
123 Scott st
Right Side
*2 Tuttle Stillman L
*4 Hanifan Thomas E
*6 Taylor William
*Mulveny Louis
*10 Grant James
12 Colburn Charles
14 Kensington av
*22 Colvin Henry A
Tilton William S
*34 Wheeler Harry A
*36 Carlson Oscar
38 Cooley Thurston I
*40 Etienne Ernest A
42 Hale Percy F
Robinson Louis C
Rogers George H
48 Bloomfield st
*54 Spring John J
*56 Wright Alfred W
*70 Meaney Josephine M
*72 Anderson Walter
78 Johnson st
*92 Lange Paul G
*96 McCalligett James E
*104 Ostrand Alexander
Shulman Jacob A
*106 Saunders Arvin H
110 Colton Robert C
Kendall Ralph H
Ross Benjamin G
Verity John P
*114 Hill William
*116 Goodman Nathan
124 Samble Charles

PASCO AV (Indian Orchard), from Pasco rd west to Pasco ter, Ward 8

PASCO ROAD (Indian Orchard), from 131 Essex south to Boston rd, Ward 8
Left Side
*29 Merrill Susan I
*Russell Edward
Russell Edward F
37 Hughes Robert W grocer
*41 Lanckton Arthur L
*Williams Fred W
*43 Brown Jerry J
45 Simonds Franklin F
47 Carlson Gustave
Hartonion Nick
*51 Page Leon P plumber
53 Page Etta J Mrs
*71 Clancy Daniel M
103 Tarini John
197 Chisholm Walter J
201 Berrett Samuel E
*— Bryant Carroll W
*— Prest-O-Lite Co The
*— Linde Air Products Co
Right Side
*12 Lynch Margaret Mrs
14 Dingman Arthur
O'Connor Patrick J
20 Pearson Lars
22 Duncan James
26 Meiklejohn David
*28 Bowen Anna S Mrs
Leab William
30 Sunnyside av
*38 Sullivan Philip C
44 Bromage Charles
46 Hobson Joseph H
58 Crimmins Annie E
60 Fitzgerald James J
*90 Gibbs Edward A ice dealer
*118 Wilkinson David
122 Vacant
*144 Nelson Alfred
148 Gardner Rachel Mrs
160 Boucher Alfred C
174 Bourgeois Arthur J
192 Vacant
196 Welch Edward C
210 Conroy John F
214 Vacant

PASCO TERRACE (Indian Orchard), from Lagoon av south, Ward 8

PATTERSON AV, from Boston rd south to Houston, Ward 8

PATTON, from 45 Main to 390 Chestnut, Ward 2
Right Side
*17 Abihider Moses Rev
21 Brandhurst Harry
Connor Edward
Ferrara Frank
Ferrara Nicholas
Brown David
Krasnow Louis
*Taft Patrick
O'Donnell John J
*Vincent Elizabeth Mrs
*21r Levine Barnett
25 Lambert Henry
*33 Shapiro Isaac A
*43 Karapiperas Sofronios Rev
*53 Roberts Henry P
*59 Mooney John
*63 Fox Howard G
*67 Mars Candy Co
69 Mars The apartment house
*Elipoulos George A
Gamache Frank
*Kyriazopoulos Achille Rev
Lynch Peter
*Nestor Nicholas G
(1) Cokkinias John D
(4) Cokkinias Panos D
(5) Kargakas Gustave
73 Donovan Daniel J
— North st
*99 Crowley Cornelius J
103 Manning Catherine Mrs
105 Forrest Mary Mrs
*107 O'Brien Patrick J
109 Lyons John D
113 Trolio John
*119 Manning John A
Shea Patrick M
121 O'Connor Maurice
*123 Dalton Thomas P
125 Duffey Catherine E
127 Burlingame Robert
129 O'Connell John
131 Kane Eugene
133 Abert Harry E
135 Winters Fred
137 Kelliher Patrick
139 Donovan Daniel
141 Doolan Maurice
143 O'Connor John
145 Kennedy Josephine Mrs
147 Lennon Patrick T P
149 Kreszko Charles
151 Corcoran Peter H
Left Side
16 Strathmore The apartment house
McDonald William J
(1) Bliss Edwin F
(2) Ross Fannie
(3) DeMucci William
(4) Meehan William H
(5) Streeter McClelan
(6) Perrault George
(7) Fausey Charles
*(8) McCormick John
*(9) Bombardier Damase
(10) Perrault Eugene C
*(11) Forquites Arthur J
(12) McBride Harry A
(13) Krouse Jack F
(14) McAllister Edward R
(15) Vacant
(16) Vacant
(17) Bennett Flora
(18) Cook Buell H
(19) Wilson Jeanie Mrs
(20) Vacant
(21) Kuczarski Frank A ●
*(22) Rosenberg Samuel
22 Hanley Margaret Mrs
26 Houghton Mary M Mrs
*32-44 Dunn M J & Co auto body mfrs
*50 Reagan Mary T Mrs
*52 (9) Lonsbury Maud Mrs
(10) Hurwitz Morris
*(11) Gadikian Charles
(12) Andruss Clarence
54 Jefferson The apartment house
(1) Reardon Albert
(2) Asarian Dakes
(3) Brothers Herman
(4) Whitcomb Albert C
(5) Ferry Mary Mrs
(6) Cheetham Hebert P
*(7) Bellerose John H
(8) Hunter George
*60 Higgins Frank
62 Agriogeouis Nicholas L
*64 Lousdale John
66 Rooney Mary
*68 Armsby Frank W plumbing
70 Ethel The apartment house
Bilsky David
Anyon William
Fieldman Benjamin
*Geoffrun George
*Goldberg Samuel
*Hodges Alfred F
*Tanzer Paul W
72 Laurel Hall apartment house
Coswell Henry K
*Barr Bryce
Black Olive
Dawes Charles H
Hennessey Catherine Mrs
Keough James T
Murray Harold
Osgood James
Seibert James
Taylor George
Vaughn George H
Wilders Leslie
(4) Yelinek Louis J
74 Laurel Hall Annex apartment house
Belden Will A
*Barbeau Ora
Grosso Frank K
Hope William E
*Kelleher John F
McFadden William
Parker Martin
Parsons Charles E
Taylor James E
*Wood Thomas H
80 Damen Peter J
Gleason John E
*84 Blair Salina Mrs
90 Connors John J
92 Sullivan Michael
96 North st
100 Walas John
102 Jannlis Anthony
104 Cannon Patrick H
Ruggiero Nicola
106 Mangiaracos James

Patton—continued
*108 Armfield Charles M
114 Sullivan Patrick
Schimmel Jacob
116 Frentzos Peter
118 Galvin Cornelius F
*122 Alpert Michael
Maher John W
124 Broderick Timothy
126 Moran Daniel J
128 Vacant
130 Crohan Thomas T
132 Riordan John
134 Foley James
136 Callahan Michael
138 Welsh James E
140 McCarthy Julia nurse
O'Connell Mary E Mrs
*142 Broughall Thomas F
144 Williams Harry
*146 Neary Thomas W
148 O'Neil Thomas F
*150 Mullins James F

PEABODY LANE, from 565 Main east to 54 Willow, Ward 8
Left Side
18 Freeman Archibald
20 Johnson Dora Mrs
22 Swinson Clara Mrs

PEAR, from Seymour av east to Rosewell av, Ward 8

PEACH, from Seymour av east to Rosewell av, Ward 8

PEARL, from 123 Chestnut east to 24 Federal, Wards 3 and 4
Right Side
*21 Smith Alfred B
*Smith Fred G
Smith Alfred B & Co flour
*27 Hancox J Anne Mrs
*33 Rochford Richard A MD
*Sweeney Daniel C
*45 Alexander James
47 Salem st
49 Salem The apartment house
*Bathrick George F
*Craven Julia J
*Dale Samuel H
Hensky Fanny C
*Hoose Alma E dressmaker
*Lawson Roger C
*Leduc Beatrice M Mrs
Mattoon Mary Y Mrs
*Shaw George L
Wright Nellie A
*57 Biggins Mary A
61 Werder Fritz
*69 Fitzpatrick Margaret Mrs
King Peter J
71 Pearl st pl
73 Easton Raymond
75 Benoit William A
*77 Anderson Ernest A
Mongue Walter L
79 Vacant
83–85 Sucie Katherine Mrs rooms
Guranics Michael
87 Spring st
*99 Morris Hannah ✓
*109 Webster Helen Mrs
— **Byers st**
Left Side
*26 Quimby Irving A
*30 Gilbert Alice H
*34 Cotter James J
*42 Long Charles L
48 Acker Mary L Mrs rooming house
*Acker Dorson S
52 Imperial The apartment house
Addison William
*Goodyear Howard W
*Hogan Katherine Mrs
Henderson Frank
*Field Henry D
George Jordan
*Johnson Adam J
*Ramsdell Sadie E Mrs
*Roescher Walter C
*Wilbur Ethel C Mrs
58–62 Pearl The apartment house
58 Delaney Anna Mrs
Havens John
Robinson Charles C
Shaw Ballard J
Stiles William J
Tillson Edna B Mrs
Manning Mary A
Newman Joseph V
Schreiber Herman
*Young Luther H
*60 Barber Fred A
Berry Charles A
*Ewig Esther Mrs
Mauger Ralph H
Stokes Herbert O
*Brams Louis J
*Gallagher Thomas F
*Kirby Benjamine F
*Rosenberg Henry J
62 Campbell Frances Mrs
Carlton A Maude
Eagan Mary T Mrs nurse
Jardine Clarence E
*Leete Leon G
Morgan Clara F
Sagalyn Fannie Mrs
*Davies Harry F
Egan M George
66 Smith Jephthah A
68 Gubbins Frederick W
*Perry Louis tailor
— **Pearl st pl**
70 Pingree Willis W
Guay Edward
Rice Margaret H Mrs
72 Cacouna The apartment house
*Couch Stephen E
Germaine Grace
Hicks Ethel D
Maher Richard P
Holton Jesse T
*Kilduff Mary E nurse
*Marchand Martin
*McKeon Joseph F
Nurses' Hampden Club
Rapp Mary A Mrs nurse
*Russell Margaret F Mrs
*O'Brien John
82–86 St Charles The apartment house
*Coates Anna M
*Day John E
*Doyle Thomas J
LaFrance Henry L
Mitton John
Mitton Thomas J
*Hughes Edward J
*Loynes George B
*Sherman Silas C
Strang William
86 Cornine Elizabeth F Mrs
*Flathers Walter S
*Jackson Howard L MD
Hemmell Ellen Mrs
*McCauley Daniel J
88 Spring st
94 Argentine The apartment house
Angier Grace A
Baldwin Jesse E
Livingston John R
Rowland Alice L Mrs
Casey Mary A nurse
*Curren Anna C
*Kreager Frank O
La Fountaine John W
*Loomis Katherine E nurse
*MacDougall Angus G
Reland Delia
*Tuccolo James
*100 Nally Margaret E Mrs
*116 Powers Lewis J jr
*122 Powers Frank B
Carey Katharine nurse
*138 Pettigrew John
*150 Nevins William H
*156 McClean George C MD
*162 Ford Willis A
*176 Stone Charles A
184 Manning Annie Mrs
Sullivan William F
*192 Stone Wilmore B
*196 Zundell Morris
*210 Everett Frederick L MD
216 Golden Gate Terrace apartment house
*Chandler Mary E Mrs
*Doubleday Edwin C
*deLisle Edward M
Shaw John E
*Keough Agnes M Mrs
*Parker Fred G
*Sheehan Terrence F
*218 Bruton James F
*Heenehan James T
*Lynch Frank J
*Mitchell Harold S
*Haggerty Cora T
*Lloyd Axtel A
*Mellen Mary Mrs
*Murphy Edward
*Parker Fred G
*220 Clarke Emily F nurse
Clarke Henrietta I Mrs
Connell Frederick
*Dugan Mortimer J
*Carney Katherine A
*Lovett Katherine A
Tefft Nelson S
*Fairchild Mattie Mrs
*Moriarty Thomas
*Russell Marshall J
*Sheehan Thomas F
*Talmadge Leslie K
*Thomas David R
Thomas Florence H Mrs
*222 Beston Ralph C
*Cummings Henry J
Mayon Alonzo H
*Perry Frederick E
*Robert Eugene A
*Shea Edwin P
*Dunbar Justin E
Hearn William B
*Mannix Robert M
*Schmitt Mansuit
224 Best Martin J
Duffy John F
*Linnane John F
Renison Patrick J
*Mulvey Thomas E
*Powers Roswell J
*Roland John J
*Vaughn Catherine Mrs
*226 Herbert George W
*Gosselin A Edmond
*Jones Adelbert G
*Locher John A
*Sullivan Timothy J jr
*Tobin Theresa H Mrs
*Wildman Frederick W
*234 Carroll James B
*242 Foisey Michel
242 Cumberland The apartment house
Leake Charles R jr
Syeks Helen Mrs
*Flynt Guy B
*Jackson Jennie Mrs
*McColgan Daniel J
*Merriam Thomas D
*Shumway Alfred E

Pearl—continued
Whitaker Florence Mrs
*Wood Walter H
254 Federal The apartment house
Adams Oscar D
*Harris Florence G Mrs
*Benjamin Bertha A Mrs
*Biggins Michael C
*Schindler Marie Mrs
*Martin Minnie S Mrs
*Shea Bridget M Mrs
*Smith Wilfred A
260 Daniels Lewis J
*Jacobsen Henry W
*Coit Harriet C Mrs
*Shea Daniel E
*Small Fred H
*Wright Gertrude M Mrs
*264 Cleveland Edward B
*Conroy Helen A
*Flemming Mary Mrs
*Mayon Clifford J
*Simpson Christopher
Murphy Thomas F
*Quinn Thomas P
*Webb Charles W
*266 Bailey Annie L
*Balch Edna Mrs
*Clow Myndret W
*Ramsay Emma Mrs
*Walker Edwin M
*Martin Henry D
*Whittaker Clifford D
268-274 Pearlview The apartment house
*268 Dunckel Ula nurse
*Giles John E
*Harris Flora G Mrs
*Maranville Clarence R
Meacham Carl S
Roberts Jane nurse
*Smith Ida
Tredo Frederick
*270 Blake Gladys H
*Blanchard Fay L
Brinkman Christopher H
*McDonough Katherine A
*Smith Julia M Mrs
Reynolds Julia Mrs
*Welch William P
*(3) Hoffman Walker Mrs dressmaker
*274 Clancy John A
*Kall Maggie Mrs
*Miller Russell M
McGinnis Charles A
MacNamara Victor W
*(6) Ball Lester D
*(8) Collins F Joseph

PEARL STREET PLACE, across and intersecting Pearl at 69 and 70 north, Ward 3
Right Side
1 Pluma The apartment house
Gauthier Anthony J
*Slate Edna
3 Briggs Archie
*Stephens May R Mrs
*7 Barrows Harriet L Mrs
9 Easton Raymond O
23 Cacouna The apartment house
Bardwell Anna J Mrs
Avenius Mildred J Mrs
*Hanson Elizabeth
McGinty William G
Warner May Mrs
*Malette Arthur H
*O'Brien James D
Stubbar John
Witbeck William E
27 Foster Cyrus A
Taylor Cora E Mrs
*33 McDonald Frederick
35 Uguccioni Antonio
37 Daly Fabian J
Left Side
2 Prior John
*26 Gardner Robert
28 Potter Delia A
*Potter Ella F
32 Gaffney Katherine Mrs
*Walsh Michael
36 Winter st

PEASE, from 65 Catharine east to Marion, Ward 5
Left Side
59 Babb Frank
*Kelly John F plumber
*61 Shumway Walter L
63 Shumway Anna C Mrs
Right Side
*56 Brown James S
*58 Simmons Arthur M
64 King Rolla C
70 Bowles st

PECOUSIC, a section on Long Hill n Forest Park, Ward 6
Right Side
*— Brockney Frederick H
— Prouty Fletcher L
— Burns Stephen P

PECOUSIC AV, from 47 Gardner south parallel with Main to Main, Ward 6
Left Side
9 Devine John
11-13 Fallavena Lucy Mrs grocer
11 Colonna Luciano
15 Chichilli Antonio
19 Borriello Max shoemaker
21 Belmonte Arcagelo confectionery
*59-61 Krohne's Service Station
*59 Darling's Garage auto repairer
*65 Ecchio Joseph grocer
67 Elmwood st
71 Riverview The apartment house
Bulger Clarence L
*Perna Michele
Corbeil William J
Record Lumene Mrs
*Tibbetts Lena M
Tracy Alfred F
(2) Skala Frank W
79 Handy Howard B oil dealer
101 Mill st
107 McCarthy Jeremiah W
South End City Yards
249 Jarvis Harry J
Magnani Pietro
*251 Carmosino Nicola
255 Guerin Soul
LaFleur Adelard
257 Zbronski Konstanti
259 Cristilli Alexander
Fimognari Michele
261 Misisco Mary Mrs
265 Homon Charles
Misisco Michele J
267 Miorandi John
269 Montanan Mario J
LaBarge Edward J
271 Planzo Luigi
273 Diamond Patrick E
Francesconi Antonio
*275 Clore William
279 Albano Rocco
Lococo Giuseppe
281 Robinson Richard C
*285 Circosta Larry C
Circosta Lorenzo
Geoffrion Arthur R
287 LaFleur Julius
289 Travers Michael J gasoline
Right Side
16-22 Boulevard The apartment house
16 Murphy Mary Mrs
Valenti Francesco
Wilson Wilfred G
Circosta Vincenzo
Salvin Wilson E
Sisk Wheeler B
22 Bressack Harry B
Deely Mark
Freedman Maurice tchr music
Gardner William E
Huley Joseph
Munroe Allen
*Freedman Albert
Rossi Giovanni tchr music
24 Norwood st
*30 Berti Domenico grocer
50 Gentile Francesco
54 Broad st
*66 Johnson Georgia C Mrs
68 Elmwood st
80 York st
*296 Facto Motor Trucks Inc motor truck mfrs
298 Travers Peter J gasoline

PEER, from Sylvester to Humbert, Ward 8

PEMAQUID (Indian Orchard), from Berkshire av north, Ward 8
Right Side
*— Blodgett Henry
— Farmer Arthur
— Gamache Joseph
*— Lambert Ernest
*— Lambert Osarias
Left Side
10 Depray Arthur

PEMBROKE AV, from Wilber av southeast, Ward 8
Left Side
11 Broz Vincent
15 Vacant
25 Shaffer Robert S
33 Fitzgerald John J
*Simpson Charles H
51 Vacant
*55 Hall George E
Scott Charles
59 Vacant
61 Hammerich Alfred
*63 Baker Erwin H
Forsyth Frank
*67 Koutrouba Angelo
Moore George D
71 Knightley Thomas H
Right Side
26 Oakhurst st
40 Utica st
64 Hamlet st

PENACOOK AV, from 792 Liberty north to beyond Miller, Ward 1

PENDLETON AV, from 135 Walnut east to 158 Eastern av, Ward 4
Right Side
*27 Memorial Day Nursery
Park Ruth
33 Kelly Patrick J
Foster Edna E
*35 Gregg Robert
*37 Wagner August H
*45 Consolini John B
47 Consolini Onorato T
53 Thompson William H
55 Overton Joseph C
57 Colby Raymond H
*65 White Albert J roofer
*69 Johnson May

Pendleton Av—continued
73 Jackson Andrew J
Johnson Chloe E
81 Kendall Mary W dressmaker
Consolini John A florist
93 Levell Celia Mrs
Levell John H
Momnie Eustache
Pratt Henry J
97 De Luco Angelo
99 Witowsky Joseph
Mason Helen L dressmaker
107 Moore William M
Tortoriello Ralph
119 Hancock st
129 O'Neil James F
135 Gardner William L
Lander Jacob F
*139 Brandoli Augusto
Fallavena Tiofila
141 Dooley Catherine Mrs
147 Maher Mary E
151 Cottini Narciso
*163 Heyne Otto
*Porter Madeline H
171 Jerome Mary Mrs
*173 Given Emma M
Davis Albert O
175 Sullivan James J
177 Bongiorni Alberto
179 Sbalbi Santi
181 Giblin James B
Lynes Ellen Mrs
185 Pinney pl
193 Curran Bridget
Crow Margaret Mrs
*Ingals Robert
Lindwall Carl Mrs
Olson Konat W
Vickery George A
203 Anderson Axel
*Meagher George
Gibbs Stanley S P
Hartley William L
*Jones Sidney J R
*Sullivan Dennis J
209 Donovan Ellen A Mrs
Senecal Albany
213 Murphy Lucy Mrs dressmkr
*219 Clough Edward C
223 Gregory Mary Mrs
McDonough Ellen dressmkr
229 Drew David H Rev
235 Lynch Frank J
237 Kosoniski Frank
Robideau Frank W
Wapner Leon F
*Sullivan Dorothy E
241 Barth Mary A
Left Side
*14 Pratt George E
Demond Jessie A dressmaker
16 Carey John J
Kennedy Julia Mrs
20 Orleans st
38 Griffin Michael J
Shannon Mary Mrs
40 Duncan John
Lynch Frank J
O'Neill Mary
46 Toohey John J
*52 Candrian Christian
58 Haskins Lucy Mrs
62 Anderson John E
*66 Dorr Adelbert E
*68 Adolphson Carl J
*76 Biccum Alvy J
Hanscom Martin I
82 Chaput Sabino
*Kane John
Powers Bridget Mrs
86 Spalding Hartley A
92 Ayers Jerome B
Mould Charles
94 Pepper Patrick
96 Dimauro Sebastiano
98 Vacant
100 Hutcheons William M
Tripati Vincenzo
Spencer William L
102 Banyea William
Cicerchia Vincenzo
*106 Wenk Karl
120 Hancock st
134 Squires William
Waldron Louis
138 Eagan Michael
140 Slattery James H
148 Corsi Carlo
Corsi Ernesto C
Michela John
152 Shulis Mary C
Riley Patrick J
*152r Small J Gordon
158 Bertera Luigi
Ferrera Bartolomeo
164 Ferrandino Jack R
*Ferrandino Raphael
170 Begley Thomas
*Ray Harry
176 Barbieri Angelo
Michela Nicola
178 Maccinei Domenico
Volpetti Gennaro
180 Lloyd Catherine Mrs
Meyers Helen
194 Jackson Helen Mrs
196 Coombs Edward F
Hynes Sarah F Mrs
*198 Kuhn John
200 Foye William J
Foye Katherine
Houlihan William F
*204 Bressette George A
*Bresetti Mary Mrs nurse
208 LaValley Herbert
Macaro George
210 Zephyr The apartment house
*Small Gordon B
Erickson Oscar
Lessard Raoul
*Aitken William F
*Miller Angelini
Tyre James C
*212 Lessard Bros ice dealer
216 Holmes Nora M Mrs
*220 Noonan Charles H ice dealer
*224 Hulburt Charles H Mrs
224½ Worthington Lester A
McGuy Frank T
*226 Pillsbury Jesse
228 Hubaty Alois
*236 Gengenbach Oscar H auto painter
Brooks Harold
240 Schlitt Ferdinand
*Biscotti Joseph R
Gerald Emily

PENROSE ROAD, from Embury south, Ward 8
Right Side
— Adams Isaac B
Left Side
— Smith Harry
— Sutton Harold

PEQUOT (Indian Orchard), from Healey av east to Lyons, Ward 8
Left Side
20 Dominique Cyrille
26 Castonguay Hermenigilde
Durgarian Harry
Kivonian Jack
32 Gervais Joseph

PERSHING TERRACE, from 89 Benton east, Ward 8
Right Side
*3 Roosa Ray L
*9 Megette Leonora E
*15 Fast Byron M
*19 Freeman Carleton
*23 Smith Frank D Rev
*29 Clancy Thomas J
*33 Crawford Mark
*39 Lemis George T
*43 Griffin Lawrence F
Left Side
*4 Thayer Nora M Mrs
*8 Hills Louise Mrs
14 Whalen Thomas C
18 Kendrick Charles S
*24 Dawes Ernest A
*28 Mansfield Reginald H
34 Vacant
*38 Ives Mary L Mrs
*44 Luell William F
48 Anderson Luther

PHELAND AV, from Boston rd south to Grape, Ward 8
42 Aiken George H
— Stone Charles F

PHILLIPS AV, from Boston rd south, Ward 8

PHOENIX, from 711 Liberty east to Kendall av, Ward 8
Right Side
21 Clantoy st
27 Bosquet John
Dakin William H
Harrigan Patrick
King Eva M Mrs
Fugere Lucien
Harte Patrick W
31 Shea John T
*33 Evans George J
Mannix Thomas milk dealer
*37 Melaney Andrew J
41 Kerwin George F
McKenna Patrick J
Murphy Timothy J
Roberts Forest C
47 Cherrelyn av
55 Erikson Carl L
— Kendall av
*57 Mangs Gabriel
Left Side
16 Flint Dwight H
18 Condon John C
Dimock Edward
*22 Belden Harold F
Mahan John F
Woodard Clara Mrs
26 Ochsner George
28 Gaudette Homer
Luther Arthur J
*32 Batt Adam
38 Collins Patrick J
48 Donoghue John J
*52 Frigon Liboren J
*54 McMorrow Chas J
*McSweeney William

PHOENIX TERRACE, from 57 Phoenix east to Chicopee rd, Ward 8
Right Side
*71 Tilden David M
*77 Frost Cora E Mrs
*81 Cook Isaac N
*87 Manning John Parker
*91 Matarazzo Marciano
*97 Harper Theodore H
*101 Cameron Finlay M
*121 O'Connor William J
*125 Fimbel Mary Mrs
*131 Sproat Dorr W
135 Fennell William J
141 Parent Frank X
145 Freeman ter
153 Loomis Clifford W
157 Millette Edward W
163 Law Edwin J
167 Crowley John

Phoenix Ter—continued
*173 Potter Ellen C Mrs
177 Parenteau Eugene C
179 Vacant
181 Moran Richard J
191 Linnehan John
Left Side
66 Gaboury Louis jr
*Simpson James W
72 Thomas Harris E
*82 Hicks Arthur J
88 Barry Michael J
94 Rawson William S
*98 Bernier Frank A
104 Jacques Homer R
*108 Hulley Walter H
*114 Downie Albert
Drummond Margaret S nurse
Wilson Mary C nurse
*118 Hopkins William Walter
124 Senquist Gustave
128 Reilly John J
152 Freeman ter
*164 Child Charles G B
*168 Blanchard Joseph L
172 Burgess Edward J
176 Parsons Nelson E
*182 Stansfield Ellis
Gendron Joseph
*192 Alden Charles E
198 Hjelm Edward J

PIERCE AV—see Pinney pl

PINE, from 138 Walnut south to 158 Mill, Wards 4 and 6
Left Side
*11 Shierman John H
*15 Kendall George F
*21 King Edgar
37 Boyle James T
Steele Frank W
47 Newcomb Warren
*49 Margerum Edwin F
Margerum May Mrs agent corsets
*49½ Hart Mary J Mrs dressmaker
51 Ward Julia A
55 Capen Delia Mrs
59 Nataline Umberto
61 Gaide Mary Mrs
63 Vacant
67 Vacant
73 Beyer Frank
75 Mackey Raymond L
77 Brenner James
79 Day John H
83 Pine The apartment house
*Cramer Charles W
*Dubuc Arthur
Lamothe William A
Dygert Bert I
Proske Otto F
*Mullin Patrick J
91–93 Ivernia The apartment house
*91 Bemis Edwin L
Leaver Arthur
Roberts Emery F
Toomey Elizabeth Mrs
93 Bagg Elizabeth Mrs
Allen Francis H
Kemp Harry
Lomme Carl E
Phillips Walter R
*Sawtelle Clifford H
*95 Arterton Harry
*97 Toomey John J
*99 Doolittle Charles H
109 Collier Elmer A
Davis Anna M
111 Howes Foster M
*113 Costello J William
*115 Leonard Augusta Mrs
*Lyons John J
*123 MacDonald Alonzo
*125 Bugbee Ephraim J
Killgren Oscar
129 Race Adelbert W
*131 Adams Jane W Mrs
*Henneberger Edward
Henneberger Martha nurse
Krupka Ludwig C
*133 Turner William
135 Starks Ada Fernald Mrs music teacher
*Starks Charles H painter
141 Cedar st
145 Hose and Truck Co No 13
*165 Vining Abbie M Mrs
*171 Keyes James W
Parker Rainsford A
185 Florence st
*187 Naumann August A
*Steere Julia E
191 (1) Gage Alice I Mrs
(2) Bugbee William F
*(3) Beane Emma L
*(4) Crowley William H
*(5) Richmond Frank B
*(6) Johnson Willis L
*(7) Gammons Elizabeth E
*(8) Tapley Rena W Mrs
*193 Gerrard Henry C MD
*Lovejoy Earle
*Smith Joseph P
*Swander Edward O
Swander Margeret Mrs
*195 Pease Orlo R meat
201 Gill's Garage
201 Central st
207 Cantell Luther E
Tatro Louis
*Tatro Alexander J
*Tatro Agnes M nurse
*213 Hart A Cecilia
Rice William I
*223 Ryan Thomas J
225 Pine st ct
*227 Hollister Arthur D
*235 Buscall Isaac sanitarium
*239 Higgins Greenhouses florists
*Higgins Harriet Mrs
243 Bannister John J B
*245 Reilly Bridget Mrs
*247 Tufts Alice B Mrs
*257 Hawkins Cornelia H Mrs
265 Windsor st
*271 Moore Vilas E
*275 Carroll John J
*275 Richards Florence Mrs
— George st
*279 Denio LaFayette
305 Maple st
Right Side
10 Grover Catherine Mrs
Breen Daniel
*16 Wilbur Arthur E
*20 Hicks Mary A Mrs
Hicks Agnes M dressmaker
*26 Gay James A
*32 Springfield Cemetery Association and Crematory
152 Cedar st
184 Florence st
190 Leavitt Wallace W plumber
192 Ingersoll Palmer
*Smith George P
*194 Broughton & Fleming grocers
*200 Karidakis John N tailor
Stamis Constantine confectionery
202 Central st
204 Nickerson Joseph H barber
*210 Griffin Chester E
*Hall Charles H
*216 Colton Howard C
*De Martin J W
Vezina Elmer J
218 Donnelly Thomas
*220 Harris Joseph H carpenter
228 Johnson Estella L nurse
*Rice Julia E Mrs
Stephenson Arthur F
*238 Parsons Clarice J MD
Smith Harriet T Mrs
*240 Dow Genevieve E
242 Maple ct
244 Vacant
*246 Melville Robert A
*248 Kenney James P
Clune John J
*274 Wood Richard S
*278 Parker Murray G
280 Loomis Arthur W
*282 Shaw Mary A Mrs
*284 Whiting Charles G
*310 Brand John W B
324 Maple st
360 Crescent Hill

PINE (Indian Orchard), from 191 Water south to B & A R R Station, Ward 8
Left Side
— St Matthews Roman Catholic Church
47 Yiannacopoulos Peter L ice cream mfr
Right Side
*52 Hartigan W F Rev
O'Malley William H Rev

PINE GROVE, from Boston rd north, Ward 8

PINE STREET COURT, from 225 Pine n Central south, Ward 4
Right Side
15 Dimonica Agostino
Gifford Frank
19 Dyer Charles D
23 Bradway Raymond
Spender William J
*27 Childs Willard T
*31 Hillard Sidney B
*35 Hollister A D & Co upholsterers
Left Side
*10 Annone Peter
18 Rescigno John B
Creanza Pietro
*20 Knowlton Ora W
26 Loveland Harry E
30 Fox Raymond W
32 Barnes Rufus F

PINEY PLACE, from 472 Dickinson west, Ward 7
Left Side
7 Bassos John
De Pace Arthur
Mahakiam Kachadooe H
Graves Herbert R
Penniman Fred C
Nye Eunice H Mrs
Nye Henry
9 Alexander Burton
Cummings Ralph W
Darbe Clarence W
Robbins Arthur M
McKenzie Donald
*Savage Sidney J

PINEYWOODS AV, from 288 Washington blvd to 344 Forest Park av, Ward 6
Right Side
*21 Mulliken Alfred A
*37 Washburn Jessie M Mrs
*43 Bray Evelyn T
*51 Mason William H
*57 Banks George W Rev
*63 Tate Dale S
*69 Woodworth Albert L
*75 McGaw R Bruce
*81 Gordon Albert L
*87 Alstrom Harvey S

Pineywoods Av—continued
*91 Wooden Frederick G
97 Magnolia ter
*109 Baldwin Harry S
121 Egan William A
*Johnson Chester
*127 Sauer Emil
*129 King Adele A
133 Firglade ter
*141 Hebert William A
*147 Brigham Fred C
*151 Randall H Greeley
*155 Cunningham Ralph P
*163 Denison Verner S
*167 Webster Benjamin A
*169 Burton Arthur M
171 Washington blvd
Left Side
*18 Graves C Harry
*22 Whitney Arthur W
*28 Mead Lillian Mrs
*34 Cross Fred B
*38 White D Charles
56 Florentine Gardens
*76 Rugen Frederick A
*82 Hodgdon Lona True Mrs
96 Magnolia ter
*126 Remington Alice M Mrs
136 Firglade av
*148 Jones Harry L
*158 Proctor Floyd G
*162 Hawkins William S L Mrs
Smith Seth W Mrs
*168 Thompson Edward C
*174 Cameron C E Alonzo
178 Washington rd

PINNEY PLACE, from 185 Pendleton av south, Ward 4
Left Side
3 Anderson Axel F
Dobbins Emma Mrs
Granfield Maurice J
*Lawler Edward S
Krajcowich Dominick
McGlynn Elizabeth Mrs
15 Callahan John J
17 Johnson Carl A
Right Side
*4 Bousquet Albert J
Christianson Harry
Corey William
McDonald Albert
Lafferty Michael
Merriam Irwin H
*12 Sullivan James J
16 Gingras William F

PLAIN, from Ernest av east, Ward 8

PLAINFIELD, from 10 Sargeant to Chicopee line, Wards 1 and 2
Right Side
17 Robert Edward O
123 B & M R R
*153 Griffin Bros produce dealers
*193 Hampden Coal Co
*221 McCarthy William J
223 Quirk James J
*229 Home City Fuel Co coal dlrs
*369 Bozart Rug Co rug mfrs
407 Robert Charles T
421 Richmond Lena Mrs grocer
427 Barten Carlos A
Roberts Wilfred
Sheehan Daniel J
Swanson Oscar
Healey Peter
Richmond Isidore
445 Lawless Richard J Rev
*McGee Owen M Rev
449 All Souls R C Church
*471 Brightwood School
453 Rowland st
485 Abbe av
493 West Charles
Palmgren Johanna Mrs
505 Isham Clark N
507 Besse Ernest
507½ Phillips Alvin H Inc grocer
509 Houle Napoleon barber
511 Downing Bert
McCauliffe Dennis J
McCreanor James
Robinson Russel H
513 Vacant
517 Talcott av
521 Vacant
525 Evans Leon
*Dupre Stephan
Gemme Frederick A T
Sikora Andro
(1) Elliott Robert
(6) Sherman George L
527 Archibald John B
Dufalt William
Earle Frank L
Michalak Kasimir
Menge Paul
(1) Dupre Stephen
(3) Bavieri Andre
(6) Mahoney Patrick J
543 Worcester av
567 Stroshine Carl
569 Mahan Henry E
571 Brown John D
573 Demond st
591 Waterhouse Henry S
*597 Cunningham Arthur L
*599 Fleming David J
601 Donohue Daniel P
603 Creighton Charles M
*605 Donlin John J
*Hitchen Joseph F
Murphy Timothy
609 Hyde av
611 Hays Elvira Mrs
Mungon Bruno
Richardson Marion G
619 Barden Robert S
Goldberg Samuel
Jones William J
633 Wason av
*— Springfield Rendering Co (office and works) tallow
*— Baush Machine Tool Co
Left Side
*6 City Library Memorial Square branch
10 Bradford st
*18 Regnier Louis A tchr music
26 John st
*32 Donohue John W
*40 Aldrich William O
*Cushman Emma Mrs
*50 Sparrow Fred E
*Weinberg Louis
54 Sullivan Robert
*Shackleton George A
Smith Frederick
56 Plymouth st
*68 Kohn Isabelle L Mrs
*72 Viets Burdett W
Sammon John J
*78 Dale John T
Mosher Perry L
82 Pippin Walter J
Squire Harry A
92 Landry Andrew J
Bugbee Dora L Mrs
Downey Daniel J
96 Murphy Thomas F
Dillon Michael M
*100 Corcoran Margaret
Maranville Darwin J
*104 Hinkley Charles W
Hinkley Leo T
108 Warwick Paul
110 Fitzsimmons Agnes
*Lovell Winfield S
*114 Kelley John
*Ryan Michael W
118 Clark Ephraim T
*Greenberg Sophia Mrs
Keyes John C
120 Fulton st
128 B & M R R
— Hampden Park
*— Stanley Cornelius horsedlr
140 West st
156 Shea Timothy R
*Shea Timothy R Mrs grocer
160 Desmond Frank grocer
162 Connelly Patrick
Connelly Mary E
166 Lowell st
170 Sullivan John J
172 Alling William
178 Epstein Max
Fleming John F
Szenbrot Frank
182 Vacant
184 Cullinan William F
*186 Foley Mary J nurse
Foley Thomas T
188 Brick Bernard J
*190 Hoar James J
192 Champous Fred
194 Washburn st
*204 Driscoll James W antique furniture
Driscoll Matthew J
*206 Hurley Julia Mrs
208 Dane Nathaniel G
224 Orchard st
*246 Saulnier Ovila J
*Saulnier Alfred J trucking
248 Saulnier Ovila J grocer
*252 Klimek Thomas
*254 Wedrens Joseph M
258 Newland st
270 Bullman Thomas
Farrell James
*Greenburg Albert H
Porro Alesandro
Morley Michael
Raine Bernard
284 Clyde st
*294 Hartwell Oscar D cardboard mounts
*304 Dewey F E & B A ruling machine mfrs
316 Roseland st
330 Roseland The
Bainne Henry
*Cullinan Raymond A
Pohner Anthony P
*Trauschke Henry H
Delorme Henry
*Fecteau Emery H
*Gates Edgar F
*O'Connor Eugene J
344 Division st
*348 Kimball William
350 Cratty John
Fredette Joseph
354 Dunn Michael F
Yodlowski John
*356 Delaney Frank V
360 St Martin Joseph
362 Bedard Frank T
Champagne Philip
364 MacLeod Lester J
Molloy Alexander P
366 Dubensky Max
370 Whiting st
408 Elite The apartment house
*Bronson Aurilla Mrs
Brown Abraham
Burkett F Earle
Hauff Fred W
Scanlon Michael J
Whitehead Melvin C
*Daly James T
*414 Leahy Patrick J
Yarrington George T

Plainfield—continued
416 MacNayr Perry C
424 Great Atlantic and Pacific Tea Co
426 Bousquet Exias shoemaker
Deragon Felix barber
*428 Sorel Honorius J druggist
P O Station No 11
— **Clayton st**
430 Fortier Joseph W
*Leclair Frank
Racine Joseph
436 Castle Francis H
*438 Chaput Charles
Vigneaux William E
442 Pynchon Mary H
Pynchon Sarah L
452 Billyson Neal
Neville Catherine
454 Rowland st
486 Abbe av
494 Bosse Treffle confectionery
496 Vacant
500 Ormond Mary Mrs
*Mooney Thomas F
504 Bennett Albert H
*Loncto Moses
506 Pepin Omer J
*512 Beaudry Edmond
Goyette William H
514 Squier Robert L
516 Brightwood av
*524 St Germain Edmund A
526 Canty Elizabeth A Mrs
*Canty Joseph T
*Gemme Frederic
528 Watson Edward P
530 Filiau David G
Poisson Napoleon
532 Boudreau Albert D
*534 O'Brien John T
*536 Lavene Yetta Mrs grocer
538 Bailey Edward
Baldwin Robert J
540 Phillips Samuel confectionery
542 Rawson John L
*544 Lavene Hyman
546 Siegel Edward
550 Laurel av
*558 Markle George E
*Young Judson O
*570 Gold Henry J
*Rivest Ovila C carpenter and builder
584 Moore av
*590 Hooker Julius D
Hooker Martha E
King Walter H
600 Plainfield St Fire Station

PLANKINGTON AV, from Boston rd south to Houston, Ward 8

PLEASANT, from 626 State north to 73 Bay, Ward 5
Right Side
*13 Ryan Nellie A
*Low Frederick C
*27 Chapin Walter H MD
31 Connor Roger
Horner Harry E
35 Phillips Alvin H Inc grocer
Left Side
22 Colton Gerana H
Colton Katie L
*Shaw Frank A
*28 Roche William M
*32 Rice Leslie E
*34 Clark Horace H

PLEASANT PLACE, from 1045 St James av east to Carew, Ward 8

PLUM, from Seymour av east to Rosewell av, Ward 8

PLUMTREE ROAD, from 523 Allen bey railroad east to Parker Sixteen Acres, Wards 7 and 8
Right Side
231 McAlpine Francis P
237 Loerke Albert G
*411 Guildersen George A
Left Side
*2 Davis Leonard A
*234 Dickinson Newton A
278 Brewer F Herbert
*358 Bergren Bernard J F
— Bell Emilia F Mrs dressmkr
— Bell William H
*— Brown William J
— Clark Frank W
— Hawkins Cortineous L
*— MacIver Murdo
— Tilton William S
— Kelly Elvira M Mrs
— Pease Elizabeth
— Thornton Charles H
*— Tilton Edward P
*— Trombley Henry

PLYMOUTH, from 243 Fulton east to 56 Plainfield, Wards 1 and 2
Right Side
*13 Hinkley Isaac A
*Sullivan Frank J
17 Motherway Nellie Mrs
Motherway Richard
*23 Johnson Albert W
*25 Casley George H
*27 Pippin Levi N
Stocks Frederick
33 Motherway James V
37 McKee James M
Sullivan James C
43 Berthelot Alcide
*Lee George E
47 Rokosky Anthony
49 Van Dyke Philip
Left Side
20 MacFadden Arthur W
22 Murphy Dennis G
*26 McAuliffe John J
*28 Hutchins Carlon R
*32 Katz Louis
Mason Archie J
*38 Croft Angus E
Murphy William F
42 Kane Thomas H
Rushford James R
*46 Miner Alonzo C

POMONA, from 2 Scott to 612 Sumner av, Ward 7
Right Side
*7 Bryson John
*Dyson Harry
15 Rubinow Samuel confectionery
17 Great Atlantic & Pacific Tea Co
*19 Lauer John meat market
*21 Durgin Freeman
*Johnson John
25 Dunham Arthur A
*Steele Walter B
*31 Kemple James Bryson
Seely Almon
37 Chamberlain Ned R
*41 Pease Wendell P
*45 Craig Frederick T
*Holly Frank E
49 Putnam Francis B
*53-55 Mallory Frank B milk dlr
*57 Russell David
*Lynch Fred G
*Ostrander William
*61 Neidel Max H
*63 Graham William J
*71 Eldridge Harold F
*La Fleur Andrew J plumber
Giles Lester
Jarry Albert
Miller William
75 Pomona The apartment house
Brassard Joseph
Eaton Grover C
*Johnson Albion O
*Gunther Paul
Walin Carl A
Pulsifer Ralph E
Left Side
6 Dunham Oliver
8 Dean Frank
*Marcil Martha Mrs
*10 Castor Thomas H
*12 Engle Fred K
*Marra Peter J
*14 Caragoun John
*Heissfeld Robert
Stein Leo
*Forest Park Taxi Service
18 Collins Timothy J
*Myren Eleanor C
Towne Walter H
*26 Boeshore Jay F
*Van Wart Edwin
*62 Cooper Raymond E
*Lander Estella C Mrs
Wiggins Lendell T
Whitney Cecil G
66 Buckley William J
*Martin Campbell
Boyle John L
*70 Condon Thomas S
Powers Anna Mrs
*76 Fuller Harry F
*Tongue Clarence A
*Thayer Oliver S

POPULAR, from St James av southwest, Ward 8

PORTER AV, from 694 St James av west, Ward 8
Left Side
33 French Albert C
37 Alpha st
Right Side
*18 Hopcraft Anna E
Lambert Jeremiah
28 Vacant
34 Vacant
38 Vacant
*42 Bracia Luigi

PORTLAND, from 326 N Main west to 167 Birnie av, Ward 1
Right Side
15 Dougan Anna B Mrs
Dougan James A
*McCombe Rachael Mrs
*19 Loorem Thomas F painter
*23 Daze Wilfrid J
*25 McCombe William J
*29 Parnell Philip A
*35 Reinhard Milton H Mrs
37 Sinclair William
39 Speece William H
*41 Erard Emile J
Frank Lina Mrs
47 Cunningham William J
*Cunningham Florence nurse
*49 Suderberg Alfred G
51 Visseri Paul
*53 Danzig Fannie Mrs
55 Danzig Maurice
59 Doyle Thomas F jr
*61 Moran John D F taxis
Left Side
6 Baron Albert C
Brunelle Francis X
Cross Daniel W
Atherton Clesson B
Rawle Richard S
Reynolds James W

Portland—continued
Schwartz Joseph H
Halliday Thomas W
O'Neil William J
16 McCombe C Lillian Mrs
Jackson Haskell F
*20 Roether Richard
*26 Breglio John B
*30 Goodell William P
36 Lebeau Adelard J
*Lebeau Octave
*40 Adams Clarence W
*44 Runnells Frank L express
*46 Gokey Frank J
50 Larivee Fred
52 O'Brien M Francis
54 Fowler Sidney A
*56 Healey Michael
*58 Goldberg Henry
60 Matthew John C

PORTSMOUTH, from 357 Eastern av to Sheffield, Ward 4
Right Side
*3 Kennedy Thomas W
17 O'Connor Timothy
19 Moriarty Elizabeth Mrs

POST OFFICE SQUARE, from 27 Fort to 90 Worthington, Ward 3
Right Side
*3 Springfield Photo Engraving Co
*Eldredge Electric Mfg Co

POTTER PLACE, from Wilbraham av east, Ward 8
Right Side
45 Reilly Hugh J
51 Smith Leon F
*61 Lyons Louis F

POWELL AV, from Sumner av n Allen southeast, Ward 7
Left Side
*27 Gregoire Alfred J carpenter
Gregoire Alfred J Mrs dressmaker
Right Side
16 Burdick Ivan W
*Streeter Ralph L
20 Vacant
40 Willcutt L Ward
*44 Martin Albert L

PRATT, from 665 Chestnut east to Massasoit, Ward 1
Right Side
*27 Engelhard Frank
*33 Needham William H
*Sanford Arthur O
*55 Corbert Louis W

PRESCOTT, from 600 White south to 875 Belmont av, Ward 7
Left Side
*15 Barker Irvin R
*Collord Frank R
Cox Ruby B Mrs nurse
Right Side
*12 Connell George C
*Cummings William
*18 Gallagher Mary R
*Mason Louis C
*22 Hayward Thomas H

PRINCE, from 163 King to 130 Lebanon, Ward 4
Right Side
9 Foisy Georgiana Mrs
Tattro Louis J
*15 Brennan Nicholas E
21 Jackson Harriet S Mrs
*Rainey Olive A
23 Colbert John G
Sexton Michael J
29 Beauchemin Victor
Godfrey John W
Left Side
*16 Boyle William P
*20 James William B
*24 Ruhe Daniel D
*30 O'Brien John H

PRINCETON, from 364 Bay north to 77 Cornell, Ward 5
Right Side
*17 May Charles H
*Quinn Henry L
Murray Arthur
*21 Stone William C
*25 Shaw Emma I Mrs
31 Lorimer Amelia T Mrs
*Lorimer James E
*35 Johnston John A
41 Berkeley st
*43 Kimball James E
*49 Hayward Harry L
*53 Moore Fred M tire repairer
*59 Buck Abby B Mrs
61 Yale st
*69 Tower Edward F
*71 Kirby Joseph J
*75 Rickert Fred C
*79 Johnston Emily M
*81 Ripley Frederick E
*85 Knoll George J
87 Amherst st
*95 Bellis A E
*Cooper Frederick J
*99 Jewell Charles C
*101 Bates Ralph Ashton
105 McConville Edwin C
Woodcock Everett A
*111 Merriam Edward A
*115 Warner Robert B
Fenton Patrick W
Shea Michael C
*121 Fowler Dorr R
125 Abrahamson Harry
Bowser Hermann C
*Torrey J Franklin
*131 Humphrey Benjamin F
151 St James av
*153 Handy Herbert L
*159 Reed Arthur B
*165 Taylor George P
*169 Camfill Robert E MD
Left Side
*6 Rosenberg David J grocer
*8 Rogers Howard
10 Carroll William
Great Atlantic & Pacific Tea Co The
*Paterson James
14 Mathews Frank R
16 Simpson Paul
18 Hills James B
*20 Swift Coat Apron and Towel Supply
*Swift Samuel C
24 Murray Frank M
26 McLean James E
*28 Bidwell Mary C Mrs
30 McMahan James J
*34 Davis Isaac P
38 Steele Frederick W
*44 Walters George F
*50 Lyons Thomas J
*54 Curtis Howard L plumber
*Dearstyne Margaret A
*58 Fish John J
60 Yale st
*72 Fortier Ulysses E
*78 Hill Arthur C
*82 Cook George S
*86 Clark Estus G
90 Amherst st
*98 Hammond Charles A
*102 Fletcher Orville T Rev
*108 Stone Roscoe H
*Wright Alfred T
*112 Buxton Hartley B
White Nellie P nurse
*116 Dickey Maurice W
122 Vassar st
*126 Willard Walter H
*134 Jackman Chester C
150 St James av
*166 Nims Herbert S
Nims Elizabeth tchr music
*172 Engelhard Frederick H
*176 Winger Henry A

PRINCETON ROAD, from Methuen west and south to Woodrow, Ward 8

PRISCILLA, from 474 White west to 32 Whittier, Ward 7
Left Side
*11 Palmer Albert L
*17 Pepper Walter M
Right Side
*14 Hescock Clinton P
*18 Shapiro David C

PROSPECT, from 527 Chestnut northeast to 362 Carew, Wards 1 and 2
Right Side
27 Prospect ter
45 Prospect ter
49 Garner Joseph
*Gallagher Charles A
Tansey Peter W
51 Tannebaum Harry Mrs grocer
53 Massasoit st
*65 Frankel Nathan
*Hennessey Martin J
*71 Belenky Robert
*73 Pollak Israel
*77 Chernack William
Feinberg Walter C
*81 Brown George B
*83 Wynne William J
*85 Guernsey John S
87 Lynch Dennis J
95 Bartlett av
*103 Tucker Catherine Mrs
*Jarrett Thomas P
Left Side
*14 Quinn Edward C
Roache Bessie Mrs
*Roache Helen I nurse
20 Cadwell Grace
Spaulding Walter R
*O'Connell Michael D
*44 Symonds Ella C
50 Bennett William E
*Saffer Abe J
*Widlansky Simon
*54 Menard Joseph
56 Massasoit st
66 O'Neill Patrick J
Smith Samuel
*72 Connor Catherine nurse
Connor John
*Steinman Joseph
*78 Zeo Nicholas
*82 Miller Isaac
*Nolan Morris
*88 Cronin Daniel J
*Donovan James A
Peterson Hans
90 Bartlett av
*98 McCaffrey James M
100 Hennessey Elizabeth A
*O'Connell James F
*104 Duke John J
*Duke Katherine Mrs
*108 Cullen Charles A
*110 O'Malley Mary L

PROSPECT TERRACE, from 27 Prospect southeast then north to 45 Prospect, Ward 2
Left Side
*27 Cohen Joseph

Prospect Ter—continued
Stanwell John R
41 Howard Albert H
Kennedy Michael J
Loney James
Right Side
10 Barry John W
*Donoghue Michael T
*Leahy Timothy J
Martin Helen Mrs
*16 Small Samuel
18 Fitzsimmons Joseph J
Zimmerman Hester Mrs

PULASKI ALLEY (Indian Orchard), from 85 Parker east, Ward 8
Right Side
11 Beszciak Pawel
Cieciwa Jan
Misiaszek Michael
Starzyk Frank
Left Side
*12 Chmura Klara baker
Irla Stanislaw

PYNCHON, from 410 Main west to 137 Water, Ward 3
Left Side
75 Belville Frank H
Hughes Bernard E
Shea John H
79-81 Colton The apartment house
79 Damon James M
Gallup Clayton L
Lemay Mary C Mrs
Smith Homer B
81 Forent Hattie Mrs
McCannon John A
*McGarrett Richard
Myrick Ella M
*Rose William L
O'Neil Catherine Mrs
*Richter Fred W
Waite Lilly F Mrs
Right Side
8-12 Isaacs Frederick F
*New Haynes Hotel
10 Vacant
*12 Schlatter William & Son florists
Highland Cooperative Bank (branch)
*14 Merry Print Inc printers
*16 Bay State Trimming Co tailors' trimmings
40 Sampson Sarah E Mrs
Scott May P
*44 Ivers Express
*48 Odd Fellows Building
International Bible Students
Odd Fellows Band
Odd Fellows Hall
66 (1) Condon William A
(2) Bannon Maude L
*(3) Brady James F
(5) Conroy Patrick J
(6) Senecal Eugene
(7) Walker Ralph D
(8) Vacant
(9) Bowman G Frank
(10) Fales Leander G
(11) Knowlton Delia V
(12) Hemp William
(13) Grove Flora E
(14) Grise Raoul J
(15) Russell Herbert W
(16) Rivers Peter A
(17) Hadd George H
(18) Chaplin James
(19) Parent William
(20) Vinal Ralph H
(21) Grise Firmin J
(22) Jacques Joseph
(23) Walsh Mary E
(24) Senecal Clarence F
(25) Friese Fred D
(26) Riley Alice E
(27) Flynn Thomas H
(28) Benton George E
(29) Hadd Raymond A
*(30) Beauchemin John A
(31) Ufford Edward G
(32) Hall Rose Mrs
*70 Funai Antonio grocer
Piagentini Louis
72 Bellefeuille Joseph
Hampden Lunch Co
*74½ Pynchon Auto School
80 Loveberry Peter

QUEBEC (Indian Orchard), from Lyons east parallel with Main to Indian Leap, Ward 8
Right Side
5 Allaire Wilfred
Gauthier Alphonse
Monette Solomon
*Roy Marshall J
Phaneuf Damase
Selby Robert
7 Brockney John
Gibeau Adelbert
*Gibeau Paul
La Rose Raymond
9 Harper Louise Mrs
Sullivan John
11 McGuire James
41 Desrosiers Adelard
43 Dominique George
45 Hamel Albert
47 Bousquet Alexis
57 Levire Isaie
59 Rieutord Arthur
Tremblay William
61 Barnett Robert
Trant Walter
63 Bergeron Philias
63½ Gibbs James
Left Side
2 Palmer James
10 Beaudin Albert
12 Belanger Arthur
Poirier Joseph
Sorel Alfred
14 Milne James
Saxowitz Kazimir
Sasseville Joseph
Thorne Alexander
Watson Robert
22 Houle Napoleon
42 Duquette Alfred
44 Duquette Rosalie Mrs
46 Bissonnette George
48 Casey John
50 Levesque Henri
52 Goderre Alexander
58 Link William
60 Tetrault Charles
Tetrault Eleanor Mrs
62 Fitzpatrick George
Tremblay George
64 Roberge Moise

QUEEN, from 213 Walnut east to 200 Hancock, Ward 4
Right Side
11 Goodhue Elmer O
Rowe Harriet J
13 Carron Joseph
Egbert Elizabeth Mrs
15 Hardick Franklin W
Meaney Edward
*25 Fitch Elmer A
31 Murphy Mary Mrs
37 Davis Arthur A
Carey Guy B
43 Rooney Henry J
*47 Ledger Joseph
49 Gola Caroline
Clark Harry P
*Martin Ruth
*57 Smith Albert P
*59 Aitken James L
61 Clegg James
Left Side
*10 Cignoni Mary D Mrs
12 Connell Richard
14 Guilbert Emanuel J
Hupfer Oscar L jr
18 Howard Patrick H
*Vahlstron Emily
22 Culloo James J
*Maroney John
26 Long David B
Odato Angelo
34 McNamara William M
36 Murray John J
*42 Wolfe Joseph
*46 Fisk Arthur M
50 Anderson Eric
54 Brunette Francis
Dagesse Neree L
58 Brabrook Mattie D
62 Meadows Jessie E

QUINCY, from 79 Oak east, Ward 4
Right Side
15 Foster Ella Mrs
*Foster William
19 Cowpland Harry D
23 Clark Emma A Mrs
*Leach Oscar E
*33 La Plant Archie
35 Houston Vrona
*Lunt William
37 Gallond John L
Cooper William M
39 Daly Thomas E
41 Orleans st
*53 Sterling Textile Co caulking cotton mfrs
77 Haynes John S
Webb Louis
Inniss Julian
79 Burgess Eusebe H
81 Stebbins st
83 Stevens Jane Mrs
85 Weston Harry
91 Archambault George H
Springfield John
*Tildesley Charles
Tilley John D
95 Boisvet Frederick
*Longe John
99 Freeman Francis
*101 Martin William H
*103 Samples Frank F
105 Edwards Junius P
111 Brunson William
117 Capen Rufus C
119 Pollard Lillian P dressmkr
*Pollard Thomas A
*121 Paige Archie T
Thomas Martha Mrs
*Brown Joseph trucking
133 Hancock st
145 Allen Margaret C Mrs
Rooney Thomas
*149 Persico Salvatore
151 Blackmer William F
Da Via Max
Gormley Joseph
153 Wheeler Laura Mrs
O'Neill Percy
*Reddick Irene
Travas George
155 Davis Mamie Mrs
Gardner George A
*Gladden Nellie Mrs
Jones Herbert J
Allison Ella
Ryan Annabella
*159 Maratea Domenico
163 Clayton James H
Roberts Samuel E

Quincy—continued
173 Edwards William A florist
181 Flesher Louis
Silva Mary Mrs
Tice Earle
187 Roberts Edward J
Fernandez Angelina
189 Gigliotte John
191 Angotte Mary
*199 Arnett Patrick F
203 Barker Elizabeth Mrs
Gaunt Frank J
205 Bartos Anthony
209 Moore Richmond
Garnes Louise B Mrs grocer
Webb Louis
Whitty Carrie B Mrs
Toggs Henry
Smith Coston
Washington John H
217 Robinson Isaac
219 Edmunds Margaret Mrs
221 Garnes Louise B Mrs
*Garnes Warren N
223 Davis Solomon D
*227 Johnson Mary E Mrs
229 Carputo Luigi
Foley Morgan
233 Aconcio Gennaro
Bafumi Salvatore
235 Randall Lincoln G
*237 Cignoni John
245 Antona Carlo
D'Angelis Pietro
*Izzo Theresa Mrs
Taliaferro Ernest C
*249 Joiner Charles
251 Henry Moses P
255 Cald Cicero
257 Small Dennis H
265 Eastern av
*283 Scribbens William H
*285 Jones Estella M
Jones Joseph F
Lewis Peter L
Newsome James E
297 Colton st
Left Side
*10 Vincent George J
18 Kendall Abbie L Mrs
Tyler Jane E
22 Rempp Frederick J
24 Mead Charles H
*Mead Paul K
26 Maguire John E
30 Betts John W
Meehan J Raymond
38 Orleans st
*48 Allen Simeon N
*50 Pease Adelbert T
52 Vacant
56 Guilshan Catherine Mrs
64 Coles Willis Rev
66 Haynes John
Simone Vincenzo
68 Morse Robert C
Russo Gaetano
Sastano Russo
78 Stebbins st
80 Collis Myron J
Garriner Wilfred
*82 Morey Ernest F
Thebert George H
88 Murdock John
98 Vigneau John E
*100 Longe Charles
Longe Ernest
102 Scott Lester C
104 Donald David P
106 Ashley Cynthia B Mrs
*110 Proctor Thomas
118 La Plant Henry J
*Messier William
Papumi Salvatore
120 Marshall Spencer
*122 Clark Carey A
126 Turricelli Antonio
Maxwell George
130 Barrett Clifton H
136 Hancock st
*138 Wallace Bessie A Mrs hairdresser
Wallace Frank
146 Miles A Bernard
*Miles Georgie M dressmaker
Miles Oscar F
150 Farrar John W
Simmons Cordelia R
Myers Herbert L
152 Daucan David E
McIvers James
Williams Sidney
*154 Gorum Troy D
St John's Club The
158 Johnson William D
162 Tazewell Benjamin N
*Warner Robert N
Warner Sophia A Mrs
*166 Warner Frank S
Bryant Winifred Mrs
172 Brown Thomas P
Melo Giro
176 Collette William
182 Camerota Ciro
Maratea Antonio
186 Michaud Gregoire A
188 Sulinski Stevens D
194 Fitchet Charles B
Maxwell Margaret Mrs
222 Askerberg Eric
226 Vacant
228 Rimondi Clementina Mrs
230 Autino Francesco
*240 Hawkins James C
242 Mancuso Angelo
246–248 Quincy The apartment house
246 Regnault Louis J
Maynard Cesare
Riendeau David
248 Gzimaloski Anthony
Vismont Antonio
Anderson William
250 Braica James L
Verno Hugh E
Dombrowski Roman
Dulude Eli L
252 Robbins John W
*254 Thomas Henry W
*Woodgett William
*256 Leahey Thomas
272 Eastern av
282 Thomas William E
288 Dombrowski John
Sadowski Frank
*292 Joiner Henry Rev
294 Erno Louise
296 Lynch Thomas J

RAILROAD, from 236 Main west to 1 Water, Ward 3
Left Side
7 Flynn John L barber
*9 Massasoit Hotel
11–17 Oliver & Howland Co The plumbing
*21 Whitcomb Joseph & Co cigar mfrs
33 Cordner S J Co Inc gasoline

RAILROAD TERRACE, from 236 Main west, Ward 2
Right Side
*15 Young Men's Christian Assn railroad dept

RALPH, from 209 Berkshire av to Boston rd, Ward 8
Left Side
*12 Hamm Joseph H
Jette Adelore
36 Heppelle Joseph
38 Bagg William

RAMATAN, from Fieldston east, Ward 8

RAMSGATE, from Boston rd northwest to Edgewater rd, Ward 8

RANDALL AV, from 191 Allen east, Ward 7
Right Side
5 Cole Donald S
7 Tufveson Sven
*9 Bennington Scale Co of Springfield
*Dexter Root Co The coal
Mozek Mihal
Left Side
4 McCaffrey William P
*8 Allen Wallace B
28 Draper Flora Mrs
Jennings James E
Foisey Louis
Laino Charles
*32 Porter Burton W
36 Gardner Herbert F
Lamothe Alcide
46 Banim Patrick R
Cowan Arthur
52 Stetson Louis C
56 Langevin Francis
68 Whittier Wallace A
*80 Langevin Philomene Mrs
Gengenbach Fredrick C
Kost Andrew J
84 Vacant
90 Duffney Harmin

RANDOLPH, from 134 Sumner av to 182 Forest Park av, Ward 6
Right Side
39 Maplewood ter
*73 Smith Bradford P
*83 Taft Stephen S
*89 Becker Katherine
*99 Behan Joseph C
Left Side
42 Maplewood ter
*46 Ley LeoL
*54 Aitken Mark
*62 Smith Fred H
*70 Kyburg George W
*78 Miller William H
*86 Streeter George
*92 Lane Albert J
*98 Chapman Eleanor V

RANNEY, from 311 Orange south to 84 Alderman, Ward 7
Left Side
27 Kensington av
35 McCoy Thomas F
45 Jenkins Calvin S
*47 Hamilton Joseph D
49 Boyle Edward C
*55 Kavanagh John A
57 Bloomfield st
69 Hayes Albert M
*71 O'Brien Charles S
*79 Nevins Ira D
*81 Anderson John A
87 Phillips Alvin H Inc grocer
*107 Thelen Joseph
115 Shaw Charles H
Gloster Thomas J
123 Kallaugher Frank J
*Stork Linus
*125 Swift George W
*131 Knopf Charles painter
*Winitzky Harris
Right Side
16 McDonald Michael B
*24 Curran Michael J
26 Kensington av

Ranney—continued
34 Phillips Jennie F Mrs
36 Clark Edward J
*44 Maxwell Mary E Mrs
*46 Carr Stephen R
*52 Abbe Charles E
*Blanchard Myron
58 Bloomfield st
*66 Wakefield Harold J
*68 Williams William H
*70 William Alfred R
72 Chaffee Frank P
*Lander Everett M
76 Allbee Ernest A
78 O'Keefe Lawrence P
82 Schlegel Jacob G
*84 Rhodes Laura Mrs
86 Dow Minnie Mrs
*88 Deuyour Frank C
90 Johnson st
108 Kemper Louis Mrs
*Narkwich John W
130 Wilmont st

RAPALUS (Indian Orchard), from 71 Parker east, Ward 8
Right Side
9 Bajorek Michael
Galas Albert
11 Pszybycien Alexander
19 Rozkuszka Josef
23 Popec Leon
27 Kopec Antoni
Maliga Franciszek
29 Skowran Wojciech
33 Chrzan Stanislaw
Smola John
35 Jedziniak Karol
Lopata Tomasz
Polish Home Association
Left Side
12 Kapecki Michael
16 Grondaski Piotr
Kieltyka Jan
18 Grandalski Joseph
24 Arabik Stanislaw
26 Nalepa Stanislaw
Wegiel Franciszek
28 Chmura Tomasy
Trela Stanislaw
30 Kogut Jozef
Tokasz Jan

RAYMOND AV, from 642 Carew north, Ward 1
Right Side
11 Bousquet Leon L
13 Hurley Charles W
15 Carmody Jeremiah J
17 Fenton Morris J
21 Anderson John B
23 Lind Oscar A
Left Side
*14 McCarty Frank J
22 Lelgeman Frederick jr
*24 Lelgeman Fritz H

REDLANDS, from Cottage south, Ward 8
Left Side
257 St James Blvd
263 Senecal Ralph R
Right Side
*18 Marmoy Frank
26 Backstrom Adolf
*42 Quinn James J
48 Crowley Jeremiah F
*52 Barry William C
*66 Olney Robert L
*78 Boissy Arthur L

REED, from 1077 State to 264 Wilbraham rd, Ward 8
Left Side
21 White Ira M
*23 Bailey Harold E
Northrop William R
25 Dole George A
27 Currier Charles H
31 Gunn Alfred
35 Munsell Henry T
Richards Freelon O
*41 Light Ellsworth J
*Glennon James
*43 Pease Charles L
45 Brooks Ralph S horse dealer
Smith John L
*Munsell Mary E Mrs
49 McIntire Philip G
Fortune Alex
Fortune Elizabeth dressmkr
Fortune Minnie dressmaker
51 Notman Bruce P
55 Parker Sybil H
Swanson Albin
57 Stuart George E
Right Side
8 Beaton Charles
Jolly Amos J
Manley Raymond C
10 Calder Frank
Fecteau Alfred barber
Sullivan Rufus J
14 Upton George E
*Square Deal Garage
*22 Carter Ida Mrs
Knox Hugh
*28 Ehringer Mary Mrs
Garvey Patrick
34 Ellett Albert E
Meredith George W
52 Brousseau Adolph T
Perkins Chester J
*54 Doggin Patrick D
*56 Willer Louis grocer

REGAL, from Overland av northwest, Ward 7

REVERE, from White cor Allen to 236 Orange, Ward 7
Left Side
*33 Pooler Noah E
37 Reager Max S
*45 Shields James B jr
*47 Gwinnell Frank
*55 Blair James M
*Warneke Louis F
61 Chaffee Minnie Mrs
73 Grand st
89 Miller George H
*91 Barnes Albert M
*93 Provost Mitchell H
*95 Gray John H
*99 Biel John C
Lynch Bridget T
*Shannon John J
*103 Barr George R
105 Willard Fred
Crosier Kate L
109 Dorman Rosetta A
Hughes Frederick A
*Sanford Harry D
111 Roberts Edmund J
*115 O'Brien Michael J
*119 Lyons George R
Tourtellotte George B
*McCallum William
Right Side
— Cooley's Repair Shop
*4 Gendron John B
6 Barnes Robert D
*10 Bradley Raymond G
*Dodge Ralph I
*14 Gendron Henry J
*16 Giles Harold A
*Ledtke Richard A
*20 Muir Thomas
*24 Gray Arthur H
Gray Joseph H
*30 Leete Joseph
34 Healy William
Sylvester John
*40 Lewis William C
*Parks Warren W
*44 Cole Leland E
Taylor Erastus B
*50 Carlson Oscar J
54 Burns John F
Sikes Eugene A
60 Jasmin Henry
Korzen Adam
Munsell Jesse E
74 Grand st
*90 Collins Timothy J
Little Louis F
*96 Smith James T
*100 Austin Timothy T
Hughes Merrill F
Lines Ruth E B dressmkr
106 Loveland Gilson J
*Tucker William G
*112 Callahan David H
Polhamus Harvey L
*116 Culverhouse Margaret E Mrs
Grant Leroy F
*Lucey John J

RICHARD, from Boston rd north, Ward 8
36 Williams Richard W

RICHELIEU COURT, from 83 Adams south, Ward 6
Left Side
11 Sylvia The apartment house
*Desmarais Henry contractor
Giguere Exiole
Gordon Edmund H
Lacaille Hector
Lewis Thomas
Lewis William
*McDonald Terrance J
*Normandin Leonie Mrs
15 Bodman Henry H
Cote Selina Mrs
*Fitzpatrick John E
Petelle Wilfred
*Phelps B M
Prior Elizabeth Mrs
Provost James L
23 Richelieu pl
25 Creagan Catherine Mrs
Sullivan Frank A
29 Gavoni Pietro
31 Delmolino Ernest P
*33 Jefferson Thomas
Liggins Robert
35 Hillside pl
*47 Beattie Cornelia
*Consolmagno Joseph
De Rose George A
Gaveras Panagiotes D
Shea Patrick J
Stone Nelson J
Wetherbee Archie N
Right Side
14 Gaudette Joseph O
*Richardson Agnes Mrs
18 Johnson Dwelly W
*22 Butler Mary E Mrs
Sheppard James H
26 Saratoga st
32 Benway Alexander
Peltier Moses V
Theriault Lydia B Mrs
36 Henderson Robert
*Jones Hercules
Martin Mary Mrs
42 Campanella Pasquale
Curto Frank J

RICHELIEU PLACE, from 23 Richelieu ct east, Ward 6
Right Side
*15 Paige Oscar H
17 Anthony Jeannette Mrs
*Hederman Patrick J

Richelieu Place—continued
Left Side
*4 Fortune Louise Mrs
*Peters John H truckman
8 Benard Arthur J
10 Martin Charles
*12 Turner William E
14 Heaney Edward
Houlihan John J
*16 Griffin Jeremiah
18 Fellion Fred F
*Powers Nellie Mrs

RIDGEWOOD COURT, from 304 Union north, Ward 4

RIDGEWOOD PLACE, from 94 Mulberry north to 327 Union, Ward 4
Left Side
*41 Gardner Edwin S
*55 Campbell Jasper J
Right Side
*10 Hosley H Everton
*20 Caldwell Winford N
*32 Wallace Norman
*42 Powers Philip C
*54 Day William O

RIDGEWOOD TERRACE, from 341 Union south to 100 Mulberry, Ward 4
Left Side
*5 Fulton Albert W
*27 Leeds Alfred
*35 Birnie Walter
*43 Mulligan Charles H
*47 Wallace Andrew B jr
*53 Robinson John C
*83 Blunt Stanhope E
Right Side
*4 Tifft Lewis E
*16 Bidwell Raymond A
*26 Steiger Albert

RIMMON AV, from Atwater ter east ,to Springfield at R C cemetery, Ward 1
Right Side
*227off Stilwell William B
*251 Gardner George C
*285 Wellman Hiller C
335 Crestwood st
455 McKillip Peter J confectionery
457 Bell William J shoemaker
459 Phillips A H Inc grocer
461 Gath & Omer meats
465 O'Neil Thomas T
471 Harpin Michel carpenter
*475 Webster Frederick R
479 Hannigan Catherine nurse
*Hannigan Edward N
489 Carpenter John W
505 Robar Arnold L
*511 Kirkley Taswell F
519 Vacant
Left Side
*330 Leach Edson R Rev
*346 Rumrill Samuel D MD

RINGGOLD, from 1123 North east to 478 Chestnut, Ward 2
Right Side
13 Lapovich Daniel
Mangowski Jacob
15 Gordon Isidor S
17 Oldhan Arthur
*19 Einbinder Isaac
Heit Samuel
21 Berman Abraham
Stevens James
27 Vacant
*29 Stephenson Mary E Mrs
31 Moore Patrick J
*Sherman Samuel
33 Orenstein Philip
35 Schwartz Israel
Cohen Louis
37 Friedson Aleck
Hunter Morris
39 Lutz Calman
41 Lewis Max
*Elinsky Abraham
Posnick Morris
43 Slavin Charles
45 Fisher William
49 Bresnahan Michael
Brosseau Joseph
53 Lavallee Joseph
*55 Aaronoff Solomon
57 Skolnick Herman
*59 Carty Patrick H
Left Side
8 Bouvia William
12 Cyr John B
*14 Felman Joseph
16 Barber Chelsea S
18 Howard George D
Matteson Charles D
20 Goodman Morris A
22 Greller Eli
*Greller Joseph M
*24 Gould Samuel tailor
Quinlivan Thomas F
*28 Carman Benjamin tailor
Danzig Louis
30 Bashaw Edward J
*36 Sibley May E dressmaker
*38 Blythe William A
42 Meehan Frank T
Sullivan Nora
46 Flanagan George J
Dunwiddie George
Sweeney Patrick
*50 Carmody Michael
McCann Raymond B
*Meaney Thomas F
54 Duhaime Grace Mrs
Sweeney Mary A Mrs
*60 Sullivan Daniel J

RIO VISTA, from Second east to Bircham, Ward 8

RIPLEY PLACE, from 71 St James av south, Ward 5
Left Side
15 Frye Eleanor L Mrs
19 Reynolds Thomas M
Right Side
*6 Nelmes Charles
10 Davies Arthur
*14 Johnson Columbia A Mrs hairdresser
18 Shay J Harry

RITTENHOUSE TERRACE from 812 Sumner av north to Daviston av, Ward 7
Right Side
17 Vacant
*21 Haselhuhn Henry W electrical contractor
*25 Mallory William
McCormack John C
*55 Lyman Anne
*57 Taylor E Clement
*59 Fisher George T
*61 Fairfield Walter N
Left Side
*4 Samble William E jr
*14 Neal Christopher R
*18 Johnson Sadie G Mrs
*Matthews Selina Mrs
*24 Carty William F
*Clifford William
*40 Brown Chester W
*Randall Frank E
44 Keyes Raymond H
58 Coiteux Leon M
60 McClearn Seth B
*62 LaCouline J William
*64 Hathaway Earle R
*84 Lawrence Warren E
*86 Day Frank S

RIVERTON ROAD, from Ambrose northeast, Ward 8
Right Side
— Smith Alvin
— Besse Rodman
— Collette William

RIVERVIEW, from 34 Riverview ter north to 110 Forest Park av, Ward 6
Left Side
*15 Barhydt Lewis G
*21 Punderson Henry F
*27 Warner Walter H
*35 McCarthy Edward J
*41 Short Winthrop C
*47 Devine Patrick J
Right Side
*10 Frost Carrie Mrs
Lynch Daniel J
Miller Edward H
*16 Thompson Frederick W
30 Chase av
38 Payne Raymond A
*Leavett Kathryn H
*42 Courier George A
*44 Wood Edward L
*50 Stearns James P
*Shackley George W
*56 Murphy Joseph W
*62 Rice Guy A

RIVERVIEW TERRACE, from 189 Fort Pleasant av to 60 Maplewood ter, Ward 6
Right Side
*55 Moses Horace A
*65 Dibble Louis N
*79 Hale James
Left Side
*8 Lucas George H
*14 Loomis Dan A
*20 Cross Amos G
Sullivan Agnes G
*26 Engel William F A
34 Riverview st
*40 Parsons Charles H
*50 Davis Carl G
64 Oxford st
*78 Sanburn Willis H

ROBBINS ROAD, from Page blvd north to Chicopee line, Ward 8
— Grochmal John

ROCHELLE, from 251 Wilbraham rd south, Ward 8
Left Side
11 Roberts Leon B
15 Buckley Patrick J
17 Winberg Frank L
19 Murphy John H
*23 Renison Fred J
25 Pigeon Hector H
27 Flynn James A
*29 Shea James H
*33 Carlson Gustave W
Carlson Evy E nurse
*35 Marvin Leslie S
*39 Metcalfe Alvin R
*43 Lovett Thomas H
*45 Field Edwin A
*47 Kroeger Waldemar
49 Vacant
*53 Hurd Raymond E artist
*55 Fenn Samuel R
*57 Partenheimer Edwin W
59 Masters William C
*65 Langlands William
69 Oatley Frederick L

Rochelle—continued
*75 Lucus John M
*79 Stebbins Robert E
*85 Bohner Edward L
*89 Childs William F
95 Twitchell Lewis A
*99 Martin Celia E Mrs
*103 Ayer Erbert W
Right Side
14 Wastrom Paul K
16 Prindiville John J
*20 Chase Fred D
*Weir Thomas Y
24 Cook William E
26 Edwards Henry A
30 Kearsley William W
*Oliver John M
*34 Dearborn Harold W
36 Mosher Arthur H
38 Vacant
*44 Crandall Maurice H
*46 Gleason Frank A
*48 Milde Oscar A
50 Eberly William H
*54 McMahon Catherine T Mrs
56 Harrington William J
58 Finch Harold S
*60 Williams George H
*64 Whynot Albro O
66 Larsen Louis
*Treworgy Harold S
68 Blumeneau William H
*70 Carroll Thomas F
76 Fortin Louisa Mrs
*80 Kelly Howard C
86 Candrian Charles C
*90 Parmelee Walter J
*96 Kneeland William E
*100 Elkins Lester H
*104 Davis Walter

ROCKLAND, from Sumner av north to Allen, Ward 7
Right Side
*15 Foley Henry M
*19 Caswell Ernest
*37 Palmer George F
45 Vacant
Left Side
*14 Bennett Stanley R
18 Vacant
*24 McPhee Rudolph P
*36 Atmus Emil B
*42 Shoughrue Frank
*50 Olley Maurice

ROGERS (Indian Orchard), from 411 Main south, Ward 8
Left Side
5 Lavoie Delia Mrs
Lavoie Napoleon jr
*Richard Narcisse M
15 Lysek Michal
*19 Ballard Charles
Bissaillon Edmond
*21 Graveline Pierre
Right Side
4 Couture Henry
Flebotte Norman
18 Bolduc Ernest
*20 Bolduc Adelard livery
22 Wroblewski Joseph

ROOSEVELT AV, from Woodlawn east to Sylvan av, Ward 7

ROSELAND, from 316 Plainfield west, Ward 1
Left Side
*9–23 Buckley Foundry Co
35 Alger Alonzo B
*37 Hennessey James
Hennessey Patrick J
*41 Vaillancourt Frederick W
43 Proulx Rene
Wellspeak John J
*47 Yandeau Adelard E
49 Colby Joseph M
Labrecque Charles
71 Avery Napoleon
73 Diringer Ellen Mrs
Ferriter Michael J
*91 Herlihy T T & Co barrels
*Herlihy Timothy T
93 Clark William
125 Wadsworth James
Barnes Lance E
Right Side
24 Dubour Fred
*26 Benoit Armand L
Zambbli Salvatore
28 Rosemond The apartment house
Chambeau Etta Mrs
Bong Carl H
Lacey Harry G
Monahan James
Finn Jeremiah D
*McDonald Michael J
*Ruel Arthur J
*Shepardson Harold P
38 Franklin The apartment house
Bender Harold F
Burnett William E
*Flynn Patrick J
Brown Frank E
Healy Robert J
McRobbie William
*Millett Quincy A
*Watters Henry J
44 Walsh James F
46 Baker Harry
*54 Brissette Israel
*56 Canty John R
*Clark Rosa A Mrs
92 Bailey William F

ROSELLA, from Island Pond rd west to Arcadia blvd, Ward 7
Left Side
— Harter Arthur L
— Peronto Albert
16 Papanti Raymond
36 Downey George A

ROSEMONT, from Edgemont south, Ward 7
41 Grundstrom Maurice G

ROSEWELL AV, from Boston rd south to Grape, Ward 8
Left Side
85 Gendreau Ernest

ROUND HILL, bounded by Arch Plainfield and N Main, Wards 1 and 2
*— Barry Hannah Mrs
*— Bedworth Arthur H
— Burgess Herbert J
*— Burnham George M
*— Burnham Ralph E
— Calais The apartment house
*— Case Adelbert B
*— Cummings Norman
*— Doane De Witt H
— Dilk Joseph F
— Donoghue William
— Dover The apartment house
*— Dwight Edith M Mrs
*— Kenney Edward F
*— Kilroy Catherine Mrs
*— Watson George
— McDonald Elmer L
— Rayser P J
— Williams John H
— Wistaria The apartment house

ROWLAND AV, from river bank east to railroad track, Ward 1
Right Side
97 Ostrander Harrison W
Friend Marion A
139 Plainfield st
— Vacant factory
Left Side
*18 Parish Consider W
38 Castor Ernest
Morin Arthur
40 Latowrinsky Nathan
96 Carlin Frank J
Spellacy Agnes Mrs
*110 Dinan Mary Mrs
112 Benoit Leo B
114 Longtin Zephir
O'Connell Frank
116 Golan Frank
140 Plainfield st
164 Fisk av

ROY, from 961 Liberty east, Ward 8
Right Side
5 Carmody Frank
McGovern Peter
11 Converse Ralph H
*Ruddock Frank N
Badiali Biagio artificial stone
13 Chicopee rd
Left Side
10 Tetrault D J auto painter
14 Callahan John D
80 Malone William T

RUMRILL ROAD, from Cottage to the Chicopee line, Ward 8
Right Side
— Kulig Joseph
— Maloney John L
— MacIntire Ward
off Smith William J
— Strickland Raymond S
Left Side
— Houle Ephraim

RUPERT, from 351 White east to Kimberly av, Ward 7
Right Side
5 Black Robert J
*Jewett Frank C
*17 Tyler John K
*21 Tomlinson William H
*31 Long Arthur E
Left Side
*16 Messenger Ada Mrs
*Weber Clifford A M
20 Belcher Fred L
*Daley Michael J
*24 Brown Nedd W
*Russell Alexander

RUSH AV, from 537 Berkshire av bey Bay south, Ward 8
Left Side
15 Flechsig Adolph R
*25 Bopp Diedrich
29 Fenner Raymond E
31 Simard William
*45 Chase Josephine C Mrs
47 Coughter Peter R
Right Side
28 Heck August H
36 Robbins Ransom E
*40 Call Charles A
46 Hamel William S

RUSKIN, from 21 Eleanor rd west, Ward 7
Left Side
*5 Young George W
7 Young Harold H
*Fogg David S
*17 Tilton Frederick H
*19 McFarland William T
*27 Macdonald Roderick
*29 Palmer Edward

Ruskin—continued
Right Side
*30 Decatur Ralph G
*32 Campbell Richard C
*42 Geer Adelbert R
Nimms Jennie Mrs nurse

RUSSELL, from 1573 Carew to Cottage, Ward 8
— Tobin Michael A

RUSSELL AV, from Boston rd east to Plankington av, Ward 8
Right Side
61 Young Robert
77 Grenier Armand
*Macdonald James B
Left Side
68 Harrison Louis G

RUTLAND, from 91 Wilbraham rd to 901 State, Ward 8
Right Side
11 Robertson Carl tailor
15 Farina Julius
Gray James S
19 Winsquare Electric Co
21 Rutland The apartment house
Craven William
Elder Henry N
Maes Charles
Moulton Charles C
*Quinn John P
Robbins Ralph N

RUTLEDGE AV, from 833 Main east, Ward 6
Right Side
*15 Emerson Alfred E
Pease Ariel C
Laird Edward H
*19 McFarland Laura Mrs
21 Marchetti Joseph A
27 Belden William E
St John Peter
*31 Boero Joseph
*Bonett Andrew J
Masucote Ernest A
*37 McQuade Rose Mrs
Shea Dennis J
Simpson Horace E
*41 Canor Antonio
*Gautreau Louis C
*45 Barrus George A
*Barry Minnie
*47 Dame Edward
49 La Roche John M
*51 Matrango Antonio D
Left Side
10 Bilodeau Charles J
Avery Della Mrs
Bilodeau Henry C
Cheney Walter E
Gervais Amedee
Kaeppel Frank W
*16 Fortin Cleophas
Williamson Howard T
*Madigan Alice E nurse
*Sullivan William A
20 Gaffney Katherine M
*22 Gosselin John B
*28 Corsini John
*Gasper John
34 Dupre Joseph M
Schiavina Joseph
*38 Lynch Thomas F
McCormick Barbara E Mrs
44 Newton Warren B
Skala Mary Mrs
*Splaine F Henry
*48 Ennis Matthew J
Fortier Hannah
52 Desrosiers Alphonse C
*Riley Jeremiah
Emerson Wight Playground (entrance)

SACHEM, from 93 Dickinson east to Orange, Ward 7
Right Side
11 Bourne Nathaniel A
*15 Ames Herbert L
Packard Russell
*19 Olson Carl O
*Robertson Fred L
Robertson Donald
*25 Matthews John E
*Pessolano Joseph P
*31 Robertson Harry G
*Burke Michael H
*39 Cuzzone Nick
Left Side
*16 Lane Thomas I
*Knight Arthur
*20 Parenteau Gilbert H
Parenteau Mary E tchr music
Parenteau William G
*Selden Paul B
24 Learned Benjamin F
26 Dougherty Austin H
*36 Cuzzone Giuseppi

SACKETT PLACE, from 793 Worthington south, Ward 5
Left Side
5 White Arthur J
Byrnes Patrick
Right Side
*4 Cavanaugh George F
Hervieux J Eugene
6 McCarthy Justin
Sullivan William M

SALEM, from 47 Pearl south and east to 108 Spring, Ward 3
Right Side
3 Royal The apartment house
*Buell Orrin R
Cox John J
*Dutilly Albina Mrs
*Morin Joseph S
Russell Howard H
*Shultz Winifred
Wall Marie A
*Walsh Mary E Mrs
*Dige Carl J
*Dunne Mary
Dunne Margaret nurse
Gibson Lucy J Mrs
Oliver Annie M
*Outerson Joseph F
Pilgrim Anna E
*Schoen Irving
*Seltzer Edward
Seltzer Jennie Mrs
*Smith Herbert A
*Spaulding Minnie Mrs
*Stoddard Lafayette
Trask Samuel H
*Van Vleck Hilda
Young Michael J
9 Elliot st
15-21 Kentucky The
15 Gladfelter Charles H
*Howard Morton B
*Miller Leo E
Pelkey Ira N
*Quilty May
Wolfe Yale
*Spear Howard I
17 Densmore Albert
Barth Frank R
Lambert Katherine
Lynds Louis
*Maguire Florence E
Prouty Alice Mrs
Spring Francis W
Warriner Sara M
Montague Herbert L
19 Clark Robert H
Doane Leon W
*Dyer Olive M Mrs
Bartlett Frederick E
Grey Pauline C Mrs
Purcell Margaret Mrs
Singleton Anna J V
*Tendick Frank H
Emery George
*Gelinas L M
Law Anna
Lizotte Letitia
*Reynolds John M
*21 Benton Thomas H jr
*Brown Alexander M
MacIntosh Archibald D
McConnell George A
Widenar Warren Y
*Smart Fannie I Mrs
27 Coleman Frank N
Campbell Elmer
*31 Morse Frank R
33 Tadousac The apartment house
*Chamberlin Willis G
*Fabry Charles E
Fossett Frank H
*Fossett Frank W
*Hart Flora S Mrs
Kennedy Bridget M Mrs
*McCarthy John E
McIntire Charles
*Sumner Myrtle L
Left Side
2-4-6 Salem The apartment house
*2 McManus William J
*Sherman Edward J
*Day Jennie R
Sackett William R
*Shores Manning N
*4 Campbell Frances Mrs
*Leland Warren B
*Taber Mary B Mrs
*Holmes Mary H Mrs
*Kelley Walter E
*Kimpton Elizabeth J Mrs
*Lappen Annie A Mrs
6 Currier Arthur M
Nugent Mary E
Sanborn Susie E Mrs
*Hunt Sterling P
Lamb Grace I dressmaker
Thompson Jennie H Mrs
— North Congregational Church
20 North Church Parish House
22 Laselle Lula J Mrs
*24 Russell Pluma Mrs
*30 Wallace Mary E Mrs
34 Lawrence The apartment house
*Bradley Arthur H
Deady Agnes Mrs
*Hawkes John C
*Hubbard Frank H
*Keyes John C
*McNaney Patrick J
Wild Joseph O
Wood Charles H

SAMUEL, crossing Silas to Norris, Ward 8
Right Side
63 Conway William J
67 Conway Thomas

SAMUEL, from Moreland west to Thompson av, Ward 7

SANFORD, from 461 Main east to 48 Dwight, Ward 3
Right Side
9 Market st
*19 Central Labor Union Hall
International Brotherhood of Electrical Workers
21 Allied Building Trades Council
*Labor Lyceum Association

Sanford—continued
*25 Berlin Construction Co
*Holden Henry E veterinary surgeon
*27 New York & Springfield Express
*27 Kneeland Bill express
29-37 King's Block
*31 Fitzgerald Richard J plumber
*McClean Fred C heating contractor
*33 Treuchet Frank E Co cornices
Left Side
*6 Balboni Anthony F sign painter
Kerr & Ripple painters
Ryan Edward billiards
*Tetrault D L trucking
*8 Imperial Restaurant
10 O'Brien Mitchell rooming house
*12 Splaine Bros beverages
— Market st
14 St John Peter barber
*16-32. Hunt A C & Co pork packers
*34-40 Sanford St Garage

SAN MIGUEL, from St James av east, Ward 8

SANTA BARBARA, from Cottage south, Ward 8
Left Side
35 Fairley James
*37 Rousseau Edward
*89 Barnes William W
93 White George E
*95 Bates Harry P
Right Side
26 Blanchard Edmund M
30 Decater John H
32 Boyden Henry L
34 Disco Frank
48 Ryan Edmund K
208 Cardaropoli Nicola
Hogg Robert G
Lucchesi Louis

SARATOGA, from 715 Main east to 26 Richelieu ct, Ward 6
Right Side
15 Atkins William A
Booth Joseph
Clahassey Mary Mrs
Melanson Zella
Greenwood Harry
Wendt Otto H
Blair Eugene
*Cizek Joseph F jr
Nagyby Daniel
19 Niagara st
31 Amsden Jennie V Mrs
Cratty Henry D
*Harley Celina Mrs
*Kearney Margaret F Mrs
King Richard J
*Levin E Moses
Ouimet Minnie Mrs
Timmerman Ralph J
Oliver Mitchell W
37 Connell Charles P
*Dalacey James B
*Meaney Mary
*Moran Thomas
*Neville Mabel E
Otis John L
*Foster Lacey W
Reccord Frank A
*45 Prefontaine Oswald grocer
51 Barney Robert A
*Belli Charles R
*Finn John J
Merriam Mabel Mrs
Prefontaine Oswald
*MacIntyre Matthew
*Rodd Adolphus
55 MacGilvray Arthur
*Siemens Freda Mrs
Taylor Leon E
MacIntyre Robert R
*Martin Percy W
Pratt Walter F
Sturgeon Phebe Mrs
71 Sitkin Leo grocer
*75 Carey Martin J
*Champagne Aurelia Mrs
Resnick Sarah Mrs
*Miner William H
*Steeley Earle E
*Sweeney Daniel
Turner James
*Walker Jesse E
81 Gilbert Gertrude A Mrs
Girard Oscar H
Hamill Marion Mrs
Lawson Anna Mrs
Mackenzie Earl C
Purnell Albert E
Left Side
*16 Booth Mercia A
Cornelius Louis W
*Curtis Henry O
Fill Lucy M Mrs
Mayville Francis M
*Daignault Felix
Desmarais Henry V
Easton George
Easton Mildred Mrs
Huntley Truman S
*20 Carella Stephen
Frappier Alfred O
*Hunt Stella A Mrs
*Morin Francis S
Newth Frederick O
*Nichols Mattie C Mrs
Lareau Armand R
*Rasmussen Neil
24 Brown William H
Costello Thomas R
Teahan Frank A
*Hardy Harry L
28 Accorsi Robert
Constantino James C
De Land Charles C
*Easton Frederick G piano tuner
Tanner Giorgina
Davis Henderson G
Donovan John H
*Huntley Lydia B Mrs
*Morris John H
Scalise Frank
*Sullivan William S
*32 Cooley Henry A
Day Rilla Mrs
*Gour Margaret G nurse
*Jodoin Anna Mrs
*Perry Oliver N
Rice Edwin A
Terigon Frank J
*Tracy Harold S
*36 Alexi William
Burke Mary T
De Boer S R
*Goodale Raymond R
Smith Ford B
Bousquet Arthur
Condon William H
40 Dwight st ext
*54 Bertrand Emma Mrs
Brayton Henry A
*Dube Horace E
*Anthes George W
Jackson Florence Mrs
Horwill William H
Meisel Maurice
*Potts Ellen Mrs
Trudell Joseph H
*60 Comette Louis
Jannis William E
*Kelly Charles L
Shannon William P
Griffin Gerald D
*Taylor Lawrence B
*64 Bingham Merrill H
Bullens Clarence A
Diefendorf John A
Lareau Oswald R
Messenger Leon P
Demars Aodoc Mrs
70 Gallinotti Angelo
*Landerein Francis J
*Sypher Frank W
Jais Alphonse
Matthews Harold H
74 Giguere Cyrille
Hubert Joseph A
Olmsted William H
Pannett Louis J
*Lapierre Emma Mrs
*Vincelette Josephine Mrs
78 Ksionzek Stanley
Talbot Felix
Pawlowicz Simon
Ryback Joseph K
Surowinski John
*82 Watkins Harry B
*Wahl William
Berry Bessie J
*Bodurtha Earl S P
84 Corenell Frederick J
Coryea Mary Mrs
Halpin John J
Hanna James
Losty William B
Pronovost Urbain
Sheridan Robert F
Metayer Ovide Mrs

SARGEANT, from 2 Main west to 177 Fulton, Ward 2
Left Side
*27 Y M H A
31 Fairbanks Arthur T
37 Rosetta The apartment house
Barber John H
*Brightwood Window Cleaning Co
*Cronin John J
Aldron Thomas J
Smith Albert
Swan Elizabeth Mrs
Jones George L
Kenny Charles P
Lemmer Carl
39 Bourbeau George C
Costopoulos Paraskaus
*Montagna Angelo
43 Allen George L
Cormack George H
McCreadie George
*51 Richards Louis H
57 Jerard Gedeon F
Keltz Max
61 Sampson Fred H
*Sampson Henry F
69 Kneeland James K
*Clark Ephraim T
75 McMasters James A
*Weinstein Esther Mrs
Weinstein Frank
*Danes George
*79 Provost John J
Provost Transfer trucking
*83 Naylor Julia Mrs
Ferris George L
Gordon Lester J
Smith Samuel grocer
Right Side
10 Plainfield st
*30 Pynchon Edward
36 Shepherd Ellen M Mrs
*Shepherd William H
Shields George D
40 Mazzocco Conrad
*46 Brindley Robert J
*54 Benoit Moses

Sargeant—continued
58 Farrell William
60 Forbes Charles H
64 Fields William
Brissette Harvey
Randoiff Jens
Bowman James
68 Thompson James L
Heger Emil L
*Richmond Philip P
74 Fluck Andrew
Griffin Della Mrs
Hagan Hugh O
80 Sargeant The apartment house
Cady Roy M
Bradley Ernest H
Dashner Grace dressmaker
Lynch Carrie Mrs
Marshall Alexander
Ray Daisey E
Signor George
*Roach Eva Mrs
Tobin Catherine Mrs
*84 Fountain Lucien
86 Fountain Lucien barber

SAVOY AV, from Carew southeast to Chicopee rd, Ward 8
Left Side
123 Kreiger Max
Right Side
170 Frost Walter P
176 Michaelian Materos
— Lamountain Amos
— Lamountain Frank B
— Spring John

SCHLEY, from 31 Dewey south, Ward 8
Left Side
27 Landeryou John W
37 Paul Edward
43 Taylor Raymond
47 Torrey Frederick B
Right Side
14 Psholka Charles
24 Finch Lionel J
34 Crandall Frank L
38 Schober George
44 Noble Howard E
48 Lynch Mary A

SCHOOL, from 291 State south to 62 Mulberry, Wards 3 and 4
Left Side
11 Carpenter Bessie nurse
*Cone Archie B
*21 Schlesinger William A
*25 Hall Georgiette E Mrs
*33 Rice Allen G MD
*43 Pitman J Livingstone
49 High st
*51 School Street School
83 Union st
*99 Smith Josephine A
113 Vacant
*127 Chapin William H
Right Side
14 Boyle Catherine nurse
Delaney Anne J nurse
Lawrence Hall rooming house
*Hoyt Alice
Paige Elise Mrs nurse
*Sullivan William D
*18 Splaine John
*20 Lloyd George
22 Temple st
*38 Rogers Edward C
Rogers Julia C music teacher
*46 Tobey Frank G
50 High st
60 Assembly Hall
*Haggerty Susan A Mrs
*62 Beebe Alexander
*66 Blair Atkins E
Simons Charles L
82 Union st
*86 (1) McElwain Herbert A
*(2) McCarthy Margaret D
*(3) Gelineau Martha E H Mrs
*(4) Brown Mary E Mrs
*(5) Glynn Edward J
(6) Hosmer Merrill F
(7) Ehni Robert F
*(8) Bourdon Rose M
*92 (1) Bruyn James V Mrs
*(2) Cooke Harold S
*(3) Philbrick J Herbert Mrs
*(4) Chase Lyndon H
*(5) Mansfield Margaret A
*(6) Steiger Albert E
*(7) Denman Mary F Mrs
*(8) Green Addison B
*100 Meadows Harold G
*102 Day Morgan G
*108 Cowles Harriet W Mrs
*114 Glasgow William J
*122 Simons John W
*130 Gilkey James Gordon Rev

SCOTT, from 296 White to junc Pomona and Alderman, Ward 7
Left Side
*43 Kerley Ralph C
*O'Connell John E
53 Finch Frank M
*Finch Mary A Mrs dressmkr
*Wilcoxson Charles H
61 Edwards Frederick W
Right Side
14 Downey Robert H
*Hayes Asa N
20 Judd Lina R Mrs
*Provost William W
*Terry Chauncey A
*22 Belcher Clarence L
24 Whiting Sarah A Mrs
*30 Progulske Bernice Mrs
*Roberts Joseph T
*34 Hartshorn Owen H
Renardson Russell E
*40 Bartlett Leon E
*Bliss Edward S
*44 Clark Nathan L
Rackliffe Walter S
*48 Grunwaldt Amandus C
*Spear H Edward
*50 Klein Samuel
*Skipton Malcolm K
*60 Buddington Kirk O
Buddington Earl L
Lange Edwin P
64 Blanchet Charles A
*66 Moriarty Morris F

SEARLE PLACE, from 383 Walnut east, Ward 4
Right Side
7 Carr Harry B
9 Haglund Henry
Left Side
2 Valenti Vincenzo
4 Gebbie John
Barlow Elmer
6 Toomey Edward M
8 Cooley Rubin A
Payette Edward T

SECOND, from Athol branch B & A R R northeast to Chicopee Falls rd, Ward 8
— Huckenberry Julius

SEDGELEA, from Liberty northwest to Thornfell, Ward 8

SENECA (Indian Orchard), from Berkshire av east, Ward 8
Right Side
3 Garvey Thomas
5 Youmell Alexander
11 Zoladz Stanislaw
Left Side
8 Feustel Michael F
10 Carey Llewellyn D

SEVENTH, from 32 Main west to 145 Fulton, Ward 2
Left Side
*11 Sanzo & Petrone brush mfrs
*15-17 Guarantee Roofing Co The
21 Goggin Frank P
29 Lebanon Mining Co office
*Towne Ernest E
*35 Beauregard Arthur J
39 Anderson Charles
Jakubowski Michael
43 Bragg Henry T
*Lazarus Morris
*47 Denson Hillard D Rev
St Mark's Community House
*53 Hoffman John painter
Wiencek Stanley
55 Paskewiecz Joseph
Pilon Fred L
Zurek Stanislaw
57 Mahoney Theresa Mrs
*Reid William J
61 Robinson Charles
Snitzer William J
67 Levinsky Anna Mrs
Thompson Mary Mrs
71 Dickerson Antone
Turcotte Leo
*73 Cheney Charles H
Derbyshire William

Right Side
*14 Coyle William A
*Folsom Mary A
Gile Jennie Mrs
*Kemple Hattie E Mrs
Martel Delia Mrs
Senneff Frank S
Smith Julia A Mrs
*26 Barbre Charles
32 Kennedy Thomas J
*38 Quinn John
42 Carr Matthew F
Manning Michael
44 O'Connor Charles
46 Mason Edgar
Sprague Eugene
52 Columbia The apartment house
Felter Anna
Griffin Ambrose
Manning Timothy
*Clark John
Kelley James J
Essex Benjamin
Norris George H
Stone George
Williams Harry
*58 Gillum William A
62 James Augustus J
*64 Hale Albert E
70 Beatty Olga Mrs
Murray Charles

SEWELL, from Boston rd north to Joseph, Ward 8

SEYMOUR AV, from Boston rd south to Grape, Ward 8

SHAMROCK, from 334 Oakland west and south to 150 Orange Ward 7

Left Side
15 Wyman Hartley C
41 Cavanagh Annie Mrs
45 Noel st
*69 Bishop Myrtle D Mrs
*75 Ashton Thomas
*Brady Peter
79 Wirz Robert C

SHARON, from 157 Main east to 280 Chestnut, Ward 2

Right Side

*41 Klein Mark printer
*Springfield EngineeringSchool
45 Hampden Supply Co mill supplies
*Hannan-Finton Co The machinists
*55 American Sumatra Tobacco Co
65 Pritchard William
White William
Silva Dominick
Lemonski Joseph
*71 Boston Bagging Co bags and burlap
79 Kwiatkowski Stephen
*Goldberg Samuel trucking
Cavros Corta
Chambers William
Harris William
Jackson William
*81 Magee Moses trucking
85 Squirsky Joseph
87 Friemon Samuel
Millinski John
Salabosky David
Lemanski Frank
Squirsky Joseph
99 Bogacz Lawrence
Kwoleck George
Grant William
Sampson Harry
111 Cohen Harry
Fisher Jacob blacksmith
Guralnik Jake tailor
Witski John
111r Fisher Jacob blacksmith
119 Fisher & Kupitsky junk dlrs
129 Cerkowski Stephen
Kalawoudy Demetrios
Michalak Wawrzyniec
Olbrys Wladyslaw
Paskowicz Charles
Bilaski Louis
137 Cohen Charles
Gluskin Michael shoemaker
Mikon Samuel
Round Delia Mrs
Lipnik Anna Mrs
141 Kasanoff Rubin tailor
147 Gustawich Adam
Michalowski Jozef
Wendrukowski Peter
Zaluwski Felix
*149 Katz Morris sheet metal work
Standard Plumbing & Heating Co
151 Glasewich Andrew tailor
157 Vacant
159 Blatt Louis
Chmiel Andro
Columbus Michael
Fedukovitch Konrad
Kalankowicz Wasil
Nozek Jacob
Sharameta Harry
*Peoples Window Cleaning Co
Karol Max
Kasanoff Rubin
Lazarowitz Harry
Littman Nellie Mrs
Suddelo Michael
Zlotnick Max
*161 Kaplan Joseph grocer
165 Kolesko Daniel
Michnowicz John
Slipczyk Ignatz
Diadyk Teodor
Huluk Conrad
Morski John
167 Zoladz Julia Mrs
Jankiewicz John
Kalida George
Johnson Harry
169 Jasacko Anthony M billiards
193 North st
207 Duchnowski Joseph
Dobusz Michael
Kay Jennie Mrs
*Shapiro Bros junk
Bodley James
Reddick Walter
Thomas Mack
217 Isenstein Jacob
Jurkowski Jozef
Height Ella
Varis Anna Mrs
Walker James L
Szuchaj Trochim
227 Czwonkowski Peter
Kuszwa John
Rogenski Frank
Swienkoski Maryan
231 Vacant
235 Rubinovitz Louis grocer
237 Duber John
Rostek Leon
Shapiro Israel
Zduykowski Roman
Belkin Louis
241 Vacant
243 Aurelio Luzzi
Czandan Henry
Florczyk Chrystina Mrs
Karlo John
Lecount Edward tailor
251 Galest George
Chin Charles
Kabakowicz Paul
Makowski Michael
Mitchell Michael
Saites Louis
255 Tyson Daniel
Lampropoulos Louis
257 Vacant
263 Vacant
269 Vacant
281 Clement Alice Mrs
Lee Albert
Potocki John

Left Side

*36 Hygienic Ice Co
42 Kennedy John P
Burke John
Myers Hyman
Toomey Bartholomew
46 Rivers Charles
54 Brown George
Burkhardt Perlie
Ford Richard D
Harrigan Mary Mrs
Toomey Kate
Chamberlin Wilbur
Davis William
Ratis John
*56 Springfield Cornice Co
58 Vacant
60 Johnson Homer barber
80 Dembek Stanislaw
Boreski Adam
Czarnecki Stanley
Russek Leon
Tinsley James tailor
Smith John
90 Burt Charles
Garrey Lillian Mrs
90r Belin Michael
Anderson Harvey
Butts Charles
Karpicka Mary Mrs
Taylor Mamie
Wysiules Charles
96 Bailey Letha Mrs
Lawson William H
Levine Harry
Sopit Michael
98 Leventhal Zwindel
Ouzurek Wasyl
100 Leventhal Zwindel grocer
108 Bigelow Stanley
Fieldstein Jacob sheet metal work
Futhermann Ida Mrs
Hart Walter
Lemanski John
*118 Ferranti Frank grocer
120 Zambias Theodore
122 Zambias Theodore barber
128 Jarvis John tailor
128½ Pulara George
130 Connell Francis
136 Makowski John
Soliwoda Wladyslaw
Grabrowski Fabian
Smigiel John
140 Vacant
146 Lipowecki Myer grocer
146r Kibiec John
148 White George
Pell Fred
150 Lipowecki Myer
152 Kravitz Jacob tailor
158 Bolinski Harry grocer
*160 Bresky Morris
Adler Jacob
Bershatcki Harry
Pedlak Gabriel
Cottle Oliver
Karp Louis shoemaker
162 Wolf Ely
168–172 Feinberg's Block
168 Tourajoglou Anestes grocer
170 Biela Michael
Gluskin Max
Galanos John
Levy Anna Mrs
Pappas Nick
Rodiawicz Alexander
Siniawski John
Ulasos Steve
Vatrides Ermoianes
Kosnick Samuel
Luganowicz George
Senko Daniel
172 Vacant
178 Vacant
178r McBride Rachel
Saprikos Kostos
Mosiorek Michael
Getluk George
180 Gnida John
Kozak Michael
Simon William
Fourajoglou Anestos
194 North st
208 Papas Harry
Staltre James
Johnson Alfred
220 Baker I E Converse Co
228 Fromkin Max
Kolodny Israel
Skibowski Frank
Zelenko Frank
228r Czupryna Frank
238 Ciborowski Joseph
Supinski Klemens
Kwajewski Jozef
Stacy John
Ciborowski Maryan
248 Miszkiewicz John
Sek Piotr
Denis Konstanty
248r Badronas George
Paryscuk Michael
*250 Robinovitz Benjamin grocer
*258r Greenberg & Skvirsky junk dealers
260 Drak Albin
Borosznok George
Kalinowski Wasil
Kolinowski John
270 Kalinka Joseph
Ostrowski Stanislaw
Poplowski Frank
296 Dawidowicz Tekla Mrs

SHATTUCK, from 83 Oak Grove av to Austin, Ward 8
Right Side
29 College st
49 Maynard st
67 Fuller D Perry
69 Wedin Claus E
69 State st ter
*73 Farr George V
83 Willard av
113 Cortland st
Left Side
28 College st
32 Halpern Irving
34 Claus William C
Johnson Elizabeth dressmkr
Risley John J electrician
40 Parker Richard L
42 Camerlin Alfred
44 Brown Edward L
46 Young John R
48 Maynard st
*66 Olson Carl A
68 Kinsalas Oscar C
70 Blanchard Lester H
Tetrault Raymond
76 Forbes Lawrence G
O'Connor Edward A
*80 Farmer Carl
82 Bartlett Charles
88 Allen S[illegible]ester H
*90 Whelan Charles H
94 Preble Herbert
*100 Nicholas Frank P
102 Lee Delia T
*Van der Seken Emil
112 Bleakley Guy
114 Ruggles Carlos jr

SHAWMUT AV, from 3 Washington south, Ward 7
Right Side
50 Mantovani Isido
*64 Hills Frank M
Left Side
43 Leitch William F

SHEFFIELD, from 191 Alden to 194 Hickory, Ward 4
Right Side
*29 Murphy John A Co The stationery mfrs
Left Side
92 Hogan Michael

SHEFFORD, from 204 Springfield northeast and south, Ward 1
Right Side
*23 Fifield Edward J
Left Side
*50 Russell Napoleon E
*62 Deane Julian S
*170 Hyder Charles N
Hyder Anna Mrs

SHELDON, from 202 N Main west to 31 Birnie av, Ward 1
Left Side
*11 Jefferson Garage auto repairers
*15 Ball Eva
*17 Anas Michael
*21 Rafferty Thomas S
23 Bresky Simon
*27 Haggerty Daniel W
O'Brien Thomas H
*31 Richardson Margaret Mrs
37 Robinson Almon
*43 Beaumier Albert J
*47 Shea Timothy A
*51 Chapman Hamilton E Rev
*Hyman Morris
*55 McGrady John G
57 McGrady John W
61 Lynch Maurice J
Right Side
6 Cogniac George D
*Burgess Herbert
*Feathers James C
Stanley Harry K
Cosgrove James
*Lynch John E
12 Boss Henry L
*Citizen Antonio
Chalmers George
Gustafson Arthur
Prouty Clarence
Stack John W
*16 Conlin John E
*Damon Lloyd W
*Boughton Albert M
*Pevlin Howard S
*Stevens Marshall J
*22 Allen Irene M Mrs
Labonte Grace nurse
*28 Mecum Mason J
*38 Mack Margaret T Mrs
*48 McCann Terrence T
Shea Patrick F
*54 O'Donnell Josephine F Mrs
*56 Kane Katherine M
Shea Patrick J
*60 McCallin Michael J
McCallin Patrick J
64 Cassidy John J
Cassidy Patrick H

SHERIDAN LANE, from 11 Morgan south to 14 Church, Ward 2
Left Side
1 Rivard Elizabeth M Mrs
3 Johnson Homer
5 Beane Ray
Erwin Elizabeth Mrs
7 French John P

SHERMAN, from 780 State north to 14 Clarendon, Ward 5
Right Side
9 Community Leader The newspaper
*Pond-Ekberg Company The printers
*17 Preston Solon F
23 Todd Abbott R
25 Heathcote Thomas
*29 Ruggles Carlos
*37 Siswick Alfred F
Smith Harris E
*43 Swazey Walter W
*49 Burke Lawrence J
Grise Victor A
53 Stetson Martha J Mrs
*55 Strout Walter H
*59 West Allen S
69 Edwards George A
*Hall Clarence M
*73 Curran Eliza Mrs
*Merton Bruce
75 Vacant
*79 Blair Frederick C
*85 Jarrett George F
89 Hall Stephen B
*Wheeler Frank E
*91 Childs Lincoln E
93 Wright Harold
99 Johnson Mary E Mrs
*107 Roberts William R
109 McKnight st
117 Beach Annie
Freeland James F
121 White Thomas H
*Schirch George J
*125 Carney Patrick J
127 Milton Leon
*129 Thomas Stellos G
*133 Shaw Albert H
141 Moore William W
*145 Boyington Julia M Mrs
149 Bay st
151 Clarendon Hall The apartment house
*Lewis Harold F
*Pollock William A
*Skinner Arthur O
*(1) Pratt Ormsby L
(5) McCorrison Susan Mrs
(6) Broughton Robert N
*155 Sherman Pharmacy
Popular Fiction Library
Post Office Station No 5
Left Side
10 Highland Cooperative Bank
12–14 Sherman The rooms
12 Preston Ralph G
20 Vacant
*24 Dorman H L
Huntley Martha J Mrs
*30 Hutchinson Charles R confectionery
38 Huntley Sherman E
*50 St Peter's Parish House
*St Peter's Parish Club
*54 Nolan John H Rev
*60 Woods George L MD
*70 Jones Ellen L Mrs
*Pease Landomir E
*74 Sprague Archidell N
*80 Corson Harold E
*86 Barker Jennie F Mrs
*134 Tapley School
154 Bay st
*158 Ellis Emily S Mrs
*164 Foster Charles S

SHERMAN AV—see Littleton

SHERRINGTON COURT, from 443 Chestnut east, Ward 2
Right Side
9–11 Sherrington The apartment house
9 Beauchene Fred
Black Allen S
Rheaume Homer T
Hayes Walter
Hirt Arthur W
Kleimer Saul
Kleimer Solomon
Ward Charles J
*Konitz Jewell C
Wolf Teresa Mrs
11 Herman Moses
Lavin John J
Miller Vaughan W
*Thomson James R
Conrad Elgin W
Desroche Gustave
*Gropper Jacob
Handelman Ben
Palmquist William
Sournier Clarence

SHILLINGFORD, from 375 Eastern av east to Sheffield, Ward 4
Right Side
17 Peterson Charles A
*19 Cooper John
Schwikert William H
21 Parker Maurice
23 Brooks Charles W
Sullivan John G
27 Sackett Harold R
29 Holmquist Carl J
Peterson Ernest E
34 Garvey Harold B
Parakilas James
37 Connell Dennis F
39 Kropp Harold
*Nokes William E
47 Shillingford The apartment house
Allard Philip B
Aldrich Theodore D
McLean Minnie S Mrs

Shillingford—continued
Van Ness Norman C
Herron Carl V
Rector Marshall E
Left Side
34 Oliver The apartment house
Graves Johnson B
Sherman Alrica W
Wesolowsky Mary Mrs
42 Brette Henry
Lamondia John

SHORT, from Martin east, Ward 8

SHORT, from Watling north to Curve, Ward 8

SHUMWAY, from Boston rd south, Ward 8
Right Side
— De Carli Peter
Left Side
— Noel Arthur L
— Landers Harry

SIDNEY PLACE, from Marsden east, Ward 8

SILAS, from Tilton to Benham, Ward 8
Right Side
— Hubbard Leon
59 Burghardt st
Left Side
— Pannier Charles V
— Coulombe Thomas

SILVER, from 901 Armory east, Ward 1
Right Side
*21 Roy J G & Sons Co carpenters
*27 Paul Samuel
*37 Bethany Home The
47 Welin John H
*49 Woodruff Charles J Mrs
*63 Johnson John A
*65 Brazier Thomas P
Left Side
18 Moore John H
20 Thompson Arthur L
24 Kroewel Jacob
*34 Geoffrion Alfred
44 Guldner Arthur
*72 Roy George
74 Reed Lucy A
*76 McCombe Hiram
78 McCombe James
*84 Higgins Samuel R jr
*86 Beyer Arthur G

SILVER AV, from Orpheum av west to Moreland, Ward 7
3 Sokratus Mikales

SIXTEEN ACRE ROAD, from Parker (Sixteen Acres) to Longmeadow line, Ward 8
Right Side
— Buckley Martin
— Deno Mary M Mrs
*— Riopel Fred H
— Hosmer Harry L
*— Fuller Leslie C
Left Side
— Goodrich Lee
*— Noel Charles
— Tardier John
— Tardier Leon
— Plante Mary Mrs

SIXTEEN ACRES, portion of Parker south of Boston rd six miles east of Court Square, Ward 8

SLATER AV, from Boston rd, south, Ward 8

SMITH, from 411 Maple northeast to 88 Knox, Ward 4
Right Side
*13 Flaherty John T
*15 Henrick William A
19 Moriarty John
*23 Dean Luke E
*Dodge John S
*25 O'Connell Michael J
33 Curry James
Dickinson Jesse E
*35 Leary Arthur J
Left Side
6 Martino Angelo
*8 Pahl Ida Mrs
12 Dorn st

SMITH, from Jasper east to Ralph, Ward 8

SMITH'S COURT, from 255 Walnut east, Ward 4
Right Side
11 Jocelyn Alexander
13 Fuller Ira D
15 Glidden Forest S
Left Side
14 Broni John
Rockett Arthur
16 Ellensworth Harvey

SOMERSET, from 610 Dickinson west to Trafton rd, Ward 7
Left Side
*9 Ward Arthur C
11 Scott Herbert M
15 Beaumier Bros plumbers
*Beaumier George A
Charest Marie A Mrs nurse
17 Kimmel George W
*27 Lockwood Raymond L
*31 Allen Russell J
*33 Cornell Julius M
*37 Baribault Donat R
*39 Milligan Frederick A
*41 Hirschen Julius
*47 Vaughn Louis N
*49 Mosedale Harry
51 Vacant
*61 Carter Barnett auctioneer
*67 Noble Elwood G
*73 Churchill Henry E
*77 Geoffrion Existe E
*83 Olson Gustav A
*87 Milner Joseph
*Lang William M
91 Desrochers Jules
*Starr Frederick W
*101 Hennion George H
*Morey Frank P carpenter
Right Side
*18 Bearg Walter D
*20 Paddock Ezra S
*22 Garen Moses P
*24 Cole Lewis
*26 Pyser Samuel L
*28 Pava Louis S
32 Vacant
*34 Quigley William A
*38 McCarthy Thomas F
*42 Kaplan Louis E
*44 Tillman Samuel
46 Foster William E
48 During George
*52 Bernstein Morris
*54 Cohen Herman J
*58 Goodman Henry
60 Slater J Murray
62 Swadba Henry V
*68 Madden John H
*72 Butler Henry F
*76 Vadnais George
78 Simmons Percy A
*82 Woodard Caroline H
*84 Jarrett William A
*88 Shamper James R
*90 Labrovitz Abraham
92 Sullivan Frank R
*94 Simonds Frank L

SORRENTO, from 582 Sumner av to 163 Alderman, Ward 7
Right Side
*3 Calderwood Herbert H
*McPartland Michael
*7 Ahern Margaret D Mrs
Chamberlin William
15 Holland Frank E
*Presson Edward B
17 Burke William
*Kelliher Maurice
*21 Graves Arthur W carpenter
59 Wheaton Joseph D
*O'Connor William H
*61 Saxon Benjamin
65 Mears Leverett Mrs
67 Trant Patrick B
*Morris William A
*69 Brault Albert L
*71 Clegg Edmund
*75 Busha Richard T auto repairer
Left Side
10 Hollingworth Wm G
Lawler Frank W
*Regnier Frank E
*16 Taylor Ida Mrs
18 Johnson Evelyn M nurse
*Johnson James
*32 Ritter Morris
34 Grenada ter
*62 Loll John
*66 Dietrich Raymond
*Parrish Walter A
*Strong Howard
*Conlin Thomas M
*D'Amours Amedee A
*Howell Annie H Mrs
*Shea Augustus A
Stevens Florence G
*Thompson Wilkerson S W
*70 Tower Cullen B
*72 Tower Herbert L
*76 Bates William S
*Hogg William M
*Jenks Ralph T
*Lull Ralph M
*Place Lewis S
Webber George A

SOUTH (Indian Orchard), from East to Johnson, Ward 8
Right Side
35 Moilas Adam
37 Pluka Charles
41 Guidaigian Garabed
43 Maligian Meik
47 Liprandi Giovanni
49 L'Esperance David
63 Tremblay Herbert C
67 Blaine Louis jr
Left Side
12 Condon Thomas
Dezelliers Napoleon
18 Asselin Alphonse
Labossiere Dolphis
22 Keating Abbie
Keating Thomas J
Patrie Alexander
24 Wallace Joseph
26 Cliche Louis
28 Degre Edmond
30 Lavigne John
32 Therrien Albert
Graveline Albert
34 Casineau Napoleon

SOUTH CHURCH COURT, from 16 High north, Ward 3
Right Side
1 Miller John H

SOUTH STREET COURT, from 1133 Main n railroad bridge, Ward 6
Right Side
1 Vacant
3 Mazzetti Giovanni
5 Carroll Wyatt N
Left Side
2 Mezette Nazzaro
4 Terzi Ernesto

SOUTHAMPTON, from 67 Wilbraham av to 66 Northampton av, Ward 8

SPENCER, from 935 Sumner av n railroad south, Ward 7
Left Side
*17 Francis Everett D
*25 Betterly Ernest R
*35 Shaw William S
*45 Culver John W
55 Norris Ralph W
61 Vacant
Right Side
12 Vacant
*18 Clark Mary E dressmaker
Blanchette Armond
26 Gage William H
*32 Whitney S Roy
*36 McNeilly Isaac

SPRING, from 296 State north, Wards 3 and 5
Right Side
*19 Church Oliver C
Lisk Paul L
*Shea Michael F
*Sweeney Arthur H
Walsh Jane E
Wilcot Fred E jr
Zenker Joseph D
21 Bemis John R
Billings Archie L
Fitzsimons Raffael R
Hastie John
Hutchinson Alice nurse
Long John F
McAvoy George M
*Merriam Helen E
*Mitchell Anne nurse
Rock Anne nurse
Sturgis Verona
*Wayland Carolyn
Wilkin Maude C
23 Blanchard Myrtle F
Brown Dora I
Donahue Michael
Maxfield Henry T
*Owen Mary W
Relihan Charles F
White Helen L
*Williams Charles E
*Woodward Charles L
25 Baer Arnold G
*Carlstrom Dorothea A
*Miller James E
Teeden Charles A
29 Elnido The apartment house
*Carpenter William B
Coffey Julia A Mrs
*Coffey Kate G dressmaker
*Hill Ella B Mrs
*Finch Addie W Mrs
*Martin Prudence A Mrs
*Robert Arthur L
*Wallace Clara Mrs
*35 Thayer Paul L
*37 Rice Florence Mrs
41 Majestic The apartment house
Booker Herbert L
*Gilman George W
*Smore Anna Mrs
43 Frost st
51 Brumaghim Arthur A
*Sharp George B
*55 Stephens Walter T
59 Emerald The apartment house
*Anderson Annie Mrs employment agency
*Bircher John J
Bartlett William H
*Newton Anna A
*Keefe Mary A Mrs
*Lanciaux George A
*McGovern Sara G
*Meyer Louisa Mrs
*63 Thurber Francis E
*65 White May Mrs
*73 Billings Albert L
Dragoon Josephine Mrs
*Kelleher Sarah
McMahon Susie nurse
Monoghan Delia
*Connolly Nellie
75r Newell Carl W
*79 Nachu Vasio
*85 St Luke's Home
97 St Louis The apartment house
*Becker Anna dressmaker
*French Mabel E
*Gordon George
Hoffer James B
*Lane Harry L
*Miller Franz C
Mitter Charles A
*Parish Frank C
Clifford Catherine Mrs
O'Connor William J
*Driscoll Agnes M Mrs
Knapp Forrest R
*Miller Charles A
*Smith Susan C
*101 Morris Agnes L
103-107 Brunswick The apartment house
*103 Barlow David
*Baker Joseph G
Carroll John J
*Benham Lucy M Mrs
*Bennett S Grace Mrs
*Davison Edward
*Paradise Philip H
*Underhill Robert S
Paradise Nellie H Mrs
*Woods Catherine Mrs
*107 Fenton Patrick J
*Linhares John A
*Morrison Arthur J
*109 O'Brien Annie G
*113 Shea Daniel C
*117 Ballon Rudolph O meat market
119 Phillips Alvin H Inc grocer
*121 Jarrett's Pharmacy
123 Pearl st
127 Argentine The apartment house
*Baker William G
*Beckwith Elizabeth A Mrs
*Coit Elizabeth W Mrs
*Denver Henry
Drynan Stephen B music tchr
Carter John
*Greene George H
Hale Harry E
Hutton Joseph H
O'Neil Margaret
*Legein Armand J
*Taylor Joseph H
131-135 Champlain The apartment house
*131 Anthony Robenia F
*Butler Grace Mrs
*Caughey Cassius M
*Cornish Addie J Mrs
Nicholson Arabella
*Toner Alice M Mrs
*Quinn John A
Waldron Lillian Mrs
135 Baroutsos Peter
*Edson William L
Reilly Katherine Mrs
Richmond Madge
Sullivan John L
*Hanaway Abbie H dressmkr
*Hezlitt Elizabeth
*Reed Grace M
*Rousseau Minnie Mrs
*Washburn Mary G Mrs
*Wood Edith L
139 Black James
Ridley Mary A
*145 Marsh Oliver
Devine Margaret dressmkr
151 Adams James
Callahan Thomas F
155 Mason George W
Pulvirenti Antonio
161 Worthington st
*163 Barlow Seth H real estate
169 Adams R T Co hardwood floors
Ashley Hendrie P
Biggerstaff Samuel jr
Duffy Mary Mrs
Ferriter Katherine
Holland James J
Leary Nora Mrs
Mahoney Norma Mrs
O'Neil Anna Mrs
Pilkington Sarah
Slattery Kate
Delaney Maud
Donovan Margaret T
Jennings Mary A
Smith Albert L
*171 Hart Francis M plumber
173 Breveglieri Orlindo
Cocchi Ernesto
179 Ferrero Michele
Boundino Joseph
181 Summer st
193 Lyman st
Left Side
*38 Vocational School
58 Vacant
60 Vacant
70 Vacant
76 Snell Ernest E
78 Allen Leo G
80-84 Lorraine The apartment house
*80 Brazeil James A
*Giggey Tillie L Mrs
*Mooney Charles R
*Swan Clara A
*82r Haynes Charles C
84 Campbell Ina Mrs
Clark May S Mrs
*Fales Stanley L
Fay Stillman
Lovett Marion E
*Hoves Hildegarde Mrs
86 Drake Joseph
86r Casey Philip J
88-92 Montpelier The apartment house
88 Feldman Antoinette Mrs milliner
*Holcomb Ida A Mrs
*Van Tassell Catherine R Mrs
Vantine Donald W
Behrendt Anna
*Brown Joseph Haines
Feldman Alexander B
*Peck John G
*Richards Elizabeth A Mrs
92 Fletcher B Edward

Spring—continued
Charkoudian Nishin
Horgan Helen V
Simmons John W
*Keating Alice
*Lovett Mary E
*Spencer Joseph R
*Tyer Edward
104 Wilson The apartment house
Davis Fred W
*Densmore Frank B
*Black Henry
Blake Fannie P Mrs
*Severance Angeline M
Shaw Mary L Mrs
Sturgis Charlotte
*Whyte Elizabeth Mrs
108 Salem st
112–116 Bay State The apartment house
*112 Gauthier Albert E
Bisbee Sadie J
*Donaldson William
*Dufault Abraham J
Eddy Ernest
Keif Clifford
*Sears Charles A
*Day Alfred M
*Reed Nellie Mrs
*Sanborn Mary F Mrs
116 Bennett Grace M Mrs
Albanaki Mitchell G
*Fitzpatrick Mary E Mrs
Paquin Joseph F
*Steele Frank H
*Wade Caroline M Mrs
Willard Raymond R
*Gieschi Thomas G
*Ward Clarence E
120 Kimball George W
124 Holton Jesse T lunch room
124½ Gauthier Anthony barber
126 Stebbins Bella
*Hurd Herbert E
Hurd Joel B
128 Hurd Herbert E and Joel B confectionery
*Hurd Bros grocers
— Pearl st
130 O'Malley Walter A tailor
*138 Emory Carrie J
*140 Cleary Nora A
*Monarch Employment Agency
146 Conway Thomas J
*156 Niebuhr Henry C
160 McBride George V
162 Morgan Sherman F
*Smith Hampton G
168 Worthington st
170 Vacant
172 Bono Domenico
Hanifin Jeremiah T
174 Bono Giovanni
Giambetti Antonio
176 Tesini Umberto
Volpini Giulia Mrs
*180 Springfield Battery Co
184 Cleary Michael C
Sweeney Mary A
196 Camossi Bartolomeo
Maltoni Louis
198 Bedinelli Eleuterio
Fabri Setinio
200 Scagliarini Alessandro
Dionisi Lallo
202 Fontana Pompilio
Valentine Aldo
212 Lyman st

SPRINGFIELD, from 781 Chestnut north to Chicopee line, Wd 1
Right Side
79 Meier John A
109 Powers Maurice
*133 Crocker Ralph W
*135 Chapin Fred D
201 Shefford st
*227 Potvin J C Zephir
313 Glenwood School
345 Armory st
— Hamburg st
— St Matthew's R C Cemetery
Left Side
6 Downer Frederick H Mrs
*14 Glaze John W
Staats George W
Gardiner John C
*20 Beahn Thomas E
Beahn Thomas J
Bishop George T
134 Derby Dingle
*192 Tait James C
204 Shefford st
*216 Lemieux Archibald
*Warner William J
*232 Kibbe Clifford P
*244 Gauthier Joseph L
*264 Gubbins John J
*314 Miles Roger F
316 Crestwood st
340 Bethany Chapel
366 Dwelly Joseph F

SPRUCE, from 95 Florence south to 392 Central, Ward 4
Left Side
7 Florence The apartment house
Bertrand Louis W
Curran Hebert W
Creighton Walter W
Dunlap Clara E Mrs
Hicks William
Lamoureux Joseph T
11 Gates Samuel E
*13 Hurd Herbert L
*17 Bradley Clara M Mrs
*25 Peckham Louis H
*31 Brewer Oscar C
*37 Bartlett William W
Right Side
14 Gill Percy W
Jamgochian John
16 Crosby st
22 Hawthorne st
*28 McGillicuddy John J
*34 White Henry O
*42 McLaren Daniel
Shepard Ora
*44 Carhuff Etta H
*Reed Lottie M
50 Clark st
*52 Allen Albert W
*56 Anderson Perry J

SPRUCELAND AV, from 247 Long Hill to 50 Firglade av, Ward 6
Right Side
*17 Lane Charles E
*23 Ellis Carlos B
*27 Blanc Neil
*35 McKechnie Frederick J
McKechnie James
*McKechnie William G
*39 Abrams Samuel
*Freedman Abraham M
55 Cherryvale av
89 Magnolia ter
*129 Wright Louis D
Left Side
*18 Shattuck Arthur E
*24 Janes Albert P
*30 Fletcher Leroy P
*32 Bemis Edwin L
*36 Schadt George L MD
*42 Allen Asher
*50 Storms Frank F
*64 Brewster Elisha H
70 Beechwood av
*76 Goodell William MD
*82 Jameson William
90 Magnolia ter

STAFFORD, from 390 Armory south, Ward 1
Left Side
19 Rosine Asarino
*19 Cibieu Angelo
*25 McGee Mary A Mrs
31 Coughlin Catherine Mrs
*Coughlin John F
Right Side
*10 Stafford Street Garage auto repairer
14 Anderson Ida Mrs
Boland James
Butteri Roberto
Ennis Edward
Hayes Walter E
McCarthy Patrick J
Luty Bernard A
*20 Scanlon Charles W
22 Paquereau Peter
24 Casey Cornelius
Gauvin Ernest L
Maloney Robert
Rogers Charles
Roos Peter
Shea John
28 Burns John
McMahon Harry
O'Conner Thomas
Dunne Thomas
Marrin Francis
Shea Patrick
30 Vacant
254 Vacant
256 Daley Peter
*Rezon Theodore

ST ALOYSIUS (Indian Orchard), from Lagoon south to Old Bay rd, Ward 8

ST ALOYSIUS AV (Indian Orchard), from Lagoon west to St Aloysius, Ward 8

STANLEY, from Kulig east to Gurski, Ward 8

STATE, from Conn river east to Boston rd, Wards 3, 4, 5 and 8
Right Side
21 Water st
*— United Electric Light Co power station
*23 Springfield Gas Light Co supt's office
*35–39 Springfield Gas Light Co office
*Springfield Navigation Co office
51 Duke The apartment house
Adams Godfrey
Benway Herbert J
Desroche Henry
Dow Perley
McNulty John W
Ostiguy Theodore L
Rivers George
*Tatro Leo
Benway Florence Mrs
Wright Roy M
Wolfton Evelyn V Mrs
55 Duchess The apartment house
Bourgeois Arthur J
Dailey Jeremiah P
Godard Frederick
Guest Colin T
Jardine Harry H
Lajeunesse George Mrs
Perkins Edward A
Ralph Alfred
Pomeroy Chandler M
Edgerly Jennie S Mrs
*Mashatare Alexina Mrs
61–71 Nayasset Club Building
*65 Nayasset Club

State—continued
*73 United Electric Light Co office
81 Turn Hall
*Miller Leo
97-101 Massachusetts Mutual Building
109 Main st
*113 Handy Lunch The
*115 (1) Lombard Otis M watchmaker
*(2) Dean's Music House
*(4) Mina's Hairdressing Parlor
*(5) Bickell Frederick F dentist
*(6) Steel L R Service Corp of N Y The
Masonic Temple
Springfield Masonic Club
Springfield Masonic Hall Assn
*117 Thompson C P Co Inc
119-125 Brewer Building
*Gordon Albert L optician
*121 Bliss James F dentist
*Boy Scouts of America
*American Legion Post No 21
*Bilsky Philip dentist
*(1) Adams William F bookseller
*123 Silfen Samuel furrier
125 Vacant
*127 Maynard Coal Co branch office
*129 Ludwig & Co Inc pianos
*131 Dame Philip barber
*133 Plaza Lunch The
*135 Hegy's Incorporated dyers
Leary D F & Son jewelers
*137 Osterman Charles C florist
137½ Winthrop Building
*Winthrop Club
(201) New Haven Institute of Music
(203) Your Loan Co
*(205) City Bacteriologist and Health Physician's Office
*(205) Guild Edgar H MD
*(208) Inspector of Milk and Vinegar
*(209) Health Department Dispensary
*(211) Carleton Dudley MD
*(211) Graham J Perry MD
(214) Dean Frederick A
*(216) Electric Light Bath & Massage
*(220) Foerster Louis furrier
(302) Barton Mary J L Mrs
*(303) Harring H Mrs milliner
(308) Tucker Warren
*(312) Nurses Registry of Springfield Academy of Medicine
(312) Bacon Mary G registrar nurses
*(312) Springfield Academy of Medicine
(314) Hill I Clark MD
*(318) Davis William E medical electrician
*139 Foot Homer & Co Incorporated hardware supplies
Springfield Chicopee and Chicopee Falls Express
Springfield Hazardville and Somers Express
Springfield Ludlow and Indian Orchard Express
Springfield & Mittineague Express
Springfield & Suffield Express
* 141 Magri Joseph confectionery
— **Willow st**
*143-145 Smith R W Inc shoe dealer
145 City Realty Building
*Boland James P leather goods
Brown Jacob M cigars
Wernick Jacob bowling alleys
*(201) Hampden County Cooperative Bank
*(202) Malkasian George D dentist
*(203) Associate Architectural and Engineering Inc
(204 Vacant
(205) Mahoney Frank & Co securities
*(206) Hampden County Tuberculosis Assn
(207) Vacant
*(208) Sulphur Vapor Baths
*(303-304) Norris-Howard Co real estate and insurance
(303) Twin City Trust
*(307) Gavin Mae manicuring and hairdressing
*(308) Constructive Advertising Agency Inc
(309) Vacant
*(310) United Sealing Machine Co
(311) Vacant
*(313) Godfrey Thomas F MD
*(316) Pattern Makers Association
(403) New England Investment and Security Co
(403) Springfield Railway Companies office
*(503) Masonic Accident Insurance Co
*(511) McCormack Kathryn R hairdresser
*(512) Wales Adding Machine Co
*(513) Carlson Oscar F mason builder
*(514) Girl Scouts Inc
*(603) Federal Land Bank The
*(611) Giffin Engineering Service Inc
*(612) Parsons Charles H real estate
(612) Colony Hills Trust real estate
(614) Vacant
(701) Vacant
*(703) Stephens A E Co general contractors
*(705) Vacant
*(706) Crown China and Silverware Co Inc
*(707) Milady Beauty Parlor
(708) Vacant
*(712) Taylor Marion physiotheraphy
(716) Vacant
8th floor Vacant
*151 A & B Electric Co electrical contractors
153 Liggeon Robert barber
*Ward Patrick J tailor
*157 Dwight Furniture Co
159 Hotel Lincoln
*Kavanagh William H
*161 King's Public Market Co
165 State Street Baptist Church
175 Markarian Building
*Central Automobile Tire Co
*Adams R T Co hardwood floors
*(201-202) Broeker Frank H dentist
*(203) Ryan George chiropodist
*(204) Brown & Brown fire insurance
(204) Brown Charles F insurance
*(205) Starbuck Amber A MD
*(208) Cort Parker M MD
*(210) Dexter Fred Fay MD
*(213) Schillander Carl A MD
*(214) Ostrand Alex masseur
(301-302) Hayes Genevieve public stenographer
*(301-302) Mitchell W Broadwell insurance
*(301-302) Sedelow Leonie E insurance
*(303) Mass Gas Inspectors Testing Station
*(304) Brown Plumb MD
*(304) Misterly John tailor
*(309) Hosmer Merrill F MD
*(310) Harriman David E MD
*(314) Dalton George F MD
*(406) Boyer Joseph N jr MD
*(408) Burke George H MD
*(410) Davis Ernest L MD
(410) Horrigan Arthur J MD
*(411) Labor Review Publishing Co
*(503) Rochford Richard A MD
*(504) Wilder Winford O MD
*(507) Freligh Claude A MD
(510) Vacant
*(514) Jones Fred D MD
*(515) Wheat Harry R MD
*177 Markarian B H & Co oriental rugs
179-181 Vining and Borrner Building
179½ Carpenter Ralph E
Higgins Herbert C
*Rice Dora A Mrs
*Donovan William A optometrist
Guy Edwin F
La Liberty Frank N
*181 Vining & Borrner painters
183 Myers Clara
Lipman Benjamin tailor
*185 Valiquette M Alfred
187 Maple st
*195 Springfield Fire and Marine Ins Co
*207 Church of the Unity Parish House
*209 Church of the Unity
*217 State St Junior High School
221 High School ct
*235 Central High School
247 Temple pl
*265 Day Robert W
*273 Young Mary Ida Mrs
*281 Meekins Sarah L Mrs
*289 Mayes Matthew T osteopath
291 School st
*295 Sherman Elmer T dentist
*305-307 Dickinson-Streeter Co funeral directors
*311 Elks Home
Leonard John F
317 Myrtle st
319 Oxford The apartment house
*Beadle Delia M Mrs
Fisher Helen B Mrs
*Harris Rollin H
Holt Frederick A
*Rifford Nellie Mrs
*Sarsfield Minnie A Mrs
*Wilbur Sarah M MD
325 Sarsfield James
327 Harvard The apartment house
*Gath William H Mrs
*Brown Wallace H
*Callaghan John B
*Hamilton William Mrs
*Hubbard George W MD
*Hubbard Julia E Mrs
*Tower Frank W
*Woodworth Ida F Mrs
329 Myrtle ter
*339 Young Earl M

State—continued
Young Luella I nurse
*345 Rourke Margaret
*349 Brigham Fred C MD
*359 Bradford Edward S
*375 Russell George A Mrs
Bailey Jennie nurse
*381 Wright Horace R
*391 Knowlton Rose L Mrs
*415 High School of Commerce
Continuation School (Girls)
427 Nicholson Murdo S
*Russell & Hathaway auto dealers
*Sterling Battery Co auto supplies
*Madden Michael F
429 State st ct
429 Levine & Block electricians
431 Hoppe Conrad R barber
433 Petri Frank P music teacher
Phillips Mary A Mrs
Shear Howard G
Third Alexander
*435 Great Atlantic and Pacific Tea Co
*437 Levine Morris meat market
437½Beausang Annie
Broderick Harold W
439 Ching Sam Lee laundry
439½Gasparucci Angelo shoemaker
*443 Kavanagh William furniture
445 Woodworth av
*445 Herchovitz Abraham cigars
*447 Dupuis Nellie Mrs auto tires
449 Jaycox Norman
Lewdon Margaret Mrs
Sharlow Allen
Tewhill David
451 Conklin William F pool room
453 Herchovitz Bessie Mrs
Tracy James
455 Vacant
457–461 Belding's Block
*457–461 Belding W C Co grocer
459 Faulkner John T
Spaulding James
Irwin William
*Steele Henry A photographer
*463 Maschin & Kratochvil hardware dealers
465 Kratochvil Emil
467 Belmont Lunch
*469 (1) Cotton Sophie Mrs nurse
(2) Sutcliff Thomas H
(3) Howes William B
(5) Slattery William
*471 Searles Stanley W jeweler
*Sullivan Frederick L optician
473–477 Gunn's Block
*473 Fifth Ward Market Co
475 Gibson Frederick E
*Smith Homer A dentist
Leary Isabel Mrs artist
*477 O'Connell J W Inc druggists
Post Office Station No 9
— **Walnut st**
479 Michas William C restaurant
483 Abbe Ave Greenhouse (branch)
485 Martin Ida S Mrs rooms
485½Vacant
487 Lawler Daniel T trucking
487½Russo Gaetano shoemaker
*489 Soland Henry plumber
*493 Chaoush Basil R antique furniture
— **Guild av**
*495 Deacon Bros Monument Co monuments
497 Hamilton Augusta J Mrs
Fuornelo Sobestiano
McLay George
*499 Donabed Elias M tailor
Lampiasi Antonio barber
*503 Garfield Eugenia Mrs
*503r Springfield Auto Paint Shop
*515 Berryman Katherine E
517 Smith Louis B Mrs rooms
*Smith Louis B
*521 Smith Brothers Taxi auto service
*523 Casey & Broderick monumental works
525 Cochiane James W
Sullivan John L
*529 Hennion Herbert M
*Higgins Gordon W
McDougall Thomas M
*531–533 Scott Hebert E rooms
539 Elmhurst The apartment house
Chapin Ellen O
*Hathaway Theodore B
*Sullivan Philomene G
*Parsons George W
*Chapin Emma S
*Hooker Nellie Mrs
*Hopkinson Bion
*Parks Robert L
*Stevenson William M
*Sullivan Louise F
*Wheat William G
*Whitcomb Mary A Mrs
541 Keena Richard V
543–495A Argosy The apartment house
*543 Brown Harriet A
*Loomis Bradner S
*Loomis Emogene C Mrs
Wotten Albert E
*Ela Carrie A Mrs
*545 Blanshan Frank E
*Janes Carrie R Mrs
*Parker William A
*Ruttencutter Braidy G
547 McEachran Katherine nurse
*McEachran Margaret nurse
McEntee Flora nurse
*Parker A Rayfield Mrs
Eaton Nan B
Drumm Charles
*Rainault Arthur
*Wood Edith M Mrs
(3) Merrill Ethel V
(5) Wilkinson William A
(6) Mercier Earl V
(8) Butler Herman W
549 Davis Mary J
Dunn Mary W
*Minetti John H
*Paul Socrates J MD
*555 Dyer & Everett Inc motorcycles
*555–563 Western Massachusetts Cadillac Co autos
— **Oak st**
573 St James The apartment house
*Cartwright Thomas T
*Farrell Ellen Mrs
*Jones Roy D
*King Alfred A
*Marks Jessie D
*Seymour Bina MD
*Seaman James A MD
*Warren Grace E
*579 Fox Louis S
Smyth Ford B
583 Griffith James A music tchr
*Watkins Inez B
*589 Sanderson Eliza Mrs
593 Miller George D
Newell Frederick W
*599 First Church of Christ (Scientist)
607 Orleans st
*609 Quinn Ellen Mrs
*619 Flanagan Mary T Mrs
627 Aubrey Louis T
*Potter Marshall W
631 Appleby William
*McIntosh Robert C
*635 Healy Martin R
Ludwig William J
637 Stebbins st
*637 First Baptist Church
*653 Ahrens Franz E
*Barry James W
Cullinan Edward H
*Lyon George T
Ryan Thomas F jr
*Gault William H
*Hicks Percy L
*Buckhaus Helen L Mrs
Sayles Ralph T
*655 Hawkins Grace E
*Smith Lydia A Mrs
*Tarbell John C
*Williams A Louise
*Wassum Elizabeth F
Foster Josephine C
659 Highland Court apartment house
*Armstrong Minnie H
*Barnes Katherine E Mrs
*Burke Mary J F
*Graves Nellie M
Hanningan John F
*Kittenger Harold D
Spaulding Everet A
Nooney Robert D
*Stearns Stuart A
Chapman Lucy H
Halsey Arthur G
*Halsey Loris C
*Hammond Charles H
*Aldrich Edith V
Blake Adelia E
*Ranney Arthur E
*Safford Jessie I B Mrs
663 Haddon Hall apartment house
*Broga William W MD
Clapp Howard A
*Brunet Louise Mrs
*Goesling Albert C
Shea Bartholomew M
Campbell Edward
*Thomas Henry L
665 Terrence st
*667 Chandler L J
*Hamilton Henry C
675 Sinkel Frederick H
*683 Broadhurst Robert H
*Burnaw Mary G
Default Louis E
*Fenton Patrick J
*King Edna M
*Hinkson James R
Parent Hebert H
*Kingsley Margaret
*Roundy Laila
*(2) Granger Silas E
*(8) Geer Frances B
*685 (2) Buchan William L
*(4) Platt Lilla A nurse
(6) Donnovan Jay M
(7) Blake William H
(9) Pinney Grace M
*Baxter William H
Goen Florence Mrs
*Perry Joseph M
*Falvey Helen
*Hall Jessie C
*Robbins Martha
Warner Clara L
*687 Reopell Albert V automobiles
691 Hancock The apartment house
*Hall John D
Wood Percy M
(2) Sweeney John L
(3) Prempas John H
*(5) Birdsall Edna R
(5) Perry Adaline B Mrs
(6) Sweet Simeon A
(7) Athens Paul D

State—continued
*693 Prempas Nicholas H confectionery
— **Hancock st**
*715 Young William M
*721-723 Packard Motor Car Co of N Y auto dealers
*727 Loomis Dwight
Merrell Harriet Loomis Mrs
*731 Buckland A Sophia
733 Flagg Fannie Mrs
735 Fisher Charles H
*Putney Lewis G
*741 Wesley M E Church
*761 Davee Thomas T
*767 Goetting Mary D Mrs
*773 Mallary Lucy W Mrs
*777 Brown Albert H
781 Hawley st
785-793 Willard The apartment house
*785-787 Richards Co The tailors
*789 Dillon Emma A Mrs
*Gaylord James F MD
Hosmer Alice M
Loomis Fred H
Mahoney Cornelius
Prime Musa P
Smith Anna P Mrs
Van Wie Warren W
Lyman Frederick
Poole Homer J
Putnam Julia
Sherman Harry G
*791 Oliver Mitchell W grocer
793 Lannon Milton shoemaker
*797 Hope Congregational Church
— **Winchester st**
*811 Hall's Hardware Inc hardware
*813-815 Winchester Square market
*817 Hall J A Co plumbers
*819 Baker's Express Co
*821 Carroll Charles L billiards
*823 Tepper Oscar baker
825 Phillips Alvin H Inc grocer
*827 Winchester Square Pharmacy
— **Eastern av**
*837 Hendee Mfg Co The motocycles
855 Highland Div R R
901 Rutland st
903 Alvin Jennie A
907 Carr John
909 Wiegand Carl W billiards
909A Lovett The apartment house
Broughton Leon R
*Kelman Robert W
*Levi Joseph
*Harder Fred R
Richards Julius H
*911 Rowell Philip L grocer
*913 Yenian Charles & Co rug repairers
915 Lareau Thomas barber
917 Abbie apartment house
*Bragg Frederick A dentist
Bourgeois Henry
*Robbins H Earle
*Waite Chester P
919 Tashjian Bros confectionery
931 Concord ter
*933 Mills Edward S
939 Caffrey James J
*Hamilton Harry J
*943 Landry Felix
*949 English Mattie Mrs
*Clark William J
*953 Schroeder William
957 Amaron st
*969 American International College
1015 College st
1019 Hosford William H
*Robertson John
*1025 Thomas William H
*Karagozian John
*1029 McNamara Dennis J
*Parmenter Emma S Mrs
1039 Homer st
*1047 Woodward Elbert A
*Woodward Roland E
*1057 Kalmbach Christian
*1065 Bigelow Charles A
1067 Forrest John
*1069 Wilson Clarence P
Beardsley Frank C
1071 Reeves Walter M grocer
*1075 Osgood Edna L dry goods
1079 Reed st
*1081 Dearborn Harold W druggist
*1083 DeGrandpre Henry grocer
1087 Komoorian Hadji shoe dealer
*1089 Koehler Ernest P baker
*1095 Moon Motor Sales Co Inc automobile repairing
*1103 Russell Walter B MD
1115 Dresden st
1119 Davis William H
*Lothrop Harry M
1139 Colonial av
*1143 Spencer Percy F
*1145 Philbrook Lyndon I
*1159 City Dye Works Inc
1161 Phillips Alvin H Inc grocer
1167 Dearborn st
1221 Berlin av
1245 Benton st
*1273 Highland Branch Spfd Breweries Co
1347 Collins Katherine T
1365 Robbins Howard E mason builder
1369 Boston av
1395 Clarence st
*1401 Allen Clarence W
*1409 Allen Henry W
*1469 Warner Silas D
1481 Garwood William E
*1483 Casey Thomas H
*1497 Magnuson's Repair Shop auto repairers
*1525 Lester Samuel R
1587 Venezian Monumental Works

Left Side
22 Water st
24 Vacant
26 Pernici Vincenzo
28 Terenzi Mariano
38 Balboni Bridget Mrs
Miragliotta Vincenzo
44 Grand Army Memorial Bldg
Grand Army Hall
Bill Gurdon Hall
*Kelly John D dancing teacher
Lee Henry S Hall
Spooner Major Hall
Springfield Kindergarten Training School
*Twitchell Hattie private school
Wilcox E K Post G A R
*Women's Relief Corp
82 Whitefield W F
84 Court House place
*92 Collins Electric Co contractors
Collins Realty Trust Co real estate
94 (231) Whipple Julius H investment broker
(241-243) Simpson & Clason lawyers
*(245) Taft Stephen S lawyer
*(249-250) Wozny Bruno architect
*(344-345) Green & Bennett lawyers
(345) Hall Esther G public stenographer
*(447) James Wayland V lawyer
*(544-548) Adams Scott lawyer
*(549-550) King Samuel M merchant tailor
96 Vacant
*100 Lincoln Co The plumbers
102 Whitbeck Frank
*104-106 Clark Leonard S plumbing
108 Vacant
110 Horenstein Israel N barber
*Kneeland's Transfer Co trucking
*114 Miller Peter taxicabs
116 Coughlin John H beverages
Coughlin Daniel expressman
120 Dailey James H barber
124 Main st
*126 Elite Candy Co
*128 Whipple E A & Sons jewelers
Arnold Ernest S watchmaker
130 Market st
*132 Carter's florists
*Antaki Fouad fancy goods
*134 Efantis George shoe repairer
*136 Sheehan T F florist
*138 Kay Samuel men's furnishings
*Murphy-Warren Electrical Co electrical contractors
*140 Highland Paint and Wall Paper Co painters
142 Alexander Cora Mrs
*144 Brown N W Piano Co Inc
*146 Canadian Malt Extract Co
*Rice R W Coal Co The
146½ Estabrook's Block
Baggs Theodore C
*Colburn Harry S tailor
Guy George R
Mee Thomas F
*(2) Ball A A & S T real estate
148 Harvey Norman A
— **New Dwight st**
*162 Empire Delicatessen Co Inc
*164 Victoria Dining Room
*166 Hotel Victoria
Garrick Eleanor M Mrs
Williams Frances Mrs
*Dwight Baths
*168 Tierney's Flower Shop florists
168½ Fishkin Hyman tailor
170 Superior Candy Co
— **Dwight st**
*172 Washburn's Undertaking Establishment Inc
*174 Chapman Charles R MD
*Adams William B MD
*Ward Frederick S MD
*(7) Corcoran Luke MD
178-184 Touraine Building
*178 Springfield Optical Co
178r Royal Tea Co
*180 Torff Harry tailor
*182 Touraine Hall
Daughters of Isabella Rest Rooms
Parker Edith H tchr dancing
Marcotte Gertrude
Lamagna Michele
(17) Collyer John T photographer
*(18) Sauer Emil MD
*(19) Putnam Thomas J MD
*(21) Stoneman Edgar A MD
*(25) Rovelli Emilio tchr music
*(25) Rovelli Ottelio tchr music
(33) Parker Nannie Mrs
*184 Cook W F Granite Co monumental works
186-190 Dickinson's F W Block
*186 McCracken & Co Inc interior decorators
*190 DeFrate & Raleigh druggists
*192 Woodstock Roy M cigars

State—continued
— Chestnut st
*— Art Museum
*— City Library
City Library Reading Room
*— Museum of Natural History
224 Johnson Walter Elroy
*228 Psychological Laboratory
236 Vacant
236r Sullivan John J
— St Michael's Cathedral
260 Ahern James F Rev
Lane J Alfred Rev
Murphy George P Rev
O'Connor John F Rev
*St Michael's Cemetery office
Tobin James W Rev
Martin Andrew A Rev
262 Elliot st
*284 Alexander Amy B
*Phillips Julia B Mrs
*290 Chapin Charles L
296 Spring st
298 First Universalist Society of Springfield
*298 St Paul's Universalist Church
*310 Stoddard Mortimer J MD
314 Byers st
— United States Armory Entrance
480 Federal st
— Benton Lawn
550 Magazine st
556 St James av
*560 Atlantic Refining Co The
564 Stagnaro A J & F W druggists
568 Ellis Carl W
Keene James B
*Parker Jane E nurse
*570 Neill Roberta E MD
Neill Robert G
*576 Pervere James R
Blair Orland R MD
580 O'Connor Helen nurse
Corse Walter A
*Biggins William E
*Heath Foster J
*Kennelly Charles J
Patterson Christine A
Shaw Mary J Mrs dressmaker
*Stone Elizabeth J Mrs
*584 Morris Thomas J plumber
*594 Hoag David A
*600 Barrett Merrick C automobiles
*Connell Frank
*McCarthy Henry
Smith Pearl A Mrs
*606 Haynes Harriet B Mrs
*612 Gates George C
*624 Bigelow William D
626 Pleasant st
*632 Tracy John M MD
*642 Elmer Nelson L
*644 Burlingame Lawrence D automobile repairer
*648 Mayher William J
*656 Flagg George F
*666 Flagg Ida C
*684 Herrick Joseph T
686 Thompson st
*700 Oaks The
714 Vacant
720 Westminster st
*730 Fisk Emmeline G Mrs
*734 Stevens Elizabeth N Mrs sanitorium
Stevens Samuel H
742 Brady Edward F
Collins John J
*Crosby Ethel
Pronk Nelrose Mrs
Wolf Leonard
Wood Ella
744 Hobart Douglas R
*Allen Ada C
*Knopky Benjamin
*Rusk Edward
(1) Alport Lisle L
(1) Meany Herbert E
*(4) Tuttle Sarah F Mrs
*(6) Deremo A Henry
748 Ackerman Fred
Elliott Walter H
*Jones Frederick E
*Light E Ellsworth MD
*Wall Edwin O
*(3) Taft Edward H
*(4) Shanklin Ben M
Wallan Amy L
752 Buckingham st
*756 Fuller Sophronia K Mrs
770-780 Van Der Heyden Building
770 Springfield Oldsmobile Co Inc
774 Van Der Heyden The apartment house
Houts Louis
Jones Marion E
(201) Efros Maurice
(202) Fanning Annie C
*(203) Smith Harry C N
(204) Vacant
(205) Bodenheimer Virgil O
(206) Vacant
(207) Dame L D
(208) Gruenigen Richard
(209) Hobbs George W
(210) Cantwell Peter J
(211) Palmer Edna F
(212) Southwick Willard T
*(213) Heffner Esther G
(214) Thompson Leon F
(301) Calkins Fredrick A
(302) Chellis William
*(303) Jones Hazel B
(304) Hoover Ralph A
(305) Darnley Stuart
(306) Eaton Mary L
(307) Temple John L
(308) Macomber Frank
(310) Lundgren John A
(311) Crumb Hazel A
(311) Moore Mary C
(312) Garland Louise
(313) Starr Frank B
(314) Parsons J Edward
(401) Davis Jennie L Mrs
(402) Baker William H
*(403) Hahn Barbara
(404) Bole William T
(405) Heustis John L
(407) Gray Alvin W
(408) Bolton C Hope
(409) Carroll John J
(410) Scannell Henry B
(411) Deane Frank W
*(412) Gates Isabel B
*(413) Shaw Albert E
(414) Phillips Elliott B
*(501) Ladd David M
(502) Thwing Charles A
(503) Vacant
(504) Vacant
(505) Nixon Fred B
(506) Rust Philip
(507) Greany John J
*(508) Hitchcock Anna M
(509) Sargent Ray
(510) Cowan Lewis L
*(511) Hitt Robert A
*(512) Darnley Ruth M
(513) Vacant
(514) Cowan Theodore F
*776 Dumphy T L Co Inc painters
*778 Boyd William M delicatessen
*778½ Home City Retreading and Vulcanizing Co tires
*780 Russo & Scimeca shoemakers
— Sherman st
782-802 Winchester Chambers bdg
*782 Kokkinos & Co confectionery
784 Great Atlantic & Pacific Tea Co
Hogan Thomas F barber
*786 Kaynor William Kirk broker
*Winchester Chambers
*Winchester Square Realty Co
Whitaker Oswald
*Weston Charles A dentist
(70) Forgea H W Mrs dressmaker
*788 Shea Edwin P men's furnishings
790 Wah Quan laundry
790½ Bonovich James bootblack
*792 Spear Ernest A grocer
*794 Commercial Trust Co branch
*796 (40) Russell Walter B MD
*McKnight Charles T mason
*(46-48) Hewitt Clarence E MD
*798 De Vylder Justin jeweler
800 New England restaurant
*802 Wheeler's Drug Store
Post Office Station No 20
— Catharine st
*806-808 Simes & Stamp Co dry goods
810 Barsam Barsam T barber
*812 Morris Frederick S baker
*814 Winchester Auto Supply Co
*818 Doolittle Robert H restaurant
820 Westminster House apartments
*(1A) Mulcahy William E MD
(1) Cassidy John H
*(2) Addison Elizabeth Mrs
*(3) Byrnes John P MD
*(4) Blake Mary E dentist
(5) Mullarkey John H
(6) Voltz Fredrick J
(7) Boriso Abraham J
(8) Provost William J
(9) Moulton Thornton R
(10) Porter George
(11) Morton William A
(11½) Doolittle Dwight T
(12) Aldrich Charles H
(14) Sawyer Cassie Mrs
(15) Auld John
(15A) Coe Emily L
(16) Tucker Harry A
(16A) Rosefelt James E
(17) Forrest Alexander G
(17A) Taft Robert
(18) Spencer James A
*(19) American Physical Education Assn
(20) Vacant
(21) Dole Stanley F
(22) Scull Mattie B
(23) Hamilton F M Mrs dressmaker
(24) Stanley Charles
(25) Carroll Charles L
(25) Carroll Sarah Mrs
*(26) Evans Fitz James
(27) Clark William E
(28) Smith George B
*(29) Loefell Fred
(30) Straight Douglas
(30) Wakefield Arthur H
(31) Vacant
(31A) Cleaves William S
(32) Odette Azilee B Mrs
(32) Grive Peter
(32A) Sullivan Carroll
*822 McCarty John F billiards
*824 Smith H K Co Inc auto dlrs
*830 Harder Coal Co The dealers
*832 Dunbar-Hoag Motor Co
— Mason st
*842 Craven Gordon E
Poirier Henriette Mrs
844 Anderson Frank
Lee Myles J
*850 Hampden Lumber Co

State—continued
*852 Maynard Coal Co main office
854 St Joseph's av
856 Highland Div
864 Demelt E Carl restaurant
866 Highland Filling Station The
868 Vacant
— Hayden st
*870 City Laundry The
884 Bliss Charles R
*Mitchell Lyman B
Mitchell Mary J Mrs giftshop
888 Alpha The apartment house
Blanchard Merrill A
Bohling Sadie E
Bromley Frank D
Cook Edward N
*Lavery Walter E
Sanderson Raymond S
Sartori Domenico M
Pilalas Costas
890 Vacant
*894 Kneip Service auto supplies
— Andrew st
906 Vacant
912 McKechnie Addie
*McKechnie Emma
926 Hunter place
930 Delasco Fred M
West Arthur A
Payette Anatole
*932 Hamilton Cullen E
934 Newell Sarah A Mrs
*Vining George C
936 Montrose st
*942 Moore Burton R
*O'Brien Alice G music tchr
O'Brien Thomas R
948 Carr Jennie Mrs
*Lowenstein Frederick P MD
952 Howard Louis I
*Peterson Tycho M
Crowe Robert
*958 Budington Harold F MD
Boyd Andrew H
964 Mapledell st
*968 White Harriet A Mrs
974 Sarette Louis
LeMay George A
*974½ Sobel Nathan tailor
976 Bennett Elizabeth J Mrs
Pastrick Frank
*Simmons Arthur F
*Sobel Nathan
Tillinghast Adelaide Mrs
(2) Grey Grace M
*(8) Fowler William H
(8) Nystrom Raymond A
978 Barson Benjamin shoemaker
978½ Barson Frank barber
*980 Bennett Albert E
Bliss William H
*Howard George H
Hoban Thomas E
Kaye Robert D
982 Lee Jim laundry
*984 Canter Joseph grocers
986 Bailey Annie W dressmaker
Bailey Charlotte A Mrs
*Hale Ines L Mrs
*Wolisky Paul E
*Constantine John G
Scott Edward C
*Wood Merritt L
*988 Louis Confectionery
996 Oak Grove av
998 Boss Ralph P
1010 Phillips Alvin H Inc grocer
*1012 Boston Candy Kitchen
Michael Bros confectionery
1018 College st
*1024 Fitzgerald Edward W
1026 Snow George L
*Hafley William
1030 O'Neill Francis E
1032 Sullivan James F

Finnerty James F
*1034 Fietl Richard A
*Seguin Oscar J
*1036 Rounds William A
1040 Griswold Edmond
*Robertson David P
1042 Brouillette Ulric
1048 Maynard st
*1052 Brooks Walter G
1054 Brown Marvin V
*Dillon Michael J MD
1056 Leary Joseph J
1058 Martens Charles
*Rose Charles B
1064 Dotz William E
1074 Willard av
*1080 State Street Garage
1084 Michael George M confectionery
1086 Naumkeag The apartment house
Kern Max
Ryley Nonie J
Godette Mary Mrs
Goodwin Harry W
1090 Goodwin Benjamin F carpenter
Goodwin F Frank
1098 Joyal Henry
*Moore Michael J
Mortell Eliza Mrs
1102 Mosher John E
*Mahan John E
*1106 Barnes Byron D
1108 Granat Fred S
1110 Cortland st
*1114 Herrick Margaret Mrs
Shields James B
1116 Trembley William J
*1118 Wagner Edward
*1120 Fox Frank S
*1122 Bliss C Henry
1128 Gosselin William
Messier C Ferdinand
*1130 Flebotte Walter
*Kaljian Stephen H confectionery
*1134 DiHaver Ralph E
*Donabed Elias M
Hynes Herbert T
1150 Austin st
1152 Reich Frank
*Reach Josephine W Mrs
1156 Springfield Wills Sainte Claire auto dealers
*1162 McBride John F filling station
1192 Eaton Wallace F
*1194 Scott R Forbes
1196 White George M
1204 Vacant
1272 Komoorian Haji
*1300 Merandi Frank
1324 Roulia Benjamin
Nolan Michael J
1336 Connor Mary Mrs
Connor Michael J
Hart Bridget
1345 State st av
1356 Ferguson David R
*1400 City Almshouse
Hadsell Charles E
1414 Health Dept Hospital
*1442 Prouty George C
*1448 Haddad George Z
1469 Ionia st
*1479 Warner Frank A
1480 Edgemont st
*1490 France Charles
1496 Warner Emma L
Clark William
1509 Ballis st
*1526 Bloom Isaac W grocer
1528 Sandy Henry R
Kirk John M
*1560 Sullivan James
1634 Marguerite st
1640 Lois st
1658 Tilton st
1694 Lawler Fred H Co Inc monumental works
1698 Carney Patrick J monument works

STATE STREET AV, from 1345 State north, Ward 4
*— Tromble Henry J
— Blanchard Edward
— Graves Edward

STATE STREET COURT, from 429 State south, Ward 4
Left Side
1 Dennis Napoleon
3 Reggiani Gaetano
5 Bernardo Ennocente
Right Side
2 Guidetti Pietro
4 Santini Emelia Mrs
12 Zanardo Geno

STATE STREET TERRACE, from 69 Shattuck, Ward 8
Left Side
59 MacDonald Charles A
*63 Gregan James
69 Smith James E

STEARNS SQUARE, from 334 Bridge north to 271 Worthington, Ward 3
Right Side
*3 Art Importers Shop oriental goods
*5 Whitall Electric Co The
Whitall Radio Co radio equipment
*9 New England Dental Laboratory
11–13 Hale Building The
*Edgerly Cruller Co
*Hale Albert E Co wall paper
*Goodyear Rubber Sales Corp
Left Side
*8–10 Auerbach Harry A decorator
*12–18 Salvation Army Headquarters

STEBBINS, from 637 State south to 79 Quincy, Wards 4 and 5
Left Side
*19 Coates Charles P
Gates Charles painter
*Ertel Henry R
*25 Newton Charles
29 Teich Frank
*Keyes Harley L
*31 Aker James D
*37 O'Connor Mary
*43 Baker Michael
*O'Connell Thomas J
McLean Jessie nurse
47 Munn Walter
Owens Alice Mrs
*53 Pinney Fannie E Mrs
*Willsen Frederick E
*59 Burns Mary E Mrs
Muhern Charles
Burns William J
63 Sullivan Killian B
Sullivan Margaret M
65 Union st
87 Quincy st
Right Side
*8 Waters Frank P
Zwenger Emil
*10 Jackson Charles
*Libby Goldie Mrs
Osley Lemira S Mrs
*12 Jordan John D
Jordan & Co painters

Stebbins—continued
*14 Brooks Henry M
*20 Bourn Nathaniel A
*McGee Nellie E Mrs
36 Lawson Oscar S
Emery Ervin B
40 Mosher Edward A
Stewart Matthew H
42 Merrill Frank P
48 Woods William H
Hannan Maria E Mrs
*56 Mead Rollin E
58 Mossey William G
60 Gorman William J
*62 Chisholm Elizabeth
*Kronick Morris
Lyons Daniel T
66 Union st
*78 McKenna Jeremiah W
*80 Lynes Frederick C
*82 Conlin William F
*84 Haubenreiser Albert
84 Quincy st

STEBBINS PLACE, from 10 Thomas north to 39 Douglass, Ward 1
— Beaudry Henry A
— Moller Ernest B
— Query Eugene
— Waterhouse Charles S
— Jerrolds Harry V
*— Mayo George
*— Pease Morgan
*— Thomas Street Garage

STERLING, from 331 Armory n Springfield east, Ward 1
Right Side
15 Robert Phillip A
*23 Barney Thomas J
*29 Miller James
31 Hartwell Frank W
39 Kennedy William J
41 Cutler Charles L
51 Vacant
53 Facosi Victor
57 Vacant
59 Vacant
95 Duval Napoleon A
121 Vacant
Left Side
20 Douglas James
34 Lavallie Edward J
36 Stebbins Henry J
*40 Fox Albert E
Fox Eulalie A dressmaker
68 Boucher George
76 Sweet Samuel H
136 Cantrill Harry

STERNS TERRACE, from 196 Central north, Ward 4
Left Side
*30 Pirnie George
34 Vacant
*38 Larkin William F
*42 Rude Edwin G

STEVENS, from Page blvd south to Eureka, Ward 8

STEVENSON AV, from Morton to Gresham, Ward 8

ST JAMES AV, from 556 State northeast to Chicopee line, Wards 5 and 8
Right Side
11 Bay st
*19 Donnelly Elizabeth C
*25 Charbonneau Alfred J
*59 Lee Egbert C
Houston John W
*61 Carney Dennis G
*Sweeney Julia E Mrs
*67 Holden Mary Mrs
*69 Proctor Minerva E Mrs nurse
71 Ripley place
*73 Fisher Walter C
*Payette Edward F
*81 Lussier Jean B
*McNeil Albert W
83 Windermere The apartment house
Johnson Harry S
*Rockwell Ruth A
*Holden Annie C Mrs
*Robinson Carroll W
*Warren Leicester
*Avery Theodore L
87 Paige Harry J
93 Hughes Merl F
*95 McHugh Sarah J Mrs
*Carroll Alfred J
*97 Schellenger Harold W
*99 Harvey David L
111 Florida st
125 Marien Sarah E Mrs
*127 Berry Lucinda L Mrs
Hutchins Edward C
Coombs Ralph R
*133 O'Connell Julia F
*141 Punderson Samuel F
*Rice Elizabeth A Mrs
147 Thompson st
*159 Lazell Etta A
*165 Allen Dora E
Ganes Arthur L
*James Arthur L
*171 Spaight Mary C
*175 Sawhill Clarence V
*179 Towne Charles L real estate
*187 Boucher Louis
191 Westminster st
*205 Hubbell Lindley D
*— Park Congregational Church
217 Clarendon st
231 Vacant
*245 Kemater George H
269 Dartmouth st
*287 Comins James B MD
*291 McPherson Neil Rev DD
295 Harvard st
*313 Pope Charles E
*317 O'Brien Patrick J jr
*319 Donohue Bartholomew J grocer
323 Metcalf Mildred E Mrs
327 Brown Le Roy W
*Du Pont J B Philisa
Harrington Gordon E
*Surprise Electa L Mrs
Martin John E
*Taylor Philip S MD
329 Cushion Edward M
*Coots De Forest
*Hunt Victor K
Barton James
Blair Jennie nurse
Thompson Edith nurse
*McNair Anita E nurse
*Shute Carl A
*335 Geckler Burton Edward
*341 Linton Joseph B
Haverty John
*Haverty Mary Mrs
*347 Myers Elizabeth Young MD
*Sullivan Frederick L
353 Princeton st
*357 Cueny Benjamin U
*Washburn Cora R Mrs
*367 Harrington John F
*371 Tierney Theresa A
*377 Albro Henry L
379 Lafayette st
*387 Walton Samuel A
*393 Kirsch Forrest G
*403 Morse Ellen J Mrs
— Dorchester st
*407 Courtemanche George V
411 Pigeon Nellie M Mrs millinery
413 Vacant
415 Cook Walter S
Ryan Jeremiah F
*417 Keough's Tire Hospital auto accessories
*419 Grodsky Harry tailor
*425 St James Garage
Cordner S J Co gasoline
*463 Denoon E M Co artificial stone mfrs
617 Chicopee rd
— Page blvd
667 Desilets Camille
685 Bell Warner H auto accessories
*741 Cuff John C
— Carew st
1045 Pleasant pl
1059 Hampshire st
1135 Maine st
*1299 Walsh James J
1309 Walsh John
Left Side
— Magazine st
64 Bowdoin st
122 Florida st
156 Thompson st
164 Bray Mary J Mrs
*DeCoster James G
*176 Riley Timothy W
Gilbert Neil S
*180 Kendrick Edmund P
*186 Spencer Margaret
*192 Notman Robert L
*198 Kemater John C
—Westminster st
204 Kerr George William
*210 Lerche Albert E
224 Clarendon st
268 Worthington st
270 Dartmouth ter
*288 Sunter Alexander E
*294 Munn Rosella E Mrs
296 Harvard st
*306 Lloyd Thomas
*314 Brunelle Arthur J
*Brunelle Fred A
*318-320 Benson Charles A shoemaker
322 Vacant
324 Kerlinsky Isaac tailor
— Wellesley st
326 Phillips A H Inc grocers
*328 Koeotis Christos confectionery
*334 Stowe Horace W
*340 Wheeler Edmund A Mrs
*344 Jackson Clifton D
*350 Carey William E
354 Princeton st
*368 Baird Charles L
*372 Cole John C
374 Cornell st
384 Meagher Margaret B
*Meagher Nellie M nurse
*390 Clark Mary J Mrs
*394 Gilchrist Alden
*Stevens Arthur W
*400 Hale C Wesley dentist
406 Hilton William H
*408 Lewis Richard B
*412 Royce Margaret A
420 Lewis Richard B grocer
420½ Drouin Joseph H
546 Seibert Fred C
*562 Hampden Tool Co
*576 Fitzgerald Forging & Heat Treating Co
618 Chicopee rd
660 Fish John
Kennedy John
Sleith Samuel
678 Ingham Alfred
Parnell Charles B
684 Doolittle Frank D

St James Av—continued
694 Porter av
*792 Mahoney Margaret A nurse
Mahoney Richard R
*746 Bagley John G
826 Melville av
*830 Johnson J August
832 Johnson Edward R
840 Victoria st
842 Baltimore av
860 Hartman Frank
864 Brown William L
*960 Christensen Olaf A
Mosher Ralph S
— **1000 Carew st**
1048 Coleman Mary A Mrs
*1082 Foley John J
*1102 Lussier Wilfred
*1132 Guimette Joseph
*1174 Tetreault Joseph B
*1180 Tetreault Damase J
1196 Lefevre Frank X grocer
1266 Bruton James H
1294 Dugan Edmund
Dugan Nellie E
1310 Chicopee Falls line

ST JAMES BOULEVARD, from St James av northeast to Page blvd, Ward 8

ST JAMES CIRCLE, from 645 St James av n B & A R R northeast returning to St James av n Carew, Ward 8
Right Side
*61 Spear J Harland
89 Jennett av
*125 Shaw Benjamin J
*131 Leck Francis H carpenter
141 Hensel Albert R
Shaw Charles R
169 Pollitt Lester
183 Dry Bridge School
187 Beucher Louis
213 Crosley Harry
219 Wilkinson Wilfred U

ST LAWRENCE AV, from 119 Erie north to Champlain, Ward 1

ST LAWRENCE PARK, from 772 Sumner av northeast to West Alvord av, Ward 7

STOCKBRIDGE, from 521 Main east to 16 Maple, Ward 3
Right Side
*7-9 Guenther & Handel grocers
11 McDougall Jessie Mrs
Cohen Alex
*13-15 Schermerhorn Fish Co
17 Williams Eli V
Wallis Henry
19 Freeland Dora A Mrs
Grimes Betsey Mrs
Springfield Sheet Metal Works
29 Millar Charles & Son Co
33 Johnson Lansing billiards
35 Thompson Ephriam F
37 Doran Joseph F contractor
*Hurlburt & Doran mantels etc
39 Willow st
*— Smith & Wesson mfrs revolvers
Left Side
*14 Wood Lorin S carpenter
*20 Markham Albert G & Co soap mfrs
*22-28 Leonard A F & Son furriers
30 Oldmixon Warren E cabinetmaker
38 Willow st

STOCKER, from Verge south, Ward 8

STOCKMAN, from Banbury northeast to Newbury, Ward 8
Right Side
33 Merry Stanley F
Berard Ludger
*43 Griffin Bridget J
45 Johnson Carl E
57 Freeman ter
*91 Dolan Frank M
*95 Brassard Louis H
*105 Naughton Lewis H
115 Allen Lewis L
121 Oberg Carl A
*125 Miller Nicholas J
Left Side
*28 Vezina Raoul J
*30 Sullivan Timothy J
*34 Water Ronald V
36 Donahue James J
38 Godfrey John F
*40 Godfrey Ellen Mrs
48 Ringstrom John
*50 Anderson Alfred P
*58 Murphy Timothy
Roos John G jr
66 Michaelian Dick H
68 Freeman ter
*82 Gates Anna M Mrs dressmkr
Harvey Myron A
*86 Stephenson William S
*104 Gauthier Leon F
*106 Edwards Andrew D
112 Brimmer Henry J
116 Cignoli Francis L
126 Rusinsky Stephen
Singer Stephen

STONY HILL ROAD, from Parker east to town line, Ward 8
Right Side
— Plummar Paul
— Pancotti Joseph
— Sbriscie Aristida
Left Side
*— Cook Lewis E
*— Warner Hiram C
— Pierce & Cook poultry raisers

STRATFORD KNOLL, from 70 Belmont av west, Ward 6

STRATFORD TERRACE, from White east to Kimberly av, Ward 7
Right Side
*3 Sterns Robert H
*9 May Isaac
*17 Dalton George F MD
*33 Calderwood Frederick A
*37 Gilpin Clinton D
*41 Bunnell Russell R
*51 Downer Guy W
Downer Susan Mrs
Left Side
*16 Shannon James L
Shannon Mary C Mrs
*28 Kinloch Raymond A MD
*36 Carlson Ella M Mrs
*42 Perkins Eugene C
*52 Dunlea Walter J

STRONG AV, from Carew to Roy, Ward 8
Right Side
61 Gallatti Augusto
63 Cavicchioli Argio

SUFFOLK, from 325 Wilbraham rd south, Ward 8
Left Side
19 Clarkin John
*31 Tynan Matthew F
*33 McDonald Patrick J
*41 Houghton Leonard I
Watts James O
Edwards John B
*Starrett Frederick D
*47 Heck John H
*Nooney Howard B
Grindell Durward B
61 Bailey Charles J
*67 Parker Charles L
71 Ross Douglass W auto repairer
83 Marlborough st
*109 Peterson L Christian
*117 Rochon Joseph
*121 Farrar Elmer L
*129 Baines Francis H
Right Side
*36 Downs George H
*38 Wing Leon M
*42 Ljunggren Nils
*44 Sillman Annie F Mrs
82 Marlborough st
88 Roper William N
92 Joubert Arthur
*106 Barrett Clarence C

SUFFOLK (Indian Orchard), from Pasco east to Cummings, Ward 8

SULLIVAN, from 417 Armory east, Ward 1
Right Side
17 Roberts Frank X
*19 Sullivan Jane Mrs
23 Coughlin James J
Left Side
16 Bradley James F
24 Elie George
26 Hansen Andrew W
Youngberg Axel
32 Goda Mary Mrs
34 Devine Eugene

SUMMER, from 181 Spring east to 150 Armory, Ward 5
Right Side
9 Sacenti Gaetano
*11 Bartolucci Samuel
Chiaro Emanuel
Jacobs Harry machinery dlr
Jacobs Samuel & Son junk dlrs
13 Fiorelli Giovanni
15 Barbieri Vincenzo
Maio Giovanni
*17 Borselli Cleto grocer
*19 Borselli Cleto
*19r Facchini Camillo
27 Fulvi Virginio
Giantoni Adolfo
29 Alberghini Stanislao
Figoni Marco
35r McDonald Thomas
37 Abert George
Donovan Jeremiah
39 Langdon Calvin H
41 Mullaly Francis J
45 Harding Henry F
Sheehan Timothy
49 Olivieri Ernesto
51 Ollari Narciso
53 Spadoni Nazzareno
O'Connor Mary Mrs
57 Battistini Domenico
61 Autumn st
63 Collins Margaret A grocer
*71 Colino Alfonso
*71r Russell & Hathaway auto repairers
*73 Scagliarini Leone
81 Coleman Thomas F
*McNulty John D
83 Harlow James
*Steele Jason W
89 Chiodi Museo
Paglia Romano
91 Lynch Annie Mrs
Tomassetti Crescentino
93 Genovali Giuseppe

Summer—continued
Scargliarini Giuseppe
97 Vacini Alcesti
99 Cara Francesco
*101 Carando Antonio
103 Bessone Charles
105 Cipriani Antonio grocer
105½ Pitti Luigi shoemaker
107 Bono Martino
Monaghan Nora J Mrs
109 Moretti Luigi
111 Arbario Antonio
Bellotti Luigi
115 Antonucci Angelo
Cantro Giovanni
Cipriani Antonio
Crevelli Pietro
121 Fiorelli Anredo
Stirlanotti Enrico
123 Rondoletto Pietro
125 Connors Michael
131 Palazzi Augusto
Tangori Giuseppe
135 Fraschi Carmine
Mori Antonio
137 Cara Maria Mrs
Rogani Casimiro
147 Balgassi Joseph
Sardi Giuseppe
149 Baraldi Secondo
Lupi Alfonso
153 Bongiovanni Ivo
Connell Anna B
163 Francolini Nicola
Lee John J
165 Cianchini Mariano
De Santi Domenico
167 Chamberlain Sarah nurse
183 Kibbe av
*199 Keefe Eugene F
*201 Doyle George M
Doyle Lillian A music tchr
207 Figoni Giuseppe
Mairone Domenico
213 Bianco Louis
*Figoni Natale
215 Ferguson Jane Mrs
*217 Mead Edward W
219 McCallum George A
*221 Kavanaugh William F
223 Bobba Antonio
*233 Cassanelli Cesare
Cassanelli Guido
Carra Ernesto
Harrington William F
Montanari Vincenzo
Ghelfi Arturo
239 Beccari Enrico
Del Monte Augusto
O'Brien Margaret C Mrs
Rosati Joseph
Popoli Peter
*Serra Arturo
243 Baker Henry
De Pilato Domenico
Larivee Arthur F
Minor Samuel A
Paumokis Theodore
*253 Hastings & Schoen pattern makers
*265 Stoddard Motor Car Co
*265–267 Vehicle Metal Works The auto bodies
275 Federal st
Left Side
52 Monteverde Margherita Mrs
56 Cesshini Massimiliano
*Levangi Joseph
Marci Michael
60 Vacant
66 Vacant
*92–96 City Yard
92 Workmen's Compensation Dept (city)
106 Crafts Royal L
112 Carlisle S Richard coal dlr
116 New York New Haven & Hartford R R (Midland Division) freight depot
*164 Moren Maurice
Sweeney Cornelius
172 Stevenson William I
Tinti Antonio
182 McCallin John J
Rolston William
*220–240 Ehrlich Moses Iron & Metal Co
*224 Sullivan T J Coal Co Inc

SUMMIT, from 368 Worthington north to Federal, Ward 4
Right Side
*15 Allen Edgar
Beechwood George S
Donovan George A
Thomas Ralph C
*Cousins Eugene A
*Jameson Harold H
*Rice Clarence A
19 Beauchemin John A jr
Mandell Robert C
*Emerson Della W
*Longtine Thomas H
45 Fitzgerald James J
Morehouse Edward M
Zaccaria Alfonso
O'Grady John M
Left Side
14 Benedict J Fletcher
*Brosnahan Sarah A
Canty Margaret E
*Dunn Margaret Mrs
Harrington Mary A Mrs
O'Connell Maurice J
20 Westover The
Collord Arthur L
Adams Fred W
*Morris Fanny L
Bradway Carl F
Coughlin Thomas J
Lawson May E
Bannerman John C
*Lougharan Michael W
*Morris Fannie L
26 Boyd Louis J
Larkin William D
*Purcell Timothy A
Rust Howard A
Webb Charles E
*Creighton Robert
Cross Hattie Mrs
*Fisher Charles R
*Madden John C
*30 Daly Joseph T
Kalman Bernhard
*Bullock Russ A
*Trainor Frank W

SUMNER AV, from 135 Long Hill east bey 372 Allen, Wards 6 and 7
Right Side
*3 Kuhn L Albert
*7 Freedman Edward S
*Reed Ferdinand C
*17 Bickley Francis B
*Crocker William O Mrs
*Kingsley Frances K Mrs
*Sugrue Timothy
*Buzzell Harry A
Collins Florence Mrs
*Roberts Edward S
*(3) Eastwood Robert G
*(4) Renaud William B
*25 Snyder Morris grocer
*45 Sumner Av School
49 Healey Zenaide Mrs
Corry John A
*51–61 Colonnade Garage
53 Phillips A H Inc grocer
55–57 Colonnade Tea Room
*59 Nagle W S Co druggists
*61 Bonner Bros painters
*George Nick tailor
*67 Schlesinger Frank A
*73 Godfrey Thomas F MD
75 Beechwood av
87 Vacant
*95 Clark Robert K
97 Magnolia ter
*115 Gray Emma J Mrs
125 Squire Francis F
125 Firglade av
145–151 The Greenleaf apartments
*145 Dodge Walter P Mrs
*Bryden Walter P Mrs
*Cook Frank O
*Eaton Alice
*Riggin J Edward
Minton Claude L
*Keeney Mary C Mrs
*Patton Louise
*Stockwell Nella M
*147 Berry Charles F jr
*Davenport Charles H Mrs
*Deland David H jr
Sturgis Frank W
*Higgins Thomas C
*(8) Chesterman William J
(7) Grant Katherine E
*(7) Kearney Marcella
*(9) Roane Charles W
*(12) Keller John C
*Bailey Jesse H
Breault Noel C
Maher Michael J
Pollard Harry K
149 Conant George B Mrs
*Cunliffe Albert E
*Gibbs Arthur E
*Glasser George
*Green Samuel
*Morton James M
Noel Henry E
*Rogers Agnes W Mrs
*Davis Donald W
Johnston William W
*Stewart Thomas M
*Kyle Grattan B
151 Connecticut Valley Guide
*McCarthy William V
*Burnell C Neal
Fay Richard S
*Ford Montague P
*Rossetter Seaman E
Smith Leon
*(3) Hayden Frances B Mrs
*(5) Levi Albert J
*(8) Charnella Charles
*159 Austin Leroy W
Blunt Chester C
*Blunt Leon G
*Cloyes John H
*Stiles William B
*Coffrin Kirk J
MacDonald John A
*Sherman Frank A Mrs
161 Bourke Arthur G
*Chidsey Irving L
Cohoon Sara E
*Hodgdon Earl R
Monderer Bernard S
*Moore Frederick W
*Moore Archie S
Wheeler Walter E
*Gould Edith F
*Chesson George D
*Maloney Annie Mrs
*Witt Raymond N
*167 Bluett Frederick B
171 Washington rd
*181 Slocum Charles M
*187 Norcross James F
*199 Fuller Marcus A
203 Forest Park av
317 Forest Park
Forest Park Restaurant
*339 Maver Elisabeth R Mrs

Sumner Av—continued
*395 Ahl Michael L artificial stone
403 Continental st
407 Davis George H
*Miner Ellis W
*Miner Ellis W jr
Neil George W
*415 Frey William J
*419 Cady Luther W
*Hilliard James P MD
425 Commonwealth The
Alford Arthur S
*Bentley S Edwin
*Galpin Mary R Mrs
*Hayes Caleb S
*Mayforth Harold A
*Brown Max
*Story Walter S
*Russell Mary B
*Sexton Frank A
— **Parkwood st**
441 Inspector of Animals Meat Provisions and Slaughtering office
*Lukes Harry veterinary surgeon
*447 Doolittle Fred E
*453 Granstein Harris
*459 Sauers Robert M
461 Cliftwood st
*465 Cram Charles H Mrs
*Davison Phinney L
*Houghton Annie E Mrs
*Laing John
*Metcalf F Arthur
*Parker Mabelle S Mrs
*473 Cronin Catherine J Mrs
*Gebo Napoleon
Schultz George H
*Yeates Hattie E Mrs
*483 Tone Philip
*485 Frost Arthur B auto supplies
— **Lenox st**
*487 Gilmour Mima Mrs millinery
*Goldstick Joseph
489 Great Atlantic & Pacific Tea Co
*491 Bassos & Danos confectionery
*493 Rackliffe Benjamin D blacksmith
495½ Curran Bertha R Mrs
*499 Phillips Theatre moving pictures
501 Farland Fred L baker
Savage William C florist
503 Phillips Alvin H Inc grocer
*505 Berkowitz Louis meats
*507 Smith Abraham shoemaker
*509 Denver Adeline Mrs lunch
*513 Blake Fred A dry goods
— **Dickinson st**
— **Belmont av**
549 Ball Albert A
*555 Cloutier Maxime P
*561 Andrews Frances A Mrs
Lovell Ina Mrs
Young John R
*567 Wight Laura Mrs
*573 Shaw Richard N veterinary surgeon
*579 Abel Lillian F Mrs
*Henderson Walter
*593 Delaney Bernard J
595 Ormond st
*603 Ranson Robert J
*609 Kellogg H M
*615 Sheldon Everett H
*619 Lynch Patrick M MD
623 Daytona st
629 Pease Ernest A
*Grant R U
*Rosenwald Julia Mrs
635 O'Connor Patrick J
Johnson Joseph
*639 Long Catherine Mrs
*Marr Joseph
Sullivan Walter C
*643 Chamberlin Joseph
Gray James
*651 Tiffany Ralph O
653 Tiffany Harry T
655 Huntoon Lawrence A
657 Richards Charles T
659 Stone Ida M Mrs
*Stone George W
*661 Pease Hattie V Mrs
*663 Newth James E
665 Pigott James
667 Bryant st
675 Atwood Olivia S Mrs
Crocker Emerette Mrs
*McCarthy Michael
Hayden Clifton E
Thorne Walter
Wood Percy
*681 James Walter
683 Otis Patrick F
*Snow Walter H
685 Rody Frank J
687 Buletti Stephen
*Keyes Albert W
*691 Nelson Karl G garage
695 Lyndale st
701 Lynch Edward R
*Nadich Jacob grocer
705 Lull De Los G
Sewell Charles L
711 Sanson Henry E jr
Taylor Harry
Lugene Mary A
715 Tong Chin laundry
*717 Sanitary Cash Market
723 Whittier st
727 Phillips A H Inc grocer
729 Bradbury Walter E
Munson Mary Mrs
Naylor Ida E
*Stannard Lucy A Mrs
731 Dolobowsky Benny tailor
739 Grout George S
*Schuerer Edward S
745 White st
*749 King C W & Co druggists
P O Station No 23
783 Irvington st
*795 Newhall Josephine M Mrs
*817 Sheldon Charles G
819 Trinity ter
*831 Fabyan George C Mrs
*Schnetzer Agnes F Mrs
859 Eton av
875 Eckington av
891 Brooklyn av
893 Phillips Alvin H Inc grocer
— **Highland Div R R**
*911 Wilson Arthur E
*917 Sewall Robert L
*921 Kenworthy Thomas H
*929 Nix John A
935 Spencer st
*941 Berry Thomas J
Willcutt Lylia dressmaker
*947 Pouchot Frank A
Pouchot Jeanne
*955 Parrish John E
961 Thorndyke st
*963 Prevost John W carpenter
977 Castle av
*979 Beebe Herbert S
987 Chilson st
*995 Barrus Clifton L
*999 Spongberg John A
1017 Dragon Gelasse J
1019 Richardson Mantell S
1027 Vacant
1029 Vacant
1045 Hawes st
1047 Eddywood av
*1049 Carney William E
1053 May Albert W
*Pigeon Henry R
1079 Powell Egbert
*Belcamino Ralph
— **Powell av**
— **Ellsworth av**

Left Side
6-10 Manhattan Hall apartment house
6 Becker Charles
*Hayes Joseph E
*Walsh George W
*Warren Robert F
*Wright George F
*(2) Casman Pearl Mrs
(5) Marshman Gideon
*(7) Priest Warren A
10 Anderson Ernest H
Chamberlain Alvan B
*Ford J Raymond
Halstead George B
Hogan Martin J
Henne Albert F
*Merry George P
*Miller Anna B
Owen Georgianna Mrs
Pellissey Winslow L
*Tomer William A
Vyth Carl
*Varley James
Varley Mary E
*Ward Stephen H
(9) Maxfield Frank C
(11) Maxfield Catherine E Mrs
16-20 Montmartre The apartment house
*16 Drake Thomas F
*French Mary Mrs
Grotta Benedict B
Kohler William H
*Morton Harriett E
*Severance Alton B
*Wolcott Elsie M
*18 Chapin Ralph R
Fay William B
Howell Jacob
*Pheifer Leon B
Shalett Alexander
*Wiggin Mabel E
Pezzini Oreste J
*Holcombe Bessie L
Judd Ada
20 Bourne Abbie E
*Cornish Robert S
Cummings Walker F
*Lavine Nathan
*McBride Ella H Mrs
*Schrader Emma L
*Dow Bryon L
Reid Alexander I
Schrader Emma L
24 Knickerbocker The apartment house
*Bates Edwin L
*Bull Jennie W Mrs
Hubbard Eugene W
*Park Maurice A
*MacCracken Nellie R Mrs
*Rush Robert C
*Kane George E
*Kittredge Everett A
28 Bronx The apartment house
*Jones Elmer M
Strawn Fred C
*Ferrier James F
*Graesser Carl F
*Schlesinger Louis
*Sherwood Eliza Mrs
*28r Selzman E M & Co automobile painters
28½ Sumner Repair Co auto repairers
30 Vacant
*32 Schwenger George W
34 Hampden Transportation Co hauling
*Sumner Garage

Sumner Av—continued
36 Sumner Service Station automobile repairers
38 Peabody Harold C
Donovan Jay M
*40 Donovan William J
*44 Adaskin Herman
50 Fuller Willard C
*Fuller Willard P
*— Faith Congregational Church
74 Fort Pleasant av
80 Vacant
*96 Lay William
*104 Doherty Daniel F
*120 Freedman Allis
136 Firglade av
*146 Bowles Caleb W
*152 Isenburg Herman
*May William
*162 Wallace James L
168 Adams Julia J
*Rust Samuel
174 Washington road
*182 White Belle Mrs MD
*White Leander W
*188 Lathrop Flora M Mrs
*Lavigne David
*194 Leary William C MD
*202 Hawkins James L
206 Forest Park av
*218 Ward Frederick S
*226 Howland Stephen H
*232 Pease George F dentist
*238 Bondi Humbert
240 Greenleaf st
*244 Lasker Henry
*250 Tarbell Edward N
252 Pease George F dentist
*258 Wiegand Carl A
*264 Baer Gottlieb
Baer Theresia E tchr music
*268 Craig Bertram J
272 Churchill st
*280 Webber Albert
*286 Bassin Max
*Wolohan Sarsfield J
290–294 Forestina The apartment house
*290 Buchanan Thomas F
*Bolton Grace M
*Butler William R
*Favrao William L
*Little Richard
*(1) Beal Herman A MD
*(4) McCarthy Patrick H
*292 Kinney Frank M
Karcher John F
*Stewart Lewis J
*294 Chase Marion W Mrs
*Fiske Fannie A
*Fowler Willard J
*Roberts Frank L
*Quinlivan Edward G
*Lee Charles E
*(3) Dickinson Eunie A Mrs
304 Haddad Said confectionery
316 Sumner ter
*320 Ferguson George W
*330 Fritz Dora E
*Mailloux Theophile S carpenter
354 Oakland st
*366 Kunle Joseph E
*Scott Lorenzo J
*372 Brown David H
*Green Alexander
*376 Bartsch Alfred H
*378 Fisher Jacob
380 Kenwood ter
*390 Cheney Royden W
*Goldstein Nathan E
*398 Hartenstein Louis C
*Kattler Frederick
*402 Brooslin Mayer
*Humberston Harry
*408 Cooley Sarah L Mrs
416 Beaumont st
*420 Hopkins Theodore L
*Louis Abraham
*426 Hunter A Griswold
*Michelman Myer A
*432 Baker Irving G
*Mehlman Harry D
*440 Gibbons James A
*Kelly Anthony T
*444 Ehrlich Harry M
*Ehrlich Moses E
*450 Silfen Samuel
*Wiener Robert
*456 Rioux Emile carpenter
*466 Peacock Walter W
*470 Van Norman George H
512 Forest Park Pharmacy
*McCarthy Thomas F druggist
Post Office Station No 17
— Belmont av
— Dickinson st
*530 Beals Frank W
*Foss George H MD
*536 Quinn William J dentist
*538 McEnelly Edward J
McEnelly's Orchestra
540 Randall Charles F
*Randall May E MD
*544 Conway William S MD
548 Ventura st
*556 Armstrong William H
560 Squire Harry N
*566 Hancock Nettie Mrs
*570 Buckler Mina J tchr music
Ketcheson Supply Co toys
*576 Donovan Jeremiah B jr
582 Sorrento st
*588 Dillenback Emil U MD
Dillenback H Irvine
600 Nichols Constance P
*606 Cady Byron E
612 Pomona st
*618 Gunn Walter J
King Melissa P Mrs
*Ripley Mabel M Mrs
622 Vacant
*624 Wright William S
*630 Moore John J
*Digel Jacob T
*636 Converse Wallace J
640 Lester st
*646 Glover Arthur W
*658 Bissell Burleigh C
*Snowman Edward A
660 Herman st
*672 Vadnais Poledore
*676 Coon Joseph
Hall James
*680 Blaine William F barber
*680½ Mary Jane Food Shop bakers
682 Vacant
*682½ Davison & Herman grocers
*686 Holmes James
*Holmes John McN
Holmes Matthew C dentist
*Moore Ernest C
688 Converse st
*694 Ober William J
696 Merrick Frederick G
*Johnson Leonora N Mrs
700 Diamond Nicholas C
702 Webber Hyman
*706 McKernan James J
Sherman Nathan
*712 Ferranti Antonio B
Morgan John P
Orr Jessie
*716 Lynch Dan Garage
*720 Case Carrie Mrs variety shop
*722 Jones William
*724 Corbin Henry E
*Exford Dorr W
*Stowe Horace W
Moyce Joseph L
Pinney Frederick W
*Sharp Thomas M
*Whiting Fred
730 Grant Charles H
*Grant Jessie C dressmaker
*Otis Dwight B
*738 Esten Thomas O
752 Eagle Candy Store confectionery
— White st
*754 Walters Bros grocers
766 Berry Ellen Mrs
*Hall Ida A Mrs
770 Thibert Paul D
*Young Morris
772 Lawrence Park
780 West Alvord av
*782 Coutant Harry C
*Zimmerman Morris A
*788 Brooks Robert C
*Campion Daniel G
796 Ewig Catherine Mrs
*Ewig Charles H
*Ewig Julius
*800 Wolff William H
*Fay Ella J Mrs
*806 Mather Luther C
810 Rittenhouse ter
*824 Schumacher Henry C
*Wessler Myron
830 Daviston av
*834 Sjostrom F L Harold
850 Vacant
900 Coventry John A
*938 Cummings George D
954 Taylor Frank S
*966 Carlson Ernest F
*980 Ripley Harry S
1048 Eddywood av
*1052 Burden Thomas W
— Allen Irving

SUMNER TERRACE, from 316 Sumner av north, Ward 6
Right Side
*5 Cushing Joseph
*11 Griffin Thomas E
*Connell John T
*17 Bearg Benjamin
*Nay Carlton E
*23 Burgess Ruby A nurse
Muirhead Bessie nurse
*Raynes Edna Mrs
Rogers Helen Mrs nurse
*Hatfield William A
*35 Holmes Winfield E
*Lathrop M Josephine Mrs
*41 MacDonald Patrick J
*Streeter Ralph L painter
*47 Goldstein Isaac
*Lackett Charles J meat
Left Side
*18 Mullen Michael R
*Sagalyn Fannie Mrs
*24 Cooley Moses L
*Segal Samuel jr
*30 Ludden James J
Rock Arthur E
*36 Kingsberg Julius D
*Brown Allen L
*42 Cohn Abraham
*Pepper Robert C
*46 Briskin Hyman M
*Berkowitz Louis

SUNAPEE, from White north to Blaine, Ward 7
Right Side
*15 Rosenburgh Frederick W
19 Wright Charles H
*23 Mahogany Edward C
*27 Grunewald Charles
*33 Miles Timothy R
*37 Mann John G
*43 Henderson James M
*47 Paine Chester D
*53 Colton John D

Sunapee—continued
*57 Hosley Nelson R
Allbe Flora S Mrs
*63 Munyan William A
*67 McCarthy Michael F
*73 Uhl Adam
*77 Stumpf Ernest
83 Welden Charles A
93 Brittain William H
*101 Dixon Irving J
Left Side
*16 Lilly George E
26 Dodge Alfred C
*32 Thayer Herbert E
36 Vacant
42 Bennett Archer C real estate
Dadmun Florence nurse
*46 Perkins George S
52 Vacant
56 Potter Frank C
*Hassett Catherine Mrs
*62 Brown William S
*66 Lantz Arthur H
*72 Martin Theodore T
*76 Pratt Winfred W
86 Sederlund Walter C
92 Marston Arthur
98 Hooker William
*104 Marsh Paul R

SUNNYSIDE AV (Indian Orchard), from 30 Pasco rd west, Ward 8
— Flechsig Paul M
— Sullivan Bridget

SUNSET, from Dwight rd west to Webber, Ward 7
Right Side
2 Causey Levin P Rev
Causey Olive H tchr music

SUPERIOR (Indian Orchard), from Berkshire av southeast, Ward 8
Left Side
43 Hill Edward B Mrs
103 Sayles Martin J
Right Side
64 Bourne Pearl H Mrs
*78 Hastings Lester C
82 Bissonnette Hector

SUPERIOR PLACE, from 821 Worthington south, Ward 4
Right Side
*— Baker Extract Co extract mfrs
Colton J W Co The flavoring extracts
Miller Mfg Co extracts
Van Duzer Extract Co flavoring extracts

SWITZER AV, from 571 Berkshire av west, Ward 8
Left Side
— Terry George H
— Stebbins Horace C
— Moran John J
— Trask Albert H
Right Side
2 Rush John A
4 Perkins Charles F
6 Rush John A jr

SYCAMORE, from 493 Bay to 30 Acorn, Ward 8
Left Side
*31 Dudley Alfred P
65 Avery Richard H
*67 Patterson John G
*69 Barnes Joseph E
71 Sowden George E
St Onge James J
Right Side
18 Walters Clifford J
*20 Twombly Arthur C
22 Salomon Joseph C
28 Miliken Mary A Mrs nurse
*Wood Walter G
*38 Greene Francis B
*42 Adams Ernest A
*44 Cary Louise A
46 Gilwech Victoria Mrs
48 Gray James P
Healey Charles A
50 Percy Charles A
52 Brill John H
*62 McKinney Clement
*82 Foley John T

SYLVAN, from 826 Belmont av south to Blake, Ward 7
Left Side
*15 Marcil Albert G
*Phelps Charles W
21 Bell James H
*White Luke B
*29 Adsit Edward P
*Harris Clifford C
*33 Sinonoff Nathan
*35 Bernson Arthur O
39 Wilkinson Elizabeth R Mrs
*41 Ferguson James E
*45 Gale Mattie F Mrs
*47 Connor Timothy E
*51 Gray Everett C
Worth A Mitchell
*55 Johnson Oscar S
*61 Matthews William E
*73 Hunt Edward B
*West Clifton C
97 Restall Charles H
101 Vacant
105 Vacant
111 Vacant
117 Vacant
131 Vacant
*141 Thomas Charles H
Right Side
*18 Jacques Delphine
*Jacques Mary
*34 Strout Guy V
36 Bell William C
*38 Torrey Albert W
*40 Gough William J
*42 Selzam Theodore F
*44 Inman Allan C
— **Hughes av**
48 Vacant
*60 Britt Richard H
*64 Kerr Robert
*68 Bartlett Benjamin P
*Humphrey Benjamin
*84 Askinass Samuel
*90 Beauregard Alfred A
*94 Flagg Charles D
112 Vacant
132 Swazey John H

SYLVESTER, from Lorenzo to Peer, Ward 8
Right Side
*5 Pease Isaac M
185 Moffit George J
Left Side
— Abbas Mike
— McNeledge Robert

SYMONDS AV, from 176 Bridge north to 115 Worthington, Ward 3

TAFT, from 950 Liberty north to Erie, Ward 1
Right Side
*1 Devaney John
9 Ball Harold O
*11 Bush Michael C

TAFT AV, from Woodlawn east to Sylvan, Ward 7
Right Side
*19 Allen Howard R

TAFT AV, from Orpheum av west to Highland Div R R, Ward 7

TALCOTT AV (Brightwood), from 517 Plainfield to 56 Fisk av, Ward 1
Right Side
27 Craven Patrick
*Kempf George
29 Craven Patrick
31 Coates William
*35 Mainiero Carrie Mrs
37 Dimerski John
41 Flanagan John J
43 Langan Michael J
51 Bock John H
Lemelin Amede O
55 Hayes Jennie D Mrs
Miller Charles H
*— Day C E Lumber Co box shooks
Left Side
18 Curto Charles A
Iasimone Joseph
*26 Hartland Joseph
30 Potemski K John
32 Hartland James
Geary John F
44 Lennihan Thomas P
46 Dwyer Daniel J
50 Neuner Annie Mrs
52 Ledoux Adolphe
56 Currie Mary Mrs
Schuerer William A
58 La Montagne Oscar E
*60 Remillard Philip
62 Schultz Osward
64 Laflamme Frank

TANSEY, from Wilbraham rd north to Lawton, Ward 8

TAVISTOCK, from Boston rd northwest to B & A R R, Ward 8

TAYLOR, from 269 Main east to east of 184 Chestnut, Ward 3
Right Side
*15-19 Springfield Mirror Co mirror mfrs
*17 Marshall Charles C pattern maker
*Springfield Economy Rug Co mfrs rugs
Springfield Plating Works
*19 Craven Edward tire vulcanizing
35 Marceno Stephen barber
*37 Fraser Bedding Co mattress mfrs
41-43 Stacy Block
*Spartan Saw Works
*Stacy Machine Works
*43 Stacy E S Supply Co mill supplies
*47-49 Russell John W & Sons Co machinists
*49 Emerson Alfred E mfr paper boxes
*Enterprise Plating Co
*Springfield Photo Mount Co
51-61 Swaine Building
*51 Bay State Mattress Co
*New England Tool & Machine Co Inc mfrs tools
*55 Sheehan Transfer Co express
*61r Springfield Wet Wash Laundry
*65r Ward Electric Co electrical contractors
*67 Cole Frank W extracts
*Chicopee Supply Co Inc wholesale confectionery

Taylor—continued
*Itala Printing & Publishing Co Inc
Jenkins Mfg Co mfrs toilet goods
*Lutz J C Lithographic Co
*Shepardson Extract Co
*Thacker-Craig Paper Co
*Williams F K Co printers
73 Antiseptic File Co The
*Keating Robert M Co plumbers' supplies
*Lieson W A Co Inc factory
*Springfield Wrapping Machine Co Inc
77 Dwight st
117 Chestnut st

Left Side
12-14 Geisel's Block
*12 Plaza Theatre
16 Beach Robert barber
*Reynolds Taxi Service taxicabs
*22 Cordner S J Co Inc lubricating oils and garage
*Greenaway & Cartmill auto supplies
26-28 Springfield Steam Power Co's Block
26 Post Office (Parcel Post Division
*30 McCarty J J Co The pool table mfrs
*M & W Company electrical lamps mfrs
*34 Hayes Charles E Co electrical supplies
*36 Rubin Bros dry goods
*40 Wood Strange & Smith confectionery mfrs
*Springfield Steam Carpet Cleaning Co
*42 Booth-Townsend Co wholesale confectionery
*44 Kervine Republic Gas and Oil Co
*Turner Richard A & Co electrical engineers
*46 Weidenmiller Paul Grinding Co The
*50 Goldberg Bros & Co express
*52 Standard Paper & Merchandise Co The
*54 Brown L W Co paper boxes
Powers Frank B machinist
Springfield Brush Works
Stowe Horace W machinery mfrs
*56 Abrams Samuel jobber underwear
*62 Cave Welding & Mfg Co
*64-66 Sullivan-Barrett Co Inc batteries
*Willard Storage Batteries Co Inc
*68-76 Maccar Sales & Service Co auto dlrs
78 Dwight st
98 Market Square Service Station rubber tires
*108 Springfield Iron Works
118 Chestnut st
*144 Springfield Auto Body and Welding Co

TAYLOR (Franconia), from Dickinson west, Ward 7

Right Side
— Burdett Charles E poultry raiser
— Grohowski Francis
— Pulsipher Frederick
— Starke Albert
— Fennyery Lehèl J

TAYLOR STREET ALLEY, continuation of Taylor north from Chestnut, Ward 4

TEMBEY, from Boston rd northwest to Bexhill, Ward 8
*— Brook Edwin

TEMPLE, from 25 Maple east to 22 School, Ward 3

Right Side
5-9-15 Chateau The apartment house
*5 Stacy John W osteopath
*9 Allen Emeretta M Mrs
*Hastings S Jennie
*Judson Harlow T
Cushman Edward D
Hummel John
*Martin Alice M
Pratt Sarah Mrs nurse
Wright John D
Thompson John
*Pomeroy Elbert L
*Reed John W
*15 Carman T Walter
Egan Catherine nurse
Hoey George W
McCoy Myrtle Mrs
*Durant Catherine M Mrs
*Haskins Jennie Sadler Mrs
*Litchard Martin K
*Mansfield George E jr
*Maxfield Lillian H Mrs
*Parish Frank C
*Peck Roy H MD
*Rowlands Catherine S Mrs
Squier Fred P
*Stephenson Thomas B
Way Alice E Mrs
*Way Harry S
*22 Rogers Arthur H
*26 Stebbins George S MD
*32 Hearne Katherine M Mrs
*36 Rice Albert R MD
40 Tilton Byron O
Pendergast Edward J
*46 Brooks Richard S
*Wilson L Earl
48 Avery Flora J Mrs
Taylor Isabella nurse
*50 Murphy John T
*56 Chapin Delia L MD
*60 Beals Lucinda E Mrs
62 Miller Dora A Mrs
*64 Bangs Jennie S Mrs
*68 Trout Delmar E Rev
*Furnas Joseph L
*Wood Lorin S
*70 Lane Elizabeth A Mrs
*72 Field Robert W tchr music
74 Caldwell Miriam
76 Manningham Emily nurse
*Smith Walter W
*82 Morris Robert O
84 Delaney Mary J

Left Side
*2 Dubois Eoline C MD
*6 (A) Violi Claude
(B) Stanley Luise H Mrs
(C) Coe Mary
(D) Hayes Frederick R Mrs
*(E) Hayes Wilhelmina V
*(F) Schmidt Claudia
*(G) Wing Alice M
*(H) Gould Alice B Mrs
*10 Carleton Ralph MD
75 Giant Heater Co The

TEMPLE PLACE, from 247 State south to Temple, Ward 3

TENTH, from 87 Main east to 352 Chestnut, Ward 2

Right Side
17 Morris Benjamin D
19 Chandler Irene Mrs
Moran Charles
Stathis Costas
*Wright Eugene
21 Frost John
23 Giannetti Ettore
25 Demos Michael
*27 Daley Simon P
*29 Shea Mary Mrs
*35 Spicer Charles
39 Grant Walter
41 Kaufman Jacob
43 Weiner Max
45 Liberman Jacob
47 Harris Moses Victor
49 Anderson Erick A
Anderson Sophia Mrs dressmaker
Carlson Charles H
51 Green John W
53 Barry Bridget C Mrs
Davis George E
*57 Radner Max
59 Searleman Harry
63 Horowitz Irving
65 Dean Patrick
67 Casey Anna Mrs
69 Ducharme William H
71 Belorakus Joseph
*73 Donovan Walter
75 McCabe Sarah A Mrs
79 Casey Michael
*81 Donovan Timothy D
83 Brothers Herman grocer
Simon John
83½ Klimes Theodore
Serbent Charles
Bevins Benjamin F
*87 Burke Sarah M Mrs
89 Hart Tessie A
— **North st**
101 Pezczote Stanislaw
103 Scanlon Michael
105 Joy James
107 Maher Charles F
109 Rumplik Frank
111 Gordon Eli
Liss Nathan
113 Rosenbloom Levi
115 Aronstam Frank
117 Mariosius Stanislaw
119 Mushnitsky Morris
Kondet Joseph
123 Kaplan Isaac
*125 American Decorating Co
Adamski Anthony
Shanberg Charles
*127 Gissin Isaac milk dealer
Goudy John H
129 Gissin Isaac
Yessin John
131 Hebrew Free School The
135 Melinick David
137 Cohen Jacob
141 Baker Lawrence
143 Sherman Meyer
*145 Granfield John M
147 Lothrop Clifford W
149 Cosmas Louis baker

Left Side
*6 Springfield Motor Despatch
10 Axas George
Krist Peter
Rose Samuel A
Zadis Dimos
12 Reiner Abraham
Jordamids Costas
Pricopoulas Theopanis
14 Smith Fred
Marceau Odinas Mrs
16 Bryant Chester
Schoolcroft Albert
*22 Shea Michael T
24 Long Thomas
*28 Fitzgerald Mary J Mrs
30 Crowley Margaret Mrs

Tenth—continued
Sullivan John
34 Serafini Luigi
36 Malachowski Frank
*40 Kelleher Michael F
42 Kelleher Dennis P
Reynolds James S
44 Dashevsky Charles
46 Goldring Abraham
La Cross Henry
50 Miller Arthur
*52 Fitzgerald Elizabeth Mrs
LaCross George W
54 Zrenicik Gaspar
56 Skiba Joseph
58 Steofani John
60 Bess Nathan
62 Glushien Jacob
64 Ash Michael
66 Skiba John
*68 Green Patrick J
*72 Morgan Bridget
Morgan Patrick J
74 Nobert J Alfred
76 Costigan William J
*78 Connell John
80 Cohen Louis
82 Cohen Jennie Mrs
Keris Zachary
*84 Engleson Thomas J
86 Nathan Louis N
88 Gloster Thomas T
90 Manning John
94 North st
102 Gomes Joseph
104 Kaplan Abraham
Kaliva Daniel
106 O'Brien David
108 Antonisu Jimis
112 Bretta Thomas
*114 Brothers Minnie Mrs
Brothers David
116 Dineen Patrick J
118 Kawalko Joseph
120 Griffin Thomas
*122 Griffin Catherine Mrs
*124 Malone Maurice
*126 Herd Eli
130 Abramowicz Cornel
132 Foley Nellie Mrs
134 McCarthy Charles
136 Murphy Mary Mrs
138 Blonstein Morris
140 Greenberg Jennie Mrs
142 Sadler Hyman
144 Krevalin Benjamin
Kozansky Meyer
148 O'Hare Thomas G
*150 Ebbins Joseph

TERRENCE, from 665 State south to 607 Union, Ward 5
Left Side
13 Jackson Andrew
Ross Margaret Mrs
15 Gage George S
17 Thrasher Willard I
*25 Hoar Martin J
Lee Arthur H
29 Higgins Clayton L
35 Kirk Ernest J
*37 Dart Andrew P
39 Fogg Edwin A
41 Kenny Cornelius P
Willis Grace A Mrs
43 Foster Nelson K
*53 Chapin Wilbur C
59 Moran Celia E Mrs
*61 Donnellan Thomas F
Right Side
8 Haddon Hall
(1) Moreau Timothy G
*(2) Griffith Stanton
*(3) Sargent William
*(4) Weyant George W
*(5) Acklin Isaac C
(6) Vacant
(7) Jacques Wilfrid H
(8) Jordon Nina B
*14 Allen Fred A
*18 Keith Arthur E
Keith Miranda L Mrs
*20 Brunsell Mangus
*24 Parker Howard G
Abraham Pauline
*26 Syner Thomas H
*28 Corcoran Thomas E
*34 Aitken George
Florence William
McEwan George E
36 Hanley William J
*Quilty William B
*Warren William E
Goodspeed George F
42 Sullivan Mary A
*Willis Charles C
*48 Mulrone Lillian M
Mulrone Sarah Mrs
50 Hamilton Fred T
*56 Di Tomaso Pasquale
Tupper James
Williams Benjamin

THAYER AV, from 350 Orange to 184 Allen, Ward 7
Right Side
*35 Hockemeier Belle
Hockemeier Herman A

THETFORD, from Brandon av west, Ward 8

THOMAS, from 360 N Main to 201 Birnie av, Ward 1
Left Side
15 Stanton James E
*17 Marengo Henry painter
*19 Kenney Ernest B
21 Kenney Andrew E
Molin Gustave A
23 Dumaine Alphonse C
Dumaine Irene C dressmaker
*Chatelle Minnie Mrs
25 Boyer Henry B
*Lindsay Albert E
29 Boyer Moise L
31 Hanna William H
33-37 Texas The apartment house
33 Gannon Horace
*Manning Thomas F
Brown Ida Mrs
*Kline Harry
Lafayette Napoleon A Mrs dressmaker
Kampfer Augustus L
37 Bagge Mary E Mrs
*Noonan Timothy
Driscoll Catherine Mrs
O'Brien Thomas
Sargent Lewis T
*45r Lender William milk dealer
47 Girard Ralph
Taylor David
49 Pomerantz Nathan
*51 Dollar George
Coomes Thomas F
*53 Spellacy James B
*55 Ahern Andrew J
*Stanton Michael J
59 Roselind The apartment house
Hamelin Joseph
Hayes George W
Choiniere Edmond
Goodell Charles A
Hally Michael J
Stoddard Ernest H
Right Side
10 Stebbins pl
*16 Hartman William C
*Pelton Joseph C
20 Reilly Martin
22 Messier Joseph
26 Burden James J
Dumas Alfred E
32 Parent Rebecca Mrs
*White Henry F
34 Jarvis William H
*36 Sadowsky Max
Smith Annie
38 DeGrandpre Arthur
Dubois Felix C
Landry Adjutor
Proulx Lucien
Smith Arthur J
*Sorel Peter J
*42 White Edward G
44 Nilhas Jacob
*Gilbert Alfred R
46 Hastings Leroy E
*48 Noble William D
*Superman Benjamin peddler
50 Robert Adonias
52 Barbeau George J
Conley James
54 Anderson Archie E
Fournier William J
Smith Charles W
O'Shea Thomas P
Walsh John

THOMPSON, from 686 State north to 1101 Worthington, Ward 5
Right Side
*17-37 Oaks Hotel The
*17 Hewitt C E MD
*25 Loomis Philip B
*31 Reid Mary massage
*41 Fuller Frank D
47 Torrey Atherton
Oliver Typewriter Agency
*Soule Merton A
Sweeney Joseph P
*53 Fiske Eugene E
*Lyman Henry
Lyman Rhoda nurse
*57 Flanaghan Terrence J
*61 French Chester W
*67 Sampson George P
*71 Curran William J
73 Bay st
*93 Hendrickson John A
Conklin Stephen M
*97 Murray Arthur F
*107 Green Albert A
*Hamilton William R
*Crane Fred W
*111 Drew Herbert H
*Field Wilbur C
*Corbin Arthur O
*115 Fletcher Harlan F
*123 Campbell Charles A
Perry Herbert R
*127 Rice Horace J
*129 Ettling Henry C
*135 Sullivan Timothy J
Maloney Morris W
139 St James av
*163 Tiffany Susan E
*167 Balch George W
*173 Gaylord James F
Jones Ruth A nurse
*179 Atkins Frances P Mrs
*185 Hayes Albert C
Hayes Edith M tchr music
*191 Hosea Fred C
Left Side
*24 Hersey George L
Porter Ella E nurse
*30 Prentice Jennie C
*32 Dana Minnie O Mrs
Marks Georgia
*34 Bordeaux Nora J Mrs
*Wilson Julia E Mrs
*42 Maloney Charles H
*48 Grimes George C
*52 Miller D Edward
*Miller Eva Louise

Thompson—continued
*58 Peck Nellie M
*60 Hall Frank E
Hall Irene E H music tchr
*64 King William C
74 Bay st
*80 Allen Sheldon F
*Call Charles C
*Smith M Elmer
Drumm Hazel A nurse
84 Woodbury Francis B
88 Atherton Sherman H
*Gamble Gordon D
*90 Baker C Sumner
*Stevens Lillie A Mrs
*94 Green William A
Nygren John A
*102 Sampson Thomas P
*110 Anderson James
*118 Shaw Charles W
138 St James av
142 Millett Core Oven Co core ovens
*Millett Eli F
*146 Wheat Harold A
152 Kinsman Helen I
Lathrop Emma L Mrs
*160 Maher Michael F
*168 Buchan Robert A
*172 Barnett Morris H
*178 Smith Charles N
*184 Connelly Cornelius J
*188 Roper Arthur E
190 Sutcliffe Flora H nurse
*Woods John G

THOMPSON AV, from Emery av north to Samuel, Ward 7

THOMPSON TRIANGLE, at the intersection of Clarendon Worthington and St James av, Ward 5

THORNDYKE, from 961 Sumner av south, Ward 7
Left Side
*17 Flavell Joseph H
23 Archer Clarence H
27 Curtis Edgar D
Champagne Theophile J
*33 Roy Anthony E
*37 Hamilton Harry W
Right Side
*18 Morgan Leigh F
*24 Horne Archibald B
*28 Pomeroy Harry W
*34 Brooks Judson O
*38 Goodwin VanBuren

THORNFELL, from Chicopee rd northeast to Hartley, Ward 8

TILTON, from 1558 State north to Lorenzo, Ward 8
Right Side
— Thevien Clement
Left Side
54 Korsen Peter
56 Charles William A
58 Brennan August

TILTON (Franconia), from Dickinson southeast, Ward 7

TINKHAM ROAD, from Wilbraham rd n Sixteen Acres to town line, Ward 8
Right Side
*— Angers Joseph A
*— Anderson August
— Roberts David E
Left Side
— Hosea George L
— Regan Frank J
*— Chabot Aimee

TOWNSLEY AV, from 403 Main east to 70 Market, Ward 3

TRACY, from 458 Liberty to 437 Franklin, Ward 2
Right Side
*15 Egan Catherine Mrs
17 Hansen William
*19 Silver Nathan
21 Collins Thomas
Gibbons Michael J
*25 Killeen James H
27 Doyle Thomas W
29 McPhail Thomas S
31 Johnson Gustave
*Payne Peter P
33 Stoeckel Jacob cigars
Left Side
20 Houlihan Patrick J
Murtha Martin
24 Chatfield Fred
Clark William H
*26 Gersman Rose
*Levitt Bella Mrs
28 Silverman Isaac
*30 Murray Thomas J
32 Marchetti Amelia Mrs
*Marchetti Mario
34 Jones Herbert A
*36 Benedetto Gentile

TRAFTON ROAD, from 536 Dickinson west to Forest Park, Ward 7
Left Side
*9 Clark Michael O
*11 Wellman Frederick L
*17 Palmer Abraham E
*Katz William F
*21 Geary William H
*Newhouse Arthur N
*31 Kasofsky Louis
*33 Mishkin Meyer
*35 Plummer Ralph W
*Radner Victor
*41 Severy William G
47 Cargill H Albert
Cargill Merritt L
*Doubleday Frank W
*51 Duggan Michael H
Short Cecil C
55 Colton Harry S
*63 Harger George S
*67 Tarbell Lucius H
*71 Phelps Howard E
*77 Van Heusen Irving C
*85 Van Heusen Adam C
*99 Van Heusen Cecil L
*103 Owings William R
*127 Schmidt Julius F
*129 Angers G Arthur
*145 Perkins Henry M
*153 Eddy Roger S
*157 Williams Edwin L
*159 Williams Francis K
*163 Goldberg David
*165 Hunter Raymond
183 Heckman Max W
*185 Anthony Lewis F
*187 Toby William H
Palazzi Cesare
*191 Parker Thomas

TREMONT, from Oakdale east to Bircham, Ward 8
— Swazey Raymond
— Manley Thomas H

TREMONT, from Edgemont east, Ward 8

TRENTON, from 491 Dickinson to 20 Commonwealth av, Ward 7
Right Side
9 Hall Chester R
*11 Gross James S
*Schlafer Frank F

TRILLIUM, from 599 White east to Greenbrier, Ward 7
Right Side
*11 Mansfield Patrick F heating contractor
Philipoff Elisha
*25 Crowell Arthur G
35 Rauss Herman
*Lee Frank E
Left Side
*12 Melendy Henry J
16 Godfrey E Dill
*18 Darby Frederic J.
22 Clancy Margaret A
*Clancy Lucy E nurse
*26 Tourtellotte Albert D
*32 Chapin Harry T electrical contractor
*36 Cross Carleton E

TRINITY TERRACE, from 799 Sumner av south to Morningside Park, Ward 7
Left Side
*11 LaBonte Arthur G
*17 Flinchbaugh Arthur R
*19 Messenger W Norton
*23 Ladd Charles E
*31 Ladd Charles M
*39 Hughes Mary C
*45 Mulcare James H
*49 Clark Robert P
*55 Ridgeway Rupert L
*61 Robinson Wilfred S
Right Side
*24 Carleton Ansel G
*44 Clemence Percy G

TYLER, from 111 Oak east to 136 Colton, Ward 4
Right Side
*35 Dineen James M
*41 Burlingame S M Mrs dog remedies
Doty James N
*47 McNamara Thomas J
Cummings Farland
51 Haller John J
55 Spear George E
— Orleans st
57 Mack William J
59 Yahnig Herbert
63 Lyons Michael J
*65 Marshall Flora H Mrs
*67 Norris Willie F
Norris Sarah J Mrs
67½ Bailey John C
69 Barron Jeremiah S
71 Brennan Thomas L
73 Nichols Hiram G
75 Cross Edward L
Vaughn Daniel D
75½ Vacant
77 Morelli Alfred E
79 Burke James G
Donovan Margaret M
81 Peterson Laurie P
— Stebbins st
83 Foley Mary
*87 Sullivan Cornelius
Carr George O
*91 Gengenbach George F
97 Merciere Carlo
*103 Miller Charles W
Murphy James P
107 Barth Emil
*Gwinnell Edward C
*115 Pessolano Antonio
117 Nelson John A
121 Johnson Mary Mrs
133 Hancock st
155 Gore Charles G
Connor John J jr

Tyler—continued
Lorette John B
Sullivan Timothy C
157½ Ferrarese Giordano
Grimaldi Joseph
159 Geagan Patrick
Geraldi Patrick
Lucia Peter
Manini Carlo
163 Benway George W
Conway John L
171 Hamilton Mary Mrs
173 Fitzpatrick Michael
Warner Frank L
183 Bourbeau Wilfrid P
191 Mulloy Frank J
193 Gosselin Victor
195 Brega Antonia
Duncan William
201 Giannetti Alexander
205 Murphy Cornelius
209 Regnault Louis
*213 Lovemoney Louis J Mrs
217 Johnson George A
219 Burgess Edward
221 Driscoll Dennis J
231 Driscoll Timothy
233 Bisi Luigi
237 Colligan Thomas M
241 Trombley Eugene
245 Collins Thomas M jr
Kelleher Thomas
*249 Haggins Charles
Wallenberg Esther dressmkr
Wallenberg Matilda Mrs
*Wallenberg's Orchestra
*253 Coan Thomas M dentist
Zanetti Ambrogio
259 Arduino Frank
267 Doty D Ernest
269 Brunelle Philip H
Fraser Joseph R
— **Eastern av**
287 Thayer Frank E
289 Greene Hugh W
*291 Cloonan Mary Mrs
293 Barry Michael R
Left Side
16 Gatti Lorenzo
22 Langone James
24 Guidi Joseph
32 Blair William S
34 Tuggey Joseph B
*Bassett Hazel A
*38 Griffin Jane Mrs
*Priest Charles A
*Smith George
— **Orleans st**
*56 Blake Manufacturing Co mfrs brass novelties
76 Santilli Louis
Petto Domenico
*Missett William F
80 Vacant
84 Fargo Michael
Carpenter John R
*88 Donovan Timothy A
Griffin Ellen
Barnes William E
*94 Cunningham James M
*98 Foley Timothy J
104 Menzel Richard E
106 Roberts Joseph H
*Burke Michael C
*110 Rister William
Ward Thomas J
*112 Anderson Thomas
116 Nihill Ellen M Mrs
118 Toohey Cornelius
120 Coon Charles
122 Vacant
Andrews Charles E
*Woodcock John
Brayton Laura M Mrs
Shea Michael M
134 Hancock st
142 Spencer William
144 Bombard Clifford E
*154 Connor John J
156 Sheehan John H
162 Laventure George D
*164 Garvey Thomas A
*180 McCarthy James
*182 Whaling Charles A
184 Fortoriello John
Walker Emil
194 Fugazza Egiclio
*198 Boulris Fidgime J
202 Grassetti Isabellino
216 Axsotis Pendelious
*218 Hopes William K Rev
Jones Jennett E
226 Hamilton Howard T
*Treadwell Violet Mrs
230 Allard George P jr
236 Trombley Theodore
240 Meagher Jeremiah E
*252 Boyce Michael P
*254 Archambault Wilfred baker
256 Ball Henry A
Lohan Michael
262 Perasino Alessandro
270 Parsons Alfred B
278 Eastern av
*286 Gore George H
288 Daniels William F
*290 Roth William J
296 Francis Edward
Goash William
Wiley Lula C Mrs
Wiley Rebecca Mrs
298 Dluznieski Adam
Dobkowski Stanley
Ellis James
Webber Henry J

UNDERWOOD, from 334 Franklin northwest, Ward 1
Right Side
*13 Fitzgerald Garrett
*15 Anthony Harmon H
*Shea James D
*19 Starr John H
*21 Allen Charles J
Behan Hugh
Sweetnam Samuel
*25 Murphy John
*27 Mack James
29 Collins John J
31 Bogart Alice E
*35 Cavanaugh John F
*Long Edward
O'Brien William J
41 Kingston John
*Fleming Thomas C
*45 Collins Timothy J
MacInnes J Andrew
Left Side
34 Demers Joseph
*36 Grady William H
38 Coombs Frank
*40 McKenna Frank B
*44 Costello John F
Rowan Michael J

UNION, from N Y N H & H R R east to 74 Colton, Wards 3, 4 and 5
Right Side
1 Celiberto Giuseppi
Delivo Savino baker
De Maio Filomena Mrs
1r Pepe Giuseppe
Sarnelli Pasquale
3 Albano Carmino grocer
5 Calabrese Giovanni
Delevo Andrea
7 Gentile Matteo
Marateo Matteo
*9 Buoniconto Cristina Mrs grocer
Olivero Tommaso
13 Gamelli Thomas grocer
15 Merlo Nicola
Profiglio Antonio
19 Carabetta Vincenzo barber
Guglielmo Luigi
*21 Cardaropoli Giuseppe grocer
23 Boggetta Nicola
Chieri Francesco
Ciolare Raffaele
Manariti Giovanni
25 Blondi Antonio
Botta Cireco
Blondi Grace confectionery
33 Water st
43 Dennis George
*Ragnoli Anna Mrs midwife
*45 Sarno Carlo
47 Luppi Dino
Post Office Station No 12
49 Siciliano Paolo
Abondanzo Giuseppe
*53 Foss & Bump Inc leather belting mfrs
59 Davis William D
69 Barr William A
*May Henry
Graveline Pierre
Lamothe Henry A
Perkins Arthur E
Beauregard Hattie Mrs
75 Lodi James
79 Botta Rosa Mrs grocer
*Merolino Gennaro
89 Sarno Bruno
*91 Bisesti Pasquale
99 Stagnaro Gian Batista
103 Lavallee Michel
Parmelia Archibald
107 Hunter Jennie
Lavalley Bernard
Blanchard John R
111 Adamides Charles
Bradbury George R
Guillotte Joseph
McCormack Joseph V
Shaw Fred N
St Jean Joseph
117 Kadzik Jakub
123 Main st
133 Curto Frank confectionery
*133–135r Libow Bed Spring Co
Huse Tyra Mrs
Lewis Henry
135 Powers Matilda Mrs
*141 Huettner Christian J delicatessen
*Forkey David E
*145 Cloutier Alexina Mrs
Falconi Francesco
Archibald Alice Mrs
Carrigan Mary Mrs
Gagnon Amanda Mrs
Leete Ivy Mrs
Tatro Louis
151 Castonguay Napoleon
Sisco Charles L
153 Hoague Rose Mrs
Petelle Wilfred J R
155 Willow st
157 Helie John B
*159 Melo Celso
161 McCarthy Honora Mrs
163 Elder Joseph F
165 Gerow Frederick
Greenough Herman E
167 Amarilla Adelchi
171 Verniani Giovanni
173 Galletti William
175 Dale st
177 Brotherhood Baptist Club (colored)
223 Maple st
*247 Peirce Leona M
*249 Smith Hervey L MD
*257 Downey Charles J MD
*263 White Mary A

Union—continued
Fahy Helen nurse
Newell Mabel nurse
*265 Griswold Fanny H Mrs
*269 Parsons Frederick D
*275 Cole Daniel P
277 School st
*285 Neal Chester T
297 Vacant
307 Hayes Margaret E
Hayes Mary A
*315 Leonard Katherine H
323 Ridgewood place
341 Ridgewood ter
*351 Hitchcock Charles B
*359 Birnie Rebecca
*Stebbins Carl L
*367 Wallace Douglas V
*375 Barrows Jeanie Mrs
Franklin Charles B
379 Mulberry st
*383 Clodgo Frederick H
*387 Ellis Theodore W
*393 Brockett Oswin B
*399 Hall Edward H
*401 Walters Frederick K
*407 Fitts William C
*409 Heywood Isabelle C Mrs
*Thompson Everett E
*Bettes Richard S
*421 Lathrop Harriet L
427 McGrath Leo
*431 Connor Arthur
Johnson Albert
*435 Hidden Edward S
*Hopkins Frederick S
441 Dailey Mary dressmaker
Damond Annie nurse
Robertson Jean nurse
*Robertson Andrew
*443 Saben George S
449 Conroy Bridget
*Galvin James J
*O'Neil John F
*453 Graham Alberta nurse
Pease Esther nurse
*Rand George R
455 Cowles Willis upholsterer
457 Anderson Mary E
*Maher Alberta
461 Walnut st
*475 Smith Jackson D
477 Jennings Auto Co auto dealers
485 McDevitt Frederick P
503 Oak st
513 Hall Michael L
515 Pennoyer Lucius H
*519 Stephens Edwyn T
*523 Blackhall Alexander C
*527 Guertin Albert I
Dodge Daniel B barber
529 Maples The apartment house
*Kennedy Thomas
Rubin B
*Rubin Eli
*Rubin Hyman
Libersont George
Minney John B
Sargent Lucy
531 Meany Thomas confectionery
*533 Bennett Morris
535 Phillips A H Inc grocer
537 Vacant
— Orleans st
539 Redd David
Redd Wright
541 Howard Charles A
Ireland George
545 Adams Bernal H
549 Tracy Gertrude F
553 Brearley John
555 Norris Cecil F
559 Millett Ralph H
*561 Miquel Antonio
Perrault Rosa Mrs
565 Ramona The apartment house
Brown Ernest
*Clark Walter H
Knowles Talbot
Somner Frank
Kinsman Henry T
Prescott Ervin S
569 Tillan Carl M
573 Lynch Cornelius
Ward Thomas J
— Stebbins st
575 Geasby Anna M nurse
*Stebbins Israel P
*Rich Hannah Mrs
*581 Frenier Maxime O
583 Porter Charles H
McCulloch Albert
*587 Elder Agnes Mrs
591 Russell John F
595 Brown Lizzie J Mrs
*597 Keefe Patrick
*599 Slater Edward J
601 Ackerley Ernest T
Gray John W
605 Higgins John T
607 Brennan Daniel H
— Terrence st
609 Brown Maude J Mrs
611 Du Bose Joseph
*613 Holmes Norman A Rev
615 Jones Samuel
*617 Pelkey Joseph
619 McCowley James
629 Hancock st
*643 DeBerry William N Rev
*St John's Parish Home
Pierson Lillian B dental nurse
647 Misitano Antonio
Scalise Charles
*661 Ritter James L I
665 Beauregard Eustache
667 Connors John J
669 Duggan Jeremiah J
671 Guazzerotti Giuseppe
*677 Senior Eugene W
*679 McLeod Edith R Mrs
*Shephard Edward L
681 McTear Anna L Mrs
*683 Strange Preston B
Cannon Sims
685 Brewster Edith M
Moore Carrie
Preston Addie
Vanall Cornelia Mrs
*689 Downer Charles H
691 Ruley George A
*Wright Annie Mrs
*697 Fitchet James expressman
701 Dorsey Anne M Mrs
701½ Norrington Elmer S
703 Brooks Edward
703½ Lee Rufus
*705 Richardson Julia B Mrs
*707 Tillow George M
Clarkson John H
711 Lines Timothy J
715 Jennings Davis
717 Wheeler William J
719 Tucker Florence
723 Acongio Andrea
Sbalbi Santi
727 Magagnoli Antonio
Lucia Pietro
Siciliano Peter confectionery
731 Garreffi Domenico
733 Meehan Patrick T
741 Vacant
745 Castaldini Louis P
751 Cote Frank
Sochmaski Antoni
759 Eastern av
767 Eneff Theodore D
769 Brooks John W
771 Caplett Norcisse
Tassinari Fred
775 Biggerstaff Samuel
781 Wynn John G

Left Side
2 Alarosa Felix
2r Buoniconto Giuseppe
4 Carricari Francisco
6 Grimaldi Joseph
Vergillio Raffaelo
8 Albano Alfonsina Mrs
Del Negro Felice
Dionizio Salvatore
Fiorentino Angelo
Fiorentino Nicola
Guiggio Rocco A
Moccia Luigi
10 Gamelli Tomasso
Regarso Cosino
Iannone Domenico
12 Capaccio Nicolina Mrs
Donessi Angelo
De Nucci Vincenzo grocer
Franco Domenico
Trimboli Francesco
14 Ferraro Francesco
Carabetta Michele
18 Albano Gabriel
Scamarro Francesco
18½ Basile Carmine
Bava Vincenzo
22 Daniele Domenico shoemaker
Franchese Carmela
Marino Carmine
Napoletano Luigi
Russo Nicola
24 Inbagnatiello Antonio
28 Fiorentini Michael
Mastroianni Giuseppi
Mastroianni Michele
Mastroianni Nicola
30 Water st
42 Brehm Anne A Mrs
Martinelli Giuseppe
48 Convent Sisters of the Holy Cross
66 Cutler Elizabeth F Mrs
*Cutler Myron R
68r Beckman Charles H
70 Gatto Antonio
72 Goetze Otto
74 Bailey William M
78 Ford Arthur O
82 Gauthier Isadore D
96 Fortier Louis
*Looney Helen T
*104 Hill Herbert G expressman
116 Main st
124 Saracino Signismono shoemkr
126 Vacant
128 Asten The apartment house
*Cheever Frank H
Hawley Clara L Mrs
Haskin James I
Riendeau Albertina
Lamontagne Mila Mrs
*Patrell Mary Mrs
Tremont Louis
*White Medosh
130 LaFlamme Adelard auto repairer
*Rice Albert H auto repairer
138 Lavalley Joseph
Sedelow Henry A
140 Alikson Andrew
LaValley Peter
142 Jackson George
Whitfield Jesse L
146 Timpano Angelo grocer
148 Willow st
150 Sheehan Thomas
*154 Gilli Bros grocers
*156 Harrington Patrick J plumber
158 Douglass Lucy Mrs
*Hesco John
166 Bussolari Rodolfo
Schiavina Astorre
168 Di Santi Antonio
Frasco Salvatore

Union—continued
Albano Gennaro
*176 Clark George H
*Spears Daniel F
180 Daytona The apartment house
Olbon William H
Clark Abraham
Clark John E
Douville John A
McElroy Helen Mrs
*Wood Olive Mrs
*Miller George E
Parver James M
*Smith Edith
*Tabackman Barnett
184 Lafreniere Daniel
Mancini Michele
Marchetti Ambrogio
Sevale Francesco
188 Ball Bessie A
Lewis Charles K
*192 Tower Agnes M tchr music
196 Currier Edwin A
198 Meara Mary Mrs
Winberg Charles
202 Bownd Charles
*Fopiano Joseph
206 Douglass J Grace
218 Maple st
*234 Hovey Albert Henry
236 Bryant Andrew S
*Moses Jessie E Mrs boarding house
*Stickney Mary N Mrs
*254 Packard Azel A
*266 Smith James P
274 School st
276 Vacant
*298 Webster Harry G
304–306 Ridgewood The apartment house
*304(A) Baker Irving E
*Downs Helen M
Gath Franklin H
*Roberts Jennie M
King Alice M
304 (B) Beauregard Clarence R
Cadwell Earle J
*Cavanaugh Nellie T
*Dunlea Grace H
Sullivan Walter C
*304 (C) Boyle Thomas G
*Cavanaugh Agnes H
*Ronayne Elizabeth E
*Sumner Harold
*Waite Albert G
— Ridgewood ct
*306 Bordeaux David J
*Bryan James A
Cullman E Frank
Drude Charles H
French Mary B Mrs
*Jackson Elizabeth W Mrs
*Jennings Caroline Mrs
*Soley Francis G
*Putnam Anna L
*Smyth Maria Mrs
Loughman Ellen A Mrs
*308 Forbes Frank P
*310 Cruickshank Alan
*Redding Grace W
312 Davis William E
*Arnold Maria Mrs
*314 Schaffler Philip C
*316 Tuttle Mary Mrs
320 Cheever Mary S Mrs
*322 Ferree Frederick W
Lewis Fannie A
*Shipman Anna E
328 Altamont The apartment house
*Atherton Harry H
*Briggs Charles L Mrs
*Deane Isabel W
*Ford Arthur E
*Gibson Montgomery S
*Marsh Ella J
*Mead Fred G
*Norton Paul J
344 Ingraham ter
*366 Bowers Charles D
*Sturtevant Warner
*372 Page Kenneth B
374 Bowler John F
376 Collins Emma J Mrs
378 Keefe Arthur J
*384 Simons Philip W
388 Collins Julia H
*Ober Horace B
Bennett Dorcas nurse
390 Mason Ernest
*392 Wharfield W Meredith
394 Ballon Rudolph O
*396 Cray Daniel
*McGowan Hannah N
Rivers Oscar L
*400 Chase Russell D
404 Bowles Charles A jr
408 French Nancy J Mrs
Greene Charles F
410 Springer Ione S Mrs
*Talbot Bridget M Mrs
*414 Hyde Carrie S Mrs
*Allbe Charles A
418 Capelle Frank H
*Guindon Charles
426 Atkinson Walter E
Carpenter Henry D
Daniels Sarah W Mrs
Day Henry A
Neale Matilda L Mrs
*430 Smith John N
Smith Nathaniel
*436 Humphrey Harley C
440 Delmar The apartment house
Berkowitz Herman
Goulett Joseph E
McTeague Claude S
*Newell Stanley R
Pehrsson George L
Phinney Clarence A
*Lemay Vina M
*Milliman Mary T
Warden George
446 Walnut st
454 Randolph The apartment house
*Bacon Georgia
Davis William C
Frost Mary E
Donovan Joseph T
*Dunn John F
Hillier George
*McGirr Adien E
Parker George W
460–464 Preble The apartment house
*Cameron Elias H
Cross Laurence E
Maynard Alfred
McCarthy John J
O'Neill Patrick F
*Trench Arthur E
464 Couture Aldor J
Dumais Fremont A
Dussault Wilfred
Fuller Robert A
McDonald John J
Warburton Ellen C Mrs
*472 Dale Bros Laundry Inc
478 Hoxley Arthur E
480 Kenworthy John
482 Randall Ira
488 Oak st
*498 Beauregard Joseph
Davis Mattie E Mrs
500 Clapp Lovell S
*Lathrop Eliza D
508 Chapin Fred A
*510 Balsom George E
514 Brooks Jessie Mae
*518–520 Schulze Charles grocer
518 Schulze Anna M Mrs
524 Henry James
*Henry James Mrs grocer
526 Orleans st
*528 Broughton Stephen H
*Colby Fredrique A
O'Neill Cornelius
*Pera John J
Prendergast Edward J
Richards Leslie D
*Price Eva S Mrs
*Winchell Herbert E
*532 Canter Samuel A
Brown Jacob M
*Martin James
538 Carpenter George W
Smith Edward A
Smith Walter V
542 Chauncey The apartment house
Bruso Fred W
Easley William
*Griggs Fred P
Griggs Fred P Mrs dressmkr
*Marston Wilbur S
Orcutt Randolph M
*Sherman Gordon F
544 Patroni Stefano
Ward Ansel H
548 Strum Samuel
*550 Jackson Elizabeth
558 Sullivan Margaret M grocer
— Stebbins st
*560 Pollard John H
574 Bradley Edwin D
*Bradley George C
582 Palmer Frank
588 Terrence st
590 Lent Ernestine Mrs
Murphy Margaret T
594 Otis Lucy Mrs
*Robertson Fannie C Mrs
596 Cragg Christopher C
*Bennett Edna P Mrs
Liggins Shirley J
600 Layton Sarah H
Womble James H
608 Hancock st
*616 Brown Joseph H
Dawson Garfield
620 Hardie Albert L
*622 Hawkins William T
624–628 and 632 Union The apartment house
*624 Kenney Dennis W
Morin Seraphin A
Nystrom John Axel
628 Atwood Alfred S
Deely Thomas E
Couture Alfred
Fournier Urbain J
Newlands William
632 Collette William
Conrad Henry T
Gosselin Joseph
Luke William
Daniels Erwin W
Zuaggin Frank W
Shelifoe Peter
*640 Touhill Nellie A
642 Lapierre Salime
644 Stark Charles L
Johnson Merrill W
650 Laurino John
Stone Henry E
654 McDermott Patrick C
656 Holt John C
*658 Saunders William
*Williams Wolcott P
Jones Vernal L
658½Gunn Archibald F
660 Freeman Morris
660½Vacant
662 Francis Ernest
Francis Sarah Mrs

Union—continued
666 Renaud Narcisse
668 Phaneuf Isidor
*680 East Union St School
688 Garvey Patrick H
690 Gore Almon C
692 McGown Jane B
694 Carlson Charles A
696 Garnes David F
698 Potter Robert F
700 Stevens Herbert B
702 Knowles William
704 Messier Henry W
Shaughnessy Martin
*708 Donovan James J
*710 Gengenbach Louis L
714 Cerrone Rosario confectionery
*716 DeFalco Vincenzo ice dealer
Farrell James
DeGeorge Frank
722 Sherbrooke The apartment house
*Andrews George
Crobak Joseph
Hachigian Giark M
Hachigian John
Harschied Frank L
*Lagerstrom Edwin K
*Vahopoulos Steve
728 Eagan Thomas
Lamere Henry A
Munroe Duncan W
Silverman Barney T
734 Moran James G
740 Eastern av
752 Collins John J
Vecchi Augusto
758 Alport Lisle I junk dealer

UNION SQUARE, in U S Armory grounds same as Armory sq, Ward 5

UNIVERSITY, from Rumrill rd north, Ward 8

UPLAND, from Carew south to Victoria, Ward 8

UPTON, from Milford av (Glenwood), northeast, Ward 1
Left Side
15 Curtin Patrick
Right Side
36 Mahan John

UTICA, from Freeman av northeast to Pembroke av, Ward 8
Right Side
8 Carter Richard M
Coons William
*12 Malaguti John
14 Vacant

VAILLE AV, from 594 Main west, Ward 3
Left Side
3 Vacant
5 Martin Harry R
Right Side
2 Fleury Albert C
4 Blake Frank

VAN BUREN AV, from Kendall av northeast, Ward 8
28 Morisi Alfonso

VAN HORN AV, from Armory n Van Horn reservoir west, Ward 1

VAN HORN PLACE, from 688 Carew, Ward 1
Right Side
*14 Opitz Catherine Mrs
*20 Hussey Walter J
McGuire Joseph W
24 Kennedy James J
*McMorrow Patrick B
*30 Umansky Louis
Garvey Daniel J

VAN NESS AV, from 98 Hamburg east, Ward 1
Right Side
*17 Delisle Henry J
49 Mamas Gustav
Left Side
34 MacDonald Minnie J Mrs
36 Gilhooly Michael
38 Sellers Charles
*40 Gero George J
Hatfield Clair L

VASSAR, from 57 Harvard to 122 Princeton, Ward 5
Right Side
*15 Taylor Helen M
*19 Monroe Angeline Mrs
Delaney Jessie M Mrs
*25 Lloyd Harry R
*29 Phelon Arthur E
35 Bullard Fred H
*Fowler James B
*Sturtevant Ray A
*37 Hart John A
Thompson Charles H
39 MacCutcheon Norma T Mrs
Thompson Adeline M Mrs
Left Side
*18 Murdough Charles E
22 Tasker Charles N
*26 Saunders John A
32 Bliss J Elliot
*Murdough George T
*38 Sherwood Robert C

VENTURA, from 550 Sumner av to 75 Alderman, Ward 7
Right Side
*3 Hassley Philip J
*Thomson Hugo S
*5 Merritt Everett L
7 Murphy Patrick J
*9 Truesdell Amelia E Miss
11 Preston Eben P
15 Waterman Mary R
21 Merritt Henry A
*Shea Mary E dressmaker
*49 Conant Charles R
*51 Laing Arthur
*61 Sayre Russell C
*63 Schultz Frederick
67 Hanford Ernest R
*Morse Raymond E
*73 Simcovitz Max
McPhee Margaret Mrs
Left Side
*4 Rosner Adolph
*Marie Philip S
*8 Exner Erwin G
*O'Brien Michael J
*12 Knox Russell D
*Thompson Harry G
*16 Abbe Elizabeth Mrs
*Webster John L
*24 McEvoy Leland H
*McGovern Patrick J
44 Grenada ter
*62 Walters Fred W
64 Scott Errol M
*66 Willard Arthur S
*Hendrick Lester B
McAhy William F
*70 Grant Clinton J
*74 Sackett Nathaniel P

VERGE, from Parker n railroad east, Ward 8
Right Side
— Gazda Antoni
— Skowro Kazimierz
— Kurzawa Michael
— Guzik Jakub

VERMONT, from 11 Pomona east to 392 White, Ward 7
Right Side
*11 Tyre Robert baker
25 Lester st
*47 Higgins C Ethel Mrs
51 Herman st
*79 Converse Fred F
Converse Lester F
— Converse st
*113 Kimberley Park garage
Left Side
*8 Abbe Emma A Mrs dressmkr
*Abbe Ralph H
16 Bliss George N
18 Vacant
*20 Anderson Elwin T
Merrick Carl W
White Frank P
*26 Clampit Thomas J
Ransom Melvin H
46 Ainsworth st
*50 Kingsley Frederick L
52 Hosmer George W
*Wahlberg Beth T dressmaker
Wahlberg Peter A
*56 Dion Catherine T
*Spear Howard A Mrs
*70 Robbins Mary A Mrs
*Sackett Herbert R
*74 Chapin Roy C
*Hudson Charles W
*82 Root Herbert C
*Miller Harold O

VERMONT, from St James av east to Atherton av, Ward 8

VERNON, from 388 Main west to 113 Water, Ward 3
Left Side
33 O'Neil Mary A
39 Bonyea Kate
*41 Rattelle Nelson
61 Ferioli Louis
63 Yelle Joseph
*65 Clark Mattie Mrs
71 Boyle Edward C
73 Pixley George
75 Mozzambani Adelino
77 Messner Mary D
79 Drolett George C
Right Side
*12 Hava Lunch Inc
14 New Raymond Hotel
Kellogg Herbert C
Kellogg Ada M Mrs rooms
*Kellogg & Co real estate
*18 Smith Josephine S Mrs milliner
*20 Malloy Katherine E corsets
26-32 Coe Building
*26 Coe David C tailor
28 Vacant
*30 Morris Plan Company The of Springfield
34 Bessé pl
54 Broadway

VERNON (Indian Orchard), from DeKalb north, Ward 8

VICTORIA, from 840 St James av west, Ward 8
Left Side
*11 Smith Alonzo G
Right Side
8 Vacant
14 Benoit Harvey H
Hebert John S
18 Krupke William
*22 Healy Frederick P
24 Siddell Alice
Jacques Emma Mrs
*26 White Earl I

VILLA PARKWAY, from 227½ Wilbraham rd south, Ward 8
19 Chappell Albert E
*23 Nelson John S
*29 Wood Albert E
*33 Pleu Walter G
*39 Brouillette Albert J
*43 Beckman George
*49 McCleary George
*53 Greenway James
*59 Qualters Thomas H
*63 Muzzy Fred L
*67 Guyett George A
*73 O'Hara William H
79 Laxton Emma Mrs
83 Atwood Orren V
87 Atwood Orren W
*93 Van Derwerken William G
*97 Robbins Henry G

VILLAGE AV (Indian Orchard), from Old Bay rd south to Lagoon av, Ward 8

VINE, from 90 Main west to 93 Fulton, Ward 2
Left Side
25 Sheehan Patrick
Walsh Margaret Mrs
29 Morris Charles F
Wells Helen Mrs
35 Addison Vicie Mrs
37 Crocker John
41 Borelli Luigi
45 Edding John
49 Abraham Anthony
53 Curcio Natale
61 Markowski Wladyslaw
Moran James
65 Shea John J
Leclere Adolph
Right Side
14 Desrosiers Arthur J
Norton Owen
18 Carter Leland
Wilkins Herman
22 Balkins Peter
Miller Norman
24 Hamilton John Mrs
30 Caine John
White Emma Mrs
32 Biggins Sarah M Mrs
Carpenter George W
36 Abbot Eugene
David Samuel
40 Abare Henry W
DuBose Walter T
Garvey John J
Brinn Harry E
44 Jones Nancy
Thomas Mack
46 Basile Peter
Colbert Catherine Mrs
50 Cygan Joseph
52 Jarosiewicz Anthony
Louis George
54 Arnold Harry
*Solomon Samuel grocer
Kellam Verlett Mrs
56-58 Vine The apartment house
56 Murphy Richard
Seymour Elicrous
*Ford Orange
*Gooding Robert
Smith Shirley
58 Bryant Carrie Mrs
Smith Lottie Mrs
*Addison James
Mayes Francis

VINTON, from 320 Liberty to 307 Franklin, Ward 2
Right Side
*15 Alpert Max
*17 Sherry Edward J
21 Steinberg Benjamin
*23 Goldberg Ellis
25 Shea Michael J
27 Hogan Mary Mrs
*29 Knox James E
Parker Frederick D
37 Knox Lester W
*Robertson Katherine M Mrs
*45 Shapiro Reuben
47 Chanick Reuben
*51 Hanson Isaac W
*Mooney Jane E
Left Side
14 Filion Peter F
*16 Maloney James T
20 Cushman Harry H
22 Tuohey Mary Mrs
*26 Egan James J
*Olney Katherine Mrs
30 Cleary Frank J
*McCusker Frank
36 Craichen G Walter
*Hinkel Anna M
*38 Brennan Michael J mason builder
40 Burwell David C
*42 Alden George H
46 Malone William
*Porter Robert
52 Lawless Bridget Mrs
54 Donahue Kate
*LaRouche Stanley J
*56 Fitzgerald Nellie V Mrs
*Hogan Dennis A
58 Collins Thomas M
60 Collins Edward W

VIRGINIA, from 562 Dickinson west to Trafton rd, Ward 7
Left Side
*17 Michelman Barney N
*19 Londergan Thomas F
*21 Ringgold Alfred L
23 Fenton Maurice
*Fenton Jeremiah J
25 Lewis Clarence M
O'Neil James W
*27 Jalbert Frank
*33 Liss Meyer
35 Carlton Leonie M Mrs
*37 Vestal George B
*39 McMahon Mortimer P
*41 Carroll John J
*43 Allis Robert T
*45 Smith Andrew G
*47 Jefferson Charles J
55 Kennedy Patrick J
57 Abert Margaret M
*Murphy James J
61 Truesdell Amelia Mrs
*63 Truesdell William E
*67 Hoag Harrison A
*71 Stockwell Darwin H
*77 McLean Henry A
*83 Lane Harry H
*91 Selby Howard W
*95 Braman Arthur E
Right Side
*4 Grassly Michael H
*12 Hynes John D
*14 Farnum John
*18 Stilmar Louis H
*22 Scherer William H
*28 Murteau James H Mrs
*34 Ramsdell Grace Mrs
*38 Fleming George W
*42 Anderson Charles E
Anderson Charles E jr
*44 Harwood Harry R
*48 Roberts Anna Mrs
*54 Spear Leolyn F
*58 Hinckley Frederic
60 Eastman Benjamin F milk dlr
*62 Robbins Christopher M
Robbins William E
*68 Kronvall Edward
*76 Jasper George M
*78 Colburn Fred W
*84 Dexter William C

VIRGINIA COURT, from 563 Dickinson to Commonwealth av, Ward 7
*15 Barry Louis

WABASH, from St James av west, Ward 8

WAIT, from 563 Armory east to Penacook av, Ward 1
Right Side
21 Sadi Solomon
*Gordon William J
43 Augusto Maurice
Serra Malato
*49 Zachrison Herman
51 Rosenholm Peter
59 Dowd John B
61 Glavin Edward
*71 McAnanama George F
75 Vacant
*79 Meara George
103 Boynton George
Hoar Morris
Moon Oscar
*107 Blaney Thomas H
119 Vacant
Left Side
52 Clough Robert C
Dutton James E
Rogers Mary Mrs
62 Galleti Rodolfo
108 Rasanen Andrew J
114 Hall John
*118 Kelliher Mark J
124 Swanson John P
128 Campbell William
*132 Anderson Charles E

WALDEN, from 497 Dickinson to 658 Belmont av, Ward 7
Right Side
*11 Downey Frank J
Norris Michael P
43 Desmarais Lorenzo N
*Steele James E
Parsons Gideon L
*Smith Daniel C
*47 Parsons Harold E
Heseltine John C
49 Vacant
53 Croteau Joseph P
*Favor Minnie M
Mackler Harry
*Sharpe William H
57 Clark William S
Collins Robert F
Burroughs Alva L
*McKenzie Walter R
Wilson Raymond A
Grise May C Mrs
Lawson William A
Left Side
14 Manning Daniel J
Hobson Annie Mrs
*44 Dalton William A
Pyne George H
*Seyler Paul

WALKER, from 380 Water west to N Y N H & H R R, Wards 3 and 6
*56 American Textile Soap Co soap mfrs

WALNUT, from 477 State southeast to 64 Hickory, Wards 4 and 5
Left Side
3 Vacant
9 Vacant
11 Vacant
13 Herchovitz Henry I pocket billiards

Walnut—continued
*15 Cray Daniel F baker
*17 Kronick William E meat
19 Wah Hop laundry
*21-23 Donovan Jeremiah B billiards
25 Vacant store
*27 Nathan J & S hardware dlrs
*29 Birkowitz Herman grocer
— **Charter av**
*33 Neylon John D plumber
Brzys Joseph
Polunsky Isaac
37 Pappadopoulos Kostas confectionery
39 Girardeau Wesley L
39½ Blacklow Abraham grocer
41 Colton pl
43 Antonisu Jimis fish market
*45 Kariofiles Bros grocers
— **Dymond st**
*49 Steinberg Abraham shoemkr
55 Randolph The apartment house
*Barrett Grace Mrs
Langley Henry J
Keogh Eliza E Mrs
Reopell Henry E
Searles Clifford M
*Sharpe Walter M
*Smith Flora E Mrs
*Streeter John F MD
— **Union st**
*59 Mahoney Elizabeth J Mrs
*61 Bull William R
Jones Kate M dressmaker
65 Hammond William E
*Kibbe Charles F
*69 Gerrard Catherine R
*71 Inman Joseph
Stickney Fred B
*75 Blake Clara M
*77 Joslyn Elizabeth Mrs
79 Lamott Alice Mrs
Lamott Asa W
Peverall James
83 Housman Albert E
*Housman Mildred S Mrs
*Kinloch Raymond A MD
Mahoney Charles C
*Moynihan Etta M
Brown Charles E
Fowler Mabel Mrs
Liljenstein Oscar J
*Melpolder John
Thompson Clayton A
— **Bungalow ct**
89 Hogan William J
*Fuller Albert E
Hamilton Lillian Mrs
Mahoney Michael C
*McKenney Charles F
Randall Mary S Mrs
*Richmond E A
Simpson Charles A
*Smith Margaret E Mrs
*95 Bacon Frank W
*Knowles Elmer L
*Pease Martha A Mrs
*99 Field Dwight A
Wood Gilbert
105 Johnson Wilbur W
107 Fitzgerald Maurice F
Rabouin Ephrem J
*111 Thrasher William T
113 Cross Julius C meat market
*115 Rayboin E J & Co grocers
*117 Arnold Chester L gasoline
Griswold William J
Green Harry
— **Oak st**
125 Pagilla Battista shoemaker
131 Bouchie Henry C
135 Pendleton av
137 Kaplan Isidor confectionery
141 Eastman Walter R
Avery Harriet L Mrs
Lattrell Frank E
151 Day John
*157 Taylor John T
*Raiford Augustus T
*161 Coffer John C
Cold Spring Ice Co
Harris Fleming
163 Bousquet Victor
Nye Ernest
Sacano Pasquale
Tassonna Nichols
*167 Dibble Winifred H
Moore Margaret Mrs
*171 Siraco Raffaele
LeRoy Dominick
173 Siraco Bros confectionery
175 Britton Ernest dry goods
*175½ Lane Edward A
Sullivan Bessie M
*177 Canter Samuel A grocer
*179 Turner John W confectionery
181 King st
185 Cartsunis Costas confectionery
189 Casey John P
191 Kochian Louis confectionery
193 Ryde Claes Edward tailor
195 Hoar James B
195½ Bruso Joseph
*Cignoni John F
197 Barrett Edward F
Wolcott Charles H
199 Bonneau Henry J
McCarthy William F
199½ Turner John W
*201 Griffin David H
Hunter Theodore H
209 Austin John F
Lacy John J
*LaValley Ada J Mrs
*O'Reilly John J
*Smith William G
St John Joseph N
213 Queen st
*217 Dowd Timothy
*219 Dowd Daniel M
*225 Springer Oscar F
227 Simard Eusebe
Birard Donelda Mrs
*229 Corbin Herbert M
Parsons Hiram W
*Heath Mildred G
*231 Smith Samuel
233 MacFarlane William P
237 Lane Edward
239 Lebanon st
241 Canterbury Gerald
Kiley Bridget Mrs
Mulvaney Lawrence
— **Cedar st**
*245 Mack Dennis J
249 Burgess Chauncey J
251 Roberts William E
253 Wheeler Frank A
— **Smith's ct**
*255 Bonner May C Mrs nurse
Hogan George H
257 White James J
*259 Childs Arthur H
261 Fett Frederick C
267 Zarlengo Gaetano
White Henry C
*271 Dion Napoleon carpenter
Ellett Alfred confectionery
279 Foerster Louis
287 Donovan Albert J
Mullen Martin
295 Barnard Agnes H
*299 Moore Charles M
Sullivan Mary Mrs
307 Pognanitsch John
Vickery George H
315 Wilders Walter W
— **Hancock st**
*317 Pool Elizabeth A Mrs
*321 Kingsbury Mary E Mrs
327 Great Atlantic and Pacific Tea Co
333 King Catherine Mrs
333r Faust Bros automobile painters
*337 Bartlett Clarence J
Sweenor Laurence H
*339 Landry Hormisdas N
*Six Corners' Garage
*343 Vinick Clymen
Russell & Richards auto repairers
345 Wright Edwin W
Stoddard Dana L
345½ Vinick Clyman tailor
347 Rhodes William
*349 Lances Harry
*351 Boston Cash Market
353 De Angelis Domenico shoemkr
355 Cline Edward
Farley Lilly M Mrs
Jones Eliza M
Jones William J
Domler James
Kain Donald V
Long Irene E Mrs
Beadle Knight
359 Manhattan st
361 Kirkcaldy Robert F
*363 Cooley George
*367 Sisitzky Aaron grocer
369 Hall Ernest C
371 Bowers Edwin J
*Casey Ellen Mrs
373 Miller Alice
377 Brennan James P
Lareau Thomas
379 Fitts Mary Mrs
*381 Croke Thomas M
*McRitchie Thomas M
383 Friedrich Richard M
— **Searles pl**
*387 Nichols Edwin A
*389 Burke James C
— **Melrose st**
*393 Beaudry William H
395 Cavanaugh Thomas M
397 Hannon Julia Mrs
*Judelson Harris L
LaBreche Oliver H
*Lussier Henry
Parker Albert H
Price Frank P
399 Marshall pl
403 Schermerhorn John D
409 Vadnais Willie
Sonier Alfred P
*417 Mills Roscoe E grocer
419 White George I
White William
425 Smith Charles T upholsterer
427 Wafsung William
*435 Root William O real estate
443 Yacovone Francesco
*455 Marcovecchio Raffaele
Therrien Ernest J
Yacovone Luciano
*461 Beach Daisy
Vincent Robert

Right Side
4 Dineen & Rich restaurant
*8 Murphy J J & Co beverages
Rogers David D
12 Greene Arthur J
McMaster Archibald
*14 Lee & Guertin livery stable
(A) Chain Dairy Stores The
(B) DeLuca Angelo barber
Montanari Benjamin tailor
16 Penfield Alfred H
Grady Bridget Mrs
16½ Smith Samuel gents' furnishings
18 DiMauro Vincenzo shoemkr

Walnut—continued
*McMahon & Santa Maria painters
Canizaro Charles S
(A) Chica Joseph shoemaker
(C) Thrasher William T sheet metal worker
*20 Vehue Joseph C
24 Palmer Melford lunch
24½ Gagne William P
Howe Lucie D Mrs
*26 Torrey Frank C delicatessen
26½ Wohlfahrt Adolph
Torrey Frank C
28 Phillips Alvin H Inc grocer
30 Wohlfahrt Adolph baker
— **High st**
*— Walnut St Fire Station No 4
*42 Dupuis Joseph M
Hitchcock Arnold
46 Vacant
50-52 Delmar The apartment house
50 Benton Frederick A
Cassidy Margaret Mrs
Currier Herbert W Mrs
Hartwell George S
Visneau Ida Mrs
Keefe John W
Kennedy Catherine Mrs
Thomas William B
*52 Morgan Robert
Elderington Frances F dressmaker
*Graves Mary W nurse
*King Natalie Mrs dressmkr
Phillie Lucy
Wagner Clara B
*54 Adams Charles F druggist
— **Union st**
56 Schinas Antonios confectionery
58 Laurino John B barber
60 Paolidio Leonidas tailor
*62 Ward Jane E variety store
*68 Carrigan John R
74 Lee Rose T Mrs
Home for Aged Men
82 Arslanian Vahan M
Walkup Harry E
84 Montanari Benjamin tailor
Woods Thomas
*86 Frederick Bruno E
— **Bungalow ct**
88 Richardson William O
Hurd George E
90 Roberts Julius H
*Webster Frank G
90½ Russell Burke R
Simmons William
92 Nelson Edward W
*94 Cline Emma E Mrs
*Rice Charles S
*96 Healey Martin P
*100 Reynold Jennie M Mrs
*102 Spear Louise L Mrs
*106 Chechieli Carmine
Chechieli Frank J
*110 Epstein Hyman grocer
110½ Epstein Hyman
112 Lit Charles laundry
*114 Austin Sarah A Mrs
*Sullivan Daniel J
116 Copeland Robert
116½ Sexton George H
*Walsh William P
118 Moore Harry T
*120 Jarvis Clarence E
*Remillard Sem Hector
122 Cabana George O
*Walkner Charles H
126 Chase Frank W
*McCarthy Sarah A Mrs
— **Walnut ct**
*128 Horr Nellie Mrs
Provost William J
*Richardson Albert H
Richardson A H & Co roofers
*132 St Martin Joseph
Grimshaw John
Perrault Maria Mrs
134 Healey Michael
136 McCarthy Nellie Mrs confectionery
138 McCarthy Asa J
— **138 Pine st**
142 Pouliot Herman grocer
144 Cannmela Louis
*146 Ideal Louis confectionery
148 Leroy Dominic barber
Pfeiffer Nicholas tailor
150 Finn Thomas
Pouliot Herman
*152 Barnes Fannie Mrs
Bousquet Joseph S
158 Rogers The apartment house
Allen Edward C
Aubrey George L
Agnew Harold E
Barnes Clara Mrs
Betters Lorenzo
Davis Frank P
Davis Hazel M nurse
Gaboury Anthony W
Norris Frederick L
Pettingell Frederick A
Sherman Harold R
Streed Victor
Boucher Raoul J
Casey Mark E
*Daly Margaret A Mrs
*Exedis Michael
Freeman Guy E
*McCann Catherine Mrs
Munyon Lena
Prior Harold A
Raymond Earl M
Tillinghast William C
162 Harder Walter G
Parkus William
164 Myers Royal K
Randolph Mildred Mrs
Randolph Lelia W nurse
*170 Curto Frank grocer
Kern William F
Memery James C
172 LaMotte Almon
*176 Field Bert B
178 Morse Harold E
Fields John
Maxwell Harriet G Mrs
*182 Kolb's Bakery
Logan Townsend N
Stewart Alfred A
186 Freeman Walter F
Biron William
*188 Godin Aberic L
*192 McKee Mary J Mrs
196 James st
*198 Chilcoat Ada J dressmaker
Reed George A
200 Fitzpatrick Henry
*202 Taylor William
*McGovon John
204 Cieleski Alexander shoemaker
206 Great Atlantic and Pacific Tea Co
208 Flechlig Gustave H
Silverman Charles C tailor
*208½ Libitz Aaron meats
*210 Pigeon Henry R baker
214 Jahn Robert
218 Keating John F
220 Burdick Arthur
224 Fales Arthur M
— **Atwood pl**
226 Hale Ellen Mrs
*228 Daley Thomas J
Hanson John P
*232 Baxter Nellie B
238 LeFevre Samuel
White Eugene E
240 Springfield Co-Operative Society Inc grocers
240½ Deragon William J
Odriance Edward E
Tice Frederick A
Wood Alice Mrs
242 Simard Eusebe shoemaker
Birard Donelda Mrs confectionery
244 Cedar st
*246 Hancock Alice M
248½ Bullions Robert J
256 Fisher James N Mrs
Lee James
*Denny Harry H
*258 Jankins John F
*264 Strong Joseph L
Albee Henry D
268 Downey William P
Kelly Walter F
*Lee Thomas H
(1) Habel Henry
*(3) Whitney Elwin C
(4) Anderson James A
276 Belgrade pl
278 Flannagan John
280 Schmidt Frederick G
*282 Ashwell William H
Bourbeau Arthur J
*284 Littlefield Arthur E
Wolfe Louis
*288 Emery Francis
*Rogers Mary Mrs
*288r Wolfe & Hennion piano repairers
*292 Aumer Joseph
— **Hancock st**
332 Ashley st
*340 Busha Albert J
*342 Six Corner Service Station
348½ Hickey Jeremiah E
Lannon Jacob W shoe dealer
350 Webber Harold G baker
350½ Harris Leon A grocer
354 Couture Selina A Mrs
358 McConaghy William H
*366 Guy Frank J
372 Florence st
374 Vacant
376 Sullivan Anna P nurse
*Sullivan Jeremiah
*382 Dow Charles M
*384 Stoddard Amos D
388 Little Leon G music teacher
390 Edmunds Royal C
394 Crosby st
*396 King Ernest C
402 Settle David R
404 Dillingham Albert J
*406 Peach Oliver
*408 Avery Frederick L
410 Darrah Charles A
*412 Sweeney Albert L
416 Boothbay pl
*422 Kelley Isabel E Mrs
*436 Buxton Frank P
*454 Berry Bros blacksmiths
462 Klinger Oliver D
Johnson George H

WALNUT COURT, from 128 Walnut west to cemetery, Ward 4

Left Side
*11 Anderson Andrew
Cannon Edward M

Right Side
*8 Robinson Jerry E
*10 Rioux J Telesphore
14 Joy Arthur F
*18 Corbeil Matthew J
*Gibson Burton J Mrs
*Haas Paul H
Kingsley Henry D
Winter Edwin L

WALTER, from 484 N Main to 327 Birnie av (Brightwood), Ward 1
Left Side
5 Specht William
9 Belsky Fred
11 Landry Frank
15 Pratt Cecile music teacher
Pratt Napoleon
17 Belmore Lena Mrs
21 Salva Aime
*23 Staunton Alice Mrs
Staunton Lee R
27 O'Neil Dennis E
*Warrington William
29 Foster Cassius E
31 Bonsoni Alfred
35 Barnes Harry A
39 Dufault Arthur
Right Side
*8 Stebbins Arthur
14 Hirsch Charles
*16 Cormier Felix
*20 Cormier Zephirin J
24 Neff Ernest W
*38 Moore Drop Forging Co office
Breckwood Real Estate Co
Dwightstate Co real estate

WALTER AV, from Hickory north to Baxter, Ward 8

WALTHAM AV, from 63 Wilbraham rd south to 90 Wilbraham av, Ward 8
Left Side
11 Geddis Guy
Right Side
*72 New York Massachusetts Motor Service Inc
*82 Brownell Edward C coal

WAREHAM, from 99 Grand to 288 Orange, Ward 7
Left Side
*19 Lewis Harry W
23 Hathaway Dwight C
*29 Warner Charles H
*33 Swaine John W
39 Raithel Alfred
Right Side
12 Phelps Maria Mrs
14 Varney Elmer H
18 Dean Henry D
Takorian Edward
*20 Shepard George E
24 Clark Davis C
*30 Dolman William D
*34 Treuchet Frank E
Treuchet Hazel C musician
40 Livermore Charles W

WAREHOUSE, from Island Pond rd north beside Highland Div N Y N H & H R R, Ward 7
*— Advance Furnace & Engineering Co

WARNER, from 149 Long Hill east to 234 Fort Pleasant av, Ward 6
Right Side
*9 Brodinsky David
*11 Baker Mary C Mrs
19 Andrew The apartment house
Bolger Phillips J
*Drinan John L
*Hoag Carrie W Mrs
Klante Elsie H
Pecoraro Charles
*Stratton Jesse R
Squier Leonard K
*Weston Alice M dressmaker
*25 Bradford Edmund B
*Curry Harry J
*29 Lender Isaac
Mansfield Agnes H
*33 Ascher Amalie
Dunham Frederick H
*39 Clancy Nora E
*Welchans Edward
*43 Harrington Daniel J jr
Maroney Ellen M Mrs
*45 Finklehoff Barney
*57 Gibbs Ralph B Mrs
*Austin W Harry
*Greenleaf Rose W tchr music
*Smith Charles F
Left Side
*22 Raymond Anvilla E Mrs
*Raymond Laban M
26 Allbe Harlan P
*Belville Henry N
*Holcomb Clifton L
Holcomb Cecil T
38 Scott Marshall F
Rosenthal Leon W
*42 White Edward I
*Lombard Elgie D
*44 Clifford Oscar J
*52 Sherwood Malcolm C
*Winans Wilbur N
Winans Caroline Mrs
*54 King Frank W S
*Osborn Percy N

WARREN AV, from 240 Hancock, Ward 4
Left Side
11 Crowley Patrick J
*Donovan John J
15 Sheldon Theodore S grinder
Right Side
6 Vacant
*8 Cerrato Bernardo
10 Longone Vincenzo
12 Harding Lucy Mrs
14 Misisco Agostina
16 Misisco Luigi
*20 Hodges John
Hamilton Charles
22 Berkben Samuel

WARRENTON, from Embury south, Ward 8
Right Side
70 Waite Milton
— Moody Earl C
— Tucker William
Left Side
27 Brennan James
67 Vacant
87 Galipeau Nelson J
— Anderson Elmer
— Benson Archie R
— Moody Cleon
— Wood Paul
— Roberts Raymond

WARRINER AV, from 49 Locust east, Ward 6
Right Side
*15 Ames Asa F
*Moore Gertrude L Mrs
*19 Holland Sadie C
Shea Cecilia nurse
*Shea Joseph
23 Stevens William C
*Walsh Edmund
*29 Driscoll Joseph H
Gauthier Stanislas
*Gregg Charlotte
37 Warriner The apartment house
*Fitzgerald John A
Gimbel Jacob
*Knapp John
Leopold John C
*Wright Frederick C
*Harriman Annie H Mrs
*Towne Lewis W
43 Culverhouse Hugh
Green Thomas M
Gunn James
Andrews Osmer C
*Sullivan Arthur L
*Wardwell Walter H
Left Side
*6 Merrill Ida G Mrs
*16 Eaton Eva A Mrs
*24 Lacey Patrick
28 Murray John M
*Brown John A
*32 Blair John
Cuzzone Adolph R
34 Healey Charles F
*Laconti Antonio
40 Stewart The apartment house
Gay William H
Nordstrom Carl W
Parent Ephrem
*Brown Jennie I Mrs
Emory Herman V
Fearon William S
*Foss Agnes Mrs
*Smith Elizabeth Mrs
*Williams Amanda Mrs
Williams Mary A dressmaker
46 Craig John
Jackson John A
*Fluette Clarence E
*Isenburg Louis
*Leary Edgar F
McAllister John F
*Small Herbert G
Smith Herbert R

WARWICK, from Heywood east to 212 Armory, Ward 2
Right Side
*— Taber-Prang Art Co publishers
*83 National Biscuit Co
— House Clarence W machinist

WASHBURN, from 194 Plainfield west to Conn river, Ward 1
Left Side
11 Knox Dwight K
27 Heenehan Catherine Mrs
31 Peski Anton
Nagorka Gabriel
37 Powers Sarah E Mrs
*39 Richmond Perry
*41 Crowley John J jr
43 Kavaney Ellen Mrs
*Fortier James A
*55 Hurley James J
65 Kirby Maurice J
Kirby Maurice J jr
81 O'Neil Kate
Sirois Leo J
*91 O'Brien Andrew T
93 Taglienti Andrew
Wilson Harry
*111 Kavaney Mary Mrs
115 Fisher Carl
117 Nelson Oscar
*121 Webber Charles
123 McAleer Edward T
139 Visneau Frank B
Right Side
14 Maynard Joseph S
16 Dagenais Louis E
18 Shara Frank
20 Brazke Julius
26 McCarthy Thomas
O'Brien John J
38 Harrington Daniel W
42 Gartin Henry
Stafford Claude
48 Paradis Nelson F grocer
Comtois Arthur
*52 Beaudoin Philias
Brissette Frank
*62 Birt Perley W
*Lazarus A Co livery stable
*Lazarus Louis A truckman
Whitman Wesley

Washburn—continued
72 Cedarstrom Eric
Champagne Ernest
76 Carroll William P
Komiski John
94 Grimard Homer J
102 Germain Frank W
Goldberg Urban
*Goldberg Jacob
106 Desotelle Edward
Desotelle Oliver
Dupont William
*Cardone Antonio grocer
*114 Rose Margaret A Mrs
118r Comans Mary A Mrs
120 Hall William
122 Phelan William
128 Scholes William
Buchwalter Joseph M
Lehman Edward C
*Sherman Samuel barrel dealer
132 Bradley George W
138 Mandzewski William
Papeka Harry
Sienkiewicz Michael
Shipnow Vasila

WASHINGTON, from 581 Dickinson to Woodlawn, Ward 7
Right Side
9 Crowther Stanley B
15 Heinonen John E
29 Waverly av
*41 Mackey Louis D
*45 Mansfield Mary A
49 Vacant
51 Gunzberg Isaac S
79 Woodward Henry S
83 Clyfton av
99 Selwitz Harris
101 Ramey Blaine B
*— Washington School
Left Side
4 Williams James E
*8 Dearden Frank H
Lussier Hector J
*44 Frary William E
Smith Alfred G
46 Merriam William C
50 Vacant
68 Makrianis Nicholas P
*92 Martensen Donald W
*96 Stevens Lennie E
*112 Brown George H
*118 Swift John A
*124 Strandring Thomas
*138 Kossick Joseph G
144 Napier Charles
148 Clark Ralph E
*Pease F Maude

WASHINGTON BOULEVARD, from Long Hill east to 138 Washington rd, Ward 6
Left Side
*158 Beauvais Joseph H
*160 Day Leroy L
164 Firglade av
*164 Hall Newton M Rev
*166 Cohen Frederick
*170 Colvin Dorothy F
*Deane Oscar B jr
Osborn J Irene nurse
— Magnolia ter
*218 Gray Franklin J
*222 Wessman Hugo C
*224 Kelson Philip L
*230 Becker Folke
240 Collins Harry C
*244 Clark Edward R
*268 Bellows Harold A
*274 Cleaveland Harold H
*280 Holstein Harry
*292 Kittredge Morris J
— Pineywoods av

WASHINGTON ROAD, from 97 Maplewood ter south to Washington blvd, Ward 6
Left Side
11 Sumner av
*17 Bacon Clarence N
*23 Neal Franklin G
*29 Carter Earl L
*35 Burke John C
*45 Vanderzee John B
*49 Shaw Sophie G Mrs
*51 Marsh Edward H
*61 Burgess Thornton W
*73 Doherty Harriet I Mrs
79 Pineywoods av
Right Side
*18 Hancock Charles J
*24 Harrington John S
*30 Pierce Charles A
*38 Lange Annie K Mrs
Lange Frank J
*44 Beach Henry
*50 Lyon Estelle Mrs
54 Welch James
*Prouty Claire Mrs
Streeter Tyler P Mrs
*64 Weston Elizabeth C Mrs
*68 Hawes Harry L
*100 Cook Frank C
*104 Webber Charlotte S Mrs
*106 Deane George A
*110 Miller Harriet E Mrs
*112 Frey George H
*114 DuBois J Frank
*116 Lothrop Cummings L
*118 Campbell Gilbert M jr
*120 Arnold Samuel E
*124 Davenport Harold L
*126 Whitbeck Arthur A
*130 Bray William J
*132 French William E
*136 Jacobs Charles M
Mize Clarence B
*Naylor Thomas
*144 Joy John K
Loomis Wilfred

WASON AV (Brightwood), from 633 Plainfield east to 580 N Main, Ward 1
Right Side
19 Bigelow Carlton
Bigelow Vernoll
25 Hyde G Ernest
*Stone Matthias C
*31 Foster Thomas
Galbraith Stanley
65 Browne William E
Richmond Joseph
67 Dodge Edwin O
*Miller Charles C
83 Phelan Margaret Mrs
Sullivan Hugh T
85 Premo Frank O
Premo Oliver
87 McCambridge Henry
Ouimette William T
97 Fisk av
*97 Wason Mfg Co car builders
*97r Lee Seth Fire Brick Co (branch)
*— New England Smelting Works Inc
127 Kinsey William E
129 B & M R R
— Plainfield Club
*149 Powers Paper Co mfrs envelopes and papeteries
167 Birnie av
Left Side
*— Boston & Maine passenger depot
130 B & M R R
*156 Baush Machine Tool Co
168 Birnie av
178 Bannon Richard E
Benjamin Ernest G nurse
Brooks Gordon
Gallagher John H
Morton Fred G
*Wright Ralph E

WATER, from B & A R R south to 46 Gardner, Wards 3 and 6
Left Side
1 Railroad st
25 Hampden st
41 Fort st
*43 Caporale Jerry A gasoline
47–49 Vacant Stores
51 Public Employment Office (State) men's dept
*55 Inspector of Factories (State)
*Inspector of Labor and Industries
*State Department of Labor and Industries
— Worthington st
63 N Church al
*65 B & H Paper Co
65½ Stoddard Arthur B
Szymczyk Peter M
Woziwoda Michael
67 Roos John G
Roos Kate Mrs
*69 Roos Maximilian & Co beverages
73 Bridge st
*87 Glasgow William J veterinary surgeon
*Union Taxicab Co
91 Kaylum Co chemical mfrs
93 Pisani Cosimo
95 Pisani Bros & Co mfrs hair tonic
*Pisani Cosimo paints
95 Wight pl
113 Vernon st
121½ Morrison Gladys
125 Bardelli Josephine Mrs boarding house
*127 Dige Carl J cabinet maker
137 Pynchon st
141 Court st
— Court Square
179 Elm st
191 Cassidy Thomas F
Landers Michael
193 Hart Thomas P
Howarth John H
203 State st
217 Ottavio Enrico grocer
223 Bliss st
239 Andreis Giuseppe grocer
*241 Battistone Thomas meat market
243 Biondello Francesco grocer
245 La Ragione Frank barber
247 Amato Giuseppe restaurant
249 Gonnella Oreste grocer
— Howard st
251 Norton Edward L laundry
251½ Bonavita Antonia shoemaker
253 De Barge Edward
255 Longo Luigi
257 Deary Nelson
259 Lavoice Levi
261 D'Amato Francesco produce dealer
263 Casselli Pietro
*D'Amato Maria Mrs
265 Dion Anthony F real estate
Hamel Hormisdas
271 St Joseph's School (parochial)
*279 Lapalme Frank
Ouelette Bernard
283 Union st
287 Howard Martha
289 Albano Frank L cigars
291 Fusto Joseph grocer
— Wilcox st
293 Sarno Pasquale

Water—continued
Timin Charles L druggist
*295 Rubin Bros shoe dealers
297 Parotti Vincenzo
Siciliano Pietro
299½Vacant
301 Costabile Paulina poultry dlr
303 Sacco Antonio
Vivenzio Berardino
*Severino Dolorata grocer
305 Petronelli Settembre
Ricco Giuseppi
Staccio Raffaele
309 D'Amato Gaetano
Di Santi Antonio
311 William st
319 Pepe Luigi
323 Arbo John
Santaniello Albert
Cava Valentino
*Mezzaferro & Bros grocers
Pellegrino Antonio
*Santaniello Carmino oil dealer
331 Palazzi Michele
Principe Michele
333 Vacant
335 Romeo Domenico
337 Vacant
339 Raschilla Pasquale
339½Alvo Filomena Mrs
Martone Pasquale
— Margaret st
341 Vacant
*343 Gentile A & L grocers
345 Gentile Alfonso
*Pissalano Vincenzo
347 De Luca Michael barber
347½Fusco Joseph confectionery
351 Fremont st
363 Sheehan Annie M Mrs
Sullivan Mary
365 Bianchi Giuseppe
Solari Bartolomeo
*369 Camerota James
Roda Dominico
*371 Mari Robert C grocer
373 Loring st
375 Lopardo Gaetano
Mapieo Danileo shoemaker
Padolfi Antonio
381 Camardo Francesco
Santangelo Luigi
*383 Della Giustina Antonio
*385 Brosseau Bros Garage
*Pescetta Luigi expressman
389 Lamontagne Isaac P
*Quirk Thomas M
391 Vacant
*391½Lynch John D
— Lombard st
*393 Amato Raffaele grocer
*395 New Boulevard Public Garage
401 Amato Raffaele
Memdi Teresa
403 Arlington ct
405 De Filippo Andrew grocer
Right Side
*— New York New Haven & Hartford R R freight dépot
72 Bridge st
204 State st
224 Bliss st
244 Biscotti Frank confectionery
*246 Biscotti Frank
250 Howard st
252 Govoni Anateo wholesale grocer
Zanetti Rose confectionery
256 Foti Frank restaurant
256½Ardolino Sabatino
Scavone Salvatore
258 Mercolino E & Son bakers
*258½GrimaldiAntonio meat market
260 Grimaldi Antonio
262 Scavone Salvatore milk and cheese
264 Morini Giovanni
266 Brighenti Giovanni
Garalli Anastasio
266½ Mechanic st
268 Delevo Savino
De Moio Antonio
Grimaldi Gaetano
Troiano Michele
272 Delivo Savino grocer
276 Albano Tony shoemaker
278 Grimaldi Gaetano
Sarno Giovanni confectionery
280 Mastroianni Nicola grocer
282 Union st
286 Albano Raffaele grocer
Muso Domenico
DeCarlo Angelo
*Fiori Vincenzo
288 Fiore Vincenzo barber
290 Chiaschera Giuseppe
Pecoraro Gennaro T steamship tickets
292 Fusco Joseph Mrs fruit
294 Sarno Cartilo confectionery
296 Vacant
298 Wilcox st
300 Gullaci & Parotta confectionery
Greco Luigi
Santoro Vincenzina
302 Mazza Carmela Mrs
Panetti Rosario
304 Scarvoni Salvatore cigars
306 Bianco Paolo grocer
308 Zucco Vincenzo grocer
310 Buongiorno Francesco barber
312 William st
*314 Curto Nicola L grocer
324 Leone Giovanni B grocer
326 Banks place
330 Carosella Carmela Mrs
Fragamenio Pasquale
332 Grasso Frank
Romeo Pasty N grocer
*334 Panetta Emilio P banker
338 Margaret st
344 Andrioli Cesare
DeAlessio Sabato
346 Galea Aniello
Marino Giuseppe
Mazzarino Felice
Planza Giuseppe
350 Arena Ferdinando
350½Albano Francesco grocer
352 Whitney place
380 Walker st
394 Fattini Benjamin confectionery
396 Cardinelli Rocco
Del Peschio Francesco
Di Primo Francesco
Guiliano Giuseppe
Zuccala Vincenzo
Facchini Antonio
398 Vacant
398½Maggapinte Stephen meat
Ross Joseph
— Goyette ct
400 Di Biase Felice
*402 Bertocchi Sylvano
404 Vacant
406 Pastore Domenic tailor
410 Cascio Joseph confectionery

WATER (Indian Orchard), from Worcester east to Cedar, Ward 8
Right Side
1 Vian Hormisdas
3 Cape Charles A
5 Daignault Edmond
7 McCarthy Dennis
9 Camerlin Maxime F
11 Crepeau Alexander
13 Larose Arthur J
15 Menard Joseph
17 Kania Frank
19 Bourgeois Henry
21 Quinn Eliza Mrs
23 Larose Joseph
25 Larose Aimee
27 Duhamel Henry
29 Nareau Samuel
31 Farlardeau Joseph
33 Lamothe Hugh
37 Brunel Joseph
39 Boucher Alfred
41 Lamothe Emile
Left Side
2 Lamothe Henry J
4 Wywiorski Frank
6 Minnie David
8 Murphy Jerry
10 Duffy Mary T Mrs
Reilly Joseph A
10½Grimshaw Fred
12 Paradis Felix
14 Ouelette Cyrille
16 Bechon John
18 Phaneuf Rosanna Mrs
20 Meyers Arthur
22 Plouffe Agnes Mrs
24 Genier Severe
26 Nareau Paul
28 Worskey Jennie Mrs
30 Nareau Frank
32 Gagne Joseph
34 Ouelette Emilia Mrs
36 Brunel Victor
Ethier Existe
38 Guertin Damase
40 Landreville George
42 Courchaine Henri

WATLING, from Robbins rd east to Curve, Ward 8
Left Side
— Ayles Harvey
— Gordon Angus
— White Fred

WAVERLY, from 307 N Main east to 676 Chestnut, Ward 1
Right Side
17 Amamier Daniel H
*Pepin Dennis H
21 Combs Clara Mrs
Rudd Ernest
*27 Clark Bridget Mrs
Moynahan John F
*31 Tremp Henry
47 North st
*55 Brooks Carrie L Mrs
59 Pike Henry C
Frahan Helen N dressmaker
63 Girard Henry W
Guertin Treffle P
*69 James Wayland V
Left Side
6 Waverly The apartment house
*(18) True Harold E
(19) Chaplin Sidney W
(20) Hiney James E
(21) Vacant
(22) Duford Arthur
(23) Stockwell Walter E
*8 Harrington William T
(24) Henry Edward
*(26) Gates Charles A
(27) Vacant
(28) Forbes Wilfred J
*(29) Selo Jacob
(30) Lindfors John
(31) Terho Lars
10 Beauvais Julia Mrs
*Lyons Albert F
Nyman Albert A
(22) Perreault Arthur H
(33) Wills Ernest B
(37) O'Neil Paul C
*(38) McCarthy Frederick W
(39) Colton Joseph E
*16 La Valley Louis

Waverly—continued
*18 Boyd Joseph
22 St Thomas (French) R C Church
48 North st
52 Monder Ernest J
*Wasserman Edward
Worthington Horace
*56 Cooley George E
*62 Courtney Patrick
*Reed George S
*68 Lyon Leon A
*Rheaume Oscar
*72 O'Neil Annie Mrs
Ryan Joseph J

WAVERLY AV, from 29 Washington south, Ward 7
Left Side
53 Vacant
*55 Wolpert Henry G
155 Vaughan Thomas H
Right Side
64 Foley Bartholomew J
124 Hanke Curt A W
234 Taylor Frank H

WEAVER ROAD from Rimmon av west, Ward 1
Left Side
*25 Irwin Vincent J jr MD

WEBB, from Division north, Ward 1

WEBBER, from 734 White west, Ward 7
Left Side
*33 Allen Edwin
85 Henry Norman

WEBSTER, from 350 Liberty north to 341 Franklin, Ward 2
Right Side
*9 Gutensky Morris
11 Cohen Henry
La Rose Hubert
17 Farrell William J
19 Kennedy Ebenezer
25 Begley John A
Nihill John
McCarthy Anna M
*McCarthy William A
29 Kenfield Carl
Powers Mary Mrs
31 Donovan Mary A
*McKnight Thomas C
*Moriarty Thomas J
*39 Economidy Alexander
Chesler Harry
*Zografos Christ C
43 Clement Squires S
*Schreiver Isaac
*47 Boulais Celina Mrs
49 St Germain William O
53 Lipski Charles
*59 Doyle Daniel J
Doyle Daniel J jr
Left Side
14 Waite John S
*16 Dennison Harry L
20 Irwin Michael C
*Le Bourdais Napoleon
24 Aylward James
Murphy Michael T
*Winn's Express
*28 Flynn Jeremiah P
30 Davis Fred
34 Deitz Louis
36 Phelon Anson O
*Payne G M Mrs
38 Ancelly Paul
40 O'Grady Patrick
44 Oakes George L
*Reavey Catherine Mrs
50 Mullen Sarah E Mrs
Sullivan Jeremiah J
*54 Doyle John F
Paro Alfred A
58 Harrington Daniel J
Mason Eugene A

WELCOME PLACE, from 316 Bay north, Ward 5
Right Side
11 Vacant
*15 Bullman Louise M Mrs
Pease George E
Pease George W Mrs
*17 Murphy Thomas F
19 Keough Frances H
*25 Tompkins Frank E
Left Side
*14 Labine Ulderick
18 Johnson Myron E
*24 Ackerman Sven C

WELLESLEY, from 324 St James av northwest to 51 Cornell, Ward 5
Right Side
*15 Hartshorn J W Sibley
*17 Marsh Edward H jr
*21 Woodward H Leroy
*27 Axtell Charles S
33 Baggs Amasa M
Left Side
14 Levison Joseph W
*18 Robinson Hobart
*22 Ross Alfred M
*28 Munn Marion K Mrs
*34 Scott Maria E Mrs
*40 Dart Walter H
*46 Gibbins James

WELLINGTON, from 269 Wilbraham rd south, Ward 8
Left Side
*15 Brand John
*Gardner Josephine B Mrs
*21 Gray Lewis A
*Sessions Mary C Mrs
*25 Frey Ellsworth
*27 Roberts Fred W
35 Manning Thomas J
O'Brien Daniel J
*37 Skinner Cora E Mrs
*Soutra Arthur E
*43 Calnen Thomas J jr
Norton Clarence F
*47 Watson Clarence L
51 Lindgren John A
*Graham Edwin J
55 Morgan L Warren
*61 Barker Oscar T
63 Vacant
*73 Gardner Richard
77 Marlborough st
89 Stein James
93 Vacant
97 Ross Douglas W
101 Vacant
Right Side
14 Walker Herbert L
*16 Morris Marion A Mrs
*26 Dearborn Josiah
30 Pease Robert F
*32 Newton Harold
Wright Joseph
*38 Baines Gilbert C
*44 Worden Clarence H
*52-58 Good Will The
64 Stewart Ann Mrs
*64r Hartman Albert J
*70 Aldrich Ida M Mrs
Weeks Raymond G
*76 Brown Mabel J Mrs
78 Marlborough st
*80 Bannon James T
*Busha Halsey J
*Perkins Fred A
*92 Hosford Bertha M Mrs nurse
*110 Gifford Fred L

WENDELL PLACE, from 801 Main east, Ward 6
Right Side
*21 Petit F Leon
*Sandman Maria Mrs
*25 Fennell Catherine Mrs
*Fredette Aime L
*29 Shean Bert E
*Weinberg Joseph
33 Nowinski Karl F
35 Keenan Joseph W
39 Delizia Enrico F
Delizia Michael
Placido Nicola
Left Side
10 Wendell The apartment house
Bishop John F
Brown Catherine A Mrs
*DeBlois Leo B
*Hunt Frank B
McSweeney Edward J
Parmenter William O
Sorenson William F
Fest Oscar F
*18 Pratt Henry
Skala Henry J
*22 Cleary Patrick E
*Lee Laura A Mrs
*26 Hayn Herman E
*28 Alberghini Vincenzo
*32 Bresnahan Patrick J
Sullivan William F
*36 Marcone Antonio
*38 LaBrake Samuel

WENTWORTH, from 924 Liberty north to 46 Erie, Ward 1
Right Side
37 Alm Erick
39 Wanner Lena Mrs
*41 Sullivan William D
45 Caron Mary E Mrs
Norcross Horace E

WESSON, from 31 Belvidere east to 24 Fountain pl, Ward 7
Right Side
*6 Cady Ernest L
*14 Obrey William R
*18 Wadsworth Fred
*24 Bond Edward H
30 Vacant
Left Side
*3 Broadhurst Louise Mrs
*11 Dunning Harold G
25 Vacant
31 Vacant

WEST, from 140 Plainfield to North End Bridge, Ward 1
Left Side
— Springfield Base Ball Club grounds
— Rockrimmon Boat and Canoe Club
Right Side
*— Berkshire Motor Co

WEST (Indian Orchard), from Parker east, Ward 8
Right Side
— Felician Sisters
— Immaculate Conception School (Polish)

WEST ALVORD, from 750 Sumner av northeast to Daviston av, Ward 7
Right Side
29 Shaftoe James T
*Sullivan James J
*35 Gibbons Frederic C H
*37 Feiner Bernard S
*49 Wadsworth Howard B

West Alvord—continued
51 Beeler Vernard M
*53 Hunt Charles W
*55 Townsend Louis G
57 Johnson Charles A
*59 Waterbury Willard E
*61 White Charles F
*63 Downs Stephen C
Whittemore Forrest J
65 Vacant
*75 Dale William G
79 Vacant
81 Kiley Eugene F
85 Carey Edmund F
87 Gustafson Nils G
89 Beauvais Fortunat M
*95 Head Ashley S
97 Vacant
*101 King Claude
109 Vacant
111 Vacant
*115 Ruble Robert R
*117 Stuart Matthew J
*119 Bossidy Collin W
121 Kilian Anna
129 Vacant
135 Rounds Emma R Mrs
137 Altree Arthur C
*141 Ingham George W
145 Vacant
Left Side
*22 Smith Michael H
*28 Ehrlich Simon
*Satin Joseph
*32 Darrah Robert H
*Turner Raymond K
Stackman G W
38 Gloster Thomas J
Mank George I
*Toomey Mary H C nurse
42 Griffiths Francis H
*Mitchell George W
*46 Carmody Mary A nurse
*Strang Oscar H
*52 Taplin Frank C
*Cummings Michael E
*56 Pearson Thomas A
*Woodward Herbert A
*62 Welch John H
*Pederzoli Eugene A
64 Jones Cyrus W
*66 Short Augustus S
*70 Walsh Matthew T
*72 Buckley James B
*76 Howe George M
*Warner Earl H
*80 Bloom Meyer
*86 Black Samuel
88 Stephens Harold D
*90 Wright Fred
92 Ludlow Raymond W
*96 Porter Charles B
*100 Johnson Raymond A
102 Loudon Warren P
*106 McGrail Aloysius J
110 Blanchard Hubert A
*120 Smith Andrew G
*122 Stiles John I
124 Howard Harrie G
*126 Munyan Fred C
*140 Gokey Andrew A
*144 Carmody Thomas J
*146 Rainey Arthur H
150 Vacant
152 Vacant
154 Vacant
156 Hurley John F
158 Martin Walter L
*162 Marston Harold P
168 Vacant

WESTERNVIEW, from 107 Forest Park av opp Riverview east and south to 44 Mountainview, Ward 6
Right Side
*23 Nagle John F
*27 Phillips Alfred D
*33 Ferguson Archibald
*37 Naylor Ralph B
*43 Blinn Robert H
Left Side
*18 Horne Clarence C
*20 Cowett Joseph B
*22 Anderson Leslie E
*24 Slutskin Maurice L
*26 Hutchinson Franklin R
*30 Boss George E
32 Hastie Frank R
*Leavitt Samuel
*36 Kelton Chester M
*40 Dick William A
44 Rayner G Alan
*Rayner William T

WESTFORD AV, from 135 Wilbraham rd to 356 King, Ward 8
Left Side
*15 Findeisen John George
*19 Jordan Lena E Mrs
*25 Eldred Fred A
*31 Stibbs Minnie L Mrs
*43 Rockwood Albert F
*51 Betzler Stacy B
*53 Black Allen G
*57 Palmer Myron F
*61 Millar George F
*63 Hubbard Charles C
*65 Collins Annie E Mrs
*75 Hodgkins Wellington H
*77 Irving Arthur P
*85 Dinsmore Martin L
*93 McCurdy James H
97 Wadsworth Almira S Mrs
*99 Heiden Herman C
*103 Gustafson Frederick
*105 Cowen Robert
*107 Strong Henry
*109 O'Marrow Edwin J
*113 Noble Frederick A
*115 Whalen John J
Shaw Mabel Mrs
*119 Morris Charles H
*Poinier Elmer W
Weber Charles R
*125 Neale Albert E
*129 McCarthy William E
Sullivan Mary Mrs
*133 Garniss Arthur L
*135 Blake Herbert P
*171 Miller Arthur J
*175 Shaw Walter L
*177 Rice George W jr
*179 Meacham Walter L
181 Campbell Daniel
187 Aldrich Francis A
*189 Newton Frank E
*191 Stroshine William F
193 O'Connor James G
*197 Hardy Russell K
*199 Sullivan Daniel B
201 Donohue Margaret C Mrs
*203 Mitchell Patrick J
*207 Wing Emma L Mrs
Right Side
14 Wise Annie C teacher music
Wise Sisters Orchestra
*Wise Francis G
Wise Julia F tchr music
Wise Mary E tchr music
Wise Stella G tchr music
*20 Payne Martha nurse
Payne Richard S
*26 Wheeler Fred N
*28 Aggas Reed R
*32 Sanderson Albert B
*38 Potter Charles S
*44 Harley Leon J
*50 Butler William H
*58 Sprague Charles B
*64 Sleigh William B
*70 Blodgett Andrew
*76 Bouton W Stanley
*82 Hall Otis E
*86 Powers Fred H
*94 Kilburn Clara A Mrs
*100 Hayes William P
*110 Baab Otto
*116 Anderson Mary E Mrs
*118 Furrows Samuel E
*124 Collins William O
*126 Graves James
*174 Donohue Bartholomew J
Lamy Joseph M
*180 Seerley Frank N MD
186 Kroymann Emil
188 Hannigan William
*192 Lewis Robert E
194 Morrissey James J
*198 Auld Andrew
*200 Partenheimer Joseph E
*202 Harrigan John
*204 Johnson M Gertrude Mrs
*208 Bellows Nettie M Mrs

WESTFORD CIRCLE, from Gunn sq to Albemarle av, Ward 8
Right Side
*5 Mandell George
*17 Barnes Edward G
21 Brown L Russell
*47 Wemple Ida M
*Kibbe Howard R
*49 Gramse Gustax
*61 Gramse Ernest F
Guartha Charles W
63 Naumann William H
*71 Watson David M
*77 Clark Everett W
91 Vacant
95 Vacant
Left Side
*46 Butler Royal E
48 Waldron Elmer J
*52 Wheeler Walter E
*54 Dewsnap Stanley
*78 Muldrew Samuel A
82 Albemarle st
*88 Ten Eyck Richard C

WESTMINSTER, from 720 State north to 191 St James av, Ward 5
Right Side
*27 Brownson Wendell G
*31 Young Clyde W
35 Pease James W
*Porter H F
*39 Hall Lydia C Mrs
*Sanjiyan Lillian Mrs
*47 Buxton Warren S
*51 Howe Frederick G
*57 Field Henry A
*63 Summerville Parthenia C Mrs
*71 Bardwell Frank O
*77 Cullen Edward H
*85 Purdy Frank P
*89 Reavey Patrick H
*95 Schuhman Frederick
*101 Huck Henry
Huck Raymond H
— Bay st
*109 Hapgood Edwin O
*117 Inge Reginald G
*Oleson Edward P
*123 Scott William C Mrs
*129 Sheldon William O
*135 Belding William C
*139 McClintock Edward A
*147 Falt Eliza Mrs
*151 Lynch Charles F
*153 Macalpine William W
*Wilson Lewis L
*163 Beebe Caroline F Mrs
Bowman Willis P
Honan Nora J nurse
*165 Hitchcock Walter B
*Richards Marion L

Westminster—continued
169 Scott Alfred D
*Scott Florence Snow Mrs
*173 McLaughlin William J
*179 Davis Daniel M
*Noble Burton E
*187 Cleeland Robert R
Left Side
*22 Taylor Henry D
*26 Fuller Robert K
*34 Goodrich Edward H
*38 Walker Edson J
*44 Hamilton Susan Mrs
*52 Holden E H
*Murray Peter
*62 Fuller Frank E
*72 Daggett William H
*78 Adam Arthur A
*84 Burke Mary A Mrs
90 Alpha The apartment house
Adams Charles F
*Baker Kate Mrs
*Bowman Herbert E carpenter
*Cope Elizabeth W
*Higgins Margaret P
*Knappe Henrietta C
*Lewis Everett W
*Mitchell John H
*Woodward Arthur H
102 Bay st
*112 Stearns Leslie B
116 Coltman Joseph T
*Darrah J Arthur
*120 Hall Isabell J
*126 Leahey Cornelius
*130 Field Howard B
*132 Keane Albert W
*134 Fowler Ralph N
*142 Bigelow Elizabeth P
*148 Klages Albert D
*152 Hall James C
*162 Stricker Fred E
*166 Richards William L

WESTMINSTER AV, from Boston rd south, Ward 8

WEXFORD, from Sumner av north to Allen, Ward 7

WHEELER AV, from Sumner av north to Plumtree rd, Ward 7

WHITE, from 54 Allen south to town line, Ward 7
Left Side
*21 Parker Ernest L druggist
25 Avalon The apartment house
(1) Parsons William D
(2) Amery Annie Mrs
(3) Dow David
(4) Exter John J F
(5) Ledden Joseph B
(6) Loomis Earle F
(7) Klein Charles E
(8) Case Katie L Mrs
(9) Vacant
(10) Wenz Edward H
(11) Shur Solomon
(12) Spawn Roy A
(14) Pappaceno Joseph
(15) Pappaceno Lewis
(16) Chapman George E
*(17) Cooley Kathryn G
(18) Cook Celia A
*27 Ellis Franklin C pocket billiards
*29 Shur Solomon grocer
37 Alton The apartment house
(1) Glennie William W
(2) Lougee George H
(3) Alexander Charles L
(4) Hollingworth Edward C
(5) Ashton Florence E Mrs
(6) Mead William F
(7) Hatch Irving J jr
*(8) Holland Harry D
41 Leete Joseph bicycle repairer
43 Singleton Joseph plumber
47 Jefferson The apartment house
(1) Annis F Pierce
(2) Segeberg Carlton V
(3) Willett Joseph P
(4) Hadley Ernest W
(5) Oliver Herbert E
(6) Bligh Joseph H
(7) Rose William A
(8) Beaudry Mary Mrs
53 Spranzer Ralph
*61 Johnson Ernest S
*65 Randall Mary E Mrs
*75 Goodrich Leverett H teamster
*81 Cooley Walter E
*85 Ashwell Fred T
*87 Warner Ernest L
91 Macher Frederick W
*93 Cavanagh Mary G Mrs
*99 Woodward John A
107 Powell Benjamin L
*Roberts Clayton C
*111 Cook Arthur P
*119 Bliss Harry M
125 Daley Frank T
131 Larson John A
*141 Goodrich Mary Mrs
151 Simard John D
*153 Baker Charle E
159 Crawford Charles A
161 Phillips A H Inc grocer
*165 Porter George grocer
167 Great Atlantic and Pacific Tea Co
Blair Harry H
*169 Luke Joseph F baker
171 Sing Joe laundry
*173 Capitol Meat Market
— **Orange st**
*175 Gonyea V A Co plumbers
*177 Kramer Max tailor
179 Parker Arthur R
*181 Dix Kenneth M
187 Aiken Charles
*189 Lappe William M
193 Lalli Anthony
*195 Kramer Max
197 Grout Benjamin H
*199 Cawley John J
201 Bly Wilson H
203 Cressy Aaron B
207 Benoit Joseph L
*209 Metivier Adelard D
215 McGowan Fred J
*Sullivan John J
219 Knox Ellis G
*221 Lamy Theodore
223 Gile Frank
*225 McCray Walter F
227 Trojans James R
229 Buckingham Charles E
233 Goodwin Irving S
235 Kean Sarah E Mrs
237 Drake Ralph A
239 Willard Martin A
245 Crown st
*249 Connery James R
Murphy Harold C
255 Keating George S
King George S
263 Mansfield st
275 Heinrich Edmund J
277 Parker Ernest L
*283 Davidson Joshua J
*285 Gilbert Harry M
297 Burton st
321 Stratford ter
*337 Bangson Carl E
*Strout Harold F
351 Rupert st
357 Newton Tyler T
359 Mattoon Harold G
*363 Kelly William F
*Kelly John E
*367 Hagan Hannah E Mrs
*Hart Francis M
*373 Churchill Charles O
*Titcomb William N
377 Rance Michael G
*Sistare Frederic R
*383 Anderson George H
391 Kimberly av
413 Walters Arthur E
415 Connell John F
*Viger Dorval E
*423 Iatrides Ermoyanes tailor
425 Ricci Vincenzo shoe dealer
427 Donoghue Michael J furniture dealer
*429 Raymond Arthur A grocer
*431 Philson Hardware Co
433 Dame Arthur barber
435 Mantgoros Stavros shoemkr
— **Sumner av**
437 Great Atlantic and Pacific Tea Co
*439 Burns Robert W baker
441 Burns Robert W
Sumner Hall
*Bordoumbasis Nicholas J
*483 Collins Albert W
Gleason Fred B
501 Whitaker Newton B
*503 Whitaker John F
*511 Schultz Ernest E
*513 Andrus Howard W
*517 Clifford Merrill L
519 Keeney Rockwell
*523 Burdette Alfred W
Geoffrion Romeo
*529 King Edward A artist
*Smeaton J Arthur
535 Morningside Park
*541 Collins Frederick P
*553 Bliss Nelson O
*Jones Wilfred F
Converse Ernest J
571 Larkspur st
*573 Burnham George W
579 Johnson Frederick A
*Mallery Lester T Rev
*585 Collins Frank R
*Rumrill Herbert E
*593 Read Granville E
595 Hunt Ruth H
599 Trillium st
*609 Mansfield Patrick F
615 Kelley Charles E
*619 Maloney Joseph P
625 Chaffee Mable D nurse
*Lawrence Adella
*631 Wheaton Walter J jr
— **Blaine st**
635 Ryan John J
639 Vacant
*641 Nirenstein Nathan
*655 Morris Angelo A
*661 James Benjamin F florist
*683 Mansfield Plumbing & Heating Co
*711 Anderson John E
*717 Barris George R
721 Winnipeg st
*723 Bordeaux Louis J
*729 Hodges George C
741 Manitoba st
*743 Amo Ivan J
*747 Williams Edward C
*753 Warriner Horace A
*759 Batchelder Ernest E
*763 Berard Silas M
*775 Welch Mary E Mrs
777 Sunapee st
*781 Perkins Elliot H
*787 Kenyon Charles M
*797 Musgrove Charles W
*805 Thompson Charles G
*811 Holbrook Charles H
*833 Beswick George F

White—continued
Keevil Charles
Right Side
10 Revere st
*34 Chesbro Albert W shoemaker
36 Chesbro Charles H
42 Sullivan Nora M
Thayer Frank H
46 Connors Anthony
Luke Joseph F
*50 Emery George G
52 Crossman Henry H
Lettis George
*58 Harper Alfred J
*60 Snell John A
*64 Garbott William R Mrs
*Steele George P painter
68 Paige Minnie J Mrs
74 Speight Elsie A Mrs
104 Grand st
108 Vezina Elmer J grocer
110 Keevil Alfred
*Reed George G dentist
*112 Keevil Alfred baker
*118 Malmstrom Claus P
Roe Ulysses H
*120 Prouty Ralph I
122 Cooley Arthur C
124 Naish Nelson C
*126 Sulis Frank F
128 Sanderson Raymond T
138 Burke Anna Mrs
*140 Frisbie John C
Frisbie Martin W
144 Osborne Apartment The
Connors John W
*Hathaway Wyatt E
MacDougall Thomas
*Chapman Lester M
*Hitchcock George K
*Philbrick Warren S
Simpson Elizabeth A Mrs
*Sullivan Frank A
150 Byers Apartment The
Hart Walter J
*Liebling Henry L
*Matthews Clifton E
*O'Connell Julia F Mrs
*Ross Harry H
*Stoller Frank C
164 Emmanuel Congregational Church
— Orange st
172 Loomis Helen Mrs confectionery
180 Brinton Royal O
*Guilmette Alphonse F
184 Pasadena st
*192 Chamberlain's Pharmacy
*196 Victory Shoe Repair Shop Co
*198 Canning Frank J
Korman Fenton F
Robie Toppan
Munsell Frank L
*Porter William A
*Smith C Fred
*Vincent Raymond C
200 McNulty William J
208 McLaughlin Alphie J
210 Todd Alexander
*214 Waite Percy S
216 Cannon Carroll C
*218 Ricker B Franklin
220 Holcomb Walter E
230 Newman Hyman
— Dawson st
*232 Newman Hyman grocer
238 Cook Frank
244 Pratt Oren W
*248 Schmitt Frances J
*Wright Henry jr
*256 Pope Raymond G
Lucius Edward L
260 Gordon st
*266 Carmody Frank J
*Holmberg Albert O
*270 St Marie Samuel
274 Tise Luther P
*Shaftoe H Wells
Krapohl William
*282 Scott John L carpenter
296 Scott st
*300 White St School
*332 Pease Clarence A
— Ainsworth av
340 Buckler st
*348 Foster Henry
*350 Merritt Victor S MD
*364 Sackett Jacob R
*366 Goodwin Herbert F
*376 Runnells Fred J
*378 Riley George N
382 Osborne Raymond H
*384 Craven Scott T
*400 Community Garage
404 Vermont st
*430 Terrell Burton A grocer
— Sumner av
464 Sternberg Emma Mrs
*466 Philson George H
*470 Chapin Herbert W
474 Priscilla pl
*480 Charnella Charles
Lupin Sophronie
*Perrault Alexandre builder
*484 Cheiffetz Abraham
504 Sikes Melvin B
Sikes Sarah L Mrs
*516 Sanford Adella M Mrs
*520 Maynard Everett C
522 Hiawatha st
530 Esterbrook Beatrice H nurse
*Hosmer Austin H
*Soucy Alice Mrs
*534 Melander M Richard
Torner Carl B
536 Baldauf Frederick G
*540 Craft Howard E signs and advertising
*542 Jones Fred R
*546 Tute Isaac A
548 Longfellow ter
*556 Bickley Francis H
*Harris Albert A
*560 Redemann James A
*562 Berman Harris
566 Case Kenneth B
*Siegel Charles V
— Ashmont st
*586 Clark Thomas
*588 Long Louis
*590 Libby Charles R
*Temple Donald E
600 Prescott st
*602 Smith Frederick P
*Loft William
*606 Graham James
Hall Lyle F
Swartz William L
608 Vacant
610 Vacant
612 Vacant
614 Vacant
*622 Goodrich Charles T
Howard James E
*626 Savage Arthur L
Shepard Fred J
*Loft John E
*628 Loizeaux William S
652 First Frank J tailor
664 Belmont av
678 Phillips A H Inc grocer
680 Vacant
682 Vacant
*684 Kaye Hubert D grocer
710 Auburndale Baptist Chapel
— Eleanor rd
*720 LeBoeuf Edward E steamfitter
*730 Webber A Augusta Mrs
732 Fountain Henry A
734 Webber st
748 Vacant
752 Vacant
770 Manchester ter
784 Buckland Seth J
*Robinson Lewis M
*788 Welch Michael J
*790 Champlin Edgar K
796 Dwight rd
810 Bousquet Pierre

WHITFIELD, from Laurelton to Riverton road, Ward 8
Right Side
— Weston Ralph
Left Side
— Cooley Milton
— Banyea Leon C

WHITING, from 370 Plainfield west, Ward 1
Left Side
13 Daly James L
15 Swanson Joseph
*Schafer Bernard
*17 Goyette Edward A
19 Brissette Louis
*Dalia Luigi
27 Cervione Carmella Mrs
53 Bergeron Moses
57 Lastoria Filippo mason
Fiorta Giuseppe
Right Side
32 Cloutier Arthur I
34 Hurd Woodbury C

WHITNEY PLACE, from 352 Water west, Ward 3
Left Side
5 Spolzino Giovanni
7 Spagna Emillio
*13 Wakefield Harry C
*15 O'Hare John J
*21 Maggi Primo
Right Side
10 D'Agostino Alfonso
Libertti Guiseppe
14 Grimaldi Giuseppe
De Marco Lorenzo

WHITNEY ROAD, from Embury south, Ward 8
Left Side
189 Belding George C
Right Side
28 Erikson Axel
— Ruhm Reinhart
— Stebbins Frank L
— Coe James A
— Flanders Edward H
— Anderson George

WHITTIER, from 723 Sumner av to 807 Belmont av, Ward 7
Left Side
*21 Hirsch Manuel
*23 Rivers Fred N
35 Bruce Robert A
37 Friedman Jacob J
*41 Davitt Joseph J
*43 Goldenberg George
*47 Rust George B
49 Dudley Robert A
*51 Davis Ellis C
*Shepherd Mary Mrs
55 Whittier ct
*61 Starr Charles H
*63 Goyette Charles N
65 Moore David A
*67 Duffy Frank J
*91 Loring George P
93 Ginsberg Louis
*Shapiro Isadore
*95 Stevens Carl C
101 Johnson Edward J K
*Kinsman Ernest A

Whittier—continued
Right Side
2 Diamond Nicholas C confectionery
6–8 Pomeroy Harry W plumber
10 Brown Leon L barber
*12 Crowley David E
*14 Lovett Richard F
Weldon Mary Mrs
*18 Chism Louis W
*Davis David J
Davis Elizabeth F dressmaker
*24 Knapp Hiram
26 Kenyon Thomas
*28 Boyer Lewis K
*32 Collins John F
— Priscilla st
*38 Howe Florence L Mrs
Whitney William B
*42 Roby Harry G
*46 Field Charles E
*48 Sanderson William E
52 Parker Theodore H
*58 Katz Max
*Steanberg Edward
62 Johnson William L
*64 Schwartz Meyer
*68 Magowan Arthur A
72 Moody Myrta
*78 Moline George
*Davidson Raymond
80 Hiawatha st
*82 Schnetzer George W sr
*86 Smith Stephen
*88 Stuart James B
*98 Stahl Barnard
*Press Marcus H
*100 Feiner Simon J
*102 Bliss Fred W
*Conlin John M
104 Longfellow ter
*106 Tapley Russell
108 Reed William H
*112 Constantinos Antonio shoemaker

WHITTIER COURT, from 55 Whittier east, Ward 7

WHITTUM AV, from Sumner av north to Plumtree rd, Ward 7
— Whittum Av School

WIGHT PLACE, from 95 Water east, Ward 3
Left Side
6 Lauria Joseph Mrs
18 Riverview Hotel
*20–24 Cotter J J & Co heating and plumbing contractors
*20 Sjostrom C G Verner dyes and chemicals
34 Broadway
38 Dewey Mary L Mrs
Sprandel Ida Mrs
Williams Minnie Mrs
40 Berryman Richard A
44 Afftemiou James
Dehner Louise
Liang Harry Y
Haye Charles W
46 Florio John C
Smith Charles F
*Vogel John

WIGWAM PLACE, from 59 Dickinson east, Ward 7
Right Side
13 Coughlin William A
*15 Coughlin Peter E
19 Tuttle Harry M
*21 Hinckley Louis C
*23 Webber George R
*25 Connolly Thomas F
*29 Kane Francis D
*31 Mott Stanley A

WILBER AV, from Kendall av northeast to Newbury, Ward 8
Right Side
115½ Lussier Lester
Ruggeri Peter
Left Side
*82 Boisvert Frank X
Boisvert F X Mrs tchr music
*112 Moore Burton H
114 Gokey Frank J

WILBRAHAM AV, from 81 Wilbraham rd south, Ward 8
Left Side
9 Emerson Asa A
11 Gradischer Victor J
*15 Tierney Leonard W
17 Johnson Carl A
Karoghlanian George
*19 Nye George A
Warner James H
*23 Herrick Raymond N
*25 Murphy Daniel J
*29 Smith Clifford F
31 Dickinson Ethelbert S
33 Pease Martin
*35 Thayer Dwight R
*39 Hayden Albert W
*41 Lester Eugene F
*45 Beebe Albert A
*49 Fuller George E
Wiltsie Harry C
*53 Berthiaume Charles D
*Cady Ozro B
*Little Edward B
Lougee John F jr
57 Richards Archie
*59 Damon Ada E Mrs
67 Southampton st
*71 Dennis Fred J
*75 Clark Robert A
79 Kennedy Thomas J
79 Starkie Stanley
*81 Pederzani Theresa Mrs
*87 O'Brien Garritt W
91 Takorian Masrop
Paraskeva Demetrio
93 Pinney Edward M
97 Funn Tenny C
103 Greylock The apartment house
Belch David
Harrington James J
Holley Annie Mrs
Janes Nicholas
Johnson Paul
*Lynch Katherine Mrs
107 Johnson George C R
*111 Boyajy Gabriel H
115 Beverly st
117 Boyajy Gabriel H grocer
119 Prophet Otto O
121 U S Shoe Repair Shop
129 Marsh Margaret nurse
Marsh Michael J
Sullivan Cornelius J
*131 Bonacker Leo E
133 Piligian Karikin
Welch James J
135 Bedford Ida Mrs
137 Sullivan Michael F
139 Sturm Henry M
Emirzian Markar S
141 Phaneuf Frank L
*143 Robida Virginie Mrs
147 Beverly The apartment house
Millet Edward
Murtha William V
Rose Thomas
Madzorian Krikor
McEwan Charles E
Minasian Socrates
151 Chapdelaine Joseph
153 Gormley Martin
157 Lenardo The apartment house
Caley Alice Mrs
Leavitt George E
Winch Charlotte H Mrs
Dithier Andrew J
Donovan Dennis J
McCarthy Daniel J
*161 Fisher William J
*163 Bremner Alexander
173 Erickson Robert
Gavin William F
Earl John T
Fournier Adrien
177 Brackett Clifton D
Carter George A
Germain John V
*Martin Frederick L
Paradzick Otto jr
179 Stead Donald T
Stead William R
181 Cate Ray B
Rand William E
183 Brown Adelbert H
187 Anderson George B
Leddy Edward J
Murphy George E
Robert Alfred A
Ruppel George C
Wiemer Frank
191 Lougee Henry M
Westergren Nellie Mrs
193 Emond Benjamin
197 Speliopoulos George
O'Connell William E
*199 Bellany James
Phillips Alexander
201 Lewis James A
201 Humbert Raymond
*203 Greenberg Kaplan
207 Cornell David
Scoville Harold F
Shirtcliff Charles J grocer
Hogan Charles H
Sullivan Michael A plumber
Tresch Howard J
209 King st
Right Side
4 Wilbraham The apartment house
(1) Vacant
(2) Sylvester Victor J
(3) Gross Myer
(4) Foley Thomas
(4) Greenberg Kaplen
6 Wah Quan laundry
10 Hygeia The apartment house
(1) Vacant
(2) St George Fred O
(3) Vacant
*(4) Galipeau Nelson J
(5) Vacant
(6) Seaberg Carl
*14 Laughlin Julia A Mrs
*18 Stebbins Leslie W
*22 Newcomb Elizabeth A Mrs
*24 Joyal William
30 Dickinson Mahlon L
Rumrill Nella Mrs nurse
32 Vaughn Stephen B
*34 Meacham Allyne P
*40 Hendrick Elvardo A
*42 Brownell Edward C
*46 McIntyre William J
58 Randall Clara S Mrs nurse
Randall Clarence T
62 Kanter Hyman
Meaney John F
64 Fineman Joseph
*68 Baker Alexander R
70 Georgoupoulas Peter
Haralamou Louis
72 Leander William J
76 Collins Harvey H
*80 Connery Simon S
84 Bourque Joseph M
*Nichols Adelaide Mrs
86 Johnson Claus O
90 Waltham av

Wilbraham Av—continued
92 Whittaker Cyrus
94 Murphy John W
100 Quinn William F
*140 Brooks Bank Note Co lithographers
*160 Van Norman Machine Tool Company

WILBRAHAM ROAD, continuation of State to the right from Eastern av through Sixteen Acres to town line, Ward 8
Right Side
17 Labine Ulderick shoes
*19 Pratt Austin J plumber
21 Mirror The moving pictures
23 Koorie Said tailor
*25 Mulrone Lillian M dry goods
27 Puritan The apartment house
Boussy William H
*Cavario J Emilius
Borthwick Howard E
Hebert Philip
Lillis Alberta M Mrs
Tremble Henry
29 Cavario J Emilius restaurant
Postal Telegraph Cable Co
33 Colton st
*— Armory Station N Y N H & H R R (Midland Division)
— American Railway Express Co The
45 Highland Div
*53 Knox Motors Co
63 Waltham av
67 Stanton Weaver H
69 Red Lion The apartment house
(1) Vacant
(2) Vacant
(3) Yemenijian Stephen
(4) LaRochelle Archie
(6) Keating Thomas W
(7) Hurd John H
(8) Hickey Helen Mrs
(9) Buck Martha Mrs
(10) Hickey Joseph
(11) Nugent Catherine
(12) Fay John J
*73 Gross Meyer grocer
75 Bourke George N barber
81 Wilbraham av
*85 Sunter Alexander E druggist
87 Edwards Henry A barber
Terry Harry
89 O'Connor Roy
*Wiesel William E grocer
93 Hopkins Daniel A
*Nelson Charles H
Nelson Charles H Mrs dressmaker
*97 Herrick Harley L
Swetland Elizabeth Mrs
*101 Potter Ida C Mrs
105 Northampton av
*111 Van der Wolk August
*115 Wright Fred E
*121 Atkinson George W
*Coyle James F
*125 Mulcahy William E MD
135 Westford av
*141 Krause Edwin
*147 Noble Horace A
153 Cleveland Fred C
*155 Ferguson Howard T
*161 Kattler Gertrude M Mrs
167 Massachusetts av
*175 Lowe Henry W
*179 Cooper Charles F
*Willis George M real estate
189 Dunmoreland st
*195 Robbins Edwin H
*201 White Elizabeth A Mrs
*203 O'Hara John F
*205 McCarthy John
*207 McDonough James C
*211 Hall Mortimer J
219 Albemarle av
*221 Cleary Anna E Mrs
*223 Dussault Raymond A
*225 Parsons William R
*227 Atwater Clara W Mrs
227½ Villa Parkway
*229 Robbins George W
*241 Makepeace Homer R
*Margeson George W
*243 Bartlett Leon G
*245 Norton Horatio G
251 Rochelle st
*257 Churchill Cornelius W
*Wilcox Fred E
*261 MacAuley Angus D
*Waite Charles H
*267 Walker Wellington J real estate
269 Wellington st
279 Bushey Frederick J
281 Bond Arthur L
*Lowe S B
283 Batchelder Myron D
*Clark Ellsworth M
*Wells William J
*289 Mackie Thomas B
Robinson John
293 Kay Joseph H
*Ostiguy Theodore L
297 Middlesex st
*301 Shea Stephen A
*303 Boutwell Harris M
*307 Marshall Marvin A
*309 Callender John
*321 Beals Sophia M Mrs
325 Suffolk st
331 Kuralt Charles F
*Kuralt George W
337 Knox Archibald H
339 Brown Catherine Mrs
*Philips Charles H
341 Kern Max grocer
*343 Bristol Drug Store
P O Station No 24
345 Bristol st
351 Siler William A
*353 Hunt Charles H
*359 McAhy Catherine W
*369 Dearden John C
*Little Mary B
373 Norfolk st
*389 White Howard S auto repairer
*403 Bushey Nelson C builder
407 Carlisle st
409 Kenney Edward M
Miller Raymond W
Pike Chester A
Rush Lillian E Mrs
*415 Brouillet R Orlando
Davis George W
*Higgins Elizabeth A Mrs
Lapierre Eucharest
*Stone Ernest L
421 Heffernan Roger T
Carlson Oscar A
*Taylor Charles I
425 Colton Frederick W
435 Milton av
469 Fenwick av
*509 Knowles William L
517 Starke Frederick A
519 Cignoni Frank J
*521 Smith William B
523 Scott Hubert W
525 Lawer Simon V
*533 Canada James E
545 Erickson Leon H
*547 Westergren S John
*553 Savery Mary T Mrs
*555 Ransom Catherine E
*— Stapleton Andrew J
*— Rochford Frank H
— Sullivan Thomas
— Johnson Clifton H
*— Stephenson George L
— Beyette Edwin J
— Foster Memorial Chapel
*— Chase Jean E Mrs
— Noble Fred
— Brodie William
*— Kreiner Christopher M
— Steeves Minor E
— Dickson George T
— Morrison Robert C MD
Left Side
86 Rutland st
*92 Post Office (Highland Station)
96 Rutland The apartment house
Bellettiere Joseph
Converse William L
Moore Joseph H
Whalen Edward J
*98 Neubauer Christopher grocer
102 Dickey William R
*Houghton George H
*Green Charles H
O'Brien Margaret M Mrs
*Spalding Hattie A Mrs
Spelman Helen M
*106 Cross Charles M
112 Vacant
124 Concord ter
*134 Wright William E
*138 Hilton Seymour E
Bocher Esther nurse
Bezendes Mary nurse
Roberts Anna P nurse
*140 Harder F Gordon
*144 Williams William H
146 Amaron st
*192 McGown Chester S
198 College st
*200 Constantinople John G confectionery
202 Great Atlantic and Pacific Tea Co
*204 Rosenberg Charles grocer
*206 Chakoudian Nshin shoemkr
210 Silverman Joseph tailor
*212 Lennox Mary Mrs
*214 Pearson Hans Rev
216 Thayer Henry M
*218 Jackson Frederick E
*222 Delaney Albert L
*Hare William A MD
226 Homer st
*250 Chase Josephine Mrs
Thiebe Adolf H
*256 Crowningshield George H
*258 Hughes John T
264 Balin Max
Willer Louis
268 Reed st
*270 Anderson Richard A
*272 Parmenter Ralph
*276 Topoozian Leon M
*278 Keating Edward L
*280 Acherman Lillian Mrs
*282 Hassin Ossim
*284 Highland Motor Grinding Co
302 Dresden st
306 Rose Home
*McManus Joseph
*308 Maud Harry J
*314 Brown Henry Farnum
*Worden William H
318 Healey Patrick
*Howard Tyler J
324 Williams Thomas confectionery
330 Colonial av
*332 Capen Annie M Mrs
334 Phair Timothy J
*338 Chapman George E
Chapman George E jr
Booth John E
*342 Leahy Patrick
*Little Harry L
352 Dearborn st

Wilbraham Road—continued
*358 Hitt Amy White Mrs
*Moore Robert E
*362 Frisbie Mary M Mrs
*Knapton Abraham
370 Berlin av
376 Foley Dennis J
*402 Borden Harry E
*404 Johnson Sadie M Mrs
*416 Landells S Karl
*Schenk Christina A Mrs
*448 Pease Elmer J
*Price Charles A
452 Hill Wilson B
*Lyons Julia T Mrs
*456 Evans Louis E
*Taylor Walter B
*460 Belliveau Henry J W
*Kreimendahl William F
464 Pike John
468 Benton st
518 Convent Sisters of the Good Shepherd
*House of the Good Shepherd
Power Richard Rev
— Sanders Joshua J
830 Johnson Albert
*834 Prescott Henry J
*836 Garrow Benjamin
854 Webb James
— Congregation Kesser Israel Cemetery
— Blanchard Thomas
— Creswell Albert
*1492 Prouty Alfred D
*— Jennings Charles E
— Wheaton Lewis E
— Wheaton William R
— Nelson Oscar S
— Broski Teofil

WILCOX, from 618 Main west to Conn river, Ward 3
Left Side
11 Nonpareil The apartment house
*Feigherty Nora Mrs
*Fischer Eugene C F
*Kilroy Emma H Mrs
Holden Isabella Mrs
Gloster John
*Spencer H Raymond
*Tynan Joseph E
Wolfe William H
*13 Pelletier Valmore A
15 La Pine Andrew
*Rochira Antonio
21 Boss Gilbert H
Quartiroli Fedele
27 Penna Girolamo
Selva Arago
29 Donadio Paolo
Amistiato Giuseppe
35 Guagliardi Antonio
Societa Unione Fratelanzza Italiana
De Santis Alfonso
37 Bersi Antonio
De Nucci Nicola A
Curto Pietro
39 De Donato Lorenzo
Federici Luigi
41 Dupont Lillian Mrs
Santaniello Giovanni
*Barbeau Mitchell mason builders
47 Greaney Thomas J
Martin Henry N
49 Moauro Milton
53 Bonino Giovanni C shoemkr
Carnevale Giovanni B shoemaker
Case Arthur C
59 Fusco Giuseppe
61 Decorie Desire
*63 Albano Antonio grocer
*67 Northway Springfield Truck Co
*Wilcox Street Garage auto repairers
71 Capozzo Francesco
75 Cupero Francesco ice dealer
*Cupero Louis F
Siciliano Giuseppe
77 Albano Alfonso
*Santanello Felice
81 De Lapa Giuseppe
Gulloni Carmine
Scibelli Andrea
*Siciliano Carlo V
85 Parotta Vincenzo
89 Water st
97 De Mazzo Domenico
D'Amore Giustino
103 De Sapa Domenico
Franco Joseph
105 Cianflone Gabriele
105r Farino Francesco
107 Amabile Alfonso
107r Grassa Camillo
Amabile Alfonso
109 Daniello Giovanni
Fazio Gaetano
Fazio Gasparro
Scambardella Francesco
113 Cafferty Hannah L
Murphy James
O'Brien Dennis
Shea Mary Mrs
115 Bonavita Albert
Bonavita Ardelia Mrs
123 Caporale Luigi 2d
Di Santi Vincenzo
125 Rinaldi Orazio
Rizzio Giuseppe
Braico Antonio
127 Breed Charles
Cardano Alessandro
Grimaldi Giovanni
Paziente Donato
High School Boathouse
129 N Y N H & H R R
Right Side
14 Griffin The apartment house
Cooper Walter A
*Di Santi Frank
Giankakis Christopher
Koaodziej Stanley
*DeForge Amedee
Di Santi Francesco
Morrissey Margaret Mrs
Williams Ralph C
18 Curtis The apartment house
Cournoyer Oliver J
Coons Edwin
Cornelios Gost
Deso Bert L
Galligan Walter B
Hodge Harry E
King George W
Sheppard Charles P
24 Princeton The apartment house
Averell Olin N
De Marais Joseph
De Nucci Joseph
Econom Peter
Livada Peter
*McKenzie Robert D
Netsch Sarah Mrs
Vesto Ralph E
28 Princeton The apartment house
Brennan Edward
Dake Beauford
Davis William E
Derosier Napoleon
Pettingell Harry P
*De Rosier Napoleon J
McShane Henry
*34 Italian Day Nursery
36 Columbus Institute
46 Dimarsico Antonio
Fioravanti Giallorenzo
48 Bracanico Vincenzo
Monzillo Giuseppe
54 Carlson Albertina Mrs
Crawley John
Dickinson Dwight S
*Dubois Cornelia Mrs
Higgins Edward H
Ingoglia Adolfo
62 Latello Antonio
Liguori Angelo
64 Bonavita Raffaele
Bruno Gaetano
74 Biondello Frank
Nascimbeni Joseph
Serensen Louis
*76 Siniscalchi Carlo
*82 Reilly Lizzie Mrs
*84 Delibriscoli Tommaso
86 Condo Joseph shoemaker
88 Scarpetti Felice
90 Water st
94 Pecoraro Gennaro F
102 Albano Giovanni
Antico Vincenzo
106 Bonavito Antonio
Siniscalchi Vincenzo
108 Fazio Antonio
Julian Felix
112 Spagnolo Antonio
Trimboli Nunziato
114 Gamello Bernardino
Pessolano Pietro
120 Matarazzo Antonio
Parisi Francesco
128 Buoniconti Raffaele
Di Maro Giuseppe
Grimaldi Angelo
Napoletano Salvatore
Rinaldi Giro
130 N Y N H & H R R

WILLARD, from 1074 State north to 83 Shattuck, Ward 8
Right Side
11 Kazanjian Charles
White George F
13 Bellany William
*15 Bellany Agnes Mrs
Pugsley Hebert H
*21 Wooley Arthur R
23 Pomeroy Lewis H
25 Hillier George W
*27 Hale Daniel B
Shea Elizabeth A
29 Levart Nathan
31 Allen G Ensworth
Hammarlof Carl J
39 Lord Edward H
41 Cowles Mary F
45 Lafleur Theodore L
*55 Daly David P
*59 Adams William H
*61 Barry Richard J
63 Brassard Joseph
Britton William J
*Coville George E
King William J
69 Fecteau Alfred
71 Methe Isaie R
Tompkins Willard
Left Side
22 Gettman Alvera Mrs
*Newton Edwin F
26 Johnson George
*Winberg Henni Mrs
*32 Clark Charles F
*McKee Royden C
Prentiss Edwin K
36 Rosenberg Adolph W
*Stacy Charles S plumbing
*40 Burley George
42 Lyons Timothy J
48 Messner Margaret A Mrs
*52 Steinmetz Louis

Willard Av—continued
*58 Clemons Mary F Mrs
*64 Karcher Charles W
68 May Charles H
*74 Wilmot John A
76 Ellis Thomas jr
— Hagen Charles
— Kaynor William Kirk
— Reed David Allen Rev

WILLIAM, from Conn river east to 36 Dale, Ward 3
Right Side
7 Bracy Frank
Bruno Vincenzo
De Santis Gennaro
Gaimaro Pietro
Harlinski William
*11 Gaimaro Antonio ice dealer
13 Robinson Lee
15 Dienni Pietro
Herman Rose Mrs
Russo Giovanni
21 Carpenelli Pietro
31 Gallucci Domenico
Sticco Giuseppe
35 Gallucci Nicola
Gianfelice Antonio
39 Cicerchia Giuseppe
Delbono Antonio
Gentile Antonio
Pepe Antonio
Gullaci Vincenzo
Romano Domenico
43 Pietroniro Giovanni
Pietroniro Petronilla Mrs
45 Scibelli Salvatore
49 O'Brien Michael
53 Water st
63 Daniele Francesco
Siano Giuseppina Mrs
71 Di Santi Antonio
85 River District Food Center
*William Street School
93 Pasini Giuseppe
Panzaraso Ambrozio
95 Stenta Nicola
97 Somers Alice Mrs
*103 Day Nursery Memorial (Industrial House)
107 Hodge Homer C
Platt Nellie E Mrs
115 Furnare Antonio
*Tremonti Francesco
119 Our Lady of Mt Carmel R C Church
*119r Dalla Porta Anthony Rev
Dalla Porta Raimondo Rev
Zaupa Giovanni B Rev
*125 Saraci Antonio
Santucci Nicola
*129 Silvestri Lorenzo
*131 Forastiere Frank M undertaker
*133 Angino Salvatore
135 Grise Emery
O'Connell Charles A
Plaizkoski Adam
153 Main st
163 Belville Charles
165 Hayes Louisa C
169 Boivin Joseph
Laplante Joseph
169r Gebo Merritt
171 Grise Onesime Mrs
Gross Emilio Mrs
173 Moosette Theresa Mrs
175 Calloway John H
*(A) Wheeler George
*(B) Peters John J
177 Murray Jesse
Hoose Lydia Mrs
*(A) Anthony Joseph J
*179 Smith James K
(A) Clark Randel
(B) Williams Victoria
181 Brereton Archibald G trucking
181r Brereton Archibald G
Douglas Walter
183 Berry Dennis T
187 Williams Arthur
193 Thomas Peter R
199 Ferraro Charles
Harris George
205 Flynn William E
Tatro Levi P
209 Balboin Leonida
Laiacona Carmelo
211 Mastrianna Maria Mrs
Uberti Frances Mrs
215 Silletta Michele
Left Side
— Atlanta Boat Club House
8 Cattuni Amalia Mrs
10 Andrews James W
Jackson William
Winfield Sylvester
12 Scibelli Camela Mrs
Zucco Vincenzo
14 Guarnera Giovanni
16 Mazzei Luigi
Russo Francesco
Albano Nicola
Lucia Pietro
20 Fradamico Emilio
Gentile Anna M Mrs
22 Pessolano Vincenzo
24 Consolina Giuseppe
26 Curto Alfonso
Ciletto Isidoro
De Angelis Carmine
Esposito Pasquale
Mazza Gaetano
Schiribo Salvatore
Suracie Salvatore
32 Caporale Giuseppe
Giannetti Elvira Mrs
Gorgoglione Ruggiero
Cuoco Ernesto
Minichiello Francesco
Sacco Nicola
38 Campwell Ellen Mrs
Cressoti Giovanni
Sheehan Mary Mrs
42 Carabetta Nicola
Carabetta Salvatore
*De Luca Giuseppe
O'Keefe James W
50 Buongiorno Francesco
52 Curto Frank
Iacovono Errico
Pandolfo Leo P
Scerra Giovanni
56 Water st
68 Fimognari Paolo
Maddaloni Nicola
Allegra Filippo
Stento Giuseppe
Zurlino Pasquale
72 Grazziano Vincenzo
78 Heaney Catherine Mrs
Higgins Daniel F
Bobo Henry
84 Third Baptist Church (colored)
88 Vacant
*88½ La Grande William J
Molinari Pietro
Samvidotte Antonio
*Zazzera James G tchr music
90 The Bike Shop bicycle repairers
92 Ferraro Francis P
Ferraro Raffaele
*100 Beggs Elizabeth A
Fitzgerald Maurice J
*102 De Nucci Louis
Puppolo Raffaele
104 Foti Angelo
Pociello Carlo
108 Emanuel Alonzo
Librero Angelo
Elia Michele
Ventrice Antonio D
114 Pino Carmine
Jarvis Edward E
Nai Angela Mrs
*Quatrano Angelo
Torafski Paul
116 Di Curcio Gioacchino
*Mango Antonio
120 Del Viscio Giuseppe
Pino Austino
122 O'Neil John M
126 Mathieu Victor
*136 Home for the Friendless (women)
154 Main st
168 Divenere Vito
Desnoyers Mary
De Savo Giovanni
Evangeliste Isabele Mrs
Marchese Giuseppe
Timpano Angelo
172 Ferrara James
Di Benedetto Giovanni
Pelegi Antonio
178 Seeley Frank
(A) Jenkins Mary Mrs
(B) Jones Harry L
180 Carter Daniel
(A) Calloway James L
(B) Johnson Eliza Mrs
182 Bell George
*(A) Jennings Harry P
(B) White Victor
184 Walthall William W
*(A) Mathews William
(B) Glasgow H Joseph
*186 Cuzzone Luigi
Lopardo Nicola
Gaboury George
Gesse Felice
*Spano Giuseppe
190 Ball Winnie Mrs
John Rose
194 Fleming Morris
Harrington Ernest
200 Belmore Adolph
204 Shorty Charles
Opedisano Giorgio
*206 Carter Cadwell C
Baylus Frank C
210 Buttacavoli Vincenzo
Napoletano Antonio
214 Aspria Saverio
Luvera Frank
216 Luvera Annunziata Mrs grocer

WILLOW, from 141 State south to 32 Hubbard av, Ward 3
Left Side
5 Vacant
7-11 City Realty Building
7 Emirzian M S Co rug dealers
9 Vacant
13 Stockbridge st
15 Vacant
39 Cross st
65 Park st
75 Arbo John confectionery
79 Brown Gus
83 Union st
97 Vicchiarelli Giuseppe
*99 Landry Maggie Mrs
Calcagnini Gaetano
*107 Tolbert Paul Rev
Zucco Pietro
Right Side
*12 Springfield Brazing and Welding Station
12 Stockbridge st
18 Crossett al
18 Walker Oliver
West Oscar restaurant
*20 Foster Addison L auto supplies

Willow—continued
*26-28 Millar Charles & Son Co wholesale plumbers
36 Leggett Charles H
*Springfield Rescue Mission The
38 Cross st
*48 Ackerman Dewitt N auto repairer
*Alden-Napier Co dental specialties
— Peabody lane
*54 Snyder Andrew W automobile repairs
64 Park st
72 Walker Benjamin J barber
74 Adams George upholsterer
76 Robinson John tailor
*78 Robinson John
82 Union st
90 Dice Richard
*Galano Pasquale
96 Hood Anna Mrs
Lewis Channing M
Rodier William

WILMINGTON, from Olney av to Delaware av, Ward 8

WILMONT, from 269 Dickinson to 126 Ranney, Ward 7
Right Side
29 Wallin Arthur P
31 Aldrich Ernest B
*Porter George
Wahlberg Fred J
*37 Frew Leslie R
*St Cyr Alice M Mrs
*39 Gove Walter S
*43 Warner Frank E
45 Colliston Fred
Pierce George W
*47 Elkin Harry
Kleiman Joseph
*49 Brewer Fred S
Butterfield Clarence R
Simpson Harold
*53 Mulvey Catherine Mrs
*55 King Harry L
*57 Caron Arthur A
59 Strawlovitz John
63 Shepherd David H
65 Woodward Charles F
67 Bone Edward M
69 Sowden John
*71 Pomerantz Louis
*73 Caron Narcisse C
Lasker Samuel
*85 Marshall Joseph B
87 Kennedy Stephen L
89 Kennedy Michael J
McMahon John J
93 Joslyn Clarence M
Streeter Charles E
*99 Kilgour Adam
*103 Carrigg John B
*107 Hart John W
*109 Partridge Arthur M
*115 Warner Herbert W
Left Side
*2 Lavene Herman grocer
*8 Richmond Andrew J
*14 Brown Lewis
*18 Kendall Jedediah H
*22 Foss Emma B Mrs tchr music
*Foss Horace E
*28 Madden James W
*32 Clark Ethan F
*36 Kingston James H
38 Manning Elizabeth Mrs
44 Shea Mary T
*Shea James F
*48 Devine James J
*Shea Joseph P
*52 Fitzgerald Edward F
*Kirchherr George
*64 Cornish Ransom G
*Gauthier Joseph E
*70 Gowrie Aaron E
*Dramin Charles
74 Lonergan William F
*76 Wyler William H
*80 Butler Carl N
*Connell William J
84 Fiske Ralph G
*86 Challander Axel H
*Ross W Clifford
Lampshire Edwin R
90 Pease Frederick
92 Pease James W
*94 Hiltz Martin E
*Kelly John W
*100 Boucher Charles
Lockwood Emma Mrs
*Spear Irving W
*Woodworth Ernest M
*116 Shea John B
Plumadore Warden

WILSON, from 350 Chicopee rd northeast, Ward 8
*17 Howard Edward G

WILSON (Franconia), from Dickinson ext south, Ward 7

WILTON, from 297 Boston rd south, Ward 8
Left Side
15 Scott John R
19 American Toy Co
Lalonde Moses
25 Vacant
31 Gilbert Charles E
*35 Schonbeck Gustave
*39 Vigneault Joseph F
45 Quist Andrew
49 Plancon Emile
79 Gay Henry P
Right Side
*26 La Fortune Leon A
*46 Page Mitchell expressman
70 Scott James

WINCHENDON, from Barber to Wilton, Ward 8
— Spickler Walter

WINCHESTER, from 803 State south to 110 Monroe, Ward 5
Left Side
15 Lyman Alice Mrs
Ritchie Harry R
*21 Warner Lena Mrs
*27 Demerelle Dora H Mrs
*31 Miller Fred
*35 Henderson William H
Right Side
24 Vacant
*26 Neff Rudolph O
Neff Rudolph O Mrs dressmkr
30 Hall William F
*Impiombato Salvatore
34 Comparato Peter
Perry James

WINCHESTER SQUARE, junc of Wilbraham rd and State, Ward 5
— Winchester Square Fire Station

WINDEMERE, from Page blvd northwest, Ward 8

WINDSOR, from 265 Pine to 1 Knox, Ward 4
Right Side
15 Clark Theda M tchr music
*Shepard Alice
*La Rose Joseph
*17 Chauncey Alice R Mrs
Habgood Samuel D
*O'Brien Elizabeth T
*19 Reilly George P
*23 Hallam Joseph W
27 Bartlett Ida
29 Rolf Charles
*31 Murphy John J
33 Shute Eben
*37 O'Connor Mary
Ricker Charles B
Pendergast Margaret M
*39 Hadlock Earl
43 Clayton William H
47 Cuoco Henry J
51 Smith Margaret Mrs
53 Schenck Henry H
*57 Burns John D
59 Sullivan Mary Mrs
Left Side
*18 Manning Daniel J
*Mansfield Mary Mrs
24 Moreton Harry
*26 Leighton Walter L watchmkr
*28 Barr Thomas J
*30 Wheelock Edward C
*34 Main Fred T
*Trant John J
38 La Broad George
*40 Hagman Carl
*46 Gilbert Fred
*48 Dempsey Mary Mrs
50 Chapman Eloise A Mrs
*Johnson Mary A Mrs
*Moore Nellie Mrs
56 Anderson Justinus
*Jones Ralph D
*60 Pratt Leonard C
62 Depot Lionel M

WINNIPEG, from White northeast to Manitoba, Ward 7
Left Side
*42 Krohne C August

WINTER, from 151 Chestnut to 36 Pearl st pl, Ward 4
Right Side
*5 Hampden Hat & Cap Co Inc
*7 Triangle Tire Service Co
*31-33 Hampden Auto Top & Metal Co

WINTHROP, from 641 Main east to 54 Dale, Ward 3
Right Side
7 Winthrop The apartment house
*Barker Mary E
*Bowden Irving F
Brayton Joseph
Butterfield Annie Mrs
*Carolan Mary A Mrs
Luccie Hannah E
Miller Esther H Mrs
*Patterson Mary L Mrs
*Swift Willard A
Wheeler Charles A
13 Napolitan Sabot
Petell Joseph
15 Leterneau John
Parker Charles M
19 Vacant
*23 Bradford George C
Derusha Charles G
La Fond Julia Mrs
25 Favreau Hattie Mrs
Lord William S
Waldron Martin J
29 Coghlin Daniel
Doran Daniel
Gardner William carpenter
*35 Balfe Bridget Mrs
Gwinnell Harry J
37 Bell Ernest
*45 Ferraro Antonio
47 Guerin Charles

Winthrop—continued
51 Phaneuf Paul I
53 Pelgan John
Pulsipher Hattie Mrs
*55 Williams Richard
*61 Flynn Michael W
Tuohey Michael J
Left Side
*18 Byron Ernest A funeral director
*Leach Fred Scott embalmer
*20 Leach Fred Scott
22-24 Evans Court apartment house
22 Cohen Jacob
*Edmonds Harry E
Jackson Fred C
*Jones John
*Kurbitz John F
Mack Timothy H
Nolan Bernard T
*Pease Frank W
24 Dugan Frank E
Alger Harold V
Crescenzo Anna Mrs
Dugan Frank E
Dolphin Mary Mrs
*Lessard Emma Mrs
*Moody Charles E
*32 Jones Charles D
*Peters Charles W
*36 Duquette Abel H
38 Carlo Frank
40 Roffo Antonio
Murphy Anna
42 Rosso John
50 Fitzgerald James M
Gordon Arthur
Keyes Melissa
52r Ihrig William
*54 Beaupre Joseph D
*Murphy Elizabeth M Mrs
58 Jaklitsch John
DeSalvo John
Colello Michele
Mandiero Pasquale
Sullivan John B
62 Manoritti Domenico

WINTON, from Ford north to Plumtree rd, Ward 7

WOLCOTT, from 260 Armory west to bey Liberty, Ward 2
Left Side
*17 Gagne George J
Monty Arthur W
23 Eaton Dwight G
Keefe Richard P
27 Silva Arago
29 Vacant
Right Side
4 Vacant
6 Cartey William M
8 Lucey Dennis D
*10 Byrnes John
*14 Corliss Thomas P
Pearson Waldemar T
*18 Merchant Charles E
*20 Freitag Emil R
24 Cross Louis L
26 Murphy Patrick J
28 Isbister Andrew T
*30 Cooke Charles R
36 Cannavan Alexander
Cullinane John J
40 Flannery Michael J
Lape George
44 Rudden P Eugene
*St Peter Louis
46 Liberty st
*62 Tuckey Edward
*64 Phillips Wendell L
*O'Connor James F

WOODBINE AV, from Baxter av east to 298 Hickory, Ward 8
Right Side
11 Weake Charles H
*15 Mills Chester L
23 Ryde Claes E
27 Armstrong Ernest
31 Beedle Knight
35 Carlson David N
39 Papas John
43 Anastos Theodoros
51 Plass Fred

WOODLAWN, from 803 Belmont av south to Blake, Ward 7
Left Side
17 Godfrey William J
21 Johnson Dana R
*Obrey Amos J
*31 Freligh Claude A
*33 Exford Charles L
45 Mahren Harry
*47 Gilman Nathan
61 Jerome Edward D
*75 Prescott Herbert S
77 Stannard Henry H
Right Side
*24 Moran Henry A
*28 Perkins Harold M
*32 Godfrey Ingalls W
*42 Cole Frank S
*80 Ross Frederick C

WOODMONT, from Penacook av to Chicopee rd, Ward 1
Right Side
*7 Barrett Gilbert R
9 Burns Luke F
55 Liberty st
61 Fitzgerald James E
Gour Charles N
Mitchell Patrick
*69 Roberts Florence A Mrs
129 Kalista John
Left Side
*20 Donovan Michael J
28 Gour Alcide J carpenter
*40 MacDonald James auto painter
56 Liberty st
*102 Hogan Peter F
*Liberty Ice Co
122 Allison Ernest E
124 Martin Nettie F Mrs
McQuade Katherine Mrs
134 Dionne Joseph
Mahoney Daniel B
Nelson John W
136 Barton Floyd W
138 Malone James J

WOODROW, from Methuen west to Newfield rd, Ward 8
Left Side
— Mitchell Arthur J
Right side
— Boucher Nellie Mrs
— Rae James

WOODSIDE TERRACE, from 37 Forest Park av northeast, Ward 6
Right Side
*17 Chagnon Alphonse
*Vining Paul M
*23 Bateman David J real estate
Ladue George S
29 Johnson John E
Olson Emil
*Thebert John
*35 Scott Malvina E
37 Belmont Av
*91 Fretts George H
Left Side
*16 Williams Arthur P
*20 Long James R
*22 Downey Edward D
*Hill James H
*26 Clarke John D
*Martens Henry
Martens Matilda Mrs
*30 Briggs D Clinton
*32 Allis George
36 Belmont av
*68 Hollinger J Howard
*Newkirk Elizabeth
*70 Buxton Julia G Mrs
*Kellogg Robert W
*76 Wentworth Arthur C
*80 Radding Bernhard
*82 Burwell Ella L Mrs
*Zades Stephen
86 Overlook The apartment house
*Beaume Lillian Mrs
*Bryan Frances E
Chisholm Colin
Coleman William G
*Hawkins John T
Robinson A Glen tchr music
*Daggett Ernest A
Hamilton Adella M
(1) Robinson Elmer E
*(4) Sauers Rosa M
(7) Hakes Dwight W
*(8) Hathaway Bertha
(9) Wiley Edith
92 Fairview The apartment house
*Blanchard Harriet
*Cantwell John L
*Cook Mary E Mrs
*Tupper Ambrose C
*Foster George R
*Heaton Albert E
*Noble Walter P
*(5) Warren Harry P
*(7) Hills Edward A

WOODWORTH AV, from 445 State south to 214 High, Ward 4
Left Side
*9 Conklin William F
Nichols Bertram F
11 Gotta Joseph E
Mooney John J
15 Kilburn Carrie Mrs
*Tanish Thomas
17 Molloy Elizabeth T dressmkr
19 Clement Waldo W
Colton William A
Holt Albert W
Right Side
*2 Armory Hill Print printers
14 Klase Ira
Schaff William
18 High st pl
32 Hitowers apartment house
Brown Margaret A Mrs
*Hodskins Georgianna A
Merton Bentley
*White Aurilla I

WORCESTER (Indian Orchard), from Chicopee Falls rd east to Lyons, Ward 8
Right Side
1 Caron Adelbert J
7 Alley Emmet
Duteau John
*11 Connors Thomas W
*15 Wallace Joseph A
*21 Cochran Elizabeth
23 Groves Alexander
*29 Barnum Charles N
31 Burbank Della R
37 McMillan Robert
39 Kilbride Philip J
*45 Francis Samuel J
47 Huot Samuel
53 Miller George W
*61 Hodges Walter F
*65 Hodges Karl R

Worcester (Indian Orchard)—continued
*123-125 Orchard Garage auto repair
*127 Police Station
*131 Fuller G Clarence A sales stable and contractor
135 Duteau George
*139 Bolduc Brothers Garage
Marlowe Stephen
Sossville John
145 McLaughlin James
Robertson James W
147 Wood Alfred
*149 Gregoire Joseph E tailor
161 Seaver Walter
McGee Mary Mrs
163 Daigneault Joseph
Lavigne Charles
Nareau Mathilda Mrs
169 Beaver John
Courcy August
171 Burda Stanley
Papineau Louis
179 Renaud Regis & Son painters
179½Guy Joseph
Renaud Romulus
181 Sidleau Albert
*185 Clifford Johanna Mrs
189 Campbell Louis A
St John Joseph B
*193 Indian Orchard Coal & Grain Co
*211 Duquette Ernest H auto repairer
*225 Duquette Louis
229 St Aloysius French School
233 Bienvenue Philias
*Menard Joseph
Pelchat Fidele D
235 Cloutier Thomas
Grise Benjamin T
Sorel William
269 Adam Louis
Fournier Adelard
Gaudreau Delima
*273 Gaudreau Napoleon
277 Belleville Pierre
279 Beaulieu William P
Gauthier Zephirin
281 Desrosiers Napoleon
Laperle Joseph jr
Letarte Leopold
285 Haessler Robert
Ledoux Osman
289 Marin Rheul
291 Ireland David
Menard Alfred
*297 Fournier C Alphonse
*307 Black James
315 Quinlan Michael H Mrs

Left Side
*— Fiberloid Corp The
64 Shaw Chadwick
*78 Brown Samuel F real estate
120 Sai Stanley
Sowinski Maciej
122 Phaneuf Joseph
*158 Brouilette Charles
Collins James H
Porcheron Albert M
Porcheron Mae D Mrs
160 Clifford Owen
Collins Edward F
Collins Sarah Mrs
Einert Louise Mrs
Hughes Patrick
Therrien Alfred
Wallace Clarence
162 McCarthy Patrick J
*Mowrey Edwin W
164 Tetreault Charles
164r O'Dea Michael T
166 Morrisette Leandre
168 Clark John J
170 Parker Arthur J
*172 Glaster Nona M
172½Camerlin James
174 Aubichon Joseph
St Denis Charles
174r Nadeau Melina Mrs
*176 Cavanaugh Maurice J
178 Ruddeforth Thomas H
*178½Bessette Clodimir
*180 Anderson Louisa Mrs
194 Craig Otis D
Jodoin Louis
Mahoney Edward
Peter's Ice Cream Co
200 Forget Donat
Rickson Henry M
204 Boudet Moses blacksmith
208 Crepeau Arthur
Gamache Dorille
210 Sidleau Armand
Sidleau Malvina Mrs
214 Cronin Edward A
216 Morrisette Joseph
Newton Cora
Powers Wilfred E
222 Bourdembourg Francois J
*224 Sisters of the Assumption
228 Table William
*242 Longden Elmer
246 Callahan Patrick T
252 Robert Thomas
258 Connors Patrick
Daudelin Auguste
Gettings John
Rooney Michael
Rooney William J
Simonian Uahan
268 Bergeron Fred J
Charland Flora Mrs
Jerome Emmet
Jerome Louis
Methot Eusebe
Quinn Elizabeth Mrs
Robitaille Joseph
274 Croteau Ephrem
276 Bouchard Theophile
282 Valliere Thomas
284 Labossiere Ernest expressman
286 Labossiere Ernest
Labossiere Philippe Mrs
296 Migdoll Catherine Mrs
298 Marchewska Meik
302 Therrien Peter
304 Therrien Edmond
308 Ruel James J
310 Lavigne George A
*312 Daisy John J

WORCESTER AV, from 543 Plainfield east to 78 Fisk av, Ward 1

Right Side
*19 Moody Fred J
Quill John
25 Gumlaw Joseph
Morneau Albert
31 Davis William
*Kemple Wilbur F
Langevin Louis
Prentiss Earl C
35 Woodward Grantley T
*Scheehser John
45 Cebula Paul
Golowski Paul
47 Abbott Amelia Mrs
Sullivan Patrick T
*49 McCormick John J
*Tatro William P
*59 Dunn Mary E Mrs
*69 McQuade George J
75 Cleary Raymond F
Gerard Arthur

Left Side
8 Lacombe Joseph J
Stacey Edward F
16 Ouimette Louis E
20 Bernard Alfred
Walakoff Hyman
22 Desrosiers Cleophas
Paradis Ovide
26 Rook Frederick R
28 Honiker Charles A
Nystrom Knut A
30 Cote Alphonse J
*32 Guertin George
34 Flanagan James C
36 Ahern Thomas P
Morgan Edward L
O'Donnell Michael
44 Fraro Napoleon
*46 Kenney Francis J
*50 Falbo Biagi
52 Langono Cono
*54 O'Connell Jeremiah truckman
58 Snow Albert H
60 Duffy James A
Duffy James S

WORTHINGTON, *from* 47 Water east to 268 St James av, Wards 3 and 5

Right Side
7-51 Myrick Building
*7 Public Employment Office (State) women's dept
*11-15 Sagalyn Raphael C Co Inc dry goods
*19 Wyckoff & Lloyd Co plumbers
29 Farm and Home
*Mill Specialties Company supplies
*Parker Supply Co hardware
Lynch Mary A confectionery
*Phelps Publishing Co
(202) Commercial Travelers' Club of Springfield
(202) Commercial Travelers' Magazine
(202) Commercial Travelers' Magazine Publishing Co
(202) Travelers' Protective Assn of America Mass Div
(206-208) Vacant
(210) Vacant
(212) Vacant
*(214) New England Blue Print Paper Co
*(217) Union Binding Co The
*(218) National Cash Registers
(220) Fidelity and Casualty Co of New York The
*(220) Remkus & Woodall ins agts
*(220) Woodall J S & Co insurance
*(222) Rice Clarence A commercial photographer
*(610-614) Axtell C S & Co plate printing
(618) Beadle Novelty Mfg Co hair novelties
*(619) Snow Press The printers
*(624) Buss Fred E advertising artist
*(626) American Teachers' Agency
*(627) Eastern Envelope Manufactory
*(706) Huntting H R Co Inc booksellers
(707) Universal Binder & Library Supply Co loose leaf
*(711) National Grange Monthly
*(712) Connell Press The printers
(712) Highland Novelty Co
*(718) Home Correspondence School
(718) Writers Monthly The
(800) Hotel Bridgway Co
*(800) New England Homestead

Worthington—continued
*(800) Phelps Realty Associates
*(812) Home City Electrotype Works Inc
*(818) Tel-U-Where Co of America information bureau
31 Vacant
*43 Remington Typewriter Co
47 Chamber of Commerce
Springfield Hotel Men's Assn
Springfield Branch Assn of Letter Carriers
*Springfield Chamber of Commerce
Springfield Poultry Club office
Springfield Retail Provision Dealers' Assn
63 Broadway
71-81 Brunswick Building
*71 Springfield Office Supply Co office furniture
*77 Woodhead Photo Co Inc commercial photographers
(22) Index Stamp Mfg Co Inc rubber stamp mfrs
(23-25) Vacant
*(26) Childs Harry A accountant
*(26) Whitney & Basset real estate
(27) Gordon Louis & Co tailors
*Massasoit Engraving Co The photo engravers
*83 United Shoe Repair Co Inc
*91 Bijou Theatre
*101 Young & Mink Inc Catholic goods
*103 Empire Mailing Co
*105 Hampden Coal Co
*109 (1) Noiseless Typewriter Co
(2-3) Vacant
(4) Lipsky Anthony tailor
*(6) Ryan Window Cleaning Co
*(7) Atlas Realty Co
*(8) Harris Electrical Appliance Co
*111-115 Canton Restaurant
115 Symonds av
119 Direct Importing Co The
*Monroe Calculating Machine Co
*Springfield Typewriter Exchange Inc
*121 McNamara Charles A jeweler
*123 Raschalla Salvatore bootblack
*125 Radasch Edmund J men's furnishings
143 Main st
149-171 Worthy's Block
*167 Vega Bros men's furnishings
*—Hotel Worthy
Acker Merrill & Condit cigars
Crowley Cecelia N stenographer
Geoffrion Alfred barber
*201 Stetson Shop The shoes
*205 Postal Telegraph Cable Co
Postal Telegraph Messenger Service
207 Smith's Billiard Academy
*211-213 United States Rubber Co
215 Globe Hotel
217 Vacant
*219 Hayes & Stannard installment goods
221 Bamblett Sadie
*223 Georgeady Antoni
*225 Gainaday Electric Co
*227-229 Alderman Oliver C hardware
239 Martha Washington Candies confectionery
*241 Hotel Grand
Mayo Edward D barber
McCarthy John J
*Sweeney Taxi Service
*243 Thrift Stores Inc grocers
249 Stearns Square
271 Stearns Square
283-295 New England Telephone & Telegraph Co's building
*American Telephone and Telegraph Co
*New England Telephone & Telegraph Co
317 Dwight st
319 Vacant
329 Vacant
*333 Lucchesi Amaddio confectionery
337 (2) Eisenberg Myer tailor
*(3) Publicity Printing Co printers
(4) Vacant
*339 Orr Motor Co Inc auto dlrs
345-349 Melha Temple
(A) Hanley Thomas J barber
(B) Vacant
*349 Woodworth C S Tire Co tires
*363 Independent Taxi and Garage Co
367-385 McIntosh Building
367 Maypole Co The Inc clothing mfrs
*Smith R H Mfg Co mfrs rubber stamps
*Stewart John E Co printers
369 Mills Alfred T barber
*373-375 Tarbell-Watters Co Inc auto supplies
379 Le Fevre Joseph M shoes
*385 Harrington J S Inc auto dlrs
387 Chestnut st
*453 Autocar Sales and Service Co The auto dealers
459r Barnett M H Cigar Factory The
*461 Stoddard Motor Car Co
471 Vacant
477r Ferdinando Nicola
*481 Gottlieb Samuel tailor
Cassanelli Pietro
Strogopete Frank
Martinelli Virginia Mrs
*489-493 Methe George grain
491 Adriance Edward E
Catalino Rocco
Clark Marvin
Larivee Charles
Olari Marino
Roberts Telesphore
Santo Pietro
Smith Elizabeth Mrs
Wells Viola Mrs
Fontana Dante
*Gallini Josephine Mrs
Vincent May Mrs
499 Ricci Pietro barber
501 Appa Vincenzo
Davis James
Randolph Donald M
Ricci Pietro
Smania Rudolph D
Bonanno Pasquale
Jerome Archie
Squazza Domenico
*503 Star Window Cleaning Co
*Unique Tea & Coffee Co
521-531 Auto Building The
*521 Auto Metal Body Corp
*523 Jordon Springfield Co auto dealers
*539 Clark John H
*547 Coffer Betty Mrs
555 Chappelle Henry
*561 Rivenburg's Branch drugs
*569 Murdough Bros grocers
571 Spring st
587 Caffrey John J
Clark George W
*Marden Walter G
*Carrier Albert E
Haley Etta E Mrs
*Lozon William J
Powers Mary H dressmaker
*West Amanda H Mrs
595 Chadwick Walter E
599 Ashey Matilda Mrs
Leary Catherine M nurse
Leary Daniel A
607 Batchelder Vera L Mrs
Laplante George H
Sullivan Edward J Jr
*609 Hawkes Martha H Mrs
*629 Worthington Street School
*649 Morace Nicola
651 Guazzerotti Giuseppe
*655 Chapman Almon G carpenter
*659 Eastman Leonard E
*O'Connor Marguerite F
667 Coffey Martin
Easton Edward F
Grebenstein Henry
*669 Kenward T Charles
Manning Michael F
677r Lenzi Louise Mrs
Easton Edward F
683 Doyle John
Bojani Angelo
Farrell Thomas J
Volpini Nazzareno
*697 Kneeland Michael J
*709 Shea Nellie E Mrs
715 Berti Domenico
*721 Sauers R M Service Station
725 Bennett Margaret R Mrs
*Witt Charles A
*729r Connelly Sarah Mrs
*Leonard John J
*731 Nicholas Emery A
Lapointe Azor L
*735 White George H carpenter
739 Abert Gertrude Mrs
*Conway Joseph
Kenney Catherine E
743 Carnevale Angelo
*Schiavina Cesare
*745 Hood John D
747 Johnson Annie T Mrs
749 Lalli Paul
751 Mathews Adelbert B
*755 Forni Antonio
Lodi William
Biagetti Luigi
761 Branconi Rinaldo
Borgatti Peter
*767 Rattman William
Schoeder Herman P
769 Connell Elizabeth Mrs
*Thielen John
775 Charbonneau Lena K
Holland Daniel F
Rogers Charles A
785 O'Connor Edward J
*787 Tougias Elias G
791 Chapin Albert B
*Loomis Harry E
793 Sackett pl
*797 Ames William E
*Hosmer Harry E
801 Sause Mary Mrs
Vracchi Henry
*807 Fabrizio Rocco
Manchester Thomas L
811 Nichols John C
*Principe Eugenio
*819 Callahan Richard J
*McCarthy Patrick H

821 Superior pl

*825 Driscoll James
831 Sackett Elizabeth A Mrs
*Sackett Sarah Mrs
Woodworth Matilda Mrs

Worthington—continued
Woodworth Melvin L
839 Healy Patrick H
*Sheehan William R
*845 McCarroll Thomas J
*Morisi Alfredo
851 Knox John D
*McCarthy Daniel
855 Ryan Edward F
857 Beston Clara E Mrs
863 Duggan Margaret Mrs
*Simmons George E
869 Wight Laura Mrs
*McGregor Robert S
*873 Allis Fannie Mrs
Vining Albert E
879 Corbeil Frederick H
Newman George J
*885 Holland Arthur
*Mead Frank R
*889 Shea Murty F
*Shea John J
915 Federal st
937 Thouvette Joseph E
955 Armory st
967 Magazine st
979 Dennon Robert M
*1007 Wall William H
*1011 Wilson William J
1017 Reid Maude N
1035 Bowdoin st
*1063 Sturtevant Royal B
1069 Florida st
1081–1085 Lorenia The apartment house
*1081 Crowson Emma Mrs
*1083 Miller Sarah L Mrs
*Sackett James C
Wade Ancestra M Mrs
*Wade Eleanor A
1085 Smith Harry K
1087–1091 Parepa The apartment house
*1087 Desrosiers Edward A
*1089 Gantt Edwin W
Hodgdon Helen B Mrs
*King Harry R
*Sarle Edgar J
*Sawtell J Otis
*1091 Pudan Frank M
1101 Thompson st
*1105 Burbank Daniel E
*1119 Dale Lizzie W
*1127 Walbridge Charles C
*1135 Jacobs Mary L
1149 Clarendon st
1187 Dartmouth

Left Side
12–14 Vacant Store
16 Vacant
*18 Federal Tea Co
20–22 Cable Building
*20 Cassidy's Road Service automobile repairers
22 (1&2) Vacant offices
(3) Vacant
(4) Vacant office
*(5–6–7) International Institute of Y W C A
(10) Washington Club
(11) Vacant office
(12–13) Vacant
28 Vacant Store
*32 Valley Press The printers
66 Vacant
*68 Brennan J P & Co clothing
70 Dionne Henry E
Maziart John A
Spaulding Charles F
Stewart Daisy
Szemela Joseph H
72 Vacant
*82 Westinghouse Electric & Mfg Co sales dept
90 Post Office sq
142 Main st
166–210 Poli's Building
168 Vacant
170–172 Quincy Market
*174 Van Dyk James Co teas
*180 Van Heusen's confectionery
*184 Palace Barber Shop The
*188 Van The Hatter hat mfr
*190 National Hosiery Shoppe
*192–194 Poli's Palace theatre
*196 (226) Radding Jacob Construction Co
*(228–230) Worthington Dressmaking Shop
*(232) Prudential Ins Co (ordinary dept)
*(235) Brody Herman dentist
*(237) Lynds Lennie musical mdse
*(245) Pulvirenti Antony tailor
*(247–249) Sandwich Shop The
(421, 422, 423, 424, 425, 426 427) Vacant
(428–430) Chamberlain Service Co securities
(431) Vacant
*(432) Lakeview Villa Trust Co
*(432) Hayre William A real estate
(433, 435, 437, 439, 441, 443, 445, 446, 447, 448, 449, 450) Vacant
*(451) Milner Henry J Co engineers
(521) Vacant
(522) Miller Preston T safety boxes
(523, 524, 525, 526, 527, 528, 529) Vacant
(530) Bach Alwyne music tchr
(530) Major May E Mrs music teacher
(531) Vacant
*(532) Norton's Detective Agency
(533, 535, 537, 539, 541, 543 545, 546, 547, 548, 549, 550, 551) Vacant
*200 Mansfield Robert M jeweler
204 Douglas W L Shoe Co
210 Petron William bootblack
214–226 King's Building
214 Hart Co shoe dealers
*216 Adams C F Co house furnishing goods
*Dibble & Warner mfrs suspenders
*Day N S Associates Studio decorators
Maloney & Moran taxicabs
Rodda Charles & Co mfrs agts
*Katz William F mfrs agt
*Lewis Harry mfrs agt
*Lincoln-Ray Mfg Co mail order supplies
New England Leather Goods Co mfrs leather goods
*Pudan F M & Co wholesale notions
*Springfield Belting & Supply Co mill supplies
*Springfield Tribune The newspaper
*Vyth Carl cigar mfr
Wright Charles H window cleaner
*218 Mandarin The restaurant
*224 Eastern Paper and Supply Co
*Otis Elevator Co (branch)
*Springfield Cap Co
224½Peters Nicholas bootblack
*230–232 Kinney G R Co Inc shoes
*234 Hotel Gratia
White Rose C
236 Brunelle Hector P jeweler
*240 Othote Gilbert A baker
*242 Glynn Alfred tailor
*Kinney Edward violin mfr
244 Deane William B pawnbroker
*246 Livada & Econom confectionery
250–268 Goetting A H Building
250 Ames Seth K butter
*252 Reliable Shoe Repairing Co
*254 Grand Union Tea Co
258–260 Avon Hotel Mrs G Hayes prop
260 Worthington Rooms
*McQueen James B
*262–264 Cooper Wall Paper Stores of Spfd
*266 Judean Club
*270 Godfrey Duffley Rolfe Co auto supplies
*272 Palace Pharmacy
274 Lenox Hall
Veterans of Foreign Wars
*276 United Radio Stores Inc
278 Stafan James bootblack
*282 Underwood Typewriting Co
286 Utopia Cafeteria
*290 Toledo Scale Co scale mfrs
*292 Eastern States Agricultural and Industrial Exposition Inc
*Eastern States Farmers' Exchange
*Knights of Columbus Hall
*Rotary Club
296 Vacant
298 McCue Cornelius F hat mfr
300 Roberts Fred E cigars
Cohn Alexander S barber
*304 Imperial Auto Supply Co Inc
318 Dwight st
320 David Charles A confectionery
*324 Brown Harry tailor
*328 Driscoll James shoemaker
*328½Gubbins John J plumber
338 American Guide Co office
*Loring-Axtell Co printers
*340 Connecticut Valley Motor Sales Inc
344 Vacant
348 Moon-Springfield Co Inc auto dealers
*352 Powertown Tire Sales Co (branch)
*356 Hampden Rubber Co
360 Dexter Building
(200) Vacant
*(210) Strong Howard M Advertising Agency
(202) Vacant
*(203) Hamilton William R insurance
*(204) National Lime Ass'n The Eastern Bureau
*(205) Gamelin Advertising Service
(208) Greylock Supply Co auto supplies
(210) International Magazine Co
(211) Liberty Mutual Insurance Co
*(214) Sunburst Picture Corp film producers
*(215–217) Vitrolite Construction Co Inc The tiling
*(218) Atlantic Fruit Co
*(219) Schadt George L MD
(220) Vacant
(222) Vacant
*(227) New England Laboratories Inc
*(228) Sullivan Jere W dentist
*(230) Camfill Robert E MD
*(234) Hogan William J MD
*(238) Rovelli Joseph tailor
*(240) Litch Elmer D trucking

Worthington—continued
(242) Vacant
362 Vacant
*364 Liberty Mutual Insurance Co surgical dept
366 Tuvman Samuel restaurant
368 Vacant
376 Springfield Automotive Equipment Co
378 Vacant
*384 Smith L C & Bros Typewriter Co
386 Vacant
388 Chestnut st
414 Marchese Quintino shoemaker
420 Worthington pl
*424-428 Royal Metal Works auto and sheet metal workers
426 Vouros John
426 Lukasch Emma Mrs
Gravas Christos
Ryan Anna R
Tzazgos John
434 Megazzini Primo baker
442 Phillips Alvin H Inc grocer
444 Matthews D H & Co furniture
452 National Auto Top and Body Co auto top mfrs
*American Auto Painting & Trimming Co
*International Motor Car Co used cars
*454 Albee Henry L auto repairer
*White Star Garage
468 Greco Giuseppe
Spinello Salvatore
Scatolini Giuliano
Volzo Patrizio
470 Morisi Alfredo barber
472 Fontana Daniel grocer
*484 Parker F G Co auto dealers
486 Collins Margaret Mrs
Thomas Antonio
488 Tsatsis John carpenter
*490 Smania Drug Co
492 Gramo David B
Long Johanna Mrs
496 Alert st
500 Celori Caroline Mrs
Cicarino Francesco
Cucchi Adriano
Guidi Nazzareno
Naimoli Enrico
*502 Ricci Pietro grocer
506 Tuber Morris shoemaker
*510 Righi Giovanni grocer
512 Sterns Block
Galankis George
Mazokopokes Anna
Solomon Harry
Mourtsanos Michael
514 Burke & Glynn beverages
*520-524 Maynard Rubber Corporation The
522 Ducakis Antonis
Folsom Grace
McLeese Thomas
Papas Peter
Polos Thomas
Serafino James F
Sousa William B
*Ward John F
528 Fairbanks pl
532 Kennedy Julia E Mrs
*536 Theodore and Battistin grocers
538 Demetrion James
Taft Nellie A H
Senior Warren
540 Caldwell Mary
Footrakos James
Spengler George R
542 Alley Joseph dry goods
544 Baker George
Brooks Mary Mrs
*Sullivan Edward J
*546 Schiavina Arigo grocer
548-554 Steele's Block
548 Maenzo Giovanni barber
550 Almirante Peter
Delceno Alfonso
Savard Philip J
552 Coutino Alfonso
Martini Guiseppe
Pettazoni Vincenzo
*554 Pettazoni Vincenzo grocer
558 Giombetti Antonio shoemkr
560 Gatti Giuseppe confectionery
— **Spring st**
*570 Viner Hyman tailor
584 Burns Oscar
Jones Henry E
586 Garvey Martin
596 Connellan John P
598 Burke John P
Curtis Nelson E
606 Newell Walter L
Tourtellotte Norman K
*608 Conway Nora E Mrs
Denonville Alpherie
614 Mullen William
616 Pazzi Henry E
*Falcone James
*624 Whelden Benjamin F
*624-626 Whelden Benjamin F heating contractor
638 Vacant
652 Bugbee Herbert T
Curley Patrick T
*Curley William H tchr music
*664 Caraccioli Giuseppe A grocer
668 Caraccioli Giuseppe
Magistri Oreste
674 Sbrocco John
680 Miller Lilla Ida
White William H
*690 All-Metal Co The auto and sheet metal works
698 Bartolucci Augusto
704 Battista Carmine grocer
Palombella Pasquale
706 Autumn st
*712 Cotti Paul grocer
716 McNamara James
Pase Augusto
*720 Mossey Frederick A
*Ryan William J
724 Ferri Celeste
Olivieri Eugenio
728 Briganti Carmine
734 Ceccarini Adamo
Nattes Frank
738 Giannini Pasquale
*Farrara Frank blacksmith
740 Ottani Aurelia Mrs
Malaguri Joseph
742 Bacchiocchi Pasquale
Kenny John J
Costello Thomas A auto repairer
750 Booth Sarah E
*756 Childs Herman M
Stacy Eliza B Mrs
*760 Edwards Mary A
Edwards Frank W
*764 Carpenter Edward F Mrs
768 Balboni Antonio
Tadia Roberto
774 Ferris William M grocer
Lemonas Nicholas
Boardman John D
Passicuscio Mario
Tougias Elias G baker
*780 Springfield Motor Corp auto dlrs
*786 Vogiantzes Harry
794 Allard George P
Green Margaret Mrs
800 Galanti Pasquale
Maenza Giovanni
806 Martelli Nazareno
Tebaldi Antonio
*814 Odell William J
Ryan Johanna E
Sherman Arthur E
*Sherman Fannie E Mrs
826 Kibbe av
834 Holmes Herbert T
*Holmes Rosella Mrs nurse
*Johnson William W
838 Twichell Caroline M Mrs
840 Chagnon Peter J
*844 Sackett Fred E
*Sturtevant Clyde E
*848 Blanchard Harriet E nurse
Blanchard Rollin D
*Danforth Orville J
*850 Sackett Brothers Co excavating
*854 Benjamin George H
856 Hare John B
*862 Sackett Frank H
*866 Cummings Michael H
*Marden J William
*Maroney Isabelle G
*Gilwee Thomas E
*Reed James
868 Summit st
*878 Bryson William J C
*Clark Horace G
*Collard Lester W
Flodin Selma Mrs
*Cox James W
*Damon Clara E Mrs
*Rowell Elwin
*Teece Rose Mrs
Vogel Charles J
*884 Othote Gilbert A
Hand Erwin D
McCue Charles F
McKay Hector
*Kear William R
*Pinney Beulah Mrs
*Tatro John B
*900 Angers George W
*Angers Henry E
Dunlap Ursula Mrs
*Leamy Charles E
McCarthy John J
Wrin Frank J
*Hendrickson Ira E
*902 Federal Street Market and Bakery
916 Federal st
922 Boiriso Abraham J
Gebo Peter
934 Sullivan John W
940 Cleora The apartment house
*Adams Clayton
*McCarthy Mary
Davidson Thomas R
Duffy John
Lyons Elizabeth G
*Peltier Asa H
*Whitaker Harry A
*942 Donohue Bartholomew J grocer
944 Belfort The apartment house
*Alexander Ada B Mrs dressmaker
*Clapp Rose A Mrs hairdresser
Flagg Levi
Rowe Carroll L
*Du Fresne Charles F
McDonald Samuel B
Van Train Celia G
Ward Leo T
*946 O'Connell J W Co Inc druggist
954 Armory st
956 Russell Frank
*Keefe Ellen M Mrs
962 Spellman Thomas F
*Ellord Walter
966 Capaccio Charles V
Graham John F
968 Hill Frank H
970 Mahoney William J

Worthington—continued
1030 Kaplinger Bessie S Mrs
*Levison Sigmund
1036 Bowdoin st
*1046 Trask Lilla W Mrs
*1054 Parsons William E
*1064 Higgins Samuel K
1068 Florida st
*1078 Hawkes Elizabeth S
*1090 Coats Edward M
*1104 Harris William A
1110 Ingersoll Grove
1120 Vacant
1138 Vacant
1148 Clarendon st
*1154 Davies Thomas Frederick Rev
*1166 Hill William C
1176 Vacant

WORTHINGTON COURT, from 420 Worthington north, Ward 3
Right Side
1 Ottani Enrico
3 Veratti Menandro
*Serra Edward painter

WORTHY, from Kendall av northeast, Ward 8
Right Side
7 Murphy Joseph
Left Side
38 Saarikko Felix K

YALE, from 19 Dartmouth east to 55 Monmouth, Ward 5
Right Side
*11 Schwenger Johann G
*19 Nourse Chester L
*23 McKenzie William D
29 Goodrich Henry L
*Presbrey Frederick H
*35 McKenzie David
*39 Falt J Waldo
*45 French William H
*49 Daboll F Raymond
*53 Graves Julius N
*Jacobs Albion C
*61 McLaughlin Glenn D
*Packard Clara E Mrs
65 Brown st
*71 Davison William L
*75 Rivenburg Clarence H
85 Princeton st
*95 Gay William
101 Darling Robert N
*Orne Anna W Mrs
*105 Whitworth Thomas
*109 Winter Theodore B
115 Collins J Frank
*119 Houghton William A
*125 Chapman Gertrude M
*131 Ruggles Frank H
*137 Adams Walter
*145 Hollaren James E
Left Side
28 Harvard st
*50 Morse Walter D E
56 Pease Arthur G Mrs
*Stephenson G L
*62 Readio George U auto repairs
*68 Farnham Charles O Rev DD
*74 Barlow Moses
Milne Charles W
84 Princeton st
*98 Hartt John E
*102 Barnes Raymond D
Robertson John T
*108 Richter Bernard
*114 Pelton Guy L
*120 Smith Charles L
*124 Bowen Harry W
*130 Talmadge Arthur T
136 Ormsbee Lizzie K Mrs
*138 Matthewson Allen
*140 Kellogg Leroy W
142 Reilley Katherine C Mrs
*144 Grace George E
*148 Chipman Roland L

YARMOUTH, from Carew southeast to Coleridge, Ward 8

YORK, *from* 836 Main west to Conn river, Ward 6
Left Side
9 Magnolia The apartment house
Bousquet Florence Mrs
Fenton Ralph G
*Gendreau Wilfred
*Guidette Victor L
*Matton Regina
*Trudeau Orville J
Pare Gustave
15 Schiavina Antonio
17 Bisi Giuseppe
*19 Bencivenni Enrico
Pagnoni Antonio
27 Bonetti Arturo
29 Ecckio Joseph
33 Tombari Domenico
37 Montori Romeo
Palazzi Giuliano
41 Quaquarelli Pietro
Tandolfi Tersilio
45 Pecousic av
*73 Clark Embury P
Zeigler Harry A
*79 Hampden County Jail and House of Correction
*99 Jones Albert E
Right Side
18 Dubois Hormisdas
Pierce Arthur L
24 Coakley Patrick jr
Gaudette John
32 Doyle Dennis J
46 Pecousic av
*54 Clark Sarah A Mrs
56 Moriarty William
58 Sheehan Michael J
60 Ross Arthur
*62 Romanono Diurato
*64 Esempio Francesco
70 Lindh Emil
Pasuti Lorenzo
72 Dearden Martin F
Cardosi Robert
74 Faravelli Ernesto
Ferrara Ettore
*76 Malaguti Alberto
Magnani Antonio
78 Mahoney Mary Mrs
84 Hanover st
90 Beaupre Joseph
94 Vacant

Established 1873 **Incorporated 1891**

THE PRICE & LEE COMPANY

Directory Publishers

New Haven, Connecticut

224 Market St.
Newark, N. J.

66 Church St.
New Britain, Conn.

66 Franklin St.
Norwich, Conn.

47 Main St.
New London, Conn.

258 Atlantic St.
Stamford, Conn.

200 Colt Building
Paterson, N. J.

387 Main St.
Springfield, Mass.

180 High St.
Holyoke, Mass.

808 Main St.
Fitchburg, Mass.

14 Gothic St.
Northampton, Mass.

18 Ferry St.
Kingston, N. Y.

Publishers of the Following Directories

CONNECTICUT

Ansonia, Derby, Shelton and Seymour
Branford
Bridgeport, Fairfield, etc.
Bristol, Plainville, etc.
Danbury and Bethel
Meriden
Middletown and Portland
Milford
New Britain
New Haven and West Haven
New London and Groton
New Milford
Norwalk and South Norwalk
Norwich
Rockville
Southington
Stamford
Wallingford
Waterbury and Naugatuck
Willimantic
Winsted and Torrington

MASSACHUSETTS

Athol and Orange
Clinton and Lancaster
Fitchburg
Gardner
Holyoke and South Hadley Falls
Leominster
Northampton and Easthampton
Springfield, West Springfield and Chicopee
Springfield Suburban
Westfield

NEW JERSEY

Elizabeth
Harrison and Kearny
Montclair, Bloomfield, etc.
Newark
The Oranges
Paterson
Summit

NEW HAMPSHIRE

Keene

NEW YORK

Kingston

Godfrey, Duffley, Rolfe Co.

Jobbers

Automobile Supplies

Garage and
Automotive
Equipment

270 Worthington Street, Springfield, Mass.

Opposite Stearns Square

Telephone Walnut 2162

Superfluous Hair Removed by Electrolysis

OVER two score years ago, Dr. Mitchel, oculist, of St. Louis, evolved a method of using electricity for the permanent removal of ingrowing eyelashes. Soon after, his friend, Dr. Hardaway, conceived the idea of using this method for the removal of Superfluous Hair from the human face. Today, physicians, everywhere, recommend this method as the only sure way of obtaining permanent relief from this annoying condition.

For nearly thirty years this office has employed *this* method—*the* method discovered by one, and employed by ALL the old masters, the single electric needle process, in painlessly disposing of these disquieting blemishes *for all time.*

You are invited to phone, write or call for complete information and demonstration sitting without obligation.

Absolute Privacy Strictest Confidence Physicians' References

HOUR: 10 A. M. to 5 P. M.
Telephone Connection

TWO CHAIRS TWO OPERATORS

Amos Paul Nichols Katherine E.

Room 517, Besse Building

21 Besse Place Springfield, Mass.

Court
Square
Store

POOLE STORES
INFANTS' AND CHILDREN'S APPAREL

Bridge
Street
Store

SPRINGFIELD BUSINESS DIRECTORY

Accountants

AUDIT CO OF MASS THE (Robert J Cohen C P A) (301-302) 377 Main—See p 5
Bay State Audit Co Inc (204) 25 Harrison av
CHILDS HARRY A (26) 77 Worthington
COHEN ROBERT J C P A (301-302) 377 Main —See p 5
CURWIN'S ACCOUNTANCY CO INC (204) 25 Harrison av
CUSHING JOSEPH (405) 307 Main—See p 5
DEITZ WILLIAM B 299 Bay
Dempsey Patrick F (217) 289 Main
DOUBLEDAY FARQUHAR & DOUBLEDAY (415) 293 Bridge—See p 7
Doyle George W (309) 317 Main
Duthie Strachan & Co Inc 140 Chestnut
EATON WALTER W & CO (714) 318 Main—See p 6
Ehrlich Simon (416) 310 Main
Essex Auditing Co (817) 387 Main
Godman M B & Co (325) 387 Main
Mannix William (316) 317 Main
Morgan & Morgan (1025) 387 Main
NEW ENGLAND AUDIT CO (514) 31 Elm—See p 4
Parrish Walter A Audit Co (8) 25 Harrison av
SCOVELL WELLINGTON & COMPANY (certified) (524) 293 Bridge—See p 8
Washburn Walter E 127 Jefferson av
WRIGHT FRED A (521) 374 Main

Acetylene Gas Mfrs

Prest-O-Lite The Pasco rd Ind Orchd

Acetylene Welding

INDIAN WELDING CO 13 Cypress—See p 170

Acid Mfrs

HAMPDEN PAINT AND CHEMICAL CO (505) 317 Main

Adding and Calculating Machines

BURROUGHS ADDING MACHINE CO (522) 356 Main
Elliott-Fisher Co (203) 293 Bridge
Felt & Tarrant Mfg Co (608) 318 Main
GENERAL TYPEWRITER EXCHANGE INC (and supplies) 315 Bridge—See p 169
Monroe Calculating Machine Co 119 Worthington
Moon-Hopkins Billing Machine Co (522) 356 Main
Sundstrand Adding Machine Co 137 Bridge
VICTOR ADDING MACHINE CO (404) 168 Bridge
Wales Adding Machine Co (512) 145 State

Addressing

EMPIRE MAILING CO 103 Worthington—See p 8
FOYE RALPH T ADVERTISING AGENCY (312) 168 Bridge—See p 8
PRICE & LEE CO THE (419-421) Third Nat Bank bdg 387 Main

Advertising (General)

Bates J D Advertising Agency (56) 257 Main
Beaman William (401) 389 Main
CONSTRUCTIVE ADVERTISING AGENCY INC (308) 145 State
CUSACK THOS CO (walls and bulletins) 675 Main—See p 163
Dwight John Co The (47) 25 Harrison av
FOYE RALPH T ADVERTISING AGENCY (312) 168 Bridge—See p 8
Hoyt's Service Inc (516-517) 387 Main
Lucas Annie L Mrs 709 Main
Marsh Edward H Advertising Agency (422) 22 Besse pl
Munn Buckingham Agency The (401) 389 Main
MUTUAL MAGAZINE AGENCY (magazine) 71 Firglade av—See p 110
PRICE & LEE CO THE (419-421) 387 Main
PUBLICITY PRINTING CO (3) 337 Worthington—See p 149
Shean Advertising Co Inc (signs) 26 Hampden
Springfield Advertising Co (bill posters) 40 Bliss
Strong Howard M Advertising Agency (201) 360 Worthington
Waters Francis M Advertising Agency Inc (507) 288 Main

Advertising Illustrators and Writers

BORDEAUX J H CO 17 Westfield W Spfd—See p 147
CONSTRUCTIVE ADVERTISING AGENCY INC (308) 145 State
FOYE RALPH T ADVERTISING AGENCY (312) 168 Bridge—See p 8
KAPLINGER C R CO THE 28 Fort—See p 146

Advertising Novelties

Craft Howard E (specialties) 540 White
SPRINGFIELD PAPER BOX CO (paper box novelties) 4th and 5th floors 125-129 Dwight —See p 126
WEEKS' LEATHER STORE 395 Main—See inside front cover

Advertising Service

BORDEAUX J H CO 17 Westfield W Spfd—See p 147
Gamelin Advertising Service (205) 360 Worthington
KAPLINGER C R CO THE 28 Fort—See p 146

Agricultural Implements

BACON-TAPLIN CO 59 Hillman—See p 111
CARLISLE HARDWARE CO 326 Main—See p 86
DOOLEY HARDWARE CO THE 118 Main—See p 86
"FARMSTORE THE" (pumps engines motors and farm machinery) 228 Dwight
FOOT HOMER & CO INC 139 State—See p 85

*Aluminum Castings

HAMPDEN BRASS COMPANY 262 Liberty —See p 115
SPRINGFIELD BRONZE CO 66 Charles—See p 114

Aluminum Goods

Newell James M 41 Fulton

Amusement Parks and Devices

Riverside Park Amusement Co ft Elm office 435 Dwight

*Analysts

EMERSON LABORATORY (chemists) 145 Chestnut—See p 52

BONDS WILLIAM C. SIMONS, Incorporated
ESTABLISHED 1886
Springfield - - Massachusetts

OPPENHEIMER AND FIELD SP. FIRE & MARINE
289 MAIN STREET Walnut 2830 LOCAL AGENTS

Antique Goods

Beddall Mary M Mrs (furniture and china) 415 Bay
CHAOUSH BASIL R 493 State—See p 77
Driscoll James W 204 Plainfield
Goodenough Walter P Jr (6) 22½ E Court
Kelly Anthony T (furniture and china) 68 Harrison av
Mead Edgar E 167 Hancock

Apothecaries

(See Druggists)

Appraisers

CARTER BARNETT (604) 318 Main—See p 36
GREEN SAMUEL M CO (624) Stearns bdg 293 Bridge—See bottom edge
MASSACHUSETTS REALTY CORP (301) 356 Main—See 156

*Apron Supplies

(See also Coat Apron and Towel Supply)
SPRINGFIELD COAT APRON AND TOWEL SUPPLY CO 61 Franklin—See p 167

Arch Supports

Wright Charles E 21 Dwight

Architects

ASSOCIATE ARCHITECTURAL AND ENGINEERING CO (203) 145 State
Bond Newton C Co (29-30) 476 Main
CHAPLIN & CHAPLIN (523) 374 Main—See p 45
Dibble Wallace E (519) 317 Main
Donohue John W (40) 476 Main
Gardner E C & G C (608) 33 Lyman
GIFFIN ENGINEERING SERVICE INC (611) 145 State—See p 74
GREEN SAMUEL M CO (624) Stearns bdg 293 Bridge—See bottom edge
HEADLE HERBERT WALLACE (landscape) studio 216 Elm W Spfd P O Box 472 Spfd
Hearne Herbert C (409) 387 Main
Huestis & Huestis 145 Chestnut
James Thomas M Company (519) 317 Main
Johnson Paul B (807) 318 Main
Kirkham & Parlett (45) 25 Harrison av
Knowlton Fred M 393 Bay
Maloney Morris W 145 Chestnut
McCLINTOCK & CRAIG (500) 33 Lyman—See p 75
ORR & DEL GRELLA 956 Chapel New Haven
Seabury B Hammett Co The (208) 21 Besse pl
SPRAGUE HARRY L (420) 310 Main
Stuart & Tessier (343) 31 Elm
WARNER ROBERT B (807) 318 Main—See p 9
West Clifton C (17) 25 Harrison av
Westhoff Max H (408) 293 Bridge
Wozny Bruno (249-250) 94 State

Architects' Supplies

WADSWORTH HOWLAND & CO INC 30-32 Harrison av—See p 133

Architectural Iron Works

SPRINGFIELD ORNAMENTAL IRON CO Palmer n Circuit av W Spfd P O Address Springfield—See p 120
WALSH'S HOLYOKE STEAM BOILER WORKS 110 Appleton Holyoke—See p 113

Art Galleries

City Library Reading Room and Art Museum State near Chestnut
MILLER J H CO INC 21 Harrison av and 83 Market—See front cover

Art Glass

(See Stained and Leaded Glass)

Art Goods

HALL CHARLES INC 411-413 Main—See top lines
STEIGER ALBERT CO 345 Main—See back cover

Art Needlework

(See Embroidery and Stamping)

Art Publishers

Taber-Prang Art Co Warwick

Artesian Wells

CHAMPLIN FRANK A 43 Main East Longmeadow—See p 9

Artificial Limb Mfr

Kennedy Bartholomew M 361 Oakland

Artificial Stone

Ahl Michael L 395 Sumner av
Badiali Biagio 11 Roy
Caradona Ernest 111 Newland
Decio Toiricelli 402 King
Denoon E M Co 463 St James av
Dunia Francesco 6 Beacon
Goodrow George 3 Lyons Ind Orchd

Artists

Belkin Studio (photographs) (1) 172 Main
Bodah Maurice N 15 Locust
Bodurtha J C Mrs (207) 25 Harrison av
Buss Fred E (624) 29 Worthington
Gordon William B (water color) 25 Greene st pl
Graves A Melville 107 Blaine
Hurd Raymond E 53 Rochelle
Hurd & Mason (commercial) 9th floor 10 Broadway
King Edward A 529 White
KITSON & NEUMANN (318) 168 Bridge—See pp135 and 137
LaValley Jonas J (311) 317 Main
Leary Isabel Mrs 475 State
Loweth Henry (17) 172 Main
MILLER J H CO INC (portraits) 21 Harrison av and 83 Market—See front cover
Parmellee Irene E (portrait) (44) 423 Main
Payne George S (pen and water color) 70 Catharine
PROVOST H A ENGRAVING CO 3d floor 32 Cypress—See p 136
Robertson Ruth B (422) 21 Besse pl
SPRINGFIELD PHOTO ENGRAVING CO 3 Post Office sq—See p 136
Winans Harry J (Commercial) 242 ft Pleasant av

Asbestos Materials

BURDEN-BRYANT CO THE 109-111 Lyman—See insert opp 213
Johns-Manville Inc (301) 274 Main

Asbestos Shingles

CHASE C P & CO INC 63 Birnie av—See p 108

Ash Receiver Mfrs

Sharp Rotary Ash Receiver Corp 396 Bridge

*Asphalt Shingles

BURDEN-BRYANT CO THE 109-111 Lyman—See insert opp 213
CHASE C P & CO INC 68 Birnie av—See p 108

*Athletic Equipment

ATLAS ATHLETIC EQUIPMENT CO (4-5-6) Riga bdg 91 Dwight—See p 163

Athletic Goods

(See Sporting Goods)

Athletic Goods Mfrs

SPALDING A G & BROS opp Center depot Chicopee—See p 9

Athey Metal Weather Strips Fox & Cushing 293 Bridge St. Springfield, Mass.

CHARLES HALL, Inc. Gas and Electric Fixture Contractors—Write for Estimates

Attorneys At Law

(See Lawyers)

Auctioneers

CARTER BARNETT (604) 318 Main—See p 36
Central Auction Co (9) 476 Main
Cohen H D & S J 102 Main
ELMER NELSON L (4) 476 Main—See p 157
Fairfield George W (12) 25 Harrison av
Griffin Simon J (604) 310 Main
Holcomb Hiram Frank (1020) 387 Main
MASSACHUSETTS REALTY CORP (301)356 Main—See p 156
NORRIS-HOWARD CO (303-304) 145 State —See p 157
Sullivan Edward J (25) 423 Main
Wiener Max 37 Doylston
Winter N D and Dwight R 3 Elm

Auditors

AUDIT CO OF MASS THE (Robert J Cohen C P A) (301-302) 377 Main—See p 5
CUSHING JOSEPH (405) 307 Main—See p 5
DOUBLEDAY FARQUHAR AND DOUBLEDAY (415) 293 Bridge—See p 7
EATON WALTER W & CO (714) 318 Main—See p 6
Godman M B & Co (325) 387 Main
NEW ENGLAND AUDIT CO (514) 15 Elm—See p 4
Parrish Walter A Audit Co (8) 25 Harrison av
Red Diamond Audit Co (202) 25 Harrison av
SCOVELL WELLINGTON & COMPANY (certified) Gerald A Torrence C P A res mgr (524) 293 Bridge—See p 8

*Automobile Accessories

IMPERIAL AUTO SUPPLY CO INC (and tires) 304 Worthington

*Automobile Bodies

HENRY'S PLACE (new and used Fords) 136 N Main—See p 18

Automobile Body Mfrs

ALL-METAL CO THE (metal) 690 Worthington—See p 19 and 162
Auto Metal Body Corp 521 Worthington
B-M-W Body Co The 36 Cypress ct
Dunn M J & Co 32-44 Patton
GOYETTE ARTHUR J 7 Goyette pl
Hampden Auto Top and Metal Co 31-33 Winter
O'BRIEN THOMAS R (motor truck) Hubbard av c Dale—See p 18A
ROYAL METAL WORKS 424-428 Worthington—See p 19
Smith Carriage Co The (rebuilding) 2 Park
SPRINGFIELD AUTO BODY AND WELDING CO (repairing and remodeling) 147 Taylor St ext—See p 21
Springfield Commercial Body Co 385 Liberty
SPRINGFIELD HARNESS CO 55-69 Dwight —See p 27
VEHICLE METAL WORKS THE 265-267 Summer—See p 18

Automobile Dealers

ARROW COMPANY THE 11-25 Park —See p 16
AUTOCAR SALES AND SERVICE CO THE 453-457 Worthington—See p 10
AUTOMOBILE SALES CO INC 101 Liberty—See p 16
BARRETT MERRICK C (service station and show room)600 State —See p 14
Barttro Arthur W 50 Dover
Berkshire Motor Co West c Plainfield
BLAND'S AUTO EXCHANGE (used cars) 163 Dwight—See p 17
BLUE RIBBON MOTOR SALES INC service station 14 Clinton office and salesroom 96 Main—See p 13
BYRNES MOTOR CO (Ford and Fordson tractor Sales and Service) 1-29 Belmont av—See p 16
Chandler Motors of Springfield Inc Chestnut c Liberty
Chellis William Co 318 Chestnut
Clark & Breck Co 650 Main
Connecticut Valley Motor Sales Inc 342 Worthington
Cravath & Parker Inc (used car) 107 Bridge
Dunbar-Hoag Motor Co 832 State
ELECTRIC VEHICLE CO 753 Main—See p 16
Feinberg Aaron (used car) 412 Bridge
GENDEN BROS AUTO EXCHANGE AND SUPPLY CO (second-hand) 22 Morgan and new parts branch 328 Dwight—See p 18 B
HAMPDEN AUTO EXCHANGE 26-28 Morgan
HARRINGTON J S INC 385 Worthington —See p 17
HENRY'S PLACE (second-hand) 136 N Main —See p 18
Huntting O L Co The 78 Hillman
International -Motor Car Co (used) 452 Worthington
Jefferson Garage 194 N Main
Jennings Auto Co (used) 477 Union
Johnson Harold (used cars) 30 Eastern av
JORDON SPRINGFIELD CO 523 Worthington—See p 15
Kirsch Forrest G 44 Liberty
Lang R H Motors Co 575 Main
LEONARD MOTOR CO 267 Chestnut
Maccar Sales and Service Co sales office and service station 68-76 Taylor
MACK MOTOR TRUCK CO 278 Chestnut —See p 17
Mascaro A & F (used) Boston rd
MOON MOTOR SALES CO INC 1095 State—See p 11
Moon-Springfield Co Inc 348 Worthington
Noone Motor Co (used car) 217 Birnie av
NORCROSS-CAMERON CO 151-157 Bridge—See p 14
NORTHWAY SPRINGFIELD TRUCK CO 67 Wilcox—See p 18A
Orr Motor Co Inc 339 Worthington service station 131-139 N Main
Packard Motor Car Co of N Y 721-723 State
PARKER F G CO 484 Worthington—See p 15
REO SPRINGFIELD CO 275 Chestnut—See p 12
Reopell Albert V 687 State
Russell & Hathaway 427 State
R & V Knight Motors of Western New England Inc 523 Belmont av
SAUERS' R M SERVICE STATION 721 Worthington—See p 15
SHAPIRO BARNEY (second-hand) 55 Morgan
SMITH H K CO INC (Ford Agency) 824 State —See p 17
SPRINGFIELD-ANDERSON MOTOR CO 351 Dwight c Worthington—See p 18A
Springfield Automobile Co 40 Liberty
Springfield Buick Co 758 Main
SPRINGFIELD DURANT CO 749 Main—See p 10
SPRINGFIELD MOTOR CORP THE 780 Worthington—See p 15
Springfield Oldsmobile Co Inc 770 State
SPRINGFIELD WILLS SAINTE CLAIRE 1156 State
STANLEY GARAGE 61 Bliss—See p 12
Stoddard Motor Car Co 461-463 Worthington service station 265 Sumner av
Sumner Garage 34 Sumner av
Western Massachusetts Cadillac Co 555-563 State
Williams Motor Sales Co 64-66 Howard
Willys-Overland Inc 153 Chestnut
Young Motor Co (used cars) 147½ Main

Springfield Ice Co. 47 DWIGHT ST. 195 ALDEN ST. "CERTIFIED" Natural Ice PROMPT, EFFICIENT SERVICE Tel. River 4184

S. J. CORDNER CO., Inc. Oils, Gasoline and Grease
22 TAYLOR ST. 425 ST. JAMES AVE.

*Automobile Electrician

ALLEN EDWIN G 32 Worcester W Spfd—See back cover

*Automobile Exchange

BLAND'S AUTO EXCHANGE 163 Dwight—See p 17

Automobile Gasoline Vaporizers

SUPER CARBURETOR CO THE (15) 25 Harrison av

*Automobile Gears

GENDEN BROS AUTO EXCHANGE AND SUPPLY CO 22 Morgan and new parts branch 328 Dwight—See p 18B

Automobile Mfrs

Facto Motor Trucks Inc 296 Pecousic av
INTERNATIONAL MOTOR CO 278 Chestnut —See p 17
Martin Motor Co (505) 21 Besse pl
Rolls-Royce of America Inc Page blvd

Automobile Painters

American Auto Painting and Trimming Co 452 Worthington
Birnie Avenue Paint Shop 376½ Birnie av
Bugbee's Auto Paint Shop 16 Hickory c Hancock
Clapper William 82 College
Cleary Patrick E 136 Nursery
Faust Bros r 333 Walnut
Gengenbach Oscar H 236 Pendleton av
Hoover Earl A 376½ Birnie av
KAY & INGLIS 26 Mason—See p 19
KING HERBERT C 71 Western av C Falls
LaFleur Edgar A 192 Allen
La Riviere Valmore 11 Cumberland
MacDonald James 40 Woodmont
O'BRIEN THOMAS R Hubbard av c Dale—See p 18A
PEASE GEORGE F 27 Huron n Chicopee rd
Savage Charles H 61 Franklin
Selzam E M & Co r 28 Sumner av
Simons & Bush r 582 Belmont av
SMITH H K CO INC 824 State—See p 17
SPRINGFIELD AUTO BODY AND WELDING CO 147 Taylor street ext —See p 21
Springfield Auto Paint Shop r 503 State
TETRAULT D J 10 Roy
Thieme Alfred H 101 College
Winchester Painting Co 261 Oak Grove av

Automobile Parts and Supplies

American Bosch Magneto Corp (mfrs) N Main n Chicopee line
ATMUS EMIL B (successor to Motor Parts Co) (Bosch Zenith Columbia bearings and motor parts products) 143 Chestnut—See p 23
AUTOCAR SALES AND SERVICE CO THE (autocar parts) 453-457 Worthington—See p 10
AUTOMOBILE SALES CO INC 101 Liberty—See p 16
Bell Warner H 685 St James av
Bellany William (oils and greases) 580 Belmont av
BELMONT GARAGE 288-296 Belmont av—See p 20
Bigelow & Dowse Co (wholesale) 141 Lyman
Bliss Street Auto Parking and Filling Station 12 Bliss
BLUE RIBBON MOTOR SALES INC office and sales room 96 Main service station 14 Clinton —See p 13
Bonner Oil Co (oils) 90 Dwight
Bousquet Leon L (wholesale) 325 Dwight
Breck Martin B 77 Dwight
Brightwood Garage 308 N Main
Brosnan Co The (spark intensifiers) 138 Dwight
Brouillet Joseph O (magnetos) r 61 Dresden
Busha Richard T 75 Sorrento
BYRNES MOTOR CO (Ford parts and service) 1-29 Belmont av—See p 16
Cogswell Manufacturing Co r 85 Hall
Community Garage 400 White
Cook Frederick H 10 Lincoln
Dunbar-Hoag Motor Co 832 State
Dwight Auto Metal Works 88 Dwight
Firestone Tire and Rubber Co 44-50 Hillman
FORER & FORER (new and second-hand metal parts) 140 to 144 Dwight—See p 22
Foster Addison L (wire wheels) 20 Willow
Frost Arthur B 485 Sumner av
GENDEN BROS AUTO EXCHANGE AND SUPPLY CO (axle shafts transmission gears springs etc) (second-hand) 22 Morgan and New parts branch 328 Dwight—See p 18B
GODFREY DUFFLEY ROLFE CO (jobbers automobile supplies) 270 Worthington—See insert opp business directory
GREENAWAY & CARTMILL 22 Taylor
Greylock Supply Co (208) 360 Worthington
Hampden Auto Exchange 26-28 Morgan
HARRINGTON J S INC 385 Worthington—See p 17
Harvey Vulcanizing Co 402 Dickinson
HIGHLAND FILLING STATION THE 866 State—See p 25
Jefferson Garage 194 N Main
Joiner Charles W 30 Eastern av
Kendall-Taylor Co 45 E Court
Keough's Tire Hospital 417 St James av
Kimberly Park Garage 113 Vermont
Knox Motors Co (mfrs) office and factory 53 Wilbraham rd
KROHNE'S SERVICE STATION (starting and lighting system) 59-61 Pecousic av—See p 24
MACK MOTOR TRUCK CO 278 Chestnut—See p 17
Mansfield Plumbing and Heating Co 683 White
Menard Spring Oiler Co (spring oiler mfrs) 534 Liberty
MOON MOTOR SALES CO INC (tires) 1095 State—See p 11
Moore Drop Forging 38 Wallace
Moynihan J J & J F 1084 North
NEW ENGLAND BATTERY CO (batteries) 65 Dwight—See p 24
NORCROSS-CAMERON CO 151-157 Bridge—See p 14
North End Vulcanizing Co 23 N Main
Pallots Tire Exchange (auto tires) 42 Dwight
PARKER F G CO 484 Worthington—See p 15
Parker Street Garage 143 Parker Ind Orchd
Parmenter Co 680 Main
Peck Sales Co (Seamless auto tubes) (307) 293 Bridge
Perron Herman E 383 N Main
Perron's Garage 125 Liberty
Plymouth Motor Service Co 386 Dwight
Post & Lester Co The 147 Dwight
Ransom Melvin H (tires, tubes and oils) 333 Orange
READIO COMPANY THE 1-3-5 Magazine c Lincoln—See p 21
REO SPRINGFIELD CO (Reo and Kissel) 275 Chestnut—See p 12
RIGA J G & SONS CO INC 89-91 Dwight See p 22
ROBERTS F L & CO 626 Main—See p 26
ROYAL METAL WORKS (fenders, lamps, windshields, radiators) 424-428 Worthington—See p 19
RUSSELL JOHN W & SONS CO 47-49 Taylor—See p 122
Sanford St Garage 34 Sanford
SAUERS' R M SERVICE STATION (Firestone tires) 721 Worthington—See p 15
Shapiro Barney 55 Morgan
Six Corners Service Station 342 Walnut
SMITH H K CO INC 824 State—See p 17
Smith's Tire Service 382 Dickinson

CHILDS, Incorporated
273-279 HIGH STREET, - HOLYOKE
SHOES and HOSIERY of Quality and Fashion

Court Square Store || **POOLE STORES** **BOYS' CLOTHING AND SHOES** || Bridge Street Store

Springfield Automotive Equipment Co 376 Worthington
Springfield Battery Co (storage batteries) 180 Spring—See p 33
SPRINGFIELD HARNESS CO 55 to 69 Dwight —See p 27
SPRINGFIELD MIRROR CO (glass for windshield, headlights) 15-19 Taylor—See p 27
SPRINGFIELD MOTOR CORP THE 780 Worthington—See p 15
SPRINGFIELD MOTOR SPECIALTIES CO 147 Chestnut—See p 23
SPRINGFIELD SNUBBER CO (new and second hand motor parts) 140 to 144 Dwight—See p 22
Springfield Window Cleaning Co (chamois) 97 Johnson
Steavens Tom 6 Johnson
Sterling Battery Co 427 State
Stewart-Warner Products Service Station 181 Dwight
STORMS DROP FORGING CO (drop forgings) Page blvd and Cottage E Spfd—See p 116
SULLIVAN-BARRETT CO INC 64-66 Taylor—See insert opp 737
Tarbell-Watters Co Inc office 373-375 Worthington and 160-162 Chestnut
Tuckey George A 129 Dwight
UNITED STATES RUBBER CO 211-213 Worthington—See inside back cover
Vehicle Metal Works The (automobile bodies) 265-267 Summer—See p 18
WEEKS' LEATHER STORE (trunks and cases) 395 Main—See inside front cover
Wetmore Savage Co 46 Hampden
Willys-Overland Inc 153 Chestnut
Winchester Auto Supply Co 814 State

Automobile Radiator Repairers

INDIAN WELDING CO 13 Cypress—See p 170

Automobile Radiators

Springfield Auto Radiator Works 7 and 10 Cross

Automobile Repairers

Ackerman Dewitt N 48 Willow
Albee Henry L 454 Worthington
ALLEN EDWIN G (electrical work) 32 Worcester W Spfd—See back cover
Andrews Osmer G 125 Liberty
ASHLEY STREET GARAGE 58 Ashley
Austin Harry r 1121 North
AUTOCAR SALES AND SERVICE CO THE 453-457 Worthington—See p 10
AUTOMOBILE SALES CO INC 101 Liberty—See p 16
Avery George B r 10 New Dwight
Bailey C L & Son 209-213 Dwight
Bailey William F (automobile trucks) 137 Armory
BARRETT MERRICK C service station and show room 600 State—See p 14
Barttro Arthur W 50 Dover
Bay State Auto Metal Co (fenders, windshields and radiators) r 175 N Main opp Arch
Belwhite Garage 905 Belmont av
Berkshire Motor Co West c Plainfield
BERRY BROS 454 Walnut—See p 20
Birnie Avenue Garage 219 Birnie av
Birnie's Garage Co Burke c Dean Ind Orchd
Blake & Eddy 90 Andrew
BLUE RIBBON MOTOR SALES INC office and salesroom 96 Main service station 14 Clinton —See p 13
Bousquet Leon L 654 Carew
Brewer Fred S 438 Dickinson
Brightwood Garage 308 N Main
Brightwood Machine Co r 15 Douglas
BROSSEAU BROS GARAGE 385 Water
Brouillet Joseph O (magnetos) r 61 Dresden
Browns Garage r 80 Bradford
Burlingame Lawrence D 644 State
Busha Richard T 75 Sorrento
Butler Aime E r 50 Balis
BYRNES MOTOR CO (Ford parts and service) 1-29 Belmont av—See p 16
Cassidys Road Service 20 Worthington
CAVE WELDING AND MFG CO 62 Taylor—See p 170
Chapman Earle S 225 Orange
Clark Raymond G Jr 23 Castle
Coburn C S & Co r 130 Bowles
Colonnade Garage 51-61 Sumner av
Corbeil Bros r 44 Oak
Costello Thomas A 742 Worthington
Cote Charles J r 383 N Main
Darlings Garage 59 Pecousic av
Decker John 142 Hancock
Dover Street Garage 61 Dover
Downey Howard J 76 Mason pl
Duquette Ernest H 211 Worcester Ind Orchd
Edwards' Garage 27 Hancock
Fossett Frank W r 89 Elliot
Gill's Garage 201 Pine
Hale Fred B 261 Oak Grove av
HIGHLAND MOTOR GRINDING CO (cylinder grinding) 284 Wilbraham rd—See p 22
Highland Repairing Co 30 Mason
Hildebrandt Albert C 45 Montrose
Holzapfel Frederick E r 50 Norfolk
Hudson Radiator Mfg Co (radiators) 17 Essex
Huntting O L Co The 78 Hillman
INDIAN WELDING CO (welding) 13 Cypress—See p 170
Jefferson Garage 11 Sheldon
Kimberly Park Garage 113 Vermont
LaFlamme Adelard 130 Unoin
LaRiviere Valmore 11 Cumberland
Levine Louis 36 Essex
Lynch Dan Garage 716 Sumner av
MACK MOTOR TRUCK CO 278 Chestnut—See p 17
Magnuson's Repair Shop 1497 State
Manson Bros 49 Ashley
Mason Karl L 281 Mill
Mason Place Garage 240 Dickinson
McCarthy James J 142 Hancock
MILLER'S SERVICE STATION 24 Bowdoin ter
Mink Joseph A 80 Hancock
MOON MOTOR SALES CO INC 1095 State—See p 11
National Auto Metal and Radiator Works 175 Dwight
Nelson Karl G 691 Sumner av
New Boulevard Public Garage 395 Water
NORCROSS-CAMERON CO 151-157 Bridge—See p 14
North End Auto Metal Co 1304 North
NORTHWAY SPRINGFIELD TRUCK CO (trucks) 67 Wilcox—See p 18A
O'BRIEN THOMAS R (tops) Hubbard av cDale —See p 18A
Orchard Garage 123-125 Worcester Ind Orchd
Park Street Garage 15 Park
Parker Arthur J r 269 Main Ind Orchd
Parker Street Garage 143 Parker Ind Orchd
PERRINE CO (electrical) 95 Broadway—See p 24
READIO COMPANY THE (high grade) 1-3-5 Magazine c Lincoln—See p 21
Readio George U 62 Yale
REO SPRINGFIELD CO 275 Chestnut—See p 12
Rice Albert H (auto springs) 130 Union
Rivard Charles R 32 E Hooker
Ross Douglass W 71 Suffolk
Russell & Hathaway r 71 Summer
Russell & Richards 343 Walnut
Sanford St George 34 Sanford
Siana A J Bros 640 Main
Six Corners Garage 339 Walnut
SMITH H K CO INC 824 State—See p 17
Snyder Andrew W 54 Willow
SPRINGFIELD AUTO BODY AND WELDING CO 147 Taylor street ext — See p 21
SPRINGFIELD DURANT CO 749 Main—See p 10

WILLIAM C. SIMONS, Inc.
Investment Securities
Correspondents, MESSRS. LEE, HIGGINSON & CO., Boston
Direct Wires
Statisticcl Service

OPPENHEIMER AND FIELD INSURANCE
289 MAIN STREET Walnut 2830 Fire—Accident—Auto

Automobile Repairers—continued

SPRINGFIELD MOTOR CORP THE 780 Worthington—See p 15
Springfield United Auto Top Co (auto tops) 359 Chestnut
Square Deal Garage 14 Reed
Stafford Street Garage 10 Stafford
STANLEY GARAGE 61 Bliss—See p 12
State Street Garage 1080 State
Sumner Garage 34 Sumner av
Sumner Repair Co r 28½ Sumner av
Sumner Service Station 36 Sumner av
Tracy Garfield U 112 Lebanon
White Howard S 389 Wiloraham rd
Wilcox Street Garage 67 Wilcox
Williamson Howard T 56 Gardner
Young Leon C 20 Osgood
Zapatha & Appleton 30 Eastern av

Automobile Soap

AMERICAN TEXTILE SOAP CO 56 Walker—See insert opp title page

Automobile Storage

Highland Garage 26-28 Mason

Automobile Supply Mfrs

VEHICLE METAL WORKS THE 265-267 Summer—See p 18

Automobile Tires

AJAX TIRES 89-91 Dwight—See p 22
BARRETT MERRICK C 600 State—See p 14
BLUE RIBBON MOTOR SALES INC office and salesroom 96 Main and service station 14 Clinton—See p 13
Carr Fred N (retreading) 62 Mapledell
CENTRAL AUTOMOBILE TIRE CO 175 State
Craven Edward 19 Taylor
Fisk Tire Inc 141 Chestnut
GENDEN BROS AUTO EXCHANGE AND SUPPLY CO 22 Morgan and new parts branch 328 Dwight—See p 18B
Hampden Rubber Co (Lancaster and Keystone Cords) 256 Worthington
Hartwell H M & Sons (Eric Empire and U S Royal cord) 174 Chestnut
HIGHLAND FILLING STATION THE 866 State—See p 25
Home City Retreading and Vulcanizing Co (used) 778½ State
Market Square Service Station (solid pneumatic and truck pneumatics) 98 Taylor
MOON MOTOR SALES CO INC 1095 State—See p 11
Pallot Casper 76 Main
PARSONS-REYNOLDS CO INC 93-101 Dwight—See p 26
RIGA J G & SONS CO INC 89-91 Dwight—See p 22
ROBERTS F L & CO 626 Main—See p 26
SAUERS' R M SERVICE STATION 721 Worthington—See p 15
Standard Tire Co 383 Dwight
Triangle Tire Service Co (repairing) 7 Winter
UNITED STATES RUBBER CO 211-213 Worthington—See inside back cover
Westergren Bros (repairing and retreading) 210 Dwight
Wiener Tire Co 307 Dwight
WOODWORTH C S TIRE CO (Norwalk high pressure tires and tubes tires) 349 Worthington—See p 25

Automobile Top Mfrs

Bay State Auto Top and Supply Co 329 Dwight
Costigan & Pinney 125 Dwight
Goyette Arthur J 7 Goyette pl
Hampden Auto Top and Metal Co 31-33 Winter
Highland Top Company r A16 ndrew
NATIONAL AUTO TOP AND BODY CO 452 Worthington
O'BRIEN THOMAS R Hubbard av c Dale—See p 18A
SPRINGFIELD HARNESS CO 55 to 69 Dwight—See p 27
Springfield United Auto Top Co 359 Chestnut

Automobile Transient Storage

SCOVILL STREET GARAGE 25 Scovill Waterbury, Conn

*Automobile Waste Mfrs

SPRINGFIELD WASTE CO factory and office 109 Mill n Locust—See p 116

*Automobile Windshield Glass

SPRINGFIELD MIRROR CO 15-19 Taylor—See p 27
SPRINGFIELD SASH AND GLASS CO 28-40 Belle av r 210 Franklin—See p 80

Automobiles to Rent

(See also Taxicabs)

Cooley Taxi Co 211 Main
Dowd Michael W 211 King
Laporte Auto School 94-96 Broadway
Mailloux Theophile S (taxi) 330 Sumner av
Reynolds Taxi Service 16 Taylor

Automobiles Washed

BELMONT GARAGE 288-296 Belmont av—See p 20
Bliss Street Garage 65 Bliss
Gebo Merritt r 169 William

*Automobiles and Motor Trucks

ANDERSON SIX Springfield Anderson Motor Co distributors 351 Dwight c Worthington—See p 18A
ATLAS TRUCKS M C Barrett distributor 600 State—See p 14
AUTO CAR The Autocar Sales and Service Co (Factory branch) 453-457 Worthington—See p 10
BRISCOE MOTOR CARS M C Barrett distributor 600 State—See p 14
CHALMERS MOTOR CARS Norcross-Cameron Co distributors 151-157 Bridge—See p 14
DAVIS MOTOR CARS M C Barrett distributor 600 State—See p 14
DAY-ELDER TRUCKS M C Barrett distributor 600 State—See p 14
DURANT MOTOR CARS Springfield Durant Co distributors 749 Main—See p 10
EARL MOTOR CARS AND TRUCKS M C Barrett distributors 600 State—See p 14
ESSEX MOTOR CARS J S Harrington Inc distributors 385 Worthington—See p 17
FEDERAL TRUCKS R M Sauers Service Station distributors 721 Worthington—See p 15
FORD AUTOMOBILES AND FORDSON TRACTORS Byrnes Motor Co distributors sales and service station 1-29 Belmont av—See p 16
FORD MOTOR CARS H K Smith Co Inc distributor 824 State—See p 17
FORD MOTOR CARS Automobile Sales Co Inc agents 101 Liberty—See p 16
FORDSON TRACTORS Automobile Sales Co Inc distributors 101 Liberty—See p 16
GARDNER MOTOR CARS Blue Ribbon Motor Sales Inc distributors 96 Main—See p 13
HUDSON MOTOR CARS J S Harrington Inc distributors 385 Worthington—See p 17
HUPMOBILE MOTOR CARS Leonard Motor Co distributors 267 Chestnut
JORDAN MOTOR CARS Jordan Springfield Co distributors 523 Worthington—See p 15
KISSEL PASSENGER CARS AND MOTOR TRUCKS Reo Springfield Co distributors 275 Chestnut—See p 12

NORTON'S Detective Agency
Licensed and Bonded, Commonwealth of Massachusetts. 17 Years International Experience. A. J. NORTON, General Manager, formerly Asst. Supt. Pinkerton's Nat'l Det. Agency. Mgr. Wm. J. Burns Int. Det. Agency. Telephone Walnut 3598
532 WORTHINGTON BUILDING SPRINGFIELD, MASS.

CHARLES HALL, Inc. 65 Open Stock China and Semi-Porcelain Dinner Sets

LINCOLN MOTOR CARS Automobile Sales Co Inc agents 101 Liberty—See p 16
LINCOLN MOTOR CARS Stoddard Motor Car Co distributors 461-463 Worthington
MACK TRUCKS Mack Motor Truck Co distributors 278 Chestnut—See p 17
MARMON MOTOR CARS R M Sauers Service Station distributors 721 Worthington—See p 15
MAXWELL CARS Norcross-Cameron Co distributors 151-157 Bridge—See p 14
NORTHWAY MOTOR TRUCKS Northway Springfield Truck Co distributors 67 Wilcox —See p 18A
PEERLESS MOTOR CARS Norcross-Cameron Co distributors 151-157 Bridge—See p 14
PIERCE-ARROW CARS AND TRUCKS The Arrow Company distributors 11-25 Park —See p 16
REO AUTOMOBILES Reo Springfield Co distributors 275 Chestnut—See p 12
STANLEY STEAM CARS Warriner & Edmonds distributors 61 Bliss—See p 12
STEARNS-KNIGHT AUTOMOBILES Sanford Street Garage distributors 34-40 Sanford
STEVENS-DURYEA MOTOR CARS Leonard Motor Co distributors 267 Chestnut
STEWART TRUCKS THE Springfield Motor Corporation distributors 780 Worthington —See p 15
STUDEBAKER MOTOR CARS F G Parker Co distributors 484 Worthington—See p 15
STUTZ MOTOR CARS THE Springfield Motor Corp distributors 780 Worthington—See p 15
WHITE MOTOR CARS Norcross-Cameron Co distributors 151-157 Bridge—See p 14

*Automotive Equipment

GODFREY DUFFLEY ROLFE CO 270 Worthington—See insert opp 1051
ROBERTS F L & CO 626 Main—See p 26

Awnings, Flags and Tents

Bourne Awning Co Inc 125 Dwight
Burgin Bros (mfrs) 96-98 Adams
FORD MFG CO INC 98 Broadway—See p 28
MEYER L M & CO 100 Alderman—See p 28
Springfield Awning Co 19 Broadway

Baby Carriages

FLINT & BRICKETT CO 439-441 Main—See insert opp street guide
FORBES & WALLACE 390 to 396 Main—See insert opp 399
METROPOLITAN FURNITURE CO 538 and 540 Main—See p 78

Baby Chicks

KERR CHICKERIES INC 76 Elmwood av W Spfd PO address Spfd —See opp inside front cover

Badge Mfrs

(Society)

Royal Pennant Co (ribbon) 25 Dwight

Bagging and Burlap Dealers

Boston Bagging Co 71 Sharon

Bakers

Albano Raffaele 286 Water
Archambault Wilfred 254 Tyler
Barker System of Bakeries 467 Main
Boucher Bros 136 Abbe av
Bousquet Wilfred A 527 Belmont av
Burns Robert W 439 White
Capko Martin 1255 North
Cardaropoli Antonio 21 Loring
Chmura Klara 12 Pulaski alley Ind Orchd
Christensen Fred F 164 Main
Clark Michael J 199 Dickinson
Constantinople John G 200 Wilbraham rd
Cosmas Louis 149 Tenth
Cray Daniel F 15 Walnut
C & G Company 467 Main
Daley John J (doughnuts) 299 Orange
Delivo Savino 1 Union
Dexter's Bakery 115 Carew
Dietz Bakery 249 Bridge
Eclipse Bakery 90 Main
Edgerly Cruller Co (6th floor) 11 Stearns sq
Elser Albert C 361 Bay
Farland Fred L 501 Sumner av and 547½ Main Federal St Market and Bakery 902 Worthington
Fest Oscar F 804 Main
Flechsig Baking Co 41 Oak Ind Orchd
FORBES & WALLACE 390-396 Main—See insert opp 399
Fournier Mary C Mrs 131 N Main
Franz Bros 246 Main
Funt Mollie Mrs 1165 North
Gadecker Alexander 678 Belmont av
Hanifan Thomas E 546 Main
Huettner Henry S 568 Main
Jacobs Baking Co 72 and 78 Ferry
Jewish Workers Co-operative Bakery 115 Ferry 101 Franklin and 694 North
Kariofeles James 32 Gardner
Keevil Alfred 112 White
Koehler Ernest P 1089 State
Kolbs Bakery (bread rolls and crullers) 182 Walnut
Lepper Oscar 823 State
Luke Joseph F 169 White
Mack Margaret T Mrs 134 Main and 436 Chestnut
Magaziner Baking Corp 353-357 Chestnut
Makreanis Nicholas 203 Chestnut
Martell Noel E 40 Lexington av
Mary Jane Food Shop 680½ Sumner av
May Charles H 334 Chestnut
McGrath Julia A Mrs (wholesale and retail) r 68 Church
Megazzini Primo 434 Worthington
Mercolino E & Son (bread) 258 Water
Milton Thomas 156 Hancock
Moriarty Mary P Mrs 260 Eastern av
Morris Frederick S 812 State
Munzert George J 242 N Main
NEW ENGLAND BAKERY CO (wholesale) 64-82 Napier—See p 28
New England Market 526 Main
Ochsner George 755 Liberty
Othote Gilbert A 240 Worthington
Paquette Joseph M 306½ Belmont av
Patrell Oliver L 398 Hancock
Pelgen John 254 Hancock
Pigeon Henry R 210 Walnut
Polish Bakery 79 Congress
Rapisarda Bros 10 Colton
Rebboli Inc (fancy) 18 Dwight
Reynolds Eleanor (home) 27 Cleveland
ROOD & WOODBURY CO 138-144 Main—See p 83
Shumsky Jacob 833 North
Schmitt Francis J 662 Main
Smith Carr Baking Co (wholesale) 47 Lyman
SPRINGFIELD PUBLIC MARKET INC 373-375 Main and 18-20 Harrison av—See p 83
Swirsky Raffaele 116 Ferry
Szczygiel & Weislos 23 Bay Inc Orchd
Tougias Elias G 774 Worthington
Tyre Robert 11 Vermont
Walczak Joseph (bread) 49 Osgood
Webber Harold G 350 Walnut
Weiss Rose Mrs 766 North
Wenger William 492 N Main
Wolfarth Adolph 30 Walnut
Wood Edith M Mrs 131 Magazine
Zambias Theodore 122 Sharon

"CERTIFIED" NATURAL ICE Best for Refrigeration Pure and Wholesome Springfield Ice Co. 47 DWIGHT ST. 195 ALDEN ST.

S. J. CORDNER CO., Inc. COLUMBIA Igniter Batteries ALWAYS ON HAND 22 Taylor St. 425 St. James Ave.

Band Saw Mfrs

AMERICAN SAW AND MANUFACTURING CO 61-71 Boylston—See p 126

Bands and Orchestras

Alvord's Orchestra 19 Albermarle av
Coates' Orchestra 45 Lombard
Fairfield's Band and Orchestra 44A Main
Gatchell's Orchestra (207) 525 Main
Hardy's Orchestra 535½ Main
Healy's Orchestra (233) 525 Main
Honeyville George R 617 North
McEnelly's Orchestra 538 Sumner av
Odd Fellows' Band 48 Pynchon
One Hundred and Fourth Infantry Band 29 Howard
O'Regan Orchestra 80 Harrison av
Short's T V Band 841 North
Twentieth Infantry Band and Orchestra (E) 82 Bridge
Wallenberg's Orchestra 249 Tyler
Wise Sisters Orchestra 14 Westford av

*Bank and Office Railings

CHENEY BIGELOW WIRE WORKS office 417 Liberty—Se p 127

Bankers

(See also Brokers)

ALDEN, & DURANT (investment) 31 Elm—See p 34
BAKER YOUNG & COMPANY (207-208) Third Nat Bank bdg 387 Main—See p 29
CHASE E S & CO INC suite 416 Court Square Theatre bdg 31 Elm—See p 34
DAY R L & CO (714) 387 Main—See p 33
ESTABROOK & CO (702-703) Third National Bank bdg 387 Main—See p 30
FERNALD GEORGE A & CO (715) 387 Main
GENERAL MORTGAGE AND LOAN CORPORATION (501) 356 Main—See p 35
GIBSON & CO INC (investment) (304-305) 377 Main—See p 29
HARRIS FORBES & CO INC (501-502) Third National Bank bdg 387 Main—See p 30
HAWKINS & WARD (503) 387 Main—See p 31
HAYDEN STONE & CO (202-206) 387 Main —See contents page
Hemphill Noyes & Co (809) 387 Main
Hodgdon Cashman Co (investment) (701) 387 Main
JACKSON & CURTIS (601) 387 Main—See p 32
KING BROTHERS (202) 289 Main—See p 32
MOODY BROS & CO (established 1902) (404) Third National Bank bdg 387 Main
MORRIS PLAN COMPANY THE OF SPRINGFIELD 30 Vernon—See p 37
NEW METHOD LOAN CO (309) 318 Main—See p 35
PAINE WEBBER & CO (311-313) 387 Main—See p 31
Panetta Emilo P 334 Water
Pecoraro Gennaro T 290 Water
Republic Mortgage and Discount Corp (commercial) (441-442) 31 Elm
ROLLINS E H & SONS (1014) 387 Main
Romano Andro 621 Main
SEYBOLT & SEYBOLT INC (316) 387 Main—See p 33
SIMONS WILLIAM C INC 457 Main—See foot lines
Skinner Henry H 423 Main

Banks and Trust Companies

ATLAS TRUST CO 455 Main branches 145 Main and 144 Main Ind Orchd—See p 41
CHAPIN NATIONAL BANK 241 Main—See p 40
CHICOPEE NATIONAL BANK 464 Main—See p 38
COMMERCIAL TRUST CO 266-268 Main Highland branch 794 State—See inside front cover
Federal Land Bank of Springfield The (603) 145 State
Hampden Co-operative Bank (201) 145 State
HAMPDEN SAVINGS BANK 247 Main—See p 43
Highland Co-operative Bank 10 Sherman and 12 Pynchon
Springfield Clearing House Association Chicopee Nat Bank 464 Main
Springfield Co-operative Bank 10 E Court
SPRINGFIELD FIVE CENTS SAVINGS BANK THE 425 Main—See p 44
SPRINGFIELD INSTITUTION FOR SAVINGS (savings) 63 Elm—See p 42
SPRINGFIELD NATIONAL BANK (also U S Depositary) 323 Main and 248 Bridge See p 39
Springfield Safe Deposit and Trust Co 500 Main
THIRD NATIONAL BANK (also U S Depositary) 383-387 Main—See opp map
UNION TRUST CO 407 Main
WEST SPRINGFIELD TRUST CO 44 Elm W Spfd

Barbers

Arslan Arthur M 8 Eastern av
Ashcroft Charles H 403 Chestnut
Bagansky Joseph 765 North
Barcomb Adolph 801 Main
Barney George H (205) 375 Main
Barsam Barsam T 810 State
Barson Frank 978½ State
Beach Robert 16 Taylor
Bedford J Nelson 22 Oak Ind Orchd
Blaine William F 680 Sumner av
Bogukas William 41 E Court
Bourke George N 75 Wilbraham rd
Briere Wilfred J 7 Court House pl
Brod & Pavloglou 100 Main
Brown Leon L 10 Whittier
Buoniorno Francesco 310 Water
Camo Joseph 38 Ferry
Carabetta Vincenzo 19 Union
Charalambos Constantine P 271 Dwight
Chigos Joseph 635 North
Circosta Vincenzo 777 Main
Clark Alfred G 177 Hancock
Clifford Owen 157 Main Ind Orchd
Codraro John J 36 Harrison av
Cohen Alexander S 300 Worthington
Colvin Charles H 716½ Main
Crane Edward W 163 Oakland
Czarnik Martin 30 Parker Ind Orchd
Dailey James H 120 State
Dame Arthur 433 White
Dame Philip 131 State
Daniels Charles S 782 Main
Del Pozzo Nicola 75 Bridge
De Luca Angelo 14 Walnut
DeLuca Michael 347 Water
Deragon Felix 426 Plainfield
Desjardins Rodolphe F 50½ Main
Dionizio Matthew 655½ Main
Di Santi Frank 565 Main
Di Santi Luigi 629 Main
Dodge Daniel B 527 Main
Donadio Domenico 612½ Main
Dowd & Sauter 209 Main
Drinkwine Leon 215½ N Main
Dupre Felix 365 Chestnut
Edson William L 753 Liberty
Edwards Henry A 87 Wilbraham rd
Eno George M 271 N Main
Fachales Angelis 150½ Main
Fecteau Alfred 10 Reed
Fiore Vincenzo 288 Water
Firlit John 497 Main Ind Orchd
Fissakis Nicholas 82 Main
Flynn John L 7 Railroad

CHILDS, Incorporated 273-279 HIGH STREET, - HOLYOKE The Largest Shoe Store in Western Massachusetts

Court Square Store | **POOLE STORES** | Bridge Street Store
LADIES' SUITS, DRESSES, COATS, SKIRTS

Fortune John W 307 Main
Fountain Lucien 86 Sargeant
Gallo Samuel 93 Eastern av
Gauthier Anthony 124½ Spring
Gemme Frederic 428 N Main
Geoffrion Alfred 171 Worthington
Giorgis Stephen 66½ Main
Glasamos Paul 185 Main
Goddu Henry 279 Main Ind Orchd
Godin Arsene 90 Bridge
Gosselin Frank H 449 Central
Greenbrush Ernest L 259 N Main
Grimaldi Frank 97 Bridge
Griswold Edmund 365 Bay
Gulloni Carmine 415 Chestnut
Hadd George H 16 E Court
Hagioanou Stergios 5 Cooley pl
Haley Louis S 16 Main
Hammond Cassius E 19 Harrison av
Hanley Thomas J 345 Worthington
Hassaphelis Gust J 13 New Dwight
Highland Hotel Barber Shop Hillman c Barnes
Hogan Thomas F 784 State
Hoppe Conrad R 431 State
Horenstein Israel N 110 State
HOTEL KIMBALL 140 Chestnut and 415 Bridge —See p 87
Houle Napoleon 509 Plainfield
Hurwitz Benjamin 584 Chestnut
Hurwitz Sol 842 North
Johnson Homer 60 Sharon
Klasanis Peter 547 Main
La Baff William 498 Mill
Lacedonia Donato 587 Liberty
Lambert Henry 212 Main
Lampiasi Antonio 499 State
La Ragione Frank 245 Water
Laravy George P 481 N Main
Lareau Thomas 915 State
Laurino John B 58 Walnut
Lavalley Bernard 596 Main
LeMay Edward T 11 Clinton
Leroy Dominic 148 Walnut
Liggeon Robert 153 State
Lussier George F (1) 508 Main
Maenzo Domenick 207 Chestnut
Maenzo Giovanni 548 Worthington
Marceno Stephen 35 Taylor
Martin Leroy W 291 N Main
Mayo Edward D 241 Worthington
Metaxis John 580 Main
Mills Alfred T 369 Worthington
Molloy John W 931 Belmont av
Morisi Alfredo 470 Worthington
Morrisette Emilio J 40 Oak Ind Orchd
Mugerdich George K 284 Hancock
Nicholson Peter 51 Ferry
Nickerson Joseph H 204 Pine
North End Pool and Bowling Alley's Inc 23 Main
O'Connor Bernard A 144 Main
Palace Barber Shop The 184 Worthington
Papageorge William 665 North
Parylak Antony 145 Main Ind Orchd
Patenaude Charles A 168½ State
Perron Louis M 379 N Main
Pigeon Ralph C 413 N Main
Pottern Bros 1142 North
Prevost William J 194 Chestnut
Quintal Arthur J 12 Parker Ind Orchd
Ransom Oscar 19 Hampden
Ratell Joseph 200 Main Ind Orchd
Ricci Pietro 499 Worthington
Rice Abraham 872 North
Rice Mark 111 Main
Rouillard Herman 192 N Main
Sansonette Samuel 313 Dwight
Saunders Ernest 62 Congress
Schlafer Louis E 499 Main
Schwartz Joseph 156½ Main
Sherman L A Mrs 348 Orange
Short Charles W 247 N Main
Simonian Michael 623 North
Smith Alfred G 529 Belmont av
Smith Joseph P 253 Main
Soglia Giovanni 88 Broadway
Spengler George R 424 Dwight
St Germain Albert 152 Garfield
St Jean Joseph 46 Dwight
St John Peter 14 Sanford
Tatro Cyrille 15 Lyman
Taylor Joseph 296 Bridge
Taylor William (2) 426 Main
Theodore Thomas 593 North
Theodorow James 381 Dwight
Toupin Alfred 487 Main
Vezina J Romeo 387 Main
Vincent Bros (202) 307 Main
Walker Benjamin J 72 Willow
Weisberg Morris 1199 North
Welcome William 261 Chestnut
White Bros 15 Besse pl
Wilwers P 405 Franklin
Wright Eugene (4) 136 Main
Yutts Ralph F 135 Bridge
Zaccaria Alfonzo (205) 264 Main

Barbers' Supplies

Century Mfg Co 906 Main
Donovan William J 204 Main
Weidenmiller Paul Grinding Co The 46 Taylor

Barrel and Box Dealers

BLAKE J J & CO 105-107 Orchard
HERLIHY T T & CO 91 Roseland
Hough Alfred L r 384 Armory
Phelan Edward J 162 Eastern av
Sherman Samuel 128 Washburn

Baths

Bonchi Jacob (Turkish) 18 Gray's av
Cooley's Turkish Baths (Turkish) 12 Cooley pl
Dwight Baths 166 State
ELECTRIC LIGHT BATH AND MASSAGE (216) 137½ State
Sulphur Vapor Baths (208) 145 State

Batteries

Battery Service Co of Springfield 67 Broadway
BELMONT GARAGE 288-296 Belmont av—See p 20
BLUE RIBBON MOTOR SALES INC office and salesroom 96 Main service station 14 Clinton —See p 13
FONTANA BROS BATTERY MFG CO 212 Dwight—See p 24
Forest Park Garage Co 523 Belmont av
NEW ENGLAND BATTERY CO 65 Dwight—See p 24
PHILADELPHIA DIAMOND GRID SERVICE STATION 95 Broadway—See p 24
Springfield Battery Co (Vesta Storage Battery) 180 Spring
SPRINGFIELD MOTOR SPECIALTIES CO 147 Chestnut—See p 23
SULLIVAN-BARRETT CO INC (Willard Storage) 64-66 Taylor—See insert opp 737

*Battery Recharging and Overhauling

FONTANA BROS BATTERY MFG CO 212 Dwight—See p 24
NEW ENGLAND BATTERY CO 65 Dwight—See p 24
PHILADELPHIA DIAMOND GRID SERVICE STATION 95 Broadway—See p 24

Bearings

BEARINGS SERVICE CO (Timken Hyatt New Departure Shafer Roller and Bantam Self-Aligning) 143 Chestnut—See p 23

Bed Dealers

Merrimac Rome Co (wholesale) 75 Lyman
Simmons Co The (wholesale) 21 Logan

WILLIAM C. SIMONS, Incorporated
ESTABLISHED 1886
Correspondents, MESSRS. LEE, HIGGINSON & COMPANY

OPPENHEIMER AND FIELD INSURANCE SERVICE
289 MAIN STREET
Walnut 2830

Bedding
Highland Bedding Co 10 Hayden

Beef, Wholesale
(See Meats, Wholesale)

Belting Dealers
ALDERMAN OLIVER C 227-229 Worthington—See p 86
CARLISLE HARDWARE CO 326 Main—See p 86
FOOT HOMER & CO INC 139 State—See p 85
FOSS W J CO 114 Broadway—See p 111
Hampden Supply Co 45 Sharon
MAYNARD RUBBER CORPORATION THE (rubber) 520-524 Worthington—See p 25

Belting Mfrs
FOSS & BUMP INC 53 Union—See p 113
SPRINGFIELD BELTING AND SUPPLY CO 216 Worthington

Beverages
Bresnahan Michael J 18 Market
Burke & Glynn 514 Worthington
Carlton House 11 Hampden
Cooley Hotel 211 Main
Coughlin John H 116 State
Crowley William L 150 Bridge
Cunningham John T 64 Bridge
Donovan Jeremiah B 21-23 Walnut
Donovan Martin J & Co 179 Main
Gilhooly Francis H 190 Main
Glickman Henry J 167 Main
HIGHLAND THE Hillman c Barnes—See p 87
HOTEL HAWKINS 420 Main—See p 89
Kelly Charles L (mfrs) r 561½ Main
Lubold Herman E 7-9 Lyman
Maloney Patrick F 30 E Court
McNamara D & Co 282 Main Ind Orchd
Murphy J J & Co 8 Walnut
New Haynes Hotel 8-12 Pynchon
O'Connor Eugene (malt and hops) 63 Main
Rapalus Stanley 66 Parker Ind Orchd
Roos Maxmilian & Co 69 Water
Sawyer Burton A (malt and hops) 143 Main
Shea John J 864 North
Splaine Bros 12 Sanford
Springfield Malt Co (hops and malts) 222 Main
Sullivan Patrick B 609 North
Trombley William (malt and hops) 154 Main
VENETIAN GINGER ALE AND BEVERAGES 119 Chestnut
Ward William T & Co 201 Main
Winkler Bros 63 Bridge

Bicycle Dealers, Repairers and Supplies
Bike Shop The 90 Willow
Coleman Frank N 432 Dwight
Collins James H 31 Oak Ind Orchd
Eastern Cycle Co 577 Main
Griffin James J estate of (repairer) 239 Main Ind Orchd
Harris G A & Son 612 Main
HAYES & STANNARD 219 Worthington—See p 102
Holden George N 33 Dwight
Leete Joseph 41 White
Rich Edward 14 E Court
Roberts William E 109 Oak
Schimmel Jacob 32 Ferry
Stoddard Edward C 778 Main
Trombley Alfred 410 Main Ind Orchd

Bicycle Mfrs
HENDEE MFG CO office and works 837 State—See p 125

Bicycle Supplies Mfrs
Fisk Tire Inc (tires) 141 Chestnut

Billiard Table Mfrs
McCarty J J Co The 30 Taylor

Billiard Tables and Supplies
Amar A & Co (mfrs and repairers) 76 Manhattan
McCarthy Joseph C 43 Lyman
McCARTY J J CO THE 30 Taylor
Roach John W 10 Cooley pl

Billiards and Pocket Billiards
Almirantes Peter 200 Main
Baer Bros 491 Main
Bettigole & Ferrier 554 Main
Bisesti Pasquale 219 Main
Bowen & Wallace 430 Dwight
Carroll Charles L 821 State
Chelefou George L 462 N Main
Coleman Samuel 109½ Main
Conklin William F (pocket) 451 State
Cooley Hotel 211 Main
Czarnik Martin 39 Parker Ind Orchd
Donovan Jeremiah B 21-23 Walnut
Ellis Franklin C 27 White
Eno George M 271 N Main
Evdokias George A 474 Mill
Farrar John W 15 Market
Geran John 618-620 Page Boulevard
Gilbert Neil S 16 Main
Hatfield William A 19 N Main
Herchovitz Abraham 445 State
Herchovitz Henry A 13 Walnut
Houle Napoleon 509 Plainfield
Howes Howard E 185 Main
Ivory Billiard Parlors 275 Main
Jasacko Anthony M 169 Sharon
Johnson Lansing 33 Stockbridge
Kelley William J 845 North
Kerr Robert 3-7 E Court
Kuehl Hugo W 271 Oakland
Lambert Henry 212 Main
Lovelace Charles E 97 Eastern av
Marlow Peter 148 Main Ind Orchd
McCaffrey Bros 6 Main
McCarthy John F 822 State
McCarthy Paul J 511 Belmont av
Morisi Alfred 470 Worthington
North End Pool and Bowling Alley's Inc 23 Main
Parylak Anthony 145 Main Ind Orchd
Pearce Edward 19 Hampden
Perron Louis M 379 N Main
Phaneuf George 162 Main Ind Orchd
Phaneuf Philias 190 Main Ind Orchd
Pharas Savas 139 Main
Resczuk Stephen 615 North
Reynolds Taxi Service 16 Taylor
Rouillard Herman 192 N Main
Ryan Edward 6 Sanford
Scaramella Domenick 653 Main
Smith's Billiard Academy 207 Worthington
Spano Frank 579 Main
Stamos Christ 35 Ferry
Tadie Charles 188½ Chestnut
Victor Pool & Bowling Rooms 37 Lyman
Walenczykowski Stephen 4 Parker Ind Orchd
Wernick Jacob 82 Broadway
Wiegand Carl W 909 State

Binders
LORING-AXTELL CO 338 Worthington—See p 147
PHELPS PUBLISHING CO 29 Worthington—See p 150

Bird Store
Broadway Pet Store 70 Broadway

Blacksmiths
(See also Horseshoers)
Bailey C L & Son 209-213 Dwight
Bailey William F 137 Armory
Baver Barney 83-85 N Main

Porch Screens FOX & CUSHING
293 Bridge Street
SPRINGFIELD, MASS.

CHARLES HALL, Inc. Sterling Silver, Cut Glass, Pottery, and Fine China

BERRY BROS 454 Walnut—See p 20
Birnie Avenue Garage 219 Birnie av
Boudet Moses 204 Worcester Ind Orchd
CAVE WELDING AND MFG CO 62 Taylor—See p 170
Choiniere Damase P 61 Adams
Decatur Burt W 33 Essex
Farrara Frank 738 Washington
Fisher Jacob r 111 Sharon
Fitch Henry W 18 Liberty
Fitzgerald Forging and Heat Treating Co 576 St James av
Guertin Alphonse 33 Charter
Harrigan Michael J 10 Cypress ct
Hyte Morris 2 Ferry
Mackie Andrew 534 Main Ind Orchd
Mawson Joseph 14 Cypress ct
Morgan Bros 163 Lyman
O'BRIEN THOMAS R Hubbard av c Dale—See p 18A
SWAINE JOHN ARCHITECTURAL IRON WORKS INC 30-34 Cypress ct—See p 120

Blacksmiths' Suppies

LEWIS CHARLES C CO THE 30-36 Lyman—See p 85

Blank Book Mfrs

KAPLINGER C R CO THE 28 Fort—See p 146
SPRINGFIELD PRINTING AND BINDING CO 279 Dwight—See insert opp 723

*Blower and Exhaust Systems

WHELDEN BENJAMIN F 624-626 Worthington—See p 140

Blue Prints

Blue Print Co (519) 356 Main
MERRILL & SEARS (416) Hampden bdg 274 Main—See inside back cover
NEW ENGLAND BLUE PRINT PAPER CO (214) 29 Worthington

Boarding and Lodging Houses

Abell Nellie (rooms) 23A Main
Acker Mary L Mrs (rooms) 48 Pearl
Bardack Max (rooms) 49 Church
Bardelli Josephine Mrs 125 Water
Barker The 19 Bradford
Brenton The (rooms) 46 Bradford
Bunch Delia Mrs 617½ Main
Colonial The (rooms) 37 Bradford
Commercial House 19 E Court
DeMars William W 19 Bliss
Demos Lillian A Mrs (rooms) 548 Main
Driscoll Agnes M Mrs (rooms) 97 Spring
Flathers Anna Mrs 41 Bliss
Henrietta The (rooms) 27 Bradford
Hotel Lincoln (rooms) 159 State
Jefferson House The (rooms) 294-300 N Main
Johnson Eugene A 490 N Main
Lawrence Hall (rooming) 14 School
Martin Elizabeth Mrs 20 Mattoon
Martindale Rufus 15 Bliss
Moran Michael T (rooms) 332 N Main
Morin Cleophas Mrs 669 Main
Moses Jessie E Mrs 236 Union
Neale Addie E Mrs 623 Main
Nelson Emma Mrs 81 Bliss
O'Brien Lawrence F 42-44 Mattoon
O'Brien Mitchell (rooms) 10 Sanford
Park View House 437 Main
Scott Herbert E (rooms) 531 State
Sheldon The (rooms) 188½-196½ N Main
SHERMAN THE (rooms) 12-14 Sherman—See p 152
Smith Louis B Mrs 517 State
Sprague Fred M (rooms) 57 Dwight
Sucie Katherine Mrs (rooms) 83-85 Pearl
Swedlund Anna E 41 Eastern av
Walker Fred E Mrs 48 Catharine
Wasly Erving J (rooms) 46 Main
White Rose C 28 Mattoon
Whitney The (rooms) 14-16 Mattoon
Wilcox The (rooms) 614 Main
Wolf Charles E Mrs 5 Mattoon
Worthington Rooms 260 Worthington
Young Women's Christian Association Boarding Home 22 and 30 Howard

*Boat Covers

MEYER L M & CO 100 Alderman—See p 28

Boats to Let

Bennett Boat and Canoe Livery 393 Hickory
Ewig Otto J Hickory n Wilbraham rd
Forgete Hormisdas R foot of Bridge
Macdonald William foot Elm
Still Water Canoe Livery Inc 133 Hickory

Boiler Makers and Repairers

CARLSON OSCAR F (513) 145 State—See p 64
CAVE WELDING AND MFG CO 62 Taylor—See p 170
WALSH BOILER AND IRON WORKS 221 Liberty—See p 120

Boiler and Bleacher Mfrs

WALSH'S HOLYOKE STEAM BOILER WORKS 110 Appleton Holyoke—See p 113

*Bonds, Checks, Certificates

BROOKS BANK NOTE CO 140 Wilbraham av—See p 107
GIBSON & CO INC (304-305) 377 Main—See p 29
JACKSON & CURTIS (601) 387 Main—See p 32
KING BROTHERS (202) 289 Main—See p 32

Book Binders

BASSETTE F A COMPANY THE 50 Hillman—See insert opp 242
Eldred Willis J 56 Harrison av
HUNTTING H R CO INC (706) 29 Worthington—See p 45
KAPLINGER C R CO THE 28 Fort—See p 146
LIESON W A CO INC 320 Dwight—See p 148
National Library Bindery Co The (728) 10 Broadway
SPRINGFIELD PRINTING AND BINDING CO 279 Dwight—See insert opp 723
Union Binding Co The (217) 29 Worthington
VALLEY PRESS THE 32 Worthington—See p 147

Book Cover Mfrs

Holden Patent Book Cover Co 53 Hillman

Bookkeeping Machine Supplies

BROWN-HOWLAND (401) 356 Main—See p 133

Booksellers and Stationers

Adams William F 121 State
CARTER H W PAPER CO (wholesale) 235-237 Chestnut—See p 146
FORBES & WALLACE 390 to 396 Main See alpha insert
HUNTTING H R CO INC (706) Myrick bdg 29 Worthington—See p 45
Johnsons Bargain Book Shop 77 Market
Johnson's Bookstore 391 Main
Library Book House Inc (wholesale) 17 Besse pl
NASH FRED W CO 371 and 387 Main—See p 52
O'MALLEY M J CO THE 220-224 Franklin—See p 149
Riordan J Joseph 37 Oak Ind Orchd
Springfield News Co The 25 Fort
Stoddard Ernest H (305) 168 Bridge
Thacker-Craig Paper Co 67 Taylor

Boot and Shoe Findings

(See Leather and Findings)

"Certified" Ice GUARANTEED TO BE PURE & WHOLESOME FOR ALL PURPOSES SOLD BY Springfield Ice Co. 47 DWIGHT ST. 195 ALDEN ST.

S. J. CORDNER CO., Inc. Telephone River 337 OPEN DAY AND NIGHT **Garage**
22 TAYLOR ST. 425 ST. JAMES AVE.

*Bootblack Supplies

KATZ SAMUEL 214 Main—See p 107

Bootblacks

Anagnosi George 193½ Main
Androniotos George D 507 Main
Bonovich James 790½ State
Chelefou George L 452 N Main
Collas Christopher 84 Main
Demetropoulos Kostas 493 Main
Efantis George 134 State
Ferraro Raffaele 649 Main
Frentzos & Kalevas 279½ Main
Galest George 663 North
Laino Bros 113 Main
Manolichis & Co 518 Main
McAloon Michael J Union depot
Nicola Andrew 494 Main
Nicolari Andro 588 Main
Panaretos Louis 417 Chestnut
Papas & Agnos 253 Main
Peters Nicholas 224½ Worthington
Petron William 210 Worthington
Phoenix Bootblack Parlor 307½ Main
Raschilla Salvatore 123 Worthington and 280 Main
Spathis Louis 322 Dwight
Stafan James 278 Worthington
Staltri James 632 North
Stratos John 14 Main
Tenentes Alex 683 North

Bottle Dealers

Hall William G (old) 129 Cedar
Simcovitz Morris 228 Ferry
Springfield Milk Package Exchange (milk bottle exchange) r 19 Cortland

Bottlers

Country Club Soda Co Inc 38 and 48 Emery
Springfield Bottling Co 56 Harrison av
Springfield Breweries Co (beverages) Highland branch 1273 State and Liberty branch Liberty c Charles
Standard Bottling Co 234 Chestnut
Star Bottling Soda Co r 63 Church
VENETIAN BEVERAGE CO INC 119 Chestnut
Wawbeek Springs Inc 65-67 Fort
Wilbraham Spring Bottling Co r 31 College

Bowling Alleys

Benson Charles E 53 Market
Victor Pool and Bowling Rooms 37 Lyman
Wernick Jacob 82 Broadwry and 145 State
YOUNG MEN'S CHRISTIAN ASSOCIATION 118-122 Chestnut—See p 70

Box Mfrs and Dealers

(See also Paper Box and Packing Box Mfrs)
BROOKS BANK NOTE CO (folding) 140 Wilbraham av—See p 107
DAY C E LUMBER CO foot Talcott av n R R—See p 109
GENERAL FIBRE BOX COMPANY (corrugated and fibre) Palmer n Circuit av W Spfd—See p 114
Miller Preston T (522) 196 Worthington
Rahn Charles C (412) 31 Elm
SPRINGFIELD PAPER BOX CO 125-129 Dwight—See p 126
WEST F M DIV NEW ENGLAND BOX CO P O address Springfield factory 121 Lowell W Springfield —See p 114

*Box Shooks

DAY C E LUMBER CO foot Talcott av n RR—See p 109

*Boxed Writing Paper Mfrs

MURPHY JOHN A CO THE 29 Sheffield at end of King St car line—See p 144

Braid Mfrs

Superior Braid Works 317 Dwight

*Brass Castings

HAMPDEN BRASS COMPANY 262 Liberty—See p 115
SPRINGFIELD BRONZE CO 66 Charles—See p 114

Brass Finishers

HAMPDEN BRASS COMPANY 262 Liberty—See p 115

Brass Founders

Buckley Foundry Co 9-23 Roseland
CHAPMAN VALVE MFG CO THE 203 Hampshire Ind Orchd—See p 123
HAMPDEN BRASS COMPANY 262 Liberty—See p 115
Hercules Float Works 200-210 Franklin
Stebbins E Manufacturing Co 354 Birnie av

Brass Workers

DOYLE P & SON 103 Nursery—See p 66

Brass and Metal Goods Mfrs

Blake Manufacturing Co 56 Tyler
CHENEY BIGELOW WIRE WORKS 417 Liberty—See p 127

Brazing

CAVE WELDING AND MFG CO 62 Taylor—See p 170
Chapin Mfg Co (mfrs brazing flux) 101 Massachusetts av
INDIAN WELDING CO 13 Cypress—See p 170
SPRINGFIELD AUTO BODY AND WELDING CO 147 Taylor Street ext—See p 21

Brewers

Springfield Breweries Co (beverages) 183 Liberty and 1273 State

Brick Mfrs

Amherst Brick Co (613) 293 Bridge
CHOPE BRICK CO OF MASS (concrete) (214) 318 Main—See p 156
Phillips Ellsworth K 61 Northampton av
Springfield Brick Co yards Dickinson ext 283 Carew office (409-410) 310 Main

Bridge Builders

Berlin Construction Co Inc 25 Sanford
CORDNER & MONTAGUE 373 Bay—See p 61
WALSH BOILER AND IRON WORKS 221 Liberty—See p 120

Brokers

(See Bankers also Real Estate Agents and Commission Merchants)
Abbott-Hall Co (mdse) (301) 33 Lyman
Alcott Charles F (8) 25 Harrison av
ALDEN & DURANT (investment) 31 Elm—See p 34
Boyle Realty Co (real estate) (212-213) 318 Main
CHASE E S & CO INC suite 416 Court Square Theatre bdg 31 Elm—See p 34
COAKLEY DAN & CO (316) 264 Main—See p 159
DAY R L & CO (714) 387 Main—See p 33
ESTABROOK & CO (702-703) Third National Bank bdg 387 Main—See p 30
Fernald George A & Co (715) 387 Main
FISH JOHN J (real estate) (10) 476 Main—See front cover
GENERAL MORTGAGE AND LOAN CORP real estate mortgage) (501) 356 Main—See p 35
GRAVES HOWARD S (306) 293 Bridge—See p 157
Greenberg David E (real estate loans) (204) 161 Main

CHILDS, Incorporated
273-279 HIGH STREET, - HOLYOKE
The Shoe Store that Fits You When Others Fail

Court Square Store | **POOLE STORES** MEN'S SUITS AND FURNISHINGS | Bridge Street Store

HARRIS FORBES & CO INC (investments) (501-502) Third National Bank bdg 387 Main—See p 30
HAWKINS & WARD (investment) (503) 387 Main—See p 31
HAYDEN STONE & CO (investment) (202-206) 387 Main—See contents page
Higgins S K & Co (investment) (504) 318 Main
Hunt Ellis & Co (stock) (206) 289 Main
JACKSON & CURTIS (investment) (601) 387 Main—See p 32
Johnson Arthur L Co (mdse) (300) 33 Lyman
KAYNOR WILLIAM KIRK (insurance) 786 State—See p 152
KING BROTHERS (202) 289 Main—See p 32
Kramer Hyman (merchandise) 469 N Main
Lovell & Co (stock) (203) 318 Main
McCarthy P H & Sons (pawn) (2) 332 Main
McCauley Daniel J (mortgage loans) (614) 31 Elm
MOODY BROS & CO (investment) (established 1902) (404) 387 Main
Murphy Edward J (insurance) (223) 374 Main
MUTUAL MAGAZINE AGENCY (magazine) 71 Firglade av—See p 110
National Loan Co (loan) (303) 318 Main
New England Forwarding Co (customs) (341-342) 31 Elm
NEW METHOD LOAN CO (loan) (309) 318 Main—See p 35
Nickerson Raymond O (merchandise) 173 High
NORRIS-HOWARD CO (construction loans and mortgages) (303-304) 145 State—See p 157
PAINE WEBBER & CO (311-313) 387 Main—See p 31
Pitcher & Co (303) 25 Harrison av
Redmond G F & Co Inc (investment) (202) 318 Main
Robbie George M (10) 476 Main
SEYBOLT & SEYBOLT INC (316) 387 Main—See p 33
SIMONS WILLIAM C INC 457 Main—See foot lines
Smith Herbert M (stock) (302) 264 Main
Springfield Brokerage Co (204) 264 Main
Springfield Finance Co Inc (302) 356 Main
SPRINGFIELD MORTGAGE CORPORATION (mortgage investments) (716) Mass Mutual Bdg 500 Main—See p 158
Springfield Security Co (loan) (302) 356 Main
Stryker Charles E (merchandise) (313) 33 Lyman
THOMPSON WILKERSON S W (307) 356 Main—See p 34
TIFFT BROS (investment) (303-308) Third Nat Bank bdg 387 Main—See opp inside front cover
WALSH THOMAS P (investments and loans) (314) 318 Main—See p 158
WILCOX LEROY H (investment) (222) 374 Main—See p 155
Young Morris (merchandise) 49 Congress
Your Loan Co (loans) (203) 137½ State

*Bronze Bearing Stock

HAMPDEN BRASS COMPANY 262 Liberty—See p 115

Bronze Founders

HAMPDEN BRASS COMPANY 262 Liberty—See p 115
SPRINGFIELD BRONZE CO 66 Charles—See p 114

Brush Mfrs

American Brush Mfg Co (polishing) 275 Main
Better Brush Co Inc (214) 244 Main
Broadhurst Brushes Inc 125 Dwight
Fuller Brush Co Inc (822) 387 Main
Sanzo & Petrone r 11 7th
Springfield Brush Works 54 Taylor

*Builders

CARLSON ERNEST F CO (400) 244 Main—See p 59
GREEN SAMUEL M CO (624) Stearns bdg 293 Bridge—See bottom edge
LEY FRED T & CO INC 495 Main—See p 60

Builders' Materials

ANGERS J A & BRO yard and office 363 Eastern av—See p 108
BENT WILLIAM E office 73 Dwight yard 160 Union W Spfd—See p 110
BURDEN-BRYANT CO THE 109-111 Lyman—See insert opp 213
CHASE C P & CO INC 68 Burnie av—See p 108
NEW ENGLAND PULP PLASTER CO 102 Albany n Railroad—See p 49
Nightingale & Childs Co (415) 310 Main
NIMS BRAINARD D 253 Baldwin W Spfd—See p 110
SPRINGFIELD WRECKING CO 128 N Main—See p 47
WALKER T M CO 31 to 41 Market—See p 134

Building Movers

Turgeon's Sons Co Inc (207) 307 Main

*Building Stone

FALT J P CO (610) 33 Lyman—See p 64
NEW ENGLAND PULP PLASTER CO 102 Albany n Railroad—See p 49

Building Wreckers

Fuller & Lavertue Co Inc 132 Florence
SPRINGFIELD WRECKING CO 128 N Main—See p 47

Building and Loan Association

Springfield Co-operative Bank 10 E Court

Burglar and Fire Alarms

American District Telegraph Co (317-318) 387 Main

Business Colleges

(See Schools)

*Butcher Saw Mfrs

AMERICAN SAW AND MANUFACTURING CO 67-71 Boylston—See p 126

Butter, Cheese and Eggs

(See also Produce Dealers)

Ames Seth K 250 Worthington
Atlas Butter Co 522 Main
Beatrice Creamery Co 54 Hillman
Dairy Chain Stores The 535 Belmont av and 527½ Main
Dillon & Douglass Inc 54 Hillman
Hawley Myron L 23 Osgood
Kennedy & Co 184 and 511 Main
Keyes Fred S (eggs) 146 Bridge
Leonard John W 243 Oak Grove av
Mosher Bros 18A Congress
National Butter Co 492 Main
Newman Christopher F (300) 340 Bridge
Robinovitz Max 84 Essex
Robinson Joseph H 164 Ferry
Scavone Salvatore (cheese) 262 Water
SPRINGFIELD PUBLIC MARKET INC 373-375 Main—See p 83
Three Egg Men 426 Dwight
Van Dyk James Co 174 Worthington
Vermont Butter Stores Inc 258½ Main
Vermont Creamery Co 194 Chestnut

*Button Machinery Mfrs

RUSSELL JOHN W & SONS CO 47 and 49 Taylor—See p 122

WILLIAM C. SIMONS, Inc.
Established 1886
Telephone, - River 1950
Investment Bonds
Preferred Stock
Foreign Exchange

AND
OPPENHEIMER FIELD INSURANCE
289 MAIN STREET
Walnut 2830 · Policies of Every Kind In All the Best Companies

Button Mfrs

Button Shop The 19 Besse pl
INTERNATIONAL INSULATING CORPORATION foot Mechanic—See p 119

Cabinetmakers

Amar A & Co 76 Manhattan
AUERBACH HARRY A 8-10 Stearns sq—See p 101
CHAOUSH BASIL R 493 State—See p 77
Dige Carl J 127 Water
DOANE & WILLIAMS CO factory and yard 955 Chicopee Willimansett—See p 165
HARDING JOHN P 411 Main—See p 102
Meacham George A r 70 Burr
Ohlson John (6) 22½ E Court
Oldmixon Warren E 30 Stockbridge
Pigeon Pierre J 239½ Main Ind Orchd
Safety Medicine Cabinet Co (medicine) 21 Harrison av
Stratton Perley C 127 Marlborough

*Cafeteria

HOTEL WORTHY Main c Worthington—See p 88

*Calendar and Calendar Pad Mfrs

SPRINGFIELD PRINTING AND BINDING CO 279 Dwight—See insert opp 723

*Camp Equipment

ATLAS ATHLETIC EQUIPMENT CO (4-5-6) Riga bdg 91 Dwight —See p 163

*Candy Mfrs

WOOD STRANGE & SMITH 40 Taylor

Canoes to Let

Bennet Boat and Canoe Livery 393 Hickory
Poole's Canoe Livery 161 Hickory ft Eastern av
STILLWATER CANOE LIVERY INC 133 Hickory

*Canopies for Weddings

MEYER L M & CO 100 Alderman—See p 28

Canvas Goods Mfrs

MEYER L M & CO 100 Alderman—See p 28

Cap Mfrs

Bay State Cap Co 115 Franklin
Lipschultz Louis 368 Chestnut
Springfield Cap Co 22¼ Worthington

Car Mfrs

Wason Manufacturing Co 97 Wason av Brightwood

*Carbide

UNION CARBIDE SALES COMPANY (calcium) Napier n Armory—See p 48

*Carbon Burning

INDIAN WELDING CO 13 Cypress—See p 170

*Carburetors

PERRINE CO (Rayfield) 95 Broadway—See p 24
ZENITH CARBURETOR SERVICE STATION (Zenith) 143 Chestnut—See p 23

*Card and Filing Cabinets

LIBRARY BUREAU (310) 310 Main—See p 133

*Card and Filing System

LIBRARY BUREAU (310) 310 Main—See p 133

*Cardboard Mfrs

(See also Paper Mfrs)
HOLYOKE CARD AND PAPER CO Fisk av—See p 143

Cardboard Mounts

Hartwell Oscar D 294 Plainfield

Carpenters and Builders

Addison William & Son (402) 356 Main
Alpert Max R 49 Calhoun
ANGERS G ARTHUR (27) 327 Main
Angers Henry E (28) 327 Main
Bennett Archer C 42 Sunapee
Berard Bros 4 Danbury
Boivin & Manegre 254 Eastern av
Bowman Herbert E 90 Westminster
Brady William H 85 Acushnet av
Burnham George M r 8 Birnie av
Bushey Nelson C 403 Wilbraham rd
CARLSON ERNEST F CO (400) 244 Main—See p 59
CARLSON OSCAR F (513) 145 State—See p 64
CHAPLIN & CHAPLIN (523) 374 Main—See p 45
CHAPMAN ALMON G 655 Worthington—See p 47
Collins James M (contractor) 45 Oak Grove av
Collins Patrick J 36 Albermarle
Corriveau Emile 27 Marlborough
Cunningham Merton A 16 Dunmoreland
Cuzzone Giovanni 26 Broad
Davis Thomas H 647½ Main
Dion Napoleon 271 Walnut
Fillion Albert J 60 Marjorie
Fournier Eugene 48 Castle
Gagnier Albert J (28) 327 Main
Gagnier Samuel J 41 Merwin
Gagnier & Angers (28) 327 Main
Gardner Alexander 43 Park
Gardner William (jobber) 29 Winthrop
Goodwin Benjamin F 1090 State
Gour Alcide J 28 Woodmont
Granstein Harris (416) 310 Main
Graves Arthur W 21 Sorrento
Gray Charles E 44 Lester
Gregoire Alfred J 27 Powell av
HARDY CHARLES S 60 Northampton av
Harpin Michael 471 Rimmon av
Harrington Daniel J 140 Euclid av
Harris Joseph H 220 Pine
Hughes Alfred W 125 Hancock
Kibbe Clifton W 128 Oakland
Lassonde Zephir 89 Bristol
Leck Francis H 131 St James circle
Long Roy G (422) 374 Main
LOUGEE JOHN F 315 King—See p 45
Maher Ignatius 80 Hickory
Manser Elmer E 285 Allen
Mason Everett S 29 Eddywood av
McInnes Andrew H 27 Bradford
MEYER CONSTRUCTION CO THE (614) 318 Main—See p 46
Mitroski Mike 356 Chestnut
Morey Frank P 101 Somerset
Newton W A & Co Mill River lane
Nichols LeRoy 95 Jefferson av
Penn Marcus 533 Dickinson and 317 Dwight
Perrault Alexandre 480 White
Prevost John W 963 Sumner av
RADDING EDWARD CONSTRUCTION CO (308) 258½ Main—See p 62
Ranger Casper Construction Co (511) 293 Bridge
Rioux Emile 456 Sumner av
Rivest Ovila C 570 Plainfield
Robert Albert 350 N Main
Roberts Wilfred H 22 Eagle
Rowley Robert H 12 Manchester ter
ROY J G & SONS CO 21 Silver—See p 62
Schlaf Christ H (jobbing) 136 Hancock
Scott John L 282 White
Shattuck E W Co 12 Cass
Shea Jeremiah L 14 Columbia ter
Simons Robert M (319) 264 Main
Stratton G Perley 127 Marlborough

NORTON'S Detective Agency
Licensed and Bonded, Commonwealth of Massachusetts. 17 Years International Experience. A. J. NORTON, General Manager, formerly Asst. Supt. Pinkerton's Nat'l Det. Agency. Mgr. Wm. J. Burns Int. Det. Agency. Telephone Walnut 3598
532 WORTHINGTON BUILDING SPRINGFIELD, MASS.

CHARLES HALL, Inc. Hotel and Restaurant Supplies in China, Glass, and Silver

Tebaldi Giuseppe 22 Broad
Tollin Max 14 John
Tsatsis John (jobber) 488 Worthington
Walls J F & Son 89 Morris
Webster George 48 Keith
Wells William J 26 E Court
WHITE GEORGE H 735 Worthington—See p 47

Carpet Cleaners and Layers

CRESCENT CARPET CLEANING CO 56 Harrison av—See p 50
HEGY'S INCORPORATED 135 State—See p 70
LEWANDOS FRENCH DYEING AND CLEANSING CO 294 Bridge—See alpha insert
MARKARIAN B H & CO (oriental rugs renovated 177 State—See p 161
SPRINGFIELD STEAM CARPET CLEANING CO 40 Taylor
UNITED ORIENTAL RUG MFG CO 2d and 3d floors 119 Liberty—See p 161

*Carpet Dyers

HEGY'S INCORPORATED 135 State—See p 70

*Carpets and Rugs Washed

CRESCENT CARPET CLEANING CO 56 Harrison av—See p 50

Carpets, Oil Cloths and Rugs

(See Floor Coverings)

Carriage Painters

(See Painters)

Carriage and Wagon Makers and Dealers

Bailey C L & Son 209-213 Dwight
BERRY BROS (repairers) 454 Walnut—See p 20
Fitch Henry W 18 Liberty
O'BRIEN THOMAS R Hubbard av c Dale—See p 18A

*Carriage and Wagon Makers' Supplies

LEWIS CHARLES C CO THE 30-36 Lyman—See p 85

Case Hardening Compound

SPRINGFIELD FACING CO (516) 317 Main works Williansett—See p 118

*Cash Recorder Mfrs

HOUGH CASH RECORDER CO office and factory Front Ind Orchd—See p 115

Cash Registers

National Cash Registers (218) 29 Worthington

Casket Hardware

United Casket Hardware Co 32 Hampden

Castings

Harley Company The (aluminum, brass, bronze, copper, composition) Page boulevard

Catalogue Printers

SPRINGFIELD PRINTING AND BINDING CO 279 Dwight—See insert opp 723

Caterers

Johnson Thornton H 214 King
REBBOLI INC 18 Dwight
ROOD & WOODBURY CO 138-144 Main—See p 83

Catholic Goods

Young & Mink Inc 101 Worthington

Caulking Cotton Mfrs

Sterling Textile Co 53 Quincy

Cement Block Mfr

Sbrisci Aristida Stony Hill rd c Kent rd

*Cement Coatings

WALKER T M CO 31-41 Market—See p 134

Cement Drain and Sewer Pipe

(See Drain and Sewer Pipe)

Cement Mfr

Tebaldi Pasquale (building blocks) 479 Main Ind Orchd

Cement Work

GAGLIARDUCCI ANTONIO (Tony) (general) 246 Mill—See p 65
WEAKE FREDERICK A INC (ornamental) (505) 293 Bridge—See p 66

Certified Public Accountants

(See also Accountants)
CUSHING JOSEPH (405) 307 Main—See p 5
DOUBLEDAY EDWIN S (415) 293 Bridge—See p 7
EATON WALTER W & CO (714) 318 Main—See p 6
SCOVELL WELLINGTON & COMPANY (524) 293 Bridge—See p 8

Cesspool Cleaning

GAGLIARDUCCI ANTONIO (Tony) 246 Mill—See p 65

Chain Mfrs

Duckworth Chain and Mfg Co (motorcycle and bicycle) 41 Mill

Chair Caners

Ashley George A 84 Cambridge
Fox Joseph P 158 Hancock
Sampson Charles O 158 Hancock

Charcoal

Brown L S Charcoal Co Inc (wholesale) (530) 31 Elm
SPRINGFIELD FUEL CO 155 Main yard Armory st av—See p 56
TAIT COAL CO 331 Liberty branch office 105½ Main—See front cover

*Chemical Engineers

GREEN SAMUEL M CO (624) Stearns bdg 293 Bridge—See bottom edge

Chemical Mfrs

American Exterminating Co (308) 168 Bridge
Baker I E Conserve Co 220 Sharon
HAMPDEN PAINT AND CHEMICAL CO office (505) 317 Main factory Albany c Armory
Kaylum Co 91 Water
Sjostrom C G Verner 20 Wight pl

Chemists

EMERSON LABORATORY 145 Chestnut—See p 52
Leonard Edwin F 72 Main

Children's Carriages

(See Baby Carriages)

*China and Glassware

HALL CHARLES INC 411-413 Main—See top lines
MEEKINS PACKARD & WHEAT INC 349 to 359 Main—See opp contents

Chiropodists

Brackett Albion M (406) 389 Main
Bullman Harriet B Mrs (509) 317 Main
Counihan George H (502) 417 Main
Delaney James E (204) 356 Main
Denham William A (218) 21 Besse pl
Higgins David A (218) 21 Besse pl

"CERTIFIED" NATURAL ICE Look for the Yellow Wagon Springfield Ice Co. 47 DWIGHT ST. 195 ALDEN ST.

S. J. CORDNER CO., Inc. PREST-O-LITE GAS TANKS CONSTANTLY ON HAND 22 Taylor St. 425 St. James Ave.

Chiropodists—continued
Lamont Maud L (35) 327 Main
Lewis Fred F (406) 389 Main
Moriarty Patrick J (304) 244 Main
Reilly Mary M (46) 327 Main
Ryan George (203) 175 State
Sherman Harry F 133 Allen
Stein Harry (418) 310 Main
Tebeau Louis 537 Main

Chiropractors
Greene J Ingraham (802) 318 Main
Naumann Albert A (505-507) 517 Main
Stacy John W 5 Temple

Chocolate and Cocoa Mfrs
Handy Chocolate Co 575 Berkshire av

Christian Science Practitioners
Bolton Grace M (512) 21 Besse pl
Caughey Cassius M (410) 318 Main
Collins Minnie M Mrs (508) 318 Main
Gardner Elizabeth (224) 21 Besse pl
Loar William C (317) 21 Besse pl
McCord Anna B Mrs (508) 318 Main
McIntire Alberta H Mrs (512) 21 Besse pl
Perkins Guy S (320) 21 Besse pl
Perkins Lillian F Mrs (320) 21 Besse pl
Powell Henrietta J Mrs (223) 21 Besse pl
Powell Thomas D (223) 21 Besse pl
Richmond Hattie M Mrs (318) 21 Besse pl
Scott Florence Snow Mrs (506) 318 Main
Smith Harry C N (211) Besse pl
Stilson Linnie Dana Mrs (410) 318 Main
Stocker Ethel L (224) 21 Besse pl
Taylor Henry Church (205) 21 Besse pl
Way Alice E Mrs (216) 21 Besse pl
Wickman Irving G (512) 21 Besse pl

*Chromo Publishers
BRADLEY MILTON CO 74 Park—See p 107

*Church Goods
YOUNG & MINK INC 101 Worthington

Cigar Mfrs
Barnett Morris H 451 Main
Cady Byron E 9 Court House pl
Cassidy Bros 41 Birnie av
Cuban Cigar Co 171 Main
Franklin Alexander G 70 Ashley
Guy Charles H 77 Everett
Hampden Cigar Co 53 Bliss
Keller Cigar Co 257 Dickinson
Klechak Joseph & Co 38 Gardner
Massasoit Cigar Manufactory 479 Main
Vyth Carl 216 Worthington
WHITCOMB JOSEPH & CO 21 Railroad—See p 52

Cigars and Tobacco
Albano Frank L 289 Water
Altison Peter 199½ Main
Anas Christ 165 Main Ind Orchd
Apollo Cigar Store 573 Main
Baer Bros (wholesale and retail) 491 Main
Barnett Morris H 451 Main
Belenky Robert 290 Chestnut
Bettigole Benjamin 589½ Main
Bettigole & Ferrier 554 Main
Bisesti Pasquale 219 Main
Boston Candy Co 153 Main Ind Orchd
Bowen & Wallace 430 Dwight
Brown Jacob M 145 State
Conklin William F 451 State
Cuban Cigar Co 171 Main
Douville Alfred J 619½ Main
Eagle Candy Kitchen 344 Orange
Eagle Candy Store 752 Sumner av
Efthymiou Stephen L 125 Main
Erdokias George A 474 Mill
Ferraro Raffaele 649 Main
Gaskell Edith V Mrs 600 N Main
Gemme Frederic 428 N Main
Gilbert Neil S 16 Main
Gullaci & Parrotta 300 Water
Halon Philip 131 Bridge
Harvey Adelbert W 36 Main
Hatfield William A 19 N Main
Hector Panteli 155 Main
Herchovitz Abraham 445 State
Herchovitz Henry I 13 Walnut
Janarakis Steve 223 Main
Keefe Daniel F 180 Hancock
Knickerbocker The 94 Dwight
Leeman Orville I 2 Court House pl
Lucchesi Amaddio 333 Worthington
Malulen David 588 North
Marlow Peter 148 Main Ind Orchd
Marshman A R & C H 286 Main
McKillip Peter J 455 Rimmon av
NASH FRED W CO 371 and 387 Main—See p 52
North End Pool and Bowling Alleys Inc 23 Main
Ossim Ossim M 460 Dwight
Papas & Agnos 253 Main
Pappas Bros 204 N Main
Pessolano Joseph P 638 Main
Phillips Samuel 540 Plainfield
Riordan J Joseph 37 Oak Ind Orchd
Roberts Fred E 251A and 512 Main 117 and 386 Bridge 300 Worthington and 187 Chestnut
Robillard Nelson N 135½ N Main
Rosenblum Herman 13 Elm
Ruppel John W 69 Main
Sarno Giovanni 278 Water
Scarvoni Salvatore 302-304 Water
Schulte A Cigar Stores Co 299 and 503 Main
SCHULZE CHARLES 520 Union—See p 84
Smania Drug Co 490 Worthington
Stoeckel Jacob 33 Tracy
United Cigar Stores Co 287 and 496 Main
WHITCOMB JOSEPH & CO (wholesale and retail) 21 Railroad—See p 52
Woodstock Roy M 192 State

Cigars and Tobacco (Wholesale)
WHITCOMB JOSEPH & CO 21 Railroad—See p 52

City Directories
PRICE & LEE CO THE (419-421) Third Nat Bank bdg 387 Main

City Guide Publishers
(See Guide Publishers)

Civil Engineers and Surveyors
Barker John K (316) 33 Lyman
Caldwell Charles M (26) 25 Harrison av
COBB BEESLEY & MILES (435) 31 Elm—See p 52
DURKEE WHITE & TOWNE (7) 17 Hampden—See p 74
GIFFIN ENGINEERING SERVICE INC (611) 145 State—See p 74
McCLINTOCK & CRAIG (500) 33 Lyman—See p 75
MERRILL & SEARS (416) Hampden bdg 274 Main—See inside back cover
STEELE BROS 44 Elm W Spfd—See p 53

Cleaners and Dyers
ADAMS TAILORING CO 97 Chestnut
CITY DYE WORKS INC 1159 State
FERGUSON'S DYE HOUSE 38 Harrison av
HOMICKI WLADYSLAW E 724 Main—See p 166
LEWANDOS FRENCH DYEING AND CLEANSING CO 294 Bridge—See insert opp 528
Manhattan Dye Works 80 Main

CHILDS, Incorporated
273-279 HIGH STREET, - HOLYOKE
Exclusive Footwear Correctly Fitted

Court Square Store
POOLE STORES
INFANTS' AND CHILDREN'S APPAREL
Bridge Street Store

METROPOLITAN DRY CLEANING AND DYEING WORKS THE 135 Dwight
MOUNT TOM FRENCH DRY CLEANING WORKS THE 146 Brown av Holyoke—See p 69
NEYLON'S 352 Bridge works 106 Kensington
Sanitary Cleansing and Dyeing Co 433 Eastern av
Springfield Cleansing and Dyeing Co Inc 74-76 Harrison av

Clergymen

(See Churches in Contents)

Cloaks and Suits

Apparel Shop The 362 Bridge
Bearg Bros 166 Main
Brennan J P Co 68 Worthington
BRIGHAM CO INC 399 Main—See p 53
Burnham's 402 Main
Crescent Clothing Co 495 Main
Cummings M T Co 316 Main
Fashion Shop The 415 Main
FORBES & WALLACE (ladies) 390 to 396 Main —See insert opp 399
Frankel Nathan 160 Main
Gimbel's 435 Main
Glasser George 278 Main
Goldstein Benjamin Inc 17-19 Elm
Ladies' Toggery Shop 98 Main
LEIDER FUR CO (fur coats) 146 Main—See p 79
Lynch Charles E 361 to 369 Main
Mentor Co The (3) 332 Main
National Cloak and Suit House 174 Main
People's Credit Co (1) 332 Main
POOLE DRY GOODS COMPANY 340 and 440 Main—See top lines
Sallinger N Inc (1) 332 Main
STEIGER ALBERT CO 345 Main—See back cover
WOMAN'S SHOP THE 419 to 421 Main—See p 55

Clock Mfrs

STANDARD ELECTRIC TIME CO THE (electric) 89 Logan—See p 117

Clock Repairer

Hale Warren C 18 Cornell

Clothes Cleaners and Repairers

(See Cleaners and Dyers also Tailors and Repairers)

Clothes Dryers

Michaud John C Co 22 E Court

Clothiers

ADAMS & CROCKETT INC 288 Bridge—See p 102
Aronstam Frank 681 North
Bearg Bros 166 Main
Bengle Charles Co estate of 154 Main Ind Orchd
BESSE-CARPENTER CO 350 Main—See p 53
Brennan J P Co 68 Worthington
Busel Max 255½ N Main
Butler Hyman H (211) 288 Main
B & M System 216 Main
Chester Clothes Shop 259 Main
Cohen Hyman 87 Bridge
Coven Simon I 184 Main Ind Orchd
Crescent Clothing Co 495 Main
FORBES & WALLACE 390 to 396 Main—See insert opp 399
Goldstein Benjamin Inc 17-19 Elm
Gordon P & Son 177 Main
Gunzberg Stores Co Inc 236 Main
Harrington John F clothing Co Inc 227 Main
HAYNES & CO INC 346 and 348 Main—See insert opp 454
Home Outfitting Co 469 Main
Hudson Clothes Shop 236 Main
KENNEDY'S INC 271 to 273 Main c Taylor—See p 54
Kramer-Gilman 294-296 Main
Lavene Morris 523 Main
Leavitt Clothing Co 215 Main
Low Clothing Co Inc 260 Main
Lynch Charles E 361 to 369 Main
McDonald's Clothes Shop 217 Main
MEEKINS PACKARD & WHEAT INC (childrens) 349 to 359 Main—See opp contents
Mentor Co The (3) 332 Main
People's Credit Co (1) 332 Main
P & Q Shop The 272 Main
Rochester Wholesale Clothing Co 317 Dwight
Smyt Albert 489½ Main Ind Orchd
STEIGER ALBERT CO 345 Main—See back cover
UNITED STATES RUBBER CO 211-213 Worthington—See inside back cover
WOMAN'S SHOP THE (ladies) 419-421 Main—See p 55
WOODS-McNAMARA CO 311-313 Main—See p 53

Clothing (Second Hand)

Katz Max 587 Main
Remmer Meyer 561 Main
Salvation Army 21 to 23 Emery
Winniman Abram 84 Bridge

Clothing Mfrs

B B Pants Mfg Co (pants) 675 North
Century Mfg Co (duck and drill) 906 Main
Glad Apron Co (aprons) (208) 168 Bridge
Marcus Bros & Bloomstein (2) 148 Main
Maypole Co The Inc 367 Worthington
Superior Garment Mfg Co 592 North
Tiffany Clothing Manufacturing Co Inc 10 Broadway

Coal (Wholesale)

CONVERSE M S CO 19 Harrison av 14 Main and 195 Armory—See front cover

Coal Dealers

ABBE C E & F A 30 Allen av—See p 57
Beahn Thomas E 22 Essex
BROWNELL EDWARD C 82 Waltham av
Bunnell R R Coal Co Inc (wholesale) (411-415) 289 Main
CARLISLE S RICHARD 3 Elm yard 112 Summer
CONVERSE M S CO 19 Harrison av 14 Main 195 Armory—See front cover
Crowley John J 84 Linden
DEXTER ROOT CO THE 9 Randall av—See p 55
Eastern Coal and Coke Co (wholesale) (513) 317 Main
FARNSWORTH CHARLES D INC (wholesale and retail) (422-423) 387 Main and 16 Union W Spfd—See p 55
French Coal Co (wholesale bituminous coal) (326) 374 Main
Hampden Coal Co 193 Plainfield and 105 Worthington
Harder Coal Co The office 830 State yard 278 King
Heilner Percy & Son (wholesale) (310) 289 Main
Home City Fuel Co 229 Plainfield down town office 343 Bridge
Indian Orchard Coal and Grain Co 193 Worcester Ind Orchd
LANE A J CO THE 117 Gardner
Lehigh Coal and Navigation Co The (wholesale) (806) 387 Main
MAYNARD COAL CO (coal) main office at yard 852 State branch office 58 Main and 127 State—See p 56

BONDS **WILLIAM C. SIMONS, Incorporated**
ESTABLISHED 1886
Springfield - - Massachusetts

AND
OPPENHEIMER ÆTNA FIELD SP. FIRE & MARINE
289 MAIN STREET Walnut 2830 LOCAL AGENTS

Coal Dealers—continued

RICE R W COAL C THE 146 State and 29 Logan—See p 55
Shade Run Coal Co (wholesale) (326) 374 Main
SHEA T INC 351 Bay—See p 50
SPRINGFIELD COAL CO office 155 Main yard Armory st av—See p 56
SPRINGFIELD FUEL CO 155 Main yard Armory st av—See p 56
SULLIVAN T J COAL CO INC office (205) 310 Main yard 224 Summer—See p 57
TAIT COAL CO 331 Liberty branch office 105½ Main—See front cover
WEST F M DIV NEW ENGLAND BOX CO (wood) P O address Spfd office and factory 121 Lowell W Spfd—See p 114

*Coal and Sand Screens

CHENEY BIGELOW WIRE WORKS 417 Liberty—See p 127

Coat, Apron and Towel Supplies

Bagley Apron Coat and Towel Co 21 Clinton
Columbia Towel Supply Co 697 Main
Granger Towel Supply 123 Florence
Massasoit Towel Supply Co 55 Burton
New England Coat and Apron Co 21 Clinton
SPRINGFIELD COAT APRON AND TOWEL SUPPLY CO 61 Franklin—See p 167
Springfield Draw-Down Towel Service 194 Chestnut
Swift Coat Apron and Towel Supply 20 Princeton

*Coats and Suits

MEEKINS PAKARD & WHEAT INC 349 to 359 Main—See opp contents

Coffee Roasters

Brown Charles E & Co 180-182 Lyman
Townsend Alfred M 13 Lyman

Cold Storage

BAY STATE STORAGE AND WAREHOUSE CO 385 Liberty—See p 164
Eastern States Refrigerating Co 343 Bridge
Hunt A C & Co 16 to 32 Sanford
LEIDER FUR CO (furs) 146 Main—See p 79
LEONARD A F & SON (furs) 22-28 Stockbridge —See p 79

Collar and Cuff Mfrs

Cluett Peabody & Co Inc (406) 318 Main

Collecting Agencies

Associated Industrial Service (202) 25 Harrison av
BEACON ADJUSTMENT CO INC (408) 307 Main—See p 57
DUN R G & CO (420-426) 274 Main—See front cover
PILGRIM SERVICE (41) 257 Main
Puritan Mercantile Agency r 509 Belmont av

Commercial Agencies

(See Mercantile Agencies)

Commercial Artists

HURD & MASON 9th floor 10 Broadway
KITSON & NEUMANN (318) 168 Bridge—See pp 135 and 137

*Commercial Photographers

(See also PhotographersCommercial)
KITSON & NEUMANN (318) 168 Bridge—See pp 135 and 137
PROVOST H A ENGRAVING CO 3d floor 32 Cypress—See p 136
RICE CLARENCE A (222) 29 Worthington

Commission Brokers

(See Brokers)

Commission Merchants

Bondi Bros 101-103 Lyman
Perkins Henry J Co 435 Dwight Market sq
Raymond George C (20) 225 Main
Springfield Commission House 155 Main warehouse Armory st av
STONE H P CO THE 55-63 Lyman—See p 82
Wolk Peter & Sons 127 Lyman

*Concrete Construction

ADAMS & RUXTON CONSTRUCTION CO (810-811) Third Nat Bank bdg 387 Main—See p 61
CARLSON ERNEST F CO (400) 244 Main—See p 59
CORDNER & MONTAGUE 373 Bay—See p 61
DAVIS WILLIAM W 97 Bellevue av—See p 46
GREEN SAMUEL M CO (624) Stearns bdg 293 Bridge—See bottom edge
LEY FRED T & CO INC 495 Main—See p 60
NEW ENGLAND CONSTRUCTION CO (310) 274 Main warehouse Circuit av W Spfd—See p 63
REYNOLDS & CO 357 Maple—See p 65
SACKETT BROS CO 850 Worthington—See p 65

Concrete Paving

ADAMS & RUXTON CONSTRUCTION CO (810-811) Third Nat Bank bdg 387 Main —See p 61
Burke Peter 16 Osgood
CARLSON ERNEST F CO (400) 244 Main—See p 59
CORDNER & MONTAGUE 373 Bay —See p 61
REYNOLDS & CO 357 Maple—See p 65
SACKETT BROS CO 850 Worthington—See p 65

Condensed Milk Mfrs

Franklin County Condensed Milk Co 134 Cass

Confectionery

Alpert Hyman 443 Chestnut
Anas Christ 165 Main Ind Orchd
Apostiolis George 86 Main
Arbo John 75 Willow
Arslan Malke 26 Eastern av
Aschattino Joseph 117 Eastern av
Athens Confectionery 9 Oak
Atkinson Walter C 933 Belmont av
Attleton Charles L 50 Boston rd
Baccas Peter 823 Belmont av
Balboni Sebastian 91 Bridge
Barbalian Peter 106 Oak Grove av
Bardio Nicholas G 369 Belmont av
Bassos & Danos 491 Sumner av
Belmont Arcagelo 21 Pecousic av
Betty's Candy Shop 428½ Main
Birard Donelda Mrs 242 Walnut
Biscotti Frank 244 Water
Biscotti & Co 202 Dwight
Blondi Grace 25 Union
Bonemery Charles 110 Oak
Bosse Treffle 494 Plainfield
Boston Candy Co 153 Main Ind Orchd
Boston Candy Kitchen 1012 State
Bouralas Efstathis 250 Chestnut
Boyajy Gabriel H 117 Wilbraham av
Boyd Wallace P 1399 North
Breglio John B 694 Main
Brightwood Candy Co 300 N Main
Busi Fred C 56 Locust
Bussolari Giovanni 792 Liberty
Carabine Patrick 121 Essex
Carter James 74 Hancock
Cartsunis Costas 185 Walnut
Cascio Joseph 410 Water
Cerrone Rosario 714 Union
Chicklis William 81½ Main
Clinton Candy Co 112 Main
Cohen Benjamin 634 North

Save Coal with Athey Metal Weather Strips FOX & CUSHING
293 Bridge St. SPRINGFIELD, MASS.

CHARLES HALL, Inc. Gas and Electric Fixture Contractors—Write for Estimates

Cokkinias George N 572 Main
Cokkinias James 407 Chestnut
Cokkinias Panos D 26 Main
Constantinople John G 200 Wilbraham rd
Curto Frank 133 Union
Dahdah Peter 65 Ferry
Dambrosio & Eneff 69 Eastern av
Damulakis George 190 N Main
Dauphinais Camille 422 Main Ind Orchd
David Charles A 320 Worthington
Dialessi Giovanni 826 Main
Diamond Nicholas C 2 Whittier
Dodds James H 296 Chestnut
Dymon John 11 Adams Ind Orchd
Eagle Candy Kitchen 344 Orange
Eagle Candy Store 752 Sumner av
Eclipse Bakery 90 Main
Eliopolos Gostas A 6 New Dwight
Elite Candy Co 126 State
Elkas George P 48-50 Main
Ellett Alfred 271 Walnut
Farris Anthony 142 Dickinson
Fattini Benjamin 394 Water
Fusco Joseph 347½ Water
Fusco Joseph Mrs 292 Water
Gaskell Edith U 600 N Main
Gatti Giuseppe 560 Worthington
Gaveras Panagiotes D 586 Main
Gaylor Charles 88 Ferry
Giorgole Paolo 98 Fort Pleasant av
Gosselin Frank H 449 Central
Gran John 751 Liberty
Griffin James J Est 239 Main Ind Orchd
Gullaci & Parrotta 300 Water
Haddad Said 304 Sumner av
Halon Philip 131 Bridge 234A Main
Haluck Joseph 26 Parker Ind Orchd
Hampden Candy Co The 178 Main
Hannigan William J 564 Main Ind Orchd
Hannon Bartholomew 125 Armory
Hurd Herbert E & Joel B 128 Spring
Hutchinson Charles R (jobber) 30 Sherman
Ideal Louis 146 Walnut
Jackson Florence E 808 Main
Jackson's 404 Main
Janeczek Jan 16 Bay Ind Orchd
JENSEN F G & SONS INC 315 Main factory 330 Dwight—See p 57
Kaljian Steven H 1130 State
Kaplan Isidor 137 Walnut
Karam Rafoul 67 Ferry
Kennedy Julia E Mrs 526 Chestnut
Kern Michael 1162 North
Kinna & Roach 305 Hancock
Kochian Louis 191 Walnut
Kocoti Christos 328 St James av
Kokkinos & Co 782 State
Laflamme Joseph S 93 Chestnut
Lapine William Jr 41 Briggs Ind Orchd
Leopoulos Eustratros G Co 254 Main
Leopoulos Nicholas 2 Main
Lightcap John C 105½ Main
Livada & Elonon 246 Worthington
Loomis Helen Mrs 172 White
Louis Confectionery 988 State
Lucchesi Amaddio 333 Worthington
Lucchessi Louis 616 Page blvd
Lynch Mary A 29 Worthington
Magie Joseph 145 State
Makris Michael 308 Belmont av
Manning Margaret Mrs
Maroon Badoau 595 North
Martha Washington Candies 239 Worthington
Masketos Alexander 173 Franklin
McCarthy Nellie Mrs 136 Walnut
McDermott Frank J 411 N Main
McKillip Peter J 455 Rimmon av
Meaney Thomas 531 Union
Messier Albert A 738 Main
Michael Brothers 1012 State
Michael George M 1084 State
Nectarine The 356 Bridge
Orciari Carmelo 620 Armory
Orso Sebastiano 154 N Main
Ossim Ossim M 460 Dwight
Pacitti Anthony 82 Main
Palmquist William 349 Main
Pappadopoulos Kostas 37 Walnut
Pappas Bros 240 N Main
Paris James 3 Main
Parulis Nicola 550 Main
Phaneuf Philias 236 Parker Ind Orchd
Phillips Samuel 540 Plainfield
Pomeroy Charles L 295 N Main
Prempas Nicholas H 693 State
Provenzano Emma 872 Main
Raciborski Stanley W 20 Parker Ind Orchd
Riani & Pellegrini 582 Belmont av
Rigali Leo 372 Chestnut
Roberts Frederick E 308 and 785 Main
Robertson John 547 N Main
Robillard Nelson N 135½ N Main
ROOD & WOODBURY CO 138-144 Main—See p 83
Rose William 792 Main
Rosenblum Herman 13 Elm
Rosolimsky Harry 265½ N Main
Rosso Joseph 773 Main
Rubinow Samuel 15 Pamona
Ruppel John W 69 Main
Schinas Antonios 56 Walnut
Sarno Cartilo 294 Water
Sarno Giovanni 278 Water
Semaine Wadie 279 N Main
Shaker Thomas 109 N Main
Shapiro Hyman 138 Bridge
Sharbonik Louis 636 Main
Sibilia Ciriaco 478 Mill
Siciliano Peter 727 Union
Silva Arago 659½ Main
Siraco Bros 173 Walnut
Smith Bros 686 Belmont av
South Candy Co 712 Main
SPRINGFIELD PUBLIC MARKET INC 373-375 Main—See p 83
Stagnaro E & W 520 Main
Stamis Constantine 200 Pine
Star Candy Co 132 Main
Stein Abraham 696 North
Superior Candy Co 170 State and 721 Main
Surprenant Bertha Mrs 274 Center Ind Orchd
Tarini John 176½ Main Ind Orchd
Tashjian Bros 919 State
Tenerowica Jan 21 Burke Ind Orchd
Turner John W 179 Walnut
VAN HEUSEN'S 180 Worthington
Vatekas Peter 774 Main
Ventrice Augustus A 348 Bay
Verstein Philip W 292 Belmont av
Vester Adolph J 256 N Main
Volenic Emil C 34 Berkshire av
Welden Ernest Mrs 480 N Main
Williams Thomas 324 Wilbraham rd
Xenakis James 227 ½ Main
Ye Worthy Shoppe 303 Main
Yiannacopoulos T L 203 Dickinson
Zanetti Rose 252 Water
Zades Peter 587 Liberty
Zarotas Nicholas 876 North
Zlotnick Max 629 North

Confectionery Mfrs and Wholesale Dealers

Barsam Bros Inc (salted nuts) 4th floor 125-129 Dwight
Bay State Candy Co (wholesale and jobbers) 198 Franklin
BOOTH-TOWNSEND CO 42 Taylor
Candy Products Mfg Co 286 Chestnut
Chicopee Supply Co Inc 67 Taylor
G-N-M Chocolate and Machinery Co Inc (chocolate containers) 171A Chestnut
Green Bros Co 33 Essex
G & G Candy Co 22½ E Court

Springfield Ice Co. 47 DWIGHT ST. 195 ALDEN ST. "CERTIFIED" Natural Ice PROMPT, EFFICIENT SERVICE Tel. River 4184

S. J. CORDNER CO., Inc. Oils, Gasoline and Grease
22 TAYLOR ST. 425 ST. JAMES AVE.

Confectionery Mfrs etc—continued

JACKSON'S 362 Main branch 404 do
JENSEN F G & SONS INC 315 Main factory 330 Dwight—See p 57
Kibbe Bros Co (wholesale and jobbers) 37 Harrison av
Mars Candy Co (wholesale and jobbers) 67 Patton
Rebboli Inc 18 Dwight
Rosnick Candy Co 79 Morgan
Royal Candy Co (wholesale and jobbers) 37 Essex
Rushia Thomas 9 Cooley pl
SMITH E O CO 24-26 Lyman—See p 82
Springfield Candy Co 105 Greenwood
SPRINGFIELD PAPER BOX CO 4th and 5th floors 125-129 Dwight—See p 126
Superior Candy Co r 25 Adams
Theodora Daniel 73 Ferry

*Consulting Chemists

EMERSON LABORATORY 145 Chestnut—See p 52

Consulting Engineers

GREEN SAMUEL M CO (624) Stearns bdg 293 Bridge—See bottom edge
LANFAIR WALTER A 100 Dewey W Spfd—See p 74
MILNER HENRY J CO (451) 196 Worthington—See p 75
RADDING EDWARD CONSTRUCTION CO (308) 258½ Main—See p 62
ROBERTS WILLIAM (production and efficiency) 457 Main—See p 74A

Container and Shipping Case Mfrs

GENERAL FIBRE BOX COMPANY Palmer n Circuit av W Spfd—See p 114

*Contractors

(See also Carpenters and Builders Mason Builders Stone Cutters)

ADAMS & RUXTON CONSTRUCTION CO (general) (810-811) Third Nat Bank bdg 387 Main—See p 61
Ahl Michael L 395 Sumner av
AMERICAN WINDOW CLEANING CO INC (general cleaning) (210) 274 Main
ARCADIA BUILDING CORPORATION (building) (312) 317 Main—See p 154
A & B ELECTRIC CO (electrical) 151 State—See p 72
BACON-TAPLIN CO (power, water, light) 59 Hillman—See p 111
Bateman David J (concrete) 23 Woodside ter
Behan James 873 Armory
Berard Bros (building) 4 Banbury
Brennan James J 48 Grover
CARLSON ERNEST F CO (400) 244 Main—See p 59
CARLSON OSCAR F (513) 145 State—See p 64
CHAPMAN ALMON G 655 Worthington—See p 47
Clow George H (general) 123 Commonwealth av
CORDNER & MONTAGUE (general) 373 Bay—See p 61
DAVIS WILLIAM W (general) 97 Bellevue av—See p 46
Desmarais Henry 11 Richelieu ct
DONOVAN JAMES A (plumbing and heating) 12 Auburn n Main—See p 141
DORAN JOSEPH F (mason) 37 Stockbridge—See p 64
FALT J P CO (cut stone) office (610) 33 Lyman—See p 64
FIELDSTEIN JACOB (sheet metal and roofing) 108 Sharon—See p 68
Fuller & Lavertue Co Inc (buildings) 132 Florence
Gagnier Albert W (building) 44 Eagle
GREEN SAMUEL M CO (624) Stearns bdg 293 Bridge—See bottom edge
Gregoire Alfred J 27 Powell av
Harris Joseph H (jobbing) 220 Pine
Haselhuhn Henry W (electrical) 21 Rittenhouse ter
HEAVY HAULAGE CO INC (hauling) 2 Fulton—See p 63
Heppelle Joseph Merritt av
Home Construction Co Inc (general) (315) 289 Main
INTERSTATE ELECTRIC CONSTRUCTION CORPORATION (electrical) Stearns bdg 293 Bridge—See p 73
KATZ MORRIS (sheet metal and roofing) 149 Sharon—See p 68
Kibbe Clifford P (general) 1082 Main
Klingberg Company The (general) (310) 318 Main
LEAVITT WALLACE W (plumbing) 39 Cedar and 190 Pine—See p 140
LEY FRED T & CO INC (general) 495 Main—See p 60
LOUGEE JOHN F (building) 315 King—See p 45
Mansfield Patrick F (heating) 11 Trillium
Massachusetts Wrecking Co (wrecking) 161 Lyman
MELLEN DANIEL W (507) 293 Bridge—See p 46
MEYER CONSTRUCTION CO THE (614) 318 Main—See p 46
Molfetta Bruno (general) 50 Cambridge
Moore Edward P (general) Page Blvd c Weymouth
MURPHY-WARREN ELECTRIC CO (electrical) 138 State—See p 72
Neville Henry Co (heating) (312) 317 Main
NEW ENGLAND CONSTRUCTION CO (310) 274 Main warehouse Circuit av W Spfd—See p 63
Pinney E J Inc (general) (521) 374 Main
RADDING EDWARD CONSTRUCTION CO (308) 258½ Main—See p 62
Radding Jacob Construction Co (226) 196 Worthington
Ranger Casper Construction Co (general) office (508) 293 Bridge
Rioux Emile (building) 456 Sumner av
ROY J G & SONS CO (building) 21 Silver—See p 62
RUSSELL CONSTRUCTION CO (building) 300 Birnie av
RYAN WINDOW CLEANING CO (store office and house cleaning) (6) 109 Worthington—See p 171
SCHNARE CONSTRUCTION CORP (general) (301) 356 Main—See p 156
SHEAFFER H C & CO (roofing and sheet metal working) 30 Eldridge av W Spfd—See p 160
SPRINGFIELD METAL CEILING CO (ceilings) 23 Bond—See p 67
SPRINGFIELD WRECKING CO 128 N Main—See p 47
Stephens A E Co (building) (703) 145 State
SWAINE JOHN ARCHITECTURAL IRON WORKS INC (iron and steel construction) 30-34 Cypress ct—See p 120
Thrasher William T (heating) 18 Walnut
Twin City Trust (303) 145 State
VAUGHAN E B & G R (excavating and concrete work) (507) 293 Bridge
WALKER FORESTRY COMPANY (landscape forestry) 20 Van Horn W Spfd—See p 103
WEAKE FREDERICK A INC (plain and ornamental plastering and stucco work) (505) 293 Bridge—See p 66
Wells William J (building) 26 E Court
WHITE GEORGE H 735 Worthington—See p 47
WOOD LORIN S (general) 14 Stockbridge
Wright C A & Son (excavators) 158 Oakland

CHILDS, Incorporated
273-279 HIGH STREET, - HOLYOKE
SHOES and HOSIERY
of Quality and Fashion

Court
Square
Store

POOLE STORES
BOYS' CLOTHING AND SHOES

Bridge
Street
Store

*Contractors Supplies

BURDEN-BRYANT CO THE 109-111 Lyman—See insert opp 213
FOSS W J CO 112-114 Broadway—See p 111

*Contractors for Earthwork

CARLSON ERNEST F CO (440) 244 Main—See p 59
FARNSWORTH CHARLES D INC (422-423) 387 Main and 16 Union W Spfd—See p 55
Fuller G Clarence A 131 Worcester Ind Orchd
LEY FRED T & CO INC 495 Main—See p 60
NEW ENGLAND CONSTRUCTION CO (railroad) (310) 274 Main warehouse Circuit av W Spfd—See p 63
REYNOLDS & CO 357 Maple—See p 65
SACKETT BROS CO 850 Worthington—See p 65

*Contractors for Water Works

BACON-TAPLIN CO (power, water, light) 59 Hillman—See p 111
LEY FRED T & CO INC 495 Main—See p 60

Coopers

Hampden Cooperage Co 105 Orchard

Coppersmiths

ALL-METAL CO THE 690 Worthington—See pp 19 and 162
DOYLE P & SON 103 Nursery—See p 66
FIELDSTEIN JACOB 108 Sharon—See p 68
Hercules Float Works 200-210 Franklin
KATZ MORRIS 149 Sharon—See p 68

Copper Workers

SMALL-DENHAM CO 20 Dwight—See p 141

Copyists

(See Stenographers)

Core Oven Mfrs

Millett Core-Oven Co 142 Thompson

Cornices and Skylights

ATWATER E C & CO 23 Bond—See p 67
FIELDSTEIN JACOB 108 Sharon—See p 68
KATZ MORRIS 149 Sharon—See p 68
TREUCHET FRANK E CO 33 Sanford—See p 67

Corporations

*Indicates Associations

Adams Drug Co Inc—429 Main Incorporated 1922 Capital $10,000 Pres John P Whalen Treas Edward P Slattery.
ADAMS & CROCKETT INC—228 Bridge Incorporated 1913 Capital $50,000 Pres J J Adams Treas M J Crockett—See p 102
ADAMS & RUXTON CONSTRUCTION CO (810) 387 Main Incorporated 1909 Capital $15,000 Pres Edward J Ruxton Treas and Clerk Arthur A Adams—See p 61
Advance Furnace and Engineering Co — Warehouse st n Allen at railroad crossing Incorporated 1920 Capital $200,000 Pres William F Scully V Pres Walter A Buechner, Pittsburgh Pa Sec and Treas John H Keegen
Agawam Electric Co The — office (717) 387 Main Incorporated Mar 1913 Capital $125,000 Pres Geo W Lawrence, Greenfield Treas Fred C Abercrombie, Turners Falls
*Alden C E Co—(associated) 715-719 Liberty V Pres and Sec F A Jones Treas and Mgr C E Alden
Alden-Napier Co—52 Willow Incorporated May 1920 Capital $50,000 Pres Charles Napier Treas Milton Alden
Alexander Geo F Lumber Co—(46) 257 Main Incorporated Apr 25, 1921 Capital $25,000 Pres and Treas George F Alexander Sec G A Alexander
Allen St. Greenhouse Inc—Allen c Sumner av Incorporated 1921 Pres L D Robinson Sec Treas and Mgr George Johannes
Allen & Howe Inc—(14) 476 Main Incorporated Jan 1, 1922 Pres Frederick G Howe Treas J Mervin Allen
Alling Rubber Co The—261 Main Pres Noyes E Alling, Bridgeport Ct Sec and Treas Amos P Mitchell, Hartford Ct.
America Toy Co—19 Wilton Incorporated 1921 Pres Moses Lalonde Treas Charles Young
American Bosch Magneto Corp—N Main at Chicopee line Incorporated Jan 1919 Pres Arthur T Murray V Presidents George A MacDonald, Arthur H D Altree, G. T Lang and Leon W Rosenthal Sec and Asst Treas John A MacMartin Treas George A MacDonald
American Men's Hall Assn—(6) 475 Main Pres and Agent A B Craig Sec Geo A Howard Treas J W Durfee
American Metallic Fabric Co—417 Liberty Incorporated June 1884 Capital $40,000 Pres Samuel D Kelley, Boston Sec Issac Dyer Portland Me Treas Edwin C Spear
AMERICAN SAW AND MFG CO—67-71 Boylston Incorporated Jan 1914 Capital $15,000 Pres John T Swanson Treas Carl G Davis Sec Carl L Ericson—See p 126
AMERICAN TEXTILE SOAP CO—ft of Walker Incorporated 1918—Pres Charles A Stone Treas Robert F Warren—See insert opp title page
American Window Cleaning Co—(210) 274 Main Incorporated 1911 Capital $10,000 Pres Victor Radner V Pres Max Radner Sec and Treas Louis Radner
ARCADIA BUILDING CORPORATION — (312) 317 Main Incorporated 1919 Capital $50,000 Pres George L Cassidy Sec Roy F Perrin Treas Mortimer D Davis—See p 154
Armeson Co The Inc—220-230 Dwight Incorporated Mar 10, 1915 Capital $5,000 Pres and Treas Frank J Armeson Sec Imelda P Lewis
ARROW COMPANY THE—11-25 Park Incorporated June 1916 Capital $2,500 Pres I H Page V Pres and Mgr C R Culver Treas George A MacDonald—See p 16
Art Photo Co—333 Main Incorporated June 1910 Capital $25,000 Pres Frederick Moule, New Haven Ct Sec and Treas Earnest J Hoskins
Associate Architectural and Engineering Inc—(203) 145 State Incorporated July 24 1919 Capital $20,000 Pres and Clerk Arthur A Smith V Pres and Treas B A Annable
Auto Metal Body Corporation—521 Worthington Incorporated 1914 Capital $300,000 Pres Michael H Smith Sec and Treas George Smith
AUTOMOBILE SALES CO INC—101 Liberty Incorporated Sept 1914 Pres J G Kossick Treas O H Flore—See p 16
Auto Pointer Co The—396 Bridge Incorporated 1920 Pres M Marcus Kiley Sec John H Madden Treas Owen J Marra
BACON-TAPLIN CO—59 Hillman Incorporated Apr 5 1905 Capital $15,000 Pres Frank C Taplin Treas Clarence N Bacon—See p 111
Baer Bros—491 Main Incorporated Feb 14 1919 Capital $10,000 Pres Arnold G Baer Treas Edmund C Baer
BAKER EXTRACT CO—Superior pl Incorporated 1892 Capital $150,000 Pres and Mgr T Walter Carman—See p 118

WILLIAM C. SIMONS, Inc.
Investment Securities
Correspondents, MESSRS. LEE, HIGGINSON & CO., Boston

Direct Wires
Statistical Service

OPPENHEIMER AND FIELD INSURANCE
289 MAIN STREET Walnut 2830 Fire—Accident—Auto

Corporations—continued

Barney & Berry Inc—Broad c Hanover Incorporated Dec 1 1904 Pres H G Knox, New Haven Ct Sec David B Hoar Treas R Earl Anderson, New Haven Ct V Pres H M Wilcox, New Haven Ct

Barsam Bros Inc—125 Dwight Incorporated 1921 Pres John M Perkins V Pres and Mgr George N Cassimeris Treas F D Perkins

BASSETTE F A CO THE—(Vol Association) 53 Hillman Pres Frederick A Bassette Sec Walter H Mitchell Treas William C Lawton—See insert opp 242

BAUSH MACHINE TOOL CO—156 Wason av Incorporated 1896 Capital $2,000,157.56 Pres Geo D Haskell Boston V Pres Arthur S Hyde and Roger D Babson Treas Arthur S Hyde Gen Mgr Roger D Babson—See p 121

Bay State Audit Co Inc—(204) 25 Harrison av Incorporated Jan 1921 Capital $5,000 Pres Floyd E Tiffany Treas Marion D Fulton

Bay State Corset Company—395 Dwight Incorporated July 1890 Capital $100,000 Pres and Mgr William M Titus Treas and Clk Royal J Wright Asst Treas M E Welch

BAY STATE STORAGE AND WAREHOUSE CO—385 Liberty Incorporated 1910 Capital $400,000 Pres and Gen Mgr Charles N Dunn Sec and Treas Howard W Lang, Boston—See p 164

Bay State Thread Works—15 Mill Incorporated Nov 1902 Capital $325,000 Pres J T Herrick Sec and Treas Clarence E Chaffin

BEACON ADJUSTMENT CO INC—4th floor (408) 307 Main Incorporated Feb. 1 1913 Capital $25,000 Pres and Treas Claude King Sec Madge T King—See p 57

BEACON CREDIT EXCHANGE—307 Main Incorporated Feb 1 1914 Capital $10,000 Pres and Treas Claude King Sec Madge T King—See p 57

Beaumier A J Co—822 Main Incorporated Jan 1912 Capital $15,000 Pres and Treas Albert J Beaumier Clk Rosaire J Couture

BELDING W C CO—457-461 State Incorporated July 1 1921 Capital $25,000 Pres and Treas W C Belding V Pres Mark C Belding Clk E S Drew—See p 84

Belmont Laundry Co Inc—333 Belmont av Incorporated 1909 Capital $12,000 Pres and Treas Harry Samble V Pres W E Samble Jr

Bemis Car Truck Co—376 Birnie av Incorporated 1912 Capital $150,000 Pres and Treas Warren L Boyer Sec J A Lammon

BEMIS & CALL CO—983 Main Incorporated 1855 Capital $26,400 Pres Howard R Bemis Treas John C Beggs Sec Edwin L Bemis—See p 123

Bentley S E Co Inc—487 Main Incorporated 1909 Capital $5,000 Pres S Edwin Bentley V Pres Herman A Beal Treas H A Beal

BESSE-CARPENTER CO—350 Main Incorporated 1903 Capital $100,000 Pres Lyman W Besse Sec and Treas John H Carpenter—See p 53

BIGELOW CHENEY WIRE WORKS—417 Liberty Incorporated 1887 Capital $360,000 Pres A J Tucker Treas and Mgr Edwin C Spear Sec L E Bartlett—See p 127

Bill Raymond R & Co Inc—59 Fort Incorporated May 1913 Capital $10,000 Sec and Treas Raymond R Bill

Birnie Paper Co — 214 Birnie av Incorporated Aug 1901 Capital $60,000 Pres and Treas Donald Birnie V Pres and Asst Treas Walter Birnie Sec and Corp Clk Edmund J Birnie

Blake Mfg Co—56 Tyler Incorporated 1892 Capital $60,000 Pres Irving S Russell Sec George E Blake Treas William E Blake Asst Treas William H Blake

BLUE RIBBON MOTOR SALES INC—96 Main Incorporated Jan 1 1920 Capital $50,000 Pres Everard L Hendry Treas and Mgr G D McLachlin—See p 13

B-M-W Body Co The—36 Cypress ct Incorporated July 19 1920 Capital $50,000 Pres George A Morin Sec Frank T Walsh Treas Charles H Bailey

Booth-Townsend Co—42 Taylor Incorporated Apr 1919 Capital $25,000 Pres George R Booth Treas Frank H Johnson

Boston-Phila Despatch Corp—(308 and 309) 317 Main Incorporated Feb 24 1921 Capital $1,000,000 Pres George M Burke V Pres William J Hyland Sec Charles H Martin Treas John J Murray

BOSTON AND SPRINGFIELD DISPATCH CO—36 Lyman Incorporated June 3 1912 Capital $25,000 Pres Andrew J Shea Sec John J Murray Treas Timothy Shea—See p 76

Bourne Awning Co Inc—125 Dwight Incorporated Dec 24 1921 Pres Dana Barden Treas Mrs Pearl H Bourne Clk James W Carlin

Bowles Lunch Inc — (213) 288 Main Incorporated 1918 Capital $1,616,800 Pres Henry L Bowles V Pres Caleb W Bowles Sec William Gilbert Treas Henry L Bowles

Boyle Realty Co—(212-213) 318 Main Incorporated 1919 Capital $100,000 Pres and Treas John V Boyle Sec John H Boyle

Bozart Rug Co—369 Plainfield Incorporated Dec 1914 Capital $2,000,000 Pres William M Stevenson Treas George A MacDonald

BRADLEY MILTON CO—74 Park Incorporated Jan 30 1918 Capital $1,850,000 Pres William W Tapley V Pres Henry P Norris Sec Frederick P Klein Treas Ralph W Ellis Asst Treas Robert N Ingersoll—See p 107

Breckwood Real Estate Co—38 Water Incorporated Nov 1919 Capital $100,000 Pres Frank D Fuller Treas Alfred H Chapin

BREWER H & J CO—404 Dwight Incorporated Jan 1 1907 Pres Edwin O Hapgood V Pres Howard L Kinsman Treas Samuel S Pease Clk May E Henne—See p 69

BRIGHAM CO INC—399 Main Incorporated Dec 10 1915 Capital $100,000 Pres Matthew J Fox Sec G E Shea Treas Ernest D Bubgee—See p 53

Brightwood Laundry Co—48 Fisk av Incorporated 1920 Pres Clifford J Wells Sec and Treas Ralph H Davison, Balston Spa N Y

Broadhurst Brushes Inc—125 Dwight Incorporated 1922 Capital $25,000 Pres and Clk W G Broadhurst Treas Douglas B Weston

Broadway Theatre Co—103 Bridge. Incorporated May 1912 Capital $40,000 Pres Nathan E Goldstein Treas Samuel Goldstein

BROOKS BANK NOTE CO—140 Wilbraham av Incorporated 1896 Capital $75,000 Pres and Treas Joshua L Brooks Sec and Asst Treas Arthur D Cutler—See p 107

Brown L S Charcoal Co Inc—(530) 31 Elm Capital $30,000 Pres John J McCarty, Somerville Sec Myrtie E Brown Treas Philip H Remington

NORTON'S Detective Agency
Licensed and Bonded, Commonwealth of Massachusetts. 17 Years International Experience. A. J. NORTON, General Manager, formerly Asst. Supt. Pinkerton's Nat'l Det. Agency. Mgr. Wm. J. Burns Int. Det. Agency. Telephone Walnut 3598
532 WORTHINGTON BUILDING SPRINGFIELD, MASS.

CHARLES HALL, Inc. 65 Open Stock China and Semi-Porcelain Dinner Sets

Brown N W Piano Co Inc—144 State Incorporated June 8, 1914 Capital $15,000 Pres and Treas Nedd W Brown

Brown & Ross Inc—216 Dwight Incorporated 1915 Capital $25,000 Pres and Treas G H Brown Sec E W Wilson

***BULLOCK MFG ASSOCIATES**—46 Harrison av Pres William O Day; V Pres Mrs F Bullock Day Sec Edward W Beattie, New York city Treas Charles C Merridith—See p 120

Bunnell R R Coal Co Inc—(411-415) 289 Main Pres Russell R Bunnell

BURDEN-BRYANT CO THE—111 Lyman Incorporated Aug 1908 Capital $45,000 Pres Henry A Bryant V Pres Warren Y Widemor Treas Thomas W Burden—See insert opp 1st page names

Buxton Inc—162½ Chestnut Pres Warner R Buxton Treas J G Buxton

CARLISLE HARDWARE CO—326 Main Incorporated Feb 28 1912 Capital $150,000 Pres and Treas Fred E Carlisle Sec Alfred Downton—See p 86

CARTER H W PAPER CO—235-237 Chestnut Incorporated Apr 16 1906 Capital $70,000 Pres Edward H Tucker V Pres Charles L Beckwith Treas G Fred Estey—See p 146

Carter William Co—33 Morris Pres William H Carter, Needham Heights Sec and Treas Horace A Carter, Needham Heights Asst Treas Roscoe A Carter

CASSIDY REALTY CO—(312) 317 Main Incorporated 1914 Capital $50,000 Pres George L Cassidy Sec Barbara A Cassidy Treas George V Buxton, Woonsocket R I—See p 154

CASTLE W A CO THE—49 Lyman Incorporated Apr 1 1905 Capital $50,000 Pres William A Castle, New York Sec and Treas Clifford D Castle—See p 82

CAVE WELDING AND MFG CO—62 Taylor Incorporated May 1915 Capital $50,000 Pres Henry Cave V Pres and Gen Mgr J T Tucker Treas George H Smead—See p 170

CENTRAL STORAGE WAREHOUSE INC—270 Liberty Incorporated May 1909 Capital $25,000 Pres and Treas Thomas W Hyde—See p 165

***CHANDLER CO THE**—Napier n Armory Associated Feb 24 1912 Capital $5,000 Sec A F Bassett Treas L J Chandler—See p 124

Chandler Motors of Springfield Inc—Cor Chestnut and Liberty Incorporated Sept 1916 Capital $60,000 Pres R B Nettleton, Newton; V-Pres and Mgr Frederick A Calderwood Treas A P Underhill, Newton

Chapin & Gould Paper Co—(500) 317 Main Incorporated Mar 1900 Capital $200,000 Pres and Treas Charles L Chapin Sec Harold W Hixon

Chapman Sign Co Inc The—347 Dwight Pres Delos A Richardson Treas Carl H Chapman Clk Tracy C Richardson

CHAPMAN VALVE MFG CO THE—203 Hampshire Ind Orchd Incorporated 1911 Capital $1,500,000 Pres and Gen Mgr Adolph W Gilbert V Pres Edwin A Carter Sec and Treas John J Duggan—See p 123

Charles Inc — 289 Bridge Incorporated Feb 1914 Capital $25,000 Pres John A Wood Hartford Ct Treas and Mgr Charles F Warnock Clk M E Warnock

CHASE C P & CO INC—68 Birnie av Incorporated 1911 Capital $100,000 Pres Lyndon H Chase Sec Russell D Chase Treas Harold A Bellows—See p 108

CHASE E S & CO INC—(212) 387 Main Incorporated Mar 1 1921 Capital $25,000 Pres Albert B Franklin Jr; V Pres Harold C Dudley Sec Charles H Karr; Treas Edward S Chase—See p 34

Chicopee Supply Co Inc—67 Taylor Incorporated Apr 1920 Capital $15,000 Pres and Sec Joseph A Tulija Treas Charles Galuszka

CHOPE BRICK CO OF MASS—(214) 318 Main Incorporated Oct 25, 1921 Capital $125,000 Pres William J Kressler Treas Edward F Seyler—See p 156

City Dye Works Inc—1159 State Incorporated Nov 1921 Capital $50,000 Pres J P Nuss Treas Austin C Wigglesworth

Clement Company The—291 Bridge Incorporated May 14 1913 Capital $10,000 Pres William D Mandell Treas Benjamin M Clement

Clinton Hotel Co—108 Main Incorporated Mar 1914 Capital $50,000 Pres F L Dunlap Treas Harry S Baldwin

Coldak Company—40 Napier Incorporated 1921 Capital $1,300,000 Pres Willard Reid V Pres Hazor Smith Sec and Treas H F Blanchard

COLTON J W CO THE—Superior pl Incorporated Aug 1908 Capital $9.000 Pres and Treas T Walter Carman Clk Leslie K Talmadge—See p 118

Commercial Travelers Magazine Publishing Co Inc—(202) 29 Worthington Incorporated Nov 1910 Capital $19,000 Pres Charles W Rannenberg Sec and Treas F R Hutchinson

Commercial Trust Co—266-268 Main Highland branch 794 State Incorporated 1915 Capital $350,000 Pres Arthur J Skinner V Presidents Daniel J Doherty and Issac T McGregor Treas Raymond H Flagg Asst Treas Frank N Hughes

Connecticut Tailoring Co — (300) 274 Main Pres and Treas Charles Isenberg Sec Alexander Shallet

Connecticut Valley Motor Sales Inc—340-342 Worthington Incorporated 1920 Capital $50,000 Pres Walter L Blain Sec Thomas E Beahn Treas Thomas J Beahn

Connecticut Valley Realty Co—(816) 387 Main Incorporated Jan 1921 Capital $600,000 Pres Harry G Fisk V Pres Edward O Sutton Treas John C Robinson Asst Treas Richard M Robinson

Connery Machine and Tool Co—56 Harrison av Incorporated June 1, 1916 Capital $20,000 Pres S J Connery V Pres and Gen Mgr James R Connery Sec and Treas William L Connery

Consolidated Dry Goods Co—(616) 387 Main Incorporated Dec 1905 Capital $1,250,000 Pres Andrew B Wallace V Pres Andrew B Wallace Jr Sec D V Wallace Treas W W Cummings

Constructive Advertising Co Inc—(308) 145 State Incorporated Oct 11 1919 Capital $10,000 Pres Herbert T Osteyee Treas Alfred B Lemon

CONVERSE M S CO—19 Harrison av and 14 Main Incorporated May 4 1895 Capital $200,000 Pres E W Pierce, Boston V Pres Charles E Halstead Sec Standish S Converse Treas Melville S Converse Asst Treas Frederick R Seaver—See front cover

Cook Builders' Supply Co—41 Cypress Incorporated Dec 1 1919 Capital $30,000 Pres George S Cook Sec Frank J Cahill Treas William T A Leahy

"CERTIFIED" NATURAL ICE Best for Refrigeration Pure and Wholesome **Springfield Ice Co.** 47 DWIGHT ST. 195 ALDEN ST.

S. J. CORDNER CO., Inc. COLUMBIA Igniter Batteries
ALWAYS ON HAND
22 Taylor St. 425 St. James Ave.

Corporations—continued

Cooley Dry Goods Store The—605 Main Incorporated 1905 Pres Sec and Treas Moses L Cooley

Cooley Taxi Co Inc—Office 211 Main Incorporated 1921 Pres Arthur J Shean Sec M E Shean Treas Carroll B Mayon

Co-operative Jewelry Co—333 Main Incorporated Oct 1912 Capital $2,000 Pres Thomas F Nally Sec K C Nally Treas W A H Robinson

CORDNER S J CO INC—22 Taylor 162 N Main and 33 Railroad Incorporated Feb 7 1919 Capital $120,000 Pres David H Cordner V Pres Joseph Cordner Sec and Treas Samuel J Cordner—See top lines

Cosmopolitan Wholesale Grocery Co Inc—193 Chestnut Incorporated 1922 Pres Pasquale D'Agostino, Thompsonville Ct Treas Michael Lamagna, Thompsonville Ct Clk Pietro Popoli

Country Club Soda Co Inc—38 and 48 Emery Pres and Mgr Morris I Katz V Pres and Sec Michael Katz Treas Louis Katz

Crane Co—62 Hampden c Water Pres R T Crane Jr, Chicago Ill V Pres J B Berryman, Chicago, Ill Sec H P Bishop, Chicago, Ill Treas P T Kelly, Chicago, Ill Local Mgr Henry R Wolcott

Cravath & Parker Inc—107 Bridge Incorporated 1922 Capital $50,000 Pres Albert Cravath Sec Charles Ballard Treas Abraham M Parker

Crown China and Silverware Co—(706) 145 State Incorporated Mar 28 1921 Capital $2,500 Pres Louis Houts Treas Benjamin Hapner

Cummings M T Co—316 Main Incorporated Mar 1919 Capital $25,000 Pres Julius Price, Boston Clk Mrs Nancy Cummings

C & P Electric Works—92 Hayden Pres F C Curtis Sec and treas Henry H Curtis

Dale Bros Laundry Inc—472 Union Incorporated Nov 1 1917 Capital $10,000 Pres Daniel Dale V Pres Russell P Dale Sec Alfred C Dale Treas John A Dale

DAY C E LUMBER CO—Talcott av Brightwood n Railroad Incorporated 1914 Capital $20,000 Pres and Treas Clarence E Day—See p 109

DENTISTS AND SURGEONS SUPPLY CO—340 Bridge Incorporated Dec 1916 Capital $100,000 Pres and Treas Schuyler B Eddy V Pres H S Stedman Clk Albert E Addis—See p 69

DEXTER ROOT CO THE—9 Randall av Incorporated 1917 Pres W B Farnsworth Sec J B Markham Treas William G Tait—See p 55

DICKINSON-STREETER CO—305-307 State Incorporated 1910 Capital $30,000 Pres and Treas George W Streeter Asst Treas Mrs Florence B Streeter Clk Richard C Streeter—See back edge

Dolman Mfg Co Inc—151 Dwight Incorporated 1921 Capital $40,000 V Pres and Treas C C Jackman

Doolittle's Lunch Inc—473 Main Incorporated Feb 1921 Capital $30,000 Pres Angelo Indessi Treas Charles H Doolittle

Douglas Realty and Loan Co Inc—(311-313) 289 Main Incorporated Aug 1920 Capital $50,000 Pres George R Thornton Sec Henry W Thomas Treas William C Jackson

Downing Taylor Co—16 and 18 Lyman Incorporated May 1 1902 Capital $116,000 Pres James P Clark Sec Edwin H Clark Treas George W Ferguson

Duckworth Chain and Mfg Co Associates—41 Mill Associated 1900 Pres George H Empalls Treas John W Harris

Dumphy T L Co Inc—776 State Incorporated Jan 1 1919 Capital $15,000 Pres and Treas Thomas L Dumphy V Pres Mary C Dumphy Sec Timothy Francis Dumphy

Dunbar-Hoag Motor Co—832 State Incorporated Jan 1918 Capital $50,000 Pres D A Hoag Treas Charles R Dunbar, Holyoke Clk Helen T Clark, Holyoke

Dunlap Baldwin Co — (630) 293 Bridge Incorporated Apr 1910 Capital $10,000 Pres Frank L Dunlap Sec and Treas Harry S Baldwin

Dwightstate Co—38 Walter Incorporated 1917 Capital $100,000 Pres Frank D Fuller Treas Alfred H Chapin

Dyer & Everett Inc—555 State Incorporated Mar 1921 Capital $25,000 Pres George Seede Sec George Everett Tress Harold E Dyer

East Springfield Home Builders Co—20 Osborne ter Incorporated Apr 1915 Capital $600,000 Pres Henry L Bowles; V Pres and Treas Jenness K Dexter

Eastern Coal and Coke Co—(513) 317 Main Incorporated Aug 1920 Capital $100,000 Pres and Treas Edward J McCarthy V Pres and Sec A D McCarthy

Eastern Plate and Window Glass Co Inc—6 Auburn Incorporated Apr 10 1921 Capital $10,000 Pres Jacob Steinberg; Treas Harry Brown

Eastern Products Co—226 Chestnut Incorporated Jan 1 1920 Capital $50,000 Pres and Treas Isaac Kushner; V Pres Joseph Kushner; Sec Leon Kaufman

Eastern States Agricultural and Industrial Exposition Inc—292 Worthington Incorporated 1914 Capital $1,000,000 Pres Joshua L Brooks; V Presidents Harry G Fisk Louis K Liggett Wilson H Lee E E Philbrook Frederick G Crane Treas Charles B Whitney

Eastern States Agricultural and Industrial League (409) 168 Bridge Incorporated Sept 27 1919—Pres Horace A Moses; V Pres Edward W Hazen Sec and Treas John A Shirley

Eastern States Farmers Exchange—292 Worthington Incorporated Jan 28 1918 Pres Roy D Hunter V Presidents Mark H Moody F A Potter Sec and Gen Mgr Howard W Selby Treas Lawrence G Dodge

Eastern States Refrigerating Co—343 Bridge Incorporated March 1909 Capital $600,000 Pres William H Parks Treas James A Mahoney

Edgewood Farms Inc—ft Cortland Incorporated Feb 1922 Pres and Treas David Allen Reed Sec Charles Hagen

Eldredge Electric Mfg Co—3 Post Office sq Incorporated Oct 8 1919 Capital $25,000 Pres and Treas Arthur C Wright V Pres Norman B Ellison Holyoke Sec R A Wright

Electric Motor Repair Co—15 Park Capital $10,000 Pres and Treas John B Tufts Sec L R Tufts

ELLIS TITLE AND CONVEYANCING CO—(711) 500 Main Pres Ralph W Ellis Sec Percy G Clemence Treas Theodore W Ellis—See p 158

Empire Delicatessen Co Inc—162 State Incorporated June 1921 Capital $50,000 Pres Louis Pinkus Sec and Treas Morris I Kelleher

EMPIRE MAILING CO—103 Worthington Incorporated March 11 1912 Capital $3,000 Pres Charles B Campbell Treas B H Campbell—See p 8

FALT J P CO—(610) 33 Lyman Incorporated Feb 1910 Capital $100,000 Pres Joseph B Falt Treas J Waldo Falt—See p 64

CHILDS, Incorporated
273-279 HIGH STREET, - HOLYOKE
The Largest Shoe Store in Western Massachusetts

Court Square Store
POOLE STORES
LADIES' SUITS, DRESSES, COATS, SKIRTS
Bridge Street Store

FARM MACHINERY CO INC—65 Lyman Incorporated May 1922 Pres Charles R Weber Sec Philip C McMurdie Treas Edward Whitney—See p 122

Federal Service Corporation (441-442) 31 Elm—Incorporated Dec 18 1920 Capital $50,000 Sec B A Labine Treas R M Orr

Fernald's Exchange Inc—(623) 387 Main Incorporated June 1 1916 Capital $15,000 Pres and Treas Edgar S Fernald V Pres Charles Andrew Price New York city

FIBERLOID CORP THE—Worcester n Fiberloid Ind Orchd Capital $4,000,000 Pres Edmund J Levine, New York V Presidents W E Gilbert A S Guggenheimer and F F Squire Treas Howard B Bemis Gen Mgr Francis S Squire Clk Arthur B Reed—See p 119

Fifth Ward Market Co—473 State Incorporated 1908 Capital $5,000 Pres and Treas C A Wright V Pres Harry T Wright Sec M J Wright

Fleming Foundry Co—164 Birnie av Incorporated May 1 1909 Capital $10,000 Pres and Treas Edward J Fleming

FLINT & BRICKETT CO THE—439 Main Incorporated May 1 1900 Capital $25,000 Pres and Treas I W Brickett—See insert opp street guide

Fogarty & Hendrickson Inc—r 245 Chestnut Pres Arthur A Fogarty V Pres George W Hendrickson

Foley Paper Co Inc—4 Birnie av Incorporated June 1 1919 Capital $30,000 Pres Timothy J Foley V Pres Edward C Sloan Sec and Treas Michael T Foley

FOOT HOMER & CO INC—139 State Incorporated Jan 1901 Capital $40,000 Pres and Treas Francis D Foot—See p 85

FORD MFG CO INC—98 Broadway Incorporated 1910 Capital $5,000 Pres and Treas Charles J Ford Holyoke—See p 28

FOSS W J CO—114 Broadway Incorporated Jan 1912 Pres and Sec Charles H Bump Jr Treas William J Foss Pittsfield—See p 111

FOSS & BUMP INC—53 Union Incorporated May 1919 Capital $100,000 Pres W J Foss Pittfield Sec Dana R Johnson Treas Charles H Bump Jr—See p 113

Franklin County Condensed Milk Co—134 Cass Incorporated 1920 Capital $200,000 Pres H J Tait Treas D W Fisher

Franklin Machine and Tool Co Inc—61 Franklin Incorporated Apr 4 1917 Capital $50,000 Pres Oscar S Johnson V Pres Peter W Peterson Sec Arthur Lindholm Treas Carl B Molin

Franklin Pharmacy Inc—119 Main Incorporated 1921 Capital $10,000 Pres M G Kinsler V Pres Morris Hecker Treas Herman G Kinsler

Freedman Joseph Co The Inc—64-68 Ferry Incorporated 1918 Capital $60,000 Pres and Treas Joseph Freedman V Pres William Freedman Clk Frederick Rabinovitz

Fuller & Lavertue Co Inc—132 Florence Incorporated 1919 Capital $50,000 Pres Theophile Lavertue Treas W M Fuller Clk C. L Young

Garage Heater Co—117 Gardner Incorporated 1918 Capital $5,000 Pres Albert J Lane V Pres Louis C Smith Sec and Treas W K Lombard Jr

Garrettson-Ellis Lumber Co—(604) 307 Main Incorporated Mar 1 1919 Capital $50,000 Pres Eugene G Garrettson V Pres Howard Wheale Sec Walter P Gunn Treas Harry B Ellis

GENERAL MORTGAGE AND LOAN CORPORATION—(501) 356 Main Incorporated Jan 31 1920 Capital $5,000,000 Pres William R Landers V Pres H A Pheeny Boston Sec B M Moran Treas Charles K Thurston Dist Mgr D J St Germain—See p 35

General Photo Engraving Co Inc—9th floor 10 Broadway Incorporated Sept 9 1920 Capital $50,000 Pres Charles J Guyette V pres James E Clark Ware Sec and Treas Walter L Clark

Giant Heater Co—75 Temple Incorporated 1906 Capital $100,000 Pres Mary Ida Young Sec and Treas Henry H Caswell

GIBSON & CO INC—(304-305) 377 Main Incorporated June 2 1920 Capital $25,000 Pres and Treas Montgomery S Gibson V Pres Clarence O Howard Asst Treas Lily Standring—See p 29

GIFFIN ENGINEERING SERVICE INC—(611) 145 State Pres Harry W Giffin V Pres Alvin G Fowler Sec and Treas L H Giffin —See p 74

Gimbels Inc—435 Main Incorporated Sept 1913 Capital $10,000 Pres and Sec Isadore Gimbel Treas Henry E Serge

Glover-Krasnow Co Inc—44 Main Incorporated 1921 Pres George Krasnow Treas George E Glover

GODFREY DUFFLEY ROLFE CO —270 Worthington Incorporated Jan 5 1922 Capital $50,000 Pres Ingalls W Godfrey Sec Russell E Rolfe Treas James B Duffley—See insert opp 1051

Goldstein Benjamin Inc—17 Elm Incorporated Jan 1 1908 Capital $30,000 Pres and Treas Benjamin Goldstein Sec James M Garvey

Goldstein Bros Amusement Co—101 Bridge Incorporated Mar 1911 Capital $100,000 Pres and Sec Nathan E Goldstein V Pres and Treas Samuel Goldstein

Goldstein Samuel and Nathan E Inc—103 Bridge Incorporated 1919 Capital $100,000 Pres Samuel Goldstein V Pres and Treas Nathan E Goldstein Sec John F Jennings

Goodyear Rubber Sales Corp—472 Main Incorporated 1919 Capital $8,000 Pres Henry E Howe Treas Arthur P Stocker clk Mrs Mary Breck

GRANT ALEXANDER & SON INC—(615) 31 Elm Incorporated Jan 20 1920 Capital $35,000 Pres and Treas Raymond B Shattuck V Pres and Clk Henry L Miller—See p 160

Griffin-Rush Co—(237) 31 Elm Incorporated Nov 1 1921 Capital $15,000 Pres Robert C Rush Sec Gerald D Griffin Treas Barte J Griffin

GUARANTEE ROOFING CO THE—15-17 7th Incorporated May 1913 Capital $12,000 Pres Max Radding Treas William Sacks—See p 160

Gunzberg Stores Co Inc—236 Main Incorporated Sept 2 1913 Capital $10,000 Pres and Sec Herbert L Gunzberg V Pres Isaac S Gunzberg Treas Thomas Rohan

G-W-M Chocolate and Machinery Co Inc—171 (A) Chestnut Incorporated 1922 Pres Oscar F Granlund Treas John S Nelson Clk Carl R Molin

G & G Candy Co Inc—(7) 22½ E Court Incorporated May 10 1919 Capital $25,000 Pres Paul Govoni Sec Anthony Bretta Treas Caesar P Govoni

Hadley Co The—432 Main Incorporated Jan 1 1916 Capital $80,000 Pres Leo J Marks New York City Sec and Treas Albert J Levi

Hale Albert E Co—11-13 Stearns sq Incorporated 1904 Pres and Treas Albert E Hale Sec George H Morris

HALL CHARLES INC—411-413 Main Incorporated Feb 1 1916 Capital $200,000 Pres and Treas Charles Hiland Hall V Pres Lewis A Gregg Sec Albert A Cudner—See top lines

Hall's Hardware Inc—811 State Incorporated July 1 1919 Capital $35,000 Pres Charles H Gardner Sec J D Naylor Treas Henry S Johnston

WILLIAM C. SIMONS, Incorporated
ESTABLISHED 1886
Correspondents, MESSRS. LEE, HIGGINSON & COMPANY

OPPENHEIMER AND FIELD INSURANCE SERVICE
289 MAIN STREET Walnut 2830

Corporations—continued

Hamilton & Jerome Co The Inc—305 Main Incorporated May 16, 1916 Capital $10,000 Pres Charles R Hamilton Sec E M Hamilton Treas Edward E Jerome

HAMPDEN BRASS CO—262 Liberty Incorporated 1903 Capital $58,000 Pres A J Tucker Sec P B Wesson Treas E C Spear—See p 115

Hampden County Childrens Aid Assn—5 Court House pl Incorporated Mar 1880 Pres Frances E Stone V Pres Mrs Arthur Mathison Sec Mrs G F Flagg Treas S Kirkham

Hampden County Farmers Exchange—(324) 274 Main Incorporated Mar 1914 Capital $500 Pres Herman W King Sec and Mgr C J Grant Treas Thomas Dyer

Hampden Grinding Wheel Co—118 Fisk av Incorporated 1888 Capital $200,000 Pres Willard P Leshure V Pres Hugh G Deane Sec Frank S Hatch Treas John M Collins

Hampden Hat and Cap Co Inc —5 Winter Incorporated April 1921 Capital $8,000 Pres Isaac Schultz Clk and Treas Alexander S Walitsky

HAMPDEN HOTEL CO—140 Chestnut Incorporated July 1909 Capital $1,000,000 Pres Charles H. Tenney Treas Charles T Shean Asst Treas Fred W Peverley—See p 87

Hampden Knitting Co—office 902 Main Incorporated Mar 1907 Capital $75,000 Pres Irving H Page Chicopee Falls Treas Clifford B Potter Clk Waldo H Bates

HAMPDEN LUMBER CO—850 State Incorporated March 1902 Capital $75,000 Pres T D Potter Treas George S Lewis Asst Treas and Mgr Charles S Potter—See p 109

Hampden Lunch Co—5 Hampden Incorporated Jan 2 1919 Capital $30,000 Pres and Treas Harry Memos Sec James Memos

Hampden Paint and Chemical Co—office (505) 317 Main Incorporated 1852 Capital $100,000 Pres Edmund K Baker V Pres Donald M Baker Sec and Treas Rhea K Baker

Hampden Plumbing and Heating Co The—131 Main Incorporated May 14 1919 Capital $12,000 Pres Julius Radding Treas William Sacks

HAMPDEN RUBBER CO—356 Worthington Incorporated May 1919 Capital $25,000 Pres Harry H Herman Boston Clk and Treas B C Adams Boston—See p 25

Hampden Wholesale Grocery Co—199 Chestnut Incorporated Aug 1919 Capital $50,000 Pres W C Belding Sec E J Erard Treas C E Alden

Handy Chocolate Co 575 Berkshire av Incorporated 1914 Capital $750,000 Pres and Treas H L Handy V Pres C P Fay Asst Treas and Mgr E G Scudder

HANDY H L COMPANY—31-45 Hampden Incorporated 1904 Capital $250,000 Pres H L Handy Treas W W Sherman Chicago Ill—See back cover

Hannan-Finton Co The—45 Sharon Incorporated 1908 Capital $35,000 Pres Thomas J Finton Sec and Treas M H Meagher

Hanson Press Inc—56 Harrison av Incorporated Feb 4 1919 Capital $20,000 Pres and Treas Alvin R Metcalfe Sec Edward C Taylor

Harder Coal Co The—830 State Incorporated March 27 1915 Capital $25,000 Pres and Treas F Gordan Harder

Harley Co The—Page blvd Pres and Gen Mgr A W Morris

Harrington John F clothing Co Inc—227 Main Incorporated Aug 26 1921 Capital $5,000 Pres and Treas John F Harrington V Pres James H Mulcare Sec Michael J Mannix

HARRINGTON J S INC—385 Worthington Incorporated 1917 Capital $50,000 Pres Harry A Allen Hartford Ct Clk Arthur R Flinchbaugh Treas and Gen Mgr John S Harrington—See p 17

Harvey & Lewis Co The—331 Main Incorporated April 1906 Capital $50,000 Pres Foster E Harvey Hartford Ct V Pres Sec and Treas Ernest J Hoskins

Haskell Adams Co—137 Lyman Capital $350,000 Pres A C Manson Boston V Pres A H Downing Boston Treas W C Adams Boston

Hava Lunch Inc—12 Vernon Incorporated Mar 3 1914 Capital $15,000 Pres Frank R HawLey Treas Walter M Locke

HAYNES & CO INC—346-348 Main Incorporated Oct 1919 Capital $250,000 Pres Laurance S Haynes V Pres Theo V Clapp Sec Frederick W Rosenburgh Treas Fred P Strout—See insert opp 454

Heald John Co—275 Main Incorporated June 1919 Capital $5,000 Pres L W Merritt Sec Dana Howard Treas Arthur C Merritt

Heavy Haulage Co Inc—2 Fulton Capital $25,000 Pres Roy H Anderson Sec and Treas Ivan J Amo

HEIDNER J G & SON INC—482 Main. Incorporated Jan 1 1922 Capital $75,000 Pres Raymond F Heidner Sec John G Clark Treas Joseph G Heidner—See p 138

HENDEE MFG CO—837 State Incorporated 1913 Capital $12,500,000 Pres Henry H Skinner V Presidents William E Gilbert Frank J Weschler and Lindley D Hubbel Sec Parmly Hanford Treas Frank J Weschler Asst Treas John D Stephens—See p 125

Highland Co-operative Bank—10 Sherman Incorporated 1920 Pres Walter L Spaulding V Presidents William H Daggett and Reed R Aggas Treas Herman C Heiden Clk Carlos Ruggles Jr

Highland Ice Service Inc—Mason c Pease Incorporated 1921 Capital $25,000 Pres Henry L Quinn Sec and Treas John P Quinn

Highland Paint and Wall Paper Co—140 State Incorporated 1908 Capital $30,000 Pres Edwin F Perkins Treas Richard S Ross

Hodges Carpet Co—Front Ind Orchd Incorporated 1893 Capital $1,000,000 Pres Edwin A Carter Treas Charles W Walker Northampton

Holbrook Lumber Co—(501-502) 293 Bridge Incorporated Sept 24 1913 Capital $40,000 Pres and Treas Fred A Holbrook Sec Frances M O'Keefe

Holden Patent Book Cover Co—53 Hillman Incorporated 1907 Capital $25,000 Pres Sec Treas and Gen Mgr Miles C Holden

HOLYOKE CARD AND PAPER CO—Fisk av Incorporated 1884 Capital $300,000 Pres and Gen Mgr G Frank Merriam Sec A L James Treas H H Bowman Asst Treas John B Van Horn—See p 143

Holyoke Strand Inc—103 Bridge Incorporated 1922 Capital $30,000 Pres Samuel Goldstein V Pres and Sec Charles E Mackintosh Holyoke Treas Nathan E Goldstein

Home Builders Mortgage Corp—(307) 288 Main Incorporated 1921 Capital $1,000,000 Pres James A Mahoney V Pres and Sec Leicester B Pheeney Treas Henry M Clark

Home City Electrotype Works Inc—(812) 29 Worthington Incorporated Sept 1 1920 Capital $25,000 Pres Arthur E Wilbur Treas Joseph D Hamilton

Home City Fuel Co—229 Plainfield Incorporated Feb 1922 Capital $50,000 Pres R R Brunell V Pres J A Mahoney Sec nd Treas William H Parks

SCREENS Window and Door Fox & Cushing 293 Bridge St. Springfield, Mass.

CHARLES HALL, Inc. Sterling Silver, Cut Glass, Pottery, and Fine China

Home City Retreading and Vulcanizing Co—778½ State Incorporated 1919 Capital $2,000 Pres William H Knox Sec Everett Spalding Treas Frank Dean

Home Construction Co Inc—(315) 289 Main Incorporated Mar 1922 Capital $50,000 Pres Harry L Deirne Sec and Treas Harry E Ingraham

Home Correspondence School—(718) 29 Worthington Incorporated Dec 19 1904 Capital $40,000 Pres and Mgr F Arthur Metcalf Sec William B McCourtie Treas J Frank Drake Pittsburgh Pa

Hosiery Shop Inc The—(201) 375 Main Incorporated March 1922 Capital $25,000 Pres Harry M Gilbert Sec Ina M Bentley Treas Samuel Kay

Hotel Bridgway Co—(800) 8th floor 29 Worthington Incorporated 1919 Capital $150,000 Pres Herbert Myrick V Pres E K Myrick Sec and Treas Helen Sampson

Hotel Bridgway Corp—Bridge c Broadway Incorporated 1921 Pres Willard H Barse V Pres Augustine C Kelly

HOTEL WORTHY INC—Main c Worthington Incorporated Apr 1914 Capital $50,000 Pres Ray M Sanford Sec Charles Warren Westfield Treas Alfred Leeds—See p 88

HOUGH CASH RECORDER CO—main office and factory Ind Orchd Incorporated Nov 26 1895 Capital $30,000 Pres Walter L Spalding Treas and Gen Mgr H C Spence—See p 115

Hudson Silk Shop Inc—428 Main Incorporated March 1922 Capital $50,000 Pres Nathan Sigal Sec Irving Gutman Treas Louis Ksowsky

Hunt S M Co The—(7) 25 Harrison av Incorporated Dec 1908 Capital $10,000 Pres and Sec Charles F Hunt Treas Edward B Hunt

HUNTTING H R CO INC—(706) Myrick bdg 29 Worthington Incorporated Feb 1 1907 Capital $25,000 Treas and Mgr Henry R Huntting—See p 45

Huntting O L Co The—78 Hillman Incorporated Jan 8 1919 Capital $10,000 Pres A H Huntting Treas and Clk Oscar L Huntting

HYLAND W J MFG CO—151-153 Dwight Incorporated Oct 21 1903 Capital $20,000 Pres and Treas William J Hyland Clk Jeremiah P Enright—See top edge and p 142

Ideal Lunch Co Inc—329 Main Incorporated Oct 1913 Capital $200,000 Pres and Treas Charles R Damon Williamsburg Sec Raymond L Spear

Imperial Auto Supply Co Inc—304 Worthington Incorporated 1914 Capital $6,000 Pres Victor A Gagnon Treas Marie A Gagnon

Index Stamp Mfg Co Inc—(22) 77 Worthington Incorporated 1920 Pres Augustus Daniels Uxbridge V Pres J E Feeley Sec and Mgr Hilaire J Provost Treas Frederick E Frost Worcester

Indian Orchard Co—Ind Orchd Incorporated 1890 Capital $600,000 V Pres Robert W Day Sec W L Spaulding Treas and Agt William C Godfrey

Indian Orchard and Ludlow Co-operative Association—192 Main Ind Orchd Incorporated May 1906 Capital $10,000 Pres Anselme E Rougeau Sec Theophile Bouchard Treas Thomas F Levesque

INTERNATIONAL INSULATING CORPORATION—foot Mechanic Incorporated Apr 1918 Capital $60,000 Pres Otto Heineman New York Sec and Treas Joseph Schichter New York—See p 119

International Young Men's Christian Assn College—287 Hickory Incorporated 1885 Pres L L Doggett DD V Pres Herbert L Pratt New York Sec Lewis E Hawkins Treas Henry H Bowman

INTERSTATE ELECTRIC CONSTRUCTION CORPORATION—293 Bridge Incorporated Oct 28 1916 Capital $5,000 Pres Beatrice M Crowley Sec Paul C Bouvier Treas William H Crowley—See p 73

Itala Printing and Publishing Co—67 Taylor Incorporated Aug 1913 Capital $5,000 Pres and Treas F S Marinaro

Jackson Confectionery Co—362 Main Incorporated 1917 Capital $200,000 Pres V Pres Sec and Treas Noble T Jackson Boston

Jacobs Baking Co—78 Ferry Incorporated 1920 Pres and Treas Jacob Magaziner Sec James Mulcaure

Jensen F G & Sons Inc—315 Main Pres F G Jensen V Pres F G Jensen Jr Treas Harold H Jensen

Jersey Knitting Co—902 Main Incorporated Jan 1922 Capital $50,000 Pres Edwin T Malone Clk Waldo H Bates Treas Clarence E Mudie

Jewish Workers Co-operative Bakery—99-101 Franklin Incorporated 1921 Capital $25,000 Pres Bernard Feldman V Pres Arthur E Fisher Sec Solomon Hurwitz Treas Charles Goldsmith

Johnson's Bookstore—391 Main Incorporated June 1 1922 Capital $100,000 Pres Henry R Johnson V Pres Arthur S Johnson Treas and Clk Roger Johnson

Johnson Ira Horse Co The—14 Emery Incorporated Apr 1911 Capital $5,000 Pres Mrs C L Laird Treas and Gen Mgr A F Laird

JORDAN SPRINGFIELD CO—523 Worthington Incorporated Oct 1921 Capital $10,000 Pres and Clk H L Handy Jr Treas and Mgr Arthur E Center—See p 15

KELLY W J CO INC—15 Mill River lane Incorporated Feb 1920 Capital $50,000 Pres A B Kelly Sec and Treas Albert F Premo—See p 128

KENNEDY'S OF SPRINGFIELD—271-273 Main Incorporated Feb 14 1917 Pres and Gen Mgr Arthur R Gray Treas Frederick J Kennedy Brookline—See p 54

Kervine Republic Gas and Oil Co Inc—44 Taylor Pres J E Kerigan Sec S L Foisey Treas Thomas M Devine

Kibbe Bros Co—37 Harrison av Incorporated July 1892 Capital $100,000 Pres Robert R Cleeland VPres R J Cleeland Jr Treas Charles C McElwain Asst Treas Albert B Sanderson

King-Richardson Co The—(302) 21 Besse pl Incorporated Jan 24 1986 Capital $50,000 Pres and Treas William H Nevins Sec Edward W Beattie Jr, New York city

Klingberg Company The—(310) 318 Main Incorporated 1922 Capital $10,000 Pres and Treas W. Earl Klingberg

Knox Motors Co—53 Wilbraham rd Incorporated April 1914 Capital $2,500,000 Pres H G Fisk V Pres and Sec C H Beckwith Treas Edward O Sutton

Kramer-Gilman Co—294-296 Main Incorporated 1921 Capital $60,000 Pres Nathan Gilman Treas Paul Kramer

Lane A J Co The—117 Gardner Incorporated 1910 Capital $15,000 Pres Albert J Lane V-Pres Louis C Smith Treas W K Lombard Jr

Law J Douglas Co—262 Main Pres and Treas J Douglas Law Sec Lewis W Swan

Lawler Fred H Co Inc—1694 State Incorporated June 19 1919 Capital $1,000 Pres and Treas Fred H Lawlor

Lebanon Mining Co—29 7th Incorporated 1913 Capital $1,000,000 Pres Ernest E Towne Sec and Treas M W Towne

Le Boeuf Fountain Pen Co Inc—49 Arch Incorporated Apr 1921 Capital $100,000 Pres Frank L Simonds V-Pres Frank Le Boeuf Sec Frank Walsh Treas Edward E Le Boeuf

"Certified" Ice GUARANTEED TO BE PURE & WHOLESOME FOR ALL PURPOSES SOLD BY Springfield Ice Co. 47 DWIGHT ST. 195 ALDEN ST.

S. J. CORDNER CO., Inc. Telephone River 337 OPEN DAY AND NIGHT **Garage**
22 TAYLOR ST. 425 ST. JAMES AVE.

Corporations—continued

Leonard Motor Co—267 Chestnut Incorporated 1921 Pres William C Leonard V-Pres Marion R Leathers Sec Frank M Baker Treas George M Berry

LEWIS CHARLES C CO THE—30-36 Lyman Incorporated Sept 1 1915 Capital $75,000 Pres I P Lewis Treas I H Page Chicopee Asst Treas C A Bemis Mgr C E Harris—See p 85

LEY FRED T & CO INC—495 Main Incorporated 1905 Capital $750,000 Pres Harold A Ley V-Pres Leo L Ley Clk and Treas Fred T Ley—See p 60

Library Book House Inc—17 Besse pl Incorporated Jan 1922 Pres Gerard B Van Deene Sec Inez Waite Treas Edwarda Merriam

LIESON W A CO—320 Dwight Incorporated Mar 1920 Capital $25,000 Pres William A Lieson Treas Joseph R Spencer—See p 148

Lillie Dexter P Co—Front Ind Orchd Incorporated 1907 Capital $75,000 Pres and Treas Dexter P Lillie Sec L H Baker Asst Treas Lucian B Lillie

Lincoln Co The—100 State Incorporated Apr 3 1907 Capital $5,000 Pres Charles F Mann V-Pres George W Bath Treas and Clk Flynt Lincoln Longmeadow

Lincoln-Ray Mfg Co—216 Worthington Incorporated 1916 Capital $50,000 Pres F N Cook V-Pres and Sec Louise E Johnson Treas Inez Buckland

Long R H Motors Co—575 Main Pres Richard F Long Treas Richard H Long

Longmeadow Co Inc—(510) 293 Bridge Incorporated Oct 1 1920 Capital $60,000 Pres J Joseph Ranger V-Pres and Treas Owen Marra Sec Carrol Donegan

LORING-AXTELL CO—338 Worthington Incorporated Dec 1 1904 Capital $45,000 Pres Irving H Page Chicopee Falls V-Pres and Gen Mgr William M Lester Treas Charles H Leonard—See p 147

Low Clothing Co Inc—260 Main Incorporated Nov 1921 Lewis L Low Sec and Treas Lewis M Kamber

Ludlow Electric Light Co office (717) 387 Main Incorporated Sept 25 1914 Capital $45,000 Pres George W Lawrence Greenfield Treas Fred C Abercombie Turners Falls

Ludwig & Co Inc—129 State Pres Charles A Ericsson New York V-Pres John D Ryan New York Treas L D Perry New York

Lyman-Beers Co—105 Liberty Incorporated Feb 1920 Capital $20,000 Pres John R Lyman Treas Arthur L Beers

Lyman E M & Son Inc—83 Charles Incorporated Nov 12 1908 Capital $20,000 Pres and Treas Albert E Lyman Sec A E Fromhold

Lyman John R Co—105 Liberty Incorporated 1908 Capital $40,000 Pres and Treas John R Lyman

MacDuffie School for Girls Inc—182 Central

Magaziner Baking Corporation—353-357 Chestnut Incorporated 1919 Pres Frank L Dunlap Treas F O Hudson

Marcelle Inc—364 Main Incorporated Feb 14 1921 Capital $50,000 Pres Jacob Wieder Sec Alex Dee Treas Harry L Isenberg

Martin Lumber Co—24 Daviston Incorporated 1917 Capital $25,000 Pres Sec and Treas Carl B Martin

Martin Rocking Fifth Wheel Co—(505) 21 Besse pl Incorporated Jan 1 1916 Capital $50,000 Pres and Treas Charles H Martin Sec G M Nolan

Masonic Accident Insurance Co—(503) 145 State Pres Samuel N Munsell V-Pres Gurdon W Gordon Sec and Treas Clyde W Young

Masonic Building Association of Indian Orchard—149 Berkshire Ind Orchd Incorporated 1914 Capital $15,000 Pres Thomas H Kirkland Sec George W Miller Treas Andrew T Sproat

Massachusetts Baking Co—249 Bridge Incorporated 1917 Capital $3,000,000 Pres Charles O Swanson V-Pres Richard H Dietz, Holyoke Sec Carl N Swanson, Fitchburg Treas Walter H Dietz

MASSACHUSETTS REALTY CORP—(301) 356 Main Incorporated Nov 1 1920 Capitol $50,000 Pres and Treas Bernard S Feiner V-Pres Arthur W Rowley Sec Harold A Brown—See p 156

MASSACHUSETTS REALTY INS CORP—(301) 356 Main Incorporated Nov 1 1920 Capital $50,000 Pres and Treas Bernard S Feiner V-Pres Arthur W Rowley Sec Harold A Brown—See p 156

Massasoit Engraving Co The—77 Worthington Incorporated 1919 Pres Henry W Plate Sec Ephraim Bugbee Treas Ector F Rosati

MAYNARD COAL CO—852 State Incorporated March 1914 Capital $50,000 Pres and Treas Frederick S Belden, Hartford Ct V-Pres Clk and Mgr Ralph A Rathbun—See p 56

MAYNARD RUBBER CORPORATION THE—520 and 524 Worthington Incorporated Nov 1901 Capital $5,000 Pres Edward W Maynard V-Pres H M Cossabaum Sec and Treas Charles W Shaw—See p 25

Maynard W E Tire Co Inc—185½ Chestnut Incorporated 1919 Capital $5,000 Pres W E Maynard Clk Mrs W E Maynard Sec and Treas Russell E Stephens

Maypole Co The Inc—367 Worthington Incorporated 1916 Pres and Treas Harry H Atherton V-Pres L B Atherton Clk Frank G Hodskins

McCRACKEN & CO INC—186-188 State Incorporated Apr 24 1908 Capital $10,000 Pres and Treas Edward L McCracken V-Pres Gabrielle F McCracken Sec Irene M McCracken—See p 101

McIntosh Co—162½ Chestnut Incorporated Feb 10 1902 Capital $150,000 Pres William E Wright Treas Charles A Blodgett

McKinnon James Co The—(50) 257 Main Incorporated Jan 1 1905 Capital $2,000 Sec and Treas James McKinnon

McLoughlin Bros Inc—74 Park Incorporated 1920 Capital $300,000 Pres Edward O Clark V-Pres Charles E Miller Sec George A Fox Treas Robert N Ingersoll

Meadow Brook Creamery Co Inc—236 Chestnut Incorporated Nov 1917 Capital $12,000 Pres Gilbert M Campbell, Lyndonville, Vt Treas Gilbert M Campbell Jr

MEEKINS PACKARD & WHEAT INC—349-359 Main Incorporated May 1915 Pres Charles H Tenney V-Pres William G Wheat Sec and Treas Harold A Wheat—See opp contents

Merriman G & C Co—10 Broadway Incorporated Apr 1 1892 Pres H Curtis Rowley V-Pres Asa G Baker Sec Harris W Baker Treas Kirk N Washburn

Merry Print Inc—14 Pynchon Incorporated May 1919 Capital $10,000 Pres Helen Esselstyn Hudson N Y Sec and Treas O H Olson

Metal Saw and Machine Co Inc—40 Napier Incorporated May 5 1920 Capital $400,000 Pres Fred T Ley Sec and Treas Howard L Washburn

METALLIC DRAWING ROLL CO THE—Ind Orchd Incorporated July 1890 Capital $80,000 Pres Herbert Myrick Treas and Gen Mgr Henry C Spencer—See p 124

CHILDS, Incorporated
273-279 HIGH STREET, - HOLYOKE
The Shoe Store that Fits You When Others Fail

Court Square Store
POOLE STORES
MEN'S SUITS AND FURNISHINGS
Bridge Street Store

METROPOLITAN FURNITURE CO —538 and 540 Main Incorporated May 1894 Capital $100,000 Pres Robert N Leach, Taunton Treas and Mgr Frank W Whittier—See p 78

MILLER J H CO INC—21 Harrison av Incorporated May 25 1906 Capital $10,000 Pres Nettie E Miller Treas and Mgr J H Miller—See front cover

MILLER MFG CO—Superior pl Incorporated 1915 Capital $5,000 Pres E J Shanley Sec and Treas William J Sunn—See p 118

Modern Wet Wash Laundry Inc—10 Boylston Incorporated Mar 29 1919 Capital $10,000 Pres Cullen B Tower V-Pres John A Dale Sec Russell P Dale Treas Alfred C Dale

MOON MOTOR SALES CO INC—1095 State Incorporated Nov 27 1914 Capital $15,000 Pres and Treas Lemuel B Clark Sec M R Clark—See p 11

Moon Springfield Co Inc—348 Worthington Capital $10,000 Pres Harry V Mathews Boston Mass V-Pres B I Mathews Boston Mass Treas and Clk Herbert W Mathews

Moore Drop Forging Co—38 Walter Incorporated Oct 11 1900 Capital $525,000 Pres and Treas A H Chapin V-Presidents John M Collins Frank D Fuller and George F Williams Sec J M Williams Asst Treas F S Hatch

MORRIS PLAN COMPANY THE OF SPRINGFIELD —30 Vernon Capital $100,000 Pres William H Sargeant V-Pres Eliphalet T Tifft Treas Russell C Sayre Asst Treas Guy L Pelton—See p 37

Morrissey Bros Co—141 and 172 Main Ind Orchd Incorporated Aug 3 1915 Capital $5,000 Pres and Treas James R Morrissey Clk Joanna G Morrissey

Morse & Haynes Co—376 Main Incorporated Feb 10 1914 Capital $25,000 Pres Frank R Morse Clk Eugene B Ward Treas Lincoln C Haynes

Mortgage and Investments Co The—(332) 374 Main Incorporated 1921 Pres Charles H Bumps Jr V-Pres Guy W Downer Sec Archer R Simpson Treas George R Yerrall Jr

MURPHY JOHN A CO THE—29 Sheffield Incorporated Oct 26 1915 Capital $75,000 Pres J Livingston Pitman V-Pres Frederick Powers Treas Elizabeth H Bowler—See p 144

MUTUAL FIRE ASSURANCE CO OF SPRINGFIELD—(707) 500 Main Incorporated Feb 23 1827 Sec and Treas Herbert E Huie —See p 99

M & W Co—30 Taylor Incorporated 1912 Capital $20,000 Pres and Treas C F Munder V-Pres Carl A Wiegand Sec Kurt F Wiegand

Nagel Battery and Electric Co—2 New Incorporated 1921 Pres Louis P Ohliger Clk E Hahn, Boston Treas Clarence L Nagel

Napier-Myers Inc—(40) 324 Main Incorporated Oct 1919 Capital $75,000 Pres Charles Napier Sec Frances Playdon Treas Marcus C Myers

Nash Charles A Inc—120 Oakland Incorporated July 1 1921 Capital $400,000 Pres and Treas Charles A Nash Sec Theodore Ellis

National Equipment Co—662 N Main Incorporated Nov 1 1909 Capital $2,000,000 Pres F H Page V Presidents C A Crocker and H H Bowman Sec G C Baldwin Asst Sec K B Page Treas George A Bausman Asst Treas George S Sabin

National Jewelry Co of Springfield—162½ Main Incorporated Apr 1914 Capital $2,000 Pres and Treas Phinney L Davison Sec Lillian M Davison

National Library Bindery Co The—(728) 10 Broadway Incorporated Apr 28 1917 Capital $100,000 Pres E J Seith, Cleveland, O Sec and Treas Gerrard B Van Deene

National Loan Co — (303) 318 Main Incorporated June 1916 Capital $50,000 Pres Anna C MacDermott Sec and Treas Charles T MacDermott

NATIONAL PAPETERIE CO—93-95 Orleans c Quincy Incorporated 1889 Capital $100,000 Pres and Treas Irving S Russell V Pres George T Winne Sec Robert W Kelman Asst Treas Louis C Scheuing—See p 143

Neill & Hughes Inc—164 Bridge Incorporated Jan 1921 Capital $25,000 Pres Thomas P Hughes Clk Thomas Neill Treas Fred H Small

Nestor Realty Co—(314) 264 Main Incorporated 1919 Capital $50,000 Pres and Treas N G V Nestor V Pres James A Paul

NEW ENGLAND AUDIT CO—(514) 15 Elm Incorporated May 23 1906 Capital $20,000 Pres and Mgr Frederick J Hillman Treas Charles O Walker—See p 4

NEW ENGLAND BAKERY CO—64-82 Napier Incorporated Nov 1 1915 Pres D F Phelps, Boston Treas and Sec E Howard George, Boston—See p 28

New England Blue Print Paper Co—(214) 29 Worthington Incorporated Aug 1919 Capital $10,000 Pres George W Earle, Warren Sec and Treas Harry O Popham

NEW ENGLAND CONSTRUCTION CO—(310) 274 Main Incorporated 1910 Capital $50,000 Pres Jeremiah E Fitzgerald, New London Ct Sec and Treas William H Bowker, New London Ct—See p 63

New England Investment & Security Co—(403) 145 State Organized June 25 1906 Pres C V Wood Sec William F Crowe Treas Leverett Candee, Boston

New England Laboratories Inc—(227) 360 Worthington Incorporated Dec 29 1921 Capital $10,000 Pres and Treas George L Schadt Clk Gladys White

New England Market—526 Main Incorporated 1920 Capital $100,000 Pres and Treas Louis Katz Clk Abraham Kline

New England Motor Transport Co—35 New Incorporated Mar 1918 Capital $50,000 Pres Ernest L Clark

New England Paint Supply Co—121 Dwight Incorporated Mar 1915 Capital $25,000 Pres William P Welch Sec and Treas R Cuthbert Vivian

NEW ENGLAND PULP PLASTER CO—102 Albany Incorporated Apr 10 1915 Capital $20,000 Pres F S Valentine Clk E H Brewster Treas M E Greaney—See p 49

New England Roller Grate Co—Oak Ind Orchd Incorporated 1899 Capital $30,000 Pres David Hale Sec and Treas James Hale

New England Smelting Works Inc—Wason av c Fisk av Incorporated May 1921 Capital $25,000 Pres P M Saffex, Westfield V Pres and Asst Treas Joseph P Freedman Treas A J Saffer, Westfield Clk Moses Saffer Westfield

New England Tool and Machine Co Inc 51 Taylor Pres Sec and Treas Olaf N Christensen V Pres John J Bagley

New Haynes Hotel Co The—8-12 Pynchon Incorporated 1915 Capital $45,000 Pres and Treas Frederick F Isaacs

NEW METHOD LOAN CO—(309) 318 Main Incorporated Oct 1921 Capital $50,000 Pres and Treas Anson E Viek Sec Ruth A Moore—See p 35

WILLIAM C. SIMONS, Inc.
Established 1886
Telephone, - River 1950
Investment Bonds
Preferred Stock
Foreign Exchange

OPPENHEIMER AND FIELD INSURANCE
289 MAIN STREET Walnut 2830 Policies of Every Kind In All the Best Companies

Corporations—continued

NEW YORK & MASSACHUSETTS MOTOR SERVICE INC—72 Waltham av Incorporated 1922 Pres Thomas A Blair, New York Sec David P Mackay Treas Robert H Bradshaw—See p 167

Nichols C A Publishing Co—(417) 356 Main Incorporated June 1920 Capital $300,000 Pres Henry H Bowman V Pres Edwin C Spear Treas Frederic C H Gibbons

NORCROSS-CAMERON CO—151 Bridge Incorporated Nov 1904 Capital $10,000 Pres C E Alonzo Cameron Treas J Walter Norcross—See p 14

NORRIS-HOWARD INSURANCE INC—(303-304) 145 State Incorporated July 1919 Pres Forris W Norris Clk Ralph W Hemenway Treas Morton B Howard—See p 157

North End Pool and Bowling Alleys Inc—23 Main Incorporated Jan 1920 Pres Herbert A Sanderson Sec and Treas Fred W Davis

Nye George Company—130 Lyman Incorporated 1906 Capital $230,000 Pres and Treas Theodore H Nye V Pres Charles H Simons

O'Connell J W Inc—477 State Incorporated 1916 Capital $8,500 Pres William Jameson Sec and Treas J William O'Connell

O'Hara John F Co Inc—(209) 310 Main Incorporated July 3 1918 Capital $5,000 Pres and Treas John F O'Hara Sec James H Mulcare

Oliver & Howland Co The—240 Main and 11-17 Railroad Incorporated July 1897 Capital $10,000 Pres Arthur J Perkins Treas Stephen H Howland Sec John G Howland

Olmstead Quaboag Corset Co—48 Hampden Incorporated 1902 Capital $75,000 Pres Otto B Olmstead Treas William Atkinson

O'MALLEY M J CO THE—220-224 Franklin Incorporated 1910 Capital $50,000 Pres William O'Malley Treas John M Sullivan—See p 149

Orr Motor Co Inc—339 Worthington Incorporated Jan 1918 Capital $75,000 Pres Sterling A Orr V Pres William Orr Sec Fred Bramen Treas Ralph W Orr

Pabco Flour Mills Inc—124 Margaret Incorporated 1919 Capital $250,000 Pres and Treas Pasquale A Breglio V Pres Giuseppe P Pessolano Clk John B Breglio

Package Machinery Co—130 Birnie av Incorporated 1919 Capital $3,000,000 Pres Thomas L Jefferson Jr V Pres Roger L Putnam Sec and Treas George W Kyburg

Package Paper & Supply Corp—150 Birnie av Incorporated 1919 Capital $300,000 Pres Arthur Havemeyer Sec and Treas William R Bullard

Paper House of New England The—71 Lyman Incorporated June 1913 Capital $80,000 Pres W F McQuillen Sec E Parker Archibald Treas Charles Charmella

Parrish Walter A Audit Co—(8) Harrison av Incorporated Jan 14 1918 Capital $1,000 Pres and Treas Walter A Parrish Clk Frederick H Parrish

PARSONS-REYNOLDS CO INC—93-101 Dwight Incorporated Jan 1921 Capital $50,000 Pres Gilbert C Hall Treas W R Parsons—See p 26

Partridge Wallace H Inc—(607) 307 Main Incorporated Feb 18 1919 Capital $10,000 Pres Wallace H Partridge Sec Mary R Gallagher Treas E J Whitehead, Worcester

Patriot Publishing Co—(800) 29 Worthington Incorporated Oct 15 1909 Capital $75,000 Pres Edward B Eaton, Hartford Ct Treas Geo A Fox

PEERLESS HANDCUFF CO—47 Dwight Incorporated June 22 1914 Capital $25,000 Pres James M Gill V Pres Henry A Field Clk and Treas Marguerite C Sheldon

Perfection Grate and Supply Co—164 Birnie av Incorporated Sept 13 1905 Capital $10,000 Pres William L Cronin Clk Nelson J Hibbard Treas E J Fleming

Perkins Appliance Co—4 Birnie av Incorporated Nov 1916 Pres J L Perkins Sec A E Snow Treas J A Perkins

Perkins Henry J Co—435 Dwight Incorporated 1904 Capital $80,000 Pres Henry J Perkins V Pres S S Jackson Sec and Treas F B Perkins

PHELPS PUBLISHING CO—29 Worthington Incorporated 1880 Capital $1,000,000 Pres Herbert Myrick V Pres W A Whitney Sec and Bus Mgr Charles E Burns Treas Clarence B Clark Clk Helen Sampson—See p 150

Phillips A H Inc—Napier Incorporated Apr 2 1917 Capital $1,000,000 Pres and Treas Alvin H Phillips

Physicians Drug Mfg Assn—(20) 120 Main Incorporated 1921 Pres M L Slutskin Sec Anna B Fialky Treas S J Main

Pierce L M Co—305-309 Bridge Incorporated June 1908 Capital $95,000 Pres Fred A Hoschke Treas Leona May Peirce

Pinney E J Inc—(521) 374 Main Incorporated Jan 1 1920 Capital $125,000 Pres and Treas Edward J Pinney V Pres Richard G Moore Sec E B Progulski

Pomeroy-Williams Co—340 Bridge Incorporated May 1909 Pres and Treas Arthur C Pomeroy, New York V Pres Brower E Lockwood Sec Henry M Dean, New York

POND EKBERG COMPANY THE—9 Sherman Incorporated Nov 1918 Capital $15,000 Pres John D Pond, Agawam Sec Howard W Pond, Agawam Treas Carl N Ekberg—See p 148

POOLE DRY GOODS COMPANY—340 Main and (Court Square Store) 440 Main Incorporated Apr 1914 Capital $200,000 Pres Albert Steiger V Pres and Clk Luman S Brown Treas and Mgr J Clarke Poole—See top lines

Potter Knitting Co—902 Main Incorporated Dec 1905 Capital $675,000 Pres and Treas Clifford B Potter V Pres and Sec Waldo H Bates

PRICE & LEE CO THE—(421) 387 Main Incorporated 1891 Capital $100,000 Pres Wilson H Lee, Orange Ct V Pres Hubert J Farnham, New Haven Ct Sec Charles L Heaton, New Haven Ct Treas George T Fifield, New Haven Ct

PUFFER H C CO—194 Lyman Incorporated Aug 14 1899 Capital $60,000 Pres and Treas Herbert C Puffer V Pres Joseph C McVeigh Asst Treas Herbert R Puffer—See p 76

Pure Food Market Co—544 Main Incorporated 1915 Capital $5,000 Pres and Treas Erhardt F Vogel

RADDING EDWARD CONSTRUCTION CO—(308) 258½ Main Incorporated June 1921 Pres Edward Radding Sec and Treas Leon J Harley, 31 Elm—See p 62

Radio Development Corp—97 Dwight Incorporated Sept 1921 Capital $25,000 Pres Frank W Sickles Sec J B Silber Treas A Raoul Selber

READIO COMPANY THE—1-3-5 Magazine c Lincoln Incorporated Oct 1921 Capital $25,000 Pres Edwin C Spear V Pres and Gen Mgr George U Readio .Treas Frederick J Hillman—See p 21

NORTON'S Detective Agency Licensed and Bonded, Commonwealth of Massachusetts. 17 Years International Experience. A. J. NORTON, General Manager, formerly Asst. Supt. Pinkerton's Nat'l Det. Agency. Mgr. Wm. J. Burns Int. Det. Agency. Telephone Walnut 3598 532 WORTHINGTON BUILDING SPRINGFIELD, MASS.

CHARLES HALL, Inc. Hotel and Restaurant Supplies in China, Glass, and Silver

Rebboli Inc—18 Dwight Incorporated 1915 Capital $5,000 Pres R C Reboli, Worcester Sec Enrico Bracchi Treas Thomas A Hall

Redden Resilient Wheel Co Inc—556½ Main Incorporated June 5 1919 Capital $3,000,000 Pres Donald J Davitt Sec and Treas Eugene E Redden

Republic Mortgage and Discount Corp—(441-442) 31 Elm Incorporated Nov 3 1920 Capital $1,000,000 Pres Maurice L Angers V Pres Joseph M Grise Sec George W Hosmer Treas Frank M Beeshey

REPUBLICAN COMPANY THE—32 Cypress branch 381 Main Incorporated 1878 Capital $30,000 Pres Richard Hooker Treas Arthur H Yunker—See p 131

REPUBLICAN PUBLISHING CO—32 Cypress branch 381 Main Incorporated Dec 19 1919 Capital $180,000 Pres Richard Hooker Treas Arthur H Yunker—See p 131

RICE-DURFEE CO—331 Dwight Incorporated May 1920 Capital $25,000 Pres and Treas Charles A A Rice Sec James E Durfee—See p 130

RICE R W COAL CO THE—146 State and 29 Logan Incorporated Oct 1 1903 Capital $15,000 Pres and Sec Henry F Punderson Treas Samuel F Punderson—See p 55

RICE & LOCKWOOD LUMBER CO—(503-507) 307 Main Incorporated 1884 Capital $80,000 Pres Frank C Rice V Pres James W Hubbard Sec Robert C Pepper Treas Walter F Rice—See p 108

RIGA J G & SONS CO INC—89 Dwight Incorporated 1914 Capital $25,000 Pres Joseph G Riga Sec Harley M Riga Treas Joseph C Riga—See p 22

Rite-O-Way Electric Co Incorporated Aug 4 1921 Capital $30,000 Pres Gurdon Gordon V Pres Adam Jentock Sec Helen Maiczak, Chicopee Treas Thaddeus Maiczak

Riverside Park Amusement Co—office 435 Dwight Incorporated 1911 Capital $100,000 Pres Henry J Perkins Sec Irving Quimby Treas Frank B Perkins

Rolls-Royce of America Inc—Page blvd Incorporated Oct 8 1919 Pres L J Belnap, Montreal Sec J J McManus, New York city Treas H C Beaver

ROOD & WOODBURY CO—138 Main Incorporated 1909 Pres Fred K Rood Treas Milo K Woodbury—See p 83

ROY J G & SONS CO—21 Silver Incorporated Apr 7 1919 Capital $40,000 Treas and Gen Mgr Joseph G Roy—See p 62

Royce Laundry Co—21-25 Clinton Incorporated Mar 1891 Capital $140,000 Pres Robert A Royce Sec and Treas Stuart M Robson Asst Treas and Mgr John E McCarthy

Ruggles Carlos Lumber Co—(512) 318 Main Incorporated 1913 Capital $300,000 Pres and Treas Carlos Ruggles V Pres Lee G Bloom

Ruggles Inc—303 Bridge Capital $30,000 Pres and Treas Archibald E Ruggles Sec George A Bacon

RUSSELL JOHN W & SONS CO—47-49 Taylor Incorporated Feb 14 1910 Capital $50,000 Pres and Clk William J Russell Treas Charles P Russell—See p 122

R & V Knight Motors of Western New England Inc—523 Belmont av Incorporated Dec 1 1921 Capital $100,000 President Douglas B Wesson Sec and Treas William H Stadden

Saab Bros & Co Inc—590 North Incorporated 1921 Pres and Treas Charles Saab Sec Albert Saab

SACKETT BROS CO—850 Worthington Incorporated 1914 Capital $20,000 Pres Fred E Sackett Clk and Treas Frank H Sackett —See p 65

Safety Medicine Cabinet Co—21 Harrison av Incorporated July 1916 Capital $50,000 Pres Frederick P Eldridge, Amherst Clk Helen L Barker Treas J H Miller

Sagalyn Raphael & Co Inc—11-15 Worthington Incorporated 1921 Capital $75,000 Pres and Treas Raphael Sagalyn Sec Nathaniel Harvey

SCHIAVINA PEZZINI CO INC—145 Lyman Incorporated Jan 1 1922 Capital $25,000 Pres Victor Pezzini Treas V Pres and Clk Astore A Schiavina—See p 83

SCHNARE CONSTRUCTION CORP—(301) 356 Main Capital $100,000 Pres George V Schnare V Pres and Asst Treas Arthur J W Rowley Sec Walter H Ball and Treas Bernard S Feiner—See p 156

Sexton Drug Store Inc—372 Belmont av Incorporated 1910 Capital $2,500 Pres J H Bennett, Hartford Ct Sec and Treas Fred H Smith

SEYBOLT & SEYBOLT INC—(315-316) 387 Main Incorporated Feb 1917 Capital $15,000 Pres Winfield S H Seybolt Treas Frank E Seybolt—See p 33

S F & M Co—37 Dwight Incorporated May 1920 Capital $4,500 Pres A L Freedman

Shanklin Equipment Co Inc—(503) 356 Main Incorporated 1915 Capital $500,000 Pres Ben M S Shanklin V Pres Edward G Marshman Sec and Treas Charles D Monroe Directors Leon E Young, Southbridge; Harry S Kelsey, Boston

Sharp Rotary Ash Receiver Corp—396 Bridge Incorporated Jan 1921 Capital $600,000 Pres and Gen Mgr A D Klages V Pres D S Phelps Sec George F Leary Treas Henry S Waldron

SHEA T INC—351 Bay Incorporated July 1912 Capital $50,000 Pres T J Foley V Pres and Sec J E Hayes Treas Timothy Shea—See p 50

Shean Advertising Co Inc—26 Hampden Incorporated 1918 Capital $30,000 Pres Walter E Shean

Silbert Philip S Inc—(301) 33 Lyman Incorporated Jan 24 1922 Capital $10,000 Pres and Treas Philip S Silbert Sec Raymond Lasker

Simes & Stamp Co—806 State Incorporated April 1914 Capital $3,500 Pres Joseph B Stamp Sec Wesley K Simes Treas Frederick D Simes

SIMONS WILLIAM C INC—457 Main Incorporated Jan 3, 1922 Capital $100,000 Pres William C Simons V Pres and Treas John W Simons Sec John H Mitchell—See foot lines

SMALL-DENHAM CO—20 Dwight Incorporated Apr 1917 Capital $20,000 Pres Bernard M Small Clk Francis Smith Treas James R Denham 2nd—See p 141

Smith Carriage Co The—2 Park Incorporated 1915 Capital $50,000 Pres Norman N Fowler V Pres William Smith Fowler Treas Charles E Wells

SMITH E O CO—24-26 Lyman Incorporated Mar 1 1904 Capital $75,000 Pres and Treas Edward O Smith—See p 82

SMITH H K CO INC—824 State Incorporated Apr 1 1922 Capital $50,000 Pres Harry K Smith Sec and Treas George E Adams—See p 17

Smith John D Inc—279 Main Incorporated 1920 Capital $50,000 Pres and Treas John D Smith Clk William H Clark

Smith Millard L Co—(301) 375 Main Incorporated Mar 1921 Capital $10,000 Pres Arthur G Taylor V Pres and Treas Millard L Smith Clk Archer R Simpson

"CERTIFIED" NATURAL ICE Look for the Yellow Wagon Springfield Ice Co. 47 DWIGHT ST. 195 ALDEN ST.

S. J. CORDNER CO., Inc. PREST-O-LITE GAS TANKS CONSTANTLY ON HAND 22 Taylor St. 425 St. James Ave.

Corporations—continued

SMITH R H MFG CO THE—367 Worthington Established 1865 Incorporated 1883 Reincorporated 1910 Capital $15,000 Pres Nelson E Elmer V Pres and Gen Mfg Arthur H Rogers Sec and Asst Mgr Frank A Wakefield Asst Treas and Cashier Harold P Ferre—See back cover

Smith R W Inc—143-145 State Incorporated Jan 15 1921 Capital $30,000 Pres R W Smith Sec and Treas R W Smith Jr

*Smith & Wesson Associates—Stockbridge n Maple Associated 1909 Pres Harold Wesson V Pres Douglass B Wesson Sec George P Chapin Treas Frank H Wesson Asst Treas Victor H Wesson

Spencer Screw Co—262 Liberty Incorporated June 11 1917 Capital $100,000 Pres George C Robert Sec Joseph H Beauvais Treas and Gen Mgr Arlan M Spencer

Springfield Academy of Medicine—3d floor 137½ State Incorporated Mar 22 1907 Capital $50,000 Pres Dr J M Tracy 1st V Pres Dr J M Birnie 2d V Pres Dr Harry Byrnes Sec Dr Allen G Rice Treas Dr Eoline C Dubois

Springfield Advertising Co—40 Bliss Incorporated May 1912 Pres Treas and Mgr Gordon H Seymour V Pres Wilbur H Smith Sec Arthur E Beggs, New York

SPRINGFIELD ANDERSON MOTOR CO—351 Dwight Incorporated 1922 Capital $50,000 Pres Joseph B Nassif Treas Solomon B Nassif Clk James H Mulcare—See p 18A

Springfield Automobile Co—40 Liberty Incorporated Jan 1 1907 Capital $15,000 Pres and Treas Frederick G Jager; Sec Forrest G Kirsch

Springfield Base Ball Club—office Cooley Hotel 211 Main Pres Arthur J Shean Sec and Treas Carrol B Mayon

Springfield Battery Co—180 Spring Incorporated June 1 1919 Capital $5,100 Pres and Mgr Edward F Doughty Sec Donald C Corey Treas Henry E Corey

Springfield Blower Co—89 Morris Incorporated July 17 1917 Capital $3,000 Pres and Treas Herman C Kline Clk M A Kline

Springfield Brazing and Welding Station—12 Willow Incorporated 1913 Capital $4,000 Pres James T Porter Treas Arthur B Lewis

Springfield Breweries Co—183 Liberty Incorporated Mar 1899 Capital $2,500,000 Pres Theodore R Geisel V Pres James Q Doyle John Heydt, Charles E Reiutord Sec and Treas James A Gibbons

Springfield Brick Co — (410) 310 Main Incorporated July 1 1899 Capital $50,000 Pres Harry G Fisk Clk Edward O Sutton Treas Russell A Bailey

SPRINGFIELD BRONZE CO—66 Charles Incorporated 1921 Pres J R Gould Treas J C Tarbell—See p 114

Springfield Buick Co—758 Main Incorporated Mar 20 1913 Pres George E Graham Treas H K Noyes

Springfield Cleaning and Dyeing Co Inc—74-76 Harrison av Incorporated Jan 1 1920 Pres Nahoon Chaderjian Clk Samuel Karagozian Treas John Karagozian

Springfield Co-operative Bank—10 E Court Incorporated 1882 Pres Louis C Scheuing V Pres William D Bigelow 2d V Pres Charles H Churchill Treas A C Wentworth

SPRINGFIELD CO-OPERATIVE SOCIETY INC—15-17 Sanford Incorporated Nov 1921 Pres Charles Tildesley V Pres Howard Hamilton Sec Daniel E McCarthy Treas John A Beauchemin—See p 84

Springfield Day Nursery Corporation—103 William Incorporated May 1895 Pres Mrs Ernest D Bugbee V Presidents Mrs Walter V McDuffee and Annie L Bailey Sec Mrs Percy S Gates Treas Mrs Charles C McElwain

Springfield Drug Co Inc—618 Main Incorporated Mar 1919 Capital $10,000 Pres Mae J Pederzoli Clk Anthlony Altieri Treas E A Pederzoli

SPRINGFIELD DURANT CO—749 Main Incorporated Pres Ward Lederer V Pres C F Daly—See p 10

SPRINGFIELD FACING CO—(516) 317 Main Incorporated 1912 Capital $40,000 Pres Luman S Brown V Pres Robert D James Clk I M Lambert Treas Felix B Atwood—See p 118

Springfield Finance Co Inc—(302) 356 Main Incorporated Oct 1 1920 Capital $100,000 Pres Ernest N Worthen Treas Chester W Brown

SPRINGFIELD FIRE AND MARINE INSURANCE CO—195 State Incorporated 1849 Capital $2,500,000 Pres A Willard Damon V-Pres George G Bulkley Sec Edwin H Hildreth Asst Secretaries Walter B Cruttenden William A Hebert Carroll L Garnett and Fred E Steele Treas Francis H Williams Asst Treas Frank A Schlesinger —See p 98

Springfield Foundry Co—Oak Ind Orchd Incorporated 1877 Capital $100,000 Pres David Hale Sec and Treas James Hale

SPRINGFIELD GAS LIGHT CO—35-39 State Organized 1848 Capital $2,591,700 Pres Charles H Tenney V-Pres D Edgar Manson, Brookline Treas Eugene Milliken Asst Treas and Mgr Wallace H Bradley—See p 81

Springfield Hardware and Iron Corp—275 N Main Incorporated 1922 Capital $10,000 Pres and Treas Frank H Shattuck V-Pres and Clk Charles F Fay

SPRINGFIELD HARNESS CO—55 to 69 Dwight Incorporated 1909 Capital $5,000 Pres Alphonse U Premont V-Pres George P Premont Hampden Treas Mrs E M Premont—See p 27

Springfield Hospital The—759 Chestnut Incorporated Dec 24 1883 Pres Dr. Herbert C Emerson V Pres Dr N H Seelye Clk Edward H Marsh Treas Frank S Burt

SPRINGFIELD ICE CO—47 Dwight Incorporated Mar 19 1917 Capital $600,000 Pres James Milton Gill V-Pres Henry A Field Clk and Treas Ernest A Swift Asst Treas M C Sheldon Mgr Garret C Burger —See foot lines

SPRINGFIELD LUMBER CORPORATION—Page blvd at St James av Incorporated 1917 Capital $50,000 Pres L E Korper Hartford Ct V-Pres L T Korper Hartford Ct Sec and Treas Howard B Field—See p 109

SPRINGFIELD MORTGAGE CORPORATION—(716) Mass Mut Bdg 500 Main Incorporated 1921 Capital $1,000,000 Pres Ralph W Ellis V.Presidents John C Robinson Edward J Murphy and Walter R Weiser Treas Harry L Bradley Asst Treas Raymond A Jacobs—See p 158

SPRINGFIELD MOTOR CORP THE—780 Worthington Incorporated Feb 14 1921 Capital $100,000 Pres Max L Powell, Burlington Vt Sec M G Bike Treas C H Burnell—See p 15

SPRINGFIELD MOTOR SPECIALTIES CO—147 Chestnut Incorporated July 1 1918 Capital $50,000 Pres and Mgr Lewis I Bartlett Clk Charles J Weston Treas Ralph S Graves—See p 23

CHILDS, Incorporated 273-279 HIGH STREET, - HOLYOKE Exclusive Footwear Correctly Fitted

Court Square Store | **POOLE STORES** INFANTS' AND CHILDREN'S APPAREL | Bridge Street Store

Springfield Music Festival Assn Inc—(403) 168 Bridge Incorporated 1922 Pres Charles L Chapin V-Pres A Willard Damon Sec William C Taylor Treas George R Bond

Springfield Mutual Benefit Assn Inc—32 Ladd Sec Sarah E Jacobs

Springfield Mutual Finance Corporation—(634-635) 31 Elm Incorporated Nov 1920 Capital $250,000 Pres John G Schwenger Treas William J Schatter Clk Raymond L Combs

Springfield Navigation Co—office 35-39 State Incorporated 1908 Pres C H Tenney Clk Horace P Wood, Boston Treas Eugene Milliken

Springfield Office Supply Co—71-73 Worthington Incorporated Jan 1 1911 Capital $25,000 Pres Augustus Daniels, Uxbridge Sec and Mgr James E Feeley Treas F E Frost Worcester

Springfield Oldsmobile Co Inc—770-772 State Incorporated Capital $25,000 Pres and Treas James G Rivers V-Pres Charles R Dunbawer Sec and Clk Mrs Florence A Rivers

SPRINGFIELD PHOTO-ENGRAVING CO—3 P O Sq Incorporated Nov 8 1911 Capital $7,500 Pres Albert W Buckley V-Pres Clifford S Burdick Treas John J Dunne—See p 136

Springfield Power Associates—office (504) 33 Lyman Pres Ralph W Ellis Sec William A Whitney Treas and Mgr Willis A Ford

Springfield Provision Co—Brightwood Organized 1889 Capital $1,200,000 Treas and Mgr F A Reed

SPRINGFIELD PUBLIC MARKET INC—373-375 Main Incorporated March 1917 Capital $400,000 Pres William May V-Pres Isaac May Treas Herman Isenburg—See p 83

Springfield Railway Companies—(403) 145 State Organized Mar 15 1905 Pres Clark V Wood V-Pres A Willard Damon Sec William F Crowe Treas Leverett Candee Boston

Springfield Rescue Mission—36-38 Willow Incorporated July 25 1894 Pres George E Mayer V-Pres Edward C Douglas Sec Albert H Bemis Treas Charles H Beckwith

Springfield Safe Deposit and Trust Co—500 Main Incorporated 1885 Capital $500,000 Pres George H Kemater V-Pres and Treas Harry L Bradley V-Pres and Trust Officer Edward Kronvall Asst Treas Harold White Asst Trust Officer E Converse Lincoln

Springfield Sand and Tile Co Inc—ft Cortland Incorporated Feb 1922 Pres Rev David Allen Reed Clk Charles Hagen Treas Harry A Childs

Springfield Security Co—(302) 356 Main Incorporated Feb 1917 Capital $25,000 Pres and Treas Chester W Brown

Springfield Street Railway Co—offices (403) 145 State and N Main c Carew Incorporated March 16 1868 Capital $4,654,700 Pres Clark V Wood V-Pres A Willard Damon Sec William F Crowe Treas L Candee Boston

SPRINGFIELD TOOL CO—Depot c 2d off Page blvd Incorporated Nov 1916 Capital $100,000 Pres Wilfred J Roy Sec and Asst Treas Hugh C Crawford Treas John A Stevenson, Sharon Pa—See p 124

Springfield Turn Verein Inc—81 State Sec Christian Neubauer

SPRINGFIELD TYPEWRITER EXCHANGE INC—119 Worthington Incorporated Sept 1 1916 Capital $5,000 Pres Harry A True Sec E R True Treas James P Crowley—See p 169

SPRINGFIELD UNION PUBLISHING CO—292 Main Incorporated 1892 Capital $80,000 Pres A P Langtry Sec Maurice S Sherman Treas John D Plummer—See p 132

Springfield Wall Paper and Paint Co—26-28 Fort Incorporated Jan 5 1917 Pres George W Steel, Newington Ct V Pres and Mgr F E Hamme Treas W I Conklin, Hackensack N J

SPRINGFIELD WASTE CO—109 Mill n Locust Incorporated 1884 Capital $150,000 Pres Edward B Bennett, Hartford Ct V Pres and Treas George E Howard Sec A H Watson Asst Treas F S Graves—See p 116

Springfield Webbing Co—235 Mill Incorporated 1894 Capital $25,000 Pres Joseph Merriam Sec W H Smyth Treas L F Denio

Springfield Wholesale Grocery Co Inc—158 Lyman Incorporated May 1914 Pres Abraham Gelfman Sec and Treas J W Gelfman

Springfield Wrapping Machine Co Inc—73 Taylor Pres Irving S Russell Treas James A Mahoney

STACY E S SUPPLY CO—43 Taylor Incorporated 1917 Pres Winthrop Sargent Jr Philadelphia Pa V Pres T W Wichershan Philadelphia Pa Sec G Donohue, Middletown N Y Treas L J Oswald Philadelphia Pa Mgr W W Peacock—See p 122

STANDARD ELECTRIC TIME CO THE—89 Logan Incorporated 1888 Capital $100,000 Pres George L Riggs V Pres Clarence C Whiteford, New York Sec Charles Barrett Treas Charles B Fitts—See p 117

Standard Gas and Electric Supply Co Inc—223-227 Main Incorporated 1917 Capital $10,000 Pres and Treas Max Heyman V Pres Harry Heyman Sec Leo Heyman

Standard Jewelry and Loan Co—(B) 234 Main Incorporated 1922 Pres and Treas Harry Mahren

Standard Paper and Merchandise Co—52 Taylor Incorporated Apr 1919 Capital $50,000 Pres V Pres and Treas Michael Mazer Sec Nathaniel Harvey

STEARNS BROS INC—(306) 317 Main Incorporated Aug 6 1917 Capital $20,000 Pres and Sec Herbert S Stearns Treas Edwin F Stearns—See p 101

Stebbins E Mfg Co—354 Birnie av Incorporated 1868 Capital $100,000 Pres Frederick W Parks Treas Raymond H Smith

STEIGER ALBERT CO—345 Main Incorporated 1906 Capital $250,000 Pres Albert Steiger V Pres Ralph A Steiger Clk and Treas John H Ashley Asst Treas Robert E Doane—See back cover

Steinert M & Sons Co The—424 Main Incorporated Apr 1891 Capital $100,000 Pres Albert Steinert, Providence R I V Pres Rudolph Steinert, New Haven Ct Treas and Gen Mgr Alexander Steinert, Boston—See p 165

Stephens A E Co—(703) 145 State Incorporated 1907 Pres and Treas Albert E Stephens Sec L A Street

Sterling Textile Co—53 Quincy Incorporated 1917 Capital $4,000 Sec and Treas Alexander Beebe

Stewart John E Co—367 Worthington Incorporated Feb 1913 Capital $15,000 Pres and Treas John E Stewart V Pres and Clk Norman E Whittum

Stillwater Canoe Livery Inc—133 Hickory Incorporated Mar 1917 Capital $5,000 Pres Amy D Payne Treas and Clk Florence C Payne

BONDS WILLIAM C. SIMONS, Incorporated ESTABLISHED 1886 Springfield - - Massachusetts

OPPENHEIMER AND FIELD SP. FIRE & MARINE
289 MAIN STREET Walnut 2830 LOCAL AGENTS

Corporations—continued

Stoddard Motor Car Co—461 Worthington Incorporated 1912 Capital $10,000 Pres M J Stoddard V Pres Ralph W Stoddard Treas Edgar A Stoddard

STORMS DROP FORGING CO—Page blvd and Cottage E Spfd Incorporated Feb 1920 Capital $600,000 Pres and Mgr Frank F Storms Treas Frank O Wells, Greenfield—See p 116

Sturtevant Merrick Co—42-44 Hampden Incorporated Dec 17 1903 Capital $200,000 Pres Joseph G Merrick V Pres and Asst Treas Royal B Sturtevant Sec Edwin C Calderwood Treas Marcus H Smith

St Vincent de Paul Society, Particular Council—43 Edwards Incorporated Apr 1892 Sec Charles H Maloney

SULLIVAN-BARRETT CO INC—64-66 Taylor Incorporated 1917 Capital $10,000 Pres Jeremiah F Sullivan Clk and Treas Lawrence N Barrett—See insert opp 737

SULLIVAN T J COAL CO INC—(205) 310 Main Incorporated 1916 Capital $25,000 Pres Edward J Murphy Sec Mary G McDonough Treas Timothy J Sullivan Jr—See p 57

Sulphur Vapor Baths of New England Inc—(208) 145 State Incorporated June 23 1920 Capital $100,000 Pres Clk and Treas Irving T Norton, Northampton V Presidents Dr J F Kruse, Indianapolis Ind and Cyril F Norton, Mittineague

Sunburst Pictures Corp—(214) 360 Worthington Incorporated May 1921 Capital $150,000 Pres Albert W Plummer Clk and Treas Morris B Townsend

Superior Laundry Co—21-25 Clinton Incorporated Dec 1 1905 Capital $125,000 Pres Daniel T McCarthy Clk and V Pres Amelia S McCarthy Treas and Mgr John E McCarthy

SWAINE JOHN ARCHITECTURAL IRON WORKS INC—30-34 Cypress ct Capital $10,000 Pres Bernhard Radding Sec William Sacks—See p 120

Taber-Prang Art Co—Warwick Incorporated Aug 1 1897 Capital $550,000 Pres Frederick Taber Treas Dwight Gilmore Gen Mgr Benjamin U Cueny

TAIT BROS INC—132-134 Cass Incorporated Jan 1 1922 Capital $1,000,000 Pres Harry J Tait V Pres George G Tait Sec James C Tait Treas Frank D Tait—See front edge and p 58

TAIT COAL CO—331 Liberty Incorporated June 1912 Capital $30,000 Pres and Treas William G Tait V Pres Joseph B Markham—See front cover

Tarbell-Watters Co The—160-162 Chestnut Incorporated Jan 1915 Capital $6,000 Pres Frank B Watters Clk L Watters, Longmeadow Treas Edward N Tarbell

Thacker-Craig Paper Co—67 Taylor Incorporated Apr 1908 Capital $20,000 Pres William Craig, Chicopee Sec and Treas William R Thacker

Thompson C P Co Inc—117 State Incorporated Sept 13 1905 Capital $30,000 Pres Clifford P Thompson Clk and Treas F W Thompson

Thrift Stores Inc—243 Worthington Incorporated Jan 12 1920 Capital $50,000 Pres William L Mooney Sec and Treas Charles F Meek

Tiffany Clothing Manufacturing Co Inc—10 Broadway Incorporated July 1921 Capital $250,000 Pres and Sec Floyd E Tiffany Treas Moe Asinof

TREUCHET FRANK E CO—33 Sanford Incorporated Oct 1921 Capital $10,000 Pres and Treas Frank E Treuchet V Pres George H Williams Sec Hazel C Treuchet—See p 67

Tuohey Co The—332-334 Dwight Incorporated Apr 1915 Capital $20,000 Pres and Treas William K Tuohey Sec James E Snyder Jr Asst Treas Thomas F Tuohey

Turgeon's Sons Co Inc—(207) 307 Main Incorporated Jan 1 1920 Capital $20,000 Pres Peter Turgeon Sec and Treas Louis A Turgeon

Turners Falls Power and Electric Co—office (717) 387 Main Incorporated 1907 Pres George W Lawrence, Greenfield Treas Fred C Abercrombie, Turners Falls

UNION NEWSPAPER CO—292 Main Incorporated May 1907 Capital $10,000 Pres A P Langtry Sec H N Bowman Treas and Publisher J D Plummer—See p 132

Union Relief Assn of City of Spfd and the Town of Longmeadow—(5) 3 Market Incorporated Apr 5 1886 Pres Phelps Brown 1st V Pres Frank M Kinney and 2d V Pres George D Pratt Treas Dale S Tate Clk Mrs Robert Barton

United Art Box Co Inc—53 Hillman Incorporated Sept 1920 Capital $50,000 Pres Andrew L Gorham, Port Chester N Y Clk Theodore W Ellis Treas Robert H Hubbell

United Casket Hardware Co—32 Hampden Incorporated 1921 Capital $100,000 Pres Harold W Hodgetts V Pres Cornelius Hassell Sec Raymand W Hodgetts Treas Clinton Goway

UNITED ELECTRIC LIGHT CO—73 State Incorporated Apr 21 1887 Capital $3,200,000 Pres Robert W Day Treas Walter L Mulligan Mgr Lorenzo J Scott—See p 71

United Masonic Health and Accident Assn Inc—(303) 168 Bridge Incorporated Aug 1907 Pres and Treas Albert E Taylor, Chicopee Falls Sec Nelson H Davis

United Mfg Co The—168 Birnie av Incorporated 1900 Capital $200,000 Pres Alfred S Guggenheimer, New York V Pres W W Tapley Sec L F Morris Treas E J Levine, New York

United Nut Lock Co—325 Main Incorporated May 1909 Capital $150,000 Pres Albert E Lerche Treas Arthur C Harvey

United Sealing Machine Co—(405) 145 State Incorporated Feb 8 1921 Capital $100,000 Pres Jay M Fuller Sec D J Fuller Treas F C Kidder, S Deerfield

United Shoe Repair Co Inc—office 85 Worthington Incorporated 1921 Capital $15,000 Pres and Treas Walter L Green V Pres Joseph H Donnelly Sec Richard Blaha

United States Envelope Co—21 Cypress Incorporated 1989 Capital $8,000,000 Pres C H Hutchins, Shrewsbury Treas William O Day

United States Machinery Mfg Co—(43) 324 Main Incorporated 1922 Pres Duane H Nash Amherst Treas Jeremiah N Hubbard, Holyoke Clk Albert W Morris, Buckingham

United States Realty and Mortgage Corp—(314) 264 Main Incorporated Nov 14 1916 Capital $50,000 Pres and Treas N G V Nestor V Pres C D Cokkinias Sec James A Paul

United States Spring Bed Co—228 Birnie av Brightwood Incorporated 1889 Capital $50,000 Pres H H Bowman Treas and Mgr F M Tinkham

Utica Theatre Inc—office 103 Bridge Incorporated 1918 Capital $100,000 Pres Alfred S Black, Boston V Pres and Sec Nathan E Goldstein Treas Samuel Goldstein

Valley Mills Inc—10 Harrison av Incorporated Sept 1922 Capital $20,000 Pres and Treas Aaron Brook Sec Sampson W Gordon

VALLEY PRESS THE—32 Worthington Incorporated 1922 Pres and Treas Breck S Lewis V Pres Robert S Lewis—See p 147

Athey Metal Weather Strips Fox & Cushing 293 Bridge St. Springfield, Mass.

CHARLES HALL, Inc. Gas and Electric Fixture Contractors—Write for Estimates

VAN DUZER EXTRACT CO—Superior pl Incorporated 1915 Capital $25,000 Pres Harry C Hirsch, New York Sec and Treas Leslie K Talmadge—See p 118

VAN NORMAN MACHINE TOOL COMPANY—160 Wilbraham av Incorporated April 1890 Capital $600,000 Pres and Gen Mgr Charles E Van Norman 1st V-Pres Frederick D Van Norman 2d V-Pres Lee H Campbell Treas Frank H Page Asst Treas Ralph T Sayles—See p 124

Van Vlack Charles Co—279 Dwight Incorporated Jan 1 1914 Capital $5,000 Pres Treas and Mgr Charles T Sandquist

Venetian Beverage Co Inc—119 Chestnut Incorporated May 1921 Capital $25,000 Pres and Treas George G Tait V-Pres George P Chase Clk and Gen Mgr Shafer Greenberg

Vermont Farmers Co —34 Hanover Incorporated Jan 1917 Pres H P Lane Sec A W Allen Treas F N Wheeler

Vermont Stores Co Inc—258 Main Incorporated Jan 29 1920 Capital $10,000 Pres Harry R Cunningham Sec M E Cunningham Treas James T Sheehan

Victory Theatre Co—103 Bridge Incorporated 1919 Capital $60,000 Pres Nathan E Goldstein V-Pres Charles E Mackintosh, Holyoke Treas Samuel Goldstein Sec John F Jennings Longmeadow

Vitrolite Construction Co Inc The—(215) 360 Worthington Incorporated Jan 6 1922 Capital $25,000 Pres Owen J Marra Treas Carroll J Donegan Clk Peter Marra

Waldorf System Inc—(308) 307 Main Incorporated April 18 1919 Capital $4,500,000 Pres Percy E Woodward, Boston V-Presidents O F Kinney H S Baldwin Thomas F Ahearn Frank L Dunlap R D Clark Comptroller Harold R Peters Treas Charles F Adams

WALKER T M CO—31 to 41 Market Incorporated Dec 1911 Capital $50,000 Pres and Treas Charles E Newell Sec Harold S Cooke —See p 134

WARREN & IRRGANG CO THE—238 Dwight Incorporated 1917 Capital $200,000 Pres William F Irrgang Clk A H Warren Treas Leicester Warren—See p 118

WASHBURN'S UNDERTAKING ESTABLISHMENT INC—172 State Pres Cheney D Washburn V-Pres M P Washburn Treas J A Steele—See front cover

Wason Mfg Co—97 Wason av Brightwood Incorporated 1863 Capital $300,000 Pres Samuel M Curwen, Philadelphia Pa V-Pres Henry Pearson Sec and Asst Treas Austin H Pease Treas E P Rawle, Philadelphia Pa

Waters Francis M Advertising Agency Inc—(507) 288 Main Incorporated Jan 1 1922 Capital $50,000 Pres and Treas Francis M Waters V-Pres and Sec John A Shaw

Wawbeck Springs Inc—65-67 Fort Incorporated Sept 27 1921 Capital $25,000 Pres John A Kennedy Clk John G Findeisen Treas William H Klein

WEAKE FREDERICK A INC—(505) 293 Bridge Incorporated Apr 1 1921 Capital $50,000 Pres Harry Arterton V-Pres James Webb Sec Edward J Townsend Treas Frederick A Weake—See p 66

Wesson Maternity Hospital—120 High and Myrtle Pres Karl R Hammond V-Presidents Ralph W Ellis and William H Sargeant Sec and Treas George C Stebbins

Wesson Memorial Hospital—140 High Incorporated Apr 26 1900 Pres Harry G Fisk 1st V-Pres F J Hillman 2d V-Pres Fred J Brown Sec George B Joslyn Treas Robert N Ingersoll Supt E B Joslyn

Western Massachusetts Cadillac Co—555-563 State Incorporated Oct 19 1911 Capital $10,000 Pres and Treas Edward R Clark

Whistle Bottling Co of Mass—20 Bowdoin ter Incorporated June 27 1919 Capital $50,000 Pres and Treas Paul Englander, New York city Sec Earl C Lovejoy

Whitall Electric Co—5 Stearns sq Incorporated Nov 1915 Capital $50,000 Pres and Treas Charles P Whitall Clk Mrs C P Whitall

Whitall Radio Co—5 Stearns sq Incorporated May 1 1922 Capital $10,000 Pres and Treas Charles P Whitall Clk Mrs C P Whitall

Wico Electric Co—126 Liberty Incorporated Apr 1 1920 Capital $400,000 Pres and Gen Mgr Phelps Brown V-Pres and Works Mgr Arthur W Lamson Sec Treas and Sales Mgr Edward L Stoughton

Wigglesworth Land Co—(817) 387 Main Incorporated Dec 1921 Capital $50,000 Pres Frank E Treuchet Treas and Clk Austin C Wigglesworth

Williamson & Lawson Sand Co Inc—(401) 375 Main Incorporated Oct 1921 Capital $25,000 Sec James H Mulcase Treas Harley F Williamson

Wilson N S & Sons Inc—(405) 244 Main Incorporated 1921 Capital $75,000 Pres Norris S Wilson, Boston V-Pres Clarence F Wilson Sec and Treas Marshall W Levitt

WINCHESTER SQUARE REALTY CO—786 State Incorporated 1917 Capital $450,000 Pres Henry H Bowman Clk Ralph W Ellis Treas Clara S Reed—See p 152

WOMAN'S SHOP THE—419-421 Main Incorporated 1903 Capital $75,000 Pres and Treas Julius A Cohen Clk and Mgr Edward Freedman—See p 55

Woodhead Photo Co Inc—(20-21) 77 Worthington Incorporated May 20 1902 Capital $7,500 Pres Albert H Woodhead, Hopedale V Pres Raymond W Sparrow Treas William H Woodhead

WOODS-McNAMARA CO—311 Main Incorporated Nov 1 1917 Capital $50,000 Pres John M Blair V-Pres and Sec Richard I Delisle Treas William J Woods—See p 53

WRIGHT & DITSON-VICTOR CO—88 Birnie av Incorporated 1917 Capital $75,000 Pres George A Wright Sec W E Faulkner Treas C B Whitney—See p 9

WYCKOFF & LLOYD CO—19 to 37 Worthington Incorporated 1898 Capital $35,000 Pres Richard T Wyckoff Treas Henry W Lloyd—See back cover

Young Drug Co Inc—147 Main Incorporated Jan 1920 Capital $50,000 Pres Edward J McGinty Sec H W Young Treas Delia F Young

YOUNG W F Inc—111 Lyman Incorporated April 3 1919 Capital $500,000 Pres Wilbur F Young V Pres Mary Ida Young 2d V Pres Sadie B Young Clerk and Asst Treas Thomas B Stephenson Treas Henry H Caswell—See back cover

Young W M Regalia Co The—(227) 10 Broadway Incorporated Oct 1 1916 Capital $10,000 Pres John A McKinstry Sec Della G Young Treas Joseph W Young

Young & Mink Inc—101 Worthington Incorporated Sept 19 1919 Capital $20,000 Pres and Treas William H Young Sec Robert S Kneeland

Zutt Frederick Inc—(514) 21 Besse pl Incorporated Feb 1922 Capital $20,000 Pres Frederick Zutt Sec Charles Heinicke Treas G A Geissler

Springfield Ice Co. 47 DWIGHT ST. 195 ALDEN ST. "CERTIFIED" Natural Ice PROMPT, EFFICIENT SERVICE Tel. River 4184

S. J. CORDNER CO., Inc. Oils, Gasoline and Grease 22 TAYLOR ST. 425 ST. JAMES AVE.

Corrugated and Fibre Box Mfrs

GENERAL FIBRE BOX COMPANY Palmer n Circuit av W Spfd—See p 114

Corset Mfrs

Barcley Corset Co (303) 375 Main
Bay State Corset Co 395 Dwight
Gaffney Katherine M (312) 389 Main
Hancock Martha E (surgical) (301) 25 Harrison av
Olmstead-Quaboag Corset Co 48 Hampden

Corsetieres

Barry Helen T (302) 387 Main
Goodwin Corset Co (403) 356 Main
Lovett Mary E (511) 387 Main
Malloy Katherine E 20 Vernon
Margerum May Mrs 49 Pine
Morrill Jennie B Mrs (403) 417 Main
STEIGER ALBERT CO 345 Main—See back cover

*Cost Accountants

DOUBLEDAY FARQUHAR & DOUBLEDAY (415) 293 Bridge—See p 7
NEW ENGLAND AUDIT CO (514) 31 Elm—See p 4

Costumers

Buchholz H & Son (210) 33 Lyman

Cotton Goods Mfrs

Indian Orchard Co Front Ind Orchd
Springfield Webbing Co (bindings) 235 Mill

Cotton Warp and Yarn Mfrs

Indian Orchard Co Front Ind Orchd
Richards Fred J Co Main bey Mill

Cotton and Wool Waste

COLLINS E F & SONS 168-178 Lyman—See p 115
Lillie Dexter P Co Front Ind Orchd
SPRINGFIELD WASTE CO factory and office 109 Mill n Locust—See p 116

Cracker and Biscuit Mfrs

Loose-Wiles Biscuit Co Atlantic av
National Biscuit Co 83 Warwick
Smith Carr Baking Co 47 Lyman

*Crankshaft Straighteners

CHARTER OAK MACHINE CO 173 Chestnut—See p 22

Cream

MALLORY FRANK B 53-55 Pomona—See p 129

*Creamery

TAIT BROS INC 132-134 Cass—See front edge and p 58

*Credit Reports

BEACON ADJUSTMENT CO INC (408) 307 Main—See p 57
BEACON CREDIT EXCHANGE (408) 307 Main—See p 57
DUN R G & CO (420-426) 274 Main—See front cover

Crematory

Springfield Cemetery Association and Crematory 32 Pine

Crockery China and Glassware

Crown China and Silverware Co Inc (retail china and silverware) (706) 145 State
FLINT & BRICKETT CO 441 Main—See insert opp street guide
FORBES & WALLACE 390-396 Main—See insert opp 399
Jacobson Rae Mrs 130 Main
METROPOLITAN FURNITURE CO 538 and 540 Main—See p 78
Mitchell Mary J Mrs (china and glassware) 884 State
Quimby & Co 9 Hampden

Crushed Stone

Longmeadow Co Inc (510) 293 Bridge

Curtains Window Shades Etc

(See Window Shades and Fixtures)

*Cut Glass

MEEKINS PACKARD & WHEAT Inc 349 to 359 Main—See opp contents

Cutlers and Grinders

Leavenworth Spencer C (safety razor) 512 Main
Lockwood Alfred L 88 Bay
Rouillard Herman (safety blades) 192 N Main
Sheldon Theodore S 15 Warren av
Weidenmiller Paul Grinding Co 46 Taylor

Cutlery Mfr

Lockwood Alfred L 88 Bay

*Cutting

INDIAN WELDING CO (acetylene) 13 Cypress—See p 170

Cylinder Grinding

CHARTER OAK MACHINE CO (automobile) 173 Chestnut—See p 22
HIGHLAND MOTOR GRINDING CO 284 Wilbraham rd—See p 22
Precision Cylinder Grinding Co r 563 Liberty

Dairies

MALLORY FRANK B 53-55 Pomona—See p 129
Quinnipiac Dairy Farms (1020) 387 Main

Dairy Products

Edgewood Farms Inc ft Cortland
Leech Howard C (cream and butter wholesale) 12 Amherst
TAIT BROS INC 132-134 Cass—See front edge and p 58

*Dairy Supplies

RICE-DURFEE CO 331 Dwight—See p 130

*Dam Builders

LEY FRED T & CO INC 495 Main—See p 60

Dancing Teachers

Connolly Edward F 15 Adams
Densmore Dance Studio (203) 375 Main
Kelly John D 44 State
Lane's School of Dancing 371 Main
MacKernan Ralph 535½ Main
Parker Edith H 182 State

CHILDS, Incorporated
273-279 HIGH STREET, - HOLYOKE
SHOES and HOSIERY of Quality and Fashion

Court Square Store
POOLE STORES
BOYS' CLOTHING AND SHOES
Bridge Street Store

Dandy Roll Mfrs

CHENEY BIGELOW WIRE WORKS 417 Liberty—See p 127

Decorators

AUERBACH HARRY A 8-10 Stearns sq—See p 101
Buchholz H & Son (buildings) (210) 33 Lyman
Day N S Associates Studio 216 Worthington
DUMAS LAWRENCE W 191 Orange—See p 133
HARDING JOHN P 411 Main—See p 102
McCRACKEN & CO INC (interior) 186-188 State—See p 101
Otto J E & Son 211 N Main
Vining & Borrner 179-181 State

Delicatessen

Ballon Rudolph O 117 Spring
Baron Jacob 273 Central
Block Solomon 642 North
Boyd William M 778 State
Doersam Franz O 64 Cass
Empire Delicatessen Co Inc 162 State
Feldman Rosa Mrs 83 Ferry
FORBES & WALLACE 390-396 Main—See insert opp 399
Gootzit Harry 717 North
GUENTHER & HANDEL 7 and 9 Stockbridge—See p 83
Huettner Christian J 141 Union
Licht Benjamin 52 Ferry
Marcus Charles 1134 North
Pure Food Market Co 544 Main
Robinson Samuel L 716 Main
Savet Morris 515 Belmont av
Schnider Jack 70 Ferry
Singal Morris 718 North
Slade Jay 159 Ferry
Spicer Ida Mrs 94 Main
Springfield Creamery 603 Main
Standard Creamery Co 624 North
Stratton George L (wholesale supplies) 92 Calhoun
Torrey Frank C 26 Walnut

Dental Supplies

Crimmings J J Co (601) 307 Main
DENTISTS AND SURGEONS SUPPLY CO 340 Bridge—See p 69
Fiske Walter W (laboratory) (409) 244 Main
NEW ENGLAND DENTAL LABORATORY (laboratory) 9 Stearns sq
Springfield Dental Flask-Holder Co (3) 22½ E Court
Springfield Dental Laboratory and Supply Co (41) 327 Main
Watt Norman (laboratory) (322) 310 Main

Dentists

(See also Orthodontists)
(Those marked with a * are members of Valley District Dental Society)

*Adams Harold B (804) 318 Main
*Ager John F (2) 476 Main
Ahern John J (703) 318 Main
*Allen J Clarence (504) 417 Main
Anderson Charles R (53) 324 Main
*Andrews William F (605) 318 Main
*Armstrong William H (236) 525 Main
Balderston G Egerton B 486 Main
*Baldwin Robert A (5) 476 Main
*Banks George H (430) 31 Elm
*Barden George F (314) 310 Main
*Barney Frank G (906) 387 Main
Bickell Fred F (5) 115 State
Bilsky Philip 121 State
*Blake Mary E (4) 820 State
Bliss James F 121 State
*Boynton Walter I (411) 310 Main
*Bragg Frederick A 917 State
Brody Herman (235) 196 Worthington
Broeker Frank H (201-202) 175 State and 162½ Main Ind Orchd
*Bugbee N Penn (613) 318 Main
*Burr Walter E (11) 2½ Main
Byrd C Otto (215) 289 Main
*Cleaveland Harold H (41) 25 Harrison av
Coan Thomas M 253 Tyler
Cohen A Benjamin (1) 136 Main
Cohen Samuel (3) 841 North and (22) 465 Main
Conway Thomas J (35) 257 Main
*Cornell Julius M (24) 120 Main
*Corriveau J A (210-212) 244 Main
Cowan Vern L (318) 310 Main
*Cunningham & Clarke (404) 307 Main
*Cushman Robert N (611) 310 Main
Darack Robert J 453 Main
*Doherty John F 150 Main Ind Orchd
*Donnelly Hugh L (12) 423 Main
*Donohue Paul A (408) 244 Main
*Edson Ralph B (812) 318 Main
*Ehni Robert F (508) 356 Main
Fenton Maurice J (308) 244 Main
*Fison Harry K (430) 31 Elm
*Frost William J (414) 318 Main
Fuller Marcus A (202) 264 Main
*Fulton William S (201) 289 Main
Gesner Clarence E 33 Greenwich
*Gilbert Harry W (202) 375 Main
Ginsberg Joseph (22) 324 Main
Gray George W 400 N Main
Griffin Edward J (203) 356 Main
*Hale C Wesley 400 St James av
*Haley Robert J (308-310) 340 Bridge
Hanford Ernest R (34) 324 Main
Harvey F H 288 Chestnut
Hazen Bryant E (520) 374 Main
*Hoar Martin J (5) 4 Chestnut
*Holmes Matthew C (215) 310 Main
*Hosley H Everton (904) 387 Main
*Hurlbut Cornelius S (804) 318 Main
Jewett Frank C (23) 324 Main
Jones William B (4-5) 475 Main
Keefe John E (402) 318 Main
Keeler Lawrence S (904) 387 Main
Kelliher Robert J (518) 293 Bridge
Kennedy John J 84 Maple
King Thomas J 486 Main
*Klein Samuel (203) 310 Main
Krasnoff Charles W (6) 148 Main
LaBelle George A (314) 244 Main
*Lally Thomas J (406) 317 Main
Lanigan Thomas N (602) 318 Main
*Leikin Leon H (12) 172 Main
*Lockhart James P (36) 423 Main
Lynch Frank J (502) 318 Main
*MacDonald Patrick J (519) 310 Main
*Maguire William E (316) 340 Bridge
*Malkasian George D (202) 145 State
*Manning Paul R (903) 387 Main
*Manning William F Jr (504) 317 Main
Mannix Robert M (405) 356 Main
MARSHMAN EDWARD G (608) 310 Main office hours 9 a m to 5 p m
*Martin James F (400-401) 317 Main
McAleese T Karl (504) 417 Main
*McKenna Paul J (orthodontist) 69 Chestnut
McKnight Albert J 494 Main
*McNally Edmund J (501) 307 Main
Meacham Herbert C 172 Carew

WILLIAM C. SIMONS, Inc.
Investment Securities
Correspondents, MESSRS. LEE, HIGGINSON & CO., Boston
Direct Wires
Statistical Service

AND
OPPENHEIMER FIELD INSURANCE
289 MAIN STREET
Walnut 2830 Fire—Accident—Auto

Dentists—continued
*Merriam Robert F (403) 318 Main
*Millett Eli F (601) 318 Main
Mitchell David H (404) 293 Bridge
*Mitchell Joseph S (404) 293 Bridge
Moran John A (214) 274 Main
*Moultis Frank W (213) 310 Main
Pease George F 232 Sumner av
Pendleton George P (201) 293 Bridge
*Phillips Charles P (35) 423 Main
Plumstead Charles H (814) 318 Main
Potvin J C Zephir (324) 322 Main
*Quinn William J 536 Sumner av
*Randall H Greeley (319) 310 Main
*Redden Joseph E (511) 310 Main
Reed George G 110 White
REISER FRANK A (608) 310 Main
Renth Clifford W (407) 289 Main
*Ross Alfred M (201) 289 Main
Rousseau Blanche V (316) 340 Bridge
*Roy Emile A (305) 317 Main
Schermerhorn Louis Y 133 Dickinson
*Shaw J Wesley (713) 318 Main
*Shaw Robert M (303) 307 Main
*Sherman Elmer T 295 State
Smith F Ellerton 592 Belmont av
Smith Homer A 475 State
Speight Stephen L (204-206) 293 Bridge
*Staples Vincent J (501-509) 307 Main
*Stebbins Leonard S 90 Fairfield
Stevens Stoddard (305) 264 Main
*St Guay Francis M de (323) 374 Main
*Sullivan Jere W (228) 360 Worthington
*Swander Edward O (404) 318 Main
Swazey Walter W (33) 25 Harrison av
*Sweeney Frank A (302) 307 Main
TEMPLE EDMUND S (401) 318 Main office hours 9 a m to 5 p m
*Thompson Hugo S (1) 535½ Main
Tower Guy C (41) 25 Harrison av
*Tracy J Frank (31) 327 Main
Welch Francis W (402) 317 Main
*Welch Michael J (402) 317 Main
*Wessler Myron (6) 148 Main
*Weston Charles A (8) 786 State
Weymouth Charles H Jr (503) 318 Main
Whitehouse Frank H G (24) 327 Main
Whittemore Forrest J (318) 244 Main
*Wiley Louis N (extracting) (902) 387 Main
Wilson Herbert R (611) 310 Main
Zimmerman Harold (402) 244 Main

Designers
ENGINEERING SCHOOL OF DRAWING (machinery designing) 457 Main—See p 74A
FOYE RALPH T ADVERTISING AGENCY (312) 168 Bridge—See p 8
HURD & MASON 9th floor 10 Broadway
KITSON & NEUMANN (318) 168 Bridge—See pp 135 and 137
POND-EKBERG COMPANY THE (books and catalogues) 9 Sherman—See p 148

Detective Agencies
NEW ENGLAND DETECTIVE AND SECRET SERVICE BUREAU (417) 31 Elm
NORTON'S DETECTIVE AGENCY (532) 196 Worthington—See foot lines

*Diamond Setter
RATNER HARRY (206) 274 Main—See p 103

*Dictaphone Operator (Public)
COOLEY MISS (324) 387 Main

*Dictating Machines
DICTAPHONE THE 9 Broadway

Die Cutting and Stamping
AXTELL C S & CO (610-614) Myrick bdg 29 Worthington—See p 148
CHANDLER CO THE Napier n Armory—See p 124
Hartwell O D 294 Plainfield

Die Sinkers
(See Die Cutting and Stamping)

Directory Publishers
MANNING H A CO (319) 33 Lyman—See p 151
PRICE & LEE CO THE (419-421) Third Nat Bank bdg 387 Main Telephone River 5620

Disinfectants
Feiner Chemical Mfg Co 239 Mill office 83 Commonwealth av
West Disinfecting Co (517) 310 Main

*Distribution
BAY STATE STORAGE AND WAREHOUSE CO 385 Liberty—See p 164

District Telegraph Service
American District Telegraph Co (317-318) 387 Main
Postal Telegraph Messenger Service 205 Worthington

Dog Kennels
Dial Kennels (English bull dogs) 106 Bellevue av
Massasoit Kennels 1075 Boston rd

Doll Repairers
Dollette Doll Hospital 25 Dwight

Door and Window Screens
(See Window and Door Screens)

Doors Sash and Blinds
BENT WILLIAM E yard 160 Union W Spfd office 73 Dwight—See p 110
HAMPDEN LUMBER CO THE 850 State—See p 109
Moseley Harry K (14) 25 Harrison av
Radford Edward P (408) 318 Main
SPRINGFIELD WRECKING CO 128 N Main—See p 47
Taylor F B & Son 21 E Court
WALKER T M CO 31-41 Market—See p 134

Draftsmen
ENGINEERING SCHOOL OF DRAWING (designing detailing and training) 457 Main—See p 74A
Geckler Burton E (40) 476 Main

Draftsmens' Supplies
New England Blue Print Paper Co (blue print paper) (214) 29 Worthington

Drain and Sewer Pipe
SACKETT BROS CO 850 Worthington—See p 65
SPRINGFIELD CONTRACTORS' SUPPLY CO Napier n Armory—See p 48

NORTON'S Detective Agency Licensed and Bonded, Commonwealth of Massachusetts. 17 Years International Experience. A. J. NORTON, General Manager, formerly Asst. Supt. Pinkerton's Nat'l Det. Agency. Mgr. Wm. J. Burns Int. Det. Agency. Telephone Walnut 3598 532 WORTHINGTON BUILDING SPRINGFIELD, MASS.

CHARLES HALL, Inc. 65 Open Stock China and Semi-Porcelain Dinner Sets

*Draperies

AUERBACH HARRY A 8-10 Stearns sq—See p 101
HARDING JOHN P 411 Main—See p 102
McCRACKEN & CO INC 186-188 State—See p 101
MEEKINS PACKARD & WHEAT INC 349-359 Main—See opp contents
STEIGER ALBERT CO 345 Main—See back cover
UNITED ORIENTAL RUG MFG CO 119 Liberty—See p 161

*Drawing Roll Mfrs (Metallic)

METALLIC DRAWING ROLL CO THE Front Ind Orchd—See p 124

*Dress Accessories

MEEKINS PACKARD & WHEAT INC 349-359 Main—See opp contents

Dress Goods

STEIGER ALBERT CO 345 Main—See back cover

Dress Mfrs

Kinsler Meyer G Co 317 Dwight

Dress Patterns (Paper)

FORBES & WALLACE (Butterick) 390-396 Main—See insert opp 399
POOLE DRY GOODS COMPANY 340 and 440 Main—See top lines
STEIGER ALBERT CO (Pictorial Review and Ladies' Home Journal) 345 Main—See back cover

*Dress Plaiting

GRISWOLD'S 19 Besse pl—See p 162

Dressmakers

Abbe Emma A Mrs 8 Vermont
Adams Katherine Mrs 33 King
Alexander Ada B Mrs 944 Worthington
Alexander Elizabeth Mrs 70 Greene
Anderson Selma O 74 Oak Grove av
Anderson Sophia 49 10th
Andricopoulos Eva Mrs 350 Chestnut
Aronson Fannie Mrs 37 Hebron
Atchison A S Mrs 19 Norfolk
Austin George D Mrs 16 Cliftwood
Austin Winifred 100 N Main
Babcock William W Mrs 79 James
Bailey Anna W 986 State
Bailey Lillian M (5) 31 Maple
Barone Marion 18 Division
Beach Hattie P Mrs 216 High
Becker Anna 97 Spring
Bedard Leopoldine 9 Brightwood av
Bernard Lea Mrs 62 Harrison av
Bigelow J Paul Mrs 52 Harvey
BRIGHAM CO INC 399 Main—See p 53
Britton Rosella D 19 Montrose
Brouillard Katie G 29 Warriner av
Bryant Anna Mrs 75 Essex
Calzati Jennie (524) 387 Main
Carter Ella R Mrs 25 Montrose
Chapin Ida C Mrs 76 Northampton av
Chestnut Edith 106 College
Chilcoat Ada J 198 Walnut
Chouinard Angelina Mrs 18½ E Hooker
Clancy Minnie A 111 Bancroft
Clark Mary E 18 Spencer
Coburn George H Mrs 24 Ozark
Coffey Kate G 29 Spring
Coleman Anna M 27 Salem
Coolbroth Alexina F Mrs 53 Bradford
Coolidge Lillian A 47 Grand
Costello Bertha Mrs 96 Calhoun
Cutler Mabelle E Mrs 25 George
Dailey Mary 441 Union
Dale Rose M 8 Lincoln
Daly Alice A 88 Catharine
Dashner Grace 80 Sargeant
Davis Elizabeth F 18 Whittier
Dearth May Mrs 27 Andrew
Demond Jessie A 14 Pendleton av
Devine Margaret 145 Spring
Dorval Edmond Mrs 22 Morris
Dowling Margaret M Mrs 44 Brookline av
Doyle Mary J 45 Gardner
Dublin Rosa L Mrs 73 Franklin
Dugger Carrie B Mrs 15 Olive
Dumaine Irene C Mrs 23 Thomas
Dupuis Maximilien Mrs 178 Main Ind Orchd
Duquette Marie A E Mrs 25 Grove
Elderington Frances F 52 Walnut
Evans Nina K 25 Kenyon
Falk Fannie Mrs 24 Allendale
Fantoni Antonio Mrs 15 Alert
Farr Evelyn A 570 N Main
Farrell Mary J 166 Bowdoin
Fegan William E Mrs 112 King
Finch Mary A Mrs 53 Scott
Forgea H W Mrs 786 State
Fortune Addie 12 Homer
Fortune Elizabeth 49 Reed
Fortune Minnie 49 Reed
Fox Eulalie A 40 Sterling
Fraham Helen N 59 Waverly
Fuller Clara A 79 Market
Furey Margaaret E (4) 55 High
Gagne Josephine 615 Dickinson
Gamache Dorilla Mrs (327) 525 Main
Gates Anna M 82 Stockman
Gibbons Delia 61 Greene
Glover Carrie 34 Hawthorne
Goewey Carolyn S 265 Dwight st ext
Gonsalves Mary Mrs 101 Congress
Grant Jessie C 730 Sumner av
Gregoire Alfred J Mrs 27 Powell av
Griggs Fred P Mrs 542 Union
Grout Mary E Mrs 30 Myrtle ter
Haatanen Albina 107 Cass
Halloran Patrick H Mrs 42 Alfred
Hamilton F M Mrs (23) 820 State
Hanaway Abbie H 135 Spring
Hanks Margaret P Mrs 90 Dawes
Hannon Katie A (5) 607 Main
Harrison Charlotte 129 Florence
Hart Edith A Mrs 1 Colton pl
Hart Mary J Mrs 49½ Pine
Hayden Georgianna L Mrs 91 Bowles
Hebert John H Mrs 162 Central
Hicks Agnes M 20 Pine
Hoffman Walker Mrs 270 Pearl
Hoose Alma E 49 Pearl
Houghton M A Tansley Mrs 29 Elliot
Hoves Hildegarde Mrs 84 Spring
Howard Etta L Mrs 20 Gunn sq
Howard Margaret M 16 High
Howard Mary J 24 Bliss
Hughes Bridget Mrs 22 Morris
Jackson Harriet S Mrs 21 Prince
Jarry Isabel Mrs 25 Clifton av
Johnson Elizabeth M 34 Shattuck
Johnson Evelena 761 Liberty
Johnson Ida M 126 Orleans
Jones Kate M (4) 57 High
Kendall Mary W 81 Pendleton av
King Natalie Mrs 52 Walnut
Kramer Max 177 White
LaBrake Mary Mrs 22 Morris
Lamb Grace I 6 Salem
Lambert M K Mrs 60 Dawes
Langlois Rose 79 Oak

"CERTIFIED" NATURAL ICE Best for Refrigeration Pure and Wholesome Springfield Ice Co. 47 DWIGHT ST. 195 ALDEN ST.

S. J. CORDNER CO., Inc. COLUMBIA Igniter Batteries ALWAYS ON HAND 22 Taylor St. 425 St. James Ave.

Dressmakers—continued
Lawson & Boudreaux (318) 317 Main
Leadbetter Ruth 178 Orange
Louis Grace A Mrs 178 Orange
Lyons Lilla J 730 Main
Mason Helen L 99 Pendleton av
Maxted George H Mrs 72 Auburn
May Harriet L Mrs 109 High
McCleary C E Mrs 545 Berkshire av
McDermott Thomas Mrs 15 Melrose
McDonough Ellen 223 Pendleton av
McGarvey Mary A 235 Dickinson
McGetrick Margaret E 67 Northampton av
McGrath Mary A 15 Myrtle
Meacham Lizzie M Mrs 70 Burr
Meehan Mary V 94 Genesee
Meenaghan Bridget E 27 King
Mending Shop (425) 21 Besse pl
Miles Georgie M 146 Quincy
Miskell Helen (323) 387 Main
Molloy Elizabeth T 17 Woodworth av
Morgan Belle Mrs 210 High
Morgan Mollie 36 Mooreland
Morgan Ruth 36 Mooreland
Morin Alcide Mrs 110 E Alvord
Mullin Daniel F Mrs 431 Hancock
Murphy Lucy 213 Pendleton av
Murray James B Mrs 93 N Main
Neff Rudolph O Mrs 26 Winchester
Nelson Charles H Mrs 93 Wilbraham rd
Norcross Nettie L 14 Commonwealth av
O'Connor Helen C 98 Massachusetts av
O'Connor Mary J 98 Massachusetts av
O'Keefe Maria L 120 Belmont av
Paige Della M 120 Main
Panko Michael 20½ Parker Ind Orchd
Peer Mae B Mrs 52 Dunmoreland
Perkins Ellen A Mrs 128 Marion
Phaneuf P Mrs 399 Main
Phillips Ella 368 Liberty
Pierce Rose F 73 Butler
Pollard Lillian P 119 Quincy
Porter Emma J Mrs 41 Charter
Powers Mary H 587 Worthington
Pratt Clara N 141 Lebanon
Premo Eliza Mrs 11 Grove
Purtell Mary A (8) 53 High
Reno Anna A (51) 40 High
Richards Josephine Mrs 574 Chestnut
Richardson Minnie Mrs 83 Abbe av
Richmann Etta 361 Belmont av
Roberts Lena V 18 Beaumont ter
Russell Delia M 117 Dawes
Russell Martha 210 High
Scannell Margaret M 52 Dearborn
Shaw Mary J Mrs 580 State
Shea Anna 7 Newman
Shea Catherine 7 Newman
Shea Mary E 21 Ventura
Sherman Minnie J 387 Central
Sibley May E 36 Ringgold
Simon Marie Mrs 683 Main
Simonson Elizabeth Mrs 39 Knox
Sinnery Gertrude M Mrs 19 Monroe
Smith Florence 34 Allendale
Smith Hattie E 28 Greenwich
Stacker Bertha 43 Avon pl
Stafford Mary E Mrs 50 Clinton
Stevens Ella G 7 Newman
Stevens Frances R 162 Bowles
Stillman Edderlyn F Mrs 98 Freeman ter
Stroebele Anna B Mrs 477 Belmont av
Sullivan Mary G 37 Linden
Sullivan Mary J Mrs 155 Oakland
Tansley Mary A Mrs 29 Elliot
Thomson Josephine Mrs (7) 99 High
Thurston Martha B 71 Morris
Titus Ida Mrs 52 Adams
Wahlberg Beth T 52 Vermont
Wallenberg Esther 249 Tyler
Welch Mary E 9 Bay
Weston Alice M 19 Warner
Whitcomb Etta Mrs 18 Erie
Whiting Frank Mrs 83 Central
Willcutt Lydia 941 Sumner av
Williams Mabel Mrs 238 N Main
Williams Mary A 40 Warriner av
Withey William A Mrs (1) 11 Myrtle
Worthington Dressmaking Shop (228) 196 Worthington
Wright Alice W 49 Dawes

Dressmakers' Supplies

Bay State Trimming Co 16 Pynchon

*Drinking Fountains

HYLAND W J MFG CO 151 and 153 Dwight —See top edge and p 142

*Drop Forge Dies and Tools

FLINK & OLSON 518 Page blvd

Drop Forgings

Moore Drop Forging Co 38 Walter
STORMS DROP FORGING CO Page blvd and Cottage E Spfd—See p 116

Druggists

Adams Charles F 54 Walnut
Adams Co Inc 429 Main
Barker Irvin R 32 Main
Beauvais Fortunat M 428 Belmont av
Beauvais Joseph H 570 Main
Belmont Co (mfrs) 368 Belmont av
Blanc Neil 728 North
Bristol Drug Store 343 Wilbraham rd
Cabana George E 298 Franklin
Central Pharmacy 267 Central
Chamberlain's Pharmacy 192 White
Charron Joseph S 236 N Main
Chenette's Pharmacy 164 Main Ind Orchd
Clancy Daniel M 152 Main Ind Orchd
Dearborn Harold W 1081 State
DeFrate & Raleigh 190 State
Delehanty James W 492 Mill
Eastern Av Apothecary Hall 264 Eastern av
Erard Philip V 398 N Main
Essex Pharmacy 853 North
Exedis Michael D 188 Eastern av
Fessant John 433 Chestnut
Flittner Frederick B 228 Eastern av
Forest Park Pharmacy 512 Sumner av
Franklin Pharmacy Inc 119 Main
Hayn Herman E 807 Main
Highland Pharmacy 360 Bay
Jarrett's Pharmacy 121 Spring
Keefe Daniel F 180 Hancock
King C W & Co 749 Sumner av
Leary Arthur J 296 Hancock
Leonard E F & Co 72 Main branches 298 Belmont av and 269 N Main
Lerche Albert E 325 Main
Levin Abrion 771 North
Liberty Heights Pharmacy 809 Liberty
Liggett Louis K Co 381 Main
Markels Caesar 693 North
May Albert W 303 Belmont av
Millane Martin F & Co 441 Armory
Mongeau Paul 218 Main Ind Orchd
Murphy T F Co 369 Chestnut
Nagle W S Co 59 Sumner av
National Drug Store 366 Main
O'Connell J W Inc 477 State and 946 Worthington
Palace Pharmacy 272 Worthington

CHILDS, Incorporated 273-279 HIGH STREET, - HOLYOKE The Largest Shoe Store in Western Massachusetts

Court Square Store | **POOLE STORES** | Bridge Street Store
LADIES' SUITS, DRESSES, COATS, SKIRTS

Parker Ernest L 21 White
Rivenburg Clarence H 167 Chestnut
Rivenburg's branch 561 Worthington
Rudden's Pharmacy 591 Liberty
Ryan Charles V 194-196 Main
Sadler William L 530 Main
Saratoga Pharmacy 732 Main
Scalise Frank 609 Main
Sexton Drug Store Inc 372 Belmont av
Shankman Abraham M 1171 North
Shapiro David 326 N Main
Sherman Pharmacy 155 Sherman
Smania Drug Co 490 Worthington
Smith John D Inc 279 Main
Sorel Honorius J 428 Plainfield
Springfield Drug Co Inc 618 Main
Stagnaro A J & F W 564 State
Sunter Alexander E 85 Wilbraham rd
Sunter William 165 Oakland
Terney Louis B 438 Chestnut
Thompson C P Co Inc 117 State
Timin Charles L 293 North
Welch John H 510 N Main
Wheeler's Drug Store 802 State
Winchester Square Pharmacy 827 State
Winthrop Pharmacy Harry P Elsey prop 643 Main
X Pharmacy The 554 Belmont av c Dickinson
Young Drug Co Inc 147 Main

Druggists (Wholesale)

BREWER H & J CO 404 Dwight—See p 69

Druggists' Sundries

Fay Rubber Corp 22½ E Court

Dry Goods

Abrams Ely 769 North
Alley Joseph 542 Worthington
Bilsky Jacob 608 North
Blake Fred A 513 Sumner av
Bonemery Charles 110 Oak
Borsa John M 10 Parker Ind Orchd
Britton Ernest 175 Walnut
Charles Inc (suits and gowns) 289 Bridge
Clark Theodore H Hancock c Walnut
Cooley Dry Goods Store The 605 Main
Cronin Margaret E 67 Eastern av
DiClementi Pietro 786 Main
Epstein & Alman 1209 North
Fair Store The 567 Main
Falk & Falk 57 Ferry
Fishkin Hyman 118 Hancock
FORBES & WALLACE 390-396 Main—See insert opp 399
Frangeia Peter 77 Ferry
Genewosh Porferi 851 North
Gluskin Isadore M 157 Main
Goldsmith Jacob 80 Ferry
Green Samuel 611 Main
Gruszkowski Adam 738 North
Hewitt Fred P r 509 Belmont av
Hodge L M Mrs 339 Bay
Hutner I & J 98 Ferry
Joseph A & Bros (wholesale) 115 Lyman
Karam Antonio 137 Ferry
Karam Peter 21 Ferry
Katzan Edward 222 Dickinson
Kitchener Levy 166 Main Ind Orchd
Kozansky Meyer 669 North
Kurtycz John W 16 Parker Ind Orchd
Leff Samuel 760 North
Lerner Louis 459 N Main
Lerner Mary Mrs 18 Parker Ind Orchd
Lewis Katherine V Mrs 346 Orange
Makilnski Stanislaw 28½ Parker Ind Orchd
MEEKINS PACKARD & WHEAT INC 349-359 Main—See opp contents
Morawiec Mary Mrs 18 Parker Ind Orchd
Murono Lillian M 25 Wilbraham rd
Natow Joseph 169 Main
Natow Joseph H 145 Ferry
Nealy Anna T 156½ Main Ind Orchd
New England Dry Goods Co (wholesale) 191 Chestnut
Niss & Shamis (wholesale) 197 Chestnut and (jobbers) 758 North
Orkin Louis 84 Ferry
Osgood Edna L 1075 State
POOLE DRY GOODS COMPANY 340 Main and 440 Main—See top lines
RELIABLE DRY GOODS CO (wholesale) 15 Hampden—See p 70
Rosenthal Abram 112 Ferry
Rubin Bros (wholesale) 36 Taylor
Saab Bros & Co 590 North
Sagalyn Raphael & Co Inc (wholesale) 11-15 Worthington
Schulman Louis 640 North
Shipley & Broughton 213 Hancock
Silbergleit Barnett 620 North
Silver Abraham 8 Bristol
Simes & Stamp Co 806 State
Slutzky Samuel 1158 North
Smyt Julia Mrs 489 Main Ind Orchd
Sporn Samuel 177 Hancock
Springfield Cloth Store (dress and wash goods) (303) 289 Main
Springfield Dress Goods Exchange (dress goods) 15 Harrison av
STEIGER ALBERT CO 345 Main—See back cover
Truesdell William E (wholesale) 33 Lyman
Turbiner Charles 127 Ferry
Valley Mills Inc (silks and dress goods) 10 Harrison av
Waldman William 61 Ferry
Weeks Mabel 59 Hancock
Weisberg Morris 1201 North
Ye Fabric Shoppe (dress goods) 377 Main

*Duralumin and Aluminum Alloys

BAUSH MACHINE TOOL CO (metals division) (blooms billets slabs forgings sheets) Plainfield n Wason av—See p 121

Dye Mfrs

Heller & Merz Co The 20 Lester
Rainbow Dye Co 151 Dwight

Dyers

(See also Cleaners and Dyers)

Bay State Thread Works 15 Mill
Fitzgerald Henry W 308 Bridge
HEGY'S INCORPORATED 135 State—See p 70
HOMICKI WLADYSLAW F 724 Main—See p 166
Indian Orchard Co (cotton dyers) Ind Orchd
LEWANDOS FRENCH DYEING AND CLEANSING CO 294 Bridge—See insert opp 528
Metropolitan Dry Cleaning & Dyeing Works The 135 Dwight
Sanitary Cleansing and Dyeing Co 433 Eastern av

Earthwork Contractors

(See Contractors for Earthwork)

WILLIAM C. SIMONS, Incorporated
ESTABLISHED 1886
Correspondents, MESSRS. LEE, HIGGINSON & COMPANY

OPPENHEIMER AND FIELD INSURANCE SERVICE
289 MAIN STREET
Walnut 2830

*Eave Troughs

YOUNG BROS CO (wood) 50 Laurel av—See p 121

*Edge Gilder

WEGMAN EDWARD (books cards etc) 279 Dwight

Eggs

KERR CHICKERIES INC THE (wholesale and retail) 76 Elmwood av W Spfd PO address Spfd—See opp inside front cover

Elastic Hosiery

(See Surgical Instruments and Supplies)

Electric Fixtures

INTERSTATE ELECTRIC CONSTRUCTION CORPORATION 293 Bridge—See p 73

Electric Gas Lighting and Supplies

(See Gas and Electric Fixtures)

Electric Light and Power Companies

Agawam Electric Co The office (717) 387 Main
Turners Falls Power and Electric Co office (717) 387 Main
UNITED ELECTRIC LIGHT CO ft State office 73 do service bdg 210 Alden—See p 71

Electric Lighting Supplies

HALL CHARLES INC 411-413 Main—See top lines

Electric Motors

BACON-TAPLIN CO 59 Hillman—See p 111
Electric Motor Repair Co 15 Park
LANFAIR CO (and generators) 100 Dewey W Spfd—See p 74

Electric Needle Specialists

Bohling Sadie E (503) 417 Main
IMPERIAL TOILET BAZAR (924-925) 387 Main—See p 86
Mauger Lillian H Mrs (201) 21 Besse pl
NICHOLS AMOS PAUL (517) 21 Besse pl—See insert opp 1051
NICHOLS KATHERINE E MRS (517) 21 Besse pl—See insert opp 1051

*Electric Shoe Repairing

U S SHOE REPAIR SHOP 121 Wilbraham av—See back cover

Electric Signs

CUSACK THOS CO 675 Main—See p 163

Electric Starting Lighting and Ignition Service

ALLEN EDWIN G 32 Worcester W Spfd—See back cover

Electrical Apparatus and Supplies

Atlantic Radio Co Inc 115 Bridge
A & B ELECTRIC CO 151 State—See p 72
Beecher George D 37 Dwight
BRIGHTWOOD ELECTRIC CO 145 N Main—See p 73
BROWN & ROSS INC (wholesale supplies) 216 Dwight
Collins Electric Co 92 State
C & P Electric Works Inc 92 Hayden
Davies Rees W 37 Dwight
Eastern States Willy's Light Corp 79 Dwight
ELECTRIC VEHICLE CO (storage batteries and electric car supplies) 753 Main—See p 16
Forest Park Electric Co 406 Dickinson
Gainaday Electric Co (household appliances) 225 Worthington
General Electric Co (sales office) (1008) 387 Main
Harris Electrical Appliance Co (8) 109 Worthington
Hayes Charles E Co 34 Taylor
INTERNATIONAL INSULATING CORPORATION foot Mechanic—See p 119
KELVINATOR (Kelvinator refrigeration) 43 E Court
KELVINATOR SALES CO 43 E Court
MURPHY-WARREN ELECTRIC CO 138 State—See p 72
Pratt Austin J 19 Wilbraham rd
Radio Development Corp (radio) 94 Dwight
Satin Electric Supply Co 326 Dwight
Springfield Radio Co The 231 Main
SULLIVAN-BARRETT CO INC (storage batteriees) 64-66 Taylor—See insert opp 737
Tuohey Co The 332-334 Dwight
United Radio Stores Inc (Wireless Apparatus) 276 Worthington
Wagner Electric Mfg Co 34 Norfolk
Westinghouse Electric and Mfg Co (starting lighting and ignition equipment) 82 Worthington plant Page blvd n Stevens
Wetmore Savage Co 46 Hampden
Whitall Electric Co The 5 Stearns sq
Wico Electric Co (storage batteries and igniters) 126 Liberty

Electrical Contractors and Engineers

A & B ELECTRIC CO 151 State—See p 72
BRIGHTWOOD ELECTRIC CO 145 N Main—See p 73
Chapin Harry T 32 Trillium
Cloud Frank K Jr 85 Crystal av
Collins Electric Co 92 State
Court Square Electric Co (5) 437 Main
Dimock Stanley K 72 King
Fitzpatrick Patrick C 319 Bridge
Forest Park Electric Co 406 Dickinson
Haselhuhn Henry W 21 Rittenhouse ter
INTERSTATE ELECTRIC CONSTRUCTION CORP Stearns bdg 293 Bridge—See p 73
LANFAIR CO 100 Dewey W Spfd—See p 74
Levine & Block 429 State
LEY FRED T & CO INC 495 Main—See p 60
MURPHY-WARREN ELECTRIC CO 138 State—See p 72
Risley John J 34 Shettuck
Shea Augustus A 8 Besse ct
Smith Dwight M (302) 310 Main
Starr Electric Co 201 Dwight
Tuohey Co The 332 and 334 Dwight
TURNER RICHARD A & CO 44 Taylor—See p 73
Walling Thomas 9 Cleveland
Ward Electric Co r 65 Taylor
Whitall Electric Co The 5 Stearns sq
Winsquare Electric Co 19 Rutland

*Electrical Instrument Mfrs

ELDREDGE ELECTRIC MFG CO (testing and measuring) 3 Post Office sq

Porch Screens FOX & CUSHING 293 Bridge Street SPRINGFIELD, MASS.

CHARLES HALL, Inc. Sterling Silver, Cut Glass, Pottery, and Fine China

*Electricians

BRIGHTWOOD ELECTRIC CO 145 N Main—See p 73
MURPHY-WARREN ELECTRIC CO 138 State—See p 72

*Electrolysis Specialists

IMPERIAL TOILET BAZAR (924-925) 387 Main—See p 86

Electroplaters

(See also Silver Platers and Nickel Platers)

Electroplaters' Supplies

Lyman-Beers Co 105 Liberty

Electrotypers

Home City Electrotype Works Inc (812) 29 Worthington
Van Vlack Charles Co 279 Dwight

*Elevator Mfrs

BAY STATE ELEVATOR CO Center n Spring line Chicopee mail address Spfd service station 244 Dwight—See p 117
Johnson John E Co 186 Chestnut
OTIS ELEVATOR COMPANY (elevators conveyors dumb waiters and escalators) branch 224 Worthington
Springfield Iron Works 108 Taylor

Embalmers

(See also Undertakers)
Broughall Thomas F 161 Bridge
BYRON ERNEST A 18 Winthrop—See p 77
DICKINSON-STREETER CO 305-307 State—See back edge
Graham W H Corp 37-39 Howard
Leach Fred Scott 18 Winthrop
Sampson Thomas P & Sons 36 Mattoon
WASHBURN'S UNDERTAKING ESTABLISHMENT INC 172 State c Dwight—See front cover

Embossing

Hartwell Oscar D 294 Plainfield
NATIONAL PAPETERIE CO (steel plate) 93-95 Orleans—See p 143
Newton Edward W 69 Massachusetts av—See p 76

Embroidery and Stamping

Falls Art Needlework Shop (306) 389 Main
Gibbons Lena E 23 Besse pl
McCallum Hosiery Co (branch) (42-43) 327 Main
Pool James C (310) 168 Bridge
POOLE DRY GOODS COMPANY 340 and 440 Main—See top lines
STEIGER ALBERT CO 345 Main—See back cover

Emery Mfrs

Abrasive Mining & Mfg Co (110) 25 Harrison av

Emery Wheel Mfrs

Hampden Grinding Wheel Co 118 Fisk av

Employment Agencies

Anderson Annie Mrs 59 Spring
Blodgett William K Mrs 34 Oak
Connecticut Valley Free Employment Dept of The National Metal Trades 12 Court House pl (mechanics)
Fernald's Exchange Inc (newspaper) (623) 387 Main
Highland Employment Bureau 53 Mason
International Employment Office 112 N Main
Kellogg & Co 14 Vernon
Monarch Employment Agency 140 Spring
Public Employment Office (state) 51 Water and 7 Worthington
Salvation Army (Social Center) 21-23 Emery
YOUNG MEN'S CHRISTIAN ASSOCIATION 118-122 Chestnut—See p 70

*Enameling

ALL-METAL CO THE 690 Worthington—See pp 19 and 162
BULLOCK MFG ASSOCIATES (japanning) 46 Harrison av—See p 120

Engineers

Advance Furnace and Engineering Co Warehouse n Allen at railroad crossing
ASSOCIATE ARCHITECTURAL AND ENGINEERING CO (203) 145 State
A & B ELECTRIC CO (electrical) 151 State—See p 72
BACON-TAPLIN CO (power water light) 59 Hillman—See p 111
Bond Newton C Co (29-30) 476 Main
Bullard Frederick H (316) 293 Bridge
Butts Edward P (consulting special projects) (26) 25 Harrison av
GREEN SAMUEL M CO (general) (624) Stearns bdg 293 Bridge—See bottom edge
INTERSTATE ELECTRIC CONSTRUCTION CORPORATION (electrical) 293 Bridge—See p 73
LANFAIR CO (electrical mechanical boiler efficiency) 100 Dewey W Spfd—See p 74
LEY FRED T & CO INC (general) 495 Main—See p 60
Maley Robert C (mech) (325) 387 Main
McCLINTOCK & CRAIG (general) (500) 33 Lyman—See p 75
MILNER HENRY J CO (mechanical) (451) 196 Worthington—See p 75
MURPHY-WARREN ELECTRIC CO (electrical) 138 State—See p 72
NEW ENGLAND AUDIT CO (production) (514) 31 Elm—See p 4
Newton Chester P 627 Chestnut
SCOVELL WELLINGTON & COMPANY (industrial) (524) 293 Bridge—See p 8
TURNER RICHARD A & CO (electrical) 44 Taylor—See p 73
WARNER ROBERT B (807) 318 Main—See p 9
Wigglesworth Austin C (817) 387 Main

*Engineers and Architects

McCLINTOCK & CRAIG (500) 33 Lyman—See p 75

Engravers

ACKER HOWARD F 317 Dwight
AXTELL C S & CO (610-614) Myrick bdg 29 Worthington (Broadway elevator)—See p 148
Bay Path Printing Co Inc (embossing) 87 Broadway
BRADLEY MILTON CO 74 Park—See p 107
BROOKS BANK NOTE CO 140 Wilbraham av—See p 107
Buckhaus Albert W (201) 25 Harrison av

"Certified" Ice GUARANTEED TO BE PURE & WHOLESOME FOR ALL PURPOSES SOLD BY Springfield Ice Co. 47 DWIGHT ST. 195 ALDEN ST.

S. J. CORDNER CO., Inc. Telephone River 337 OPEN DAY AND NIGHT **Garage**
22 TAYLOR ST. 425 ST. JAMES AVE.

Engravers—continued

CROWELL CO THE (steel and copper plate) 93-95 Orleans—See p 143
KITSON & NEUMANN (318) 168 Bridge—See pp 135 and 137
Levelle & Sons (312) 377 Main
Neiss & Clark (1) 333 Main
NEWTON EDWARD W (steel and copper plate) 69 Massachusetts av—See p 76
PROVOST H A ENGRAVING CO 3d floor 32 Cypress—See p 136
PUBLICITY PRINTING CO (3) 337 Worthington—See p 149
P & B ENGRAVING CO 288 Main
SPRINGFIELD PHOTO-ENGRAVING CO 3 PO sq—See p 136
SPRINGFIELD PRINTING AND BINDING CO 279 Dwight—See insert opp 723
Warner Raymond C (23) 327 Main
Warner Walter H (23) 327 Main
Young Bros 68 Euclid av

Envelope Mfrs

Birnie Paper Co 214 Birnie av
Eastern Envelope Manufactory (627) 29 Worthington
Morgan Envelope Co Div 38 Harrison av
Old Colony Envelope Company 124 Margaret
Powers Paper Co 149 Wason av
United States Envelope Co (P P Kellogg & Co Div) 21 Cypress and 48 Harrison av

Etchers

Anderson & Son 67 Massachusetts av

Excavating and Grading

ADAMS & RUXTON CONSTRUCTION CO (810-811) Third National Bank bdg 387 Main—See p 61
FARNSWORTH CHAS D INC (422-423) 387 Main—See p 55
GAGLIARDUCCI ANTONIO (Tony) 246 Mill—See p 65
REYNOLDS & CO 357 Maple—See p 65
SACKETT BROS CO 850 Worthington—See p 65
Shaw Vila A 86 Dawes

Expansion Screw Sleeve Mfrs

Stannard Manufacturing Co (Little Giant) 379 Allen

Export Agents

NEW YORK AND MASSACHUSETTS MOTOR SERVICE INC 72 Waltham av—See p 167

Express Lines

American Railway Express Co The 27-33 Lyman 143½ Main Ind Orchd Union Station and Armory Station Wilbraham rd
Amherst Express 31 Lyman
BOSTON AND SPRINGFIELD DESPATCH CO 36 Lyman—See p 76
Bryant Express 31 Lyman
Connecticut Valley Transportation Co (auto long distance) 75 Bradford
Feeding Hills Express 31 Lyman
Greenfield Express 31 Lyman
Hampden Northampton and Easthampton Delivery 31 Lyman
Hartford Broad Brook East Windsor Hill South Windsor Express 31 Lyman
New England Motor Transport Co (motor freight transportation) 35 New
NEW YORK AND SPRINGFIELD EXPRESS 27 Sanford—See opp inside back cover
Rockville Ellington Broad Brook and Springfield Express 31 Lyman
Sauers' Express 47 Lyman
Smith City Express 31 Lyman
Springfield Agawam and Suffield Express 31 Lyman
Springfield Chester Express 31 Lyman
Springfield Chicopee and Chicopee Falls Express 31 Lyman
Springfield Chicopee and Holyoke Express 435 Dwight
Springfield Hazardville Somersville and Somers Express 139 State
Springfield Ludlow and Indian Orchard Express 139 State and 435 Dwight
Springfield Palmer and Wilbraham Express 31 Lyman
Springfield Street Railway Co office (403) 145 State (express dept) 31 Bond
Springfield and Holyoke Express 31 Lyman
Springfield and Mittineague Express 139 State
Springfield and Suburban Express 31 Bond
Springfield and Suffield Express 31 Lyman and 139 State
Thompsonville Express 31 Lyman
Westfield and Springfield Overland Express 47 Lyman

Expressmen

ALLEN & BRADFORD 86 Alden—See p 169
Anderson & Benson 103 Bristol
Armstrong William J 15 Clantoy
Attleton Charles L 50 Boston rd
Baker's Express Co 819 State
Battige Paul R 89 Bay
BAY STATE STORAGE AND WAREHOUSE CO 385 Liberty—See p 164
Breakey George M 45 Berkeley
Brown Thomas 15 Bliss
Carr Thomas 114 Margaret
Clark Frank G 36 Acorn
Cold Spring Ice Co 161 Walnut
Columbia Transfer Co 271 Oakland
Coughlin Daniel 116 State
Davitt John J 588 Liberty
Doty Frank W 28 Eagle
Fitchet James 697 Union
Fuller G Clarence A (trucking) 131 Worcester Ind Orchd
Goldberg Bros & Co 50 Taylor
Griffin Bros 153 Plainfield c West
Hannon M J Co 12 Hampden and 125 Armory
Hill Herbert G 104 Union
Hinkley Charles W 54 Cypress
HUCK'S TRANSFER 38 Hampden
IVERS' EXPRESS (long distance) 44 Pynchon—See p 167
J T Express 864 North
KNEELAND BILL 27 Sanford—See opp inside back cover
Kneeland's Transfer Co 110 State
Labossiere Philippe 284 Worcester Ind Orchd
LIBERTY TRUCKING CO 4 Liberty c Main—See p 167
Manning Michael J 186 Chestnut
McQuade Andrew F (teaming) 491 Hancock
McRae George B 27½ Carew
NEW YORK AND MASSACHUSETTS MOTOR SERVICE INC 72 Waltham av—See p 167

CHILDS, Incorporated
273-279 HIGH STREET, - HOLYOKE
The Shoe Store that Fits You When Others Fail

Court Square Store

POOLE STORES
MEN'S SUITS AND FURNISHINGS

Bridge Street Store

O'Connell Jeremiah 54 Worcester av
Orvis Ralph E 31 Lyman
Page Mitchell 46 Wilton
Pescetta Luigi 385 Water
Provost Transfer 79 Sargeant
RICHARDS TRANSFER CO THE 244 Dwight—See p 168
Runnells Frank L 44 Portland
Savage Bros 31 Lyman and 139 State
Sheehan Transfer Co (Theatrical Transfer) 55 Taylor
SPENCER CHARLES E 13 James—See p 168
SPRINGFIELD BAGGAGE TRANSFER Union depot opp 75 Lyman
Springfield Express 8 Cypress and 43 Church
Springfield Motor Despatch 6 10th
Suburban Trucking Co 31 Lyman
SULLIVAN JOHN J 19 Broadway—See p 168
Wing George H (parcel delivery) 42 Berkeley
Winn's Express 24 Webster

Extracts and Perfumes

BAKER EXTRACT CO Superior pl—See p 118
Cole Frank W (flavoring) 67 Taylor
Colton J W Co The (flavoring extracts) Superior pl
Eastern Products Co (flavoring extracts) 226 Chestnut
Goldstein Joseph 125 Dwight
Legein Joseph L 50 Howard
MILLER MFG CO (flavoring extracts) Superior pl—See p 118
National Sales Chain Co (313) 377 Main
Shepardson Extract Co 67 Taylor
VAN DUZER EXTRACT CO (flavoring extracts) Superior pl—See p 118
Walker W & H Inc (210) 25 Harrison av

*Face Brick Dealers

FIELD CHARLES M (613) 293 Bridge
NEW ENGLAND PULP PLASTER CO 102 Albany n railroad—See p 49
SPRINGFIELD CONTRACTORS SUPPLY CO Napier n Armory—See p 48

*Facial Blemish

NICHOLS AMOS PAUL (specialist) (517) 21 Besse pl—See insert opp 1051
NICHOLS KATHERINE E MRS (specialist) (517) 21 Besse pl—See insert opp 1051

*Facial Massage

IMPERIAL TOILET BAZAR (924-925) 387 Main—See p 86

Facsimile Typewritten Letters

EMPIRE MAILING CO 103 Worthington—See p 8
PRICE & LEE CO THE (419-421) Third Nat Bank bdg 387 Main telephone River 5620

Factory Trucks

WARREN & IRRGANG CO THE 238 Dwight—See p 118

*Fancy Box Mfrs

WEST F M DIV NEW ENGLAND BOX CO PO address Springfield office and factory 121 Lowell W Spfd—See p 114

Fancy Goods

Antaki Fourd 132 State
Blake Fred A 513 Sumner av
Day N S Associates (wholesale) (527) 10 Broadway
FORBES & WALLACE 390-396 Main—See insert opp 399
Mitchell Mary J Mrs 884 State
Mulrone Lillian M 25 Wilbraham rd
POOLE DRY GOODS COMPANY 340 and 440 Main—See top lines
RELIABLE DRY GOODS CO (wholesale hosiery) 15 Hampden—See p 70
STEIGER ALBERT CO 345 Main—See back cover
Truesdell William E (wholesale) 33 Lyman

*Farm Equipment

RICE-DURFEE CO 331 Dwight—See p 130

*Farms

GRAVES CHARLES H 18 Cottage W Spfd—See p 154

Feather Dressers

HEGY'S INCORPORATED 135 State—See p 70
Tschopik Bernard estate of (8) 475 Main

*Fence Builders

ANCHOR POST IRON WORKS wire and iron for private and industrial properties) (30A) 902 Main Hartford Conn

*Fenders

SPRINGFIELD AUTO BODY AND WELDING CO (repaired and made to order) 147 Taylor Street ext—See p 21
VEHICLE METAL WORKS THE 265-267 Summer c Federal—See p 18

Fertilizer Dealers

Hampden County Farmers Exchange (324) 274 Main
METHE GEORGE 489-493 Worthington—See p 77
PUFFER H C CO 194 Lyman—See p 76
REYNOLDS & CO 357 Maple—See p 65
SPRINGFIELD RENDERING CO office and works Plainfield at Chicopee line branch office 88 Liberty—See p 142

Fiberloid Mfrs

FIBERLOID CORP THE (toilet articles and novelties) Worcester n Fiberloid Ind Orchd city office (328) 293 Bridge—See p 119

Film Producers

Sunburst Pictures Corp (214) 360 Worthington

Filter Mfrs

(See Water Filter and Purifier Mfrs)

Fire Apparatus

MAYNARD RUBBER CORPORATION THE (American-La France) 520-524 Worthington—See p 25

Fire Arms Dealers

(See Sporting Goods)

Fire Arms Mfrs

Smith & Wesson Stockbridge n Maple
United States Armory Byers State Pearl and Hickory c Mill

Fire Brick and Clay

Lee Seth Fire Brick Co (wholesale and retail) (branch) r 97 Wason av
SHEA T INC 351 Bay—See p 50
SPRINGFIELD CONTRACTORS SUPPLY CO Napier n Armory—See p 48
SPRINGFIELD FACING CO (516) 317 Main works Willimansett—See p 118

WILLIAM C. SIMONS, Inc.
Established 1886
Telephone, - River 1950

Investment Bonds
Preferred Stock
Foreign Exchange

OPPENHEIMER AND FIELD INSURANCE
289 MAIN STREET
Walnut 2830
Policies of Every Kind
In All the Best Companies

Fire Escape Mfrs

ELWELL H F IRON WORKS 284 Birnie av
PROVIDENCE STEEL AND IRON CO (417) 387 Main—See p 163
WALSHS HOLYOKE STEAM BOILER WORKS 110 Appleton Holyoke—See p 113

Fireplace Goods

HALL CHARLES INC 411 and 413 Main—See top lines
HURLBURT & DORAN (brick fire-places) 37 Stockbridge—See p 64

*Fireproofing

CARLSON ERNEST F CO (400) 244 Main—See p 59

Fish and Oysters

Antonisu Jimis 43 Walnut
Barrus Edward T 432 Dickinson
BELDING WILLIAM C CO 457-461 State—See p 84
Berkowitz Louis 505 Sumner av
Colonial Fisheries Ltd 265 Main
Cowles George H 146 Bridge
Fagin Samuel 140 Ferry
Hendrick Raymond D 915 Belmont av
King's Public Market Co 161 State
Melnick Benjamin 115 Ferry
Melnick Morris 1187 North
Mohican Co The 254 Bridge
New England Market 526 Main
Nickerson Raymond O (wholesale) 173 High
Rech Frank 537 Main
ROOD & WOODBURY CO 138-144 Main—See p 83
Schermerhorn Fish Co 13-15 Stockbridge
Schulze Charles 520 Union
SPRINGFIELD PUBLIC MARKET INC 373-375 Main and 18-20 Harrison av—See p 83

Fishing Tackle

FOOT HOMER & CO INC 139 State—See p 85

Flags and Tents

(See Awnings Flags and Tents)

Floor Coverings

ADAMS & CROCKETT INC (installment) 288 Bridge—See p 102
ADASKIN FURNITURE CO 234 Main—See p 78
FLINT & BRICKETT CO 439-441 Main—See insert opp street guide
FORBES & WALLACE 390 to 396 Main—See insert opp 399
Kavanagh William 443 State
KIMBALL GEORGE & SON 60-62-64 Main—See p 78
MEEKINS PACKARD & WHEAT INC 349-359 Main—See opp contents
METROPOLITAN FURNITURE CO 538 and 540 Main—See p 78

Florists

Abbe Abe Greenhouse 101 Abbe av branch 483 State
Adams J W Nursery Co 778 Chestnut and office E Main Westfield
Aitken Mark 372 Main
Allen St Greenhouse Inc Allen St bey Sumner av
Booy Cornelius 10 Ontario
Carter's 132 State
CONSOLINI JOHN A 81 Pendleton av
Edgewood Conservatories (wholesale and retail) off 131 Maynard
Edwards William A 173 Quincy
Gilbert A L & Son 40 Homer
HIGGINS GREENHOUSES 239 Pine
Jahn Max F 844 Boston rd
James Benjamin F 661 White
Matarazzo Marciano A 576 Main
Ostermann Charles C 137 State
Posy Shop The 509 Main
Robinson Lewis D 182 Main greenhouses r 175 N Main
ROGERS AVENUE GREENHOUSES 444 Rogers av Tatham—See p 76
Savage William C 501 Sumner av
Schlatter William & Son 437 Bay and 12 Pynchon
Shaw Fern Co 317 Dwight
Sheehan T F 136 State
Tierney's Flower Shop 168 State
Vermont Fern Co 317 Dwight
WENKS GARDEN 128 Hancock

Flour Dealers (Wholesale)

Brown Charles E & Co 180 and 182 Lyman
Continental Sugar and Products Co (wholesale) 3 Fulton
Pillsbury Flour Mills Co (branch) (504) 21 Besse pl

Flour Dealers (Wholesale)

SCHIAVINA-PEZZINI CO INC (Quaker Brand) 145 Lyman—See p 83
Silbert David F & Co(218) 244 Main
Smith Alfred B & Co (brokers)21 Pearl
SMITH E O CO—24-26 Lyman—See p 82
STURTEVANT CALDERWOOD CO 42-44 Hampden—See p 82
Washburn Crosby Co174 Lyman

Flour Grain and Feed

DEXTER ROOT CO THE 9 Randall av—See p 55
Foley Timothy J 107-111 Hancock
Hampden County Farmers Exchange (farmers exchange) (324) 274 Main
Hunt Wilfred E 488 Mill
Indian Orchard Coal and Grain Co 193 Worcester Ind Orchd
Kronick's Flour and Grain Co 39 Colton
Lane A J Co The—117 Gardner
METHE GEORGE 489-493 Worthington—See p 77
Mitchell Patrick J 232 Chestnut
New England Hay Grain & Coal Co 847 North
Potter's W N Sons main office 79 Page blvd 591 Main and 286 Main Ind Orchd
PRENTISS BROOKS & CO (Occident flour) 72 Harvard Holyoke
PUFFER H C CO 194 Lyman—See p 76
Springfield Commission House 155 Main warehouse Armory St av
Springfield Hay Grain & Coal Co 711 North

Flour and Wheat Product Mfrs

Pabco Flour Mills Inc—124 Margaret

*Folding Box Mfrs

BROOKS BANK NOTE CO 140 Wilbraham av—See p 107

*Foreign Bonds

KING BROTHERS (internal and external) (202) 289 Main—See p 32

Foreign Exchange Agents

American Railway Express Co Co The 27 Lyman
ATLAS TRUST CO 455 Main branches 145 Main and 144 Main Ind Orchd—See p 41
CHAPIN NATIONAL BANK 241 Main—See p 40
CHICOPEE NATIONAL BANK 464 Main—See p 38
KING BROTHERS (202) 289 Main—See p 32
Sampson Thomas P & Sons 36 Mattoon
SIMONS WILLIAM C INC 457 Main—See foot lines
SPRINGFIELD FIVE CENTS SAVINGS BANK 425 Main—See p 44

NORTON'S Detective Agency
Licensed and Bonded, Commonwealth of Massachusetts. 17 Years International Experience. A. J. NORTON, General Manager, formerly Asst. Supt. Pinkerton's Nat'l Det. Agency. Mgr. Wm. J. Burns Int. Det. Agency. Telephone Walnut 3598
532 WORTHINGTON BUILDING SPRINGFIELD, MASS.

CHARLES HALL, Inc. Hotel and Restaurant Supplies in China, Glass, and Silver

SPRINGFIELD NATIONAL BANK 323 Main—See p 39
Springfield Safe Deposit and Trust Co 500 Main
THIRD NATIONAL BANK 383-385 Main—See opp map
UNION TRUST CO 407 Main
Western Union Telegraph Co 283 Main and 830 State

Forgings
(See Drop Forgings)

*Forwarders
BAY STATE STORAGE AND WAREHOUSE CO 385 Liberty—See p 164
IVERS EXPRESS 44 Pynchon—See p 167
NEW YORK & MASSACHUSETTS MOTOR SERVICE INC 72 Waltham av—See p 167

Foundries
(See Brass Founders also Iron Founders)

*Foundry Facings and Supplies
SPRINGFIELD FACING CO (516) 317 Main works Willimansett—See p 118

Fountain Pen Mfrs
LeBoeuf Fountain Pen Co Inc 49 Arch

*Fourdrinier Wire Mfrs
CHENEY BIGELOW WIRE WORKS office 417 Liberty—See p 127

Fresco Painters
(See Painters Sign and Ornamental)

Fruit Dealers
Eagle Candy Kitchen 344 Orange
Eagle Candy Store 752 Sumner av
Eliopoulos Costas A 6 New Dwight
Janarakis Steve 223 Main
Kaplan Samuel 592 Chestnut
McDermott Frank J 411 N Main
Nekitopoulis Bros 421 N Main
Paris James 3 Main
Simon William 657 North

Fruit Dealers (Wholesale)
Bondi Bros 101-103 Lyman
Burke Thomas A 111 Massachusetts av
Perkins Henry J Co 435 Dwight
Schwartz & Lepovetsky Co 450 Dwight
STONE H P CO THE 55-63 Lyman —See p 82
Wolk Peter & Sons 127 Lyman
Zeo Nicholas 155 Lyman

*Funeral Chapels
BYRON ERNEST A 18 Winthrop—See p 77
WASHBURN'S UNDERTAKING ESTABLISHMENT INC 172 State c Dwight—See front cover

Funeral Directors
WASHBURN'S UNDERTAKING ESTABLISHMENT INC 172 State c Dwight—See front cover

Fur Buyers
SPRINGFIELD RENDERING CO (raw) office and works Plainfield at Chicopee line branch office 88 Liberty—See p 142

Fur Mfrs
ALASKA FUR CO 317 Dwight—See p 79

*Fur and Garment Storage
HEGY'S INCORPORATED 135 State—See p 70
LEIDER FUR CO 146 Main—See p 79

Furnace Constructors
Advance Furnace and Engineering Co Warehouse n Allen at railroad crossing

*Furnaces and Ranges
(See also Stoves Ranges and Furnaces)
FIELDSTEIN JACOB (furnace repairing) 108 Sharon—See p 68

*Furniture (Antique)
CHAOUSH BASIL R 493 State—See p 77

*Furniture (Special)
McCRACKEN & CO INC 186-188 State—See p 101

Furniture Dealers
ADASKIN FURNITURE CO 234 Main—See p 78
AUERBACH HARRY A 8-10 Stearns sq—See p 101
Brightwood Furniture Co 273½ N Main
CHAOUSH BASIL R 493 State—See p 77
Clinton Furniture Co 103 Main
Cohen Harry D 593 Main
Cohen Furniture Co 102 Main
Donoghue Michael J 427 White
Dwight Furniture Co 157 State
FLINT & BRICKETT CO THE 439-441 Main—See insert opp street guide
FORBES & WALLACE 390-396 Main—See insert opp 399
Hadley Co The 432 Main
HALL CHARLES INC 411-413 Main—See top lines
HARDING JOHN P 411 Main—See p 102
Kavanagh William 443 State
KIMBALL GEORGE & SON 60-62-64 Main—See p 78
Mead Edgar E (antique) 167 Hancock
MEEKINS PACKARD & WHEAT INC 349-359 Main—See opp contents
METROPOLITAN FURNITURE CO 538 and 540 Main—See p 78
New England Furniture Co 583-585 Main
PARFITT FURNITURE CO 487-489-491 Dwight Holyoke
Patterson Leslie M (wholesale) (301) 168 Bridge
Powell Louise (antique) 433 Bay
Springfield Furniture Co 135 Main
Union Furniture Co (229) 525 Main
UNITED ORIENTAL RUG MFG CO 2d and 3d floor 119 Liberty—See p 161
Wrona John 8 Parker Ind Orchd

Furniture Dealers (Second Hand)
Baker Max 615-617 Main
Indian Orchd Furniture Co 151 Main Ind Orchd
Kimball Second Hand Furniture Store 47-51 Main
Kimball William 574 Main
Mamas Gus 543 Main
Matthews D H & Co 444 Worthington
Mittleman Furniture Co 126 Main
Salvation Army 21-23 Emery
Wilson Furniture Co 151 Main

Furniture Manufacturers
HANDY H L CHAIR AND TABLE CO (restaurant and lunchroom) Heywood c Warwick See back cover

Furniture Movers
IVERS' EXPRESS 44 Pynchon—See p 167
LIBERTY TRUCKING CO 4 Liberty c Main—See p 167
NEW YORK & MASSACHUSETTS MOTOR SERVICE INC 72 Waltham av—See p 167
RICHARDS TRANSFER CO THE 244 Dwight—See p 168
SPENCER CHARLES E 13 James—See p 168
SULLIVAN JOHN J 19 Broadway—See p 168

"CERTIFIED" NATURAL ICE Look for the Yellow Wagon **Springfield Ice Co.** 47 DWIGHT ST. 195 ALDEN ST.

S. J. CORDNER CO., Inc. **PREST-O-LITE GAS TANKS** CONSTANTLY ON HAND
22 Taylor St. 425 St. James Ave.

Furniture Packers

BAY STATE STORAGE AND WAREHOUSE CO 385 Liberty—See p 164
IVERS' EXPRESS 44 Pynchon—See p 167
O'Connell Patrick J 179 Chestnut

Furniture Repairers

Aktarian Paul J 692 Main
CHAOUSH BASIL R 493 State—See p 77
Don Carlos Leon P 416 Hancock
Elmer Albert D 158 Hancock
Linhares John A 56 Harrison av
Mead Edgar E 167 Hancock
MILLER J H CO INC 21 Harrison av and 83 Market—See front cover
Nichols Waldo B (antique) 720 Main
Park Upholstering Co 445 Dickinson
UNITED ORIENTAL RUG MFG CO 2d and 3d floors 119 Liberty—See p 161

Furniture Storage

BAY STATE STORAGE AND WAREHOUSE CO 385 Liberty—See p 164
Hadley Co The warehouse 119 Lyman

Furriers

ALASKA FUR CO 317 Dwight—See p 79
Bay State Fur Co 497 Main
BRIGHAM CO THE INC 399 Main—See p 53
Canadian Fur Company 104 Main
FASHION FUR CO 338 Bridge
Foerster Louis (220) 137½ State
HOYT CHARLES L (6) 508 Main—See p 80
Kramer Max 177 White
LEIDER FUR CO 146 Main—See p 79
LEONARD A F & SON 22-28 Stockbridge—See p 79
Mackechnie John G 494 Main
Openden Benjamin 627 North
Silfen Samuel 123 State
Tubbs Charles F Mrs 75 Montrose
WOMAN'S SHOP THE 419-421 Main—See p 55

Galvanized Iron Workers

ATWATER E C & CO 23 Bond—See p 67
ESTABROOK GEORGE R 8 New Dwight—See p 165
RICE C E CO 331 Dwight—See p 162
TREUCHET FRANK E CO 33 Sanford—See p 67

*Games and Toy Mfrs

BRADLEY MILTON CO 74 Park—See p 107

Garages

AUTOCAR SALES AND SERVICE CO THE 453-457 Worthington—See p 10
Automobile Storage Battery Co r 53 Church
BARRETT MERRICK C 600 State—See p 14
Baver Barney 85 N Main
BELMONT GARAGE 288-296 Belmont av—See p 20
Belwhite Garage 905 Belmont av
Big Fire Proof Garage 11-25 Cross
Birnie's Garage Co Burke c Dean Ind Orchd
Bliss Street Garage 65 Bliss
BLUE RIBBON MOTOR SALES INC (Studebaker and Gardner service station) 96 Main service station 14 Clinton—See p 13
Bolduc Brothers 139 Worcester Ind Orchd
Brewer Fred S 438 Dickinson
Brosseau Bros Garage 385 Water
Chapman Earle S 225 Orange
Colonnade Garage 51-61 Sumner av
Community Garage 400 White
Cooleys Repair Shop Revere c Orange
CORDNER S J CO INC 22 Taylor and 425 St James av—See top lines
East Springfield Garage 20 Osborne ter
Edward's Garage 27 Hancock
Flathers George H r 175 Dwight
Gills Garage 201 Pine
Gloth Max 43 Church
Griffin Bros 153 Plainfield
Halley Bros 12 Oak Grove av
Independent Taxi and Garage Co 363 Worthington
Loring Garage 12 Loring
Lynch Dan Garage 716 Sumner av
Maccar Sales and Service Co (service station) 68-76 Taylor
MACK MOTOR TRUCK CO 278 Chestnut—See p 17
Mason Karl L 281 Mill
Mason Place Garage 240 Dickinson
MOON MOTOR SALES CO INC 1095 State—See p 11
Nelson Karl G 691 Sumner av
NORCROSS-CAMERON CO 151 and 157 Bridge—See p 14
Parker Street Garage 143 Parker Ind Orchd
Premont Arthur F r 30 Fremont
Rano George E r 563 Liberty
READIO COMPANY THE 1-3-5 Magazine c Lincoln—See p 21
REO SPRINGFIELD CO (Reo service) 275 Chestnut—See p 12
Reopell Albert V 687 State
Rivard Charles R 32 E Hooker
SPRINGFIELD DURANT CO 749 Main—See p 10
SPRINGFIELD MOTOR CORP THE 780 Worthington—See p 15
SPRINGFIELD WILLS SAINTE CLAIRE 1156 State
STANLEY GARAGE 61 Bliss—See p 12
St James Garage 425 St James av
Stoddard Motor Car Co 461-463 Worthington
Sumner Garage 34 Sumner av
Thomas St Garage Stebbins pl
White Star Garage 454 Worthington

*Garden Tools and Seeds

FOOT HOMER & CO INC 139 State—See p 85

Gardeners

(See Landscape Gardeners)

Gas Company

SPRINGFIELD GAS LIGHT CO office 35-39 State—See p 81

Gas Fitters

(See Plumbers Steam and Gas Fitters)

Gas and Electric Fixtures

A & B ELECTRIC CO 151 State—See p 72
BRIGHTWOOD ELECTRIC CO 145 N Main—See p 73
BULLOCK MFG ASSOCIATES (refinishers) 46 Harrison av—See p 120
Craig & Craig (wholesale) 45 Lyman
Dow Charles E (supplies) 13 Lyman
HALL CHARLES INC 411-413 Main—See top lines
MURPHY-WARREN ELECTRIC CO 138 State—See p 72
SINGLETON JOSEPH 43 White—See p 139
SPRINGFIELD GAS LIGHT CO (gas) 357 Main branch 35 Hillman—See p 81
Standard Gas and Electric Supply Co Inc 223 Main
Starr Electric Co 201 Dwight
Whitall Electric Co The 5 Stearns sq

Gas and Electric Lighting and Supplies

Fitzpatrick Patrick C 319 Bridge
Starr Electric Co 201 Dwight

Gaskets

WILLIAMS F K CO (mfrs paper gaskets) 67 Taylor—See p 147

CHILDS, Incorporated
273-279 HIGH STREET, - HOLYOKE

Exclusive Footwear Correctly Fitted

Court
Square
Store

POOLE STORES
INFANTS' AND CHILDREN'S APPAREL

Bridge
Street
Store

Gasoline

Adams Ernest A (auto feed station) 49 Cambridge
Armory Filling Station 10 Lincoln
Arnold Chester L 117 Walnut
Atlantic Refining Co The State c St James av
Atlantic Refining Co Station Dwight c Taylor
Becker Max 64 Cedar
BELMONT GARAGE 288-296 Belmont av—See p 20
Benson Charles A 318-320 St James av
Bliss Street Auto Parking and Filling Station 12 Bliss
Bolduc Brothers 471-473 Main Ind Orchd
Caporale Jerry A 43 Water
CORDNER S J CO INC (auto feed station) 22 Taylor and 425 St James av—See top lines
Curran William J 423 N Main
Fulton Street Filling Station 41½ Fulton
HIGHLAND FILLING STATION THE 866 State—See p 25
McBride John F 1162 State
Ready Thomas M 245 Dwight
Santaniello Carmino 323 Water
SPRINGFIELD WRECKING CO 128 N Main—See p 47
Travers Michael J 289 Pecousic av
Travers Peter J 298 Pecousic av

*Gasoline Engines

BACON-TAPLIN CO 59 Hillman—See p 111

*Gate Valve Mfrs

CHAPMAN VALVE MFG CO THE 203 Hampshire Ind Orchd—See p 123

Gear Mfrs

Perkins Appliance Co 4 Birnie av

General Contractors

(See Contractors)

Gilders

MILLER J H CO INC 21 Harrison av and 83 Market—See front cover

*Glas-Co Colored Windshields

SPRINGFIELD SASH AND GLASS CO office and warehouse 28-40 Belle av r 210 Franklin—See p 80

*Glass (Structural)

KELLY W J CO INC 15 Mill River Lane—See p 128

Glass (Window)

CHASE'S GLASS AND MIRROR WORKS 20A Congress—See p 80
Gotler M & Son (plate and window) 1132 North
SPRINGFIELD AUTO BODY AND WELDING CO (for closed cars) 147 Taylor st ext—See p 21
SPRINGFIELD SASH AND GLASS CO (window) office and warehouse 28-40 Belle av r 210 Franklin—See p 80
WALKER T M CO 31-41 Market—See p 134

*Glass Furniture Tops

CHASE'S GLASS AND MIRROR WORKS 20A Congress—See p 80
SPRINGFIELD SASH AND GLASS CO office and warehouse 28-40 Belle av r 210 Franklin—See p 80

Glazed, Plated and Enameled Papers

(See also Paper Mfrs)

HOLYOKE CARD AND PAPER CO Fisk av—See p 143
New England Card and Paper Co 20 Hanover
Shea Bros off Armory
United Mfg Co The 168 Birnie av

Glaziers

Eastern Plate and Window Glass Co Inc 6 Auburn
Gotler M & Son 1132 North

Glove Cleaners

HEGY'S INCORPORATED 135 State—See p 70

Gold Leaf Manufacturers

Collins Clarence F 36 Oak
Harwood F W & Son 104 Andrew

Gold and Silver Platers

(See Silver Platers and Nickel Platers)

Granite Workers and Stone Cutters

CASEY & BRODERICK 523 State—See p 130
Cook W F Granite Co 184 State
Lawler Fred H Co Inc Boston rd

*Granolithic Sidewalks

DAVIS WILLIAM W 97 Bellevue av—See p 46
SACKETT BROS CO 850 Worthington—See p 65

Grate Bar Mfrs

New England Roller Grate Co Oak Ind Orchd
Perfection Grate and Supply Co 164 Birnie av

Gravel Roofers

(See Roofers)

Greases

Bowen Daniel J 136 Nursery
CORDNER S J CO INC (Auto Feed Station) 22 Taylor and 425 St James av—See top lines
FOSS W J CO 112-114 Broadway—See p 111
Gulf Refining Co Albany
Winn William R 53 Lyman

Greenhouses

ROGERS AVENUE GREENHOUSES 444 Rogers av Tatham—See p 76

*Greeting Cards

MILLER J H CO INC 21 Harrison av and 83 Market—See front cover

*Grinding Machines

VAN NORMAN MACHINE TOOL CO (internal external and radical) 160 Wilbraham av—See p 124

Grinding Wheel Mfrs

Hampden Grinding Wheel Co 118 Fisk av

Grocers Retail

Abraham Salamy 592 Liberty
Adelson Samuel 312 Bay
Adler Max 91 Butler
Albano Antonio 63 Wilcox
Albano Carmino 3 Union
Albano Francesco 350½ Water
Albano Raffaele 286 Water
Alden C E Co 715-719 Liberty
Alfonso Charles 35 Congress
Aliss Grocery Co 38 Oak Ind Orchd
Amato Raffaele 393 Water
Anas Michael 580 Chestnut
Andreis Giuseppe 239 Water
Artioli Augusto 128 Eastern av
Askinass Abraham 406 N Main
Askinass Isaac 107 Congress
Atlantic Meat Market 272 Eastern av
Barrus Edward T 432 Dickinson
Bashotsky Harry 656 North
Battista Carmine 704 Worthington
Battistoni Thomas 241 Water
Bauman Maurice 1197 North
Beaudoin Joseph 202 Berkshire av
BELDING W C CO 457-461 State—See p 84
Belinsky Harry 158 Sharon

BONDS **WILLIAM C. SIMONS, Incorporated**
ESTABLISHED 1886
Springfield - - Massachusetts

AND
OPPENHEIMER FIELD SP. FIRE & MARINE
289 MAIN STREET Walnut 2830 LOCAL AGENTS

Grocers Retail—continued

Bellanger Mary L Mrs 233 Main Ind Orchd
Belmont Cash Market 801 Belmont av
Benjamin William W 537 Berkshire av
Benoit Edgar H 772 Main
Berg John 827 Armory
Bertera Luigi 152 Hancock
Berti Domenico 30 Pecousic av
Bertocchi Leo 138 Hickory
Bettigole Rose Mrs 764 North
Bianco Luigi 76 Norwood
Bianco Paola 306 Water
Bilsky Philip H 16 Auburn
Biondello Francesco 243 Water
Birkowitz Herman 29 Walnut
Bissonnette Bros 167 Main Ind Orchd
Blacklow Abraham 39½ Walnut
Bloom Isaac W 1526 State
Borselli Cleto 17 Summer
Borysiewicz Joseph 90 Parker Ind Orchd
Boston Cash Market 351 Walnut
Botta Rosa Mrs 79 Union
Boucher Bros 136 Abbe av
Boyajy Gabriel H 117 Wilbraham av
Boyd Wallace P 1399 North
Brady Thomas J 399 Chestnut
Brainard Hartwell H 54 Main
Brigada Frank 419 Chestnut
Brook Hannah Mrs Boston rd n Pasco rd
Brothers Herman 83 10th
Broughton Harry L 399 Franklin
Broughton & Fleming 194 Pine
Brown David 75 Congress
Brown & Bridge 304 Belmont av
Brown's Cash Grocery 609 Dickinson
Bryostowski Frank 456 N Main
Budri Mauro 680 Carew
Buffman William 21½ N Main
Bunnell Harold C 78 Bancroft
Buoniconto Cristina Mrs 9 Union
Burke J C & Son 74 Main
Burke John 621 North
Burstein Barnett 1210 North
Busi Ernest T 788 Main
Busi Marie 1047 Main
Bussolari Vincent 341 Armory

Canter Joseph 984 State
Canter Samuel A 177 Walnut
Capitol Meat Market 173 White
Caracciolo Giuseppe A 664 Worthington
Cardaropoli Giuseppe 21 Union
Cardone Antonio 106 Washburn
Cardose Robert 818 Main
Carman Julius F 597 Main
Carroll Abbe Mrs 57 Miller
Central Food Shop 681 Main
Central Street Market 445 Central
Cerrone Rosario 714 Union
Chain Dairy Stores The 14A Walnut
Charron Alfred 16 Johnson Ind Orchd
Chong Kee Co (Chinese) 107½ Main
Cipriani Antonio 115 Summer
Clark Samuel 116 Orchard
Clinton Market 61 Main
Coleman Reuben 62 High and 152 Belmont av
Collins Margaret A 63 Summer
Collins Stephen J 10 Main
Colodny Meyer A 1169 North
Coons Frank J 296 N Main
Co-operative Grocery Stores Co 22½ and 552 Main
Cotti Paul 712 Worthington
Crespi Giovanni 1060 Main
Curran Patrick J 445 Armory
Curto Frank 170 Walnut
Curto Nicola L 314 Water
Cuther Benjamin 238½ N Main

Dalakis & Skrickus Co 151 Hickory
Daly Thomas E 338 Chestnut
Dantoni Antonio 67 Lorenzo
Davidson Jacob 313 Eastern av
Davis Charles F 69 Armory
Davison & Herman 688½ Sumner av
DeFilippo Andrew 405 Water
De Grandpre Henry 1083 State
Delivo Savino 272 Water
De Nucci Vincenzo 12 Union
Derouin Ernest J 666 Main
Desmond Frank 160 Plainfield
Dietz Louis 234 Orange
Dillon's Market Co 708 Main
Dinelle Gedeon Boston rd n town line Ind Orchd
Dinerstein Mary 152 Ferry
Dolab Dironhi 27 Carew
Donohue Bartholomew J 319 St James av and 942 Worthington
Donovan Alvah B 185 Birnie av
Donovan Daniel E 419 N Main
Donovan Richard J 46 Chapel
Doucette George D 9 Lyons Ind Orchd
Early Edward 14 Grays av
Eastman Charles M 2 Johnson
Ecchio Joseph 65 Pecousic av
Epstein Hyman 110 Walnut
Fagin William Mrs 614 North
Fallavena Lucy Mrs 11-13 Pecousic av
Fallon Bros 365 Chestnut and 540 Armory
Fein Benjamin 801 Liberty
Feldon Jacob 90 Melrose
Ferranti Frank 118 Sharon
Ferris William M 774 Worthington
Fiarillo Antonio 59 Congress
Field Josiah A 235 Bay
Fieldman Joseph 803 North
Fifth Ward Market Co 473 State
Flanagan Patrick J 126 Essex
Flebotte Joseph T 35 Oak Ind Orchd
Foley James B 668 Belmont av
Foley James E 444 Chestnut
Foley Timothy J 107-111 Hancock
Fontana Dante 472 Worthington
FORBES & WALLACE 390-396 Main—See insert opp 399
Foti Frank 254 Water
Frankel Morris 1592 North.
Franklin Louise Mrs 283 Carew
Fraszka Frank 401 Franklin
Friedman John 260 Laurelton
Frost Cora E Mrs 585 Liberty
Funai Antonio 70 Pynchon
Funai Peter & Co 196-198 N Main
Fusto Joseph 291 Water
Gallizzio Rose Mrs 52 Loring
Gamelli Thomas 13 Union
Garnes Louise B Mrs 209 Quincy
Gaudreau Armand E 23 Healey av Ind Orchd
Gendreau Joseph E 170 Main Ind Orchd
Gendreau Wilfrid L 56 Johnson Ind Orchd
Gennaro Mercolino 179 Union
Gentile A & L 343 Water
Gifford & Robbins 15 Jasper
Gilli Bros 154 Union
Ginsburg Louis A 825 Belmont av
Gitberg Morris 700 North
Glazier Rebecca Mrs 96 Ferry
Gliesman May F 491 Allen
Goldberg Anna Mrs 418 Chestnut
Goldberg Samuel 68 Cass
Goldberg Samuel 14 Grosvenor
Gonnella Oreste 249 Water
Gonnella & Raineri 927 Belmont av
Gottschi Julius L 26 Myrtle
Great Atlantic and Pacific Tea Co The main office 245 Chestnut 290 684 and 923 Belmont av 312 and 524 Chestnut 140 Dickinson 64 and 270 Eastern av 102 Fort Pleasant av 166 Hancock 460 and 722 Liberty 42 651 and 780 Main 177 Main Ind Orchd 849 North 75 249 and 476 N Main 108 Oak Grove av 424 Plainfield 17 Pomona 10 Princeton 435 and 784 State 489 Sumner av 206 and 327 Walnut 167 and 437 White and 202 Wilbraham rd
Green Barney 380 Dickinson

Save Coal with Athey Metal Weather Strips
FOX & CUSHING
293 Bridge St. SPRINGFIELD, MASS.

CHARLES HALL, Inc. Gas and Electric Fixture Contractors—Write for Estimates

Gregoire Blanche Mrs 62 Oak Ind Orchd
Gross Meyer 73 Wilbraham rd
Gruszka Andrew L 7 Adams Ind Orchd
GUENTHER & HANDEL (German) 7 and 9 Stockbridge—See p 83
Habgood Samuel D 17 Knox
Halen Philip 170 Ferry
Halpern Irving 137 College
Hanchu & Kutzenko 628 North
Hannon Bartholomew 125 Armory
Harris Charles 774 Liberty
Harris Leon A 350½ Walnut
Hartt Brothers 92 Dwight
Haskell & Dumar 426 N Main
Hebert Regina Mrs 946 Main
Hemsworth Mary A Mrs Denton Circle n Liberty
Henderson Robert 31 Ashmun
Henry James Mrs 524 Union
Hoar Daniel J 268 Chestnut
Hoarle Philip J 45 Hampden Ind Orchd
Hodges George C 658 Main
Hoff Louis 279 Mill
Hoffman Benjamin 28 Burr
Hovey Annie I Mrs 120 Hancock
Hughes Robert W 37 Pasco rd Ind Orchd
Hurd Bros 128 Spring
Indian Orchard and Ludlow Co-operative Association 192 Main Ind Orchd
JACKSON FRANK W 350-354 Bay—See p 84
Johnson Frank 214 Boston rd
Johnson John A 318 King
Judkins-Whitney Co 325 Belmont av
Kaminsky Morris 1332 North
Kaplan Joseph 161 Sharon
Karam Sheehan 25 Ferry
Kariofiles Bros 45 Walnut
Kaufman Abraham 14 Malden
Kaufman Max 88 Cass
Kawic Mary 71 N Main
Kaye Hubert D 684 White
Keeney F A & Co 257 N Main
Kendrick H J & Co 243 Bay
Kern Max 341 Wilbraham rd
Kilcourse Thomas 92 Eastern av
King William L County
Kings Public Market Co 161 State
Knight Edwin L 610 Main
Kochanek Bronislawa Mrs 66 Parker Ind Orchd
Kochanek Stanislawa Mrs 9 Adams Ind Orchd
Koulouris & Anastopoulos 676 North
Kuzmick William 963 North
Laminsky Annie Mrs 58 Cleveland
Lamotti Ettore 137 N Main
Laramee Leon J 162 Hancock
La Riviere Dewey L 206 N Main
Lata Tadensz 501 Main Ind Orchd
Lavene Herman 2 Wilmont
Lavene Yetta Mrs 536 Plainfield
Lazelle Harry T 14 Catharine
LeBlanc Celina Mrs 241 Main Ind Orchd
Lefevre Frank 1196 St James av
Leone Giovanni B 324 Water
Leventhal Zwindel 100 Sharon
Levine Mcllie Mrs 126 Lowell
Levitt David B 214 Dickinson
Lewis Richard B 420 St James av
Liberman Joseph 43 Morgan
Linders Market 221 N Main
Lipowecki Meyer 146 Sharon
Lownsbury Ruth 157 Hancock
Lung Fook T Co (Chinese) 22 Liberty
Luvera Annunziata Mrs 216 William
Lyons Patrick J 106 Hancock
Mackler Harry 535 Dickinson
Macko Karol 684 North
Mahboul Richard 104 Ferry
Mahoney Michael E 80 Cedar
Malaguti Antonio 392 Armory
Malconian Ovagam 484 Page blvd
Malzman Benjamin 40 Greene
Manazer Joseph 46 Eastern av
Marchetti Ambrose 622½ Main
Mari Robert C 371 Water
Marsian Ernest 439 Franklin
Mascaro A & F 740 Boston rd
Masse Delia Mrs 11½ Oak
Mastroianni Nicola 280 Water
McCabe Frank J 233 Orange
McCabe John T 254 Hancock
McCarthy Dennis F 109 Ashley
McGovern Catherine 40 Alden
McGrath Thomas F 501 Armory
McLean James E 380 Bay
McPartlin Michael 121 Alderman
MEEKINS PACKARD & WHEAT INC 349-359 Main—See opp contents
Melnick John 30 Hancock
Merchant Francis W 66 Hancock
Messier C Ferdinand 4 Benton
Metayer Adelard L 42 Collins
Mezzaferro & Bros 323 Water
Miller & LaGrange 182 Eastern av
Mills Rosco E 417 Walnut
Mohican Co The 254 Bridge
Mulvaney Lawrence 81 Cedar
Munger Walter J 365 Belmont av
Murdough Bros 569 Worthington
Murry James B 680 Belmont av
Nadich Jacob 701 Sumner av
Nadler A & Son 823 North
Nagler Frederick A 285 Oakland
Nekitopoulos Bros 421 N Main
Neubauer Christopher 98 Wilbraham rd
New England Market 526 Main
Newman Hyman 232 White
Newton Warren 829 Main
Nicoli Josephine 551 Armory
Nuzzo Carmine 872 Main
O'Connell Elizabeth 344 Liberty
Ogigian Martin 99 Adams
Oliver Anderson P 67 Kenyon
Oliver John 84 Bancroft
Oliver Mitchell W 791 State
Ottavio Enrico 217 Water
Pafumi Salvatore 106 Eastern av
Paolino Giovanni Mrs r 77 Newland
Papasimakoplos Theophanis 169 N Main
Paradis Alfred 123 Lowell
Paradis Nelson F 48 Washburn
Patterson Robert J 46 Clinton
Pease Orlo R 195 Pine
Peris Carmelo 112 Cedar
Perry Anthony 83 Coleman
Pettazoni Vincenzo 554 Worthington
Phaneuf & Bousquet 801 Belmont av
Phillips Alvin H Inc retail grocers Napier n Armory 90 Allen 308½ Belmont av Boston rd c Jasper 176 Bridge 34 Burr 596 and 889 Carew 165½ Cass 172 Catharine 162 Cedar 276 Central 430 Chestnut 74 and 232 Eastern av 292 Franklin 34 117 and 298 Hancock 97 High 8 Knox 494 and 749 Liberty 133 Magazine 14½ 616½ 717 and 799 Main 163 Main Ind Orchd 490 Mill 1294 North 165 244 and 473 N Main 108 Oak 178 Oakland 15 Orchard 16 Ozark 507½ Plainfield 35 Pleasant 87 Ranney 459 Rimmon av 119 Spring 326 St James av 825 1010 and 1161 State 53 503 727 and 893 Sumner av 535 Union 28 Walnut 161 and 678 White and 442 Worthington
Pilalas Stavras S 45 Ferry
Pioneer Provision Co 614 Page blvd
Pisciuneri & Zucco 713 Main
Plotnich & Suher 365 N Main
Polcetti Joseph 140 Eastern av
Polish Association 18 Oak Ind Orchd
Pollock Sarah 750 Liberty
Poltenson Frank 221 Birnie av
Poremba John 496 Main Ind Orchd
Porter George 165 White
Pouliot Herman 142 Walnut
Prefontaine Oswald 45 Saratoga
Pronovost Urban 283 N Main
Przeracki Stefan 647 North

Springfield Ice Co. 47 DWIGHT ST. 195 ALDEN ST. "CERTIFIED" Natural Ice PROMPT, EFFICIENT SERVICE Tel. River 4184

S. J. CORDNER CO., Inc. Oils, Gasoline and Grease
22 TAYLOR ST. 425 ST. JAMES AVE.

Grocers Retail—continued
Puggioli Teresa 178 Alden
Pure Food Market Co 544 Main
Quint Max L 46 Linden
Rabinowitz Freda Mrs 121 Marion
Rainer Charles 929 Belmont av
Ratnowsky Benjamin 56 Congress
Ray Henry A 229 King
Rayboin E J & Co 115 Walnut
Raymond Arthur A 429 White
Recor Valerie Mrs 381 Main Ind Orchd
Reeves Walter M 1071 State
Relihan Bros 432 Belmont av
Rezzani Carlo 67 Margaret
Ricci Pietro 502 Worthington
Richmond Lena Mrs 421 Plainfield
Righi Giovanni 510 Worthington
Ripley's Market 390 Bridge
Riskin Harry 1183 North
Roberti Dario 122 Newland
Robinovitz Benjamin 250 Sharon
Robinson Millie Mrs 144 Ferry
Rodwan Paul 88 Franklin
Romeo Pasty N 332 Water
ROOD & WOODBURY CO 138-144 Main—See p 83
Rose Market Co 320 N Main
Rosenberg Charles 204 Wilbraham rd
Rosenberg David J 6 Princeton
Rosoff Philip 448 N Main
Rowell Philip L 911 State
Roy Peter W 391 Chestnut
Rubinovitz Louis 235 Sharon
Rudman & Rosenberg 180 Orange
Ryback Joseph T 699 Main
Sady John N 47 *John*
Sanitary Cash Market 717 Sumner av
Santaniello Salvatore 17 Hubbard av
Santarsiero Giuseppe 145 Hancock
Saulnier Ovila J 248 Plainfield
Savet Morris (delicatessen) 515 Belmont av
Schankman Ida Mrs 1086 North
Scibelli Frank 39 Loring
Schiavina Arigo 546 Worthington
Schlitt Ferdinand (delicatessen) 154 Eastern av
SCHULZE CHARLES 520 Union —See p 84
Selibovsky Nathan 119 Bond
Severino Dolorata 303 Water
Shaker Thomas 109½ N Main
Shangeit Samuel 72 Linden
Shannon Harry W 100 Fort Pleasant av
Shea Katherine Mrs 96 Hancock
Shea Thomas 132 Franklin
Shea Timothy R Mrs 156 Plainfield
Sherman Arnold 477 N Main
Sherman Raymond F 175 Hancock
Shirtcliff Charles J 207 Wilbraham av
Shur Solomon 29 White
Sibilia Ciriaco 478 Mill
Silverman Barney T 173 Hancock
Sisitzky Aaron 367 Walnut
Sisitzky Joseph 99 Eastern av
Sisitzky Samuel 144 Eastern av
Sitkin David J 228 Dickinson
Sitkin Leo 71 Saratoga
Slotnick Ely 267 Main Ind Orchd
Slove Morris 1198 North
Smith Samuel 83 Sargeant
Snyder Morris 25 Sumner av
Soati Joseph 74 Hampshire Ind Orchd
Soha Frank J 130-132 Main Ind Orchd
Solomon Samuel 54 Vine
Soroka Efin 79 Franklin
Spear Ernest A 792 State
SPRINGFIELD CO-OPERATIVE SOCIETY INC 240 Walnut—See p 84
SPRINGFIELD PUBLIC MARKET INC 373-375 Main and 18-20 Harrison av—See p 83
Squirsky Joseph 85 Sharon
Steinberg Benjamin 1207½ North
Stevens Thomas R 30 Main
Sullivan Margaret 558 Union
Sun Wah Lung 26 Liberty
Swierad Andrew 41 Hampden Ind Orchd
Tagliavini Carlo 628 Carew
Tannenbaum Harry Mrs 51 Prospect
Tatorian Kasper 141 Cass
Tenerowicz Wojciech 12 Parker Ind Orchd
Terrell Burton A 430 White
Theodore & Battistin 536 Worthington
Thomas John 61 Orleans
Thomas Joseph 208 Eastern av
Thrift Stores Inc 243 Worthington and 246 Dickinson
Tillman Harris 29 Main
Tillman Thomas 569 Main
Timpano Angelo 146 Union
Tomczak Adam 300 Chestnut
Tourajoglou Anestes 168 Sharon
Tuber Mair Mrs 51 Montmorenci
Velish Joseph J 222 Carew
Vezina Elmer J 108 White
Vezina Louise Mrs 805 Liberty
Vincelette Godfrey D 258 Main Ind Orchd
Vinick Louis S 472 Central
Viviano Pasquale 285 Mill
Walters Bros 754 Sumner av
Walters F A & Co 618 Belmont av
Waverly Cash Market 311-313 N Main
Wegrzyniak John 29 Oak Ind Orchd
White Celina E Mrs 241 Main Ind Orchd
Wiener Annie Mrs 27 Morgan
Wiener Eva Mrs 50 Grays av
Wiesel William E 89 Wilbraham rd
Willer Louis 56 Reed
Willis A A & Son 512 N Main
Winchester Square Market 813-815 State
Wolf John 783 North
Wondoloski Frank 110 Essex
Zander Julius 600 North
Zemaitis Bros 909 North
Zerwitz Louis 56 Grover
Zieman Joseph A 10 Adams Ind Orchd
Ziter Fred 36 Ferry
Zucco Vincenzo 308 Water

Grocers (Wholesale)

Brown Charles E & Co 180-182 Lyman
CASTLE W A CO THE (specialties) 49 Lyman—See p 82
Chicopee Supply Co Inc 67 Taylor
Cohen M & Son 133 Ferry
Cosmopolitan Wholesale Grocery Co Inc 193 Chestnut
Downing Taylor Co 16 and 18 Lyman
Furnas Joseph M 175 Chestnut
Govoni Anateo 252 Water
Hampden Wholesale Grocery Co 199 Chestnut
HASKELL ADAMS CO 137 Lyman
International Sugar Corporation 34 Hampden
Onorato Joseph 72 Bridge
Richmond I & Sons 222 Chestnut
Ritter Bros Grocery Co 43 Lyman
SCHIAVINA-PEZZINI CO INC (Italian specialties) 145 Lyman—See p 83
SMITH E O CO 24-26 Lyman—See p 82
Springfield Wholesale Grocery Co 158 Lyman
STONE H P CO THE 55-63 Lyman—See p 82
STURTEVANT CALDERWOOD CO 42-44 Hampden—See p 82

Grocers Sundries

Wilkins Potter Press 69 Lyman

Grocers Supplies

FRANK BROS PAPER CO (wholesale) 27 Hampden—See p 146

Guide Publishers

American Guide Co office 338 Worthington
CONNECTICUT VALLEY GUIDE AND SPRINGFIELD BULLETIN W V McCarthy pub 151 Sumner av—See p 151
SPRINGFIELD BULLETIN W V McCarthy pub 151 Sumner av—See p 151

CHILDS, Incorporated
273-279 HIGH STREET, - HOLYOKE
SHOES and HOSIERY of Quality and Fashion

Court
Square
Store

POOLE STORES
BOYS' CLOTHING AND SHOES

Bridge
Street
Store

Gun and Locksmiths
(See Locksmiths)

Guns Pistols and Fishing Tackle
(See Sporting Goods)

Gymnasium
YOUNG MENS CHRISTIAN ASSOCIATION 118-122 Chestnut—See p 70

*Gymnasium Equipment
ATLAS ATHLETIC EQUIPMENT CO (4-5-6) Riga bdg 91 Dwight—See p 163

Gymnasium and Athletic Goods Mfrs
(See Sporting Goods)

Hack Saws
AMERICAN SAW AND MANUFACTURING CO 67-71 Boylston—See p 126

Hair Removers
NICHOLS AMOS PAUL (electric) (517) 21 Besse pl—See insert opp 1051
NICHOLS KATHERINE E MRS (electric) (517) 21 Besse pl—See insert opp 1051

Hairdressers and Workers
Barker Jessie F (302) 244 Main
Blankley Henrietta Mrs (626) 293 Bridge
Boss H L Mrs (205) 356 Main
Breck John H (515) 31 Elm
Burreby Grace F (414) 317 Main
Clapp Rose A Mrs 944 Worthington
Cummings Corinne Mrs 108 N Main
Duggan Nellie E 1294 St James av
Emerson Mildred D 99 Jefferson av
Finnerty Katherine (407) 389 Main
FORBES & WALLACE 390-396 Main—See insert opp 399
Gebo Napoleon (303) 356 Main
Greene Alice (402) 417 Main
Hart Alice G (402) 389 Main
Hartt Ruby C (404) 417 Main
IMPERIAL TOILET BAZAR (924-925) 387 Main —See p 86
Johnson Columbia A Mrs 14 Ripley pl
Keane Annie (302) 340 Bridge
Kennedy Katherine (619) 387 Main
Keyes Florence M (302) 244 Main
La Broad Edna B Mrs 113 High
Mae Mme (307) 145 State
McCarthy Mary G 537 Belmont av
McCormack Katherine R (511) 145 State
Milady Beauty Parlor (707) 145 State
Mina's Hairdressing Parlor (4) 115 State
Parlor Sanitado (301) 289 Main
Quinn Kathleen (416) 387 Main
Reilly Mary M (46) 327 Main
Robert William H Mrs (308) 15 Elm
Sibley Hattie C (1) 10 Chestnut
Springfield Hair Goods Co 682 North
STEIGER ALBERT CO (childrens work a specialty) 345 Main—See back cover
Swanson Agda E 135 Orleans
Therieau Anna J Mrs 17 Dearborn
Towne Alice I (622) 31 Elm
Tuper Annable F Hotel Worthy
Wallace Bessie A Mrs 138 Quincy
Ware Jennie B Mrs 24 Auburn
Woodward Mary A Mrs (21) 25 Harrison av

Hair Novelties
Beadle Novelty Mfg Co (618) 29 Worthington

Hard Rubber Substitutes
INTERNATIONAL INSULATING CORPORATION ft Mechanic—See p 119

*Hard Wood Finisher
DUMAS LAWRENCE W 191 Orange—See p 133

Hard Wood Floors
Adams R T Co 175 State storehouse 169 Spring
Milburn Bros 359 Main

Hardware Mfrs
BEMIS & CALL CO (wrenches) 983 Main—See p 123
BULLOCK MFG ASSOCIATES (specialties) 46 Harrison av—See p 120
Dolman Mfg Co Inc (screw drivers) 151 Dwight
PEERLESS HANDCUFF CO (handcuffs) 47 Dwight

Hardware and Cutlery Dealers
ALDERMAN OLIVER C 227-229 Worthington —See p 86
Alpert Bros 664 North
Bigelow & Dowse Co (wholesale) 141 Lyman
CARLISLE HARDWARE CO 326 Main—See p 86
Cohen Morris A 159 Main
Dean Oscar B Jr (second hand tools) 38 and 40 Dwight
DOOLEY HARDWARE CO THE 118 Main—See p 86
FOOT HOMER & CO INC 139 State—See p 85
Halls Hardware Inc 811 State
Hampden Hardware Co 123 Main
Law J Douglas Co 262 Main and 10 Hampden
Maschin & Kratochvil 463 State
Morrissey Bros Co 141 and 172 Main Ind Orchd
Nathan J & S 27 Walnut
Philson Hardware Co 431 White
Rackliffe Benjamin D 493 Sumner av
Rosenbloom Levi 636 North
South End Hardware Co The 620 Main
Springfield Hardware and Iron Co 275 N Main
Swiren Harry 645 Main
Wolper Louis 1156 North
Zundell Harry 524 Main
Zundell Lewis 704 Main

Harness Mfrs and Dealers
(See also Saddlery Goods Mfrs)
Andrus Earle E r 546 Main
FORBES & WALLACE 390-396 Main—See insert opp 399
Hunter Charles J 35 New
Mullin Daniel F 484 Mill
Regnier Theophile J 74 to 80 Bridge
Schimmel Jacob 32 Ferry

Hat Mfrs
Bay State Cap Co (caps) 115 Franklin
Hampden Hat and Cap Co Inc 5 Winter
McCue Cornelius F 298 Worthington
Superior Hat Works 23 Dwight
Van The Hatter (renovators ladies' and mens) 188 Worthington
Winter Products Mfg Co 396 Bridge

Hat Renovators
Panaretos Louis 277 N Main
Superior Hat Works 23 Dwight

Hatcheries
KERR CHICKERIES INC (chickens) 76 Elmwood av W Spfd tel River 1680 PO address Spfd—See opp inside front cover

Hats and Caps
BESSE-CARPENTER CO 350 Main—See p 53
Carlin John D 281 Main
Colt Hat Co 170 Bridge
Fierers Hat Shop 248 Main
Goldstein Benjamin Inc 17 Elm
HAYNES & CO 346 and 348 Main—See insert opp 454
Kay Samuel 138 State
KENNEDYS INC 271-273 Main c Taylor—See p 54
Kenton Sidney 291 Main

WILLIAM C. SIMONS, Inc.
Investment Securities
Correspondents, MESSRS. LEE, HIGGINSON & CO., Boston

Direct Wires
Statistical Service

OPPENHEIMER AND FIELD INSURANCE
289 MAIN STREET Walnut 2830 Fire—Accident—Auto

Hats and Caps—continued
Sackett Eugene C 485 Main
Sarnoff Hat Stores Inc 503 Main
Sarnoff-Irving Hat Stores Inc 270 Main
Van The Hatter 188 Worthington
WOODS-McNAMARA CO 311-313 Main—See p 53

Hauling
HEAVY HAULAGE CO INC 2 Fulton—See p 63

Hay and Straw
DEXTER ROOT CO THE 9 Randall av—See p 55
METHE GEORGE 489-493 Worthington—See p 77
Mitchell Patrick J 232 Chestnut
PUFFER H C CO 194 Lyman—See p 76

Heat Regulators
American Radiator Co sales office (823) 387 Main
PRENTISS S L CO (thermostats) 45 Crystal av

*Heat Treating Furnaces
BAUSH MACHINE TOOL CO Plainfield n Wason av—See p 121

Heating Apparatus
(See also Steam and Hot Water Heating Apparatus)
American Radiator Co (boilers and radiators) sales office (823) 387 Main
BURDEN-BRYANT CO THE (gas) 109-111 Lyman—See insert opp 213
Garage Heater Co 117 Gardner
Giant Heater Co The (oil and gas) 75 Temple
HYLAND W J MFG CO 151 and 153 Dwight—See top edge and p 142
KATZ MORRIS (hot air) 149 Sharon—See p 68
WHELDEN BENJAMIN F (local representative) (Stewart Furnaces) 624-626 Worthington—See p 140

*Heating Engineers
MILNER HENRY J CO (451) 196 Worthington—See p 75

Hemstitching
Adams Nash Trimming Co (318) 317 Main
Fuller Clara A 79 Market
GRISWOLD'S 19 Besse pl—See p 162
Singer Sewing Machine Co 44½ and 477 Main

*Hides and Skins
SPRINGFIELD RENDERING CO office and works Plainfield at Chicopee line branch office 88 Liberty—See p 142

Hinge Mfrs
(See Hardware Mfrs)

*Hoof Dressing Mfrs
YOUNG W F INC 111 Lyman—See back cover

Horse Dealers
Andrus Earle E r 546 Main
Brooks Ralph S 45 Reed
Burkett Thomas J 448 Chestnut
Johnson Ira Horse Co The 14 Emery
Stanley Cornelius Hampden Park off Plainfield

*Horse Food and Medicines
YOUNG W F INC 111 Lyman—See back cover

Horse and Wagon Cover Mfrs
MEYER L M & CO 100 Alderman—See p 28

Horseshoers
(See also Blacksmiths)
BERRY BROS 454 Walnut—See p 20
Clampit George W r 916 Main
Guertin Alphonse 33 Charter
Kelly Anthony T 219-221 Dwight
Morgan Bros 163 Lyman

Horticulturist
Simons Charles L 66 School

*Hose Dealers
(See Rubber Goods)

Hosiery Dealers
CHILDS THOMAS S INC 273-279 High Holyoke—See foot lines
Harris Sarah J Mrs (retail) 11 Hamburg
Hosiery Shop Inc The (201) 375 Main
Kinney G R Co Inc 230-232 Worthington
Kosto Isaac 122 and 156 Main
RELIABLE DRY GOODS CO (wholesale) 15 Hampden—See p 70
Smith R W Inc 143-145 State

Hosiery Mfrs
ABRAMS SAMUEL (jobbers Home City brand) 56 Taylor—See p 69
Real Silk Hosiery Mills (307) 340 Bridge

Hospitals
(See also Sanitariums)
Home Hospital The 52 Avon pl
Mercy Hospital 233 Carew
Rest Home Hospital (private) 14 Northampton av
Springfield Hospital 759 Chestnut
Stevens Elizabeth N Hospital The 734 State
Wesson Maternity Hospital 120 High
Wesson Memorial Hospital 140 High

Hot Water Heating
(See also Steam and Hot Water Heating Apparatus)
DONOVAN JAMES A 12 Auburn n Main—See p 141
Grodsky Harry C 439 Chestnut
Lincoln Co The 100 State

Hotels
Aragon Hotel 177 Chestnut
Avon Hotel (rooms only) 258-260 Worthington
Campion Hotel 161 Main
Capitol House The (furnished rooms) 251B Main
Chandler Hotel 534 Main
Clinton Hotel 108 Main
Commercial Hotel 191 Main
Cooley Hotel 211 Main
Crown Hotel (rooms) 15 Lyman
Franklin House The (rooms only) 117 Main
Globe Hotel 215 Worthington
Greenwich Hotel 241 N Main
HIGHLAND THE Hillman c Barnes—See p 87
HOTEL BRIDGWAY Bridge c Broadway
Hotel Case 657 Main
HOTEL GRAND (rooms) 241 Worthington
Hotel Gratia (rooms only) 234 Worthington
HOTEL HAWKINS 420 Main—See p 89
HOTEL KIMBALL 140 Chestnut and 415 Bridge—See p 87
Hotel Marrose (rooms only) 68 Court
HOTEL RAINVILLE (rooms) 32-34 Byers—See p 89
Hotel Ritz (rooms) 267 Main
Hotel Royal The 233 Main
HOTEL VICTORIA 166 State—See p 90
HOTEL WORTHY Main c Worthington—See p 88
Indian Leap Hotel 179 Main Ind Orchd
Lenox Hotel 169 Main
Massasoit Hotel 9 Railroad
Morrison The (rooms only) 27 Bliss
Munro Hotel 19-21 Franklin
National House 13 Oak Ind Orchd
New Haynes Hotel (rooms) 8-12 Pynchon
New Raymond Hotel (rooms only) 14 Vernon
Oaks Hotel The 17-37 Thompson and 700 State
Riverview Hotel (rooms only) 18 Wight pl
Salvation Army Hotel (men only) 25 Emery

NORTON'S Detective Agency Licensed and Bonded, Commonwealth of Massachusetts. 17 Years International Experience. A. J. NORTON, General Manager, formerly Asst. Supt. Pinkerton's Nat'l Det. Agency. Mgr. Wm. J. Burns Int. Det. Agency. Telephone Walnut 3598 532 WORTHINGTON BUILDING SPRINGFIELD, MASS.

CHARLES HALL, Inc. 65 Open Stock China and Semi-Porcelain Dinner Sets

SAVOY HOTEL 187 Main—See p 90
Stang William 657 Main
Stearns Park Hotel (rooms only) 304 Bridge
Stratford The (rooms) 9½ Bliss

House Furnishing Goods

Adams C F Co 216 Worthington
ADAMS & CROCKETT INC (installment) 288 Bridge—See p 102
ADASKIN FURNITURE CO 234 Main—See p 78
ALDERMAN OLIVER C (kitchen utensils) 227-229 Worthington—See p 86
Bigsby C S Co The (electric) (220) 289 Main
FLINT & BRICKETT CO 439-441 Main—See insert opp street guide
FORBES & WALLACE 390-396 Main—See insert opp 399
HALL CHARLES INC 411-413 Main—See top lines
HAYES & STANNARD (installment) 219 Worthington—See p 102
HIRSCHEN FURNITURE CO 529 Main—See p 78
KIMBALL GEORGE & SON 60-62-64 Main—See p 78
Lyons William J 78 Broadway
Matthews D H & Co 444 Worthington
METROPOLITAN FURNITURE CO 538 and 540 Main—See p 78
National Jewelry Co of Spfg 162½ Main
Quimby & Co 9 Hampden

*House Numbering Contractors

MANNING H A CO (319) 33 Lyman—See p 151

House and Office Cleaners

American Window Cleaning Co (210) 274 Main
GAGLIARDUCCI ANTONIO (Tony) 246 Mill—See p 65
RYAN WINDOW CLEANING CO (6) 109 Worthington—See p 171

*Household Furniture

MEEKINS PACKARD & WHEAT INC 349-359 Main—See opp contents

*Hydrant Mfrs

CHAPMAN VALVE MFG CO THE 203 Hampshire Ind Orchd—See p 123

*Ice Coolers

HYLAND W J MFG CO 151-153 Dwight—See top edge and p 142

*Ice Cream Equipment and Supplies

RICE-DURFEE CO 331 Dwight—See p 130

Ice Cream Mfrs

Brightwood Candy Co 300 N Main
Cokkinias George N 572 Main
Eagle Candy Kitchen 344 Orange
Gaveras Panagiotes D 586 Main
INDESSI ANGELO 495 Berkshire av—See p 129
JENSEN F G & SONS INC 315 Main factory 330 Dwight—See p 57
Kokkinos & Co 782 State
LEGEIN ICE CREAM CO (wholesale) 50 Howard —See p 91
Mars Candy Co (wholesale) 67 Patton
Peters Ice Cream Co 194 Worcester Ind Orchd
Quint George W 29 Marble
Rebboli Inc 18 Dwight
Stoeckel Jacob 33 Tracy
TAIT BROS INC (wholesale) 132-134 Cass—See front edge and p 58
Yiannacopoulos Theodore L 203 Dickinson and 47 Pine Ind Orchd

Ice Dealers

Cold Spring Ice Co 161 Walnut
Cowles Ralph O 58 Bancroft
Cupero Francesco 75 Wilcox
DeFalco Vincenzo 716 Union
Gaimaro Antonio 11 William
Gallivan Thomas E 24 Governor
Gibbs Edward A 90 Pasco rd Ind Orchd
Highland Ice Service Inc Mason c Pease
Hygienic Ice Co 36 Sharon
Labrecque & Keroack 45 Farnsworth
Lessard Bros 212 Pendleton av
LIBERTY ICE CO 102 Woodmont—See p 91
Massasoit Ice Co 359 King
Noonan Charles H 220 Pendleton av
Noonan Edward J 353 King
Noonan William H 359 King
Parry Fred B 9 Eloise
Preston Charles H 58 Bancroft
Rabinowitz & Olitzky 6 Allendale
SILVER LAKE ICE CO (wholesale) Agawam—See p 91
Silver Spring Ice and Wood Co 500 Central
SPRINGFIELD ICE CO (wholesale and retail) office 47 Dwight and 195 Alden—See foot lines
Union Ice Co 893 Liberty

Illustrators

FOYE RALPH T ADVERTISING AGENCY (312) 168 Bridge—See p 8
KITSON & NEUMANN (318) 168 Bridge—See pp 135 and 137

Importer

Riga Joseph G 28 Leyfred ter

*Income Tax Specialists

AUDIT CO OF MASS THE (Robert J Cohen C P A) (301-302) 377 Main—See p 5
SHELLEY CO THE (1022) 387 Main

Industrial Chemists

EMERSON LABORATORY 145 Chestnut—See p 52

Industrial Engineers

SCOVELL WELLINGTON & COMPANY (524) Stearns bdg 293 Bridge—See p 8

Infants Wear

Mulcahy Ellen E 301 Bridge
STEIGER ALBERT CO 345 Main—See back cover

Information Bureaus

New England Detective and Secret Service Bureau (417) 31 Elm
Tel-U-Where Co of America (818) 29 Worthington

*Ingrowing Eyelash Removers

NICHOLS AMOS PAUL (electric) (517) 21 Besse pl—See insert opp 1051
NICHOLS KATHERINE E MRS (electric) (517) 21 Besse pl—See insert opp 1051

Ink Mfrs

Prescott H S 238 Dwight
Ruxton Philip Inc (printers) 57 Lyman

Insulation Mfrs

Alden-Napier Co (moulded) 52 Willow

Insurance Agents

Alderman Howard F (fire) (408) 318 Main
Allen & Howe Inc (14) 476 Main
Alstrom H Stanley (28A) 476 Main
ARONSTAM JOSEPH (representing Northwestern Mutual Life Ins Co) (332) 289 Main

"CERTIFIED" NATURAL ICE Best for Refrigeration Pure and Wholesome **Springfield Ice Co.** 47 DWIGHT ST. 195 ALDEN ST.

S. J. CORDNER CO., Inc. COLUMBIA Igniter Batteries ALWAYS ON HAND
22 Taylor St. 425 St. James Ave.

Insurance Agents—continued
Austin George A (fire) (305) 168 Bridge
A & A Insurance Agency The (303) 244 Main
BARLOW HARRY E gen agt Connecticut General Life Ins Co of Hartford Conn (620-621) 387 Main—See insert opp st guide
Barlow Seth H (fire) 163 Spring
Berry Charles F Jr (302) 317 Main
Besse Lyman W (400) 21 Besse pl
Beston Malcolm W (606) 318 Main
Bickley Francis H (604) 387 Main
BIRCHARD J DIXON (621) 387 Main—See insert opp st guide
Blague Giles (21) 476 Main
BOSWORTH ELLIOT H (621) 387 Main—See insert opp st guide
Boucher Evariste J (19-20) 25 Harrison av
Bourke Arthur G (347) 31 Elm
Brackett & Peck (201) 168 Bridge
Bragg Benjamin L (3) 426 Main
BRIGGS M ELVIRA (representing Northwestern Mutual Life Ins Co) (332) 289 Main
Brinkerhoff Frank C (306) 307 Main
BROOSLIN SAMUEL B (general) (205) 168 Bridge—See p 153
Brown Samuel F Real Estate Agency 78 Worcester Ind Orchd
Brown & Brown (fire) (204) 175 State
Carter & Petersen (317) 264 Main
CASE H GORDON (representing Northwestern Mutual Life Ins Co) (332) 289 Main
Caswell Harry T (310) 387 Main
CHAPLIN & CHAPLIN (523) 374 Main—See p 45
CHENEY ROYDEN W (426) 293 Bridge—See p 93
Clark Henry M 100 Broadway
COAKLEY DAN & CO (316) 264 Main—See p 159
Cohen Herman J (402-403) 288 Main
CONE CHARLES B (representing Northwestern Mutual Life Ins Co) (332) 289 Main
Cone & Sherwood (200) 244 Main
Cowles Clinton W (12) 25 Harrison av
Cowles Raymond M (fire life liability and automobile) (37) 25 Harrison av
Crane John W Co (fire) (207) 289 Main
CUNLIFFE J WILLIAM (20) 476 Main—See p 159
CUTLER RICHARD HYDE general agt National Life Ins Co (809) 387 Main—See p 93
Davis Winthrop I (fire and surety) (512) 377 Main
Dearborn William F (408) 289 Main
Dexter Ernest J (15) 476 Main
Dexter William H (fire) 25 Elm
DRAPER WILLIAM P (representing Northwestern Mutual Life Ins Co) (332) 289 Main
DRISCOLL RICHARD J (102) 25 Harrison av—See p 155
Dwight Theodore F (101) 25 Harrison av
Eager Walter H (300) 293 Bridge
EZEKIEL GEORGE gen agt Globe Indemnity Co and Massachusetts Bonding and Insurance Co (206-208) 244 Main—See p 100
Federal Sales Co (1) 91 Dwight
Feighery Frank J (308) 318 Main
Feltham William H & Son (708) 500 Main
Fenton Ira E (309) 293 Bridge
FISH JOHN J (10) 476 Main—See front cover
Fitz William S T 5 Elm
Gaudreau Oscar E 264 Main Ind Orchd
GILMORE & GOLDTHWAITE (224) 374 Main—See p 95
Gleason Albert M 156 Main Ind Orchd
Gleason John J 15 Clinton
Goldstein Samuel J (fire) (607) 318 Main
Goodenough Walter P Jr (adjuster) (6) 22½ E Court
Gorden Jacob A (fire) 285 Central
Gordon George C 12 Bliss
GRAVES CHARLES H 18 Cottage W Spfd—See p 154
GRAVES HOWARD S (306) 293 Bridge—See p 157
Griffin-Rush Co (237) 31 Elm
Grover James (42) 423 Main
Gumble F W & W W (421) 374 Main
Hamblen E H & R L (301) 318 Main
Hamilton William R (203) 360 Worthington
Healey & Healey (33) 327 Main
Healy M H & Son (210) 168 Bridge
Hendrick Lera B (broker) (31) 25 Harrison av
HERSEY RALPH D (310) 387 Main—See p 100
Hill George A (304) 318 Main
HINKLEY FRED L agent Nat Life Ins Co (mutual) and general agent Fidelity and Deposit Co of Md (408) 289 Main—See p 97
Holt Ernest C (606) 387 Main
Home Clarence C (513) 387 Main
HUTCHINSON THOMAS C (representing Northwestern Mutual Life Ins Co) (332) 289 Main
JENNINGS JAMES R (representing Northwestern Mutual Life Ins Co) (332) 289 Main
Johnson Frank M (accident) (37) 25 Harrison av
JUDD & PARSONS & PARKER (general) (42-43) 423 Main—See p 100
KELLY JOHN E & SONS (fire casualty and surety bonds) (508) 387 Main—See p 99
King Alfred C (536) 31 Elm
KINNEY INSURANCE AGENCY (general) (603-604) 387 Main—See p 93
Lampson George S (407) 310 Main
Ledoux Charles E (407) 318 Main
Lee Philip W (408) 289 Main
Lombard Ralph E (214) 31 Elm
Lyman Arthur L (103) 25 Harrison av
MacDONALD WILLIAM D (609) 387 Main—See p 96
MacDONALD & SHEA (609) 387 Main—See p 96
MANNING JAMES F (314) 318 Main
Marsh Henry D (fire) (41) 423 Main
McCarthy Fred G (508) 387 Main
McCoy George M Jr (adjuster) (224) 374 Main
McKenzie Herbert W (708) 500 Main
MEACHAM L E & CO (fire accident liability workmans compensation and bonds) (304) 318 Main—See p 101
Meyer Max M 40 Athol
MITCHELL W BROADWELL (301-302) 175 State
Moineau Telesphore B 719 Main
Monroe Charles D (31) 25 Harrison av
MORIN DAMASE F (308) 168 Bridge—See p 156
MURPHY EDW J CO (fire) (202) 317 Main—See p 155
Murray Charles E 162 Central
New England Forwarding Co (marine and war) (341-342) 31 Elm
NORRIS-HOWARD INSURANCE INC (303-304) 145 State—See p 157
Norton Alfred J (224) 293 Bridge
Oppenheimer Berthold B (408) 289 Main
Oppenheimer Richard J (408) 289 Main
OPPENHEIMER & FIELD (408) 289 Main—See top lines
Parks Charles A (606) 387 Main
Penn Abraham B 702 North
PIRNIE RODERICK (representing Northwestern Mutual Life Ins Co) (332) 289 Main
Ransehousen Herbert H (408) 289 Main
Remkus & Woodall (220) 99 Worthington
RICHARDS & ALLIS mgrs Home Office General Agency Mass Mut Life Ins Co (802) 500 Main—See p 92
Roberts John W (424) 293 Bridge
ROBINSON WILFRED S (406) 307 Main—See p 99
ROCKWELL CHARLES B (621) 387 Main—See insert opp st guide
ROLLINS WILLIAM C (insurance specialist) (15) 25 Harrison av—See p 96

CHILDS, Incorporated The Largest Shoe Store in Western Massachusetts
273-279 HIGH STREET, - HOLYOKE

Court Square Store
POOLE STORES
LADIES' SUITS, DRESSES, COATS, SKIRTS
Bridge Street Store

Roy Marshall J 166½ Main Ind Orchd
SEDELOW LEONIE E (301-302) 175 State
Sharp Alexander gen agt State Mutual Life Assurance Co of Worcester Masss (820) 387 Main
Shea James F 182 Main Ind Orchd
SHEA MICHAEL (609) 387 Main—See p 96
Sheridan Thomas J (531-533) 31 Elm
Shine Frederick J (204) 274 Main
SMITH CLARENCE E & SON (fire) 90 Front Mittineague
Smith Millard L Co (301) 375 Main
SMITH MYRTON T dist mgr Phœnix Mutual Life Ins Co (606) 387 Main—See p 94
Southworth Mase S (311) 318 Main
Spicer Ernest F (38) 25 Harrison av
Springfield Real Estate Co (608) 387 Main
STEARNS BROS INC (306) 317 Main —See p 101
STICKNEY CHARLES E & CO (fire) (224) 374 Main—See p 95
STONE A CARLISLE (621) 387 Main—See insert opp st guide
TAPPING EDGAR J (gen agt Northwestern Mutual Life Ins Co) (332) 289 Main—See p 95
Taylor Arthur G Co (405) 37, Main
TAYLOR E CLEMENT (621) 387 Main—See insert opp st guide
Trask Samuel H (15) 476 Main
TROMBLEY THEODORE E gen agt Mut Benefit Life Ins Co (specialist on Income and Business Insurance) (407-408) 356 Main —See p 97
VESTAL GEORGE B (representing Northwestern Mutual Life Ins Co) (332) 289 Main
Viets Samuel D (613) 293 Bridge
Waldron Harold E (102) 25 Harrison av
WALDRON HENRY S (general) (1020) 387 Main
WALKER F S & CO (fire automobile liability accident plate glass boiler flywheel and bonds) (203-204) 317 Main—See p 100
Warriner William S (fire) (223) 374 Main
WILCOX LEROY H (222) 374 Main —See p 155
Williams Nathan H gen agt Connecticut General Life Insurance Co (14-15) 25 Harrison av
Winter N D & Dwight R 3 Elm
Witherell George K (41) 120 Main
Woodall J S & Co (220) 29 Worthington
Yerrall & Yerrall (322) 374 Main
Yiannacopoulos George A 112 N Main
Young Charles L (423) 374 Main
Young Martha A (408) 298 Main

Insurance Companies

AETNA CASUALTY AND SURETY CO OF HARTFORD CT (casualty) Harry A Sawyer mgr 5th floor 289 Main—See p 94
AETNA LIFE INSURANCE CO OF HARTFORD CT (casualty dept) Harry A Sawyer mgr 5th floor 289 Main—See p 94
Aetna Life Insurance Co of Hartford (life dept) Henry Farmer mgr (400) 289 Main
Agricultural Insurance Co (223) 374 Main
American Credit Indemnity Co of New York (514) 293 Bridge
American Ins Co of Newark (general) R M Cowles res agt (37) 25 Harrison av
AMERICAN INSURANCE COMPANY William J Cunliffe agt (20) 476 Main—See p 159
American Mutual Liability Insurance Co of Boston (liability) (310-314) 293 Bridge
AUTOMOBILE INSURANCE CO OF HARTFORD Harry A Sawyer mgr 5th floor 289 Main—See p 94
AUTOMOBILE MUTUAL FIRE INSURANCE CO W Harold Howatt dist mgr 100 Federal —See p 94
AUTOMOBILE MUTUAL LIABILITY INSURANCE CO W Harold Howatt dist mgr 100 Federal—See p 94
BEACON MUTUAL FIRE INSURANCE CO W Harold Howatt dist mgr 100 Federal—See p 94
Berkshire Life Insurance Co Leo Gray O'Keefe mgr (18) 476 Main
Boston Casualty Co (437) 31 Elm
Boston Mutual Life Ins Co (life) (409) 21 Besse pl
COMMERCIAL UNION ASSURANCE CO LTD Frank M Kinney agt (603-604) 387 Main —See p 93
COMMONWEALTH INSURANCE CO OF NEW YORK William C Rollins agt (15) 25 Harrison av—See p 96
CONNECTICUT GENERAL LIFE INS CO OF HARTFORD CT Harry E Barlow gen agt (620-622) Third Nat Bank bdg 387 Main —See insert opp st guide
Connecticut General Life Ins Co Nathan H Williams gen agt (14-15) 25 Harrison av
CONNECTICUT GENERAL LIFE INS CO (life dept) William C Rollins agt (15) 25 Harrison av—See p 96
CONNECTICUT MUTUAL LIFE INS CO Walter H Eager gen agt (300) 293 Bridge
Employers Liability Assurance Corporation Limited (204-205) 244 Main
EQUITABLE LIFE ASSURANCE SOCIETY THE Frederic W Fuller mgr (302) 317 Main—See p 97
Federal Mutual Liability Insurance Co of Boston (liability and automobile) (414) 293 Bridge
Fidelity Bond and Realty Trust 96 Kensington av
Fidelity Mutual Life Insurance Co The 5 Elm
Fidelity and Casualty Co of New York The (220) 29 Worthington
FIDELITY AND DEPOSIT CO OF MARYLAND Fred L Hinkley agt (408) 289 Main—See p 97
GLOBE INDEMNITY CO George Ezekiel gen agt (208) 244 Main—See p 100
Globe Indemnity Co (claim dept) (304) 375 Main
GRAIN DEALERS MUTUAL FIRE INSURANCE CO W Harold Howatt dist mgr 100 Federal—See p 94
HARTFORD ACCIDENT AND INDEMNITY CO Frank M Kinney gen agent (603-604) 387 Main—See p 93
HARTFORD FIRE INSURANCE CO (automobile dept) Frank M Kinney agt (603-604) 387 Main—See p 93
HARTFORD LIVE STOCK INSURANCE CO Frank M Kinney agt (603-604) 387 Main—See p 93
HOME FIRE & MARINE INS CO OF CALIFORNIA R D Hersey agt (310) 387 Main—See p 100
Home Life Insurance Co of New York (224-228) 293 Bridge
INDEMNITY CO OF NORTH AMERICA William C Rollins gen agt (15) 25 Harrison av—See p 96
INDEMNITY INSURANCE COMPANY OF NORTH AMERICA MacDonald & Shea gen agts (609) 387 Main—See p 96
John Hancock Mutual Life Ins Co E F Spicer gen agt (38) 25 Harrison av and (400) 274 Main
Liberty Mutual Insurance Company (211) 360 Worthington
LONDON LANCASHIRE INDEMNITY CO OF AMERICA William C Rollins gen agt (15) 25 Harrison av—See p 96
MARYLAND CASUALTY CO John E Kelly & Sons gen agts (508) 387 Main—See p 99

WILLIAM C. SIMONS, Incorporated
ESTABLISHED 1886
Correspondents, MESSRS. LEE, HIGGINSON & COMPANY

OPPENHEIMER AND FIELD INSURANCE SERVICE
289 MAIN STREET
Walnut 2830

Insurance Companies—continued

Masonic Accident Co (accident and health) (503) 145 State
Massachusetts Accident Co (accident) (37) 25 Harrison av
MASSACHUSETTS ACCIDENT CO William C Rollins agt (15) 25 Harrison av—See p 96
MASSACHUSETTS BONDING AND INSURANCE CO (liability claim dept) George Ezekiel gen agt (206-208) 244 Main—See p 100
MASSACHUSETTS MUTUAL LIFE INSURANCE CO (812) 500 Main—See p 92
MASSACHUSETTS REALTY INS CORP (301) 356 Main—See p 156
Metropolitan Life Ins Co (524) 374 Main
MUTUAL BENEFIT LIFE INSURANCE CO of Newark N J Theodore E Trombley gen agt (407 and 408) 356 Main—See p 97
MUTUAL FIRE ASSURANCE CO OF SPRINGFIELD (707) 500 Main—See p 99
MUTUAL LIFE INSURANCE CO OF NEW YORK THE R W Cheney mgr (426) Stearns bdg 293 Bridge—See p 93
NATIONAL LIFE INSURANCE CO OF MONTPELIER VT (mutual) Richard Hyde Cutler gen agt Edward DeL Cutler James T Ashe and Corydon K Litchard agents (809) 387 Main—See p 93
NEW AMSTERDAM CASUALTY CO (claim dept) R D Hersey gen agt (310) 387 Main—See p 100
NEW ENGLAND MUTUAL LIFE INS CO Clarence C Horne gen agt (513) Third Nat Bank bdg 387 Main—See p 96
NEW YORK LIFE INS CO Ernest N Worthen agency director (318-324) 293 Bridge
NEWARK FIRE INSURANCE CO William C Rollins agt (15) 25 Harrison av—See p 96
NORTH AMERICAN ACCIDENT INS CO OF CHICAGO William C Rollins gen agt (15) 25 Harrison av—See p 96
NORTHWESTERN FIRE AND MARINE INSURANCE CO D F Morin gen agt (308) 168 Bridge—See p 156
NORTHWESTERN MUTUAL LIFE INSURANCE CO Edgar J Tapping gen agt (332) Worthington bdg 289 Main—See p 95
Peerless Casualty Co Joseph R Gorden gen agt (201) 389 Main
PENN MUTUAL LIFE INS CO OF PHILADELPHIA Frank M Kinney gen agt (603-604) 387 Main—See p 93
PHOENIX MUTUAL LIFE INS CO Myrton T Smith, Michael J Shea, Ernest C Holt, Charles A Parks representatives (606) 387 Main—See p 94
PREFERRED ACCIDENT INSURANCE CO OF N Y William C Rollins gen agt (15) 25 Harrison av—See p 96
Provident Life and Trust Co Martin L Dinsmore dist mgr (316) 387 Main
Prudential Insurance Co (ordinary dept) (232) 196 Worthington
Prudential Insurance Co of America Reed R Aggas supt (506) 387 Main
RELIANCE INSURANCE CO OF PHILADELPHIA MacDonald & Shea gen agts (609) 387 Main—See p 96
ROYAL INDEMNITY CO F S Walker & Co agts (203-204) 317 Main—See p 100
Service Mutual Liability Insurance Co Morton H Burdick mgr (311) 293 Bridge
SPRINGFIELD FIRE AND MARINE INSURANCE CO 195 State—See p 98
State Mutual Life Assurance Co of Worcester Mass Alexander Sharp gen agt (819-820-821) 387 Main
TRAVELERS INDEMNITY CO OF HARTFORD CONN Gilmore & Goldthwaite gen agts (224) 374 Main—See p 95
TRAVELERS INSURANCE CO OF HARTFORD CONN life and accident dept) (910-922) Third National Bank bdg 387 Main liability dept Gilmore & Goldthwaite gen agts (224) 374 Main
TWIN MUTUALS W Harold Howatt dist mgr 100 Federal—See p 94
Union Central Life Ins Co C D Monroe gen agt (31-32) 25 Harrison av
United Masonic Health and Accident Association Inc (303) 168 Bridge
UNITED STATES FIDELITY AND GUARANTY CO L E Meacham Co gen agts (304) 318 Main—See p 101

Intelligence Offices

(See Employment Agencies)

Investigations

New England Detective and Secret Service Bureau (expert) (417) 31 Elm
NORTON'S DETECTIVE AGENCY (532) 196 Worthington—See foot lines

Investment Securities

(See Bankers also Brokers)

ALDEN & DURANT 31 Elm—See p 34
BAKER YOUNG & COMPANY (207-208) Third Nat Bank bdg 387 Main—See p 29
BONBRIGHT & COMPANY INC (817) Third Nat Bank bdg 387 Main
Chamberlain Service Co (428-430) 196 Worthington
CHASE E S & CO INC suite 416 Court Square Theatre bdg 31 Elm—See p 34
COAKLEY DAN & CO (316) 264 Main—See p 159
DAY R L & CO (714) 387 Main—See p 33
Dubiske H W & Co (649-650) 31 Elm
ESTABROOK & CO Henry D Vining representative (702-703) Third National Bank bdg 387 Main—See p 30
Farrington Howard L (206) 244 Main
Federal Service Corporation (441-442) 31 Elm
FERNALD GEORGE A & CO (715) 387 Main
Gardiner Granville S A (507) 293 Bridge
GIBSON & CO INC (304-305) 377 Main—See p 29
Guaranty Service Corp (702) 318 Main
HARRIS FORBES & CO INC (501-502) Third Nat Bank bdg 387 Main—See p 30
HAWKINS & WARD (503) 387 Main—See p 31
HAYDEN STONE & CO (202-206) 387 Main—See contents page
Hodgdon Cashman & Co (701) 387 Main
Hornblower & Weeks (245) 31 Elm
JACKSON & CURTIS (601) 387 Main—See p 32
KING BROTHERS (202) 289 Main—See p 32
Lovell & Co Frank E Wheeler mgr (203) 318 Main
Mahoney Frank & Co (205) 145 State
McALLISTER THOMAS K (1019-1021) 387 Main
Mortgage and Investment Co The (322) 374 Main
National City Company The (29-30) 476 Main
New England Investment and Security Co (403) 145 State
PAINE WEBBER & CO (311-313) 387 Main—See p 31
Patrick Irwin C (519) 387 Main
Pheeney Bros Inc (221-223) 289 Main
Redmond G F & Co Inc (202) 318 Main
Rollins E H & Sons (1014) 387 Main
SEYBOLT & SEYBOLT INC (316) 387 Main—See p 33
SIMONS WILLIAM C INC 457 Main—See foot lines
Simpson J A & Co (610) 387 Main
SPRINGFIELD MORTGAGE CORPORATION (716) Mass Mut bdg 500 Main—See p 158
Springfield Mortgage Investors (mortgages) (322) 374 Main
Stearns Stuart O (417) 387 Main

SCREENS Window and Door Fox & Cushing 293 Bridge St. Springfield, Mass.

CHARLES HALL, Inc. Sterling Silver, Cut Glass, Pottery, and Fine China

Steel L R Service Corp of N Y The (6) 115 State
Straus S W & Co (607) 387 Main
THOMPSON WILKERSON S W (307) 356 Main—See p 34
TIFFT BROS (303-308) Third National Bank bdg 387 Main—See opp inside front cover
United Service Inc (24) 476 Main
Whipple Julius H (231) 94 State

Iron Bridges
(See Bridge Builders)

Iron Cornices
(See Cornices and Skylights)

Iron Fence and Railings
CHENEY BIGELOW WIRE WORKS office 417 Liberty—See p 127
SPRINGFIELD ORNAMENTAL IRON CO Palmer n Circuit Av W Spfd PO address Springfield—See p 120
SWAINE JOHN ARCHITECTURAL IRON WORKS INC 30-34 Cypress ct—See p 120

Iron Founders
CHAPMAN VALVE MFG CO THE 203 Hampshire Ind Orchd—See p 123
Fleming Foundry Co 164 Birnie av
LAMB KNITTING MACHINE CO INC 18 Montgomery Chicopee Falls—See back cover
Springfield Foundry Co Oak Ind Orchd

Iron Pipe and Fittings (Wholesale)
Crane Co 62 Hampden
Springfield Plumbing Supply Co (wholesale) 164 Lyman
WYCKOFF & LLOYD CO (wholesale) 19-37 Worthington—See back cover

Iron Work for Buildings
Davitt Iron Works The 191 Liberty
ELWELL H F IRON WORKS 284 Birnie av
PROVIDENCE STEEL AND IRON CO (417) 387 Main—See p 163
SPRINGFIELD ORNAMENTAL IRON CO Palmer n Circuit av W Spfd PO address Springfield—See p 120
Swaine Bros Iron Works 20 Cypress ct
SWAINE JOHN ARCHITECTURAL IRON WORKS INC 30-34 Cypress ct—See p 120
WALSH BOILER AND IRON WORKS 221 Liberty—See p 120

Iron and Steel
Crucible Steel Co of America 118 Liberty
Ehrlich Abraham 540 Dickinson
King Stewart N (417) 310 Main
LEWIS CHARLES C CO THE 30-36 Lyman—See p 85
TRUSCON STEEL CO (28) 476 Main

*Japanners
ENTERPRISE PLATING CO (lacquering) 49 Taylor—See p 74

Jewelers
Accorsi Robert 609 Main
ADAMS & CROCKETT INC (installment) 288 Bridge—See p 102
Arnold Ernest S 128 State
Becker Benjamin 477 Main
Bertrand Joseph D 159 Main Ind Orchd
Brunelle Hector P 236 Worthington
Chase Jacob 562 Main
Co-operative Jewelry Co 333 Main
Deane Oscar B Jr 38 and 40 Dwight
Delizia F & Co 595 Main
DeVylder Justin 798 State
Evans Alfred (repairer) 147 Lebanon
Flosdorf Julius G (7) 475 Main
Fredericks 303½ Main
Freeman Henry 276 Main
Freeman Jewelry Co 459 Main
FRIEND JEWELRY CO (201) 307 Main—See p 103
Genza Rudolph 159 Franklin
Grimes George C (repairer) (203) 389 Main
HAYES & STANNARD (installment) 219 Worthington—See p 102
Heissfeld Robert 255 N Main
Jury Charles Y 40 Main
Keller Morris (205) 289 Main
Kingsberg Julius D 203 Main
Kittell Ernest J 19 Besse pl
Kittredge Morris J 422 Main
Klempner Louis (repairer) 765 North
Kuenzel's Jewelry Store (24) 324 Main
Ladd Frederick S (302) 375 Main
Landen & Son 47 Hillman
Lapido Arthur A (300) 289 Main
Leary D F & Son 135 State
Lyons William J 78 Broadway
Madorsky Harry 169 Main
Mansfield Robert M 200 Worthington
McCarthy P H & Sons (2) 332 Main
McNamara Charles A 121 Worthington
National Jewelry Co of Spfd 162½ Main
Nissenbaum David 238 Main
Radding Ida 17 Dwight
Regas George 73½ Main
RICHARDSON PERLEY B 312 Main—See back cover
Robinson & Son 331 Main
Sadovsky Max 158 Main
Savoy Bros 163 Main
Searles Stanley W 471 State
Stackman Henry 578 Main
Standard Jewelry and Loan Co (B) 234 Main
STEIGER ALBERT CO 345 Main—See back cover
TRUE BROS 408 Main—See p 102
Whipple E A & Sons 128 State

Jewelry Mfrs
Cohen Nathan (211) 318 Main
LANDEN & SON 47 Hillman
Pudan F M & Co (wholesale dealers) 216 Worthington
RATNER HARRY (206) 274 Main—See p 103

Jobbers and Mfrs Agents
RIGA J G & SONS CO INC 89-91 Dwight—See p 22

Junk Dealers
(See also Paper Stock Dealers)

Alport Lisle I 54 Colton yard 758 Union
EHRLICH MOSES IRON AND METAL CO INC 220-240 Summer—See p 128
Fisher & Kurnitsky 68 Liberty and 119 Sharon
Freedman Joseph Co Inc 64-68 Ferry
Goodman H & Sons 84 Ferry
Greenberg & Skvirsky r 258 Sharon
Hall William G 129 Cedar
Jacobs Harry 11 Summer
Jacobs Samuel & Son 11 Summer
Kimball Raymond 114 Lowell
Mango Gaetano 55 Loring
Sahpiro Meyer J r 134 Ferry
Schreiber Phillip 49 Lexington av
Shapiro Bros 207 Sharon
Shapiro Samuel (auto parts) 99 Sharon and 27 Osgood

*Kindergarten Supplies
BRADLEY MILTON CO 74 Park—See p 107

*Kitchen Ware
MEEKINS PACKARD & WHEAT INC 359-359 Main—See opp contents

"Certified" Ice GUARANTEED TO BE PURE & WHOLESOME FOR ALL PURPOSES SOLD BY Springfield Ice Co. 47 DWIGHT ST. 195 ALDEN ST.

S. J. CORDNER CO., Inc. Telephone River 337 OPEN DAY AND NIGHT Garage
22 TAYLOR ST. 425 ST. JAMES AVE.

Knit Goods Mfrs

ABRAMS SAMUEL (jobber in underwear Home City Brand) 56 Taylor—See p 69
Hampden Knitting Co (underwear) 902 Main
Jersey Knitting Co (bathing suits) 902 Main
Potter Knitting Co (underwear) 902 Main
Sagalyn Raphael & Co Inc (jobbers in underwear and hosiery) 11-15 Worthington

Knitting Machine Mfrs

LAMB KNITTING MACHINE CO INC 18 Montgomery Chicopee Falls—See back cover

*Labels

BROOKS BANK NOTE CO 140 Wilbraham av—See p 107

Laboratories

Ferri-Konn Laboratories 65 Harrison av
New England Laboratories Inc (227) 360 Worthington

*Lacquering

ENTERPRISE PLATING CO 49 Taylor—See p 74

Ladder Mfrs

YOUNG BROS CO 50 Laurel av—See p 121

Ladders

Powell Benjamin 109 Allen
YOUNG BROS CO (extension) 50 Laurel av—See p 121

Ladies Furnishings

Brams Louis Jr 317 Dwight
Frances' 301 Bridge
Horan Katharine F 297 Bridge
Hudson Silk Shop Inc 428 Main
Louise & Co Inc 334 Bridge
Marcelle Inc 364 Main
National Hosiery Shoppe 190 Worthington
New York Waist Store 358 Main
STEIGER ALBERT CO 345 Main—See back cover
Tryon Edwin R (hosiery) 294 Bridge

Ladies' Tailors

Aronson Abraham 37 Hebron
Cohen Benjamin D (30) 25 Harrison av
First Frank J 652 White
Goldenberg George 338 Bridge
Gottlieb Samuel 481 Worthington
Gregoire Joseph E 149 Worcester Ind Orchd
Heit Joseph 376 Chestnut
Heit Samuel 787 North
Hirst Benjamin (413) 21 Besse pl
Jordan George A 271 Central
Kramer Max 177 White
Malkinski Stanislaw 28½ Parker Ind Orchd
Marchese Oscar (300) 264 Main
Perry Louis 68 Pearl
Pfeiffer Nicholas 148 Walnut
Steinberg Harris 23 Carew
Wexler Sam 215 N Main
Zirkin Harry 100 Main
Zirkin Henry 646 Main

Lamp Mfrs

M & W Co (tungston) 30 Taylor

Lamp Shade Mfrs

Lapalme Bros r 38 Alfred

*Lamps

HALL CHARLES INC (gas electric and oil) 411-413 Main—See top lines
STEIGER ALBERT CO 345 Main—See back cover

Landscape Architect

HEADLE HERBERT WALLACE studio 216 Elm W Spfd P O Box 472 Spfd

*Landscape Forestry

WALKER FORESTRY COMPANY 20 Van Horn W Spfd—See p 103

Landscape Gardeners

GAGLIARDUCCI ANTONIO (Tony) 246 Mill—See p 65
REYNOLDS & CO 357 Maple—See p 65

*Lathe Mfrs

VAN NORMAN MACHINE TOOL CO 160 Wilbraham av—See p 124

Laundries

(See also Coat Apron and Towel Supply)

Belmont Laundry Co 333 Belmont av
Brightwood Laundry Co 48 Fisk av
City Laundry The 870 State
Dale Bros Laundry Inc 472 Union
Hampden Laundry Co 209 Ferry
King's Laundry r 241 N Main
LEWANDOS FRENCH DYEING AND CLEANSING CO 294 Bridge—See insert opp 528
Martin's Laundry 82-84 Central
Modern Wet Wash Laundry Inc 10 Boylston
New Method Wet Wash Laundry 222 Hancock
Norton Edward L 251 Water
Royce Laundry Co 21-25 Clinton
SCOTT'S LAUNDRY CO 333 Bridge
SPRINGFIELD COAT APRON AND TOWEL SUPPLY CO 61 Franklin—See p 167
SPRINGFIELD WET WASH LAUNDRY (wet wash) r 61 Taylor
Superior Laundry Co 21-25 Clinton
S & S LAUNDRY CO THE 87 Broadway
Zaranek Wladyslaw 34 Indian Leap Ind Orchd

CHINESE

Ching Sam Lee 439 State
Chung Sam 667 Main
Chung Yee 363 Chestnut
Dan Charley 482 Mill
Eng Sam 637 North
Fun Charlie 18 Main
Hing Charlie 18 Main
Kee Chong 107½ Main
Kfar John 398 Armory
Lee Chin 363½Bay
Lee Jim 982 State
Lee Sam Co 73½ Main
Lee Shing 181½ Chestnut
Lee Sing 205 Dwight
Lee Wah 813 North
Leong Charlie 345 Dwight
Lew Charley 265 N Main
Lit Charles 112 Walnut
Mikado Laundry 555 Main
Ong Chung 110 W Main
Sing Jim 287 Belmont av
Sing Joe 171 White
Soon Ung 816 Main
Tong Chin 715 Sumner av
Wah Hop 19 Walnut
Wah Quan 790 State and 6 Wilbraham av
Wah Quong 34 Dwight
Wah Sam 133 Main
Wah Yee 11 Bliss
Wing Charlie 121 Ashley
Wo Tung 107½ Main
Wong Charlie 531 Belmont av
You Jung 417 N Main

Laundry Supplies

Meyer T F & Co (blueing) (7) 476 Main

Lawn Mower Mfrs

BACON-TAPLIN CO (power) 59 Hillman—See p 111
Blair Mfg Co 312 Birnie av

CHILDS, Incorporated
273-279 HIGH STREET, - HOLYOKE
The Shoe Store that Fits You When Others Fail

Court Square Store || **POOLE STORES** || Bridge Street Store
MEN'S SUITS AND FURNISHINGS

Lawn Mower Repairers and Sharpeners

CAVE WELDING AND MFG CO 62 Taylor—See p 170
Hodgson J Ernest 29 Cortland
RUSSELL JOHN W & SONS CO 47 and 49 Taylor—See p 122

Lawyers

Adams Scott (544-548) 94 State
Aikey George L (17) 476 Main
Allen Horace E (1015-1016) 387 Main
ARONSTAM & KAMBERG (349-351) 31 Elm—See p 104
Auchter Frank (347) 31 Elm
Bacon George A (231) 31 Elm
Ball & Lavigne (20-21) 423 Main
Ballard & Weston (321) 374 Main
Ballou Frederick A (616) 31 Elm
Beckwith Charles H (322) 31 Elm
Bell Clinton E (1024) 387 Main
Bellows Richard S (1015-1016) 387 Main
Bellows W S & Co (patent) (304) 307 Main
BIDWELL RAYMOND A (1016-1018) 387 Main—See p 104
Blair Anne (340) 31 Elm
Bonchi Joseph A (539-541) 31 Elm
Booth Henry A (311) 310 Main
BOSWORTH CHARLES W (719-725) 387 Main—See p 104
Bosworth Henry H (719-725) 387 Main
BOWEN HARRY W (patent) (522) 310 Main—See p 134
BREWSTER ELLIS & MITCHELL (711) Mass Mut Life Ins bdg 500 Main—See p 105
Broadhurst Edward T (701-703) 500 Main
Brooks, Kirby, Keedy & Brooks (226) 31 Elm
Brownson Wendell G (632) 31 Elm
Burdick Harold J (303) 289 Main
Buzzell Harry A (426) 374 Main
Carman Ernest W (634-635) 31 Elm
Carmody Joseph F (531-533) 31 Elm
CHAPIN & NEAL (1004) 387 Main—See front cover
Clarke John D (413) 387 Main
Cohn Frederic (403) 377 Main
Cohn Paul L (326) 31 Elm
COLEMAN WATSON E (patent) 624 F st N W Washington D C—See p 134
Collins Thomas J (611) 387 Main
Connor A Paul (32) 423 Main
Cooley Robert C (611) 387 Main
Coote Thomas W (631) 31 Elm
COWETT JOSEPH B (306) 377 Main
Crook Douglas (711) 500 Main
Crowell Ralph W (705) 500 Main
Cummings George D (610) 15 Elm
Davis James E (547) 31 Elm
Davis Milton L (537) 31 Elm
Dearborn & Tyler (518) 31 Elm
Denison John A Hall of Records 55 Elm
Doherty Jones & McCarthy (529) 31 Elm
Dunning James G (305) 310 Main
Ehrlich Harry M (710-711) 387 Main
Elder Harry R (42) 324 Main
Ely & Ely (801-804) 387 Main
Fairbanks Alfred C (17) 25 Harrison av
Flannery J Watson (331) 31 Elm
Folsom Robert S (424-425) 387 Main
Gaines Louis C 5 Elm
GARDNER GARDNER & BALDWIN (422) 31 Elm
Gelin Isidore (301-302) 377 Main
Giles William C (804) 387 Main
Gillett Frederick H (701-703) 500 Main
Gordon Gurdon W (539-541) 31 Elm
Gottesman John G (1001) 387 Main
GOWDY CLINTON (400-401) 264 Main—See p 105
Granfield William J (216) 21 Elm
Graves & Moran (636-638) 31 Elm
Green & Bennett (344-345) 94 State
Gronkowski Nicholas (423) 374 Main
Haggerty William J (331) 31 Elm
Harvey & Mulcare (643-646) 31 Elm
Hayes William P (6) 423 Main
Heenehan James T (247) 31 Elm
Hemenway Ralph W (347) 31 Elm
Henin Louis C (336-337) 31 Elm
Hinckley Frank C (7C) 105 Bridge
Holmes John McN (218) 310 Main
HOOKER EARL D (20) 257 Main
Houlihan Raymond D (25) 423 Main
Hughes George H (239) 31 Elm
Hurowitz Isadore H (710-711) 387 Main
Hutchings Edward (542) 31 Elm
Ireland Gordon (207) 289 Main
James Wayland V (447) 94 State
JENNINGS & JENNINGS (38) 423 Main
Kane John S (402-403) 288 Main
Kaps John D (433) 31 Elm
KENDRICK EDMUND P (1) 476 Main—See p 105
Kennett Frederick A (711) 500 Main
Kenny John J (610) 15 Elm
Kerigan Joseph E (303) 289 Main
King Clinton (239) 31 Elm
King Raymond T (1) 437 Main
King Robert W (804) 387 Main
Kirkland Thomas H (614) 31 Elm and 156 Main Ind Orchd
Kneeland Robert S (325) 374 Main
Lamontagne Oscar O (347) 31 Elm
Lasker Schoonmaker & Lasker (615-622) 310 Main
Leary Cummings & Leary (610) 15 Elm
Leonard George office Court House 80 Court
Lombard Paul I (214) 31 Elm
Long Charles L Hall of Records 55 Elm
Lyford Edwin F (705) 500 Main
Madden John H (337) 31 Elm
Malley & Malley (408) 31 Elm
Martin William H (3) 475 Main
Martinelli Silvio (33-36) 476 Main
McClench William W (205) 500 Main
McCLINTOCK & HOAR (25) 423 Main
McDonnell & Gallagher (520) 31 Elm
McDonough William A (804) 387 Main
McGlynn Thomas F (15) 423 Main
McKechnie William G (326) 31 Elm
Miller Henry S 4 Court House pl
Mitchell Harold S (304) 375 Main
Moriarty John T (618) 31 Elm
Moriarty Thomas F (33-36) 476 Main
Morin George A (238) 31 Elm
Morrissey Gray & Tierney (234) 31 Elm
Murray John J (304) 317 Main
Newell Franklin N (631) 31 Elm
Noonan John M (216) 31 Elm
O'Shea James (536) 31 Elm
Palmer George F (610) 31 Elm
Powers & Healy (449-450-451) 31 Elm
Reedy Frank H (536) 31 Elm
Reilly Fred A (341) 31 Elm
RICE HORACE J 5 Elm
Rice John L (10) 300 Main
Robinson Homans (701-703) 500 Main
Robinson Walter S (701-703) 500 Main
ROBSON STUART M (1) 476 Main
Ryan Edward J (615) 310 Main
Sannella Anthony (3) 575 Main
Searle Emerson S (226) 31 Elm
Shaw Irving R (18-19) 423 Main
Shea John B (25) 423 Main
Siegel Charles V D (208) 310 Main
Simpson & Clason (241-243) 31 Elm
Sinclair A Olin (1) 476 Main
Slavin Abraham H (306) 274 Main
Small Harlan P (701-703) 500 Main
Smith Claribel H Court House 37 Elm
Smith Clayton D (412) 387 Main
SNOW ABRAHAM E 5 Elm
SPELLMAN CHARLES F (332-333) 31 Elm—See p 105

WILLIAM C. SIMONS, Inc.
Established 1886
Telephone, - River 1950
Investment Bonds
Preferred Stock
Foreign Exchange

OPPENHEIMER AND FIELD INSURANCE
289 MAIN STREET Walnut 2830 Policies of Every Kind In All the Best Companies

Lawyers—continued

Spooner Ralph S (422) 31 Elm
Squier Fred P (501) 377 Main
Stapleton & Stapleton (32) 423 Main
STEBBINS FREDERICK H (20) 257 Main
Steele Jason W (306) 318 Main
Stone Willmore B (312) 15 Elm
TAFT STEPHEN S (245) 31 Elm and 94 State—See p 106
Talbot Richard J (604) 310 Main
Tavernier Alford H (313) 289 Main
Tilton Rufus H (322) 31 Elm
Webster Daniel E (410) 31 Elm
Wells Neilson P (231) 31 Elm
Weltman Sol W (231) 31 Elm
Wharfield W Meridith (422) 31 Elm
Whitman Henry G (711) 500 Main
Wooden & Small (70) 387 Main
Yerrall William W (544-546) 31 Elm
Young Charles L (423) 374 Main

*Leaders

YOUNG BROS CO (roof) 50 Laurel av—See p 121

Leaf Tobacco, (Wholesale)

American Sumatra Tobacco Co 55 Sharon
Loomis Dwight & Co 54 Boylston
Smith Hinsdale & Co 23 Hampden

Leather Goods

HALL CHARLES INC 411-413 Main—See top lines
Kellogg Robert W (215-216) 168 Bridge
National Luggage Co The 229 Main
POOLE DRY GOODS COMPANY 340 Main and 440 Main—See top lines
STEIGER ALBERT CO 345 Main—See back cover
WEEKS LEATHER STORE 395 Main—See inside front cover

Leather Goods Mfrs

New England Leather Goods Co 216 Worthington

*Leather Strop Goods

SPRINGFIELD HARNESS CO 55-69 Dwight—See p 27

Leather and Findings

Bernert William A 77 Bridge
Glover-Krasnow Co Inc 44 Main
Goldstick Isadore 137 Main
KATZ SAMUEL 214 Main—See p 107
Rothbard Samuel 122 Main

*Letter File Mfrs

BRADLEY MILTON CO 74 Park—See p 107

*Letters of Credit and Travelers Checks

SIMONS WILLIAM C INC 457 Main—See foot lines

*Liberty Bonds

KING BROTHERS (bought sold quoted) (202) 289 Main—See p 32

Libraries

City Library and Reading Room and Art Museum State n Chestnut branches Oakland c Belmont av and Memorial sq branch Plainfield c Sargeant
Diocesan Offices (Episcopal) (34-35) 25 Harrison av
Hampden County Law Library Court House 37 Elm
International Y M C A College 285-287 Hickory
Popular Fiction Library 155 Sherman and 360 Bay

Lime and Cement

NEW ENGLAND PULP PLASTER CO 102 Albany n railroad—See p 49
PUFFER H C CO 194 Lyman—See p 76
SHEA T INC 351 Bay—See p 50
SPRINGFIELD CONTRACTORS SUPPLY CO Napier n Armory—See p 48

*Linens

ART IMPORTERS SHOP 3 Stearns sq—See p 161
MEEKINS PACKARD & WHEAT INC (domestics) 349-359 Main—See opp contents
STEIGER ALBERT CO 345 Main—See back cover

*Liniment Mfrs

YOUNG W F INC (Absorbine horse liniment) 111 Lyman—See back cover

Linotype Composition

ELDER EDWARD H 56 Harrison av

*Linotype or Monotype Composition

LORING-AXTELL CO 338 Worthington—See p 147

Lithographers

BRADLEY MILTON CO 74 Park—See p 107
BROOKS BANK NOTE CO 140 Wilbraham av—See p 107
LUTZ J C LITHOGRAPHIC CO 67 Taylor

Livery Stables

Bolduc Adelard 20 Rogers Ind Orchd
Casey Michael P 14 Liberty
Johnson Ira Horse Co The (sale) 14 Emery
Lazarus A Co 62 Washburn
Lee & Guertin 14 Walnut

Loan Companies

Massachusetts Securities Trust (536) 31 Elm
MORRIS PLAN COMPANY THE OF SPRINGFIELD 30 Vernon—See p 37
NEW METHOD LOAN CO (309) 318 Main—See p 35
Springfield Mutual Finance Corporation (634-635) 31 Elm

Loans

(See also Brokers)

GRAVES CHARLES H 18 Cottage W Spfd—See p 154
HAWORTH GEORGE F (1) 475 Main—See insert opp 453
Home Builders Mortgage (mortgage construction) (307) 288 Main
JEFFERSON REALTY TRUST (407-408) 377 Main—See p 159
NEW METHOD LOAN CO (309) 318 Main—See p 35
WALSH THOMAS P (314) 318 Main—See p 158

Lock Mfrs (Nut)

United Nut Lock Co office 325 Main

Locksmiths

Call Oliver C 49 Market
Gifford Albert W 31 Lyman
Hansen Detlef M P 309 Hancock
Pearson George F 164 Bridge
Rackliffe Benjamin D 493 Sumner av
Rackliffe Walter S (28) 227 Main
Rosenbloom Levi 113 10th
WRIGHT HERBERT H (507) 356 Main

Loose Leaf Devices

BROWN-HOWLAND (401) 356 Main—See p 133
HUNTTING H R CO INC (706) 29 Worthington—See p 45
Springfield Office Supply Co 71-73 Worthington

NORTON'S Detective Agency Licensed and Bonded, Commonwealth of Massachusetts. 17 Years International Experience. A. J. NORTON General Manager, formerly Asst. Supt. Pinkerton's Nat'l Det. Agency. Mgr. Wm J Burns Int. Det. Agency. Telephone Walnut 3598 532 WORTHINGTON BUILDING SPRINGFIELD, MASS.

CHARLES HALL, Inc. Hotel and Restaurant Supplies in China, Glass, and Silver

*Loose Leaf Mfrs

KAPLINGER C R CO THE 28 Fort—See p 146
VALLEY PRESS THE 32 Worthington—See p 147

*Lubricating Oils

FOSS W J CO 112-114 Broadway—See p 111

Lumber Dealers

Alexander Geo F Lumber Co (wholesale) (46) 257 Main
ANGERS J A & BRO 363 Eastern av—See p 108
BENT WILLIAM E 73 Dwight yard 160 Union W Spfd—See p 110
BURDEN-BRYANT CO THE 109-111 Lyman—See insert opp 213
Burnham Erastus D (native) 104 Buckingham
CHASE C P & CO INC 68 Birnie av—See p 108
DAY C E LUMBER CO (Southern Pine) ft Talcott av n railroad Brightwood—See p 109
Decker Edward S 38 Cass
DOANE & WILLIAMS CO factory and yard 955 Chicopee Will—See p 165
ELY LUMBER CO THE Cabot c S Canal Holyoke
Garrettson-Ellis Lumber Co (wholesale) (603-607) 307 Main
HAMPDEN LUMBER CO 850 State—See p 109
HOLBROOK LUMBER CO (wholesale) (501: 502) 293 Bridge
Martin Lumber Co (wholesale) 24 Daviston
McKenzie James E (wholesale) 5 Osgood
NEW ENGLAND PULP PLASTER CO 102 Albany n Railroad—See p 49
NIMS BRAINERD D 253 Baldwin W Spfd—See p 110
Partridge Wallace H Inc (wholesale) (607) 307 Main
RICE & LOCKWOOD LUMBER CO (wholesale) (502-507) 307 Main—See p 108
Robbins George W & Sons Co 451 Parker Ind Orchd
Ruggles Carlos Lumber Co (wholesale) (512) 318 Main
Russell Construction Co 300 Birnie av
Russell Napoleon E (wholesale) 300 Birnie av
Schmunk L H Lumber Co (509) 310 Main
SPRINGFIELD LUMBER CORPORATION Page blvd at St James av—See p 109
SPRINGFIELD WRECKING CO 128 N Main—See p 47
THIBERT P D LUMBER CO (wholesale and retail) 30 Allen av—See p 110

Macaroni and Noodle Mfrs

SCHIAVINA-PEZZINI CO INC (jobbers) 145 Lyman—See p 83
Springfield Macaroni Co 619 Main

Machine Forgings

SWAINE JOHN ARCHITECTURAL IRON WORKS INC 30-34 Cypress ct—See p 120

Machine Tool Mfrs

BAUSH MACHINE TOOL CO (machine tool div) 156 Wason av—See p 121
Franklin Machine and Tool Co Inc 61 Franklin
SPRINGFIELD TOOL CO INC Depot st c 2d off Page blvd—See p 124
VAN NORMAN MACHINE TOOL COMPANY 160 Wilbraham av—See p 124

*Machinery Broker

ROBERTS WILLIAM 457 Main—See p 74A

Machinery Dealers

American Dishwasher Mfg Co (dishwashers) (401) 168 Bridge
BACON-TAPLIN CO 59 Hillman—See p 111
Boyden Fred W 28 Marble
EHRLICH MOSES IRON AND METAL CO (second hand) 220 to 240 Summer—See p 128
Hampden Supply Co (cotton mill) 45 Sharon
Hannan-Finton Co The 45 Sharon
Jacobs Harry (second hand) 11 Summer
Lynd-Farquhar Co (509) 310 Main
RICE-DURFEE CO (milk plant and dairy farm equipment) 331 Dwight—See p 130
RUSSELL JOHN W & SONS CO 47 and 49 Taylor—See p 122
STACY MACHINE WORKS 41 Taylor—See p 122

*Machining

WHEELER FRANK & SON (screw products and parts) 55 Stone n State Meriden Conn

Machinists and Machinery Mfrs

Avery Brothers (general repairing) 29 E Court
BAUSH MACHINE TOOL CO (machine tool div) 156 Wason av—See p 121
BAY STATE ELEVATOR CO INC Center n Springfield line Chicopee mail address Springfield service station 244 Dwight—See p 117
Bay State Machine and Tool Co 32 Cypress ct
BRIGHTWOOD MACHINE CO (high grade automobile and machine work) r 15 Douglas
CAVE WELDING & MFG CO (repairers) 62 Taylor—See p 170
Connery Machine and Tool Co 56 Harrison av
Dewey F E & B A (ruling machines) 304 Plainfield
FARM MACHINERY CO INC 65 Lyman—See p 122
Franklin Machine and Tool Co Inc (experimental machinery) 61 Franklin
G-N-M Chocolate and Machinery Co Inc (confectionery) 171 A Chestnut
Hampden Tool Co 562 St James av
HIGHLAND MOTOR GRINDING CO (general repairing) 284 Wilbraham rd—See p 22
HOUSE CLARENCE W Warwick
INDIAN WELDING CO (repairers welding) 13 Cypress—See p 170
Lacy William A (light machinery) 221 Orange
LAMB KNITTING MACHINE CO INC 18 Montgomery C Falls—See back cover
Metal Saw and Machine Co Inc 40 Napier
Methe Elphege L 2 Douglass
National Equipment Co (confectionery cocoa and chocolate) 662 N Main
NEW ENGLAND TOOL AND MACHINE CO INC 51 Taylor
Package Machinery Co (wrapping machinery) 130 Birnie av
Perkins Appliance Co 4 Birnie av
Powers Frank B (envelope machinery) 54 Taylor
RUSSELL JOHN W & SONS CO 47 and 49 Taylor—See p 122
Springfield Machine Co 20 Cypress ct
SPRINGFIELD TOOL CO INC Depot st c 2d off Page blvd—See p 124
Springfield Wrapping Machine Co Inc (wrapping and label machinery) 73 Taylor
STACY MACHINE WORKS 41 Taylor—See p 122
Stauffer P S & Son r 63 Governor
Stowe Horace W 54 Taylor
United States Machinery Mfg Co (dish washers) (43) 324 Main
Utility Picker Mfg Co The 54 Marlborough
VAN NORMAN MACHINE TOOL COMPANY 160 Wilbraham av—See p 124
Victory Machine Co 90 Andrew

Magnetos

BOSCH ROBERT SERVICE STATION (E B Atmus) 143 Chestnut—See p 23

"CERTIFIED" NATURAL ICE Look for the Yellow Wagon **Springfield Ice Co.** 47 DWIGHT ST. 195 ALDEN ST.

S. J. CORDNER CO., Inc. PREST-O-LITE GAS TANKS CONSTANTLY ON HAND 22 Taylor St. 425 St. James Ave.

Mail Order Supplies

Lincoln Ray Mfg Co (wholesale merchandise) and mfrs 216 Worthington

Mailing Lists

EMPIRE MAILING CO 103 Worthington—See p 8
PRICE & LEE CO THE (419-421) 387 Main telephone River 5620

Mailing Service

FOYE RALPH T ADVERTISING AGENCY (312) 168 Bridge—See p 8
PHELPS PUBLISHING CO 29 Worthington—See p 150

Malt Extracts

Canadian Malt Extract Co 146 State
High Test Malt Co 142 Bridge
Schenk W A & R C (wholesale and retail) 24 E Court

Manicures

Barker Jessie F (302) 244 Main
Blair Ernestine M 15 Besse pl
Boss H L Mrs (205) 356 Main
Burreby Grace F (414) 317 Main
Gebo Napoleon (303) 356 Main
HOTEL KIMBALL 140 Chestnut and 415 Bridge —See p 87
IMPERIAL TOILET BAZAR (924-925) 387 Main—See p 86
Lamont Maud L (35) 327 Main
Mae Mme (Mae Gavin) (307) 145 State
Parlor Sanitado (301) 289 Main
Robert William H Mrs (308) 15 Elm
Sibley Hattie C (1) 10 Chestnut
Towne Alice I (622) 31 Elm

Manufacturers' Agents

ABRAMS SAMUEL (sweaters etc) 56 Taylor —See p 69
Antiseptic File Co The (corn files) 73 Taylor
Becker Paper Corp (415) 317 Main
Bentley Geo Wm Co branch office (314) 33 Lyman
Billings Archie L (23) 25 Harrison av
BURKE'S SALES AGENCY (308-309) 317 Main See p 128
Bush William H (glass) 45 Lyman
Efros Maurice (515) 387 Main
Fiske George M 30 Maple
Katz William F 216 Worthington
Lewis Harry 216 Worthington
Mahoney William A C (9) 25 Harrison av
Maley Robert C (325) 387 Main
Manley Seth W (309) 317 Main
McKinley William J (222) 244 Main
Parsons Bros Inc 49 E Court
Rite-O-Way Electric Co (216) 244 Main
ROBERTS F L & CO (automobile equipment) 626 Main—See p 26
Rodda Charles & Co 216 Worthington
Rome Sales Co (213) 289 Main
Sagalyn Raphael & Co Inc (cotton and woolens) 7-15 Worthington
Schmidt Julius F (218) 244 Main
Shaw Elliot D 45 Lyman
Wilson N S & Sons Inc (405) 244 Main

Manufacturers' and Mill Supplies

(See also Mill Supplies)

CARLISLE HARDWARE CO 326 Main—See p 86
FOSS W J CO 112-114 Broadway—See p 111
Hampden Supply Co 45 Sharon
Lyman John R Co (waste material) 105 Liberty
METALLIC DRAWING ROLL CO Front Ind Orchd—See p 124
Mill Specialties Company 29 Worthington
Parker Supply Co (hardware and metal) 29 Worthington
Stacy E S supply Co 43 Taylor
Winn William R 53 Lyman
WYCKOFF & LLOYD CO 19-37 Worthington —See back cover

Map and Chart Publishers

MANNING H A CO (319) 33 Lyman—See p 151
PRICE & LEE CO THE (419-421) Third Nat Bank bdg 387 Main telephone River 5620

Maple Sugar and Syrup Mfrs

Vermont Farmers Co 34 Hanover

Marble Workers and Dealers

BANNON JOHN J 37 Dunmoreland —See p 128
CASEY & BRODERICK 523 State—See p 130
HURLBURT & DORAN (interior) 37 Stockbridge—See p 64
KELLY W J CO INC 15 Mill River lane—See p 128
Milne George P & Son 371 Bay
Vitrolite Construction Co Inc (215-217) 360 Worthington

Market Gardener

Allen Irving 920 Allen bey Sumner av

Mason Builders

Barbeau Mitchell 41 Wilcox
Brennan Michael J 38 Vinton
Burke Peter 16 Osgood
CARLSON OSCAR F (513) 145 State—See p 64
CORDNER & MONTAGUE 373 Bay—See p 61
DAVIS WILLIAM W 97 Bellevue av—See p 46
Goodreau & Foley 67 Euclid av
Hennessey James J 256 King
Jurist Oscar 51 Hebron
Karp Albert (1001) 387 Main
Kinsman Louis G H 38 Greenbrier
LEY FRED T & CO INC (building construction) 495 Main—See p 60
Maloney Michael 18 Belle av
McGillicuddy John J Jr 33 Madison av
McGillicuddy Timothy J 100 Cedar
McKnight Charles T 796 State
MELLEN DANIEL W (507) 293 Bridge—See p 46
MEYER CONSTRUCTION CO THE (614) 318 Main—See 46
Morse Ensign W 57 Denver
O'Connell Maurice J 14 Summit
O'Connell Morgan D 74 Everett
Owens Edmund M 30 Armory
Richardson A H & Co (chimney repairers) 128 Walnut
Robbins Howard E 1365 State
Shor Frank 16 Brookline av
Taddia Louis (319) 264 Main
Tebaldi Giuseppe 22 Broad
Tebaldi Pasquale 479 Main Ind Orchd
Walters William H 46 Hancock
Wood Lorin S 14 Stockbridge
Zona Bros 1096 Carew

Masons' Materials

BURDEN-BRYANT CO 109-111 Lyman—See insert opp 213
Cook Builders' Supply Co 41 Cypress
Field Charles M (brick) (613) 293 Bridge
Marcil & Smith (expansion sleeves) r 49 Oak Grove av
NEW ENGLAND PULP PLASTER CO 102 Albany n railroad—See p 49
PUFFER H C CO 194 Lyman—See p 76
SHEA T INC 351 Bay—See p 50
SPRINGFIELD CONTRACTORS' SUPPLY CO Napier n Armory—See p 48
SPRINGFIELD WRECKING CO 128 N Main—See p 47
WARNER-MILLER CO (wholesale) Railroad av foot St John New Haven Conn

CHILDS, Incorporated 273-279 HIGH STREET, - HOLYOKE
Exclusive Footwear Correctly Fitted

Court Square Store | **POOLE STORES** INFANTS' AND CHILDREN'S APPAREL | Bridge Street Store

Massage

Benson Edward L 346 N Main
BERNATCHEZ CLIFFORD LEO (35) 324 Main
Brown & Brown (302) 274 Main
Bullman Harriet B Mrs (509) 317 Main
Cooley Eva R Mrs (27) 25 Harrison av
ELECTRIC LIGHT BATH AND MASSAGE (216) 137½ State
Howard Edith E Mrs 6 Maple
LaPlant George J (30) 327 Main
Lenville Clarence A (40) 327 Main
Ostrand Alex (214) 175 State
Reid Mary 31 Thompson
Taylor Marion (physio-theraphy) (712) 145 State
Vester Fredrika N Mrs 54 Lyndale

Match Mfrs

Diamond Match Co The (paper book match) Paridon n Eloise

Mattress Manufacturers

Bay State Mattress Co 51 Taylor
FRASER BEDDING CO 37 Taylor
Richards Fred J Co Main bey Mill
Springfield Mattress Co 53 Osgood
UNITED ORIENTAL RUG MFG CO 119 Liberty—See p 161

Meat Markets, Retail

Alden C E Co 715–719 Liberty
Appleton Bros 110 Oak Grove av
Askinass Abraham 406 N Main
Atlantic Meat Market 272 Eastern av
Atlas Market 183 Main
Ballon Rudolph O 117 Spring
Barger Max 107 Ferry
Barrus Edward T 432 Dickinson
Battistoni Thomas 241 Water
BELDING W C CO 457–461 State—See p 84
Berinstein Louis 121 Main
Berkowitz Louis 505 Sumner av
Birkowitz Herman 29 Walnut
Bissonnette Bros 167 Main Ind Orchd
Bliss Albert W 146 Bridge
Borselli Cleto 17 Summer
Boston Cash Market 351 Walnut
Boyajy Gabriel H 117 Wilbraham av
Brown Arthur E 576 Chestnut
Brown David 75 Congress
Brown & Bridge 304 Belmont av
Brzostowski Frank 456 N Main
Burke J C & Son 74 Main
Burke John 621 North
Burstein Rubin M 136 Ferry
Canter Joseph 984 State
Capitol Meat Market 173 White
Central St Market 445 Central
Chernok William 670 North
Clinton Market 61 Main
Cohen Ellis 1189 North
Collins Stephen J 10 Main
Coons Frank J 296 N Main
Cross Julius C 113 Walnut
Curran Patrick J 445 Armory
Curto Nicola L 312 Water
Daly Thomas E 338 Chestnut
Davidson David 66 Eastern av
Davidson Jacob 313 Eastern av
Davidson Joshua J 462 Liberty
Davis John E 268 N Main
De Grandpre Henry 1083 State
Dietz Louis 234 Orange
Donohue Bartholomew J 942 Worthington and 319 St James av
Eastman Charles M 2 Johnson
Fallavena Lucy Mrs 11–13 Pecousic av
Fallon Bros 365 Chestnut and 540 Armory
Federal St Market and Bakery 902 Worthington
Fein Benjamin 801 Liberty
Field J A 235 Bay
Fifth Ward Market Co 473 State
Fontana Dante 472 Worthington
Frentzos & Co 202 Main
Funai P & Co 196–198 N Main
Gattis & Omer 461 Rimmon av
Gendreau Joseph E 170 Main Ind Orchd
Gentile A & L 343 Water
Goldstein & Bros 837 North
Gonnella Oreste 249 Water
Grimaldi Antonio 258½ Water
Harris Charles 774 Liberty
Hartt Bros 92 Dwight
Haskell & Dumar 426 N Main
Hovey Henry A 112 Monroe
Indian Orchard and Ludlow Co-operative Association 190–192 Main Ind Orchd
JACKSON FRANK W 350–354 Bay—See p 84
James Walter 825 Main
Johnson John A 318 King
Jones Frederick J 219 Berkshire av
Judkins-Whitney Co 325 Belmont av
Kaplan Abraham 1290 North
Keeney F A Co 257 N Main
Kendrick H J & Co 243 Bay
Kern Max 341 Wilbraham rd
Kilcourse Thomas 92 Eastern av
King's Public Market Co 161 State
Kline Jacob 378 Dickinson
Kochanek Bronislawa Mrs 66 Parker Ind Orchd
Kronick William E 17 Walnut
Lackett Charles J (peddler) 47 Sumner ter
Lamotti Ettore 137 N Main
Lariviere Dewey L 206 N Main
Lauer John 19 Pomona
Lavene Yetta Mrs 536 Plainfield
Lazelle Harry T 14 Catharine
Levine Morris 437 State
Levitt David B 214 Dickinson
Libitz Aaron 208½ Walnut
Linders' Market 221 N Main
Linnehan John J 36 Ashley
Lyons Patrick J 106 Hancock
Macko Karol 684 North
Maggapinte Stephen 398½ Water
Marsian Ernest 439 Franklin
Mastroianni Nicola 280 Water
McCabe John T 254 Hancock
Mezzaferro & Bros 323 Water
Mohican Co The 254 Bridge
Munger Walter J 365 Belmont av
Murdough Bros 569 Worthington
Murray James B 680 Belmont av
Nagler Frederick A 285 Oakland
New England Market 526 Main
Newman Hyman 232 White
Pafumi Salvatore 106 Eastern av
Papasimakoplos Theophanis 169 N Main
Pease Orlo R 195 Pine
Pettazoni Vincenzo 554 Worthington
Phaneuf & Bousquet 801 Belmont av
Pickens James M 182 Oakland
Pioneer Provision Co 614 Page blvd
Plotnish & Suher 365 N Main
Poltenson Frank D 221 Birnie av
Porter George 165 White
Potito Antonio 152 Eastern av
Pronovost Urban 283 N Main
Przeracki Stefan 647 North
Pure Food Market Co 544 Main
Quincy Market 492 Main
Raineri Charles 929 Belmont av
Rand George R Boston rd c Jasper
Ray Henry A 229 King
Raymond Arthur A 429 White
Rech Frank 537 Main
Relihan Bros 432 Belmont av
Richmond Lena Mrs 421 Plainfield
Rioux Adelard J 668 Main
Ripley's Market 390 Bridge
ROOD & WOODBURY CO 138-144 Main—See p 83

BONDS WILLIAM C. SIMONS, Incorporated
ESTABLISHED 1886
Springfield - - Massachusetts

OPPENHEIMER AND FIELD SP. FIRE & MARINE
289 MAIN STREET Walnut 2830 LOCAL AGENTS

Meat Markets, Retail—continued

Rose Market Co 320 N Main
Rosenberg Charles 204 Wilbraham rd
Rudman & Rosenberg 180 Orange
Saulnier Ovila J 248 Plainfield
Savard Ernest G 17 Knox
Schiavina Arigo 546 Worthington
Schulze Charles 520 Union
Shannon Harry W 100 Fort Pleasant av
Sherman Arnold 477 N Main
Silverman Barney T 173 Hancock
Silverman Julia Mrs 115 Hancock
Sisitzky Aaron 367 Walnut
Sisitzky Joseph 99 Eastern av
Sisitzky Samuel 144 Eastern av
Slotnick Ely 267 Main Ind Orchd
Snyder Morris 25 Sumner av
Soha Frank J 130–132 Main Ind Orchd
Solomon Simon 248 Dickinson
Sosler Louis 34 Main
SPRINGFIELD CO-OPERATIVE SOCIETY INC 240 Walnut—See p 84
SPRINGFIELD PUBLIC MARKET INC 373–375 Main and 18–20 Harrison av—See p 83
Steinman Joseph 97 Ferry
Steinmann John 138 Dickinson
Stevens Thomas R 30 Main
Suher's Market 20 Main
Talent Samuel 164½ Ferry
Tannenbaum Hyman 108 Ferry
Terrell Burton A 430 White
Tillman Harris 29 Main
Tillman Isidore 85½ Main
Tillman Thomas 569 Main
Vezina Louise Mrs 805 Liberty
Vinick Louis S 472 Central
Walters Bros 754 Sumner av
Walters F A & Co 618 Belmont av
Waverly Cash Market 311–313 N Main
Weinberg Joseph 139 Ferry
Weinberg Max 680 North
Wiesel William E 89 Wilbraham rd
Willer Louis 56 Reed
Willis A A & Son 512 N Main
Winchester Square Market 813–815 State
Wineberg Jacob 1138 North
Wolf John 783 North
Wolfgong Abraham 1163 North
Wondoloski Frank 110 Essex
Zemaitis Bros 909 North

Meats, Wholesale

Armour & Co 152 Lyman
Brightwood Dressed Beef Co (406) 244 Main
England Springfield 1 N10 a-b-c 2111-a-b-c
Dold Jacob Packing Co 196 Chestnut
Hallet Bros Beef Co 67 Lyman
HANDY H L CO 31–45 Hampden—See back cover
Hunt A C & Co 16 to 32 Sanford
Morris & Co 148 Lyman
Nye George Co 130 Lyman
Rech Frank 537 Main
Wilson & Co 140–142 Lyman

Mechanical Engineers

GIFFIN ENGINEERING SERVICE INC (611) 145 State—See p 74
GREEN SAMUEL M CO (624) Stearns bdg 293 Bridge—See bottom edge
McCLINTOCK & CRAIG (500) 33 Lyman—See p 75
MILNER HENRY J CO (451) 196 Worthington —See p 75
Perkins Appliance Co 4 Birnie av
ROBERTS WILLIAM 457 Main—See p 74 A
Springfield Engineering School 41 Sharon

Men's Furnishing Goods

Apostolou Manos 44½ Main
Army & Navy Surplus Co 484 Main
Aronson Joseph 535 Main
Ascher Robert 684 Main
Bernstein Morris 545 Main
BESSE-CARPENTER CO 350 Main—See p 53
Carlin John D 281 Main
Coe David C 26 Vernon
Cohen Bros 92 Main
Cohen Martin H 84½ Main
Cohen S & H 24 Main
Epstein Jacob 138 Main
Finn Jacob B 127 Main
FORBES & WALLACE 90–396 Main—See insert opp 399
Green Samuel 611 Main
HAYNES & CO INC 346 and 348 Main—See insert opp 454
Kay Samuel 138 State
KENNEDY'S INC 271–273 Main c Taylor—See p 54
Kramer-Gilman Co 294–296 Main
Lavene Morris 523 Main
Lynch Charles E 361 to 369 Main
MEEKINS PACKARD & WHEAT INC 349–359 Main—See opp contents
Radasch Edmund J 125 Worthington
Rickman Leo H 207 Main
Ruggles Inc 303 Bridge
Sackett Eugene C 485 Main
Shea Edwin P 788 State
Smith Samuel 16½ Walnut
STEIGER ALBERT CO 345 Main—See back cover
United Shirt Shop Inc 505 Main
Vega Bros 167 Worthington
WOODS-McNAMARA CO 311–313 Main—See p 53
Zwicker Meyer 106 Main

Mercantile Agencies

BEACON ADJUSTMENT CO INC (408) 307 Main—See p 57
BEACON CREDIT EXCHANGE (408) 307 Main —See p 57
Bradstreet Co The (503) 310 Main
DUN R G & CO (420–426) 274 Main—See front cover
Puritan Mercantile Agency 509 Belmont av

*Mercantile Collections

DUN R G & CO (420–426) 274 Main—See front cover

Merchant Tailors

(See also Tailors and Repairers)

Balloch Joseph S (203–204) 307 Main
Bugbee Walter T (704) 387 Main
Coe David C 26 Vernon
Dramin Isadore 162 Main
Freedman Joseph (201) 525 Main
HAYNES & CO INC 346 and 348 Main—See insert opp 454
HOMICKI WLADYSLAW F 724 Main—See p 166
KELTON CHESTER M 288 Main
Kenefick John R 465 Main
King Samuel M (549–550) 31 Elm
Norris & Co (21) 327 Main
O'Brien William J (516) 293 Bridge
Ockerbloom A Edwin (420) 374 Main
O'Hara John F Co Inc (209) 310 Main
Press Marcus H (402) 375 Main
Quilty Jeremiah P (302) 289 Main
Richards Co The 785–787 State
Roberts & Co 445 Main
Scotch Woolen Mills Co 393 Main
United Tailors 231 Main
White Albert 431 Main

Athey Metal Weather Strips Fox & Cushing 293 Bridge St. Springfield, Mass.

CHARLES HALL, Inc. Gas and Electric Fixture Contractors—Write for Estimates

*Metal Body Mfrs

(See also Automobile Body Mfrs)
VEHICLE METAL WORKS THE 265–267 Summer c Federal—See p 18

Metal Ceilings

ATWATER E C & CO 23 Bond—See p 67
FIELDSTEIN JACOB 108 Sharon—See p 68
GUARANTEE ROOFING CO THE 15–17 7th—See p 160
KATZ MORRIS 149 Sharon—See p 68
Pratt H J Co 942 Main
SPRINGFIELD METAL CEILING CO (ceilings and side walls) 23 Bond—See p 67
Springfield Sheet Metal Works 19 Stockbridge
TREUCHET FRANK E CO 33 Sanford—See p 67
WHELDEN BENJAMIN F 624–626 Worthington—See p 140

Metal Dealers

Cohen Bros 41 Fisk av
EHRLICH MOSES IRON AND METAL CO 220–240 Summer—See p 128

Metal Goods Mfrs

Blake Manufacturing Co 56 Tyler
CHANDLER CO THE Napier n Armory—See p 124
VEHICLE METAL WORKS THE (auto body) 265–267 Summer c Federal—See p 18

Metal Laths

NEW ENGLAND PULP PLASTER CO 102 Albany n railroad—See p 49

Metal Sidewalks

SPRINGFIELD METAL CEILING CO 23 Bond—See p 67

*Metallic Drawing Roll Mfrs

METALLIC DRAWING ROLL CO Front Ind Orchd—See p 124

*Metals

LEWIS CHARLES C CO THE (lead copper brass aluminum etc) 30–36 Lyman—See p 85

Milk Dealers

BELDING W C CO 457–461 State—See p 84
Bellini Angelo 59 Loring
Benoit Esdras S 42 Berkshire Ind Orchd
Dodge Addison E 424 Central
Eastman Benjamin 60 Virginia
Gissin Isaac 129 10th
GOWDY & COREY 100–106 Oakland—See p 129
INDESSI ANGELO 495 Berkshire av—See p 129
Lender William r 45 Thomas
MALLORY FRANK B 53–55 Pomona—See p 129
Mannix Thomas 33 Phoenix
Mason Dairy Co 112 Florence
Mason Herbert W 116 Florence
Meadow Brook Creamery Co (wholesale milk and cream) 236 Chestnut
Monson Milk Co 433 Bay
NASH CHARLES A INC 120 Oakland
Plainfield Creamery 123 Lowell
Scavone Salvatore 262 Water
Serwatka Martin 7 Lawe Ind Orchd
SOMERS CREAMERY CO (milk and cream wholesale) 302 Locust
Standard Creamery Co 624 North
TAIT BROS INC 132–134 Cass—See front edge and p 58
Teehan John 125 King
Warner Wayland 27 Castle
Zandan Bros 94 Greenwood

*Milk Dealers' Supplies

RICE C E CO 331 Dwight—See p 162
RICE-DURFEE CO 331 Dwight—See p 130

*Mill Construction

CARLSON ERNEST F CO (400) 244 Main—See p 59
ROY J G & SONS CO 21 Silver—See p 62

Mill Engineers

GREEN SAMUEL M COMPANY (624) Stearns bdg 293 Bridge—See bottom edge

*Mill Supplies

(See also Manufacturers and Mill Supplies)
HYLAND W J MFG CO 151 and 153 Dwight—See top edge and p 142
LEWIS CHARLES C CO THE 30–36 Lyman—See p 85
MILLAR CHARLES & SON CO 26–28 Willow warehouse 29 Stockbridge—See p 141
WYCKOFF & LLOYD CO 19–37 Worthington—See back cover

*Mill Waste

(See also Cotton and Wool Waste)
COLLINS E F & SONS 168–178 Lyman—See p 115

*Millers

PUFFER H C CO 194 Lyman—See p 76

*Millers Agents

SILBERT PHILIP S Inc (jobbers in flour) (301) 33 Lyman

Milliners and Millinery Goods

Adler David 168 Main
Austin Winifred 100 N Main
Bachand Albina Mrs 655 Main
Bonnie Wee Shop (403) 375 Main
Bowie Sarah J Mrs 23 Kenyon
BRIGHAM CO THE Inc 399 Main—See p 53
Crafts Florence Mrs 156 Allen
Dawes R C (320) 374 Main
Demetrius 180 Main
Fashion Shop The 415 Main
Feldman Antoinette Mrs 88 Spring
Fifield Corinne S (425) 374 Main
Finkelstein Sarah Mrs 150 Main
Fleurette 297 Bridge
FORBES & WALLACE 390 to 396 Main—See insert opp 399
Gilmour Mimi Mrs 487 Sumner av
Goldstein Benjamin Inc 17-19 Elm
Harring H Mrs (303) 137½ State
Hubbard Ada (424) 374 Main
Klopfer Arthur (206) 389 Main
Leary Arthur L 7 Elm
Levinson Sigmund 360 Main
Marsh Louise W Mrs 584 Belmont av
McCall Mary A (305) 389 Main
MEEKINS PACKARD & WHEAT Inc 349–359 Main—See opp contents
Miller Lena Mrs 606 Main
Outlet Millinery Co (220) 374 Main
Pigeon Nellie M Mrs 411 St James av
POOLE DRY GOODS COMPANY 340 and 440 Main—See top lines
Porcheron Mae D Mrs 158 Main Ind Orchd
Shoob Carl 129 Main
Smith Hattie E 28 Greenwich
Smith Josephine S Mrs 18 Vernon
Spencer Grace B 108 Chestnut
Springfield Wholesale Millinery Co (201) 356 Main
Stearns Bessie D Mrs 161½ Main
STEIGER ALBERT CO 345 Main—See back cover
Tessier Eva D (208–209) 387 Main
Tower Herbert L Mrs 72 Sorrento
Van The Hatter (renovator) 188 Worthington
Weber Alfred Mrs 116 King
Wilson J B Co 379 Main
WOMAN'S SHOP THE 419–421 Main—See p 55
Yvonne 116 Main

Springfield Ice Co. 47 DWIGHT ST. 195 ALDEN ST. "CERTIFIED" Natural Ice PROMPT, EFFICIENT SERVICE Tel. River 4184

S. J. CORDNER CO., Inc. Oils, Gasoline and Grease 22 TAYLOR ST. 425 ST. JAMES AVE.

*Milling Machines

VAN NORMAN MACHINE TOOL COMPANY 160 Wilbraham av—See p 124

Mirror Mfrs

CHASE'S GLASS AND MIRROR WORKS 20 A Congress—See p 80
SPRINGFIELD MIRROR CO 15-19 Taylor—See p 27
SPRINGFIELD SASH AND GLASS CO 28-40 Belle av r 210 Franklin—See p 80

Model Makers

(See Pattern and Model Makers)

Monuments

(See also Marble and Granite Dealers)
Carney Patrick J 1698 State
CASEY & BRODERICK 523 State—See p 130
Deacon Bros Monument Co 495 State
Lawler Fred H Co Inc 1694 State
Milne George P & Son 371 Bay
Venezian Monumental Works 1587 State

Mortgages

Clark Henry M 100 Broadway
COLLESTER GEORGE L (222) 244 Main
CRANE JOHN W CO (Prudential Ins Co loans) (207) 289 Main
FISH JOHN J (10) 476 Main—See front cover
GENERAL MORTGAGE AND LOAN CORPORATION (construction) (501)356 Main—See p 35
GRAVES HOWARD S (306) 293 Bridge—See p 157
HAWORTH GEORGE F (1) 475 Main—See insert opp 453
JEFFERSON REALTY TRUST (407-408) 377 Main—See p 159
Mason Frank B (40) 25 Harrison av
MASSACHUSETTS REALTY CORP (301) 356 Main—See p 156
NEW METHOD LOAN CO (chattel) (309) 318 Main—See p 35
Robinson Hugh B (40) 25 Harrison av
SPRINGFIELD MORTGAGE CORPORATION (investments) (716) 500 Main—See p 158
SYMON REALTY CO (205) 168 Bridge—See p 153
WALSH THOMAS P (314) 318 Main—See p 158
WILCOX LEROY H (222) 374 Main—See p 155

*Motor Repairer

ALLEN EDWIN G 32 Worcester W Spfd—See back cover

*Motor Trucking

ALLEN & BRADFORD CO 86 Alden—See p 169

*Motor Trucks

ATTERBURY TRUCKS Sanford St Garage distributors 34-40 Sanford

*Motorcycle Mfrs

HENDEE MFG CO main office and works 837 State—See p 125

Motorcycles

Carr Merrill B 42 Acorn
Coleman Frank N 432 Dwight
Dyer & Everett Inc 555 State
Eastern Cycle Co 577 Main
Holden George N 33 Dwight
INDIAN MOTOCYCLE 837 State—See p 125

Moving picture Supplies

Goldstein Bros Amusement Co 101 Bridge

Multigraphing

EMPIRE MAILING CO 103 Worthington—See p 8
FOYE RALPH T ADVERTISING AGENCY(312) 168 Bridge—See p 8
Hampden Mailing Co (252) 31 Elm
PHELPS PUBLISHING CO 29 Worthington—See p 150
PRICE & LEE CO THE (419-421) Third Nat Bank bdg 387 Main telephone River 5620
SACKETT EDWARD B (628) 10 Broadway

Music Teachers

Allen Susan J 106 Florida
Armstrong Marion M 35 Longfellow ter
Aronson Milton J (violin) (315) 244 Main
Ashton Harold D Mrs 89 Lyndale
Atkins M Irene 222 Allen
Bach Alwyne (vocal) (530) 196 Worthington
Baer Theresia E 264 Sumner av
Bailey Frances J Mrs 3 High st pl
Bailey Frances P (piano) 3 High st pl
Bishop John J (piano organ and harmony) (42) 476 Main
Bliss Marion G 14 Horace
Boedeker Amelia 343 Hancock
Boisvert Frank X Mrs (piano and mandolin) 82 Wilber av
Bowern William A (vocal and piano) (11) 486 Main
Bressack Hattie F Mrs 22 Pecousic av
Buckler Mina J 570 Sumner av
Burnett Ralph (violin) (511) 317 Main
Burns Mabelle G Mrs (vocal) 652 Chestnut
Carpenter Emily L 88 Massachusetts av
Case Robert A Mrs 94 Catherine
Chapin Louis W 15 Oak Grove av
Clark Helen G 39 Hawthorne
Clark Theda M 15 Windsor
Coates Harry G 45 Lombard
Connelly James 56 Acushnet av
Cornell Alfred Y (vocal) (26) 476 Main
Curley William H 652 Worthington
Dagenais Rene F (piano) 63 Brunswick av
Davenport Alice M 36 Morningside park
Dean Frederick A (214) 137½ State
Dean's Music House (2) 115 State
Dickinson Julia B (vocal) 14 Berkley
Dinneen Mary B 119 Federal
Doolittle Agnes M 41 Albemarle av
Doyle Lillian A 200 Summer
Drewes Hannah Mrs 90 Calhoun
Drijnan Stephen B 127 Spring
Driscoll Beatrice 96 Cambridge
Field Robert W (piano and organ) 72 Temple
Fini Luige (510) 317 Main
Foss Emma B Mrs 22 Wilmont
Freeman Maurice 525 Main
Gardner George 511 Hancock
Gatchell Fred F (banjo guitar and mandolin) (207) 525 Main
Gaylord Ida W Mrs (619) 31 Elm
Greenleaf Rose W 57 Warner
Graves Adele M (harp) 112 Wilbraham rd
Griffith James A 583 State
Hall Irene E H 60 Thompson
Hannon Alice M 33 High
Hardy Lester W (violin) (3) 535½ Main
Hayes Edith M 185 Thompson
Heady Mary R 15 Churchill
Hennessey Isabel C 256 King
Herd Morris 17 Greenwood
Hitchcock Robert S (piano) (26) 476 Main
Hopkins Emily Mrs 90 Everett
Hosmer Edward E (vocal) (517) 317 Main
Hutchinson Emma S 143 Belmont av
Hutchinson Estelle G (vocal) (511) 317 Main
Janser Arnold R (cello) (319) 317 Main
Janser Emil K (320) 317 Main
Jarrett LeRoy F (violin) (106) 25 Harrison av
Kalman Benjamin 1350 North

CHILDS, Incorporated
273-279 HIGH STREET, - HOLYOKE

SHOES and HOSIERY of Quality and Fashion

Court Square Store | **POOLE STORES** BOYS' CLOTHING AND SHOES | Bridge Street Store

Kellogg Harry H (piano) (534) 31 Elm 147 Magnolia ter
Kendrick Ernest C (pianoforte) (106) 25 Harrison av
Kihlgren Elin 24 Fairmount
King Emma A 87 Elm
King Helen Mrs 123 Massachusetts av
Kriedte Gustav (piano) (302) 25 Harrison av
Lard Mary C 215 Allen
Little Leon 388 Walnut
Loynes Alice E 83 Buckingham
Ludden Ellen B 62 Everett
Mackenzie Minnie Mrs 129 Firglade av
Major May E Mrs (531) 196 Worthington
Manley Hattie May 185 Belmont av
May Frank W (guitar) 111 Cambridge
McDonald Ethel G 175 Northampton av
Misterly Gaetano (violin) 132 Fort Pleasant av
Mitzlaff Margarethe von (vocal) 443 Chestnut
Moultis Frank W Mrs 34 Castle
Mulroney Dorothy Birchard (510) 317 Main
Murray Anna T (piano and vocal) 162 Central
Murray Florence 235 Orange
Myers John M Mrs 36 Maple
New Haven Institute of Music (201) 137½ State
Nichols Howard W (307) 244 Main
Nims Elizabeth 166 Princeton
Nutting Frank P (violin) 159 Fort Pleasant av
O'Brien Alice G (piano) 942 State
O'Leary Grace (511) 317 Main
O'Neill Margaret 116 Berkshire Ind Orchd
Parenteau Mary E 20 Sachem
Payette Edward O 729 Belmont av
Petri Frank P (violin) 433 State
Philie J Ernest 36 Oswego
Pratt Cecile 15 Water
Quillici Albert M (violin) 100 Carew
Regnier Louis A 18 Plainfield
Reid Charles Mrs 64 Avon pl
Roberts Samuel C (211) 264 Main
Robinson A Glenn 86 Woodside ter
Roche Nellie M 51 Franklin
Rogers Julia C 38 School
Roseman Isaac (violin) 96 Bond
Rossi Giovanni 22 Pecousic av
Rovelli Emilio (violin) (25) 182 State
Rovelli Ottelio (violin) (25) 182 State
Serra Camille 302 Armory
Shaw Frances B (vocal) 88 Northampton av
Short Thomas V 841 North
Shumway Herbert A (clarinet) (25) 476 Main
Siemen's Frieda Music Classes The 105 Bridge
Silouianoff T Sergie (piano) (234) 525 Main
Skeel Henrietta Mrs 87 Euclid av
Smith Robert W 1363 North
Springfield Conservatory of Music 54 Byers
Squires Nellie Mrs 215 Allen
Starks Ada F Mrs (piano) 135 Pine
Stephens Helen L 33 Florentine Gardens
Taylor Bertha E 34 Murray Hill av
Thomson Marion W Mrs (M) 10 Chestnut
Toomey Ethel M 104 Cornell
Tower Agnes M 192 Union
Treuchet Hazel C 34 Wareham
Turner Arthur H 42 Maple
Turner's School of Music 42 Maple
Veley Clara M 79 Montrose
Walsh Bernard L Mrs 316 Dickinson
Weildon George 155 Fulton
Whelan Ellen 14 Noel
Whiting Carrie L 17 Magnolia ter
Williston L Arthur Mrs (vocal) (511) 317 Main
Winans Harry J Mrs 242 Fort Pleasant av
Wise Annie C 14 Westford av
Wise Julia F (violin) 14 Westford av
Wise Mary E (vocal and cornet) 14 Westford av
Wise Stella (piano and trombone) 14 Westford va
Wollmann Anna M (vocal) 36 Eldridge
Zazzera James G 88½ William

Music and Musical Merchandise

Blodgett's Music Store 27 Harrison av
Dean's Music House (2) 115 State
Fairfield Music Co 44A Main
Gibbs Piano Co The 195 Dwight
Grow Harry C 58 Main
Heald John Co (mfrs band instruments) 275 Main
HEIDNER J G & SON INC 482 Main—See p 138
Kinney Edward 242 Worthington
Lynds Lennie (player rolls) (237) 196 Worthington
Steinert M & Sons Co The 424 Main

Musical Instruments Mfrs

(See Band Instrument Mfrs)

Musicians

(See Music Teachers)

Nails

NEW ENGLAND PULP PLASTER CO 102 Albany n Railroad—See p 49

Name Plates

CHANDLER CO THE Napier n Armory—See p 124
Reflexo Sign Co 105 N Main
SMITH R H MFG CO THE 367 Worthington —See back cover

Newsdealers

Adams Charles F 54 Walnut
Arnold Arthur M 247 N Main
Baer Bros 491 Main
Bond Charles D (subscription agency) 26 Mulberry
Clark John E 234 c Main
Demopoulos Speros S 507 Main
Frentzos & Kalevas 279½ Main
Gaskell Edith V Mrs 600 N Main
Harvey Adelbert W 36 Main
Leeman Orville I 2 Court House pl
Lynch Mary A 29 Worthington
Marshman A R & C H 286 Main
McCaffery Bros 6 Main
MUTUAL MAGAZINE AGENCY (subscriptions) 71 Firglade av—See p 110
NASH FRED W CO 371 Main and Third Nat Bank bdg 387 Main—See p 52
Roberts Fred E 512 Main 300 Worthington
Springfield News Co The 25 Frist
Union News Co Union Depot
Woodstock Roy M 192 State

Newspapers and Periodicals

American Fruit Grower (monthly) (808) 318 Main
CATHOLIC MIRROR THE (609) 387 Main—See p 96
Christian Science Monitor The (314) 21 Besse pl
Commercial Travelers' Magazine (quarterly) Commercial Travelers' Magazine Pub Co Inc pubs (202) 29 Worthington
COMMUNITY LEADER THE (weekly) The Pond Ekberg Co publishers 9 Sherman—See p 148
FARM AND HOME (monthly) Phelps Publishing Co pubs 29 Worthington—See p 150
Greek Publishing Co 88 Main
Hampden The (monthly) (209) 244 Main
Kuryer Codzienny (daily) (216) 244 Main
L'Eco della Nuova England (Italian weekly) 67 Taylor
National Grange Monthly The office (711) 29 Worthington
NEW ENGLAND HOMESTEAD (weekly) Phelps Publishing Co pubs 29 Worthington —See p 150
SPRINGFIELD DAILY NEWS (daily) The Daily News Pub Co pubs 32 Cypress—See p 131

WILLIAM C. SIMONS, Inc. Investment Securities
Correspondents, MESSRS. LEE, HIGGINSON & CO., Boston
Direct Wires
Statistical Service

OPPENHEIMER AND FIELD INSURANCE
289 MAIN STREET Walnut2830 Fire—Accident—Auto

Newspapers and Periodicals—continued

SPRINGFIELD REPUBLICAN (daily weekly and Sunday) The Republican Publishing Co pubs 32 Cypress—See p 131
SPRINGFIELD TRIBUNE THE (weekly) 216 Worthington—See p 132
SPRINGFIELD UNION THE (morning evening and Sunday) 292 Main —See foot lines and p 132
Substitute The Mrs H B Gibbud editor 174 Marion
Writers Monthly The Home Correspondence School pubs (718) 29 Worthington

Nickel Platers

BULLOCK MFG ASSOCIATES 46 Harrison av—See p 120
ENTERPRISE PLATING CO 49 Taylor—See p 74
SPRINGFIELD TOOL CO INC Depot st c 2d off Page blvd—See p 124

Notaries Public

(See Contents)

Notions (Wholesale and Retail)

Day N S Associates (wholesale) 527) 10 Broadway
FRANK BROS PAPER CO 27 Hampden and r 391 Birnie av—See p 146
Springfield Specialty Co 48 Ferry
STEIGER ALBERT CO 345 Main—See back cover

Novelties

Highland Novelty Co (wholesale) (712) 29 Worthington
Zutt Frederick Inc (514) 21 Besse pl

Novelty Mfrs

Baker Co (505) 317 Main
Baker Handcraft Shop The 329 Belmont av
Buxton Inc 116½ Chestnut
Day N S Associates (527) 10 Broadway
FIBERLOID CORP THE (fiberloid) Worcester n Fiberloid Ind Orchd city office (328) 293 Bridge—See p 119
INTERNATIONAL INSULATING CORPORATION ft Mechanic—See p 119
Royal Pennant Co (felt and ribbon novelties) 25 Dwight

Nurseries

Adams J W Nursery Co greenhouses 778 Chestnut and office E Main Westfield
Allen St Greenhouses Inc Allen bey Sumner av
Gilbert A L & Son 40 Homer

Nurses

(A directory of registered nurses with addresses is kept at Springfield Academy of Medicine *indicates graduate nurse)

Alexander Ruth J Mrs 42 Bay
*Allen Alice M 582 Chestnut
Allen Elizabeth Mrs 27 Hebron
Allen Gladys 132 Garfield
Allen Hattie 175 Maple
Allen Jeane Y (4) 37 Calhoun
*Argenta Elizabeth 60 Belmont av
Arms Sarah P Mrs 399 Eastern av
*Armstrong Marguerite (4) 192 Central
Arnold Mary E 40 Locust
Arnold Mary L 21 Burlington
Atchison Leila Mrs 81 Massachusetts av
*Austin Mabel L 33 Acushnet av
Ayres May F 108 Calhoun
Bailey Jennie 375 State
Baker Ella C Mrs 149 Cedar
Bancroft Edith M 162 Fort Pleasant av
Barker George A Mrs 30 Lester
Barry Honora 25 Greenwich
Bears Minnie Mrs 28 Dearborn
Bemis Alice L 1584 North
*Benedict Olivera 101 Mulberry
Benjamin Ernest G 178 Wason av
Bennett Hattie 175 Maple
Birdsall Edna R 3d fl 137½ State
*Blair Jennie G (4) 329 St James av
Blake Helen 98 Elliot
Blanchard Harriet E 848 Worthington
Bocher Esther 138 Wilbraham rd
Bonner Mary C 256 Walnut
Booth Margaret 56 High
Bower Nettie E Mrs (307) 25 Harrison av
Boyle Bertha 91 Grenada ter
Boyle Catherine 14 School
*Bragdon Hazel B (49) 40 High
*Breinig Anna 52 High
Bressette Mary Mrs 204 Pendleton av
*Brodeur Alma 490 Chestnut
Brodeur Amelia H 490 Chestnut
Brophy Jessie E 38 Maple
Buck Elizabeth A Mrs 15 Carew pl
*Burgess Ruby A 23 Sumner ter
Burrell Jennie Mrs 69 Bristol
*Burrell Lena A Mrs 140 Franklin
*Caldwell Florence 30 Forest Park av
Campbell Minnie 175 Maple
Carey Katherine 122 Pearl
Carlson Evy E 33 Rochelle
*Carmody Mary A 46 W Alvord
Carpenter Bessie 11 School
Casey Mary 94 Pearl
Cathrew Isabelle 280 Dwight st ext
Chaffee Jennie E (10) 99 High
*Chaffee Mabel D 625 White
Chamberlain Sarah 167 Sumner av
Chambers Martha 108 Calhoun
Chapest Marie A Mrs 15 Somerset
*Chase Almena L 853 Chestnut
*Clancy Lucy E 22 Trillium
Clark Louisa G Mrs 160 Belmont av
Clark William P Mrs 51 Armory
Clarke Emily F 220 Pearl
Cleary Helen 41 Mattoon
Clough Ida M 37 Horace
Coleman Margaret 32 Dunmoreland
Collins Ruth M 34 Church
Conlon Susan O 5 Massachusetts av
*Connor Catherine 72 Prospect
Connors Anne E 48 Bond
Conroy Margaret M (5) 34 Myrtle
Conroy Mary E (5) 34 Myrtle
*Converse Julia 9 Keith
Cook Edith M 52 Avon pl
Cooper E Helen 363 N Main
Cotton Sophie Mrs (1) 469 State
*Coughlin Ellen A 43 Colonial av
Cox Ruby B 15 Prescott
*Crabtree Mary M (6) 194 Central
Cronin Margaret H 126 Marengo Park
Cummings Elizabeth B 56 High
Cunningham Florence 47 Portland
Cunningham Margaret D 207 N Main
Cunningham Mary G 207 N Main
Curran Elizabeth J 129 Ingersoll Grove
*Curtin Mary A 67 Moore
Dadmun Florence 42 Sunapee
Daighno Eva 20 Myrtle
Damond Annie 441 Union
Danahy Mary Mrs 481 Chicopee rd
Davidson Myrtle 178 Maple
Davis Hazel M 158 Walnut
Davis Mabel B 96 Benton
*Dawson Agnes L 819 Chestnut
Deane Phyliss 140 High
deBanville Rose 140 High
Delaney Anne J 14 School
*Demers Lora Mrs 22 Cherrelyn av
Dempsey Mary 20 Homer
Dennis Sarah Mrs 55 Rochelle
Denny Gratia L Mrs (3) 6 Gerrish ct
Dewey Martha J (75) 786 State

NORTON'S Detective Agency Licensed and Bonded, Commonwealth of Massachusetts. 17 Years International Experience. A. J. NORTON, General Manager, formerly Asst. Supt. Pinkerton's Nat'l Det. Agency. Mgr. Wm. J. Burns Int. Det. Agency. Telephone Walnut 3598 532 WORTHINGTON BUILDING SPRINGFIELD, MASS.

CHARLES HALL, Inc. 65 Open Stock China and Semi-Porcelain Dinner Sets

*Dillon Dorothy L Mrs 43 Bowles Park
Donnelley Annie 157 Oak Grove av
Donohue Agnes M 80 Johnson
Dowd Gertrude A 211 King
*Dowd Margaret 174 Bowdoin
*Driscoll Nellie M 50 Brookline av
Drumm Hazel A 80 Thompson
Drummond Margaret S 114 Phoenix ter
Duffy Anna L 57 Murray Hill av
*Dunckel Ula 268 Pearl
*Dunne Margaret T 3 Salem
Dyba Antonina Mrs 20 Enfield Ind Orchd
Eagan Mary T Mrs 62 Pearl
Eckerline Rosalie 108 Calhoun
Eddy Doris 140 High
*Egan Catherine 15 Temple
Egnor Ida S Glenwood blvd
Esterbrook Beatrice H 530 White
Evarts Gertrude L 145 Allen
Fahy Helen 263 Union
Farnum Helen M (4) 37 Calhoun
Field Cora L 122 Florida
FitzGibbon Margaret G 471 Chestnut
Fleming Catherine 823 Carew
Foley Mary J 186 Plainfield
Fredette Grace M (4) 37 Calhoun
Freeburn Martha B Mrs (7) 15 Hawley
Froman Celia Mrs 54 Orleans
*Gates Ellen Mrs 22 Donald
Geashy Anna M 575 Union
*Gibbons Delia A 79 Keith
*Gibbs Ella E 175 Maple
Gill Anna E 76 Armory
*Girvan Flora 49 Meredith
Gour Margaret G 32 Saratoga
Govoni Fannie Mrs 653 Belmont av
Graham Alberta 453 Union
Graham Anna H 47 Dresden
*Graves Mary W Mrs 52 Walnut
*Groat Jane A Mrs 261 Orange
*Gutberlet Louise 103 Central
Hale Julia 62 Kenyon
Hall Catherine 819 Chestnut
*Hannigan Catherine 479 Rimmon av
Hart Lela Mrs 15 Massachusetts av
*Harvel George W Mrs 267 Hancock
*Hawkes Emma E 27 Clifford
Heath Mary 232 Walnut
Henneberger Martha 131 Pine
*Herring Myrtle 50 Buckingham
Hind Violet G K 87 Elliot
Hitchcock Emma L Mrs 80 Northampton av
Hodgeman Esther 21 Ormond
Hodgeman L E Mrs 108 Calhoun
Hodgson Alice Mrs 45 Goldenrod
Hogg Elizabeth Mrs 203 Jasper
Hoisington Etta 33 Acushnet av
Holden Amelia H Mrs 80 Northampton av
Holmes Rosella Mrs 834 Worthington
Honan Nora J 163 Westminster
Hosford Bertha M Mrs 92 Wellington
Howard Jessie L Mrs 9 Keith
Howell Margaret B 24 Coomes av
Hubbard Jennie C Mrs 15 James
*Hubbard Margaret 108 Calhoun
Hunt Ethelyn 56 High
*Hunt Marion R 41 Amherst
*Hunt Ruth J 41 Amherst
Hutchins Emma Z 39 Andrew
Hutchinson Alice 21 Spring
Johnson Estella L 228 Pine
Johnson Evelyn M 18 Sorrento
Johnson J Christine 731 Carew
*Johnson Mary E 819 Chestnut
*Johnson Minnie E 126 Orleans
Johnson Stella L 142 Bay
*Johnston Clementina G 35 Middlesex
*Johnston Lillian 162 High
Jones Ruth A 173 Thompson
Kaynor A Katharine 141 Massachusetts av
Keenan Catherine 39 Oswego
Kelly Mary 162½ Main Ind Orchd
Kiblin Mae E 179 Oak Ind Orchd
*Kilduff Mary E 72 Pearl
Kitching Theodosia M 101 Orange
Kosischke Wilhelmina 182 Main Ind Orchd
Labonte Grace 22 Sheldon
LaCroix Pauline A (302) 330 Main
Landers Mary A 461 Armory
*Lawrence Caroline (M) 10 Chestnut
Lean Caroline 60 Belmont av
*Leary Catherine M 599 Worthington
*Littlefield Chloe 59 Kenwood Park
*Loomis Greta E 130 Northampton av
Loomis Katherine E 94 Pearl
Love Patienie M 853 Chestnut
Loynes Harriet A 83 Buckingham
Luce Anna M 15 Gardner
Lyman Rhoda 53 Thompson
*Lyon A Louise (26) 40 High
Lyons Gertrude 140 High
Machelle Mildred 140 High
Machelle Thelma 140 High
Machol Lillian 23 Newburg
MacKnight Margaret J 120 High
Madigan Alice E 16 Rutledge av
*Mahoney Helen C 35 Brookline av
Mahoney Margaret A 702 St James av
Malone Elizabeth 16 Columbia ter
Maltese Florence M Mrs 39 Oswego
Manningham Emily 76 Temple
Marsh Margaret 129 Wilbraham av
Marsh Marrian 67 Benton
*Martin Bertha W Mrs 141 Daviston
Martin Doris 759 Chestnut
Mason Nellie M Mrs 29 Eddywood av
McAviney Stella M 24 Mill
McCarthy Julia 140 Patton
McCulloch Martha 108 Calhoun
McDonald Mary 69 Marble
*McEachran Katherine (7) 547 State
*McEachran Margaret (7) 547 State
McEntee Flora 547 State
*McGowan Elizabeth 71 Marengo Park
McIntee Mary A 134 Northampton av
McKeon Irene H Mrs 178 Jasper
*McLean Jessie 43 Stebbins
McMahon Susie 73 Spring
McManus Winifred A 33 Littleton
McNair Anita E (4) 329 St James av
McNally Mary 49 Meredith
McNeil Lillian 13 Edgewood
*Meagher Nellie M 384 St James av
Menard Marietta 140 High
Mentz Lillian J 309 Bay
Mesick Clarice 759 Chestnut
Milam Ruby E (4) 37 Calhoun
Milliken Mary A Mrs 28 Sycamore
Mitchell Anne 21 Spring
Moffitt Claire W 108 Chestnut
Moran Eileen 30 Brookline
Morison Martha 37 Palmer av
*Morris Susan 259 Bay
Mosher Alice 20 Myrtle ter
*Muishead Bessie 23 Sumner ter
Newell Mabel 263 Union
Nichols Genevieve 96 Benton
*Nimmo Jennie Mrs 42 Ruskin
Norman Maude S 18 Agnes
*O'Brien Anna T 62 Everett
*O'Connor Mary Mrs 48 Calhoun
O'Donnell Lucinda Mrs 108 Calhoun
*Ogden Frances L 60 Belmont av
*Ogden Janie V 60 Belmont av
*Ogilivie Alice D 22 Balis
O'Neill Bessie 521 Liberty

"CERTIFIED" NATURAL ICE Best for Refrigeration Pure and Wholesome **Springfield Ice Co.** 47 DWIGHT ST. 195 ALDEN ST.

S. J. CORDNER CO., Inc. COLUMBIA Igniter Batteries
ALWAYS ON HAND
22 Taylor St. 425 St. James Ave.

Nurses—continued
Osborn J Irene 170 Washington blvd
Paige Elsie Mrs 14 School
*Parker Jane E 568 State
*Parmelee Eva J 108 Calhoun
Patrell S Edith 390 Hancock
Payne Martha 20 Westford av
Pearson Margaret 197 Florida
*Pease Esther 453 Union
Pease Ruth 21 Lester
Perkins Anna Mrs 17 Douglas
Perron Rose 37 Palmer av
Perry Adaline B Mrs 137½ State
Phelps Ada E 149 Cedar
Phelps Arlenee 140 High
Phelps Leona L 43 Lafayette
Phelps Ruth E Mrs (17) 786 State
Pierson Lillian B (dental) 643 Union
Platt Lilla A (4) 685 State
Platt Mary J 25 Merrick av
Polson Signe 214 Wilbraham rd
·Pope Bernice 21 Ormond
Porter Ella E 24 Thompson
Powers Minnie E Mrs 231 Belmont av
Pratt Sarah Mrs 9 Temple
Priest Mary M 38 Tyler
Prince Maud 108 Calhoun
Proctor Minerva E Mrs 69 St James av
Quimly Delcina 108 Calhoun
Ragnoli Anna Mrs (midwife) 43 Union
Randall Carrie S 134 Cedar
Randall Clara S 58 Wilbraham av
Randolph Lelia W 55 Walnut
*Rapp Mary A 72 Pearl
Rawcon Adah F 23 Leyfred ter
Renear Frances 49 Alden
Rezendes Mary 138 Wilbraham rd
Rice Lizzie K 39 Florence
Richmond Alice 166 Liberty
*Roache Helen I 14 Prospect
Robbie Helen L 21 Dunmoreland
Robert Aurore C 141 Bloomfield
Roberts Anna P 138 Wilbraham rd
Roberts Jane 268 Pearl
Robertson Jean 441 Main
*Rogers Helen Mrs 23 Sumner ter
Rock Anne 21 Spring
*Rubin Anna 261 Oakland
Rumrill Nella Mrs 30 Wilbraham av
Sackett Jennie 23 Church
Sawtell Della J Mrs 64 Grand
Shaw Margaret F Mrs 30 Cumberland
*Shea Cecelia 19 Warriner av
*Sheehan Mary 174 Maple
Sheldon Mary E 39 Mapledell
Sholes Mary B 18 Montpelier
*Smith Beatrice M 100 Albemarle
Smith M Franklin (4) 37 Calhoun
Sternowski Zofia (midwife) 6 Parker Ind Orchd
St John Carrie M Mrs 170 Buckingham
*Stoddard Ada B 175 Maple
Streeter Ida H Mrs 17 Bethel
Sullivan Anna P 376 Walnut
Sullivan Margaret 175 Maple
Sullivan Minnie 72 Pearl
Sutcliffe Flora H 190 Thompson
Sutcliffe Helen 190 Thompson
*Sutton Stella B (6) 194 Central
Tanner Giorgina 28 Saratoga
Tatro Agnes T 207 Pine
Taylor Belle S 93 High
Taylor Isabella 48 Temple
Teed Ethel L 515 Hancock
Thomas Myrrha C E Mrs 207 Bay
Thompson Edith (4) 329 St James av
*Timothy Loretta 101 Orange
*Toomey Mary H C 38 W Alvord
Towne Clara E 37 Continental
*Tripp Chloe H 138 Firglade av
Trudeau Jessie E 171 Long Hill
Turner Nellie Mrs 73 Bradford
Vance Olga B Mrs 70 Main
Vickory Carrol 56 High
Wakefield Capitola 36 Orleans
*Walchensteiner Marian R 66 Bay
Walton Grace E 21 Amherst
Wheelock Hazel (7) 198 Central
*White Ethel M (3) 61 High
White Nellie P 112 Princeton
*Whyte Elizabeth J 52 Monmouth
Willman Priscilla 175 Maple
Wilson Mary C 114 Phoenix ter
Wolcott C L Mrs 108 Calhoun
Wolcott Lois I 153 Florence
Wood Josephine L 30 Cumberland
Wright Alice M Mrs 66 Foster
*Young Florence A 33 Horace
*Young Luella I 339 State
Zember Matilda Mrs 7 Marlborough

Nurses Registry

Bacon Mary G (312) 137½ State
Nurses Registry of Springfield Academy of Medicine (312) 137½ State
Parmelee Nurses' Home and Registry 108 Calhoun
Smith Clara L Mrs (Christian Science) (502) 356 Main
Springfield Hospital Directory of Nurses 759 Chestnut
Visiting Nurse Association (3) 3 Market

*Obstetrical Supplies

DENTISTS AND SURGEONS SUPPLY CO 340 Bridge—See p 69

Oculists and Aurists

Calkins Cheney H 14 Maple
Carleton Ralph 10 Temple
Chapman Charles R 174 State
Conraw Matthias W (2) 31 Maple
Deems Oren M (408) 317 Main
Hare William A (412) 317 Main
McKechnie Frederick J (301) 307 Main

*Office Cleaners

RYAN WINDOW CLEANING CO (6) 109 Worthington—See p 171

Office Equipment

BROWN-HOLLAND (401) 356 Main—See p 133
LIBRARY BUREAU (steel) 310 Main—See p 133
Miller Office Equipment Co 137 Bridge
Neefus Gerard L 137 Bridge

Office Furniture and Supplies

Broadway Office Supply Co (414) 387 Main
BROWN-HOLLAND (401) 356 Main—See p 133
CARTER BARNETT (604) 318 Main—See p 36
CENTRAL AUCTION CO (9) 476 Main—See p 157
LIBRARY BUREAU 310 Main—See p 133
LIESON W A CO 73 Taylor office and salesroom 320 Dwight—See p 148
MEEKINS PACKARD & WHEAT INC 349-359 Main—See opp contents
Miller Office Equipment Co 137 Bridge
NASH FRED W CO 371 and 387 Main—See p 52
New England Office Supply Co (317) 317 Main

CHILDS, Incorporated
273-279 HIGH STREET, - HOLYOKE
The Largest Shoe Store in Western Massachusetts

Court Square Store | **POOLE STORES** | Bridge Street Store
LADIES' SUITS, DRESSES, COATS, SKIRTS

SPRINGFIELD MIRROR CO (glass desk tops) 15-19 Taylor—See p 27
Springfield Office Supply Co 71-73 Worthington
Tabulating Machine Co (510) 387 Main
Thacker-Craig Paper Co 67 Taylor
Todd Protectograph Sales Co (check writing machines) (404) 168 Bridge
Universal Service and Repair Station (coin changes and envelope sealers) (317) 264 Main
Yawman & Erbe Mfg Co (filing cabinets and supplies) 18 Broadway

Oil Dealers

(See also Paints Oils and Glass)
Armory Filling Station 10 Lincoln
Arnold Chester L 117 Walnut
Atlantic Refining Co Page blvd State c St James av and 828 Main
Barrett Co The (tarvia) 170 Napier
Baver Barney 83-85 N Main
BELMONT GARAGE (automobile) 288-296 Belmont av—See p 20
Bowen Daniel J 136 Nursery
Caporale Jerry A 43 Water
Clinton Oil Co The (309) 387 Main
CORDNER S J CO INC 22 Taylor branch 425 St James av 162 N Main and 33 Railroad—See top lines
Curran William J 423 N Main
Feiner Chemical Mfg Co 239 Mill
Gulf Refining Co Albany
Handy Howard B 79 Pecousic av
Household Oil Delivery 145 Albany n railroad
Kervine Republic Gas and Oil Co Inc 44 Taylor
Lawson Helen C E Mrs (productions) (515) 310 Main
Lindsey Robert M & Son 871 Main
Santaniello Carmine 323 Water
SPRINGFIELD WRECKING CO 128 N Main —See p 47
Standard Oil Co (supply station) 145 Albany n railroad
Texas Company The Albany n railroad
Tide Water Oil Sales Corp 86 Albany
Transcontinental Oil Co (327) 289 Main
Travers Michael J 289 Pecousic av
Travers Peter J 298 Pecousic av
WALKER T M CO 31-41 Market—See p 134
WINN WILLIAM R 53 Lyman

Oils and Petroleum

Frazier Robert S 69 Market

Olive Oil Importers

CASTLE W A CO THE 49 Lyman—See p 82
Onorato Joseph 72 Bridge
Stagnaro E & W 520 Main

Optical Goods Mfrs

Federal Optical Co The (wholesale) 27 Besse pl

Opticians

Bentley S E Co Inc 487 Main
Buechler Albert A (406) 356 Main
Globe Optical Co of Boston (wholesale) (412) 356 Main
GORDON ALBERT L 119 State—See front cover
Hamilton & Jerome Co Inc 305 Main
Hartshorn J W Sibley 433 Main
Harvey & Lewis Co 331 Main
Hitchcock Asher H (214) 317 Main
Mansfield Robert M 200 Worthington
McGlynn & O'Neil (404-405) 389 Main
Nicolet Luke A 144 Main
Optical Store The 336 Bridge
Palmer Abraham E 238 Main
RICHARDSON PERLEY B 312 Main—See back cover
Rogers C & Co 471 Main
Scantlebury & Monroe (324) 374 Main
Shaftoe James T 68 Main
SPRINGFIELD OPTICAL CO 178 State
Stackman Henry 578 Main
Sullivan Frederick L 471 State

Optometrists

Bentley S E Co Inc 487 Main
Buechler Albert A (406) 356 Main
Donovan William A 179½ State
GORDON ALBERT L 119 State—See front cover
Hartshorn J W Sibley 433 Main
Harvey & Lewis Co 331 Main
Hayward Gertrude C Mrs 286 Eastern av
Lovemoney's Optical Shop 23 Harrison av
McGlynn & O'Neil (404)405) 389 Main
Nicolet Luke A 144 Main
O'Grady James 56 James
Optical Store The 336 Bridge
PALMER ABRAHAM E 238 Main
Scantlebury & Monroe (324) 374 Main
Springfield Optical Co 178 State
Sullivan Frederick L 471 State
Todd John 392 Main

Orchard Pruning

WALKER FORESTRY COMPANY 20 Van Horn W Spfd—See p 103

Orchestras

(See Bands and Orchestras)

*Oriental Goods

ART IMPORTERS SHOP 3 Stearns sq—See p 161
MARKARIAN B H & CO 177 State—See p 161

*Oriental Rug Repairers

ART IMPORTERS SHOP 3 Stearns sq—See p 161
CRESCENT CARPET CLEANING CO 56 Harrison av—See p 50
MARKARIAN B H & CO 177 State—See p 161

*Oriental Rugs

ART IMPORTERS SHOP 3 Stearns sq—See p 161
MARKARIAN B H & CO 177 State—See p 161
MEEKINS PACKARD AND WHEAT INC 349-359 Main—See opp contents

*Ornamental Iron Work

PROVIDENCE STEEL AND IRON CO (417) 387 Main—See p 163
SPRINGFIELD ORNAMENTAL IRON CO Palmer n Circuit av W Spfd PO address Springfield—See p 120

*Ornamental Plasterers

WEAKE FREDERICK A INC (505) 293 Bridge—See p 66

Orthodontist

McKenna Paul J 69 Chestnut

WILLIAM C. SIMONS, Incorporated
ESTABLISHED 1886
Correspondents, MESSRS. LEE, HIGGINSON & COMPANY

AND
OPPENHEIMER FIELD INSURANCE SERVICE
289 MAIN STREET
Walnut 2830

Osteopaths

Atty Norman B (508) 31 Elm
Barbee Lottie C 31 Maple
Mayes Matthew T 289 State
Robison Alice A 42 Dartmouth
Stacy John W 5 Temple
Taylor Philip S 10 Chestnut
Triplett Louis B (D) 10 Chestnut
Weitzel Walter J (323) 374 Main

*Outdoor Advertising

CUSACK THOS CO 675 Main—See p 163

Oxygen in Cylinders

Linde Air Products Co Pasco rd Ind Orchd

*Packing Box Lumber

DAY C E LUMBER CO ft Talcott av n railroad Brightwood—See p 109

*Packing Box Mfrs

WEST F M DIV NEW ENGLAND BOX CO PO address Springfield office and factory 121 Lowell W Springfield—See p 114

Paint Mfrs

Detroit Graphite Co (305) 293 Bridge
HAMPDEN PAINT AND CHEMICAL CO office (505) 317 Main factory Albany c Armory

Painters (Carriage and Automobile)

ALL-METAL CO THE 690 Worthington—See pp 19 and 162

Painters (Carriage and Automobile)

Loorem Thomas F 19 Portland
O'BRIEN THOMAS R Hubbard av c Dale—See p 18A

Painters (Sign and Ornamental)

Allen Fred E 71 Ashley
Benedict Frank B (21) 257 Main
Burger Charles E (show cards) 150 Bridge
CUSACK THOS CO (sign) 675 Main—See p 163
Healy Patrick H 25 Dwight
Walsh Harry R 151 Dwight

Painters and Paper Hangers

American Decorating Co 125 10th
Audren George R 418 Liberty
Benson Sylvanus E 44 Franklin
BONNER BROS 61 Sumner av
Bouchard Philias 764 Belmont av
Bowman Herbert E 90 Westminster
Bresky Israel 118 Greenwood
Callahan Louis W 6 Carlisle
Cohen Louis 125 Franklin
Comette Alphonse 92 Marble
Comette Charles H 29 Morris
Costello T J Co 141 Dwight
Cutler Max 674 Carew
Dion Anthony F 265 Water
DOANE & WILLIAMS CO factory and yard 955 Chicopee Willimansett—See p 165
Donovan James A 117½ Congress
DUMAS LAWRENCE W 191 Orange—See p 133
Dumphy T L Co Inc 776 State
Durgin Thomas S 96 Littleton
Gates Charles 19 Stebbins
Goldblatt Jacob 19 Bartlett
Granger Telesphore J 359 Eastern av
HARDING JOHN P 411 Main—See p 102
Harris George H 152 Oakland
Highland Paint and Wall Paper Co 140 State
Hoffman John 53 7th
Home Decorating Co 34 Greenwood
Horwitz David 60 Kenwood Park
Jordan & Co 12 Stebbins
Kerr & Ripple (house painters) 6 Sanford
Knoff Charles 131 Ranney
Laino Biagio 97 Hancock
Lenois Charles B 133 Bond
McCRACKEN & CO INC 186-188 State—See p 101
McMahon & Santa Maria 18 Walnut
Miller Max 262 Eastern av
Morrill Charles A 73 Grover
Murphy Patrick F 415 Dwight
Myers William C 41 Beacon
Napoli Peter 52 Birnie av
Neill & Hughes Inc 164 Bridge
Nolan John L 109 Greenwood
Otto J E & Son 211 N Main
Pisani Cosimo 95 Water
Rapid Painting Co (structural painting) 22½ East Court
Renard Regis & Son 179 Worcester Ind Orchd
Rosenberg August C 11 Dawes
Sault Thomas J 91 Andrew
Schortmann C Paul 62 Lowell
Serra Edward 3 Worthington ct
Smeaton J Arthur 10 Besse ct
Soutter David C 53 Cortland
Starks Charles H 135 Pine
Steele George P 64 White
Streeter Ralph 41 Sumner ter
Thayer Byron P 25 Dawson
Walker Bros 79 Central
Welch James D 608 Main
Whiting Everett B 113 Orchard
Wilson John R 34 Montmorenci

Painters' Supplies

WADSWORTH HOWLAND & CO INC 30-32 Harrison av—See p 133
WALKER T M CO 31-41 Market—See p 134
YOUNG BROS CO 50 Laurel av—See p 121

Paints, Oils and Glass

(See also Oil Dealers)

ALDERMAN OLIVER C 227-229 Worthington—See p 86
CARLISLE HARDWARE CO (paints) 326 Main—See p 86
Czerniak Teofil 38 Parker Ind Orchd
DOOLEY HARDWARE CO THE 118 Main—See p 86
Highland Paint and Wall Paper Co (paints and oils) 140 State
Meunier Henry 149 Main Ind Orchd
Morrissey Bros Co 172 Main Ind Orchd
Neill & Hughes Inc 164 Bridge
NEW ENGLAND PAINT SUPPLY CO 121 Dwight
Pisani Cosimo 95 Water
SPRINGFIELD SASH AND GLASS CO (plate and window glass) office and warehouse 28-40 Belle av r 210 Franklin—See p 80
Springfield Wall Paper & Paint Co 26-28 Fort
WADSWORTH HOWLAND & CO INC 30-32 Harrison av—See p 133
WALKER T M CO 31 to 41 Market—See p 134
Zundell Harry 524 Main

Porch Screens FOX & CUSHING
293 Bridge Street
SPRINGFIELD, MASS.

CHARLES HALL, Inc. Sterling Silver, Cut Glass, Pottery, and Fine China

Paper Box Dealers

CARTER H W PAPER CO (wholesale) 235-237 Chestnut—See p 146

FRANK BROS PAPER CO (wholesale) 27 Hampden and r 390 Birnie av—See p 146

Paper Box Mfrs

BROOKS BANK NOTE CO (folding) 140 Wilbraham av—See p 107

BROWN L W COMPANY 54 Taylor—See p 126

Emerson Alfred E 49 Taylor

SPRINGFIELD PAPER BOX CO 4th and 5th floors 125-129 Dwight—See p 126

UNITED ART BOX COMPANY INC 53 Hillman

United States Envelope Co (P P Kellogg & Co Div) 21 Cypress 5th floor

Paper Hangers

(See Painters and Paper Hangers)

Paper Hangings

(See Wall Papers)

Paper Makers Supplies

Trafford Edwin H (222) 244 Main

Paper Mfrs

(See also Glazed Plated and Enameled Papers also Cardboard Mfrs)

Chapin & Gould Paper Co office (500-501) 317 Main

CHEMICAL PAPER MANUFACTURING CO foot Jackson Holyoke—See p 145

CROCKER-McELWAIN COMPANY Cabot Holyoke—See p 145

GENERAL FIBRE BOX COMPANY (corrugated) Palmer n Circuit av W Spfd—See p 114

National Announcement Association (210) 293 Bridge

New England Card and Paper Co 20 Hanover

Package Paper & Supply Corp (waxed and wrapping paper for automatic machines) 150 Birnie av

SPRINGFIELD GLAZED PAPER CO (glazed, plated and enameled) west end Bridge st bridge W Spfd—See p 143

Stone & Andrew Inc (401) 356 Main

STRATHMORE PAPER CO Front opp Depot Mittineague—See p 144

Taylor-Holden Co (drawing) 53 Hillman

Paper Mill Specialties

WARREN & IRRGANG CO THE 238 Dwight—See p 118

Paper Mill Supplies

Baxter Ernest W (513) 317 Main

Paper Paper Bags and Twine Dealers

B & H Paper Co 65 Water

CARTER H W PAPER CO (white and manila) 235-237 Chestnut—See p 146

Eastern Paper and Supply Co 224 Worthington

FRANK BROS PAPER CO 27 Hampden and r 390 Birnie av—See p 146

O'MALLEY M J CO THE 220-224 Franklin—See p 149

Paper House of New England The (wholesale and retail) 71 Lyman

Standard Paper and Merchandise Co The Inc 52 Taylor

Thacker-Craig Paper Co 67 Taylor

Thomas Charles H & Co 21-23 Market

Paper Rulers

KAPLINGER C R CO THE 28 Fort—See p 146

SPRINGFIELD PRINTING AND BINDING CO 279 Dwight—See insert opp 723

VALLEY PRESS THE 32 Worthington—See p 147

Paper Specialties

Auto-Pointer Co Inc 396 Bridge

Paper Stock

Castle Gottheil & Overton 49 Lyman

COLLINS E F & SONS 168-178 Lyman—See p 115

Davises The (envelopes) (514) 293 Bridge

Dexter & Bowles (303) 317 Main

Eastern Paper and Supply Co 224 Worthington

Hoes Guy M (paper and box boards wholesale) (518) 387 Main

Hunt S M Co The (7) 25 Harrison av

Pynchon Joseph F (312) 318 Main

Whitaker Paper Co (603) 387 Main

Papeterie and Stationery Mfrs

Birnie Paper Co 214 Birnie av

BROOKS BANK NOTE CO (stationery) 140 Wilbraham av—See p 107

Morgan Envelope Co Div 48 Harrison av

MURPHY JOHN A CO THE 29 Sheffield at end of King st car line—See p 144

NATIONAL PAPETERIE CO 93-95 Orleans—See p 143

Powers Paper Co 149 Wason av

Parcel Delivery

Tufts Delivery 156 Bowdoin

Parquet Floors

Adams R T Co 175 State storehouse 169 Spring

*Patent Calendar Mfrs

SPRINGFIELD PRINTING AND BINDING CO 279 Dwight—See insert opp 723

*Patent Drawings

ENGINEERING SCHOOL OF DRAWING 457 Main—See p 74A

Patent Solicitors

BOWEN HARRY W (522) 310 Main—See p 134

CHAPIN & NEAL (1004) 387 Main—See front cover

COLEMAN WATSON E 624 F st N W Washington D C—See p 134

Cutter Frank A (17) 25 Harrison av

Patent and Proprietary Medicines

Burlingame S M Mrs (dog remedies) 41 Tyler

Physicians Drug Mfg Assn (20) 120 Main

Rice Colic Remedy (colic remedies) 64 Benton

Viavi Co The (proprietary) (405) 168 Bridge

YOUNG W F INC (veterinery remedies) 111 Lyman—See back cover

Pattern and Model Makers

BAY STATE ELEVATOR CO Center n Springfield line Chicopee mail address Springfield service station 244 Dwight—See p 117

COLUMBIA PATTERN AND MODEL CO (wood and metal) 238 Dwight

"Certified" Ice GUARANTEED TO BE PURE & WHOLESOME FOR ALL PURPOSES SOLD BY Springfield Ice Co. 47 DWIGHT ST. 195 ALDEN ST.

S. J. CORDNER CO., Inc. Telephone River 337 OPEN DAY AND NIGHT Garage
22 TAYLOR ST. 425 ST. JAMES AVE.

Pattern and Model Makers—continued

HAMPDEN BRASS COMPANY (metal patterns) 262 Liberty—See p 115
Hastings & Schoen 253 Summer
MARSHALL CHARLES C 17 Taylor
Sparks Carlton H 34 Cypress ct
Springfield Pattern Works Campechi c El Pasco pl
Terry Pattern Works 561½ Main

Pavers

ADAMS & RUXTON CONSTRUCTION CO (810-811) Third Nat Bank bdg 387 Main—See p 61
CORDNER & MONTAGUE 373 Bay—See p 61
LEY FRED T & CO INC 495 Main—See p 60
REYNOLDS & CO (granolithic) 357 Maple —See p 65
SACKETT BROS CO 850 Worthington—See p 65

Pawn Brokers

Deane William B 244 Worthington
Jordan William H (302) 375 Main
Security Loan Co 333 Main

Peanut Dealer

Keough John F (salted nuts) 588 Chestnut

Pen Stocks and Water Pipes

WALSH'S HOLYOKE STEAM BOILER WORKS 110 Appleton Holyoke—See p 113

Pension Attorney and Claim Agent

KENDRICK EDMUND P (1) 476 Main—See p 105

Perfumery Mfrs

(See Extracts and Perfumes)

Phonograph Record Mfrs

INTERNATIONAL INSULATING CORPORATION ft Mechanic—See p 119

*Phonographs

(See also Talking Machines and Supplies)
FLINT & BRICKETT CO 439-441 Main—See insert opp street guide
HALL CHARLES INC 411-413 Main—See top lines

Photo Engravers

General Photo Engraving Co Inc 9th floor 10 Broadway
KITSON & NEUMANN (318) 168 Bridge —See 135 and 137
Massasoit Engraving Co The 77 Worthington
McKinnon James Co The (50) 257 Main
PROVOST H A ENGRAVING CO 3d floor 32 Cypress—See p 136
P & B ENGRAVING CO 288 Main
SPRINGFIELD PHOTO-ENGRAVING CO 3 PO sq—See p 136

Photo Mount Mfrs

Reliable Photo-Mount Co 47 Hillman
Springfield Photo Mount Co 49 Taylor

Photographers

American Air Service Corp (aerial) (1020) 387 Main
Bachrach Louis Fabian Inc (402) 307 Main
Belkin Studio (1) 172 Main
Bordeaux David J 486 Main
Bosworth Studio The (417) 317 Main
Brouillette & Sarat 497 Main Ind Orchd
Brown J Carroll Inc (509) 417 Main
Collyer John T (3) 182 State
Edison Phonographs 411-413 Main
EICHLER STUDIO THE (413) 389 Main
Garber Ossip (418) 264 Main
Johnson Charles W 128 Orleans
Mitchell's Studio The 465 Main
Murray Studio The 469 Main
New Craft Studio The (developing and printing) (410) 375 Main
Russell Edward J 882 Liberty
South Photo Studio 680 Main
Steele Henry A 459 State
St Pierre Leon F 232 Main
Towne Wills Lyman (3) 508 Main
Willard C H & F D (home portraits) 404 Dickinson
Yeomans Henry L (55) 324 Main

Photographers (Commercial)

Art Photo Co 333 Main
Bell Lloyd W (aerial) (38) 257 Main
COMMERCIAL PHOTO CO (47) 257 Main
KITSON & NEUMANN (318) 168 Bridge —See pp 135 and 137
Potter Photo Co The 139 Bowles
PROVOST H A ENGRAVING CO 3d floor 32 Cypress—See p 136
RICE CLARENCE A (222) 29 Worthington
SPRINGFIELD PHOTO ENGRAVING CO 3 PO sq—See p 136
Woodhead Co Inc (20-21) 77 Worthington

Photographers' Supplies

BRADLEY MILTON CO (cutters) 74 Park —See p 107
FORBES & WALLACE 390-396 Main—See insert opp 399
Hamilton & Jerome Co Inc 305 Main
Harvey & Lewis Co 331 Main
Rogers C & Co 471 Main

Physical Training

Barnes Jim (48) 257 Main

Physicians and Surgeons

(Those marked with a * are members of Massachusetts Medical Society)
(Those marked † are members of Homeopathic Medical Society of Western Massachusetts)
*Adams William B 174 State
*Anthony Jeremiah C (9) 4 Chestnut
*Bacon Theodore S 69 Maple
*Baldwin Edith E 50 Buckingham
*Bates Everett A 57 Chestnut
Battalion Samuel M (rupture specialist) 592 Main.
*Beauchamp Joseph O (eye ear nose throat) (405) 310 Main
*Benner Richard S 104 Maple
*Birnie John M 6 Chestnut
Bonney Carleton H 84 Federal
Bowens Bruce T 625 Main
*Boyd Francis P 10 Chestnut
*Boyer Joseph N Jr (406) 175 State
*Brigham Fred C 349 State
Broga William W 663 State
†Brown Plumb (304) 175 State
*Budington Harold F 958 State
*Burke George H 450 Belmont av and (408) 175 State
*Burke Mary A 23 Maple
*Byrnes Harry F 67 Chestnut

CHILDS, Incorporated
273-279 HIGH STREET, - HOLYOKE
The Shoe Store that Fits You When Others Fail

Court Square Store || **POOLE STORES** || Bridge Street Store
MEN'S SUITS AND FURNISHINGS

*Byrnes John P (3) 820 State
*Calkins Cheney H 14 Maple
*Calkins Irving R 299 Central
*Calkins Marshall 14 Maple
*Carleton Dudley (211) 137½ State
*Carleton Ralph 10 Temple
†Carmichael John H 41 Maple
Cavanaugh Thomas E (211) 293 Bridge
*Chapin Delia L 56 Temple
*Chapin Laurence D 20 Maple
*Chapin Walter H 27 Pleasant
*Chapin William A R 6 Maple
*Chapman Charles R 174 State
Chereskin Johnston L 720 North
*Clark David 155 Long Hill
Cohan Abraham 721 North
*Comins James B (7) 4 Chestnut
†Conrow Matthias W (eye ear nose and throat specialist) (2) 31 Maple
Conway William S (305) 289 Main
Corcoran Luke (7) 174 State
*Cort Parker M (208) 175 State
*Crittendon George A 27 Maple
*Cullen Charles A 400 N Main
*Dalton George F (eye ear nose and throat) (314) 175 State
*Davidson Harry D 26 Maple
*Davis Ernest L (X-Ray) (410) 175 State
*Davis Frederick D (skin bladder and kidneys) (211) 310 Main
Davis George H (405) 317 Main
Davis William E (electric) (318) 137½ State
Deems Oren M (408) 317 Main
*De Marco Thomas A 601 Main
Derby Joseph P (235) 525 Main
Devine H Leo (307-309) 289 Main
*Dexter Fred Fay (210) 175 State
Dillenback Emil U 588 Sumner av
*Dillon Michael J (11) 4 Chestnut and 1054 State
*Downey Charles J (206) 317 Main
*Dubois Eoline C 2 Temple
Dunn Frederick P 18 Daytona
*Dutton Frank K (C) 10 Chestnut
*Eastman Alexander C 6 Chestnut
Edgelow Arthur F G (2) 10 Chestnut
*Everett Frederick L (B) 10 Chestnut
*Finch George H (urologist) (308) 310 Main
*Foss George H 530 Sumner av
Freligh Claude A (507) 175 State
Furcolo Charles L 613½ Main
*Gallagher John H C (403) 317 Main
*Gates Ernest A 49 N Main
*Gaylord James F 789 State
*Gerrard Henry C (3-4) 577 Main and 193 Pine
*Gilchriest Bernard F 647½ Main
*Gilchriest John M 106 Chestnut
Glickman Helene S 476 Chestnut
Godfrey Thomas F (313) 145 State
*Goodell William 6 Chestnut
Goodwin Harold C 111 Dickinson
Gordon Miles R 314 Hancock
Gorman W Edward 853 Main
Graham J Perry (211) 137½ State
Greene J Ingraham (802) 318 Main
*Guild Edgar H (city bacteriologist) (205) 137½ State
Hagler Frederic 470 Belmont av
Hare William A (412) 317 Main
*Harrington Michael W 68 Oak Ind Orchd
Hawthorne Jefferson W 467 Belmont av
Henin Charles C (6) 172 Main
*Hewitt Clarence E (46-48) 796 State
*Hill I Clark (314) 137½ State
*Hillard James P 419 Sumner av
Hogan F Lincoln 2½ Main
Hogan William J (234) 360 Worthington
*Holmes Colin M (408) 310 Main
*Holmes James (215) 310 Main
*Hopkins Frederick E (5) 25 Harrison av
*Hopkins Frederick S (5) 25 Harrison av
Horrigan Arthur J (410) 175 State
*Hosmer Merrill F (309) 175 State
†Hovey Robert F The St James 5 Oak
*Hubbard George W 327 State
*Irwin Vincent J Jr (216) 27 Main
Jackson Howard L 86 Pearl
Jacobs Charles M (108) 25 Harrison av
*Jones Fred D (514) 175 State
Judd Ernest H 25 Maple
*Jurist Charles (7-8) 841 North
*Keefe Daniel E 394 Chestnut
Kilburn Ira H 6 Maple
*Kilroy Philip 61 Chestnut
*Kinloch Raymond A 83 Walnut
Klein Robert J (207) 293 Bridge
Labelle Urgele 354 N Main
Laczynski Francis S 49 Parker Ind Orchd
*LaRochelle Arthur H (5) 508 Main
*LaRochelle Fred D (5) 508 Main
*Leary William C 630 Main
Leonard William J 4 Chestnut
*Lewis Seth A 45 N Main
*Light E Ellsworth 748 State
Lowenstein Frederick P (16) 172 Main
*Lynch Charles F (521) 387 Main
Lynch Henry E (809) 318 Main
*Lynch Patrick M 39 Main
*Mahoney Edward J 4 Mattoon
*Maloney John M 521 Liberty
*Mannix Louis E (212) 293 Bridge
*Martin Harry C (226) 374 Main
*McClean George C 156 Pearl
*McGinity Joseph T (216) 293 Bridge
*McKechnie Frederick J (oculist and aurist) (301) 307 Main
*Merritt Victor S 350 White
*Meunier Raymond R 304 Main Ind Orchd
*Mulcahy William E (1A) 820 State
*Mullen Walter J 361 Belmont av
*Myers Elizabeth Y 347 St James av
Naumann Albert A (505-507) 417 Main
Naurison James Z (10) 172 Main
*Neill Roberta E 570 State
Nims Edward B 40 Harvard
Noel Henri D (medical psychology) (209) 38 Main
*Ober Ralph Beverly 76 Maple
O'Neil James W (222) 293 Bridge
*Overlander John E 78 Maple
*Parmelee William J 108 Calhoun
†Parsons Clarice J 238 Pine
*Paul Socrates J (226) 172 Chestnut
*Peck Roy H (urology) 15 Temple
*Polak I Benjamin (9) 172 Main
Putnam Thomas J (19) 182 State
*Quinn James H 300 Dickinson (521) 387 Main
*Rabinovitz Bernard 482 Chestnut
*Raleigh Walter M 45 Main
Randall May E 540 Sumner av
Reardon Thomas F 367½ Chestnut and 24 Arch
*Rice Albert R 36 Temple
*Rice Allen G 33 School
†Rice Harry E 6 Maple
*Riordan Arthur H 150 Main Ind Orchd
*Ritter Henry (1-2) 70 Main
*Rochford Richard A (503) 175 State
*Rumrill Samuel D (250) 46 Main
*Russell Edward M 154 Chestnut
Russell Simon J 154 Chestnut
*Russell Walter B (40) 796 State

WILLIAM C. SIMONS, Inc. Established 1886 Telephone, - River 1950
Investment Bonds
Preferred Stock
Foreign Exchange

OPPENHEIMER AND FIELD INSURANCE
289 MAIN STREET Walnut 2830 Policies of Every Kind In All the Best Companies

Physicians and Surgeons—continued

*Ryan Sylvester E 15 Hancock
*Sannella Salvatore (4) 575 Main
Sauer Emil (17-18) 182 State
*Schadt George L (219) 360 Worthington
*Schillander Carl A (213) 175 State
*Seaman James A 573 State
*Seelye Ralph H 73 Chestnut
*Segal Samuel Jr (501) 318 Main
†Seymour Bina 573 State
Shaw Walter A 194 Belmont av
Slate Ames W 323 Main Ind Orchd
*Slutskin Maurice L (20) 120 Main
Smith Erdix T 480 Belmont av
*Smith Hervey L 249 Union
*Smith Samuel F 110 Berkshire Ind Orchd
*Spaid Charles J 344 Belmont av
Sporn Abram (2-3) 136 Main
†Starbuck A A (205) 175 State
*Stebbins George S 26 Temple
Stein Albert (20-22) 172 Main
*Stoddard Mortimer J 310 State
Stoneman Edgar A (21) 182 State
*Street Charles E 2 Maple
*Streeter John F 55 Walnut
*Sullivan Edward C (200) 289 Main
Sweeney Edward J 384 N Main
Sweeney Joseph P 152 Chestnut
*Sweet Frederick B 81 Chestnut
Taylor Philip S (osteopathic) 10 Chestnut
*Tracy John M 632 State
*Van Allen Harvey W 19 Maple
*Van Gaasbeek George H 29 Berkeley
*Walker Clifford B (310) 317 Main
Ward Frederick S 174 State
*Weston George D 89 Maple
*Wheat Harry R (515) 175 State
*Whelan Edmond V 363 N Main
*White Belle P Mrs 182 Sumner av
*Wilbur Sarah M 319 State
*Wilder Winford O (504) 175 State
*Woods George L 60 Sherman

*Piano Mfrs

LUDWIG & CO INC 129 State—See p 138

*Piano Moving

IVERS' EXPRESS office 44 Pynchon—See p 167
LIBERTY TRUCKING CO 4 Liberty c Main —See p 167
RICHARDS TRANSFER CO THE 244 Dwight—See p 168
SPENCER CHARLES E 13 James—See p 168
SULLIVAN JOHN J 19 Broadway—See p 168

*Piano Player Rolls

LUDWIG & CO INC 129 State—See p 138

Piano Tuners

Allebach Charles S 24 Carlisle
Alstrom Frederick S (212) 168 Bridge
Anderson Walter 80 Massasoit
Bugbee Frank A 239 Hancock
Clapp Cyprus C 78 Broadway
Duncan William S (321) 525 Main
Duncan W Sinclair (212) 168 Bridge
Easton Frederick G 28 Saratoga
Hawthorne & Co 647½ Main
LUDWIG & CO INC 129 State—See p 138
Russwurm George (5) 523 N Main
Viggers Frederick E 49 Benton
Wolfe & Hennion (also repairing) r 288 Walnut

Pianos

(See also Music and Musical Merchandise)
Baab Otto (419) 21 Besse pl
Brown N W Piano Co Inc 144 State
Clapp Cyprus C 78 Broadway
Cohn Joseph 719 North
FORBES & WALLACE 390-396 Main—See insert opp 399
HEIDNER J G & SON INC 482 Main—See p 138
LUDWIG & CO INC 129 State—See p 138
Pierce L M Co (player pianos) 305-309 Bridge
Sackett Nathaniel P (217) 168 Bridge
Shoninger B Co (231) 289 Main
Taylor's Music House (14) 476 Main
United Music Corp (104) 25 Harrison av

Pictures and Picture Frames

FORBES & WALLACE 390-396 Main—See insert opp 399
Haluck Brothers 94 Main
MILLER J H CO INC 21 Harrison av and 83 Market—See front cover
Mitchell Mary J Mrs 884 State
Springfield Frame & Picture Co (mfrs) 150 Bridge

*Piston Mfrs

CHARTER OAK MACHINE CO 173 Chestnut—See p 22

*Plaiting

GRISWOLD'S (dress) 19 Besse pl—See p 162
HEGY'S INCORPORATED (dress) 135 State—See p 70

Planing and Moulding Mills

CHASE C P & CO INC 68 Birnie av—See p 108
HAMPDEN LUMBER CO 850 State—See p 109
Russell Construction Co 300 Birnie av
SPRINGFIELD LUMBER CORPORATION Page blvd at St James av—See p 109

Plaster Dealers

NEW ENGLAND PULP PLASTER CO (pulp) 102 Albany n railroad—See p 49

Plasterers

WEAKE FREDERICK A INC (plain and ornamental) (505) 293 Bridge—See p 66

*Plate Glass

SPRINGFIELD SASH AND GLASS CO office and warehouse 28-40 Belle av r 210 Franklin—See p 80

*Platers

BULLOCK MFG ASSOCIATES (nickel silver gold brass and copper) 46 Harrison av—See p 120

*Player Pianos

LUDWIG & CO INC 129 State—See p 138

*Plumbago

SPRINGFIELD FACING CO (516) 317 Main works Willimansett—See p 118

Plumbers Steam and Gas Fitters

(See also Steam and Hot Water Heating)
ALLBE CHARLES A 81 Market
ARMESON CO INC (gas fitting) 220-230 Dwight

NORTON'S Detective Agency
Licensed and Bonded, Commonwealth of Massachusetts. 17 Years International Experience. A. J. NORTON, General Manager, formerly Asst. Supt. Pinkerton's Nat'l Det. Agency. Mgr. Wm. J. Burns Int. Det. Agency. Telephone Walnut 3598
532 WORTHINGTON BUILDING SPRINGFIELD, MASS.

CHARLES HALL, Inc. Hotel and Restaurant Supplies in China, Glass, and Silver

Armsby Frank N 68 Patton
Bailey & Dowd 374 Chestnut
Beaumier A J Co 822 Main
Beaumier Bros 15 Somerset
Becker Bros 90 Ferry
Bergman Plumbing Co 224½ Main
Berkowitz Louis 59 Main
Bliss Nelson O 27 E Court
Blood Lucius M 20 Osgood
Boyer Joseph A 943 Berkshire av Ind Orchd
Boyer Philippe 1306 Berkshire av Ind Orchd
Brown William P 20½ E Court
Buckley John P 412 Armory
Carlson Frank O 706 Main
Cavanaugh Maurice J (jobber) 447 Belmont av
Clark Leonard S 104 and 106 State
Clark Michael F 310½ N Main
Cohen & Allen 587 North
Conway Thomas J Co 183 Chestnut
Cotter J J Co 20-24 Wight pl
Curtis Howard L 54 Princeton
Donahue Bros 198 Chestnut
DONOVAN JAMES A 12 Auburn n Main—See p 141
Doyle Walter J 271 Fulton
ESTABROOK GEORGE R 8 New Dwight—See p 165
Ethier Henry G 6 Cross
Finklestein Joseph 588 Chestnut
Fitzgerald Richard J 31 Sanford
Gonyea V A Co 175 White
GRODSKY HARRY C 439 Chestnut
Gubbins John J 328½ Worthington
HALL J A CO 817 State—See p 141
Hampden Plumbing and Heating Co The 131 Main
Hannah J Arthur 690 Main
Harrington Patrick J 156 Union
Hart Francis M 171 Spring
Henry William A 197 Hancock and 80 Lebanon
House Samuel 68 Margaret
HYLAND W J MFG CO 151-153 Dwight—See top edge and p 142
Kennely J W & Son 59 Ashley
Kenyon Thomas 428 Dickinson
LaFleur Andrew J 71 Pomona
Lape William 349 Armory
LEAVITT WALLACE W 39 Cedar—See p 140
Le Boeuf Edward E 720 White
LINCOLN CO THE 100 State
Lynch Joseph M 693 Liberty
Mansfield Plumbing and Heating Co 683 White
Marvin Norman E 81 N Main
Mayer Albert E 3 Cooley pl
McClean George H Co 79 Dwight
McCormick John B 405 Chestnut
Mills John C 337 Central
Morris Thomas J 584 State
Morrissey Bros Co 141 and 172 Main Ind Orchd
Neylon Bros John D 33 Walnut
Oliver & Howland Co The 240 Main and 11-17 Railroad
Page Leon P 51 Pasco rd Ind Orchd
Pollak Israel 89 Congress
Pomeroy Harry W 6-8 Whittier
Porter Edwin M 39 Massachusetts av
Potts Alexander M 45 Lyman
Pratt Austin J 19 Wilbraham rd
Quirk J T & Co 21 Grant
Rasanen Anders J 246 N Main
Runquist Nils E 176 Massachusetts av
Ryan Plumbing Co 13 Market
Shine John I 8 Dawes
SINGLETON JOSEPH 43 White—See p 139
SMALL-DENHAM CO 20 Dwight—See p 141
Soland Henry 489 State
Stacy Charles S 36 Willard
Stanford Bros 77 Main
Sullivan Michael 41 Alden
Swords Peter J 161 Hancock
WALLS JAMES F PLUMBING CO 10 Court House pl
Washburn Henry W 124 King
WHELDEN BENJAMIN F 624-626 Worthington—See p 140
WYCKOFF & LLOYD CO 19 to 37 Worthington—See back cover

Plumbers' Brass Goods Mfrs

HYLAND W J MFG CO (wholesale) 151-153 Dwight—See top edge and p 142
Stebbins E Mfg Co 354 Birnie av Brightwood

*Plumbers' Rubber Goods Mfrs

UNITED STATES RUBBER CO 211-213 Worthington—See inside back cover

Plumbers' Specialties

HAMPDEN BRASS COMPANY 262 Liberty—See p 115

Plumbers' Supplies

BURDEN-BRYANT CO THE 109-111 Lyman—See insert opp 213
Crane Co 62 Hampden c Water
FOSS W J CO 112-114 Broadway—See p 111
HALL J A CO 817 State—See p 141
HYLAND W J MFG CO (ball cocks) 151-153 Dwight—See top edge and p 142
Keating Robert M Co 73 Taylor
Lincoln Co The 100 State
MILLAR CHARLES & SON CO (jobbers) 26 and 28 Willow warehouse 29 Stockbridge—See p 141
New England Plumbing Supply Co 398 Bridge
Pratt Austin J 19 Wilbraham rd
SINGLETON JOSEPH 43 White—See p 139
Springfield Plumbing Supply Co (wholesale) 164 Lyman
Standard Sanitary Mfg Co (824) 387 Main

Pocketbook Mfrs

Engel Bros 92 Hayden

Polish Mfrs

Acme Chemical Co 25 Dwight
Feiner Chemical Mfg Co 239 Mill office 83 Commonwealth av

Pork Packers

(See also Provision Dealers Wholesale)
HANDY H L CO 31 to 45 Hampden—See back cover
Hunt A C & Co 16 to 32 Sanford
Wilson & Co 140-142 Lyman

Portrait Painters

(See Artists)

Poultry Dealers

Brown Hyman 82 Essex
Burdett Charles E (raiser) Taylor F
Costabile Paulina 301 Water
Edgewood Farms Inc ft Cortland
Keyes Fred S 146 Bridge
Pierce & Cook Stony Hill rd

"CERTIFIED" NATURAL ICE Look for the Yellow Wagon Springfield Ice Co. 47 DWIGHT ST. 195 ALDEN ST.

S. J. CORDNER CO., Inc. PREST-O-LITE GAS TANKS
CONSTANTLY ON HAND
22 Taylor St. 425 St. James Ave.

*Poultry Feeds

SPRINGFIELD RENDERING CO office and works Plainfield at Chicopee line branch 88 Liberty—See p 142

Poultry Supplies

KERR CHICKERIES THE INC 76 Elmwood av W Spfd—See opp inside front cover
New England Poultry Supply Co 70 Bridge
New England Sales Co 70 Bridge
Potter's W N Sons 591 Main office 79 Page blvd

Power Engineers

GREEN SAMUEL M CO (624) Stearns bdg 293 Bridge—See bottom edge

Power and Rooms to Let

Morgan Steam Power Plant
Springfield Power Associates (electric power) (504) 33 Lyman

Printers

Acker Howard F 317 Dwight
Acme Job Print 22½ E Court
Armory Hill Print 2 Woodworth av
AXTELL C S & CO (plate (614-616) Myrick bdg 29 Worthington—See p 148
BASSETTE F A COMPANY THE 53 Hillman—See insert opp 242
Bay Path Printing Co Inc 87 Broadway
BORDEAUX J H CO 17 Westfield W Spfd —See p 147
Broadway Print 87 Broadway
BROOKS BANK NOTE CO (lithographic) 140 Wilbraham av—See p 107
Burt Charles E 238 Dwight
Carey Thomas E 40 Hampden
Connell Press The (job) (712) 29 Worthington
COTE AMBROSE B (commercial) 718 Main
C & H PROMPT PRINTERY (book and catalogue) 379 Orange
Daigle J Alcide r 292 Main Ind Orchd
Firlit John 497 Main Ind Orchd
Fredette Aime L 35 Dwight
French Thomas D r 36 Auburn
HANSON PRESS INC 56 Harrison av
Hart Martin 171 Franklin
Itala Printing and Publishing Co 67 Taylor
Jacobs Edward S (tickets) 312 Locust
KAPLINGER C R CO THE 28 Fort—See p 146
Klein Mark 41 Sharon
LIESON W A CO INC factory 73 Taylor office and salesroom 320 Dwight—See p 148
LORING-AXTELL CO 338 Worthington—See p 147
Melnick Abraham 317 Dwight
Merry Print Inc (commercial book and poster) 14 Pynchon
O'MALLEY M J CO THE 220-224 Franklin—See p 149
Otto John C 82 Park
PHELPS PUBLISHING CO (newspapers and jobbing) 29 Worthington—See p 150
Phillips Walter R 65 Harrison av
POND-EKBERG CO THE 9 Sherman—See p 148
Premier Printing Co 56 Harrison av
Progress Press (3) 148 Main
PUBLICITY PRINTING CO (3) 337 Worthington—See p 149
Shea & Leary (job and book) 377 Dwight
Snow Press The (619) 29 Worthington
SPRINGFIELD DAILY NEWS 32 Cypress —See p 131
SPRINGFIELD PRINTING AND BINDING CO 279 Dwight—See insert opp 723
Stewart John E Co 367 Worthington
VALLEY PRESS THE (book and job) 32 Worthington—See p 147
Wasilewski Anthony J (4) 230 Main
Whitbeck Arthur A (36) 257 Main
WILLIAMS F K CO 67 Taylor—See p 147
Wood Merritt L 11 Kenyon

Printers' Machine Composition

KAPLINGER C R CO THE 28 Fort—See p 146

*Printer's Tools

BULLOCK MFG ASSOCIATES 46 Harrison av—See p 120

Printing Loose Leaf and Cards

BROWN-HOWLAND (401) 356 Main—See p 133

Produce Dealers Wholesale and Retail

Atlantic Fruit Co (wholesale) (218) 360 Worthington
Cohen S & CO INC (wholesale) 165 Lyman
D'Amato Mary Mrs (retail) 261 Water
Goodyear Bros (retail) 146 Bridge
Kronvall Herman (retail) 146 Bridge
Leonard Spencer F (retail) 146 Bridge
Nye George Co 130 Lyman
Perkins Henry J Co 435 Dwight
Roberts William H (retail) 146 Bridge
Schwartz & Lepovetsky Co 450 Dwight
Standard Wholesale Specialty Co (wholesale) 79 Lyman
STONE H P CO THE (wholesale) 55-63 Lyman—See p 82
VAN DYK JAMES CO (retail) 174 Worthington
Wolk Peter & Sons 127 Lyman

Provision Dealers Wholesale

Armour & Co 152 Lyman
HANDY H L CO 31 to 45 Hampden—See back cover
Hunt A C & Co 16 to 32 Sanford
Morris & Co 148 Lyman
Nye George Co 130 Lyman
Springfield Provision Co Brightwood

*Public Accountants

DOUBLEDAY FARQUHAR & DOUBLEDAY (415) 293 Bridge—See p 7

*Public Stenographer

COOLEY MISS (324) 387 Main

Publishers

American Guide Co (city guides) 338 Worthington
American International College (monthly) magazine) 969 State office 1 Amaron
BEACON ADJUSTMENT CO INC (Beacon Credit Guide) (408) 307 Main—See p 57
BEACON CREDIT EXCHANGE (Beacon Credit Guide) (408) 307 Main—See p 57
BRADLEY MILTON CO 74 Park—See p 107
Butterick Seven Reading Club The (40) 257 Main
City Information Co (217) 288 Main

CHILDS, Incorporated
273-279 HIGH STREET, - HOLYOKE
Exclusive Footwear
Correctly Fitted

Court Square Store
POOLE STORES
INFANTS' AND CHILDREN'S APPAREL
Bridge Street Store

Collier P F & Son (branch) (409) 375 Main
Commercial Travelers' Magazine Publishing Co Inc (Commercial Travelers' Magazine) (202) Myrick bdg 29 Worthington
Curran & Fagan (501) 377 Main
DAILY NEWS PUBLISHING CO (The Springfield Daily News) 32 Cypress—See p 131
Dwight John Co The (theatre program) (47) 25 Harrison av
Farm Journal The office (517) 310 Main
FORBES & WALLACE (Fashions) 390-396 Main—See insert opp 399
Greek Publishing Co (weekly Greek newspaper) 88 Main
Harpers & Sons (409) 375 Main
KAPLINGER C R CO THE (The Arnold School Charts) 28 Fort—See p 146
King-Richardson Co The (subscription books) (302) 21 Besse pl
Labor Review Publishing Co (411) 175 State
McLoughlin Bros Inc 74 Park
Merriam G & C Co (Webster's Dictionary) 10 Broadway
National Grange Monthly The office (711) 29 Worthington
Nichols C A Publishing Co (miscellaneous) (417) 356 Main
PHELPS PUBLISHING CO (Farm and Home and New England Homestead) 29 Worthington—See p 150
PONDS-EKBERG CO THE (Community Leader) 9 Sherman—See p 148
PRICE & LEE CO THE (directories) (419-421) 387 Main telephone River 5620
REPUBLICAN PUBLISHING CO (The Springfield Republican) 32 Cypress branch 381 Main—See p 131
Richards Map Co (atlas and maps) 167 Dwight
Roberts S C Music Co (sheet music) (211) 264 Main
Taylor-Holden Co (mechanical drawing books) 53 Hillman
UNION NEWSPAPER CO (Springfield Union) (morning evening and Sunday) 292 Main—See p 132

*Pullman Ventilators

FOX & CUSHING (402) 293 Bridge—See foot lines

*Pulp Plaster Dealers

NEW ENGLAND PULP PLASTER CO 102 Albany n railroad—See p 49

*Pumps

BURDEN-BRYANT CO THE (Meyers Make) 109-111 Lyman—See insert opp 213

*Radiators

ALL-METAL CO THE 690 Worthington—See pp 19 and 162
VEHICLE METAL WORKS THE 265-267 Summer c Federal—See p 18

*Radio Batteries

NEW ENGLAND BATTERY CO 65 Dwight—See p 24

Radio Equipment

Atlantic Radio Co Inc 115 Bridge
Whitall Radio Co 5 Stearns sq

*Radio Supplies

CARLISLE HARDWARE CO 326 Main—See p 86
PRATT AUSTIN J 19 Wilbraham rd

Railroad Contractors

(See Contractors)

Railway Ticket Agency

Wentworth Tourist Agency 12 E Court

*Raw Furs

ALASKA FUR CO (dealer) 317 Dwight—See p 79
LEIDER FUR CO 146 Main—See p 79

Reading Rooms

Christian Science Reading Room (512) 356 Main
City Library State n Chestnut
YOUNG MEN'S CHRISTIAN ASSOCIATION 118-122 Chestnut—See p 70
Y M C A Railroad Dept 15 Railroad ter

Real Estate

Albert Benjamin 47 Brookline av
Alderman George B (304) 264 Main
Alderman Howard F (408) 318 Main
Alstrom H Stanley (28A) 476 Main
American Homes Development (438) 31 Elm
Angers Maurice L (27) 327 Main
Aronson Moses J 8 Magnolia ter
Ashley & Peterson (401-402) 387 Main
Atlas Realty Co (7) 109 Worthington
Austin George A (305) 168 Bridge
Ball A A & S T (2) 146½ State
Barlow Seth H 163 Spring c Worthington
Bateman David J 23 Woodside ter
Bennett Archer C 42 Sunapee
Besse Lyman W (400) 21 Besse pl
Beston Malcolm W (606) 318 Main
Beth Alla J Mrs (10) 25 Harrison av
Blodgett Edwin A 10 Ingraham ter
Blodgett Elmer (413) 387 Main
Blodgett Morrison S (413) 387 Main
BONDI HUMBERT REAL ESTATE CO (404) 317 Main
Boston-Springfield Syndicate (438) 31 Elm
BOUCHER EVARISTE J (19-20) 25 Harrison av
Bourke Arthur G (347) 31 Elm
Boyle Realty Co (212-213) 318 Main
Brackett & Peck (201) 168 Bridge
Brady William H 85 Acushnet av
Bragg Benjamin L (3) 426 Main
Brinkerhoff Frank C (306) 307 Main
Brisk Samuel 239 Mill
Broadhurst William 101 Dickinson
Brown Clarence E (201) 389 Main
Brown Samuel F 78 Worcester Ind Orchd
Brown & Brown (204) 175 State
Buckler Alfred E (9) 356 Belmont av
Burbank Daniel E (205) 307 Main
Bushey Nelson C 403 Wilbraham rd
Carter & Peterson (317) 264 Main
CASSIDY REALTY CO (312) 317 Main—See p 154
CENTRAL REAL ESTATE CO (4) 476 Main—See p 157
CHAPLIN REALTY CO (523) 374 Main—See p 45
CHAPLIN & CHAPLIN (523) 374 Main—See p 45
Clark Henry M 100 Broadway
COAKLEY DAN & CO (316) 264 Main—See p 159
Coates Oliver C (212) 168 Bridge

BONDS WILLIAM C. SIMONS, Incorporated
ESTABLISHED 1886
Springfield - - Massachusetts

OPPENHEIMER AND FIELD SP. FIRE & MARINE
289 MAIN STREET Walnut 2830 LOCAL AGENTS

Real Estate—continued
Cohen Herman J Co (402-403) 288 Main
COLLESTER GEORGE L (222) 244 Main
Collins Realty Trust 92 State
Colony Hills Trust (612) 145 State
Conley James W 31 Lillian
Connecticut Valley Land Co (334) 31 Elm
Connecticut Valley Realty Trust (816) 387 Main
COOLEY HERBERT W (412) 387 Main
Cornelius Louis W (408) 375 Main
Cossack Mitchell J (207) 307 Main
CRANE JOHN W CO (207) 289 Main
Crossett Realty Trust (30) 535½ Main
CUNLIFFE J WILLIAM (20) 476 Main—See p 159
Davidson Archer W (309) 318 Main
Dexter William H 25 Elm
Dickinson Newton A 234 Plum Tree rd
Dion Anthony F 265 Water
Douglas Realty and Loan Co Inc (311-313) 289 Main
Dragon Gelasse J (31) 476 Main
Driscoll Frank J Co (19) 476 Main
DRISCOLL RICHARD J (102) 25 Harrison av—See p 155
Dunlap Frank L (630) 293 Bridge
DWIGHT THEODORE F (101) 25 Harrison av
East Springfield Home Builders Co 20 Osborne ter
Eaton R P (416) 310 Main
Eisold Richard B 25 Dwight
ELMER NELSON S (4) 476 Main—See p 157
Emery & Ward (301-302) 288 Main
Everett Jack D Co (315) 289 Main
Ewig Julius (622) 310 Main
Federal Sales Co (1) 91 Dwight
FEINER SIMON J (205) 168 Bridge—See p 153
Feltham William H & Son (708) 500 Main
Fenton Ira E (309) 293 Bridge
Fidelity Bond and Realty Trust 96 Kensington av
FISH JOHN J (Home Railroad and Manufacturing sites) (10) 476 Main—See front cover
Floyd Frank H (5) 136 Main
Foutrakos Joseph S 88 Main
Fracht Pincus 68 Jefferson av
Freedman Realty Trust The 64-68 Ferry
French Chester W (326) 374 Main
Fuller Walter M 132 Florence
Gagnier Albert W 44 Eagle
Gagnier Samuel J 41 Merwin
Gagnier & Angers (28) 327 Main
Garneau Joseph A (207) 307 Main
Gaucher George C (12) 25 Harrison av
Gaudreau Oscar E 264 Main Ind Orchd
Gault W H & E G (429) 31 Elm
Gilfoil George T 693 Main
Ginsberg Jacob 161 Magazine
Glickman Henry J 476 Chestnut
Goldstein Samuel J (607) 318 Main
Goldstein Samuel & Nathan E Inc 103 Bridge
Golon Frank M 8½ Main
Gorden Jacob A 285 Central
Granados Richard 347 Bay
Granstein Harris (416) 310 Main
GRAVES CHARLES H 18 Cottage W Spfd—See p 154
GRAVES HOWARD S (306) 293 Bridge—See p 157
Greene Benjamin F (437) 31 Elm
Griffin Rush Co (237) 31 Elm
Gumble F W & W W (421) 374 Main
HAMBLEN E H & R L (301) 318 Main
Hamilton William R (203) 360 Worthington
Hanlon Agency The (208) 310 Main
Hare Albert P 40 Main
Harrington Daniel J 140 Euclid av
Hawley & Locke (512) 377 Main
HAWORTH GEORGE F (1) 475 Main—See insert opp 453
Hayre William A (432) 196 Worthington
Healey & Healey (33) 327 Main
Healy M H & Son (210) 168 Bridge
Healy Peter J (205) 525 Main
Heller Samuel (403) 377 Main
Hill George A (304) 318 Main
Home Builder's Mortgage Corp (307) 288 Main
Home Seekers Realty Co 25 Dwight
Homestead Realty Trust (438) 31 Elm
Hubart H M Co (317) 289 Main
Hughes Edward J (207) 307 Main
Indian Orchard Co Ind Orchd
Ingraham Harry E (315) 289 Main
Jackson Andrew J (2) 475 Main
JEFFERSON REALTY TRUST (407-408) 377 Main—See p 159
Jenney Ralph P (30) 423 Main
Karp Albert (1001) 387 Main
Karp Louis E 305 Dickinson
KATAMA REALTY CO (523) 374 Main—See p 45
Kellogg & Co 14 Vernon
Kelsey Realty Trust (211) 264 Main
Kennely J W & Son 59 Ashley
Keyes Fred E (518) 310 Main
King Thomas E (9) 437 Main
LaBell Joseph 25 Dwight
LaFleur Andrew J 71 Pomona
Lampson George S (407) 310 Main
Larchmont Realty Co (438) 31 Elm
Lay William (312) 340 Bridge
Lee Clinton R (216) 387 Main
Lester John J 843 Chestnut
Liberty Realty Trust (202) 317 Main
Ligarski Stanislaw W 32 Parker Ind Orchd
Lombard Ralph E (214) 31 Elm
Long Herman T (422) 374 Main
Long Leslie A (422) 374 Main and (1) 45 Magazine
Long Roy G (422) 374 Main
Mallory Louis E (311) 318 Main
Manning James F (314) 318 Main
Market Square Syndicate 323 Main
MASSACHUSETTS REALTY CORP (301) 356 Main—See p 156
McCARTHY WILLIAM V 151 Sumner av—See p 151
McKenzie Herbert W (708) 500 Main
McKenzie William D 23 Yale
McQueen George W 198 Belmont av
Metcalf Wallace H (315) 318 Main
MILLER GEORGE R (315) 289 Main—See p 158
Moineau Telesphore B 719 Main
Mongue Walter L (307) 375 Main
MORIN DAMASE F (308) 168 Bridge—See p 156
Morse Pascal L (231) 525 Main
MURPHY EDW J CO (202) 317 Main service dept 10 Cross—See p 155
Murton Realty Trust (202) 317 Main
Napier-Myers Inc (40) 324 Main
Nestor Realty Co (314) 264 Main
Nichols Leroy 95 Jefferson av
Nirenstein Nathan (201) 387 Main
Noel Charles G 100 Noel
NORRIS-HOWARD CO (303-304) 145 State—See p 157

Save Coal with Athey Metal Weather Strips FOX & CUSHING 293 Bridge St. SPRINGFIELD, MASS.

CHARLES HALL, Inc. Gas and Electric Fixture Contractors—Write for Estimates

O'Neil Dennis E (502-503) 377 Main
Parson Charles H (612) 145 State
Peck G Herbert (309) 387 Main
Penn Marcus 533 Dickinson 317 Dwight
Perrault Alexandre 480 White
Phelps Realty Associates (800) 29 Worthington
Pierce Charles L (201) 389 Main
Powers Edward S 25 Dwight
Proctor Charles B (15) 476 Main
RADDING EDWARD CONSTRUCTION CO (308) 258½ Main—See p 62
Ray G Avery 42 Bay
REALTY SALES TRUST (315) 289 Main—See p 158
Reed Realty Trust ft Cortland
ROBBINS EDWIN H (706) 318 Main—See p 154
Robert Albert 350 N Main
Root William O (101) 25 Harrison av
Rosenberg Henry J (401) 387 Main
Rush Deane F 30 Hunter pl
Russell Napoleon E 300 Birnie av
Sauer George (1) 469 Main
Scott John L 282 White
Seltzer Edward (402) 377 Main
Service A Newton 87 Manhattan
SEYLER EDWARD F (214) 318 Main—See p 156
Shea James F 182 Main Ind Orchd
Sheridan Thomas J (531-533) 31 Elm
Shine Frederick J (204) 274 Main
Smith Samuel E Boston rd opp Gilbert av
Southworth Mase S (311) 318 Main
Springfield Brokerage Co (204) 264 Main
Springfield Farm and Real Estate Co (46) 324 Main
Springfield Real Estate Co (608) 387 Main
Square Deal Realty Co (35) 423 Main
Suburban Realty Trust (334) 31 Elm
SYMON REALTY CO (205) 168 Bridge—See p 153
Taylor Fred B 25 E Court
Tehan John F 293 Bridge
Ten Associates The 323 Main
Thomas Henry W (311) 289 Main
Towne Charles L 179 St James av
Towne Horace (307) 375 Main
United States Realty Trust (303) 288 Main
United States Realty and Mortgage Corp (314) 264 Main
Wadsworth Mark V D (408) 318 Main
Waldron Harold E (102) 25 Harrison av
Walker Wellington J 267 Wilbraham rd
WALSH THOMAS P (314) 318 Main—See p 158
Warner Frederick W (103) 25 Harrison av
Warren & Whitney Estates (334) 31 Elm
Warren & Whitney Realty Co (334) 31 Elm
Waters H Goodman 464 Main
Webber George R (415) 310 Main
Webster Harry G 23 Elm
Wheeler Bion T (521) 374 Main
Whitney Realty Co (334) 31 Elm
Whitney & Basset (26) 77 Worthington
Whittier W Wallace (312) 33 Lyman
Wigglesworth Land Co (817) 387 Main
WILCOX LEROY H (222) 374 Main—See p 155
Wilcox Realty Trust (222) 317 Main
Willis George M 179 Wilbraham rd
WINCHESTER SQUARE REALTY CO 786 State—See p 152
Winter N D & Dwight R 3 Elm
Worthy Morgan (21) 476 Main
Yerrall & Yerrall (322) 374 Main
Yiannacopoulos George A 112 N Main

*Real Estate Mortgage Banking

GENERAL MORTGAGE AND LOAN CORP (501) 356 Main—See p 35

*Realtor

HAWORTH GEORGE F (1) 475 Main—See insert opp 453

Realty Trust Companies

Abbott Street Realty Trust (711) 500 Main
Adams Realty Trust 778 Chestnut
Alexander Realty Trust (209) 168 Bridge
American Homes Development (438) 31 Elm
Armory Square Realty Trust (409) 387 Main
Boston-Springfield Syndicate (438) 31 Elm
Carr Building Trust (306) 307 Main
Central Realty Trust Co (202) 317 Main
CHAPLIN REALTY CO (523) 374 Main—See p 45
Connecticut Valley Land Co (334) 31 Elm
Connecticut Valley Realty Co (816) 387 Main
Dunlap Realty Trust (630) 293 Bridge
Germona Associates (202) 317 Main
High Street Realty Trust (711) 500 Main
Homestead Realty Trust (438) 31 Elm
JEFFERSON REALTY TRUST (407-408) 377 Main—See p 159
Lakeview Villa Trust Co (432) 196 Worthington
Larchmont Realty Co (438) 31 Elm
Lincoln Realty Trust (409) 387 Main
Market Square Syndicate 323 Main
Massasoit Realty Trust 300 Birnie av
Potter Realty Trust Co 902 Main
Reed Realty Trust ft Cortland
South End Realty Trust (202) 317 Main
Suburban Realty Trust (334) 31 Elm
Warren & Whitney Estates (334) 31 Elm
Warren & Whitney Realty Co (334) 31 Elm
Westfield Realty Trust (711) 500 Main
Whitney Realty Co (334) 31 Elm

Recruiting Station

United States Navy Recruiting Station office (402) 264 Main

Refrigerating Machine Mfrs

COLDAK COMPANY 40 Napier

*Refrigerating Machinery

AUTOMATIC REFRIGERATING CO 618 Capitol av Hartford Conn

Refrigerator Mfrs

BURDEN-BRYANT CO THE (distributors) 109-111 Lyman—See insert opp 213
O'Connor Hugh J (retail) 69 Lyman

Reinforced Concrete Construction

CARLSON ERNEST F CO (400) 244 Main—See p 59

Restaurant Supplies

MacPhaul William J 152 College
Waldorf System Industrial Division (308) 307 Main

Restaurants

Albono Anthony 740 Main
Alpert Peter 46 Ferry
Amato Giuseppe 247 Water
Andros & Loucas 28 Ferry
Baker Johannah M 228 Main
Baldwin's Court Square 463 Main
Baldwin's Phœnix 309 Main

Springfield Ice Co. 47 DWIGHT ST. 195 ALDEN ST "CERTIFIED" Natural Ice PROMPT, EFFICIENT SERVICE Tel. River 4184

S. J. CORDNER CO., Inc. Oils, Gasoline and Grease 22 TAYLOR ST. 425 ST. JAMES AVE.

Restaurants—continued

Barlas George 88 Main
Bartlett Charles P 28 E Court
Bazos Bros 115 Main
Belmont Lunch 467 State
Biltmore Lunch 34 Harrison av
Blumenfield Samuel 727 North
Boston & Albany R R Restaurant Union Station opp 75 Lyman
Bowles Lunch Inc 282 Main
Bresnaham Michael J (lunch) 18 Market
Broadway Lunch 95 Bridge
Brown Louis 263 N Main
CANTON RESTAURANT 111-115 Worthington—See p 160
Capitol Lunch 251 Main
Case Lunch 659 Main
Cavario J Emilius 29 Wilbraham rd
CHOUINARD BROS (lunch room) 186 Main Ind Orchd
Church Fred I (lunch wagon) 10 Eastern av
Clinton Hotel Restaurant 110 Main
Clore Sidney L 18 Cypress
Cochiaftis James 206 Dwight
Colonial Lunch 4 Main
Colonnade Tea Room (tea room) 55-57 Sumner av
Constanti Nicholas 22 Main
Cooley Hotel 211 Main
Couchiaftis James G 560 Main
Damato Alphonso 690 Main
Danalis Peter 192 Main
Demelt E Carl (lunch room) 864 State
Demos James A 235 Main
Denver Adeline Mrs 509 Sumner av
Dietz Bakery 249 Bridge
Dillon L D 323 Dwight
Dineen & Rich (lunch room) 4 Walnut
Doolittle Robert H 818 State
EAGLE RESTAURANT THE 17 Lyman—See p 159
Egan Elizabeth J 31 Maple
Egerton James O (lunch) 390 Birnie av
Eureka Lunch 17 N Main
FORBES & WALLACE 390-396 Main—See sert opp 399
Forest Park Restaurant Forest Park
Foti Frank 256 Water
Franz Bros 246 Main
Getman & Talbot (lunch wagon) 1600 Main
Globe Hotel 215 Worthington
Gootzit Harry 717 North
Greenwich Hotel 241 N Main
Greenwich Lunch 239 N Main
Hampden Lunch Co 72 Pynchon
Hancock M E & A H 577 Page blvd
Handy Lunch The 113 State
Hanna William H 508½ N Main
Hannigan William J 564 Main Ind Orchd
Harris Mike 92 Oakland
Hava Lunch Inc 12 Vernon
HIGHLAND THE Hillman c Barnes—See p 87
Hititzki Konstantin 93 Congress
Hochberg Samuel 47 Ferry
Holland Lunch (lunch) 516 Main
Holton Jesse T 124 Spring
Horton Anna M Mrs 45 Dwight
Hotel Bridgway Bridge c Broadway
HOTEL HAWKINS 420 Main—See p 89
HOTEL KIMBALL 140 Chestnut and 415 Bridge—See p 87
HOTEL WORTHY Main c Worthington—See p 88
Ibscher & Tanionos 382 Dwight
Ideal Lunch 277 329 and 490 Main
Imperial Restaurant The 8 Sanford
Kalenkowicz Wasil 92 Congress
Kaplan Jacob 189 Main
Karelis Bros 193 Main
Keeney's Worthy Lunch 303 Main
Langlois Walter G 39½ Fulton
Leveton Barney (lunch) 144 Bridge
Limiotis Peter 78 Main
Lubold Herman E (lunch) 7-9 Lyman
Lyman Street Restaurant 37 Lyman
Mandarin The 218 Worthington
Manhattan Lunch 622 Main
Marathon Lunch 100 Dwight
Maris George 188 N Main
Maxwell Lunch 10 New Dwight
Megas Paul 251 N Main
Memos Harry (lunch) 5 Hampden
Michas William 192 Chestnut
Michas William C 479 State
Mulvaney Edward J 17 E Court
Murray David F 620 N Main
New England Restaurant 800 State
NEW ERA CAFETERIA (cafeteria) 356 Bridge
OAKS HOTEL THE 17-37 Thompson and 700 State—See p 88
O K Lunch 25 Main
Othote Gilbert A 240 Worthington
Palmer Melford (lunch wagon) 24 Walnut
Palmer's Lunch 253 Dwight
Papp & Mamolis 622 Page blvd
Plaza Lunch The 133 State
Poole George W (lunch) 11 Market
Puritan Lunch 473 Main
Resnick Maxwell (lunch) 141-145 Bridge and Dwight c Lyman
Rosman William 30 Dwight
Rozomylowicz Stella Mrs 594 North
Saites James G 209 Chestnut
Salvi Ferdinand 483 N Main
Samneotes Bros 66 Main
Sandwich Shop The (247-249) 196 Worthington
Shanghai Restaurant (American and Chinese) 156 Bridge
Sladofsky Hyman 682 North
Sladofsky Joseph 617 North
Stadium Restaurant 6 Liberty
Star Dairy Lunch (lunch) 53-55 Harrison av
Stathis Bros 198 Main
St Jean Emile 11 Hampden
Touveman Max (lunch wagon) 82 Liberty
Tuvman Samuel 132 Bridge 167 Chestnut and 366 Worthington
Utopia Cafetaria (cafetaria) 286 Worthington
Vesuvio Restaurant 91 Broadway
VICTORIA DINING ROOM 164 State—See p 90
Waldorf Lunch (lunch room) 242 Main and 489 do
Walker Oliver 18 Willow
Ward William T & Co 201 Main
Welch Thomas J 420 Dwight
West Oscar 18 Willow
White Eagle Restaurant 2 Parker Ind Orchd
Wild Rose Tea Room (lunch) (412) 417 Main
Winkler Bros 63 Bridge
Wood's Hall (Int Y M C A College) 291 Hickory
Wool Barnett 18 Main
Ye Worthy Shoppe 303 Main
Y M C A Railroad Dept (lunch) 15 Railroad ter
Zymdoz John 677 North

Riding Academies

Doherty's Riding School 33 Churchill
Springfield Riding School 24 Hancock

CHILDS, Incorporated 273-279 HIGH STREET, - HOLYOKE

SHOES and HOSIERY of Quality and Fashion

Court Square Store
POOLE STORES
BOYS' CLOTHING AND SHOES
Bridge Street Store

Riggers.

SWAN RIGGING CO INC 81-87 Spring W Spfd
WALSH BOILER AND IRON WORKS 221 Liberty—See p 120

*Rims and Rim Parts

HAMPDEN RUBBER CO 356 Worthington —See p 25
PARSONS-REYNOLDS CO INC 93-101 Dwight—See p 26

Roofers

(See also Tin and Sheet Iron Workers and Slate Roofers)

ATWATER E C & CO 23 Bond—See p 67
Bates Roofing Co (art craft asphalt) 66 Crystal av
Brunton Martin J 773 Liberty
D & R Roofing Co 823 Carew
FIELDSTEIN JACOB (gravel paper shingle and tin) 108 Sharon—See p 68
GRANT ALEXANDER & SON INC (615) 31 Elm—See p 160
GUARANTEE ROOFING CO THE (slate tar gravel tin and paper) 15-17 7th —See p 160
KATZ MORRIS 149 Sharon—See p 68
McCLEARY JOHN & SONS 47 Colton— See p 161
Pratt H J Co 942 Main
Richardson A H & Co 128 Walnut
SHEAFFER H C & CO (slag slate tile and tin roofing) 30 Eldridge av W Spfd— See p 160
WHELDEN BENJAMIN F 624-626 Worthington—See p 140
White Albert J 65 Pendleton av

Roofing Materials (Wholesale)

Asbestos Shingle Slate and Sheathing Co (10) 25 Harrison av
Barrett Company The 385 Liberty
BURDEN-BRYANT CO THE 109-111 Lyman—See insert opp 213
CARLISLE HARDWARE CO 326 Main— See p 86
CARTER H W PAPER CO 235-237 Chestnut—See p 146
CHASE C P & CO INC 68 Birnie av—See p 108
GRANT ALEXANDER & SON INC (615) 31 Elm—See p 160
McCLEARY JOHN & SONS 47 Colton— See p 161
NEW ENGLAND PULP PLASTER CO 102 Albany n railroad—See p 49
NIMS BRAINARD D 253 Baldwin W Spfd —See p 110

*Roofing Paper

ANGERS J A & BRO 363 Eastern av—See p 108
BENT WILLIAM E yard 160 Union W Spfd office 73 Dwight—See p 110
BURDEN-BRYANT CO THE 109-111 Lyman—See insert opp 213
NEW ENGLAND PULP PLASTER CO 102 Albany n railroad—See p 49
WALKER T M CO 31-41 Market—See p 134

Rubber Goods

Alling Rubber Co The 261 Main
FOSS W J CO 112-114 Broadway—See p 111
Goodrich B F Rubber Co 240 Chestnut
Goodyear Rubber Sales Corp 472 Main
MAYNARD RUBBER CORPORATION THE (Boston Woven Hose and Rubber Co Mechanical Line) 520-524 Worthington —See p 25
Maynard W E Tire Co Inc (foot wear) 185½ Chestnut
RIGA J G & SONS CO INC (auto tires) 89-91 Dwight—See p 22
UNITED STATES RUBBER CO 211-213 Worthington—See inside back cover
U S SHOE REPAIR SHOP 121 Wilbraham av—See back cover

Rubber Stamps

Childs R P Stamp Co (314) 274 Main
Index Stamp Mfg Co Inc (mfrs Visible) (22) 77 Worthington
Morgan Crossman & Co (mfrs) (39) 225 Main
SMITH R H MFG CO THE 367 Worthington—See back cover

Rubber Tires

BARRETT MERRICK C 600 State—See p 14
BLUE RIBBON MOTOR SALES INC office and salesroom 96 Main service station 14 Clinton—See p 13
Broadway Vulcanizing Co 86 Bridge
Caporale Jerry A 43 Water
Dupuis Nellie Mrs 447 State
Eastern Tire Sales Co 311 Dwight
Fisk Tire Co Inc 141 Chestnut
FORBES & WALLACE 390-396 Main—See insert opp 399
Gelineau Horace R 48 Dwight
Goodrich B F Rubber Co (mfrs) 240 Chestnut
HAMPDEN RUBBER CO (Lancaster and Keystone Cords) 356 Worthington—See p 25
Hartwell H M & Sons (Erie Empire and U S Royal Cord) 174 Chestnut
Leahan's Clup-Plan Store 59 Dwight
Levinson's Tire Exchange 93 Broadway
Miller Rubber Co (wholesale) 238 Dwight
MOON MOTOR SALES CO INC 1095 State —See p 11
New York Automobile Exchange 319 Dwight
Newhouse Service Co 438 Dwight
PARSONS-REYNOLDS CO INC (Star) 93-101 Dwight—See p 26
Powertown Tire Sales Co (branch) 352 Worthington
RIGA J G & SONS CO INC 89-91 Dwight —See p 22
ROBERTS F L & CO 626 Main—See p 26
SAUER'S R M SERVICE STATION (Firestone) 721 Worthington—See p 15
Smith's Tire Service 382 Dickinson
Standard Tire Co 383 Dwight
UNITED STATES RUBBER CO 211-213 Worthington—See inside back cover
WOODWORTH C S TIRE CO (Norwalk High Pressure Tires and Tubes) 349 Worthington—See p 25

Rug Cleaners and Dyers

CRESCENT CARPET CLEANING CO 56 Harrison av—See p 50
Emirzian M S Co 7 Willow
HEGY'S INCORPORATED 135 State—See p 70
LEWANDOS FRENCH DYEING AND CLEANSING CO 294 Bridge—See insert opp 528
Oriental Rug Washing Co 28 Hancock

WILLIAM C. SIMONS, Inc.
Investment Securities
Correspondents, MESSRS. LEE, HIGGINSON & CO., Boston
Direct Wires
Statistical Service

AND
OPPENHEIMER FIELD INSURANCE
289 MAIN STREET Walnut 2830 Fire—Accident—Auto

Rug Mfrs

Ballard George (rag) 501 Main Ind Orchd
Bozart Rug Co 369 Plainfield
Hodges Carpet Co Front Ind Orchd
Omartian D & T 306 Bridge
SPRINGFIELD ECONOMY RUG CO 17 Taylor
UNITED ORIENTAL RUG MFG CO 119 Liberty—See p 161

Rug Repairers (Oriental)

ART IMPORTERS SHOP 3 Stearns sq—See p 161
AUERBACH HARRY A 8-10 Stearns sq—See p 101
CRESCENT CARPET CLEANING CO 56 Harrison av—See p 50
Emirzian M S Co 7 Willow
Keuleyan Stephen A (422) 21 Besse pl
Yenian Charles & Co 913 State

*Ruling

LIESON W A CO INC factory 73 Taylor office and salesroom 320 Dwight—See p 148

Ruling Machine Mfrs

Dewey F E & B A 304 Plainfield

Saddlery Goods Mfrs

SPRINGFIELD HARNESS CO 55-69 Dwight —See p 27

Saddlery Hardware Dealers

(See Hardware and Cutlery Dealers)

Safe Dealers

BROWN-HOWLAND (401) 356 Main—See p 133

Safe Deposit Vaults

CHAPIN NATIONAL BANK 241 Main—See p 40
CHICOPEE NATIONAL BANK 464 Main—See p 38
SPRINGFIELD NATIONAL BANK 323 Main c Bridge safe deposit entrance 248 Bridge—See p 39
Springfield Safe Deposit and Trust Co 500 Main
THIRD NATIONAL BANK 383-387 Main —See opp Map
UNION TRUST CO 407 Main

*Sale Agencies

BURKE'S SALES AGENCY (308-309) 317 Main—See p 128

Saloons

(See Beverages)

Salted Peanuts

(See Confectionery)

Sanatoriums

Buscall Isaac 235 Pine
Sunshine Cottage 171 King
Whyte Elizabeth J 52 Monmouth

Sand and Gravel Dealers

(See also Masons' Materials)
Howes Sand Co 12 Oak Grove av
REYNOLDS & CO 357 Maple—See p 65
SHEA T INC 351 Bay—See p 50
Springfield Sand and Tile Co Inc ft Cortland
Williamson & Lawson Sand Co Inc (401) 375 Main

Sausage Mfrs

HANDY H L COMPANY 31-45 Hampden—See back cover

Saw Mfrs

AMERICAN SAW AND MANUFACTURING CO (hack) 67-71 Boylston—See p 126
Spartan Saw Works 41 Taylor

*Saw Mills

(See also Planing Mills)
SPRINGFIELD LUMBER CORPORATION Page blvd at St James av—See p 109

*Sawdust Dealers

WEST F M DIV NEW ENGLAND BOX CO PO address Springfield office and factory 121 Lowell W Spfd—See p 114

Sawing Turning Etc

(See Wood Turning and Sawing)

Scale Mfrs and Dealers

Bennington Scale Co of Springfield (heavy duty scales and weightographs) 9 Randall av
Dayton Money Weight Scale Co 121 Lyman
Geer F E & Co 32 Moore
O'Connor Hugh J 69 Lyman
Toledo Scale Co 290 Worthington

*Scenery Mfrs

CUSACK THOS CO 675 Main—See p 163

*Scenery Painters

CUSACK THOS CO 675 Main—See p 163

*School Materials Mfrs

BRADLEY MILTON CO 74 Park—See p 107
KAPLINGER C R CO THE 28 Fort—See p 146

Schools (Private)

American International College 969 State office 1 Amaron
BAY PATH INSTITUTE 180 Chestnut
Breck John H Institute The (trichology) (517) 31 Elm
Crosby M Elizabeth (shorthand) (316) 317 Main
ENGINEERING SCHOOL OF DRAWING (engineering and drafting) 457 Main —See p 74A
Hamilton Alexander Institute (821) 387 Main
Holland House School 115 High
Home Correspondence School (718) 29 Worthington
International Correspondence Schools of Scranton Pa (407) 244 Main and (707) 318 Main
International Young Men's Christian Association College 287 Hickory
Knights of Columbus Evening School (23) 257 Main
Laporte Auto School (auto) 94-96 Broadway
LaSalle Extension University (610) 387 Main
MacDuffie School for Girls Inc The 182 Central
Moses Abraham (Jewish) 1121 North
NORTHEASTERN UNIVERSITY (commercial and trade courses and special schools) 122 Chestnut—See p 70
Pitkin School of Languages 619 Chestnut
Pynchon Auto School (auto) 74½ Pynchon
Springfield Auto School (auto) 95 Dwight

NORTON'S Detective Agency Licensed and Bonded, Commonwealth of Massachusetts. 17 Years International Experience. A. J. NORTON, General Manager, formerly Asst. Supt. Pinkerton's Nat'l Det. Agency. Mgr. Wm. J. Burns Int. Det. Agency. Telephone Walnut 3598
532 WORTHINGTON BUILDING SPRINGFIELD, MASS.

CHARLES HALL, Inc. 65 Open Stock China and Semi-Porcelain Dinner Sets

Springfield Civil Service School (civil service and business) (30) 535½ Main
Springfield Engineering School (engineering) 41 Sharon
Springfield Kindergarten Training School 44 State
STEBBING SECRETARIAL SCHOOL (commercial and secretarial) 237 Church c Wall New Haven Conn
Twichell Hattie 44 State

Scrap Iron
(See Junk Dealers)

*Screens
FOX & CUSHING (insect) (402) 293 Bridge—See foot lines

Screw Machine Products
Cogswell Mfg Co h 85 Hall
Spencer Screw Co 262 Liberty

*Seal Presses
SMITH R H MFG CO 367 Worthington—See back cover

Sealing Machines
United Sealing Machine Co. (310) 145 State

*Sectional Buildings
CHASE C P & CO INC (garages summer cottages bungalows and warehouses) 68 Birnie av—See p 108

Seed Stores
(See also Florists
ALDERMAN OLIVER C 227-229 Worthington—See p 86
CARLISLE HARDWARE CO 326 Main—See p 86
DOOLEY HARDWARE CO THE 118 Main—See p 86
Lyman E M & Son Inc (growers and wholesale) 83 Charles
METHE GEORGE 489-493 Worthington—See p 77
PUFFER H C CO 194 Lyman—See p 76
Swiren Harry 645 Main

*Service Stations
KISSEL SERVICE STATION 275 Chestnut—See p 12
KROHNE'S SERVICE STATION (automotive) 59-61 Pecousic av—See p 24
REO SERVICE STATION 275 Chestnut—See p 12

*Sewer Contractors
ADAMS & RUXTON CONSTRUCTION CO 810-811 Third Nat Bank bdg 387 Main—See p 61
GAGLIARDUCCI ANTONIO 246 Mill—See p 65
REYNOLDS & CO 357 Maple—See p 65
SACKETT BROS CO 850 Worthington—See p 65

Sewer and Drain Pipe
(See Cement Drain and Sewer Pipe)

Sewing Machines
FORBES & WALLACE 390-396 Main—See insert opp 399
GRISWOLD'S (new Singers and all makes second hand) 19 Besse pl—See p 162
METROPOLITAN FURNITURE CO 538 and 540 Main—See p 78
Singer Sewing Machine Co 477 Main branch 44½ do
WHITE SEWING MACHINE CO 31 Harrison av

Shafting Hangers and Pulleys
(See also Machinists and Machinery Mfrs)
FOSS W J CO 112-114 Broadway—See p 111
RUSSELL JOHN W & SONS CO 47 and 49 Taylor—See p 122

*Sharpeners
WEIDENMILLER PAUL GRINDING CO THE (grinders) 46 Taylor

Sheet Iron Workers
(See Tin and Sheet Iron Workers)

Sheet Metal Workers
ALL-METAL CO THE 690 Worthington—See pp 19 and 162
BAY STATE AUTO METAL CO r 175 N Main
Clark Michael F 310½ N Main
FIELDSTEIN JACOB 108 Sharon—See p 68
Fletcher & Co 27 Dwight
GUARANTEE ROOFING CO THE 15-17 7th—See p 160
HALL J A CO 817 State—See p 141
Hampden Cornice Works 173 Liberty
HOUSE SAMUEL 68 Margaret
KATZ MORRIS 149 Sharon—See p 68
Lincoln Co The 100 State
North End Auto Metal Co 1304 North
Ouimette Peter 54-58 Carew
Pare Emil J 820 Main
Pomeroy & Hyde 143 Dwight
Pratt H J Co 942 Main
Rasanen Anders J 246 N Main
RICE C E CO 331 Dwight—See p 162
ROYAL METAL WORKS 424-428 Worthington—See p 19
S F & M Co r 37 Dwight
SHEAFFER H C & CO 30 Eldgridge av W Spfd—See p 160
SINGLETON JOSEPH 43 White—See p 139
Springfield Blower Co 89 Morris
Springfield Cornice Co 56 Sharon
Stein Metal Company (auto) 299 Chestnut
Thrasher William T 18C Walnut

Sheet Music Dealers
HEIDNER J G & SON INC (piano rolls) 482 Main—See p 138

Sheet and Plate Iron Workers
WALSH'S HOLYOKE STEAM BOILER WORKS 110 Appleton Holyoke—See p 113

*Shingles
BURDEN-BRYANT CO THE (asphalt) 109-111 Lyman—See insert opp 213

Shirt Mfr
ABRAMS SAMUEL (jobbers Home City Brand) 56 Taylor—See p 69

Shoe Dealers
Becker Israel 188 Main
Becker Israel 114 Main
Bengle Charles estate of 154 Main Ind Orchd
BESSE-CARPENTER CO 350 Main—See p 53
Bibeau Bros 551 Main
Bond Shoe Store 295 Main

"CERTIFIED" NATURAL ICE Best for Refrigeration Pure and Wholesome **Springfield Ice Co.** 47 DWIGHT ST. 195 ALDEN ST.

S. J. CORDNER CO., Inc. **COLUMBIA Igniter Batteries** ALWAYS ON HAND
22 Taylor St. 425 St. James Ave.

Shoe Dealers—continued
Brenner & Gorfinkle 170 Main
Brooslin Mayer 149 Main
Brown's Bootery 322 Main
Canedi Augusto 73 Bridge
Carter's Shoe Shop 250 Main
CHILD'S THOMAS S INC 273-279 High Holyoke—See foot lines
CLEMENT CO THE 291 Bridge
Clouthier & Menard 8 Main
Cohen John R 763 North
Cohen S & H 24 Main
Colt Hat Store 170 Bridge
Coven Simon I 184 Main Ind Orchd
Cutler Benjamin 246 N Main
Douglas W L Shoe Co 204 Worthington
Downey James J 220 Main
Erikson C & A 513 Belmont av
Feldman Samuel 716 North
Fein Barnet 496 Mill
FORBES & WALLACE (ladies' and children's) 390 to 396 Main—See insert opp 399
Gelin William 514 Main
Genack's Boot Shop 253 Bridge
Globe Shoe Co 406 Main
Goldstein Morris 589 Main
Hart Co 214 Worthington
HAYNES & CO INC 346-348 Main—See insert opp 454
Indian Orchard and Ludlow Co-operative Association 192 Main Ind Orchd
Irving John Shoe Store 308 Main
Katz Jacob 533 Main
Kinney G R Co Inc 230-232 Worthington
Komoorian Hadji 1087 State
Labine Ulderick 17 Wilbraham rd
LeFevre Joseph M 375 Worthington
Long Shoe Co 21 Lyman
Louis Abraham 410 Main
MEEKINS PACKARD & WHEAT INC 349-359 Main—See opp contents
Morse & Haynes Co 376 Main
Newark Shoe Co 255 Main
POOLE DRY GOODS COMPANY 340 and 440 Main—See top lines
Ricci Vincenzo 425 White
Rothbard Samuel 122 Main
Rottner Louis 160 Hancock
Rubin Bros 295 Water
Runsdorf Felix 283 N Main
Saltzman Harry 155 Main
Slater's Shoe Store 370 Main
Smith Abraham 507 Sumner av
Smith R W Inc 143-145 State
Springfield Children's Shoe Store 461 Main
STEIGER ALBERT CO 345 Main—See back cover
Stetson Shop The 201 Worthington
St Onge Frank H 292 Main
Tabackman Barnett 535½ Main
Traveler Shoe Co 263 and 501 Main
United Shoe Repair Co Inc 83 Worthington shop 481 Main
WALK-OVER BOOT SHOP 320 Main—See p 162
WEEK'S LEATHER STORE 395 Main—See inside front cover
WOODS-McNAMARA CO 311-313 Main—See p 53

Shoe Dealers (Wholesale)
Atlas Shoe Co (407) 168 Bridge
Corbett Louis (320) 33 Lyman
Dunham Bros Co (204) 21 Besse pl
Greene Anthony & Co (321) 33 Lyman
McIntosh Co 162½ Chestnut
UNITED STATES RUBBER CO (Springfield Branch) (rubber foot wear) 211-213 Worthington—See inside back cover
Winch Bros (316) 21 Besse pl

*Shoe Store Supplies
KATZ SAMUEL 214 Main—See p 107

Shoemakers and Repairers
Albano Tony 276 Water
Albert Michael 589 North
Alley Abraham 112 Oak
Amato Antonio 220 Eastern av
Aslan Bros 21 New Dwight
Barson Benjamin 978 State
Baskin David 476 N Main
Bass James 62 Cass
Bay State Shoe Repairing Co (repairers) 300 Bridge
Bazarian Avedis H 314 Dwight
Bell William J 457 Rimmon av
Benson Charles A 318-320 St James av
Bilich John 682 Belmont av
Blackie Morris 97 Cleveland
Bloom Abraham 312 Belmont av
Bonavito Antonio 251½ Water
Bonino Giovanni C 53 Wilcox
Borriello Max 19 Pecousic av
Bousquet E 426 Plainfield
Braile John 823 Main
Burger Joseph 470 Central
Burt Byron A 458 N Main
Caggiano Anthony 182 Orange
Canedi Augusto 73 Bridge
Carat Manus 188 Chestnut
Charkoudian Nishin 206 Wilbraham rd
Chechile Tony 925½ Belmont av
Chesbro Albert W 34 White
Chica Joseph 18A Walnut
CHILDS THOMAS S INC 273-279 High Holyoke—See foot lines
Christy Louis 81½ Main
Ciaschins Louis 403 Franklin
Cieliski Alexander 204 Walnut
Clement Co The 291 Bridge
Cohen Nathan 217 N Main
Corff William 415 N Main
Constantinos Antonio 112 Whittier
Cutler Benjamin 246 N Main
Daniele Domenick 22 Union
Davidson David 121 Jefferson av
Davidson Isador 64 Harrison av
De Angelis Dominico 353 Walnut
Decoteau Philip 157½ Main Ind Orchd
Desmond Dennis J 721 Liberty
Di Mauro Vincenzo 18 Walnut
Downey William 171 N Main
Driscoll James 328 Worthington
Duhaime Napoleon 174 Main Ind Orchd
Duncan William H 422 N Main
Efantis George 134 State
Efstathopoulos Gus 94 Ferry
Eisener Nathan 7 Bliss
Erikson C & A 513 Belmont av
Eriksson Carl 41 Dwight
Fabrizio Rocco 586½ Main
Falconi Mike 285 Belmont av
Fein Barnet 496 Mill
Gaimaro Ralph 806 Main
Gasparucci Angelo 439½ State
Giombetti Antonio 558 Worthington
Gluskin Michael 137 Sharon
Gordon Kive 65 Main
Green Litman 586 Belmont av
Hampden Shoe Repairing Co 616 Main
Handwerker Samuel 707 North
Heon Edward 565 Liberty

CHILDS, Incorporated 273-279 HIGH STREET, - HOLYOKE **The Largest Shoe Store in Western Massachusetts**

Court
Square
Store

POOLE STORES
LADIES' SUITS, DRESSES, COATS, SKIRTS

Bridge
Street
Store

Herd Eli 307 Hancock
Ideal Shoe Repairing Co 152 Main
Italo George 608 Liberty
Jansizian John G 196 Main Ind Orchd
Karp Louis 160 Sharon
Kelman William 10 Bristol
Kirzner Jacob 533 Belmont av
Komoorian Hadji 1087 State
Kwatowski Martin 171 Franklin
Kyriakos Harold 112 Oak Grove av
Labine Theodore 411 Main Ind Orchd
Labine Ulderick 17 Wilbraham rd
Lagerstrom Edwin K 79 Market
Lalli Antonio 218 Dickinson
Lannon Jacob W 348½ Walnut
Lannon Milton 793 State
Lansaro Michael 688 Main
Leo August 8 Johnson
Lieberman Louis 720 Liberty
Lieberman Nathan 1193 North
London Morris 430 N Main
Lundy Nathan 36 Dwight
Madzorian Krikor 282 Hancock
Mapieo Danileo 375 Water
Mantgoros Stavros 435 White
Marchese Quintino 414 Worthington
Margarian Mergain 844 North
Mendel Harry 643 North
Mindel Henry 1213 North
Morse & Haynes Co 376 Main
Naeder Said 586 North
Nahajlo John 127 Franklin
National Shoe Repair Service 40 Harrison av
Pagilla Battista 125 Walnut
Paleno Antonio 138 Eastern av
Panaretos Louis 277 N Main
Paroshinsky Jacob 803 Main
Pitti Luigi 105½ Summer
Poliwczak Wladislaw 519 Main Ind Orchd
Polusky Isaac 61 Hancock
Pratt Napoleon 8 E Hooker
Reliable Shoe Repairing Co 252 Worthington
Robinson Louis 661 Main
Romsay Albert 771 Main
Rovatti Averardo 342 Liberty
Runsdorn Felix 233 N Main
Russo Gaetano 487½ State
Russo & Scimeca 780 State
Salustri Victor 58 Main
Saracino Sigismono 124 Union
Savitsky Louis 107 Main
Selwitz Harris 362½ Bay
Simard Eusebe 242 Walnut
Simmons Ollis M 76 Hancock
Smith Max A 915 North
Smith Abraham 507 Sumner av
Stambousky Nathan 557 Main
Stambovsky George 1144 North
Stambovsky Harry 269 Central
Steinberg Abraham 49 Walnut
Steinberg Joseph 354 Chestnut
Steinberg Samuel 109 Ferry
Stella Alessandro 439 Chestnut
Stetson Shop The 201 Worthington
Sullivan William 417 Chestnut
Tatorian Messik 92 Eastern av
Tuber Morris 506 Worthington
Tuber Ruben 97 Congress
Tursi Daniel 177½ Main
United Shoe Repair Co Inc 83 Worthington and shop 481 Main
U S SHOE REPAIR SHOP 121 Wilbraham av—See back cover
Vatousian Peter 358 Bay
Victory Shoe Repair Shop Co 196 White
Wedrens Joseph 363 Chestnut
Weiner Max 628 Carew
Weinstein Frank 12 Main
Weisbrod Hyman 155 Ferry

*Shook Mfrs

GENERAL FIBRE BOX COMPANY (corrugated) Palmer n Circuit av W Spfd —See p 114
WEST F M DIV NEW ENGLAND BOX CO PO address Springfield office and factory 121 Lowell W Spfd—See p 114

Show Cards

Cadwell Paul S 65 Manitoba
CUSACK THOS CO 675 Main—See p 163
French's Sign Shop 28 Main
PAYNE SHOW CARD CO 486 Main
SPRINGFIELD PRINTING AND BINDING CO 279 Dwight—See insert opp 723

Show Case Mfrs

ALL-METAL CO THE 690 Worthington—See pp 19 and 162

*Sick Room Supplies

DENTISTS AND SURGEONS SUPPLY CO 340 Bridge—See p 69

*Sidewalks

CARLSON ERNEST F CO (400) 244 Main —See p 59

Sign Painters

(See also Painters Sign and Ornamental)
BALBONI ANTHONY F 6 Sanford
Benedict Frank B (21) 257 Main
Chapman Sign Co Inc 347 Dwight
CUSACK THOS CO 675 Main—See p 163
Faulkner Charles E 22½ E Court
Griffin Co The 377 Dwight
Shean Advertising Co Inc 26 Hampden

Signs

CHENEY BIGELOW WIRE WORKS (wire roof) 417 Liberty—See p 127
Craft Howard E (metal wooden cloth and paper) 540 White
CUSACK THOS CO (electric) 675 Main —See p 163
Jones George F Co (steel) 22½ E Court
Reflexo Sign Co (glass) 106 N Main

Silks

GUILFORD'S SILK STORE (302) 389 Main
MEEKIN'S PACKARD & WHEAT INC 349-359 Main—See opp contents
STEIGER ALBERT CO 345 Main—See back cover

Silver and Gold Platers

(See also Nickel Platers)
ENTERPRISE PLATING CO 49 Taylor—See p 74
Springfield Plating Works 17 Taylor

Silver and Silver Plated Ware

(See also Jewelers and Watchmakers)
ADAMS & CROCKETT INC (installment) 288 Bridge—See p 102
HALL CHARLES INC 411-413 Main—See top lines
Lyons William J 78 Broadway
Quimby & Co 9 Hampden
RICHARDSON PERLEY B 312 Main—See back cover
TRUE BROS 408 Main—See p 102

WILLIAM C. SIMONS, Incorporated
ESTABLISHED 1886
Correspondents, MESSRS. LEE, HIGGINSON & COMPANY

AND
OPPENHEIMER FIELD INSURANCE SERVICE
289 MAIN STREET
Walnut 2830

Silversmiths

TRUE BROS 408 Main—See p 102

Skate Mfrs

Barney & Berry Inc Broad c Hanover

Skylights

(See Cornices and Skylights)

*Slag Roofing

GRANT ALEXANDER & SON INC (615) 31 Elm—See p 160
McCLEARY JOHN & SONS 47 Colton—See p 161

*Slate

HURLBURT & DORAN (interior and sinks) 37 Stockbridge—See p 64
KELLY W J CO INC (interior) 15 Mill River lane—See p 128

Slate Roofers

McCLEARY JOHN & SONS 47 Colton—See p 161
SHEAFFER H C & CO 30 Eldridge av W Spfd—See p 160

Slate Sinks

KELLY W J CO INC 15 Mill River lane—See p 128

Smelters and Refiners

New England Smelting Works Inc Wason av c Fisk av

Smokestacks and Flues

WALSH BOILER AND IRON WORKS 221 Liberty—See p 120

Soap Mfrs

AMERICAN TEXTILE SOAP CO 56 Walker —See insert opp title p
Ericka Mfg Co The 882 Liberty
Kirkman & Son (308) 168 Bridge
Markham Albert G & Co 20 Stockbridge

*Soap and Soap Powders

SPRINGFIELD RENDERING CO office and works Plainfield at Chicopee line branch office 88 Liberty—See p 142

Society Badges

(See Badge Mfrs)

Society Goods Mfrs

Young W M Regalia Co The (regalia) (227) 10 Broadway

Soda Water and Syrup Mfrs

(See also Bottlers)
Bacon Bottling Works 23 Cass
Country Club Soda Co Inc 38 and 48 Emery
Springfield Bottling Co 56 Harrison av
Wawbeck Springs Inc 65-67 Fort
Whistle Bottling Co of Mass (soda water) 20 Bowdoin ter

Soda and Mineral Waters

SMITH E O CO 24-26 Lyman—See p 82

*Solder Mfrs

MILLAR CHARLES & SON CO 26 and 28 Willow warehouse 29 Stockbridge—See p 141

Speaking Tubes

(See Electricians and Electrical Contractors)

*Special Machinery Mfrs

EDEN JAMES A JR (originator of labor saving machinery) (410) 387 Main
STACY MACHINE WORKS 41 Taylor—See p 122

Speedometers

PROVOST EDWARD 19 Broadway

Sporting Goods

ALDERMAN OLIVER C (firearms and fishing tackle) 227-229 Worthington—See p 86
ATLAS ATHLETIC EQUIPMENT CO (4-5-6) 91 Dwight—See p 163
Call S B & Sons 35 Hillman
CARLISLE HARDWARE CO 326 Main—See p 86
Carroll Charles L 821 State
FORBES & WALLACE 390-396 Main—See insert opp 399
ROBERTS F L & CO 626 Main—See p 26
SPALDING A G & BROS (mfrs) opp Center depot Chicopee—See p 9
Winchester Co 378-380 Main
WRIGHT & DITSON-VICTOR CO (mfrs) 88 Birnie av—See p 9

Spring Bed Mfrs

Libow Bed Spring Co r 133-135 Union
U S Spring Bed Co 228 Birnie av Brightwood

*Spring Manufacturers

BERRY BROS (automobile and wagon) 454 Walnut—See p 20

Spring Water

Country Club Soda Co Inc 38-48 Emery
Springfield Pure Water Co 439 Main

*Stabilators

PARSONS-REYNOLDS CO INC (Watson) 93-101 Dwight—See p 26

Stage Lines

(See Express Lines)

Stained and Leaded Glass

Lapalme Bros r 38 Alfred

Stamp Mfrs

(See Steel Stamps and Rubber Stamps)

Stamping and Embroidery

(See Embroidery and Stamping)

Stamps

Atherton Herbert P (dealer) (610) 318 Main

Stationers

(See also Booksellers and Stationers)
Adams John W 150 Eastern av
Johnson's Bookstore 391 Main
Morgan Stationery Co div U S Envelope Co 21 Cypress
NASH FRED W CO 371 and 387 Main—See p 52
Newton Edward W 69 Massachusetts av
PUBLICITY PRINTING CO (3) 337 Worthington—See p 149
Roberts Frederick E 308 Main
Springfield Office Supply Co 71-73 Worthington

Steam Power and Rooms to Let With Power

(See Power and Rooms to Let)

SCREENS Window and Door Fox & Cushing 293 Bridge St. Springfield, Mass.

CHARLES HALL, Inc. Sterling Silver, Cut Glass, Pottery, and Fine China

Steam and Gas Fitters' Supplies

HALL J A CO 817 State—See p 141
HYLAND W J MFG CO 151-153 Dwight—See top edge and p 142
MILLAR CHARLES & SON CO 26 and 28 Willow—See p 141
New England Plumbing Supply Co (wholesale) 398 Bridge

Steam and Hot Water Heating

(See also Plumbers)

Beaumier A J Co 822 Main
Beaumier Bros 15 Somerset
Bill Raymond R & Co Inc 59-61 Fort
Brown William P 20½ E Court
Clapp Zedoc C 56 Florence
Cotter J J Co 20-24 Wight pl
DONOVAN JAMES A 12 Auburn n Main—See p 141
ESTABROOK GEORGE R 8 New Dwight—See p 165
HALL J A CO 817 State—See p 141
HYLAND W J MFG CO 151-153 Dwight—See top edge and p 142
McClean Fred C 31 Sanford
Quirk J T & Co 21 Grant
SINGLETON JOSEPH 43 White—See p 139
SMALL-DENHAM CO 20 Dwight—See p 141
Soland Henry 489 State
Wellman E G 447 Belmont av
WHELDEN BENJAMIN F 624-626 Worthington—See p 140
WYCKOFF & LLOYD CO 19-37 Worthington—See back cover

Steamship Ticket Agencies

Carroll Alfred J (202) 389 Main
Goldin Joseph 8 Ferry
Kurtycz John W 16 Parker Ind Orchd
Ligarski Stanley W (216) 244 Main
Panetta Emilio P 334 Water
Pecoraro Gennaro T 290 Water
Penn Abraham B 702 North
Romano Andro 621 Main
Sampson Thomas P & Sons 36 Mattoon
Skvirsky Samuel 767 North
Sweeney William A 179 Chestnut
Wentworth Tourist Agency 12 E Court
Yiannacopoulos George A 112 N Main

*Steel Founders

CHAPMAN VALVE MFG CO THE 203 Hampshire Ind Orchd—See p 123

Steel Stamps

CHANDLER CO THE Napier n Armory—See p 124
Harman Charles B (311) 258½ Main
Young Bros 68 Euclid av

*Steel Stamps and Die Cutting

GRUNWALDT AMANDUS C (308) 25 Harrison av

Stencil Cutters

SMITH R H MFG CO 367 Worthington—See back cover

Stenographers

Cooley Miss (324) 387 Main
Crosby M Elizabeth (316) 317 Main
Crowley Cecelia N Hotel Worthy
Dupre Eva K (public) (252) 31 Elm
EMPIRE MAILING CO 103 Worthington—See p 8
Hall Esther G (345) 94 State and 31 Elm
Hayes Genevieve (301)302) 175 State
O'Hern Kathryn (public) (345) 31 Elm
PRICE & LEE CO 419-421 Third Nat Bank bdg 387 Main tel River 5620
Woodward L M Mrs (public) (337) 31 Elm

Stock Companies

(See Corporations)

*Stocks and Bonds

KING BROTHERS (listed and unlisted) (202) 289 Main—See p 32

Stone Cutters and Dealers

(See also Marble Workers)

CASEY & BRODERICK 523 State—See p 130
Di Lizia Raffaele r 363 Bay
FALT J P CO (610) 33 Lyman—See p 64
Paris Lapidary The (312) 244 Main

*Storage

BELMONT GARAGE (automobile) 288-296 Belmont av—See p 20
HOLYOKE FUR STORAGE (furs and garments) 146 Brown av Holyoke—See p 69

Storage Batteries

Automobile Storage Battery Co r 53 Church
BACON-TAPLIN CO (lighting plates) 59 Hillman—See p 111
BLUE RIBBON MOTOR SALES INC office and salesroom 96 Main and service station 14 Clinton—See p 13
Collins James H 31 Oak Ind Orchd
COLUMBIA STORAGE BATTERIES SERVICE STATION 143 Chestnut—See p 23
ELECTRIC VEHICLE CO (''Exide'' distributors) 753 Main—See p 16
FONTANA BROS BATTERY CO 212 Dwight—See p 24
Ideal Battery Service 8 Adams
Nagel Battery and Electric Co 2 New
Springfield Battery Co (Vesta) 180 Spring
SPRINGFIELD MOTOR SPECIALTIES CO 147 Chestnut—See p 23
Sterling Battery Co 427 State
Stewart Battery Service Station (Stewart) repaired and recharged 72 Church
SULLIVAN-BARRETT CO INC (Willard) 64-66 Taylor—See insert opp 737
WILLARD STORAGE BATTERIES 64-66 Taylor—See insert opp 737

Storage Warehouses

BAY STATE STORAGE AND WAREHOUSE CO 385 Liberty—See p 164
CENTRAL STORAGE WAREHOUSE INC (household furniture) 270 Liberty—See p 165
Dwight Theodore F (public warehouse) r 121 Monroe and (101) 25 Harrison av
Griffin Bros 153 Plainfield c West
IVERS' EXPRESS office 44 Pynchon phone River 595-W res phone River 595-R—See p 167
Nichols Arthur M r 12 Cass
Stahl's Warehouse 23 Cass

Store Fixtures and Supplies

CARTER BARNETT (604) 318 Main—See p 36
Dige Carl J 127 Water
DOANE & WILLIAMS CO factory and yards 955 Chicopee Willimansett—See p 165
Gardner Alexander 43 Park
National Store Fixture Mfg 660½ Main
Polhemus Henry I (scales) 18 E Court
Schorer Store Fixture Co Inc 205 Chestnut

"Certified" Ice GUARANTEED TO BE PURE & WHOLESOME FOR ALL PURPOSES SOLD BY Springfield Ice Co. 47 DWIGHT ST. 195 ALDEN ST.

S. J. CORDNER CO., Inc. Telephone River 337 OPEN DAY AND NIGHT Garage
22 TAYLOR ST. 425 ST. JAMES AVE.

Stove and Heater Repairs

BURDEN-BRYANT CO THE 109-111 Lyman—See insert opp 213
SINGLETON JOSEPH 43 White—See p 139
SMALL-DENHAM CO 20 Dwight—See p 141

Stoves Ranges and Furnaces

ADASKIN FURNITURE CO 234 Main—See p 78
BURDEN-BRYANT CO THE (jobbers) 109-111 Lyman—See insert opp 213
Clark Leonard S 104 and 106 State
ESTABROOK GEORGE R 8 New Dwight—See p 165
FLINT & BRICKETT CO 439-441 Main—See insert opp street guide
FORBES & WALLACE (gas and oil stoves) 390 to 396 Main—See insert opp 399
Kavanagh William 443 State
Kimball William (second hand) 574 Main
Lafortone Philip H (stoves) 31 Ferry
MEEKINS PACKARD & WHEAT INC 349-359 Main—See opp contents
METROPOLITAN FURNITURE CO 538 and 540 Main—See p 78
SMALL-DENHAM CO 20 Dwight—See p 141
SPRINGFIELD GAS LIGHT CO (gas stoves) 357 Main main floor r Meekins Packard & Wheat Inc—See p 81
WHELDEN BENJAMIN F (Stewart furnaces) 624-626 Worthington—See p 140

Street Railway Supply Mfrs

Bemis Car Truck Co 376 Birnie av
Springfield Street Railway Co (403) 145 State

*Structural Iron and Steel Work

ELWELL H F IRON WORKS 284 Birnie av
PROVIDENCE STEEL AND IRON CO (417) 387 Main—See p 163
SWAINE JOHN ARCHITECTURAL IRON WORKS INC 30-34 Cypress ct—See p 120

*Stucco

NEW ENGLAND PULP PLASTER CO 102 Albany n railroad—See p 49
WEAKE FREDERICK A INC (505) 293 Bridge—See p 66

Subscription Agencies

International Magazine Co (210) 360 Worthington
O'Keefe John J & Co (Catholic magazines) (251) 31 Elm
Springfield Publishing and Supply Co (magazine and periodicals) (413) 31 Elm
Woman's Home Companion Reading Club (405) 318 Main

Sugar (Wholesale)

American Sugar Refining Co (1010) 387 Main
Continental Sugar and Products Co 3 Fulton
International Sugar Corporation 34 Hampden
STURTEVANT CALDERWOOD CO 42-44 Hampden—See p 82

*Superfluous Hair Specialists

NICHOLS AMOS PAUL (517) 21 Besse pl—See insert opp 1051
NICHOLS KATHERINE E MRS (517) 21 Besse pl—See insert opp 1051

Surety Bonds

AETNA CASUALTY AND SURETY CO of Hartford Conn Harry A Sawyer mgr 5th floor 289 Main—See p 94
Cowles Raymond M (37) 25 Harrison av
FIDELITY AND DEPOSIT CO OF MD (1020) 387 Main
NORRIS-HOWARD CO (303-304) 145 State—See p 157
ROLLINS WILLIAM C (15) 25 Harrison av—See p 96

Surgical Appliances

POMEROY WILLIAM CO (trusses belts orthopedics braces elastic stockings corsets artificial limbs etc) 340 Bridge

Surgical Instruments and Supplies

BULLOCK MFG ASSOCIATES (mfrs) 46 Harrison av—See p 120
DENTISTS AND SURGEONS SUPPLY CO 340 Bridge—See p 69
Springfield Webbing Co (mfrs abdominal supporters elastic hosiery and bandages) 235 Mill
Tiffany Roland S (brace mfr) (3) 4 Chestnut

*Surveyors

(See also Civil Engineers and Surveyors)
STEELE BROS 44 Elm W Springfield—See p 53

Suspender Mfrs

Dibble & Warner 216 Worthington

Systematizers

AUDIT CO OF MASS THE (Robert J Cohen C P A) (301-302) 377 Main—See p 5
CUSHING JOSEPH (405) 307 Main—See p 5
Godman M B & Co (325) 387 Main
NEW ENGLAND AUDIT CO (514) 31 Elm—See p 4

Tailors and Repairers

(See also Merchant Tailors)
Adams Tailoring Co 97 Chestnut
Aldler Jacob 633 North
Apostolou Manos 44½ Main
Arakelian Asadoor 78 Burr
Aronson Abraham 8 Andrew
Asher Harry H 797 Belmont av
Astroff Oser 870 North
Baron Herman 16 Dwight
Blacher Maurice J (506) 356 Main
Bloom Max 294 Franklin
Bogoff Harry 150 Belmont av
Braccialarghe Vincent 785 Main
Brown Harry 324 Worthington
Busel Max 255½ N Main
Calpakin Setrak 294 Belmont av
Capitol Tailors (201-202) 258½ Main
Carman Benjamin 28 Ringgold
Colburn Harry S 146½ State
Colitti Joseph 165 Main
Connecticut Tailoring Co Inc (300) 274 Main
Cossin Jacob 627 Main
Curtika Albert 517 Main Ind Orchd
Danzig Morris 472½ N Main
Dertavitian Karney 60 High
Dolobowsky Benny 731 Sumner av
Dolobowsky Reuben 226 Dickinson
Donabed Elias M 499 State
Ebbins Joseph 403 Chestnut
Eisenberg Myer (2) 337 Worthington

CHILDS, Incorporated
273-279 HIGH STREET, - HOLYOKE
The Shoe Store that Fits You When Others Fail

Court Square Store | **POOLE STORES** MEN'S SUITS AND FURNISHINGS | Bridge Street Store

Elkin Harry 734 Main
Falconi John Emilio 576½ Main
Feldman Hyman 600 Belmont av
Fialky Hyman 76 Armory
First Frank J 652 White
Fitzgerald Henry W 308 Bridge
George Jordan 140 Chestnut
George Nick 61 Sumner av
Glasevich Andrew 151 Sharon
Glazier Julius 827 Main
Glynn Alfred 242 Worthington
Goldsmith Harry 21 N Main
Gordon Hyman 533½ Belmont av
Gordon Louis & Co (27) 77 Worthington
Gottlieb Hyman 119 Lowell
Gottlieb Samuel 481 Worthington
Gould Samuel 24 Ringgold
Greenberg Abraham 428 Dickinson
Greenberg Hyman 753 Liberty
Greenberg & Broad (2) 592 North
Gregoire Joseph E 149 Worcester Ind Orchd
Grodsky Harry 419 St James av
Guralnik Jake 111 Sharon
HEGY'S INCORPORATED 135 State—See p 70
Hellstern William J 687 Main
HOMICKI WLADYSLAW F 724 Main—See p 166
Hughes Edward J 114 Oak
Hyman Morris 28 Eastern av
Iatrides Ermoyanes 423 White
Jarvis John 128 Sharon
Jette Joseph 228 Main Ind Orchd
Karidakis John N 200 Pine
Kasanoff Rubin 141 Sharon
Kasofsky Charles 33 Main
Kerlinsky Isaac 324 St James av
Kogut John S (5) 841 North
Koorie Said 23 Wilbraham rd
Kramer Israel 105½ N Main
Kramer Max 177 White
Kramer Max 145 Franklin
Kravitz Jacob 152 Sharon
Kyriacou Kyriacos G 47 E Court
Lecount Edward 243 Sharon
Lerner Louis 434 Belmont av
Levin David 181 Main
Lipman Benjamin 183 State
Lipsky Anthony (4) 109 Worthington
Livi A F & Son 155 Main Ind Orchd
Lovechio V & Co (403) 289 Main
Magnani Paul 39 Dwight
Marshall Spencer 59½ Hancock
Mastrangelo Bros 8 Cooley pl
Mehron John (26) 327 Main
Meyers George L 267½ N Main
Michalopoulos Demetrious 9 Catharine
Miller Adolph (518) 356 Main
Misterly John (307) 175 State
Montanari Benjamin 84 Walnut
Mushnitsky Robert 432 N Main
Naumann August A 25 Dwight
Newman Max 714 North
Norris Michael P 399 Dickinson
O'Malley Walter A 130 Spring
Openden Benjamin 627 North
Oszajca Antoni 176 Main
Pastore Domenic 406 Water
Pavlidis Leonidas 60 Walnut
Pecoraro Ferdinand (2) 686½ Main
Pfeiffer Nicholas 148 Walnut
Pomerantz Louis 8 Cross
Pomerantz Nathan (10) 218 Main
Premak Louis 109 Main
Pulvirenti Antony (245) 196 Worthington
Recoraro Vito (206) 310 Main
Renison Patrick J (406) 264 Main
Rimsky Joseph 155 Ferry
Robertson Carl E 11 Rutland
Robinovitz Samuel 310 Bay
Robinson John 76 Willow
Romanick Frank 7 Myrtle
Rosen Max 299 N Main
Rosenthal Wolf 245 Bay
Ross Clifford B 12 Harrison av
Rovelli Joseph (238) 360 Worthington
Rubin Morris 261 Oakland
Ryde Claes E 193 Walnut
Samelien Anton 13 Hamburg
Sammarco Thomas 349 Dwight
Saunders Ernest 62 Congress
Schaff William 92A Eastern av
Schaffer Harry 94 Oakland
Schaffer Jacob 117 Eastern av
Shepro Isaac 310 Belmont av
Silver Abraham 8 Bristol
Silverman Charles 208 Walnut
Silverman Joseph 210 Wilbraham rd
Simard William 565 Main
Simon Harry (9) 575 Main
Simons Joseph 358 Bay
Smith Harry L Jr 67 Main
Snyder Samuel 530 Chestnut
Sobel Nathan 974½ State
Spies Milton S 627 Main
Springfield Cleansing & Dyeing Co Inc 74-76 Harrison av
Theodorow Peter 583 Liberty
Tinsley James 80 Sharon
Tolmage Morris A 303 Belmont av
Topa John A 280 Orange
Torff Harry 180 State
Varanka Joseph 32 Hancock
Viner Hyman 570 Worthington
Vinick Clyman 345½ Walnut
Ward Patrick J 153 State
White Raymond 267 Dwight
Woolwich & Skerker (4) 486 Main
Yelin Simon 60 Essex
Zades Dimos N 75 Main
Zar Morris 240 N Main
Zaraska Michael L 105 Bancroft
Zimmerman Samuel 71 Bridge
Zimmermann John A 317 Dwight

Tailors' Trimmings

Bay State Trimming Co 16 Pynchon
Collier Alter 113½ Main
Webb Hyman 197 Main

*Talking Machine Repairers

LUDWIG & CO INC 129 State—See p 138
TALKING MACHINE MOTOR SERVICE CO 269 Dwight

Talking Machines and Supplies

Cohn Joseph 719 North
Fairfield Music Co 44A Main
FLINT & BRICKETT CO 439-441 Main—See insert opp street guide
FORBES & WALLACE 390-396 Main—See insert opp 399
Grey-Gull Records Inc 138 Dwight
HEIDNER J G & SON INC (Victrolas and records) 482 Main—See p 138
LUDWIG & CO INC (Victor) 129 State—See p 138
Talking Machine Motor Service Co 269 Dwight

*Tallow Bones and Grease

SPRINGFIELD RENDERING CO (buyers) office and works Plainfield at Chicopee line branch office 88 Liberty—See p 142

WILLIAM C. SIMONS, Inc.
Established 1886
Telephone, - River 1950
Investment Bonds
Preferred Stock
Foreign Exchange

OPPENHEIMER AND FIELD INSURANCE
289 MAIN STREET Walnut 2830 Policies of Every Kind In All the Best Companies

Tank and Vat Mfrs

WALSH'S HOLYOKE STEAM BOILER WORKS 110 Appleton Holyoke—See p 113

Tanks and Stand Pipes

BACON-TAPLIN CO 59 Hillman—See p 111
WALSH BOILER AND IRON WORKS 221 Liberty—See p 120

Tar Dealers

American Tar Co (road material and tar paint) 19 Broadway and 159 Dwight

*Tarpaulins

MEYER L M & CO 100 Alderman—See p 28

*Tax Specialists

AUDIT CO OF MASS THE (Robert J Cohen C P A) (301-302) 377 Main—See p 5

Taxicabs

(See also Automobiles to Let)

Benoit Esdras S 42 Berkshire Ind Orchd
Burke Taxi Service 420 Main
Cooper Joseph 234 Allen
Doersam Taxi Co office Union Station
Forest Park Taxi Service 14 Pomona
HELMAR TAXI SERVICE 14 Hampden
Independent Taxi and Garage Co 363 Worthington
Maloney Moran 216 Worthington
Miller Peter J 114 State
Moran John D F 61 Portland
Pierce Taxi Service 3 Howard
Smith Bros Taxi 521 State
Sweeney Taxi Service 241 Worthington
Union Taxicab Co 87 Water

Teachers

(See also Schools)

Adelson Morris (Hebrew) 825 North
Bedard Philias Mrs (French) 224 Berkshire av
Pitkin School of Languages 619 Chestnut

Teachers Agency

Teachers Agency (American) (626) 29 Worthington

Teas Coffees and Spices

Ames Seth K 250 Worthington
Atlas Butter Co 522 Main
Boduch Joseph 24 Hubbard av
Dairy Chain Stores The 535 Belmont av
Direct Importing Co The 119 Worthington
Federal Tea Co 18 Worthington
Grand Union Tea Co 254 Worthington
Kennedy & Co 184 and 511 Main
Ladd Benjamin W 67 Allen
National Butter Co 492 Main
Royal Tea Co r 178 State
STURTEVANT CALDERWOOD CO (wholesale) 42-44 Hampden—See p 82
Townsend Alfred M 13 Lyman
Unique Tea and Coffee Co 503 Worthington
Van Dyk James Co 174 Worthington
Wah Tai Chinese Grocery Co 133 Main

Telegraph Companies

Gold and Stock Telegraph Co 283 Main
Postal Telegraph Cable Co 205 Worthington and 29 Wilbraham rd
Western Union Telegraph Co 283 Main (312-314-316-320-321-323) 289 Main Hotel Kimball 140 Chestnut Union Depot Lyman

Telegraphones

American Telegraphone Co factory 179 Dwight

Telephone Companies

American Telephone and Telegraph Co (46) 283 Worthington
New England Telephone and Telegraph Co 283-295 Worthington and 150 Main Ind Orchd

Tents and Awnings

(See Awnings and Tents)

*Terrazzo Work

HURLBURT & DORAN 37 Stockbridge—See p 64
KELLY W J CO INC 15 Mill River lane—See p 128
VITROLITE CONSTRUCTION CO INC (215-217) 360 Worthington

Theatres

Allah Theatre 682 Main
Bijou Theatre (moving pictures) 91 Worthington
Broadway Theatre 103 Bridge
Capitol Theatre (moving pictures) 414 Main
Cleveland The 41 Cleveland
Court Square Theatre 11 Elm
Fox's Nelson Theatre (moving pictures) 256 Main
Garden Theatre (moving pictures) 510 Main
Globe Theatre (moving pictures) 124 Main
Grand The (moving pictures) 205 Main Ind Orchd
Jefferson Theatre (moving pictures) 179 N Main
Mirror The (moving pictures) 21 Wilbraham rd
Phillips Theatre 499 Sumner av
Plaza Theare 12 Taylor
POLI'S PALACE 192-194 Worthington—See p 166
Strand Theatre (moving pictures) 24 Eastern av

Thread

Green & Hopson (405) 293 Bridge

Thread Mfrs

Bay State Thread Works 15 Mill

Ticket Agents

(See Railway Ticket Agents also Steamship Ticket Agents)

Tiling

HURLBURT & DORAN 37 Stockbridge—See p 64
KELLY W J CO INC 15 Mill River lane—See p 128
VITROLITE CONSTRUCTION CO INC (215-217) 360 Worthington

Time Recording Machines

Holt Daniel S (36) 225 Main
International Time Recording Co of N Y 9 Broadway

Tin and Sheet Iron Workers

ALL-METAL CO THE 690 Worthington—See pp 19 and 162
ATWATER E C & CO 23 Bond—See p 67
Blood Lucius M 20 Osgood
BURDEN-BRYANT CO THE 109-111 Lyman—See insert opp 213

NORTON'S Detective Agency
Licensed and Bonded, Commonwealth of Massachusetts. 17 Years International Experience. A. J. NORTON, General Manager, formerly Asst. Supt. Pinkerton's Nat'l Det. Agency. Mgr. Wm. J. Burns Int. Det. Agency. Telephone Walnut 3598
532 WORTHINGTON BUILDING SPRINGFIELD, MASS.

CHARLES HALL, Inc. Hotel and Restaurant Supplies in China, Glass, and Silver

CAVE WELDING & MFG CO (oxy-acetylene welding) 62 Taylor—See p 170
ESTABROOK GEORGE R 8 New Dwight—See p 165
GUARANTEE ROOFING CO 15-17 7th—See p 160
Meunier Henry 149 Main Ind Orchd
RICE C E CO 331 Dwight—See p 162
SMALL-DENHAM CO 20 Dwight—See p 141
Springfield Sheet Metal Works 19 Stockbridge
Sullivan John J 405 Chestnut
TREUCHET FRANK E CO 33 Sanford—See p 67
Wellman E G 447 Belmont av
WHELDEN BENJAMIN F 624-626 Worthington—See p 140

*Tinners' Supplies

BURDEN-BRYANT CO THE 109-111 Lyman—See insert opp 213
LEWIS CHARLES C CO THE 30-36 Lyman—See p 85
MILLAR CHARLES & SON CO 26-28 Willow warehouse 29 Stockbridge—See p 141

Tinware Mfrs

RICE C E CO 331 Dwight—See p 162

*Title Company

ELLIS TITLE AND CONVEYANCING CO (711) Mass Mutual bdg 500 Main—See p 158

Tobacco Mfrs

Tobacco Associates (smoking) (412) 15 Elm

Tobacco Wholesale

(See Leaf Tobacco)

*Tobacco and Cigars

(See also Cigars and Tobacco)
SCHIAVINA-PEZZINI CO INC (wholesale Italian Brands) 145 Lyman—See p 83
WHITCOMB JOSEPH & CO 21 Railroad—See p 52

Toilet Goods Mfrs

Antiseptic File Co The (toilet pumice) 73 Taylor
Breck Chemical Co The (517) 31 Elm
IMPERIAL TOILET BAZAR (924-925) 387 Main—See p 86
Jenkins Mfg Co 67 Taylor
Pisani Bros & Co (hair tonic) 95 Water

Toilet Paper Mfrs

CARTER H W PAPER CO (wholesale) 235-237 Chestnut—See p 146
Foley Paper Co Inc 4 Birnie av
Morgan Envelope Co Div 48 Harrison av and 21 Cypress

Toilet Supplies

POOLE DRY GOODS COMPANY 340 and 440 Main—See top lines

Tool Manufacturers

BULLOCK MANUFACTURING ASSOCIATES (watchmakers' jewelers' opticians' carpenters' printers' and machinists') 46 Harrison av—See p 120
Burroughs Tool Co (hack saw blades) 55-57 Governor
Caldwell Tool Co 55-57 Governor
CAVE WELDING & MFG CO 62 Taylor—See p 170
Franklin Machine & Tool Co Inc 61 Franklin
Hampden Tool Co 562 St James av
Lacy William A (mfg and repairing) 221 Orange
Louis Bros Co (precision tools) 43 Dwight
SPRINGFIELD TOOL CO INC Depot st c 2d off Page blvd—See p 124
STACY MACHINE WORKS 41 Taylor—See p 122

*Towel Supplies

(See also Coat Apron and Towel Supply)
SPRINGFIELD COAT APRON AND TOWEL SUPPLY CO 61 Franklin—See p 167

Toy Mfrs

America Toy Co 19 Wilton
BRADLEY MILTON CO 74 Park—See p 107
Ketcheson Supply Co 570 Sumner av

Toys Games Etc

UNITED STATES RUBBER CO (Springfield Branch) (rubber toys) 211-213 Worthington—See inside back cover

Tractors

BACON-TAPLIN CO 59 Hillman—See p 111
FORDSON TRACTORS 824 State—See p 17

Trade Lists

PRICE & Lee Co THE (419-421) Third Nat Bank bdg 387 Main tel River 5620

*Trade-Mark Designers

FOYE RALPH T ADVERTISING AGENCY (312) 168 Bridge—See p 8

Trading Stamps and Coupons

Merchant Discount Stamp Co (202) 168 Bridge
Royal Stamp Co The (403) 375 Main
Sperry & Hutchinson Co The 162 Bridge

Trailer Mfrs

Martin Rocking Fifth Wheel Co (505) 21 Besse pl

Transfer Devices

SHANKLIN EQUIPMENT CO INC (503) 356 Main

Transportation Companies

Boston-Phila Despatch Corp (308-309) 317 Main
Springfield Navigation Co 35-39 State

Transportation Lines

C &T Intercoastal Line The (304) 264 Main

Tree Spraying

WALKER FORESTRY COMPANY 20 Van Horn W Spfd—See p 103

Truck Mfrs

WARREN & IRRGANG CO THE (factory) 238 Dwight—See p 118

*Truck Tires

MAYNARD RUBBER CORPORATION THE (solid) 520-524 Worthington—See p 25

"CERTIFIED" NATURAL ICE Look for the Yellow Wagon Springfield Ice Co. 47 DWIGHT ST. 195 ALDEN ST.

S. J. CORDNER CO., Inc. PREST-O-LITE GAS TANKS
CONSTANTLY ON HAND
22 Taylor St. 425 St. James Ave.

Truckmen and Teamsters

ALLEN & BRADFORD CO 86 Alden—See p 169
Anderson & Benson 103 Bristol
Brereton Archibald G 181 William
Brown Joseph 121 Quincy
Burrell Fred J (trucking) 183 Birnie av
Columbia Transfer Co 271 Oakland
Connecticut Valley Transportation Co (long distance) 75 Bradford
Dempsey & Davis 42 Keith
Dill Walter E 137 Lebanon
Dowd James P 98 Alden
Drake Harold F Grays av
Dufresne Bros Transportation Co Inc (508) 21 Besse pl
Essex Trucking Co 42 Essex
Fogarty & Hendrickson Inc r 245 Chestnut
Goldberg Samuel 79 Sharon
Gorham & Proctor 108-110 Northampton av
Hampden Transportation Co 34 Sumner av
Hannon M J Co 12 Hampden
Heavy Haulage Co Inc 2 Fulton
HUCK'S TRANSFER 38 Hampden
IVER'S EXPRESS (long distance) 44 Pynchon—See p 167
KNEELAND BILL 27 Sanford—See opp inside back cover
Kneeland's Transfer Co 110 State
Larro Joseph J 379 Dwight
Lawler Daniel T 487 State
Lawless John F 19 Liberty
Lazarus Louis A (also dump carts) 62 Washburn
Litch Elmer D (240) 360 Worthington and 172 Chestnut
Magee Moses 81 Sharon
Manning Michael J 186 Chestnut
McDonald John 24 Monroe
McDonald Robert W 349 Dwight
New England Forwarding Co (local and long distance hauling general trucking) (341-342) 31 Elm
NEW YORK & MASSACHUSETTS MOTOR SERVICE INC 72 Waltham av—See p 167
Prosanky Joseph 98 Bond
PROVOST TRANSFER 79 Sargeant
RICHARDS TRANSFER CO THE 244 Dwight—See p 168
Saulnier Willard R 246 Plainfield
Scanlon Bros 19 Liberty
Silver Spring Ice and Wood Co 500 Central
Smith William J 276 Eastern av
SPENCER CHARLES E 13 James—See P 168
SWAN RIGGING CO INC 81-87 Spring W Spfd
S & S Transportation Co (automobile) 61 Dover
Tetrault D L 6 Sanford

Trunks and Bags

BESSE-CARPENTER CO 350 Main—See p 53
FORBES & WALLACE 390-396 Main—See insert opp 399
HAYNES & CO INC 346-348 Main—See insert opp 454
Messier Albert A 23 Central
Regnier Theophile J (also repairing) 74-80 Bridge
SPRINGFIELD HARNESS CO 55-69 Dwight—See p 27
WEEKS' LEATHER STORE (mfrs and dealers) 395 Main—See inside front cover
WOODS-McNAMARA CO (bags) 311-313 Main—See p 53

Trusses

(See Surgical Instruments and Supplies)

Trust Companies

COMMERCIAL TRUST CO 266-268 Main Highland branch 794 State—See inside front cover
Springfield Safe Deposit and Trust Co 500 Main
UNION TRUST CO 407 Main
WORCESTER BANK AND TRUST CO 16 Franklin and 342-344 Main Worcester Mass

Tweezer Mfrs

BULLOCK MANUFACTURING ASSOCIATES 46 Harrison av—See p 120

Twine Mfrs

CARTER H W PAPER CO (wholesale) 235-237 Chestnut—See p 146

*Type Cutters

CHANDLER CO THE (cuttings) Napier n Armory—See p 124

*Typewriter Repairs

GENERAL TYPEWRITER EXCHANGE INC 315 Bridge—See p 169

*Typewriter Ribbons and Carbons

GENERAL TYPEWRITER EXCHANGE INC 315 Bridge—See p 169

Typewriters and Copyists

(See Stenographers)

Typewriting

EMPIRE MAILING CO 103 Worthington—See p 8
Hampden Mailing Co (252) 31 Elm
PRICE & LEE CO THE (419-421) Third Nat Bank bdg 387 Main tel River 5620

Typewriting Machines and Supplies

GENERAL TYPEWRITER EXCHANGE INC (office equipment) 315 Bridge—See p 169
Miller Office Equipment Co 137 Bridge
Noiseless Typewriter Co (1) 109 Worthington
Oliver Typewriter Agency 47 Thompson
Remington Typewriter Co 43 Worthington
Royal Typewriter Co Inc (624-635) 387 Main
Sackett Edward B (628) 10 Broadway
Smith L C & Bros Typewriter Co 384 Worthington
SPRINGFIELD TYPEWRITER EXCHANGE INC 119 Worthington—See p 169
Underwood Typewriter Co 282 Worthington

Umbrella Mfrs and Repairers

Corff William 415 N Main
Liberman Joseph 6 Allendale
Pearson George F 164 Bridge
Rackliffe Walter S (28) Main
WEEKS' LEATHER STORE 395 Main—See inside front cover

Undertakers

Broughall Thomas F 94 Bridge
BYRON ERNEST A 18 Winthrop—See p 77
DICKINSON-STREETER CO 305-307 State—See back edge
Forastiere Frank M 131 William
Gleason John J 15 Clinton
GRAHAM W H CORP 37-39 Howard

CHILDS, Incorporated
273-279 HIGH STREET, - HOLYOKE
Exclusive Footwear Correctly Fitted

Court
Square
Store

POOLE STORES
INFANTS' AND CHILDREN'S APPAREL

Bridge
Street
Store

Ratell Joseph 200 Main Ind Orchd
Russell Edward F 411 Main Ind Orchd
Sampson Thomas P & Sons 36 Mattoon
Sweeney William A 179 Chestnut
WASHBURN'S UNDERTAKING ESTABLISHMENT INC 172 State c Dwight—See front cover

Underwear Mfrs

(See also Knit Goods Mfrs)
ABRAMS SAMUEL (Home City Brand) 56 Taylor—See p 69
Carter William Co The 33-51 Morris
RELIABLE DRY GOODS CO (wholesale dealers) 15 Hampden—See p 70

Upholsterers

Adams George 74 Willow
AUERBACH HARRY A 8-10 Stearns sq—See p 101
Brightwood Furniture Co 273½ N Main
Cowles Willis 455 Union
FORBES & WALLACE 390-396 Main—See insert opp 399
HARDING JOHN P 411 Main—See p 102
Highland Bedding Co 10 Hayden
Hollister A D & Co 35 Pine st ct
McCRACKEN & CO INC 186-188 State—See p 101
Park Upholstering Co 445 Dickinson
Premont Arthur F r 30 Fremont
Rice Philip 133 N Main
Smith Charles T 425 Walnut
SPRINGFIELD HARNESS CO (automobile) 55-69 Dwight—See p 27
UNITED ORIENTAL RUG MFG CO 119 Liberty—See p 161
VINING ALBERT E (rubber spring cushions) 17 Market

*Used Cars

BLAND'S AUTO EXCHANGE 163 Dwight—See p 17

Vacuum Cleaners

American Radiator Co (823) 387 Main
TURNER RICHARD A & CO 44 Taylor—See p 73

Valve and Gate Mfrs

CHAPMAN VALVE MFG CO THE 203 Hampshire Ind Orchd—See p 123
Crane Co (valve) 62 Hampden c Water

Variety Stores

Adams Gertrude E Mrs 468 Central
Case Carrie Mrs 720 Sumner av
Jackson Florence E 808 Main
Kresge S S Co 334 Main
Lythe M Louise Mrs 302 Belmont av
McDonald John D 340 Chestnut
O'Brien Agnes B 730 Liberty
O'Meara Anna Mrs 165 Hancock
Umansky Louis 159½ Main
Ward Jane E 62 Walnut
Wellworth Variety Store 176 Main Ind Orchd
Woolworth F W Co 328 Main

Varnish Mfrs

HAMPDEN PAINT AND CHEMICAL CO office (505) 317 Main
WADSWORTH HOWLAND & CO INC 30-32 Harrison av—See p 133

*Ventilators

FOX & CUSHING (402) 293 Bridge—See foot lines
HYLAND W J MFG CO (heating) 151 and 153 Dwight—See top edge and p 142

Vermin Exterminator Mfrs

Interstate Vermin Exterminators (7) 476 Main

Veterinary Remedies

YOUNG W F Inc 111 Lyman—See back cover

Veterinary Surgeons

Balkam Ralph W 214 Belmont av
Duclos Frederic N 14 Liberty
Glasgow William J 87 Water
Holden Henry E 25 Sanford
Lukes Harry 441 Sumner av
Pierce Benjamin D 47 High
Shaw Richard N 573 Sumner av

Violin Makers and Repairers

Kinney Edward 242 Worthington
Lougharan Bartholomew F (206) 525 Main
Ricard Alexander 8 Court House pl

Vulcanizers

BLUE RIBBON MOTOR SALES INC office and salesroom 96 Main and service station 14 Clinton—See p 13
BRIGHTWOOD VULCANIZING CO 2 Douglass
Broadway Vulcanizing Co 86 Bridge
Craven Edward 19 Taylor
Duplex Vulcanizing Co 775½ Main
Forest Park Garage 523 Belmont av
Goodstein Charles 578 North
Hartwell H M & Sons 174 Chestnut
Harvey Vulcanizing Co 402 Dickinson
HIGHLAND FILLING STATION THE 866 State—See p 25
Home City Retreading and Vulcanizing Co 778½ State
Kilgour's 701 Main
Kneip Service 886 State
Loeb & Greenberg 854 North
Maynard W E Tire Co Inc 185½ Chestnut
Moore Fred M 53 Princeton
North End Vulcanizing Co 23 N Main
RAYMOND TIRE RETREADING CO 449 Worthington
RIGA J G & SONS INC 89-91 Dwight—See p 22
Starr & Zaritsky 761 North
WALSH'S HOLYOKE STEAM BOILER WORKS 110 Appleton Holyoke—See p 113
Westergren Bros 210 Dwight
Wood Percy M 67 Broadway

*Wall Board and Building Specialties

BURDEN-BRYANT CO THE 109-111 Lyman—See insert opp 213
CHASE C P & CO INC 68 Birnie av—See p 108
NEW ENGLAND PULP PLASTER CO 102 Albany n railroad—See p 49
NIMS BRAINARD D 253 Baldwin W Spfd—See p 110
SPRINGFIELD CONTRACTORS SUPPLY CO Napier n Armory—See p 48
WALKER T M CO 31-41 Market—See p 134

Wall Papers

Bonner Bros 61 Sumner av
Cooper Wall Paper Stores of Springfield 262-264 Worthington
Earle Charles W 29 Harrison av
Hale Albert E Co (wholesale) 11-13 Stearns sq
HARDING JOHN P 411 Main—See p 102
McCRACKEN & CO INC 186-188 State—See p 101
Mill & Hughes Inc 164 Bridge
Morrissey Bros Co 172 Main Ind Orchd
Pisani Cosimo 95 Water
Smeaton J Arthur 10 Besse ct
Springfield Wall Paper and Paint Co (wholesale and retail) 26-28 Fort

*Warehouses

BAY STATE STORAGE AND WAREHOUSE CO 385 Liberty—See p 164

BONDS **WILLIAM C. SIMONS, Incorporated**
ESTABLISHED 1886
Springfield - - Massachusetts

OPPENHEIMER AND FIELD SP. FIRE & MARINE
289 MAIN STREET Walnut 2830 LOCAL AGENTS

*Washing Compound Mfrs

AMERICAN TEXTILE SOAP CO 56 Walker—See insert opp title p

*Washing Machines

LOMBARD WASHER AGENCY 43 E Court
MURPHY-WARREN ELECTRIC CO (electric) 138 State—See p 72

Watchmakers and Repairers

(See also Jewelers)
FRIEND JEWELERY CO (201) 307 Main—See p 103
Kalman Fred 144 Main
Lapido Arthur A (300) 289 Main
Leighton Walter L 26 Windsor
Lombard Otis M (1) 115 State
Moore William H 165 Eastern av
Raymond Earl M (200) 258½ Main

Water Filters and Purifier Mfrs

Prentiss S L Co 45 Crystal av

Waterproofing

NEW ENGLAND PULP PLASTER CO 102 Albany n railroad—See p 49

Weather Strips

Chamberlin Metal Weather Strip Co (37) 25 Harrison av
FORD MFG CO INC (Ford All Wood) 98 Broadway—See p 28
FOX & CUSHING (402) 293 Bridge—See foot lines

*Wedding and Engraved Stationery

CROWELL CO THE 93–95 Orleans—See p 143

Welding

BERRY BROS 454 Walnut—See p 20
CAVE WELDING AND MFG CO 62 Taylor—See p 170
Hoag Welding Co 31 E Court
INDIAN WELDING CO 13 Cypress—See p 170
Keenan Bartholomew J r 49 Fremont
SPRINGFIELD AUTO BODY AND WELDING CO 147 Taylor st ext—See p 21
Springfield Brazing and Welding Sation 12 Willow

*Welding Equipment and Supplies

CAVE WELDING AND MFG CO 62 Taylor—See p 170

*Well Digger

CHAMPLIN FRANK A (artesian) 43 Main East Longmeadow—See p 9

Wheel Mfrs

Redden Resilient Wheel Co Inc 556½ Main

Winder Cleaners

Brightwood Winder Cleaning Co 37 Sargeant
HAMPDEN WINDOW CLEANING CO (306) 25 Harrison av
Magic Windor Cleaning Co (12) 475 Main
People's Window Cleaning Co 159 Sharon
RYAN WINDOW CLEANING CO (6) 109 Worthington—See p 171
Springfield Window Cleaning Co 97 Johnson
Star Window Cleaning Co 503 Worthington
Wagner Window Cleaning Co 140 Franklin
Wright Charles H 216 Worthington

Window Screen Mfrs

FOX AND CUSHING (402) 293 Bridge—See foot lines

Window Shades and Fixtures

FLINT & BRICKETT CO 439–441 Main—See insert opp street guide
FORBES & WALLACE 390–396 Main—See insert opp 399
KIMBALL GEORGE & SON 60–62–64 Main—See p 78
METROPOLITAN FURNITURE CO 538 and 540 Main—See p 78
Springfield Window Shade Mfg Co 111½ Main

Window and Door Screens

CHAPMAN ALMAN G 655 Worthington—See p 47
FOX & CUSHING (402) 293 Bridge—See foot lines

*Windshields (Glass)

CHASE'S GLASS AND MIRROR WORKS 20 A Congress—See p 80
SPRINGFIELD AUTO BODY AND WELDING CO 147 Taylor st ext—See p 21
SPRINGFIELD SASH AND GLASS CO office and warehouse 28–40 Belle av r 210 Franklin—See p 80
VEHICLE METAL WORKS THE (mfrs and repairers) 265–267 Sumner c Federal—See p 18

*Wire Bank and Office Railings

CHENEY BIGELOW WIRE WORKS 417 Liberty—See p 127

*Wire Cloth Mfrs

CHENEY BIGELOW WIRE WORKS 417 Liberty—See p 127

*Wire Fence Dealer

ROGERS WILLIAM M 38 Hilton C Falls

Wire Goods Mfrs

Blake Mfg Co 56 Tyler

Wire Screens

FOX & CUSHING (402) 293 Bridge—See foot lines

Wire Workers

CHENEY BIGELOW WIRE WORKS 417 Liberty—See p 127

Wireless Apparatus

Westinghouse Electric and Mfg Co Page blvd Stevens

Wood Carver

Stock William F 43 Dwight

Wood Dealers

Silver Spring Ice and Wood Co 500 Central
TAIT COAL CO branch office 105½ Main—See front cover
WEST F M DIV NEW ENGLAND BOX CO P O address Springfield office and factory 121 Lowell W Spfd—See p 114

Wood Turning and Sawing

Marshall Charles C 17 Taylor

Wooden and Willow Ware

FRANK BROS PAPER CO 27 Hampden—See p 146

Wool Waste Mfrs

(See Cotton and Wool Waste)

Woolen Goods

Hampden Woolen Co 685 North

Worm Gears

BAUSH MACHINE TOOL CO 156 Wason av—See p 121

Wrench Mfrs

BEMIS & CALL CO 983 Main—See p 123
BULLOCK MFG ASSOCIATES 46 Harrison av—See p 120
Moore Drop Forging Co 39 Water

Yarn Mfrs

Indian Orchard Co (cotton) Front Ind Orchd

Yeast

Fleischmann Co The (compressed) 10 Hawley
Liberty Yeast Corporation (compressed) 357 Chestnut

Athey Metal Weather Strips Fox & Cushing 293 Bridge St. Springfield, Mass.

SPRINGFIELD CITY GOVERNMENT

City Election
Tuesday Following First
Monday in December

City Government
Organized First Monday
in January

CITY OFFICERS

Offices close at 1 p m Saturdays

Mayor—Edwin F. Leonard; office Municipal Building, open from 9 a m to 5 p m. Clerk, Elizabeth H. Clark.

City Clerk—Clifford F. Smith; office, Municipal Building; office hours, 9 a m to 5 p m. Assistant City Clerk, Oliver C. Grant.

City Collector—Charles A. Frazer; office, Municipal Building; office hours, 9 a m to 4 p m.

City Treasurer—E. T. Tifft; office, Municipal Building; office hours, 9 a m to 4 p m. Deputy Treasurer, John P. Bishop.

BOARD OF ALDERMEN

President—John J. Lester.
1st Ward—John J. Lester.
2d Ward—Arthur W. Brown.
3d Ward—Harvey W. Van Allen.
4th Ward—John D. Shuart.
5th Ward—Raymond B. Shattuck.
6th Ward—Frank M. Kinney.
7th Ward—Aime H. Cote.
8th Ward—Victor N. Bengle.
Clerk—Clifford F. Smith.

COMMON COUNCILMEN

President—Leonard S. Stebbins.
1st Ward—Emile J. Erard, Edward P. Slattery.
2d Ward—Eugene J. Sweeney, Denis A. Hogan, James P. Manning.
3d Ward—Max J. Baker, Edward C. Lincoln.
4th Ward—Francis H. Baines, Herbert A. Holland.
5th Ward—Fred H. Clarkson, A. Olin Sinclair.
6th Ward—Leonard S. Stebbins, Edward J. Ruxton.
7th Ward—Archie E. Bruce, Robert Berry.
8th Ward—Vernon D. Odette, William Kirk Kaynor, Ralph D. Hersey.
Clerk—George J. Clark.

STANDING COMMITTEES OF THE BOARD OF ALDERMAN

Enrollment—Aldermen Van Allen, Lester and Brown.
Election and Returns—Aldermen Shattuck, Cote and Bengle.
Ordinances—Aldermen Lester, Bengle and Kinney.
Poles and Wires—Aldermen Shattuck, Kinney and Cote.
Itinerant Venders' Licenses—The Mayor and Aldermen Bengle and Shattuck.
State and Military Aid—The Mayor and Aldermen Brown and Shuart.
Rules of the Road—Aldermen Kinney, Shuart and Brown.

COMMON COUNCIL

Ordinances—Councilmen Slattery, Sinclair and Lincoln.
Enrollment—Councilmen Baines, Bruce and Hersey.
Elections and Returns—Councilmen Berry, Holland and Ruxton.

JOINT STANDING COMMITTEES OF THE CITY COUNCIL

Finance—The Mayor, Alderman Kinney, the President of the Common Council and Councilmen Sweeney and Kaynor.
City Property—Aldermen Cote and Brown, Councilmen Baker, Odette and Hogan
Fire Department—Aldermen Shuart and Brown, Councilmen Manning, Lincoln and Holland.
Pauper Department—Aldermen Van Allen and Lester, Councilmen Berry, Ruxton and Hersey.
Printing—The Mayor, President of the Common Council and Councilman Berry.
Board on Claims—The Mayor, Alderman Van Allen and the President of the Common Council
Supervisors of the Department of Streets and Engineering—The Mayor, Alderman Shattuck and Councilman Erard.
Firearms—Aldermen Cote and Lester, Councilmen Slattery, Holland and Hersey.
Revision of Ordinances—Alderman Kinney, Councilmen Sinclair and Hogan.
Mayor's Messages—Aldermen Kinney and Shattuck, Councilmen Baines, Bruce and Slattery.
City Realty—Aldermen Bengle and Van Allen, Councilmen Clarkson, Bruce and Sinclair.
Signs—Alderman Brown, Councilmen Baines and Manning.
Municipal Market—Alderman Lester, Councilmen Berry and Ruxton.
Transportation—Aldermen Van Allen and Brown, Councilmen Kaynor, Bruce and Sinclair.
Legislative Matters—Aldermen Kinney and Cote, Councilmen Kaynor, Holland and Hersey.

City Solicitor—Josiah Dearborn.
Assistant City Solicitor—Alfred C. Fairbanks.
City Prosecuting Attorney—John H. Madden.
City Auditor—Clifford E. Cook; office, Municipal Building.
Deputy City Auditor—Ralph B. Spittal.
City Physician—William A. R. Chapin; office 6 Maple; residence, 476 Belmont av.
Streets and Engineering Department—Superintendent, Robert P. Marsh, office, Municipal Building; office hours, 9 a m to 5 p m. Division Superintendent of Streets, Arthur H. Woodward. Division Superintendent of Sewers, Howard O. Buck. Division Superintendent of Waste Disposal, Edward G. Barnes. Deputy City Engineer, Charles M. Slocum. Chief Engineer, Charles H. Restall.

Registrars of Voters—John W. Nolan, Stephen F. Bible, Warren P. Underwood; Clifford F. Smith, clerk; Edith M. Ware, Julia A. Buckley and Ruth Payne, clerical assistants.

Building Commissioner—Fred W. Lumis.

Building Inspectors—Samuel Roy Whitney, Daniel W. Campbell, Leigh Ferry Morgan.

Assessors—George E. Mansfield, Jr., chairman; Albert C. Lane, Wm. E. Sanderson, Municipal Building; office hours, 9 a m to 5 p m.

Assistant Assessors—Charles E. Murray, Ruth Ayles, James W. Armeson, Theodore Camerlin, Bernal H. Adams, John A. Fitzgerald, Joseph Samuelton, John W. Culver, Edwin R. Gifford, Engene L. Bengle, John P. O'Connell, John J. Donoghue, James M. Coughlin, Angelo M. Massucci, Edward H. Barrett, Edgar S. Ulrick, Euclid J. Pigeon, Mary E. Leavenworth, Frank M. Maguire, Arthur E. Chase, George Brackenbury, Edward J. Flannery, John C. McNeil, William P. Craig, William P. McFarlane, George J. Foster, Michael Leonard, Thomas F. Quinlivan, Jr., Joseph J. Carroll, Theodore Roberts.

Department of Charities—Overseers of the Poor—The Mayor, Dr. Wm. A. R. Chapin, J. Stuart Kirkham, William R. Thacker, Christopher G. Simpson. Agent, Edward I. White. Clerk and Bookkeeper, Jennie S. Lombard. Disbursing day, Thursday of each week. Office of the Board, Municipal Building; office hours, 9 a m to 5 p m.

Petroleum Inspector—George H. Powers.

Superintendent at Almshouse—Charles E. Hadsell.

Superintendent of Public Buildings—Hiram L. Dorman.

Water Commissioners—The Mayor, Edwin A. Blodgett, and Dr. George L. Fenn.

Superintendent of Water Works—Howard M. King.

Water Registrar—Alfred R. Hathaway; office, Municipal Building.

Collector of Water Rents—Charles A. Frazer; office, Municipal Building. Office hours, from 9 a m to 4 p m.

Inspector of Plumbing—F. W. Tower; assistant, Ernest G. Bates.

Agent of the Board of Health—William L. Young.

Board of Public Works—Fordis C. Parker, Frank G. Tobey, Napoleon E. Russell.

Fire Commissioners — William W. Tapley, Thomas J. Sheridan, Edward O. Davis, Charles B. Hitchcock, John D. Shuart.

Park Commissioners—Col. Stanhope E. Blunt, Nathan D. Bill, Charles Adams, Theodor R. Geisel, Dwight R. Winter.

License Commissioners—William M. Stevenson, chairman; George G. Tait, Hugh J. Donnelly.

Sinking Fund Commissioners—Robert O. Morris, A. B. Wallace, A. Willard Damon.

Board of Health—Edgar H. Guild, M.D., Health Physician; Philip V. Erard, Richard A. Rochford Clerk and Agent William L. Young

Police Committee—John J. Lester, Aime H. Cote, Leonard S. Stebbins, Eugene J. Sweeney, and Fred H. Clarkson.

Sealer of Weights and Measures—William Foster; Deputies, Ralph H. O'Malley, Charles B. Kingsbury.

SUBORDINATE OFFICERS

Fence Viewers—Evariste J. Boucher, Joseph A Garneau, Henry Asher.

Field Driver—Charles M Ladd.

Fish Warden—James P. Hatch.

Harbor Master—Charles T. Shean.

Inspector of Animals—Dr. Harry Lukes.

Inspectors of Lime—Daniel W. Mellen, Edwin T. Davis, William D. McKenzie, Patrick J. Mitchell, Morgan D. O'Connell, Timothy Shea, Maurice J. O'Connell, James J. Brennan.

Inspector of Milk and Vinegar—S. C. Downs.

Measures of Wood and Bark—Jesse M. Belcher, Philias L. Bissonnette, Charles F. Cooper, George D. Franklin, Isaac Lender, Charles H. Randall, Robert M. Sears, David I. Steele, William G. Tait, Ernest G. Gifford, Henry G. Robbins, George Duteau, Harry Fieldman.

Municipal Chime Ringer—Ernest Newton Bagg

Pound Keeper—Charles M. Ladd.

Measures of Lumber—Peter Borgatti, Joseph Ottain, Marsimo Piacentini, Edwin O. Dodge, Harry M. Hackett, Leon Palmer, William C. Stevens, Joseph Cantelli.

POLICE DEPARTMENT

Committee—Alderman John J. Lester, Chairman; Alderman Aime H. Cote, Councilmen Fred H. Clarkson, Eugene J. Sweeney, Leonard S. Stebbins.

Chief of Police—William J. Quilty; office, Police Building; salary, $4,000.

Deputy Chief—Henry M. Perkins; office, Police Building; salary, $2,750.

Captain of Detectives—Frank W. Quilty; salary $2,450.

Captains—Martin P. Costello, Charles A. Wade, and Edgar A. Littlefield; office, Police Building, salary, $2,350 each

Detective Lieutenants—John St. Ledger, James T. Raiche, James M. Daly, Daniel F. McCarthy, George H. Norris, Patrick J. Fenton, John McNeil, Joseph A. Murphy, Ernest P. Marble, Joseph D. Powers, Matthew J. Meade; salary, $2,150 each.

Lieutenants—Michael J. O'Brien and Michael Kennedy; salary, $2,150 each.

Detective Sergeants—John P. Fleming and George W. Bicknell; salary, $2,050 each.

Sergeants—Daniel J. Twohig, John L. Mahoney, Harley H. Blodgett, John A. Swift, Patrick J. O'Connor, Michael F. Egan, Edwin C. Holbrook, Charles W. Geary, John F. Donoghue, Frederick J. Runnells, John H. Dunleavy, Thomas Moriarty, William J. Hurley; salary, $2,050 each.

Matrons—Mrs Katherine Sheehan, Mrs. D. E. Flanagan; salary, $1,000 each.

Department Clerk—Anna A. Kelliher, $1,500.

Clerks—Helen R. Driscoll, salary, $1,170; Bertha M. Saunders, salary, $1,040; Katherine F. Collins, salary, $884.

Prosecuting Attorney—John H. Madden; salary, $2,250.

Electrician—Herbert H. Berry; salary, $600 per year.

Drill Master—Michael J. O'Brien.

Chauffeurs—Harry R. Button, Ellsworth C. Myers, Lyman B. Bullock, William J. Wall, Patrick H. Meleady, Edward F. Cullinan, Charles N. Stetson; salary, $5.27 each per day.

Janitors—Homer B. Smith, Michael J. Harrington, Thomas A. Pollard; salary, $25.66 per week.

Telephone Operators—Grace M. Conway, Esther W. Burlingham; salary, $936 each per year.

Patrolmen—Lewis H. Aldrich, Christopher J. Aspall, Harry R. Avery, John F. Bacon, William S. Bates, James S. Begley, Bernard J. F. Bergren, Raymond P. Bills, Patrick J. Bowler, Andrew P. Boyd, Clarence E. Bradway, Cornelius B. Brosnan, Neil Bryson, Lyman B. Bullock, Joseph A. Burke, Philip E. Burke, William P. Burke, Henry C. Butler Harry R. Button, Laurence P. Canning, Edward Carey, Llewellyn D. Carey, Ralph J. Carleton, A. H. Carrigg, John B. Carrigg, Fred A. Champous, Michael F. Clancy, Horace G. Clark, John P. Cleary, Arthur E. Clifford, James J. Collins, Edward J. Connelly, Raymond F. Connelly, Thomas F. Connery, John J. Connor, Jr., William H. Connor, John J. Crowley, Frederick Cullen, Edward F. Cullinan, Michael J. Curley, Andrew Curran, James F. Dagnan, Hugh J. Daly, James J. Donlin, James J. Donovan, Cornelius F. Dowd, Thomas Dowling, John A. Driscoll, John C. Driscoll, John P. Driscoll, Walter C. Eaton, William F. Edmonds, James E. Fahey, Charles M. Feeney, Michael J. Fitzgerald, Farrell J. Fitzpatrick, Michael Flannery, Thomas C. Fleming, Harry D. Foley, John J. Ford, Mitchel Frappier, Thomas F. French, Thomas P. Gaffney, Charles W. Geary, William F. Goldrick, William J. Grady, Alexander Gray, James P. Gray, Timothy J. Hallahan, John A. Hamberg, Lester C. Hammond, John W. Harrington, John

Hayes, George F. Henry, Jr., William J. Hogan, Ovila L. Huot, Jeremiah J. Hurley, John F. Hurley, Patrick M. Hurley, Maurice V. Karlstrom, Thomas Kavanaugh, Patrick J. Keane, Edward L. Keating, Patrick Keefe, Eugene F. Kelleher, Patrick Kennedy, Francis J. Kenney, Patrick J. Kenney, Daniel M. Keyes, Rolla C. King, Ernest C. LaFleur, Percy F. Laming, John Lamondia, Charles C. Learned, Joseph E. LeMoine, Thomas Lohan, William F. Lonergan, Charles T. Long, Daniel J. Long, John J. Long, Patrick J. Lovett, Dennis M. Lynch, George E Lynch, Patrick Lynch, John J. Maher, Lawrence V. Malone, John J. Maloney, Leon A. Maloney, Ward C Maranville, Ward E. Maranville, Peter J Marra, Charles Martens, John H. McDonald, Daniel J. McDonnell, Maurice P. McKenna, Peter McLelland, James J. McMahon, Frank J. McNeill, Patrick H. Meleady, Louis C. Miller, James Moriarty, John J. Moriarty, James J. Moylan, Charles J. Murphy, Thomas F. Murphy, Ellsworth C. Myers, James H. O'Brien, Michael J. O'Brien, Michael O'Connell, Thomas O'Connor, James O'Donnell. Jeremiah B. O'Leary, Charles G. O'Malley, Arthur H. Parker, James W. Pease, Alfred H, Penfield, Durham N. Pepin, Edward D. Pepin, Louis H. Pilon, Harold W. Poehler, William Pollock, William J. Pouliot, Michael C. Quinlivan, Paul H. Rice, George N. Riley, George F. Russell, Matthew P. Ryan, George Scott, Albert H. Shaw, Newman W. Sherman, Edward J. Slattery, Owen C. V. Sloan, Frederick P. Smith, Lovell S. Spaulding, Daniel W. Spellacy, Charles W. Stetson, John H. St. Ledger, Thomas C. St. Ledger, Daniel T. Sullivan, John E. Sullivan, John P. Sullivan, Michael F. Sullivan, Thomas F. Sullivan, William C. Sullivan, Edgar P. Tanguay, James G. Taylor, Albert J. Tessier, Victor M. Tetrault, Ernest G. Tourtellotte, Howard F. Tourtellotte, Thomas H. Tuohey, Patrick J. Tuttle, William J. Wall, Peter H. Walsh.

Reservemen—John A. Flanagan, Frank LaVoice, Cecil V. Bassett, Warren S. Fielding, Leonard E. Dorsey, Thomas J. Keating, James E. Goggin, Stephen B. Webster, Alfred L. Brouillet, Thomas Dunne, Michael Ashe, Paul L. Henry, Ralph J. Brennan, Ira E. Klase, John J. Connelly, Daniel J. Shea, William F. Marren, Michael A. Mitchell, John J. Flaherty, James V. Motherway, John J. Scanlon, Jr., Jeremiah F. Dowd, Daniel J. Sheehan, John F. Stack, Michael H. Smith, John E. Conway, Patrick J. Howard, George M. Dunn.

Policewomen—Mary F. Lathrop, H. Elizabeth O'Connor.

Retired—John H. Boyle, James C. Burke, Simon J. Connery, George L. DeForest, Thomas B. Drinan, E. Frank Goodwin, John Hall, Charles A. Haynes, Patrick J. McCallin, James N. Murtagh, John J. O'Malley, Thomas Ranney, James H. Rogers, Ernest Rosenberg, Edward P. Tilton, Charles M. Wright.

FIRE DEPARTMENT

The force at present numbers 319 men as follows: The chief, one deputy chief, six district chiefs, supt. of div. of fire alarm telegraph, one asst. supt. of div. of fire alarm telegraph, supt of div. of repairs, one bookkeeper, one clerk, 306 men; also the force at the United States Armory in case of emergency. One company located at Indian Orchard is not available for city fires. The whole apparatus of the dept. at present consists of eight chiefs' cars, three auxiliary squad cars, two motor runabouts and one motor truck for fire alarm use, five motor pumping engines, fourteen motor driven hose wagons, eight motor driven hook and ladder trucks, one water tower, two run-abouts, thirty-five thousand four hundred feet of two and one-half inch cotton rubber-lined hose, five thousand one hundred fifty feet of three-quarter inch rubber chemical hose, forty-three hand fire extinguishers, sixteen sleighs; fire alarm telegraph and telephone apparatus. The United States Armory equipment, consisting of one motor driven combination hose and chemical car, and one thousand feet of good cotton rubber-lined hose, may, by courtesy of the commandant, be called into service in an emergency.

Board of Fire Chiefs—Chief, W. H. Daggett; Deputy Chief, E. A. Kimball; District Chiefs, Burton Steere, J. R. Graves, Clarence E. Gesner, Arthur H. Strong, Herbert C. Root, Charles S. Taylor. Chief's office, at Headquarters Building, 86 Court. Office hours: 11 to 12 a m, 2 to 3 p m.

Div. of Fire Alarm Telegraph—Supt., Herbert H. Berry; Asst. Supt., John M. Safford.

Div. of Repairs—Supt., Charles J. Clark.

Hose Company, No. 1—Located at 86 Court. Electric driven combination hose and chemica car.

Hose Company, No. 2—Located on North cor. Patton. Electric driven combination hose and chemical car.

Engine Company, No. 3—Located at Oakland cor. Dickinson. Seagrave motor pumping engine, and motor driven combination hose wagon.

Engine Company, No. 4—Located on Walnut. Seagrave motor pumping engine. Motor driven combination hose and chemical car.

Engine Company, No. 5, with Hook and Ladder, No. 5—Indian Orchard. Seagrave motor pumping engine, motor driven combination hose and chemical car and motor driven ladder truck.

Hose Company, No. 6—Located at 25 Mill. Motor driven combination hose and chemical car.

Hose Company, No. 7—Located on Chestnut. Motor driven combination hose and chemical car.

Engine Company, No. 8—Located at Winchester sq. Knox motor pumping engine. Motor driven combination hose and chemical car.

Engine Company, No. 9—Located on Armory. Seagrave motor pumping engine. Motor driven combination hose and chemical car.

Hose Company, No. 10—Located cor. North Main and Hooker. Motor driven hose and chemical car.

Hose Company, No. 11—Located on Plainfield. Motor driven combination hose and chemical car.

Hose Company, No. 12—Located at 56 Margaret. Motor driven combination hose and chemical car.

Hose Company, No. 13—Located cor. Pine and Cedar. Motor driven combination hose and chemical car.

Hook and Ladder Company, No. 1—Located on Court. One aerial ladder truck, fully equipped. Motor driven. One water tower driven by motor tractor.

Hook and Ladder Company, No. 3—Located on Oakland. One gasoline motor aerial ladder truck, fully equipped.

Hook and Ladder Company, No. 6—Located on Mill. One gasoline motor aerial hook and ladder, fully equipped.

Hook and Ladder Company, No. 8—Located at Winchester Sq. One electric aerial ladder truck, fully equipped.

Hook and Ladder, No. 10—Located cor. North Main and Hooker. Electric aerial ladder truck.

Hook and Ladder, No. 13—Located cor. Pine and Cedar. One aerial ladder truck, motor driven.

Auxiliary Squad A—Located at Chestnut street station. Knox squad wagon, gasoline driven, carries eight men, extinguishers, and axes.

Auxiliary Squad B—Located at Walnut street station. Knox squad wagon, same as Squad A.

Springfield Armory Corps—Located at United States Armory. One motor driven combination hose and chemical car. The company attached to this apparatus includes the soldiers and employees of the Armory, under the direction of the post fire marshal Lieut. H. A. Willis Ordnance Dept., U. S. A. Warrant Officer, A. Poyet, is assistant post fire marshal. The Armory Corps does not respond to all alarms, but through the courtesy of the commandant Springfield has its services in an emergency.

Wages and salaries of company members are as follows: per day,—Engineers, $5.46; Permanent hose and ladder men, Grade A, $5.27; Grade B, $4.99; Grade C, $4.71; Captains, $2,350 per annum; Lieutenants, $2,150 per annum.

FIRE ALARM TELEGRAPH

Keys on all boxes

12—Union and Schoo
*123—Smith and Wesson
*125—Fisk and Walker Mfg. Co.
13—State and Spring.
132—Spring n Frost
133—High n School
*135—U. S. Armory
14—Spring and Worthington
142—Pearl and Byers.
143—Pearl n Federal
15—Salem and Mattoon
152—Chestnut opp Bridge
16—Worthington and Kibbe av
161—Worthington opp Autumn
17—State and Walnut
18—State and Oak
*182—National Papeterie Co
19—Union and Mulberry
192—Union and Ridgewood ter
2—Main opp Taylor
21—State and Main
*213—Tapley Building
214—Willow and Cross
23—Sanford and Market
231—Main and Elm
24—Main and Pynchon
25—Dwight and Harrison av
251—Chestnut and Worthington
253—Bridge and Dwight
254—Court and Dwight
26—Main opp Hillman
27—Water and Fort
271—Water and Bridge
*273—Myrick Building
*274—Springfield Breweries Co
*275—Myrick Building
28—Vernon and Broadway
29—Water and Elm
*291—Springfield Gas Light Co
3—Main opp Lyman
31—State and Chestnut
*312—City Library
*314—St Michael's Cathedral
32—Maple and Central
321—Maple and Mulberry
324—Maple opp Park
34—Main opp Central
341—Main and Norwood
342—Main and York
343—Saratoga and Niagara
35—Main and Howard
351—Morris and Dale
352—Main and Wilcox
36—Water and Howard
*364—United Electric Light Co
37—Water and Margaret
38—Water and Lombard
381—Water and Broad
39—Broad and Hanover
4—Taylor opp Powell av
41—Main and Cypress
*412—U S Envelope Co
*413—Cooley Hotel
42—Main and Emery
421—Main and Holyoke
*423—Street Railway Office
43—Main and Sargeant
431—Main opp Church
45—Fulton and Emery
451—North and Ferry
452—North and Congress
453—North and Tenth
46—Fulton and Seventh
461—Fulton and Plymouth
462—Plainfield and Lowell
4621—Plainfield and Newland
463—Plainfield and Rowland
4631—Plainfield and Division
465—Plainfield and Laurel av
4651—Fisk and Abbe avs
47—Main opp Osgood
471—Main and Arch
472—Birnie av and Huntington
473—Birnie av and Medford
475—Birnie av and Douglas
476—Birnie av and Walter
48—N. Main St Fire Station
*481—Birnie Paper Co.
*482—Holyoke Card and Paper Co.
*483—Wason Mfg. Co.
484—Main and Portland
*485—Stebbins Mfg. Co.
49—Main and Wason av
491—Main and Alfred
*4912—American Bosch Magneto Corp.
4913—Main and Grace
*492—N. E. Russell's Shop
493—Fisk and Demond avs
5—Main and Worthington
51—Bay n Sherman
512—Bay opp Marion
5121—Bay opp Oak Grove av
5122—McKnight and Bowles
5123—Bay opp Dawes
513—Bay n Westminster
52—St. James av n Thompson pk
521—St. James av and Westminster
*522—U. S. Armory Magazine
53—St. James av and Florida
531—St. James av opp Bowdoin
54—Worthington and Armory
56—Worthington and Thompson
561—Worthington and Bowdoin
*562—Standard Oil Co
57—Winchester sq
*571—Hendee Mfg. Co.
*572—Hampden Lumber Co.
573—State and Pleasant
574—State opp Hancock
58—Princeton and Amherst
581—St. James av opp Wellesley
59—St. James av n Dorchester
*591—The Harley Co., Page blvd
*592—Westinghouse Electric & Mfg. Co., Page blvd.
*593—Rolls-Royce of America Inc., Page blvd.
*594—The Harley Co., Fresno
595—Page blvd c Duryea
6—Main and Bridge
61—Mill and Locust
612—South and Boulevard
613—Fort Pleasant av and Park
6131—Belmont av n Woodside ter.
614—Fort Pleasant av and Riverview ter
6141—Belmont av n Bellevue av
615—Mill and South
62—Belmont av opp Keith
621—Belmont av n Garfield
623—Belmont and Beaumont avs
624—Oakland and Orange
6241—Orange and Earl
625—Dickinson and Euclid av
6251—Dickinson opp Johnson
63—Sumner av and Long Hill
631—Long Hill and Cherryvale av
632—Firglade av n Pineywoods av
634—Florentine Gardens
635—Sumner av and ft Pleasant av
664—Sumner av and Randolph
641—Sumner av and Kenwood ter
6411—Commonwealth av n Trenton
6412—Commonwealth av and Washington
642—Belmont av and Walden
6421—Dickinson opp Hollywood
6422—Dickinson opp Biltmore
643—Belmont av and Lyndale
644—White and Longfellow ter
645—Belmont av and White
65—Garfield and Churchill
651—Park av and Mountainview
652—Sumner av n Greenleaf
67—Belmont and Sumner avs
671—White and Sumner av
6712—Sumner av n Trinity ter
6713—Sumner av and Rockland
672—White and Scott
6721—White n Rupert
673—Grenada ter and Ventura
6731—Dickinson opp Alderman
6732—Grenada ter and Pomona
674—Sumner av and Lester
68—White and Orange

681—Allen and Orange
6812—Ranney n Johnson
682—Allen east N. E. R. R. tracks
69—Allen and White
7—Liberty and Chestnut
71—Chestnut and Springfield
712—Springfield opp Shefford
713—Hamburg and Rimmon av
714—Atwater Glen
72—Chestnut and Alexander
721—Armory and Napier
73—North and Jefferson av
731—Chestnut and Lexington av
*732—Springfield Hospital
74—Chestnut and Prospect
741—Carew and Armory
742—Liberty and Chicopee road
7421—Liberty and Phoenix
743—Liberty and Woodmont
7431—Carew and Newbury
744—Armory opp Wait
7441—Carew n Parkside av
75—North and Ringgold
751—North and Bond
*752—Dexter's Bakery, Bond
76—Chestnut and Carew
*761—Mercy Hospital
*762—Sacred Heart Church
763—Massasoit and Massasoit pl
*77—West Box Shop
771—Liberty and Genesee
78—Chestnut opp Greenwood
781—Cass and Linden
782—Franklin and Vinton
79—Liberty and Cass
791—Liberty opp Heywood av
*7911—Bay State Storage Co.
794—Liberty and Armory
795—Liberty and Grover
796—Springfield and Crestwood
8—Taylor and Dwight
81—Walnut and Oak
812—Walnut and Union
813—Walnut and King
82—Walnut and Cedar
83—Walnut and Hancock
84—Lincoln Hall
*841—Water Shops, U. S. Armory
85—Central and Spruce
851—Central and Hancock
86—Central and Pine
87—Maple and Pine
89—Maple and Mill
891—Orange and Dickinson
9—Lyman and Chestnut
91—Cambridge and Burr
92—Wilbraham rd and Homer
921—State n Am. International College
923—Wilbraham rd and Colonial av
924—Wilbraham rd and Benton
93—State and Reed
*931—City Almshouse
9311—State opp Ionia
9312—State opp Balis
9313—Boston rd n Jasper
9314—State and Boston rd
*932—Springfield Breweries Co., Highland Branch
933—State and Dearborn
934—State and Benton
94—Wilbraham rd and Rutland av
941—Wilbraham rd n Westford av
95—Wilbraham av and Beverly
96—Hancock and Quincy
961—Hancock and King
962—Stebbins and Union
964—Lebanon and Prince
97—Pendleton and Eastern avs
972—King and Logan
973—King and Westford av
98—Alden and Eastern av
981—Alden and Hickory
*Private box

Keys are in the hands of the police, board of engineers, and bank watchmen.

FIRE SIGNALS

Second alarm—repeat the box.
Third alarm—three blows and repeat, followed by one blow (3, 3, 1).
General alarm—ten(10) blows calls the entire department, and is a signal that the apparatus at the U. S. Armory is needed.
Militia call—fifteen (15) blows and repeat.
Dismissal signal—two (2) blows.

FIRE ALARM TELEGRAPH

Indian Orchard

4—Oak and Parker
5—Worcester and Pine
6—Main and Myrtle
2—Parker opp Playground
12—Main and Parker
21—Oak opp Bay rd
23—Berkshire av n Ball Park
24—Main opp Indian Leap
25—Main and Oak
26—Oak and Suffolk
27—Main and Cedar
3—Chapman Valve Mfg Co
31—Essex and Pasco Road
35—Hampden and Chestnut
36—Oak opp Franklin
*361—Fiberloid Corp
43—Main and Lyons
7—South and Healey av

Two blows indicate still alarm
One blow indicates fire out or under control.

MUNICIPAL WATER WORKS

The works are in charge of a Board of Water Commissioners, consisting of Edwin A. Blodgett Chairman; Dr. George L. Fenn, Mayor Edwin F. Leonard, ex offico; Howard M. King, supt.; Leland G. Carlton, asst supt; Alfred R. Hathaway, clerk and water registrar; Elbert E. Lochridge, chief engineer. Officers, Municipal Building, Court. Service Building, 71 Colton Office hours 9 a m to 5 p m ;Saturdays, 9 a m to 1 p m. Telephones:office hours, River 6100, day and night (trouble calls and emergency), River 6800. The supply of water is taken from the Westfield Little River watershed, situated principally in the towns of Blandford, Granville, and Russell, and by means of the following storage structures:—

	Capacity in Gallons
Borden Brook Reservoir (impounding),	2,500,000,000
Intake Reservoir (diverting),	40,600,000
Sedimentation Basin (before filtering),	38,700,000
Provin Mountain Reservoir (after filtering),	17,000,000
Total,	2,596,300,000

The former supply from impounding reservoirs in Ludlow and Belchertown is also retained at present for town of Ludlow and for emergency uses, and, with its storage capacity of 1,434,218,000 gallons, makes an aggregate available storage capacity of 4,030,518,000 gallons.

Range of pressure on mains for day and night as follows: Main street level, maximum, 147 pounds, average, 140 pounds. Hill section level, maximum, 87 pounds, average, 80 pounds.

The entire supply of city water to any premises is furnished by meter only and at meter rates: the necessary meters are installed by the water works at the expence of the consumers for the initial cost of the meters and connections only.

The cost of ordinary care and repairs of all meters is borne by the water works; the cost of unusual repairs (necessitated by freezing, hot water, etc.) due or attributable to any carelessness or neglect on the part of the consumer, will be charged to the consumer or owner.

Meter Rates

Subject to all rules and regulations in force
Rates for General Uses

For each 100 cubic feet (748 gallons) of water consumed on each independent premises (so called), when registered by meter, the rates shall be as follows:

For the first 5,000 cubic feet or less per quarter, at 22 cents per 100 cubic feet (equivalent to about 30 cents per 1,000 gallons).

For all excess over the first 5,000 cubic feet per quarter, at 5 cents per 100 cubic feet (equivalent to about 7 cents per 1,000 gallons).

Subject to the following minimum quarterly charges:

(a) Single dwellings, and double houses or blocks consisting of two or more ground-floor single-tenement sections, each tenement not less than $2.00 per quarter.

(b) Tenement houses, apartment blocks, etc., each tenement not less than $1.50 per quarter.

(c) Business blocks, manufactories, elevators, motors, each bill for each independent premises, not less than $2.50 per quarter.

Special Rates for Large Quantities

(a) For Elevator Uses—Where the total use for operating one or more elevators on each independent premises (so called) amounts to 33,000 cubic feet or more in any one quarter, and is metered and billed independently of all other uses, then the rate of 22 cents per 100 for the first 5,000 cubic feet is eliminated, and the entire quantity charged at the rate of 5 cents per 100 cubic feet; but no bill computed under these provisions shall be rendered at less than $25.00 per quarter.

(b) For General Uses—Where the total or aggregated use for one independent premises (so called) amounts to 750,000 cubic feet or more in any one quarter, the rate of 22 cents per 100 for the first 5,000 cubic feet is eliminated and the entire quantity charged at 5 cents per 100 cubic feet.

When a meter from any cause fails to register the consumption of water, the quantity shall be estimated and the charge made based upon the registration by meter when in order.

All bills due the City on account of the water works shall be payable at the office of the City Collector, Room 137, Municipal Building, Court and Pynchon streets, within thirty days from date of bills.

Inquiries and claims for correction should be made at the office of the Water Registrar, Room 319, Municipal Building.

SCHOOL DEPARTMENT

School Board—Edwin F. Leonard, Mayor, Chairman, ex officio. At Large, Ralph W. Ellis, Jr.; Ward 1, Frederick A. Bassette; Ward 2, Timothy J. Collins; Ward 3, Chester T. Neal; Ward 4, Mrs. Jeanne J. Starr, Ward 5, Charles H. Angell; Ward 6, Franklin A. Latimer; Ward 7, George H. Foss; Ward 8, Chester S. McGown; Sec., Bertha M. McConkey.

Supt. of Schools—James H. Van Sickle. Office, Administration Building. Office hours, school days, from 12 m to 1 p m; Saturdays, from 10 a. m. to 1 p. m.

Asst. Supt. Elementary Schools and Kindergartens—Bertha M. McConkey. Office ,Administration Building. Office hours, school days, from 12 m to 1 p m; Saturdays, from 11 a m to 1 p m.

Chief Clerk—Fred L. Ward. Office Administration Building. Office hours: 8.30 a.m. to 5 p.m. Saturdays, 8.30 a.m. to 1 p.m.

Clerks—Edwina A. Miller, Marie C. Hayes, Rubie M. Perkins, Mrs. Ada B. Clapp, A. Leota Pinney, Emily L. Coe, Anna F. Leonard, Florence J. Lyon, Anna D. Grant, Charles A. H. Parker, Murray R. Parker.

Attendance Officers—John A. Parker; assts., Harry E. Handy, H. A. Killmer, Leonard W Knight, Edwin R. Lampshire. Office, Administration Building. Office hours, 12.30 to 1.30 p.m.

Director of Psychological Laboratory—Dr. George E. Dawson, Blake House, rear City Library.

Supt. of Buildings—Hiram L. Dorman. Office Administration Building. Office hours, 10.30 a.m. to 12 m.

Clerks—Frank J. Downey, Catherine E. Goggin.

SCHOOLS

Junior College—William C. Hill, Director; Marjorie R. Latimer, Registrar.

The instruction in the Junior College is given by members of the faculties of the three high schools.

The Supt of Schools, High School Principals and Heads of Department, and Supervisors of special subjects are members of the Junior College Faculty in an advisory capacity.

CENTRAL HIGH SCHOOL—State bet. Maple and School. William C. Hill, Prin; Edith H. Abrams, Science; Dorothy Alden, Substitute, English (part time); Robenia F. Anthony, English; Grace L. Bell, Head of Art dept.; Ralph P. Boas, Head of English Dept.; David H. Brown, History; Dora Brown, Physical Education (Girls); Rose L. Buckley, Asst. Art Dept.; Theodore F. Bullen, Physical Education (Boys); Lucy H. Chapman, English; Arthur C. Curtis, English; Bertha T. Davis, History; Marion E. Dunbar, English; Raymond E. Fenner, English; Mrs. Harriet Fish, Substitute, English, History; Elizabeth Gammons, Latin; Signhild V. Gustafson, French; Mary E. Hadley, Latin; Barbara M. Hahn, English; Clarence M. Hall, Head of Science Dept.; Frank Y. Hess, Science; Isabel M. Kagwin, French; Ethel L. Keith, Latin; Frances H. Kingsley, Latin, Greek; Allen H. Knapp-Head of Mathematics Dept.; Marjorie R, Latimer, Social Economics and Office Super. visor; Jessie M. Law, Head of History Dept.-Elizabeth O. P. Lewis, French; Georgia E; Lyon, Mathematics; Elizabeth S. Magay. French; Harriet W. Marr, History; Walter V, McDuffee, Head of Classics Dept.; Lina J. Michael, French; Marion C. Murphy, Mathematics; Lyman B. Phelps, Science; Mary L. Regal, Music Appreciation and Harmony; Emilie de Rochemont, Latin; Robert W. Rosenberg, Latin, Soanish; Mrs. Grace L. Russell, French; Edwin E. Smith, English; Leland W. Smith, Substitute, Mathematics; Frances E. Thompson, French; Harold M. Vanderbilt, Head of Modern Language Dept. Helen W. Wheeler, German; Josephine A. White, History; Alice M. Wing, Latin; Ellen A. Winslow, Mathematics; Mary H. Woodbury, Mathematics; E. Elizabeth Stone, Clerk; Mrs. Florence W. Buzzell, Matron; Mrs. Dorothy B. Mulroney, Accompanist; Mrs. Mary C. Campbell, Director of the Lunch Dept.; Agnes Mansfield, Asst. Director of Lunch Dept.; Susan R. Scott, Clara A. Snell, Mrs. Elizabeth K. Van Sickle, on leave of absence.

HIGH SCHOOL OF COMMERCE—Opp. U. S. Armory—Carlos B. Ellis, Prin.;*Beatrice L. Allen, Commercial Art; Genieve M. Allen, English; *Frances C. Blakeman, English; Grace Bigelow, French; Irene H. Brown, History, Economics; Mrs. Louise M. Bullman, Typewriting; Charles A. Campbell, Head of Stenographic dept.; James L. Clancey, Bookkeeping; Natalie Clark, Stenography, Typewriting; Anna S. Danforth, Stenography, Typewriting; Eleanor P. Davis, Office Routine; Bernice W. Dearborn, English; *Anne C. Donlan, English; Roland A. Esbjornson, Physical Education (Boys); Bessie L. Fisher, Physical Education (Girls); Helen G. Flynn, French; F. Herman Fritz, Head of English dept.; Edith A. Grant, Stenography; Alice L. Halligan, History; Marion E. Hart, Geography, Stenography; Sarah A. Hillman, Office Routine, Civil Service; Dorothy Hutchinson, Asst. Physical Education (Girls); *Harriet M. Johnson, English; Howard C. Kelly, Head of Science dept.; *Christine L. Lewis, Algebra, Latin, History; Helen M. Lynch, Spanish; Will W. Macalpine, Bookkeeping, Office Routine, Penmanship; *Edith F. Marsden, Art; William C. Masters, Bookkeeping, Commercial Law, Penmanship; Madeline E. Maurer, English; Guy D. Miller, Head of Business dept.; Hazel K. Miller, Commercial Geography; Charles H. Oswald, Science; Ralph C. Parmenter, Commercial Geography; *Emma M. Pattillo, Sewing, Physics; Mabel F. Peabody, Stenography, Typewriting; Warren E. Potter, Commercial Law, Bookkeeping; Charles T. Powers, Bookkeeping, Commercial Law; Edward M. Purinton, History, Economics; *George S. Reed, Woodwork, Mechanical Drawing; Bernice I. Roberts, Asst. in Typewriting; Jennie M. Roberts, English; Etta Sinsabaugh, History; Augustus H. Smith, Head of History and Economics dept.; *Stanley O. Smith, Penmanship, Commercial Law, Merchandising; Donald D. South, Physics; Donald B. Stevens, Physics, Chemistry; Marion F. Stibbs, Stenography; Julia W. Strong, History; Hamilton Torrey, *Mrs. Elizabeth S. Ullrey, Mabel E. Wales, English; Eleanor M. Walker, Typewriting; Gilbert C. Walker, Bookkeeping; Mrs. Theresa W. Williams, English; Ruth E. Wragg, Asst. Physical Education (Girls); Alice F. Danforth; School Secretary; Helen M. Humberston, Clk, Mrs. Dorothy B. Mulroney, Accompanist; Mrs. Marian C. Chesson, Nurse; Mrs. Mary C. Campbell, Director of the Lunch dept.; Agnes Mansfield, Asst. Director of Lunch dept. *Junior High School work (part time). Gladys F. Palmer, Mrs. Helen P. Rideout, Louise F. Sawyer, Ruth W. Sykes, John A. Veile, J Gordon Wootton, on leave of absence.

Auxiliary Classes—Doris Hodgson, Immigrant Education (Adults); Mrs. Anna S. Hopkins (part time), Asst. Immigrant Education (Adults); Sylvia Demming (part time), Asst. Immigrant Education (Adults); Carolyn M. Lewis, Language Auxiliary (Girls); Mrs. Esther B. Stebbins, Language Auxiliary (Boys).

TECHNICAL HIGH SCHOOL—Elliott n State—Charles F. Warner, Prin.; William M. Abbott, Wood Work; Burton A. Adams, Director of Shops, Business Agent; J. Hawley Aiken, Physics; A. Caro Balcom, Foods; Lilian A. Bolster, Spanish, French, German; Jessie M. Bourn, History; Harold P. Brown, Forging; Frederick A. Calkin, Mechanical Drawing; Eleanor Carr, French, Spanish; Charles A. Cockayne, Head of English dept.; S. Everett Cook, Mathematics; Helen Daniels, Physical Education (Girls); Joseph J. Davidson, English; Alexander D. Davis, Mechanical Drawing; Henry O. Dresser, Physical Education (Boys); Edwin A. Finch, Roland V. Fitzroy, Wood Work; Edward H. Goodrich, Head of Science dept.; David E. Greenaway, History; Agnes A. Hahn, Mathematics; Ruth M. Hamrick, Clothing; Elsie W. Helmrich, German, English; Earle J. Hesselton, Mechanical Drawing; Nellie B. Hill, Mathematics; Buel A. Hitchcock, Mechanical Drawing; Edward E. Holton, Machine Shop; Mrs. Florence F. Howes, Mathematics; Fred W. Hutchinson, Science; Mary L. Jackson, Cyrus W. Jones, English; Mrs. Lena E. Jordan, Design; M. Marcus Kiley, Chemistry; John H. Klaren, Head of Modern Language dept.; Ernest E. Larrabee, Science, Mathematics; Alfred R. Lincoln, Chemistry; Mabel M. Lutes, Head of Home Economics dept.; Raymond E. Mackenzie, Mechanical Drawing; Annette B. MacKnight, English; Harry B. Marsh, Head of Mathematics dept.; Henry A. Morgan, Physics; John A. Nielsen, Metal Work; Raymond E. Parker, Mathematics; Alice A. Puffer, French; Madge E. Richmond, Mathematics; Mrs. George B. Robinson, English; Mary L. Sawyer, Head of History dept.; Gertrude E. Sherman, French; Mrs. Lydia Smith, Design; Robert J. Spence, Machine Shop; Sadie J. Swenson, Clothing; Mabel H. Talcott, History; Chester L. Thorndike, Head of Mechanical Drawing dept.; Frank V. Uhrig, History; Amy L. Wallon, Mary A. Weaver, English; Eugenia Wilson, Foods; Walter G. Wood, Machine Shop Practice; Hazel Young, Chemistry; Leta Young, English; Mary E. Hart, School Sec.; Rena E. Bradley, Clerk. Mrs. Dorothy B. Mulroney, Accompanist; Mrs. Mary C. Campbell, Director of the Lunch dept.; Agnes Mansfield, Asst. Director of Lunch dept.; Theodora M. Carrell, Mary C. Clune, Anne J. Dudley, Maria Wulff, on leave of absence.

VOCATIONAL SCHOOL—32 Spring—George A. Burridge, Director; James H. Hill, Emil J. Fasser, Thomas J. Morrison, Paul H. Phillips; John E. Thomas, Harry W. Tuttle, Machine Work; Carl A. Johnson, Harry T. Perry, Clarence L. Smith, Cabinet Making; Thomas L. Flynn, Pattern Making; James D. Long, Drafting; Clayton E. Bliss, Electricity; John J. Mack, Printing; Charles B. Rose, William J Clancy, Philip Fox, Academic Work; Mildred A. Newton, School Sec.

CONTINUATION SCHOOL—95 Main—Carroll W. Robinson, Director; Henry Heim, Drafting; Harry LaBroad, Machine Shop; George F. Mack, Printing; William McLaren, Wood Work Harold W. Schellenger, David R. Spence, Academic Work; Mrs. Margaret C. Ells, Head of Girls' Division; Marguerite A. Flaherty, Home Economics; Louise V. Menard, Commercial Work; Helen I. Tolman, Home Economics; Mrs. Clara M. Bush, Cora M. Gerken, Boys' General Auxiliary, Anna C. Sheehan, Sec.

ACUSHNET AV. SCHOOL—Elementary—Cor. Main and Acushnet av—Alice E. Ramsdell, Prin.; Agatha C. Pendergast, Asst.; Helen C. Sharpe, Edith R. Barr, Grace I. Burke, Alice A. Johnson, Anna E. Alderman, Mabel L. Bradford, Edith B. Robson, Clarinda C. Kibbe, Edna B. Woodworth, Helen F. Moulton, Mary E. Trelease, Alice F. Howland, Elizabeth Bangs, Edith F. Gould.

ALDEN ST. SCHOOL—Elementary—Alden n junc Walnut and Hancock—Rosa M. Bowker, Prin.; Elizabeth Frothingham, Clara E. Harrington, Carrie E. Coe.

ARMORY ST SCHOOL—Elementary—Armory n junc with Liberty—Henry E. DuBois, prin.; Hazel L. Packard, Florence M. Abbe, Effie M. Wilcox, Gladys J. Taber, Gertrude E. Gritzmacher, Alice M. Dunleavy, Mildred E. Wells, Mattie J. Gillette, Mildred MacCallum, Judith H. Johanson, Mary F. Leach, Mildred A. Billings, Lillian M. Hapgood, Blanche C. Follansbee, Rose I. Dostal, Nellie L. Harty, Catherine E. Maybury, Hermine T. Cowles, Anna M. Dwyer; Mary I. Kernan, Grade Auxiliary; Emma B. Battis (part time), Physical Education (Girls); M. Lesley Stent (part time) Physical Education (Boys); Ethel A. Hammersley (part time), Manual Arts; Alma J. Frerichs (part time) Art; Jennette E. Abbe, Kindergarten; Grace S. Campbell and Helen C. Vail, Asst. Kindergarteners.

BARROWS SCHOOL—Elementary—Oak near junct. with Walnut—Mary C. Welch, prin.; Elva M. Worthing, Elvene E. Taylor, Marion L. Bartlett, Mary L. Keig, Merle H. Gay, Hannah E. Lawless, Elizabeth B. Underwood, Rose C. Healy, Grace E. Knapton, Alice M. Ray, Jennie S. Perry, Grade Auxiliary; Ethel A. Hammersley (part time) Manual Arts.

BOSTON RD. SCHOOL—Elementary—Boston rd. n Jasper—Pearl A. Southmayd, Prin.; Ruth K. Skelton, Rose E. Danshevsky, Blanche Stebbins, Mrs. Hope C. Southwick.

BRIGHTWOOD SCHOOL—Elementary—Cor. Plainfield and Abbe av., Brightwood—Allie G. Axtelle, prin.; Mrs. Emily C. Gray, Ina D. Dabb, Gertrude C. Davis, Margaret G. Kirby, Allison I. Kirk, Genevieve V. Dowling, Grace P. Hatch. Claudiz Schmidt Neva W. Nash, Alice A. Kendall, Ruth L. Colton, Mrs. Florence B. Anderson, Edna C. Atwater, Kindergartner; Ethel E. Fox and Anna E. Williams, Asst. Kindergartners; Sarah R. O'Brien, on leave of absence.

BUCKINGHAM SCHOOL, Junior High.—Winchester sq. Arthur P. Irving, Prin.; Fannie E. Frost, Principal's Asst.; Susan C. Dowd, Mrs. Jean M. Ashton, Edith Green, H. Mildred Holden, Margaret P. Higgins, Grace M. Reed, Helen L. Whitney, Mary E. Bloomer, Marion G. Viets, Edith P. Farnsworth, Mrs. Mabel P. Bowles, Florence V. Miller, Maud M. Stoddard, Mary A. Gleason, Mary E. Flaherty, Katherine F. Waters, Susan L. White, Vella I. Phelps, Nellie L. Warner, Mary V. Leary, Mae G. Anderson, Irene M. Horrigan, Bessie Wray, Alma Bowles; Adele J. McConachie, Arithmetic, Penmanship; Mrs. Doris R. Stearns, Penmanship; Lewis O. Richardson, James T. Bannon and Frederick S. McClement, Manual Arts; Ralph W. O'Rourke, Printing; Mary D. Banks, Louise Patten, Cooking and Sewing; Mary E. Robbins, Sewing; Elsa M. Jaede, Katherine McGovern, French; Mrs. Rhena W. Tapley, Latin; Mary L. Eaton, Laura E. Young, Art; Ethel L. Whitehouse, Physical Education (Girls); Hubert E. Coyer, Physical Education (Boys);

CAREW ST SCHOOL, Elementary.—Carew n Main. Margaret C. Bickett, Prin.; Hazel M. Ferguson, Olive A. Starkweather, Francis E. Collins, Georgiana Parnell, Marguerite C. Buswell, Helen M. Benson, Catherine Kelly, Mrs. Marjorie B. Torrey, Minnie B. Ball, Grace M. Parkinson, Edith A. Plummer, Rachel M. Packard, Ida J. Rich; Laura C. Morton, Kindergartner; Mary E. Mellen, Asst. Kindergartner.

CENTRAL ST. SCHOOL, Junior High and Elementary.—Cor Central and Spruce. Arthur T. Talmadge, Prin.;

Junior High: C. Hope Bolton, Pen.; Susie E. Jewell, Mary F. Pomeroy, Louise Bellows, Minnie A. Brosnan, Rebecca L. Harding, Mary F. Healy; Thomas J. Coonan, Printing ,Manual Arts; M. Joseph Heenehan, ManualArts; Janet G. Banks, Cooking and Sewing; Mrs. Katherine L. Vaughn, French and Latin; Alma J. Frerichs (part time), Art; Robert Stone (part time), Physical Education (Boys).

Elementary: Mrs. Mary D. Callahan, Clara A. Farrell, Emily E. Bemis, Mrs M. Etta Adams, Mattie H. Wiley, Mary A. Dailey, Helen V. Buguey, Lida E. Noyes, Mrs. Jean R. Irwin; Mrs. Helen T. McGuinnis, General Auxiliary; Minnie Fuchs, Special Auxiliary; Lucy F. Brown, Kindergartner; Mabelle C. Chapman, Asst. Kindergartner.

Mary A. Curtis, On leave of absence.

CHARLES ST SCHOOL, Elementary—Franklin head of Charles. Alice E. Childs, Prin.; Minna Wilkinson, Ethel F. Jackson, Lucy J. Mack.

CHESTNUT ST SCHOOL, Junior High.—Chestnut n. Prospect. Albert Candlin, Prin.; Mrs. Flora S. Allbe, Principal's Asst.; Elizabeth P. Dame, Sarah P. Durkee, Grace A. Puffer, Bird M. Albee, Maybelle C. James, Emma E. Campbell, Helen E. Steele, Mary A. Greenwood, Christina A. Lund, Ethel R. Coleman, Hortense E. Spaulding, Katherine Ferris, Mary H. Garvey, Sarah A. Parsells, Florence M. Quilty, Helene G. Tierney, Doris M. Dixon, Ida A. Ross, Helen A. Buck, Eva J. Lafond, Dorothea Clark, Mrs. Isabel D. Harding, Elsie E. Willard, Nora A. Donohue, L. Jean Small, Ellen J. Campbell, Lillian M. Rush, Edith M. Peckham, Marjorie A. Miller, Mary A. Quick, Eleanor Keough, Lila F. Krogman, Kathryn H. Cunningham, H. Elizabeth Phelps, Florence E. Crosier, Bessie M. Huckins, Grace E. Thompson; Warren E. Lawrence, Alvin D. Thayer, Francis J. Whelan, Manual Arts; Henry Tomlinson, Printing; Amanda B. Petty, Anna Iverson, Cooking; Mrs. Alice W. Thayer, Bernice White, Sewing; Helen L. White, Ruth C. Robinson (part time), French; Mabel L. Welcker, German; Anna E. Powers, General Science; Elizabeth K. Woodworth, Ruth E. Streeter, Music; Caroline K. Jones, Bernice Otis, Bessie R. Allen, Art; Fred C. Hill, Wesley G. Spencer, Physical Education (Boys); Mrs. Frances A. Shea, Florence C. McGann, Physical Education (Girls).

Harriet J. Hewitt, On leave of absence.

DRY BRIDGE SCHOOL, Elementary, Ungraded—St. James circle n. B. & A. R. R. Mrs. Mildred H. Nichols.

EASTERN AV. SCHOOL, Elementary—Cor. Eastern av., and Alden. Georgiana A. Hodskins, Prin.; Mildred K. Daisy, Asst.; Grace G. Knight, Ruby Budd, Ellen S. Wilkinson, M. Helen Newton, Murle A. Corson, Christine J. Pease, May L. Price, Kindergartner; Emily L. Carpenter, Asst. Kindergartner; Minnie E. Dunbar, On leave of absence

EAST FOREST PARK SCHOOL, Elementary —Cor Allen and Whittum av. Edna B. Harmon, Mrs. Frances K. Deland.

EAST MAIN ST. SCHOOL, INDIAN ORCHARD, Elementary—Main, Indian Orchard. Ellen E. Morrissey, Prin.; Mary F. White, Asst.; Gladys L. Cushman, Rosetta H. Bergeron, Ethel M. Bowen, Mrs. Anna F. Cowan, Jessie R. Henderson, Marion E. Ketcham, Rachel B. Jenks, Kindergartner; Mrs. Beula V. Goddard, Asst. Kindergartner.

EAST SPRINGFIELD SCHOOL, Elementary —Ardmore. Mrs. Georgia M. G. Muir, M. Louise Stoughton.

EAST UNION ST. SCHOOL, Elementary—East Union east of Hancock. Nellie A. Ryan, Prin.; Julia R. Lawless, Asst.; Hazel M. Hunter, Adella F. Whitworth, Mary M. Quirk, Nellie M. Peck, Elizabeth L. Shea, Mrs. Besse O. Roberts, Mrs. M. Louise Stock, Kindergartner; Ruth L. Warner, Asst. Kindergartner.

FIVE MILE POND SCHOOL; Elementary Ungraded—At Dimmock's c Boston rd. Frances E. Bolger, May E. Mahoney.

FOREST PARK SCHOOL, Junior High—Oakland bet Garfield and Sumner av. Ballard D. Remy, Prin.; Ruth A. Root, Asenath E. Tarr, Mrs. Florence H. Thomas, Irene Tyrrell, Alice Ethel Loynes, Clara L. DeCamp, Bessie S. Doyle, Mildred I. Jones, Annie M. Whelan, Ruth Shaffer, Lina M. Greenlaw, Kathleen M. Hall, Fannie A. Fiske, Jennie M. Ferguson, M. Elizabeth Francis, Grace S. Parkhurst, Sara E. Cohoon, Zelma A. Goodell, Sarah E. Northrop, Katherine E. Brosnan, Marjorie H. Woodward, Helen L. Hanson, Mary E. Varley, Betsy Perkins, Margaret M. McCormick, Marion E. Cranston, Hilda Allwood, Mae L. Thomas, Mrs. Ada M. Buchan, Hazel B. McCowen, S. Eldora Hodges; Julia P. Parnell, English; Elizabeth B. McLean, Science; William G. Rogers, French; E. Christine Davis, Latin; Edmund N. Grise, James E. Mahoney, Harry W. Giffin, Substitute, Manual Arts; Charles H. McGuinnis, Printing; Agnes R. Ferguson, Jessie M. Lowe, Gertrude M. Stephens, Cooking and Sewing; Ella G. Urban, Physical Education (Girls); George C. Hodges, Physical Education (Boys); Colin A. Scott (part time), Efficiency Work. Irene Palmer on leave of absence.

GLENWOOD SCHOOL, Elementary—Cor. Springfield and Armory. Mrs. Louise M. Bonney, Ruth Clark.

HOMER ST. SCHOOL, Elementary—Homer c. Wilbraham rd. Elizabeth F. Wassum, Prin.; Agnes M. Bigelow, Mrs. Katherine H. Newton, Substitute, Lucretia J. Barber, Alice Pember, Olive K. Horrigan, Mary E. Cole, Fannie G. Kimball, Gladys B. Goodnow, Mary L. Ryan, Emma M. Blodgett, Annie E. Smith, Gertrude Armington, Alice M. Ketchum, Margaret W. Lewis, Edith L. Wood, Dorothy P. Pease, Elsie W. Hughes, Marcia L. Palmer, Frances B. Geer, Della B. Knappe, Lulu A. J. Allen, Kindergartner; Gladys Chipman, Mabel F. Cullen, Asst. Kindergartners.

HOOKER SCHOOL, Elementary—Franklin bet. Main and North. Thomas H. Kenworthy, Prin.; Hazel A. Crumb, Mary C. Moore, Mabel E. Lovejoy, Marion C. Young, Mrs. Marion F. Taylor, Flora B. Voter, Mrs. Anna F. Gammons, Una L. Bangs, Christine B. Hibbard, Rachel M. Sibley, Mrs. Agnes H. Cavanaugh, Ruth M. French, Lucy Hipelius, Mary E. Elland, Marjorie Wickward, A. Genevieve Lord, Esther Adams, Grace E. Sabin, Mrs. Lucy Gifford, Boys' General Auxiliary; Ethel R. Tibbets, Girls' General Auxiliary; Frances E. Cheney, Special Auxiliary; Hugh J. Culverhouse (part time), Manual Arts; Dorothy M. Edwards (part time), Cooking and Sewing; Emma B. Battis (part time), Physical Education; Mary E. Loud, Open-Air; Pansy E. Moody, Asst. Open-Air; Artie E. Cowles, Kindergartner; Mrs. Madeline K. Cain, Grace B. Hamman, Asst. Kindergartners.

HOWARD ST. SCHOOL, Elementary—South side of Howard. Frank W. Doane, Prin.; Edith M. Phelps, Anna G. Carmody, Irene Arnold, Nellie S. Batchelder, Anne E. Harrison, Helen B. Pettengill, Ellen O. Palmer, Mary E. Fitzgerald, Mrs. Beryl B. Allen, Maude M. Cole,

S. Ethel Pomeroy, Margaret M. Shea, Margaret A. Hurley, Florence M. Cook, Helen E. Lewis, Dorothy S. Simons, Gertrude L. Holley, Mary A. Foran, Mary E. Bugbee, Rosine L. Benkert, Helen E. Merriam, Elizabeth A. Jones, General Auxiliary; Edythe F. Strumpfler, Pract. Arts and Cooking; John Aspinall, Hugh J. Culverhouse (part time), Manual Arts; M. Lesley Stent (part time), Physical Education; Alma J. Frerichs (part time), Art; C. Margaret Munson, Open-Air; Laura M. Hammond, Asst. Open-Air; Rachel A. Jones, Kindergartner; Margaret Kimball, Asst. Kindergartner.

PYNCHON ANNEX, Elementary—Frank W. Doane, Prin.; Evelyn R. Main, Mae A. Mayor, Florence G. Stevens; Minnie L. Esterbrooks, Grade Auxiliary.

JEFFERSON AV SCHOOL, Elementary—Cor Jefferson av and North. Mary E. O'Neill, Prin.; Mary E. O'Connell, Asst.; Maude E. Smith, Winifred H. Bellevue, Mae T. Fitzgerald, Jessie F. Harris, Catherine M. Phillips, Georgia Houston, Mildred L. Warren, Elva M. Rice, Mary E. Halloran, Grace E. Miller; Ora L. Batchelder, Kindergartner; Alice E. Allen, Asst. Kindergartner.

KENSINGTON AV. SCHOOL, Elementary—Kensington av. bet. Oakland and Earl. Amie M. Billings, Prin.; Minnie H. Armstrong, Olive A. Rainey, Gertrude L. Beckler, Laura E. Hickey, Mrs. Grace W. Carmody, Fannie Sadik, Nina B. Jordan, Mary E. Moriarty, Emma L. Schrader, Julia F. Keenan, Mrs. M. Ila Talmage, Mary A Barnum, Mary J. Kelly, Margaret J. Davison, Mary E. Carpenter; Blanche C. Colby, Grade Auxiliary; Nella M. Stockwell, Kindergartner; Ruth W. Merritt, Asst. Kindergartner.

LIBERTY SCHOOL, Elementary—Carew bet. Alvin and Judson. Mabel A. Wilson, Prin.; Grace A. McBride, Asst.; Marion I. Richardson, Rachel M. Allyn, Zelda J. Sargent, Clara L. Jackson, Alice A. Russell, Gertrude Clark; Mrs. Ruth T. Rogers, Kindergartner Mrs. Frances Burdick, Asst. Kindergartner.

LINCOLN SCHOOL, Elementary—Chestnut, bet. Harriet and Cumberland. Anna L. Rice, Prin.; Laura A. Daniels, Bessie C. Haley, Lillian E. Abbott, Jane W. Slocombe, Cecile B. Hay, Mary E. Pelissier, Margaret E. Powers, Mrs. Anna B. Dougan, Katherine J. Keenan, Mary C. Griggs, Dora I. Owen, Ethel G. Felch, Margaret E. Kelley, Doris J. Rand, Marion G. Carey, Grace H. Merriam, Mrs. Mabel M. Sibley; Ethel A. Hammersley (part time), Manuel Arts; Effie E. Littlefield, on leave of absence.

MYRTLE ST. SCHOOL, I. O., Junior High and Elementary— Cor. Worcester and Myrtle, Ind Orchd. Wellington Hodgkins, Prin.

Junior High—Ella L. Hughes, Frances W. Steele, Winifred B. Greeley, A. Florence Norton, Margaret I. Fanning, Rose M. Carini, Mary E. Park, Mrs. Wilhelmina L. Smyth, Gladys E. Stanton; Rodney W. Ingham, Manuel Arts and Printing; Glennie Crowe, Dorothy Hinman, Cooking and Sewing; F. Eleanor Elliott (part time), Art; Hattie C. Carlson, Physical Education.

Elementary—Agnes C. Howard, Matilda I. Guinasso, Margaret A. Coveny, Caroline F. Pettingell, Gladys W. Jones, Susan I. Merrill, Mary Ferris, Ruth Vance, Fredericka C. DuBuque, Irene E. Hennessey, Florence M. Nicholas, Maude A. Meacham; Mary E. Richards, General Auxiliary; Viola Dougan, Kindergartner; Lois B. Nightingale, Asst. Kindergartner.

RUSHVILLE PORTABLE SCHOOL, Elementary—Dewey n. Berkshire. Frances Ronaldson, Prin.; Margaret M Maley S. Katherine Coates, Hortense H. Bergeron.

SCHOOL ST. SCHOOL, Elementary— Cor. School and High. Helen R. Davidson, Prin.; Emma Bittner, Dorothy M. Elliot, Hazel D. Judson.

SIXTEEN ACRES SCHOOL, Elementary Ungraded—n. Sixteen Acres Pond. Mary E. Coburn, Inez B. Ingraham.

STATE ST. SCHOOL, Junior High—Central High School bdg. Harriet C. Emerson, Prin.; Mrs. Marion A. Crane, Mrs Margaret O. Palmer, Mrs. Mary Stephenson, Minnie C. Potter, Alice M. Smith, Mary E. Richardson, Edith S. Roswell, Ethel M. Goodale, Catherine I. MacLeod, Ethel A. Rowe, Rachel C. Spaulding, Harriet A. Fogg, Dora M. Briggs, Elizabeth W. Campbell, Caroline C. Kaufer, Mrs. Olive P. Lewis, R. Hattie Bolton, Eunola F. Brock, Edith A. Harvey, Mrs. Ione S. Springer, Grace D. Wilbur; Caroline L. Lloyd, Economics; Miriam W. Hatch, Latin; Alice M. Stewart, French; H. Czarina Stacy, Music; Christian E. Jensen, Mechanical Drawing; J. Arthur Guptill, Manuel Arts; Margaret H. Kingsley, Cooking and Sewing; Mrs. Florence P. Whiton, Sewing; Mrs S. Evannah Price, Art.

STRICKLAND SCHOOL, Elementary—Cor. Oak and Union. Mary C. Welch, Prin.; Sadie E. Flagg, Head Teacher; Bertha Richardson, Anna E. Wilcox, Mrs. Edith D. Baker, Mary C. Carney, Frances C. Pease.

SUMNER AV. SCHOOL, Elementary—Sumner av. bet. Beechwood av. and Long Hill. Josephine C. Foster, Prin.; Margaret D. Taylor, Asst.; Bessie L Holcombe, Edith A. Neidel, Fannie A. Merrill, Olga B. Olson, Adah M. Judd, Flora B. Dickinson, Eva H. Raymond, Alice C. Regan, Lillian G. Howe, Ruth A. Ferguson; Grace Hall Bowers, Kindergartner; Marian B. Fuller, Asst. Kindergartner.

TAPLEY SCHOOL, Elementary—Cor. Bay and Sherman. Addie McKechnie, Prin.; Edith R. Cope, Ethel M. Wright, Winifred M. Scott, Celia M. Wood, Mrs Stella E. Phillips, Edith R. Harris, Ida M. Pattee, Mrs. Mabel F. Houston, Bethel M. Platt, Harriet E. Brown, Mrs. Laura B. Gere, Gertrude Mullins, Mrs. Marion M. Broadbent, Jennie C. Prentice, Helen Tilton, Ida E. Toole; M. Josephine Barry, Kindergartner; Gladys G. Bardwell, Asst. Kindergartner; Irma A. Ketchum, on leave of absence.

WASHINGTON SCHOOL, Elementary—Washington bet. Woodlawn and Carlton. Mary E. Daboll, Prin.; Myrtle F. Blanchard, Grace E. Nichols, Gertrude E. Forg, Mabelle P. Gager, Florence E. Douglas, Carrie E. Cobb, M. Alice Moore, Ethel C. Hilditch, Mrs Clara W. Bennett, M. Arline Barlow, Grace O. Anderson, Theresa M. Gilday, Mildred T. Barron, Georgia F. Marks; Greta C. Kimball, Kindergartner; Marjorie F. Denslow. Asst. Kindergartner.

WHITE ST. SCHOOL, Elementary—Cor. White and Scott. Julia E. Steere, Prin.; Mabel G. Noonan, Asst.; Susan C. Pease, Mabel A. Pease, Minnie M. Gutberlet, Caroline S. Hartshorn, Elizabeth A. Garfield, Mrs. Elizabeth F. Bingham, Doris M. Whipple, Jennie S. Ferguson; Ethel F. Graves, Kindergartner; Mrs Elvina S. Hamilton Asst. Kindergartner.

WILLIAM ST. SCHOOL, Elementary—William off Main. Gertrude E. Richardson, Prin.; Ruth M. Burgett, Asst.; Edith F. Wood, Mrs. Lillie M. Speer, Mrs. Cora E. Chapin, Florence M. Cleaveland, Mrs Althea C. Whiting, Fannie A. Lewis, Gertrude B. Healey, Bertha L. Davison, Mrs. Bertha C. Miller, General Auxiliary; Helen C. Bailey, Kindergartner; Mrs Viola G. Hyde, Hortense E. Regnier, Grace R. Sugrue, Substitute, Asst. Kindergartner.

WORTHINGTON ST. SCHOOL, Elementary—Worthington n. Spring. Jennie E. Whitaker, Prin.; Adella C. Vreeland, Grace M. Henry, Eleanor C. Reardon, Carolyn E. Wayland, Mary L. Harper, Mrs. Marie M. Ott, Sara M. Taylor, Clara L. Palmer, Mrs. Agnes Gibb, Helen R. Neyland, Zena Anderson, Grace E. Lewis; Margaret L. Garrett, Kindergartner; Gladys A. Brigham, Asst. Kindergartner; Elizabeth L. Ryan, on leave of absence

Special Teachers

Home Economics—Esther Eiffert, Frances R. Huntington, Alice M. King.

General Substitutes—Alberta Campbell, Loretta E. Doyle, Mrs. Blanche L. Partridge, Mrs. Bessie M. Pelton, Margaret R. Taylor, Mrs Minnie E. Webster.

Supervisors

Asst Primary Supervisor—Mary O. Pottenger.

Supervisor of Art and Hand Work—C. Edward Newell.

Assistants—F. Eleanor Elliott (part time), Alice H. Geary, S. E. Evalyn Hammond. Harriet M. Higgins, Marian M. Thyng.

Supervisor of Music—John F. Ahern.

Assistants—Edna M. King, Mrs. Mary Dutting Ranney.

Supervisor of Nature Study and Garden Work—Fannie A. Stebbins.

Director of Physical Education—Franklin J. Gray.

Associate Director—Mrs. Grace W. Baxter.

Assistants—Emma B. Battis. Ruth Evans.

Supervisor of Manual Arts—Burton A. Adams.

Supervisor of Home Economics—Agnes H Craig.

Director Evening School Extension—Ralph P. Boas.

Asst. (Immigrant Education)—Josephine D. Mason.

Director of Psychological Laboratory—Dr. George E. Dawson.

Asst—Rebecca A. Richardson.

Visiting Teacher—Hettie W. Craighead.

Mayna D. Eastman, Asst Art Supervisor—On leave of absence.

Supervisors of Junior High School Subjects—Charles A. Cockayne, English; Howard C. Kelly, Science; Ruth C. Robinson (Acting), Modern Languages; Ralph P. Boas, Community Civics; Walter V. McDuffee, Latin; Guy D. Miller. Mathematics; Stanley O. Smith, Penmanship.

RELIGIOUS SCHOOLS

AMERICAN INTERNATIONAL COLLEGE—963 to 969 State. Incorporated in Sept., 1885. Trains immigrant youths for American citizenship and Christian leadership, with full academic courses leading to the degree of Bachelor of Arts, and with special courses in English, Civics and Social Service training. Inter-racial, non-sectairin, and co-educational. Only institution of its kind in the country. Supported by benevolence. Tuition and board, $345. Students pay what they can (but none less than $255) and work out the balance of their tuition and board under the direction of the College Work Department. Faculty: Chester S. McGown, Chancellor: Willis B. Robinson, Registrar and Mathematics; Rev. Garrett V. Stryker, Administrative Secretary, and Bible; Hazel Fosgate, English; Elliot Frazier, Science; Clara M. Benson, Latin and Principal Woman's Dept.; George H. D. L'Amoureux, History; George H. Howard, French.

INTERNATIONAL YOUNG MEN'S CHRISTIAN ASSOCIATION COLLEGE—Alden and Hickory. Established 1884; incorporated 1890. The school is for the training of General Secretaries, Physical Directors, Directors of Boys' Work, County Work Directors, Industrial Work Directors, and Educational Directors for the Young Men's Christian Assn., and Physical Directors of Educational Institutions, Playgrounds, etc. Officers: Pres., Laurence L. Doggett; V. Pres., Herbert L. Pratt, New York; Sec., Lewis E. Hawkins; Rec. Sec., Jacob T. Bowne; Office Sec., Isabel A. Richardson; Treas., Henry H. Bowman; Auditor, George D. Chamberlain; Supt. of Property, John F. Simons; Faculty: L. L. Doggett, Ph.D., M.H., D.D., History and Literature of the Young Men's Christian Assn.; J. T. Bowne, M.H., Librarian and Instructor in Library Methods; Georgina E. Carr, B. A.. Asst. Librarian; F. N. Seerley, B.Ph., M.D., M.H., Dean, Hygiene and Psychology; H. M. Burr, B.A., B.D., M.H., Christian History, Economics and Philosophy; George E. Dawson, A.B., Ph.D, Experimental Psychology and Anthropology; J. H McCurdy, A.M., M.D., M.P.E., Director of Physical Course; C. A. Hawley, B.A., B.D., S.T.M., The Bible; Arthur Rudman, Personal Ethics, Religious Normal Work, Elmer Berry, B.S., M.P.E., Associate Director of Physical Course, Physiology, Gymnastics and Athletics; Leslie J. Judd, B.P.E., Gymnastics and Athletics, Varsity Gymnastic Team Coach; R. L Cheney, B.S., B.H., Director of Secretarial Course, Assn. Methods, Sociology; F. S. Hyde, B.A., B.D., General History, English, Music; G. B. Affleck, B.A., A.M., M.P.E., Hygiene, Anthropometry, History, Aquatics; A. G. Johnson, B.Di., M.P.E., Mathematics, Physics; S. B. Betzler. B.P.E., Medical Gymnastics; W. B. Kirkham, Ph.D. Biology; W. C. McCarty, Director Boys' Work Course; Paul Otto, B.P.E., Gymnastics, Athletics, Normal Work; W. C. Wade, B.S., B.P.E., Chemistry, Physical Practice; W. J. Campbell, M.A., Director County Work Course, County Work Methods, Rural Economics and Rural Sociology; Mrs. Carolyn D. Doggett, M.A., English Literature; John D. Brock, B.P.E., Physical Normal Work, Gymnastics and Athletics; G. T. Schwenning, BH., M.A., Director Industrial Course; L. I. Houghton, B. H., Business Administration; Mrs. M. M. Otto, B.A., English; I. A. Richardson, Assn. Bookkeeping; Irvin D. Custer, Preparatory Physics; Robert J. Conklin, Preparatory English; Arthur R. Crawford, Mathematics; J. F. Simons, Registrar.

CONVENT SISTERS OF THE ASSUMPTION—224 Worcester. St. Aloysius Church, Ind. Orchd. In charge of Rev. Alfred E. Langevin.

HOLY FAMILY SCHOOL—258 King, c Logan. Established September, 1902. In charge of the Sisters of St. Joseph.

IMMACULATE CONCEPTION SCHOOL—Near Parker, Ind. Orchd. P. O. Box 1431, Ludlow, Mass. Nine Felician Sisters, OS.F., as teachers. Sister Mary Pacifica, superior. Pupils, 640.

THE SACRED HEART SCHOOL—Roman Catholic—This day school, which is conducted by the Sisters of Notre Dame of Namur, was established Sept., 1877, and located on Everett. Supt. and Superior, Sister Agnes, with 20 assistant Sisters.

ST. MICHAEL'S HALL AND SCHOOL—Roman Catholic—Situated on Elliot. Established Sept., 1883. School is in charge of the Sisters of St. Joseph. Grammar grades I to VIII. Morning sessions 9 a m to 12 m. Afternoon sessions from 1.30 to 3.30 p m. High school course of four years, including languages and sciences, mathematics; commercial course of three years; sessions 8.30 to 1.30 p m. Painting, shorthand, bookkeeping, and typewriting taught free to advanced classes. Superior, Rev. Mother John Berchmans.

CHURCHES

Baptist

First Baptist Church—c State and Stebbins. Pastor, Rev. E. M. Lake, 20 Myrtle ter.

Carew Street Baptist Church—90 Carew. Pastor, Rev. Hamilton E. Chapman, 51 Sheldon.

Park Memorial Baptist Church—Forest Park av., Forest and Garfield. Pastor, Rev. G. Pitt Beers, 29 Meredith.

Swedish Baptist Church—74 Oak. Pres., E. Simon Berg, 64 Bristol.

Chase Memorial Baptist Church—c Dresden and Wilbraham rd. Pastor, Rev. Albert E. Hylan, 42 Albemarle.

Bethany Baptist Church (colored)—Monroe opp. Winchester. Pastor, Rev. J. Douglas Herben, 103 Greene.

Third Baptist Church (colored)—William. bet. Main and Water. Pastor, Rev. G. R. Waller, 80 King.

Christian Science

First Church of Christ. Scientist—c State and Orleans. Practitioner, Cassius M. Caughey, 131 Spring.

Congregational

First Church of Christ—Court sq., bet. Elm and Court. Pastor, Rev. Neil McPherson, D.D., 291 St. James av.

South Congregational Church—c. Maple and High. Pastor, Rev. James Gordon Gilkey, 130 School.

North Congregational Church—Salem opp. Elliot. Pastor, Rev. Stanley F. Blomfield, 156 Buckingham.

Hope Congregational Church—c. State and Winchester. Pastor, Rev. J. Burford Parry, 20 Buckingham.

St. John's Congregational Church of Springfield (colored)— c. Union and Hancock. Pastor Rev. William N. DeBerry, 643 Union.

Park Congregational Church—217 St. James av. Pastor, Rev. Orville T. Fletcher, 102 Princeton.

Emmanuel Congregational Church—c. White and Orange. Pastor, Rev. Earl H. Thayer, 95 Grand.

Evangelical Church (Congregational)—Berkshire c. Myrtle, Ind. Orchd. Pastor, Rev. Frank L. Briggs, 87 Berkshire,Ind. Orchd.

Faith Church (Congregational)—c. Fort Pleasant and Sumner avs. Pastor, Rev. Reuben J. Goddard, 108 Maplewood ter.

Swedish Evangelical Mission Church—17 John. Pastor, Rev. Edwin G. Dahlin, 80 Narragansett.

Disciples.

Church of Christ—Dickinson n. Sumner av. Pastorate vacant.

Faith Tabernacle—Hickory n. Wilbraham rd. Pastorate vacant. Sec., Wallace J. Knowlton.

Episcopal.

Bishop of the Diocese of Western Massachusetts, Rt. Rev. Thomas F. Davies, D.D., (34-35) 25 Harrison av.

Christ Church—c. Chestnut and State. Rector, Rev. John Moore McGann, 37 Chestnut.

All Saints' Church—Oakland n. Belmont av. Rector, Rev. John H. Rosebaugh, 46 Oxford.

St. Peter's Church—45 Buckingham. Rector, Rev. John H. Nolan, 54 Sherman.

Greek.

St. George Greek Orthodox Church—43 Patton. Pastor Rev. Sofronios Karapiperes, 43 Patton.

Jewish.

Congregation Beth Israel—24 Gray's av. Rabbi, Rev. S. Rapoport, 402 Chestnut.

B'nia Jacob Synagogue—146 Ferry. Rabbi, Rev. Samuel Rapoport, 402 Chestnut.

Congregation Beth El—148 Fort Pleasant av. Rabbi, Rev. Samuel Price, 67 Fort Pleasant av.

Congregation Kodimah—Oakland c Sumner av. Pres., Moses Ehrlich, 444 Sumner av.

Congregation Sons of Israel—Adaskin's Hall. Sec., Michael Black, 17 Hebron.

Kesser Israel— 329 Chestnut. Cantor, Alem Kessel.

Tiferes Israel—Liberty Hall c. North and Ferry. Rabbi, Rev. Joseph Freedman, 68 Calhoun.

Lutheran.

German Evangelical Lutheran Trinity Church —King n. Walnut. Pastor Rev. A. G. Steup, 24 King.

Swedish Evangelical Lutheran Bethesda Church—King c. Merrick av. Pastor, Rev. Hans Pearson, 214 Wilbraham rd.

Methodist Episcopal.

District Supt., Springfield district, Rev. C. Oscar Ford, 4 Harvard.

First Free Methodist Church—43 Catharine. Pastor, Rev. F. Emil Ambrose.

Asbury First Methodist Episcopal Church—c. Florence and Hancock. Pastor, Rev. Fred M. Estes, 52 Florence.

Trinity Methodist Episcopal Church—270 Bridge n. Main. Pastor, Rev. Fred Winslow Adams, 37 Edwards.

Grace Methodist Episcopal Church— Main c. Winthrop. Pastor, Rev. T. T. Johnston, 85 Belmont av.

The First Swedish M. E. Church— 57 Bay. Pastor, Rev. Axel Rosenburg.

St. James Methodist Episcopal Church—c. N. Main and Dover. Pastor, Rev. Edson R. Leach, 330 Rimmon av.

Loring Street A. M. E. Church—37 Loring. Pastor, Rev. William K. Hopes, 218 Tyler.

Wesley Methodist Episcopal Church—741 State. Pastor, Rev. George A. Martin, 120 Buckingham.

Liberty Methodist Episcopal Church— c. Liberty and Carew. Pastor, Rev. H. Chester Hoyt, 24 Kendall av.

Presbyterian.

First Presbyterian Church—Concord .ter opp. State. Pastor, Rev. Rosmond M. MacDonald, 15 Middlesex.

Roman Catholic.

St. Michael's Cathedral—State n Elliot. Rector, Rev. James F. Ahern, 260 State.

St. Matthew's Church—Pine, Ind. Orchd. Pastor, Rev. William F. Hartigan, 52 Pine, Ind. Orchd.

St. Joseph's Church (French)— Howard n. Water. Pastor, Rev. J. M. Bissonette, 73 Howard.

Church of The Holy Family—Eastern av. c. King. Pastor, Rev. Cornelius A. Sullivan, 16 Granville.

All Soul's R. C. Church—449 Plainfield, Brightwood. Pastor, Rev. Owen M. Mcgee, 445 Plainfield.

Church of The Holy Name—Alderman c. Berendo. Pastor, Rev. Thomas A. McGovern, 323 Dickinson.

Church of The Sacred Heart—Chestnut c. Everett. Pastor, Rev. Thomas Smyth, 395 Chestnut.

Our Lady of Hope Church—Armory c. Grover. Pastor, Rev. James M. Cruse, 14 Grover.

Our Lady of Mt. Carmel—119 William. Pastor, Rev. Anthony Dalla Porta, r 119 William.

Our Lady of The Rosary (Polish) Church—Franklin c. Underwood. Pastor, Rev. Stanislaus Orlemanski, 334 Franklin.

St. Thomas Aquinas (French) Church—Waverly. Pastor, Rev. Adelard Landry, 17 Harriet.

St. Peter and St. Paul Church (Syrian)—172 Liberty. Pastor, Rev. Michael Abi-Saab, 50 Charles.

St. Aloysius Church (French)—215 Main, Ind. Orchd. Pastor, Rev. A. E. Langevin, 215 Main, Ind. Orchd.

Immaculate Conception Church (Polish)—Parker n. Main, Ind. Orchd. Pastor, Rev. Joseph M. Tomikowski, 25 Parker, Ind. Orchd.

Second Advent.

The Advent Christian Church—145 Bay. Pastor, Rev. C. O. Farnham, D.D., 68 Yale.

Seventh Day Advent.

Seventh Day Adventist Church—Touraine Assembly Hall, 182 State. Pastor Rev. Sidney E. Norton, 91 Park.

Spiritualist.

First Spiritualist Church—31 Bliss. Sec. Minnie F. Spaulding, 3 Salem.

Swedenborgian.

Church of The New Jerusalem—Central c. Beech. Pastorate vacant. Sec., Warren Westcott, 119 Farnsworth.

Union Evangelical.

Memorial Church— Round Hill junc. Main, N. Main, Bradford, and Plainfield. Pastor, Rev. Edward P. Berry, 184 Maple.

Unitarian.

Church of The Unity—209 State opp. City Library. Pastor, Rev. Charles A. Wing, 31 Thompson.

Universalist.

St Paul's First Universalist Society—State c. Spring. Pastor, Rev. Delmar E. Trout. 68 Temple.

Second Universalist Society—Bay c. Princeton. Pastor, Rev. Elmer D. Colcord, 43 Berkeley.

Miscellaneous.

The Community Church—Harvey. Pastor, Rev. George S. Makepeace, 179 Oak. Ind. Orchd.

ASSOCIATIONS CLUBS AND SOCIETIES

(See also Fraternal and Benevolent Organizations)

Allen Bird Club—Meets 1st and 3d Mon. in Blake Hall. Sec., Harriet Flagg, 666 State.

American Men's Hall Assn.—(6) 475 Main. Annual meeting in Feb. Clk., George A. Howard, 42 Hall.

American Red Cross, Springfield Chapter—16 Broadway. Sec., Sadie E. Anslaw, 242 Fort Pleasant av.

Artisans Canadiens-Francais, Succursales Lafayette No. 186—Meets 1st and 3d Sun. at 205 Main, Ind. Orchd. Sec., Theophile Bouchard, 276 Worcester, Ind. Orchd.

Atlanta Boat Club—Meets 1st Sun. at Club House. Sec., Joseph Hope, 22 Margaret.

Atlanta Club—Meets every other Tues. from Nov. to April at homes of members. Sec., Mrs. Robert C. Cooley, 171 Dartmouth ter.

Atlantic Club—Meets every two weeks from Oct. to May at homes of members. Sec., Mrs. John D. Plummer, 2 Glen rd.

Automobile Board of Trade—(3) 91 Dwight. Sec., Mabel R. Heck, 59 Avon pl.

Automobile Club of Springfield—Sec., Isaac T. McGregor, 140 Chestnut.

Benevolent and Protective Order of Elks. Springfield Lodge No. 61—Meets 2d and 4th Tues. at c State and Myrtle. Sec., Thomas F. Nally, 40 Burton.

Beth Israel Free Burial Assn.—Sec., Benjamin Bearg, 17 Sumner ter.

Book Lovers Club—Meets 1st and 2d Mon. Sec., Mrs. Cornelia Myers, Quincy.

Book and Thimble Club—Sec., Mrs. S. Robert Hart, 89 Fairfield.

Boy Scouts of America—121 State. Pres. C. V. Sawhill, 175 St. James av.

Building Trades Employers Assn.—31 Elm. Sec., Fred A. Weake, 172 Lebanon.

Burns Benefit Club—Meets 2d Wed. and 4th Thurs. at 46 State. Sec., James B. Shields, Jr., 45 Revere.

Cadet Lyceum—Pres., Jeremiah Coughlin, 31 Stafford.

Campers' Club of Western Mass.—Meets 1st and 4th Sat. at 534 Main. Sec., Charles A. Wheeler, 7 Winthrop.

Catholic Woman's Club—Meets 1st Tues from Sept. to July in St. Luke's Home. Sec., Mrs. Lillian Curley, 34 Lester.

Checker and Chess Club of Springfield—258½ Main. Rooms open daily. Sec., John M. Oliver, 30 Rochelle.

Citizens' League—(209) 289 Main. Sec., Edwin W. Gantt.

Coachman's Aid Society—Meets 1st week in March, June, Sept., and Dec. at 525 Main. Sec. J. Irving Cooley, 33 Salem.

Colony Club—Annual meeting last Tues. in April in Wesson Mansion, 50 Maple. Sec., Clifford D. Castle, 104 Mulberry.

Commercial Travelers' Club—(202-206) 7 Worthington. Sec., F. R. Hutchinson, (202) 29 Worthington.

Connecticut Valley Historical Society—121 State. Sec., Giles Blague, 476 Main.

Cosmopolitan Club—Meets every other Thurs. from Oct. to May at homes of members. Sec., Walter F. Rice, 53 Atwater ter.

Country Club of Springfield—700 Riverdale, W. Spfd. Sec., Orison E. Hovis, 17 Kenwood ter.

Cremation Society—81 State. Sec., Oscar Goehlert, 34 Long Hill.

Dames of Malta, Verona Sisterhood, No. 9—Meets 2d and 4th Wed. at 48 Pynchon. Keeper of Archives, Mrs. Carrie E. Streeter, h. at E. Longmeadow.

Dartmouth Alumni Assn. of Western Massachusetts—Sec., Richard J. Oppenheimer, (408) 289 Main.

Dartmouth Lunch Club of Springfield—Sec., James M. Healy, 635 State.

Daughters of Isabella—Meets 2d and 4th Thurs. at 182 State. Sec., Hazel Sturtevant, 37 Herman.

Daughters of Liberty, Lady Garfield Council. No. 3—Meets 2d and 4th Tues at Unity Hall, 535 Main. Sec., A. P. Cross, 33 Newland.

Daughters of St. George, Victoria Lodge No. 80—Meets 2d and 4th Mon. at 44 State. Sec.. Mrs. Ida Broadhead, 21 Ozark

Daughters of the American Revolution, Mercy Warren Chapter—Meets on historical dates at Women's Club, Spring. Sec., Mrs. Leslie B. Stearns, 112 Westminster.

Eastern Hampden Medical Assn.—Meets Thurs. on or before full moon. Sec., Dr. Elizabeth Y. Myers, 347 St. James av.

Eastern States Agricultural and Industrial League—Sec. and mgr., John A. Sherley, 125 Magnolia ter.

Eastern State Farmers Exchange—Clerk, John A. Sherley, 125 Magnolia ter.

Educational Club—5 regular meetings through school year. Sec., Edward E. Holton, 11 Florida.

Firemen's Mutual Relief Assn.—Sec., Burton Steere, 34 King.

Fraternal Aid Union—Meets 2d and 4th Tues. at 40 Murray Hill av. Sec., F. O. Doersam, 296 Franklin.

Fraternal Order of Eagles, Springfield Aerie, 148—Meets 1st and 3d Wed. from Oct. to June at 225 Main. Sec., James W. Foy, 10 Armory st ct.

Girls' City Club—Meets 2d Mon. at 81 Florida. Pres., Anna E. Paige, 17 Demond.

Good Will—52 Wellington. Sec., Marion C. Murphy, 153 Fort Pleasant av.

Hampden County Driving Club and Horse Show Assn.—Meets Fri. at Board of Trade Rooms. Sec., F. W. Thompson, 16 Riverview.

Hampden County Farm Bureau—244 Main. Chairman, Harry P. Hinckley, Agawam; Vice-Chairman, Walter M. Pierce, W. Spfd.; Sec., C. L. Brown, East Longmeadow; Treas., C. H. Granger, Feeding Hills. Staff: Managing Director, Roscoe C. Edlund; County Agricultural Agent, Joseph H. Bodwell; County Horticultural Agent, William H. Wolff; Manager of Farmers' Exchange, C. J. Grant.

Hampden County Improvement League—Massasoit Building, 244 Main. Officers: Pres., Horace A. Moses, Russell; Vice-Presidents, Joseph Skinner, Holyoke; Irving H. Page, Chicopee Falls; Orus E. Parker, Brimfield; Bertha McConkey, Springfield; Lucy Gillett, Westfield; Clerk, Elisha H. Brewster, Springfield; Treas., R. J. Cleeland, Springfield; Staff: Managing Director, Roscoe C. Edlund; Agricultural Agent, Joseph H. Bodwell; Asst., Ernest E. Garrison; County Horticultural Agent, William H. Wolff; County Boys' and Girls' Club Leader: Otis E. Hall; Asst., Catherine M. Christen; Home Demonstration Agent, Lillian M. Stuart; Holyoke Home Demonstration Agent, Gertrude Franz; Office Manager, Ernest E. Batchelder.

Hampden County Musicians' Protective Union, No 171—Meets 2d Sun. at 279 Main. Sec., E. H. Lyman, 79 Leete.

Hampden County Women's Club—Meets 2d Tues. Sec., Mrs. W. H. Scheerer, 22 Virginia.

Hampden District Medical Assn.—Meets 3d Tues. in Jan., April, July and Oct. Sec., Hervey L. Smith, M.D., 249 Union.

Harmony Social Club. O. U. A. M.—(6) 475 Main. Annual meeting Feb. Clerk, George A. Howard, 42 Hall.

Heroines of Jericho, Queen Esther Court, No. 2—Meets 2d Mon. at 445 Main. Sec., Mrs. Laura Boutilier, 40 Morris.

History Club—Meets fortnightly on Tues. from Oct. to April at homes of members. Sec., Mrs. James McKinnon, 57 High.

Homeopathic Medical Society of Western Massachusetts—Sec., Dr. M. W. Conrow, 68 Kenwood Park.

Indian Orchard Citizens' Assn.—Meets 1st Tues. in Myrtle St. School. Sec., Victor N. Bengle, 234 Oak, Ind. Orchd.

Indian Orchard Veteran Firemen's Assn.—Meets 2d Tues. in Police Building, Worcester, Ind. Orchd. Sec., L. R. Frappier, 320 Main, Ind. Orchd.

Judeans, The—Meets weekly at 266 Worthington. Sec., Herman Bresky, 23 Sheldon.

Keystone Club—Meets semi-annually at 136 Main, Sec., Joseph Goodman, 44 Church.

Kiwanis Club—Meets every Wed. at Hotel Kimball. Sec., Rev. John H. Nolan, 54 Sherman.

Knights of Malta, No. 266, Hampden Commandery—Meets 1st and 3d Tues. at 44 State, Sec., C. W. Pollner, 96 Montrose.

Lega Protettiva Italo-Americana Sons of Italy—Meets 2d Tues. at Memorial Hall. Sec. A. DeFilippo, 45 Winthrop.

Life Underwriters' Assn. of Western Massachusetts—Meets monthly from Oct. to June at (604) Third National Bank Building. Sec., Lewis J. Stewart.

Ligue des Patriots—Meets 2d and 4th Wed. at 39 Bliss. Sec., I. Gauthier, 82 Union.

Local Springfield S. P. City Central Committee—Meets 2d and 4th Wed. at 150 Bridge. Sec., William King, 159 Franklin.

Loyal Additional Benefit Assn. Wachogue Council No. 83—Meets 2d Tues. in Memorial bdg. Sec., A. M. Belden, 104 Alden.

Loyal Order of Moose, Springfield Lodge, No. 668—Meets 1st and 3d Thurs. at 19 Lyman. Sec., Edwin H. Lakan, 630 Main

Magna Charta Club—150 Main, Ind. Orchd. Sec., Maurice F. Lyons, 75 Berkshire, Ind. Orchd.

Major John J. Leonard Post, Veterans of Foreign Wars Rifle Club—Meets 2d and 4th Mon. in State Armory, Howard. Sec., William J. Dowd, 90 King.

Manchonis Club—Club House, North Wilbraham. Sec., Joseph M. Ross, 52 Clarendon.

Masonic Club— Masonic Building, 115 State. Sec., Joseph Hutton, 97 Spring.

Massachusetts Greek American National Union—(318) 264 Main. Sec., N. G. Vegnopoulos Nestor, 67 Patton.

Massachusetts Police Assn.—Sec., James J. Donovan, 708 Union.

Massasoit Assn. of Stationery Engineers, Massasoit Assn., No. 2—Meets every Tues. at 22½ E. Court. Sec., Walter H. Damon, 32 Bancroft.

Massasoit Canoe Assn.—Meets 1st and 3d Mon. at Massasoit Canoe Livery. Sec., Earl D. Somerville, 17 Litchfield.

Master Plumbers' Assn.—Meets Tues. at (206) 29 Worthington. Pres. Thomas F. Drake, 16 Sumner av.

Meekins, Packard & Wheat Relief Assn.—Meets 1st Thurs. in April at 357 Main. Sec., Arthur E. Long.

Morning Club—Meets Tues. from Oct. to April at homes of members. Sec., Mrs. Sarah F. Van Orden, 82 Mapledell.

National Federation of Post Office Clerks, Branch 497—Meets monthly in Chamber of Commerce. Sec., F. W. Vinnicombe, 201 Dickinson.

National Indian Assn. Springfield Branch of the Massachusetts Assn., Auxiliary—Annual meeting in Nov. in G. A. R. Hall. Sec., Mary Phelps, 131 Florida.

National Social Club—275 Dwight: Sec., Francis Gillooly, 570 Liberty.

Nayasset Club—Meets 3d Tues in Club House, 15 State. Sec., Wendall G. Brownson, (632) 31 Elm.

Nurses' Bay State Club—175 Maple. Sec., Ada B. Stoddard.

O. D. H. S., Amelia Lodge, No.10—Meets 2d Wed. in Turn Hall. Sec., Mrs. Christine Schenk, 416 Wilbraham rd.

Order of Loyal Americans—Meets 2d and 4th Tues. in Odd Fellows Hall, Pynchon. Sec., George E. Livingston, 10 Wendell pl.

Order of Railway Conductors, Springfield Div., No. 198—Meets 4th Sun. at 48 Pynchon. Sec., A. E. McGirr, 454 Union.

Order of Scottish Clans, Clan Murray, No. 152—Meets 1st and 3d Wed. in G. A. R. Hall, State. Sec., James Crawford, 313 Orange.

The Ladies' Auxiliary Lodge, No. 15, to Clan Murray O. S. C.—Meets 2d and 4th Mon. at 46 State. Sec., Elizabeth Meffen, 28 Hanover, W. Spfd.

Order United American Men, Harmony Council, No. 9—Meets 1st, 3d and 5th Tues. in I. O. O. F. Hall B, 48 Pynchon. Sec., Nelson C. Pardee, 47 Mattoon.

Orpheus Club—Meets Wed. from Oct. to Dec. Sec., W. C. Taylor, 25 Federal.
Patria Societa Italiana di Mutuo Soccorso—Meets 1st Wed. in Winkler's Hall. Sec., Lorenzo Vignoli, 18 Mechanic.
Patrons of Husbandry, Springfield, No. 54—Meets 2d and 4th Tues., except 2d Tues. in July and Aug., in Memorial Hall. Sec., Mrs. M. Louise Shortt, 114 Lebanon.
Patternmakers' League, Springfield Assn.—Meets Thurs. at (305) 145 State. Sec., Robert J. Buntin, 67 Grenada ter.
Phelps League—Sec., William F. Sullivan, 32 Wendell pl
Plainfield Club—Meets alternate Sun. at Mason av. n. R.R. Sec., Henry O. Davison. 156 Abbe av.
Poetry Society of Springfield—Meets Fri. in City Library Hall. Sec., Mrs. Emmett H. Naylor, 77 Maple.
Polish Home Assn.—Meets weekly at 38 Rapalus av. Sec., Gawel Galas.
Publicity Club—Meets Mon. in Highland Hotel. Sec., Ralph T. Foye, 168 Bridge.
Railroad Telegraphers, Division 38—Meets 3d Sat. at (8) 19 Lyman. Sec., Martin J. Walsh, 90 Fairview av.
Railway Mail Clerks Assn., Springfield Branch—Meets 1st Mon. at 51 Worthington. Sec., H. W. Sturtevant 57 Dexter.
Republican City Committee—Meets Fri. at 526 Main. Sec., Vernon Odette, 117 Massachusetts av.
Retail Credit Assn. of Springfield Mass., Inc.—Meets 2d. Thurs. in Nayasset Club. Sec., William F. Cawley, 199 White.
Retail Merchants Assn. of Springfield Chamber of Commerce—Sec., Chamber of Commerce Ben A. Hapgood 47 Worthington.
Rotary Club—Meets 1st Fri. at 293 Bridge. Sec., Howard W. Selby.
Socialist Party Club, American Branch—Meets Tues. at 150 Bridge. Sec., William A. King, 57 Franklin.
Societa Unione e Fratellanza Italiana—Meets 1st Fri. at 35 Wilcox. Sec., Raffaele Morisi, 37 Governor.
Societe des Artisans Canadiens-Francais Succursale, No. 37—Meets 1st Mon. at 39 Bliss. Sec., A. R. Adams, 371 Eastern av.
Sons of St. George, Leopold Lodge 157—Meets 1st and 3d Mon. in Unity Hall. Sec., Alfred G. Clark, 161 Alden.
Sons of the American Revolution, George Washington Chapter—Annual meeting, Feb. 22. Sec., Henry A. Booth, (311) 310 Main.
Sons and Daughters of Liberty, Lady Garfield Council, No. 3—Meets 2d and 4th Fri. at 44 State. Sec., Mrs. Sadie Stebbins, 155 Fulton.
Sons and Daughters of Vermont—Sec., George L. Cobleigh, 48 Biltmore.
South Branch Club—Annual meeting in March. Sec. Theodore H. Nye, Brush Hill, W. Spfd.
Springfield Academy of Medicine—Meets 2d Tues., except June, July and Aug., at 137½ State. Sec., Dr. A. G. Rice, 33 School.
Springfield Art League—Meets 2d Mon., Sec., Harold M. Vanderbilt, 88 Biltmore.
Springfield Board of Fire Underwriters—257 Main. Sec., G. Herbert Ide, 105 Edgewood av., Longmeadow.
Springfield Boat Club—Meets 1st Sun. at Boat house, ft. of Elm. Sec., E. T. Haswell, 241 Main, Box 301, Ind Orchd.
Springfield Business Women's Club—Sec., Elizabeth Clark, 86 Princeton.
Springfield Canoe Assn.—Club house ft. of Elm. Sec., Edwin G. Nelmes, 21 Bay.
Springfield Cat Club—Sec., Mrs Joseph Richmond, 65 Wason av.
Springfield Chamber of Commerce—47 to 51 Worthington. Open 8.30 a.m to 5 p.m. Pres., Col. Walter R. Weiser; V Presidents, Wallace H. Bradley, Harry C. Beaver, Fred C. Brigham, George W. Hayden; Gen. Sec., Ben A. Hapgood; Associate Secretaries, Raymond T. Wilber, Nelson N. Marshman, William M. Stevenson, Jr.
Junior Division: Pres., Kenneth B. Page; V. Presidents, Dr. Emil U. Dillenback, Roger L. Putnam, Nestor Brown, Ralph W. Ellis, Jr.; Treas., J. Frank Holt; Sec., Nelson N. Marshman.
Springfield Coin Club—Meets 2d Wed. in Board of Trade Rooms. Treas., Albert W. Morris, 54 Buckingham.
Springfield District Camp Meeting Assn.—Executive Committee meets monthly in Trinity Church. Sec., Horace N. Clark, 66 Fairfield.
Springfield Fish and Game Assn.—Sec., A. W. Burdett, 523 White.
Springfield Garden Club—Meets monthly in City Library. Sec., Mrs. Robert Kneeland, 315 Longmeadow, Longmeadow.
Springfield Hotel Men's Assn.—Meets Mon. at Chamber of Commerce. Sec., John K. Joy, 144 Washington rd.
Springfield Irish Language Society—Meets at call of Pres. Sec., Mrs. Ellie Morrissey, 86 Morris.
Springfield Medical Assn.—Sec., Dr. John F. Streeter, 55 Walnut.
Springfield Ministers' Assn.—Meets 1st Mon. Sec., Rev. Earl H. Thayer, 95 Grand.
Springfield Music Festival Assn.—Holds a Festival every year in May. Sec., William C. Taylor, 25 Federal.
Springfield Mutual Beneficial Assn. Inc.—Meets 1st Wed. at homes of members. Sec., Sarah E. Jacobs, 32 Ladd.
Springfield Pharmacists' Assn.—Annual meeting, Feb. 1, at Chamber of Commerce. Sec., R. J. Vezina, 809 Liberty.
Springfield Playground Assn.—Annual meeting in March. Sec., Raymond A. Bidwell, (1016-1018) 387 Main.
Springfield Police Relief Assn.—Meets 1st Mon. Sec., James J. Donovan, 708 Union.
Springfield Poultry Club, Inc.—Meets 2d Tues. at Chamber of Commerce. Sec., G. L. Colelster, (22) 244 Main.
Springfield Radio Assn.—19 Orleans. Sec., George I. Pierce, 332 Bay.
Springfield Real Estate Broad—Sec., Malcolm W. Beston, (606) 318 Main.
Springfield Republican-Daily News Mutual Relief Assn. Meets quarterly at the Republican-Daily News Office. Sec., Harvey A. Friese, 38 Commonwealth av.
Springfield Retail Grocers and Provision Dealers Assn.—Meets 2d Tues. in Chamber of Commerce. Sec., George T. Murdough, 18 Vassar.
Springfield Schuetzen Verein—Meets 1st Fri. Sec., Julian G. Flosdorf, Homestead blvd., Longmeadow.
Springfield Stamp Club—Meets alternate Fri. at homes of members. Sec., Berthold A. Oppenheimer, 14 Cherryvale av.
Springfield Turn Verein, Inc.—Meets 2d Mon. at 81 State. Sec., J. Christian Neubauer, 62 Massachusetts av.
Springfield Veteran Firemen's Assn.—Meets 1st Wed. at 51 Boylston. Sec., Arthur Stoddard, 15 Florida.
Springfield Wholesalers Assn.—(349-351) 31 Elm. Gen. Counsel, Aronstam & Kamberg.
Springfield Women's Club—Meets every other Wed. from Nov. to April at c. Spring and Frost. Sec., Mrs. Harlan P. Small, 47 Dorchester.

Springfield Yacht Club—Meets 1st Thurs. at Club house, ft. of Elm. Sec., C. D. Hubbard, 1119 Riverdale, W. Spfd.

Teachers' Club—22 Howard. Sec., Bird M. Albee, 43 Huntington.

Thursday Morning Club—Meets every other Thurs. at homes of members. Sec., Edith H. Andrews, 190 Buckingham.

Travelers' Protective Assn. of America, Massachusetts Division—Meets at call of Pres. in Commercial Travelers' Club rooms, (202-206) Myrick building. Sec., F. R. Hutchinson, (202) 29 Worthington.

Trustees County Aid to Agriculture of Hampden County— (Operating the Hampden County Extension Service under the name and with the cooperation of Hampden County Improvement League). Trustees—William H. Dexter, Spfd.; Mrs. W. G. Dwight, Holyoke; H. W. King, E. Longmeadow; Horace A. Moses, Russell; William H. Porter, Agawam; Arthur A. Sibley, W. Spfd.; George A. Bausman, Spfd.; Frank B. Towne, Holyoke; F. A. Upham, Three Rivers.

United Commercial Travelers of America, Springfield Council, No. 12—Meets 3d Sat. at 48 Pynchon. Sec., William O'Connor, 22 Lowell.

United Order of the Golden Cross, Hampden Commandery, No. 78—Meets 2d Fri. in Odd Fellows Hall, Pynchon. Sec., Mrs. Florence Hill, 294 Dwight st. ext.

University Club of Springfield—Sec., F. Arthur Metcalf, 465 Sumner av.

Valley District of the Mass. Dental Society—Meets 1st Mon. in April, Oct. and Dec. Sec., Harold W. Alden, D.M.D., 160 Main, Northampton.

Wellesley Club—Meets 6 times a year at homes of members. Sec., Mrs. John Mitchell, 90 Westminster.

Western Mass. Bakers' Assn.—Meets 2d Wed., at Chamber of Commerce. Sec., Armand J. Labelle, 46 Cabot, Holyoke.

Winthrop Club—Meets 1st Wed. in Sept. at 137½ State. Sec., George C. Stebbins, 36 Belvidere.

Women's Political Class—Sec., Mrs. Clayton D. Smith, 29 Myrtle.

Workmen's Sick and Death Benefit Society, Branch 37—Meets last Sun. at 81 State. Sec., Max Klemmer, Jr., 11 Newman.

Yale Alumni of Western Massachusetts—Sec., Archer R. Simpson, 196 Central.

CEMETERIES

Maplewood Cemetery Assn.—This cemetery is located in the eastern part of the city on the road from Ind. Orchd., station to Sixteen Acres. Clk. and Treas., A. S. Packard, 15 Myrtle.

Oak Grove Cemetery Assn.—Mgr. and Supt., James C. Sackett, 1083 Worthington.

Old and New Chicopee Catholic Cemeteries — Are located in the extreme north end of the city opposite each other, on Springfield street.

St. Benedict's Catholic Cemetery—Is situated at the junc. of Liberty and Armory under the control of the Roman Catholic Bishop of Springfield. Treas. and Supt., Rev. James M. Cruse, 14 Grover.

St. Michael's Cemetery—Is located on the Boston rd. about three and a half miles from Court Square.

The Proprietors of the Springfield Cemetery—Office, 32 Pine. Annual meeting 2d Mon. in March. Main entrance Maple n. Central. Supt., Edgar King, 21 Pine.

Wachogue Cemetery—Is located on Allen bey Sumner av.

CHARITABLE AND RELIGIOUS ORGANIZATIONS

American Jewish Relief Committee—Sec., Arthur M. Gladstone, 11 Hebron.

American M'All Mission, Springfield Auxiliary—Annual meeting in April. Sec., Mrs. Charles Eninger, 55 Massachusetts av.

Baby Feeding Assn.—State and Market. Merged with the Springfield Visiting Nurse Assn. (though the former still maintains its corporate existence). Home visiting of babies and instructions to mothers by nurses. Its work is preventive. Pres., Dr. A. C. Eastman. Sec., Mrs. John B. Van Horn, 197 Florida, Treas., Charles W. Burt.

Bible School Workers' Union—Meets quarterly. Sec., Anna M. James, 175 Maple.

Cathedral Parish House Assn.—43 Edwards. Sec., Mary T. Corcoran, 68 King.

Community Welfare Assn.—16 Broadway. Sec., John Melpolder, 83 Walnut.

Consumptive Relief Society—Meets 2d Wed. at Hooker School. Sec., Mrs. M. Brooslin, 402 Sumner av.

Good Shepherd Aid Society—Meets quarterly at the House of the Good Shepherd, Wilbraham rd. Sec., Mrs. Nellie Fitzgerald, 56 Vinton.

Good Shepherd Assn. of Springfield, Inc.—Meets 1st week in Jan. Sec., Edward A. Hall, 35 Elliot.

Hampden County Children's Aid Assn.—Organized Dec., 1878. Incorporated March, 1880. Pres., Frances E. Stone; V. Pres., Mrs. Arthur Mathison; 2d V. Pres., Mrs. G. C. McClean; Sec., Mrs. G. F. Flagg; Gen. Sec., Grace W. Redding; Treas., J. S. Kirkham. Cor. Sec., Mrs. L. T. Hawks. Attorneys and Auditors, E. P. Kendrick and Stuart M. Robbins. Physicians: David Clark, Theodore S. Bacon, Edith Baldwin, J. M. Gilchrist and A. A. Starbuck. Oculist, George F. Dalton. Dentist, V. L. Cowan. Finance Committee, John W. B. Brand, William H. Dexter, Edward Kronvall. Office, 5 Court House pl.

Hampden County Tuberculosis Assn.—Office, (206) 145 State. Frederic Edwards, Executive Sec.; Margaret Croken, Luella Young, Public Health Nurses.

This Assn. grew out of the Springfield Assn. for the Prevention of Tuberculosis and was organized as a county-wide Assn. in April, 1920. Its objects are: to weed out Tuberculosis in Hampden County and to raise the standard of health to the highest point; to work with all health agencies in the County for medical and public health; to educate the County in the means of preventing and curing Tuberculosis; to find all the cases of incipient consumption that they may be cured while a cure is easy; to make use of State facilities for examinations and consultations; to see that every case is placed where it may have the best care; to work for the general health and hygiene of the community; to make Hampden County a banner county.

In 1921 it has maintained a Children's Health Camp six days in the week for three periods of three weeks each for 150 children.

Officers, 1922; Pres., Dr. P. M. Cort; Hon. Pres., Nathan D. Bill; V. Pres., Clifton H. Hobson of Palmer; V. Presidents, Dr. H. D. Chadwick of Westfield, Emerson Gaylord of Chicopee, E. W. Smith of Westfield, Ralph Alden of Spfd.; Treas., Preston C. Pond of Chicopee; Sec., Frederic Edwards.

Executive Board: P. M. Cort, Spfd; C. H. Hobson, Palmer; B. E. Roberts, State Board of Health; W. S. Barr, W. Spfd.; Dr. George L. Schadt, Spfd.; Mrs. R. M. Marr, Westfield; Harold Ley, Spfd.

The Board of Directors includes one from each of the towns of the county and fourteen men and women from Spfd.

Hebrew Ladies' Relief Assn—Meets 1st Wed. in Hooker St. School, Greenwood. Sec., Mrs. Jacob Friedman, 37 Whittier.

Home for Friendless Women and Children—These two institutions were formerly conducted under one roof at 62 Union, a corporation for this purpose having been organized in 1865, by ladies interested in the reform of fallen women, the relief of the needy, and the care of destitute children.

In 1871 the Home for Children was built on Buckingham; after which time the house on Union was used for the reception of adults only, or for mothers with infants. The need of a different home for the work for friendless women had long been felt and strongly urged and the present one on William was built and occupied October 21, 1897.

A meeting of the Board of Managers is held at the Homes alternately, once in two weeks, on Friday afternoons.

Pres., Mrs. J. H. Carmichael; V. Pres., Mrs. Thomas Dyer; 2d V. Pres., Mrs. E. H. Cutler; Clerk, Mrs. O. H. Dickinson; Cor. Sec., Mrs. Harold Wesson; Treas., Mrs. P. L. Everett; Asst. Treas., C. A. Stone; Auditors, Mrs. Dale Tate, A. A. Packard; Supt., of Children's Home, Sarah D. Gaylord; Supt. of Women's Home, Estelle A. Phelps; Medical Staff: Dr. Marshall Calkins, Physician Emeritus; Dr. Laurence D. Chapin, Dr. John H. Carmichael, Dr. Alexander C. Eastman, Dr. Fred S. Hopkins, Dr. Philip Kilroy, Dr. Sarah M. Wilbur, Dr. F. L. Everett, Dr. Bina Seymour, Dr. W Bradford Adams, Dr. George F. Dalton and Dr. Cheney H. Calkins, Oculists and Aurists; Dr. Broeker, Dentist.

Applications for admission to the Home for Friendless Women should be made at the Home, 136 William to the Supt. or to any of the Women's Committee. Women's Committee is as follows: Chairman, Mrs. O. K. Merrill; Mrs., Thomas Dyer, Mrs. Myron Barstow, Mrs. W. F. Adams, Mrs. Fred Dexter, Mrs. William Broadhurst, Mrs. Edward S. Bradford, Mrs. Charles E. Van Norman.

Applications for admission to the Children's Home should be made at the Home on Buckingham on Mon. morning of each week at 10 o'clock. Children's Committee is as follows: Chairman, Mrs. G. F. Merriam; Mrs. James B. Clark, Mrs. Charles White Shaw, Mrs. Harold Wesson, Mrs. E. H. Cutler, Mrs. Robert W. Day, Mrs. J. Otis Sawtell.

Horace Smith Fund—Pres., G. Frank Adams, (1) 31 Maple,

Ladies Catholic Benevolent Assn. Branch No. 546—Meets 2d and 4th Tues. in Melba Temple. Sec., Mrs. Anna Toomey, 89 Linden.

Ladies' Catholic Benevolent Assn., No. 636—Meets 3d Thurs. in Odd Fellows Hall. Sec., Alice Healy, 293 Chestnut.

Ladies' Catholic Benevolent Assn., No. 964—Meets 1st and 3d Tues at 796 State. Recorder, Mrs. Josephine E. Flynn, 27 Rochelle.

Ladies' Catholic Benevolent Assn., No. 1119—Meets 2d Tues. in Odd Fellows Hall. Sec., Mrs. Gertrude M. Wright, 260 Pearl.

Ladies' Catholic Benevolent Assn., No. 1311—Meets 1st and 3d Tues. at Club House, Carew. Recorder, Rose Cullen, 560 Liberty.

Massachusetts Society for the Prevention of Cruelty to Children—(2) 3 Market. District Agent, Charles Clark, 91 Cambridge.

Massachusetts Sunday School Assn. Hampden District—Sec., Gertrude L. Roberts, 83 Van Horn, W. Spfd.

Minsker Relief Assn.—Meets 2d and 4th Sun. at Glickman's Hall, Ferry. Sec., Rev. Joseph Freedman, 68 Calhoun.

The Salvation Army, Springfield Corps, No. 1—(Incorporated). Reorganized 1891. Headquarters, Salvation Army Building, 8-18 Stearns sq. Adjt. Commanding Officer, Wallace S. MacHoldt. Sergt. Major Charles Woodard. Chairman of Advisory Board. George M. Hendee. V. Chairman Horace A. Moses. Sec. and Treas., Harry G. Fisk. Evangelical services at 8 every night but Mon. Sun. at 3 and 8 p.m. Sunday School at 1.30 p.m.

The object of the Salvation Army is to carry the Gospel of the Lord Jesus Christ to the thousands who today never darken the doors of the places of worship and to bring the Bible message to the outcast of society, whether in prison or brothel or any place harboring vice, iniquity, or intemperance.

When a hungry man is given a meal, or a worker visiting a slum home with a basket of life's necessities, Thanksgiving or Xmas dinners given to the poor, it is not only to relieve an immediate need, it is for a higher purpose of bringing them the message of the Gospel of Light and Love, that the recipient of the humble gifts may think of Him who was rich, but for our sakes became poor and took upon Himself the form of man, and by paying the debt of sin made it possible for us to be reconciled with the Father by the gift of Himself.

Our constant effort is to help others to help themselves; eventually they too become helpers to others.

The Salvation Army, Corps No. 2, (Swedish)—68 Court. Commanding Officer, Capt., Gunnar Ludsten, 21 Auburn. Meetings, Thurs. and Sat. at 8 p.m., Sun. at 4 and 7.30 p.m.

Salvation Army Industrial Home for Men—21 Emery. This Home was opened sixteen years ago for men out of employment where work is provided until they can find work at their own trade again. A Labor Bureau is in connection with the Home. Meetings are held Sundays at 10.30 a.m. and Thurs. and Sat. at 7.30 p.m.

Scots Charitable Society—Meets quarterly. Sec Malcolm Robertson, 42 Applewood pl.

Springfield Boys' Club—A non-sectarian work for boys. Pres., E. Milton Allis; V. Pres., Harry L. Bradley; Sec. and Supt., Fred Stephenson; Treas., Wallace V. Camp; Asst. Supt., J. Everett Clark; Branches: Buckingham Club, c. State and Wilbraham rd., Supervisor, Leo Staley; Howard St. Club, Howard St. School, Supervisor, Chris Buckemer; Brightwood Club, Brightwood School, Supervisor, Thomas Hobart.

Springfield Christian Endeavor Union—Sec., Mildred B. Bumstead, 54 Oleander, W. Spfd.

Springfield Day Nursery Corporation—Organized June 1883. Incorporated May, 1895. Day Nursery, 103 William. Alice Kinsman Memorial Nursery, 27 Pendleton av. The object of this institution is to help the poor to help themselves. Children of working women are cared for and fed during the day, for which a fee of five cents is charged. Pres., Mrs. Ernest D. Bugbee; 1st V. Pres., Mrs. Charles Sabin; 2d V Pres., Mrs. Walter V. McDuffee; Clerk Mrs. Percy S. Gates; Treas., Mrs. Charles C. McElwain; Cor. Sec., Mrs. Charles H. Hall; Advisory Board, G. Frank Adams, Harlan P. Small, William E. Gilbert, James W. Kirkham; Auditor, Harlan P. Small; Board of Managers, Annie L. Bailey, Mrs. Ernest D. Bugbee, Mrs. CharlesW. Burt, Mrs. Edwin A. Carter, Mrs. William H. Chapin, Carrie J. Emory, Mrs. Harry G. Fisk, Mrs. Frederick W. Fuller, Mrs. Percy S. Gates, Mrs. William Goodell, Mrs. Charles H. Hall, Mrs. Karl Hammond, Fredrika Lathrop, Mrs. Alfred Leeds, Mrs. Walter V. McDuffee, Mrs. Charles C. McElwain, Martha M. Mills, Mrs. Frank A. Robbins, Mrs. Irving S. Russell, Mrs. George Sabin, Mrs. Edward O. Smith, Mrs. Charles A. Stone, Mrs. Dale S. Tate, Mrs. Robert M. Wallace, Mrs. Joseph H. Wesson. Physicians: Jan. and Feb., Dr. J. Elliott Overlander; Mar. and Apr., Dr. Bradford Adams; May and June, Dr. Clarice Parsons; July and Aug., Dr. Eoline Dubois; Sept. and Oct., Dr. Laurence Chapin; Nov. and Dec., Dr. John M. Gilchrist. Consulting Physicians, Dr. Philip Kilroy, Dr. F. E. Hopkins, Dr. Ralph Carleton, Dr. Dudley Carleton. Dentists, Dr. James T. Lockhart, Dr. Robert J. Haley.

Springfield Girls' Club—54 Charles. Object: The object shall be to provide the means for educational improvement, social recreation, and to increase civic interest. Director, Nellie E. Sunderman.

Springfield Home for Aged Men—74 Walnut. Clerk and Treas., Ralph A. Foskit, 41 Clarendon.

Springfield Home for Aged Women—471 Chestnut. Sec., Rebecca Birnie, 359 Union.

Springfield Rescue Mission, Inc—36-38 Willow. Sec., Albert H. Bemis, 39 Magazine; Supt., Rev. C. H. Leggett.

Springfield Visiting Nurse Assn.—Office, 3 Market. Corporate active member, National Organization for public health nursing. Active member Massachusetts Directors of Visiting Nurses' Assn. Pres., Mrs. Ralph H. Seelye; V. Pres., Dr. Alexander C. Eastman; Sec., Mrs. Winsor B. Day; Treas., Charles W. Burt.

St. Jean Baptiste Benevolent and Mutual Society—Meets 1st and 3d Wed. at 39 Bliss. Sec., Ovila Champagne, 78 Beaumont.

St. Luke's Home (for working girls)—85 Spring. Conducted by Sisters of Providence. Sister M. Teresa, Superior.

St. Vincent de Paul Society, Central Council of Boston—Meets quarterly or at call of Pres. Sec., Charles H. Maloney, 42 Thompson.

St. Vincent de Paul Society, Holy Name Conference—Meets at the Rectory, 323 Dickinson. Sec., F. J. Skulley, 297 Dickinson.

St. Vincent de Paul Society, Particular Council, Inc—Headquarters, 43 Edwards. Meets quarterly, Jan., April, July and Oct. Sec., Charles H. Maloney, 42 Thompson.

St. Vincent de Paul Society, Sacred Heart Conference—Meets 2d and 4th Sun. in Convent Hall. Sec., M. C. Harrigan, 126 Everett.

S. Vincent de Paul Society, St. Anthony de Padua Conference—Meets Tues. in Our Lady of Mt. Carmel Church Rectory, William. Sec., Joseph Panto, 185 Massasoit.

St. Vincent de Paul Society, St. Michael's Conference—Meets Sun. at 43 Edwards. Sec., James J. Galvin, 449 Union.

Theosophical Society—American Section, Springfield Branch. Headquarters, (218) 168 Bridge. Public meetings held triweekly except during July and Aug. Sec., Mrs. Nellie S. Bowers, (4) 57 High.

Union Chinese Mission Sunday School—Meets Sun. in the vestry of State Street Baptist Church. Sec., Mary R. Smith, 20 Marengo Park.

Union Relief Assn.—(5) 3 Market. This Assn was organized in 1877 and incorporated April 5, 1886, for the purpose of systematizing the charities of the city, reducing pauperism, and to prevent indiscriminate and duplicate giving. Pres., Phelps Brown; 1st V. Pres., Frank M. Kinney; 2d V. Pres., George Dwight Pratt; Clerk of Corporation, Mrs. Robert Barton; Treas., Dale S. Tate; Gen. Sec., Clara Lindsay McComb. Trustees for one year, Mrs. Edward S. Bradford, Phelps Brown, Mrs. A. W. Dodge, Mrs. Mary McK. Dunn, Mrs. A. C. Dutton, Mrs. Charles Hall, Emma Holbrook, Christopher Simpson, Mrs. Lucy Mallory, William H. Shuart, Mrs. A. C. Starr, Mrs. Harold Wesson, Mrs. Charles Whiting. Trustees for two years, Mrs. Alfred Carroll, Mrs. H. G. Chapin, Rt. Rev. Thomas F. Davies, Henry A. Field, Mrs. Samuel Green, Edward A. Hall, Frank M. Kinney, J. Stuart Kirkham, Catherine Leonard, Mrs. Dan Loomis, George Dwight Pratt, Mrs. Harlan P. Small, Rev. Charles A. Wing. Trustees for three years, Mrs. Robert Barton, Mrs. Charles Bosworth, Mrs. Schuyler Eddy, Mrs. James Hale, Mrs. Herbert Myrick, Mrs. A. A. Packard, Charles H. Parsons, Rabbi Samuel Price, Harold Small, Mase S. Southworth, Edward O. Sutton, Dale S. Tate.

United Hebrew Charities—Meets quarterly. Sec., William Gelin, 43 Longfellow ter.

Young Men's Christian Assn. is one corporation with six branches: Central branch, 122 Chestnut c Hillman; Railroad Branch, Railroad ter; West Side Railroad Branch, 91 Church, Merrick; Mittineague Branch, Mittineague; Student Branch, Training School, Alden; American International College Branch, State, Springfield. Pres., B. A. Franklin, V. Pres., C. B. Potter; Treas., R. R. Cleeland; Gen. Sec., Blake A. Hoover; Educational Sec., John D. Churchill; Boys' Sec., Henry Coor; Building Boys' Sec., Kenneth J. Brooks; Employment Director, Elmer W. Mulroney; Asst. Emp. Dir., Leslie E. Allen; Business Sec., Fred G. Platt; Office Sec., C. F. Cooper; Physical Director, Frederick Schultz; Asst. Physical Directors, Robert Nooney and F. E. Klambt; Membership Sec., *Lindsey* H. Chilson; Industrial Sec., George E. Mayer. Railroad Branch: Chairman E. T. Bray; Rec. Sec., A. H. Bemis; Treas., L. A. Anthony; Branch Sec., O. A. Eberhardt. West Side Branch; Rec. Sec., Nelson Sherburne; Branch Sec., L. S. Erickson. Student Branch: Pres., Robert Stone; Sec., Floyd Maynard; American International College Branch; Pres., Angelo Centanni; Sec., M. Evans. Mittineague Branch: Pres., E. G. Robson; Gen. Sec., Arthur G. Jeffrey.

Young Women's Christian Assn.—22-30 Howard. Officers: Pres., Mrs. A. F. Leonard; V. Pres., E. H. Pinney; Sub. V. Pres., Mrs. A. B. Morrill; Rec. Sec., Mrs. F. C. Brigham; Cor. Sec., Edith Andrews; Treas., Ruth Rockwell; Asst. to

Treas., Mrs. E. H. Norton; Gen Sec., Mary L. Cady; Physical Director, Ivy Eaton; Membership and Publicity Sec., Pauline M. Thomas; Bus. Sec., Gertrude Bartlett; Girls Work Sec., Ethel M. Wells; Industrial Sec., Jessie Mebane; House Sec., Mabel Patterson; Cafeteria Director, Bernice Wilson; Travelers' Aid Executive, Amelia A. Foshay; International Institute Executive, Louise Naylor; Auditor, B. F. Thompson.

The object of the Young Women's Christian Assn. is to promote the religious, intellectual, physical and social welfare of young women, especially those dependent on their own efforts for a livelihood. Directors' meetings are held on the 2d and 4th Tues. The Assn. offers through its educational department: courses in gymnastics, dressmaking, cooking, millinery, basketry, mandolin, ukele and banjo. Clubs are organized for grade school, high school, business and industrial girls. There is also a sewing class for children on Sat. morning. Other branches will be provided as there is call for them. Classes begin in Oct. In the rooming department girls are accomodated at a reasonable rate. Prices for rooms range from $2.00 to $4.00 per week, according to location and room; transients $1.00 to $1.50 per day. Transient meals are served to both men and women in the cafeteria. Travelers' Aid workers meet all trains. An International Institute has been opened at 22 Worthington with Polish Center in Indian Orchard.

Zionist Organization of America, Springfield District—Meets twice a month at 131 10th. Sec., Abe Suher, 1589 North.

FRATERNAL AND BENEVOLENT ORGANIZATIONS

(See also Associations, Clubs and Societies)

AMERICAN BENEFIT SOCIETY

Massasoit Lodge, No. 210—Meets 3d Mon. at 347 Worthington. Sec., Mary A. Donovan, 40 Locust.

Springfield Lodge, No. 211—Meets 2d and 4th Mon. at 347 Worthington. Sec., George Driscoll, 96 Cambridge.

ANCIENT ORDER OF HIBERNIANS

Div. No. 6—Meets 1st Sun. and 3d Fri. at 178 Liberty. Sec., John P. Foley.

Div. No. 8—Meets 2d and 4th Sun. in Colonial Hall, 525 Main. Sec., James J. Morrissey, 49 Prospect.

Ladies' Auxiliary, No. 8—Meets 1st and 3d Wed. at 347 Worthington. Sec., Margaret Moriarty, 86 Union.

Div. No. 12—Meets 2d Wed. at 525 Main. Sec., Matthew Hannigan, 20 School.

Hampden County, Div. No. 16—Meets 2d Wed. at 20 Johnson, Ind. Orchd. Sec., John M. Brady, 4 Hampden, Ludlow.

ANCIENT ORDER OF UNITED WORKMEN

Miles Morgan Lodge, No. 95—Meets 1st and 3d Wed. at 535½ Main. Sec., George E. Cooley, 56 Waverly.

Springfield Lodge, No. 136—Meets 2d and 4th Thurs. at 535½ Main. Sec., T. J. Manning, 35 Wellington.

Pynchon Lodge, No. 221—Meets 1st Fri. in Hibernian Hall. Sec., John J. Thomas, 62 Kensington av.

D. O. H.

Germania Lodge. No. 380—Meets 3d Fri. at 81 State. Sec., Hugo E. Anschutz, 83 Lebanon.

Louise Lodge, No. 2, Hertha Grade—Meets 3d Wed. at 81 State. Sec., Mrs. Katherine Doersam, 56 Clantoy.

FORESTERS OF AMERICA

Court Iberville, No. 2—Meets 2d and 4th Tues. at 39 Bliss. Sec., Dolphis Gregoire, 811 Main.

Court Marie Antoinette, No. 18—Meets 1st Thurs. in St. Jean Hall. Sec., Irene Bourcier, 48 Belle av., W. Spfd.

Court Frontenac, No. 36—Meets 1st and 3d Thurs. at 525 Main. Sec., Arthur J. Larose, 13 Water, Ind. Orchd.

Court Royal Oak, No. 42—Meets 2d and 4th Mon. at 20 Johnson, Ind. Orchd. Sec., Edward J. Meunier, 45 Berkshire, Ind Orchd.

Court Levis, No. 95—Meets 1st and 3d Mon. at 20 Johnson, Ind. Orchd. Sec., Paul Lavigne, Stony Hill rd., Wilbraham.

Court City of Homes, No. 109—Meets 1st and 3d Wed. in Hibernian Hall, No. 2—Sec., T. J. Lovett, 253 Oakland.

St. Valerian Court, No. 111—Meets 2d and 4th Fri. at 47 Pynchon. Sec., Anna T. Griffin, 69 Morris

Mayflower Circle, No. 1117, Companions of the Forest.—Meets 1st and 3d Mon. in Odd Fellows' Hall, Pynchon. Sec., Mrs. Chauncey F. Nelson, res Agawam.

Riverside Circle Companions of the Forest—Meets 1st and 3d Thurs. in Odd Fellows' Hall, Pynchon. Sec., Bertha Crittenden, 67 Dunmoreland.

IMPROVED ORDER OF RED MEN

Ousamequin Tribe, No. 14—Meets Thurs. at 525 Main. Sec., A. S. Aiken, 22 West, Mittineague.

Toto Tribe, No. 96—Meets 2d and 4th Tues. at 48 Pynchon. Sec., Rider F. Pruden, 160 Cedar.

Degree of Pocahontas, Metachanna Council, No. 15—Meets 2d and 4th Mon. at 48 Pynchon. Sec., Mrs. Greta A. Robbins, 43 Hillside ter Longmeadow.

Degree of Pocahontas, Nindee Council, No. 51—Meets 1st and 3d Tues. at 535½ Main. Sec., Mrs. Mary Gallagher, 41 Colton.

Degree of Pocahontas, Maysotta Council, No. 63—Meets 2d and 4th Mon. at 535½ Main. Sec., Mrs. Sadie Stebbins, 155 Fulton.

INDEPENDENT ORDER B'NAI BRITH

Springfield Lodge, No. 684—Meets 2d and 4th Mon. at 44 State. Sec., Max Skvirsky, 289 Main.

Ladies' Auxiliary—Meets 2d and 4th Mon. in G. A. R. Hall. Sec., Esther Chiz, 54 Huntington.

INDEPENDENT ORDER OF BRITH ABRAHAM

Hampden Lodge, No. 239—Meets 1st and 3d Sun. at 74 Ferry. Sec., Louis Zerwitz, 56 Grover.

City of Homes Lodge, No. 317—Meets 2d and 4th Sun. at 48 Pynchon. Sec., Benjamin Albert, 47 Brookline av.

Springfield Lodge, No. 195—Meets 2d and 4th Sun. at 74 Ferry. Sec., Louis Zerwitz, 56 Grover.

KNIGHTS OF COLUMBUS

Arch Bishop Assembly—Sec., Joseph A. O'Brien, 558 Liberty.

Home City Council, No. 63—Meets 1st and 3d Tues. at 292 Worthington. Sec., V. A. Greenan, 53 Hollywood.

Indian Orchard Council—Meets 2d and 4th Tues. at 34 Oak. Sec., George H. Philips, 179 Hampshire, Ind. Orchd.

KNIGHTS OF PYTHIAS

Springfield Lodge, No. 63—Meets Thurs. in Memorial Hall. Sec., William B. Dietz, 299 Bay.

Henry S. Lee Lodge, No. 151—Meets Fri. at 32 Byers. Keeper of Records, Frank A. Cannon, 9 High, Mittineague.

Endowment Rank, No. 554—Meets at 44 State. Sec., Willard W. Flagg, 100 Northampton av.

L'UNION ST. JEAN BAPTISTE D'AMERIQUE

Conseil Gagnier, No. 155—Meets 1st and 3d Mon. in St. Joseph's Church. Sec., George Pomerleau, 35 Cedar.

Conseil No. 313—Meets 1st and 3d Tues. at 20 Johnson, Ind. Orchd. Sec., Louis Bechard, 292 Main, Ind. Orchd.

MASONIC

(Masonic Temple, 115 State c. Main.)

Hampden Lodge, F. & A. M.—Meets 1st Tues. Sec., Eugene Draper, 36 Oak.

Roswell Lee Lodge, F. & A. M.—Meets 1st Sat. Sec., Leon E. Bartlett, 40 Scott.

Indian Orchard Lodge, F. & A. M.—Meets 1st Mon. in Masonic Temple, Ind. Orchd. Sec., Edward G. Norton, 160 Hampshire, Ind Orchd.

Springfield Lodge, A. F. & A. M.—Meets 1st Wed. Sec., Albert A. Chamberlain, 132 Amherst.

Esoteric Lodge, A. F. & A. M.—Meets 2d Thurs. Sec., Thomas C. Hawks, 190 Bowdoin.

Samuel Osgood Lodge, A. F. & A. M.—Meets 2d Tues. Sec., Percy G. Clemence, (711) 500 Main.

Samuel D. Sherwood Lodge, A. F. & A. M.—Meets 1st Fri. Sec., Herbert F. Payne, P. O. Box, 833.

Morning Star Chapter, R. A. M.—Meets 1st Fri. Sec., Howard C. Kelly, 80 Rochelle.

Springfield Council, R. & S. M.—Meets 1st Wed. Recorder, Thomas C. Hawks, 190 Bowdoin.

Springfield Commandery, K. T.—Meets 1st Mon. in Masonic Temple. Sec., George B. Miller, 25 Beechwood av.

Evening Star Lodge of Perfection (Ancient Accepted Scottish Rite)—Meets 1st Thurs. in Oct., Jan., and March. Sec., Dan J. Kimpton, 336 Central.

Massasoit Council, Princes of Jerusalem (Ancient Accepted Scottish Rite)—Meets 3d Thurs. of Oct., Jan. and March. Sec., Dan J. Kimpton, 336 Central.

Springfield Chapter of Rose Croix (Ancient Accepted Scottish Rite)—Meets 1st Thurs. in Nov., Feb. and April. Sec., Dan J. Kimpton, 336 Central.

Melha Temple, A. A. O. N. M. S. (Ancient Arabic Order Nobles Mystic Shrine)—Sec., Nedd W. Brown, 28 Vernon.

Directors Assn. of Melha Temple, A. A. O. N. M. S.—Meets 1st Tues. at Shrine Club House, 347 Worthington. Sec., George F. Walters, 44 Princeton.

Adelphi Chapter, No. 2, Order of Eastern Star—Meets 2d and 4th Thurs. except July and Aug., at 48 Pynchon. Sec., Mrs. Bertha A. McIntosh, 631 State.

Dwight Clark Chapter, No. 148, Order Eastern Star—Meets 2d and 4th Wed. in Masonic Hall, Ind. Orchd. Sec., Mrs. Grace M. Brownell, 53 Worcester, Ind. Orchd.

Springfield Chapter, No. 143, Order of the Eastern Star—Meets 2d and 4th Mon., except July and Aug., at 48 Pynchon. Sec., Mrs. Alice E. Wallace, (10) 61 High.

Laurel Court, No. 1, Order of the Amaranth—Meets 1st and 3d Wed. at 48 Pynchon. Sec., Mrs. Elvira B. Shaw, 175 Westford av.

American Federation of Human Rights—Meets 3d Mon. at 48 Pynchon. R. W. N., Mrs. Emma L. Bragg, 145 Ohio av., W. Spfd.

Past Grand Master's Council, No. 462—Grand Sec., Dr. Miles R. Gordon, 314 Hancock.

Springfield Masonic Hall Assn.—Annual meeting 3d Wed. in June. Sec., Charles F. Spellman, 95 Magnolia ter.

COLORED MASONS

Sumner Lodge, F. & A. M.—Meets 1st and 3d Mon. at 577½ Main. Sec., Charles W. A. Fisher, 87 Adams.

T. T. Chapter—Meets 2d Wed. at 577½ Main. Sec., Charles W. A. Fisher, 87 Adams.

Van Horn Commandery, No. 8, K. T.—Meets 4th Mon. at 455 Main. Sec., Archie Jacobs, 32 Ladd.

MASS CATHOLIC ORDER OF FORESTERS

Gallagher Court, No. 64—Meets 1st and 3d Thurs. in Central Labor Hall. Sec., James T. Bannon, 80 Wellington.

Springfield Court, No. 104,—Meets 1st Mon. and 3d Sun. at 347 Worthington. Sec., Herbert P. Thorley, 346 Liberty.

McDermott Court, No. 186—Meets 2d and 4th Thurs. at 347 Worthington. Sec., Thomas J. Finton, 123 Essex.

St. Lea Court, No. 190,—Meets 1st and 3d Thurs. in Odd Fellows' Hall Pynchon. Sec., Mrs. Mary Coorough, 38 Armory.

John J Leonard Court, No. 238—Meets 1st and 3d Tues at Memorial Hall. Sec., Adam J. Johnson, 252 Pearl.

Father Sherry Court, No. 251—Meets 4th Fri. at 48 Pynchon. Sec., Bryan F. Ambrose, 17 Horace.

Catherine T. Leonard Court, No. 262—Meets 2d and 4th Mon. in Odd Fellows' Hall, Pynchon. Sec., Helen Greeley, 18 Grant.

NEW ENGLAND ORDER OF PROTECTION

Magwisca Lodge, No. 196—Sec., Mrs. Annie A. Collins, 14 Bryant.

Merrick Lodge, No. 273—Meets 3d Mon. at 48 Pynchon. Sec., Jennie A. Sheridan, 264 Main, Merrick. Sec., Walter W. Cordner, 33 Elm.

Springfield Lodge, No. 216—Meets 1st Thurs. at 48 Pynchon. Sec., Charles W. Pollner, 96 Montrose.

Independence Lodge, No. 457—Meets 2d and 4th Thurs. in Odd Fellows' Hall. Sec., Martin E. Burke, 59 Spring.

Golden Rod Lodge, No. 553—Meets 1st Thurs. at 347 Worthington. Sec., Mrs. Mary T. Keefe, 378 Union.

ODD FELLOWS.

Hampden Lodge, No. 27, I. O. O. F.—Meets Mon. at 48 Pynchon . Sec., E. H. Amidon, 30 Myrtle ter.

Phœnix Lodge, No. 97, I. O. O. F.—Meets Sat. at 48 Pynchon. Sec., Albert B. Craig, 70 Beaumont.

De Soto Lodge, No. 155, I. O. O. F.—Meets Thurs. at 15 Edwards. Sec., Arthur Simmons, 58 Pease.

Amity Lodge, No. 172, I. O. O. F.—Meets Wed. at 48 Pynchon. Sec., L. S. Maynard, 31 James.

Bay Path Lodge, No. 234, I. O. O. F.—Meets Tues. at 46 State. Sec., Fred E. Sparrow, 50 Plainfield.

Monitor Lodge, No. 243, I. O. O. F.—Meets Sat. at Odd Fellows' Hall, Pynchon. Sec., Nils E. Rumquist, 176 Massachusetts av.

Agawam Encampment, No. 25, I. O. O. F.—Meets 2d and 4th Fri. at 48 Pynchon. Scribe. H. E. Handy, Box E., E. Longmeadow.

Canton Springfield, No. 23 P. M. I. O. O. F.—Meets 2d and 4th Tues. at 48 Pynchon. Clerk, John P. Manning.

Jay W. Nickels Rebekah Lodge, No. 183—Meets 2d and 4th Tues. at 48 Pynchon. Sec., Florence Crafts, 156 Allen.

Morning Star Rebekah Lodge, No. 9—Meets 1st and 3d Tues. at 48 Pynchon. Sec., Mrs. Jeannette M. Dunham, 4 Chestnut.

Lucy Webb Hayes Rebekah Lodge, No. 126—Meets 1st and 3d Fri. at 48 Pynchon. Sec., Bertha L. Holloway, 107 Greene.

Loyal Golden Rule Lodge, No. 7096, I. O. O. F., M. U.—Meets 2d and 4th Fri. at 535½ Main. Sec., Richard Burrow, 88 Keith.

Golgotha Household of Ruth, No. 68, G. U. O. of O. F.—Meets 2d Mon. at 89 Oak. Sec., Mrs. Lillian W. Higgins.

Loyal Springfield Lodge, No. 7835 I. O. O. F., M. U.—Meets 2d and 4th Thurs. at 44 State. Sec., R. Blaine Smith, 70 Andrew.

Golden Chain Lodge, No. 1549, G. U. O. of O. F.—Meets 1st, 3d and 4th Mon. at 89 Oak. Sec., James H. Higgins.

ORDER OF OWLS

Springfield Nest, No. 1583—Meets 2d and 4th Fri. in Memorial Hall, State. Sec., John C. Florio, 46 Wight pl.

Ladies' Nest, No. 1589—Meets 1st and 3d Fri. in Memorial Hall, State. Sec., Mabelle Florio, 46 Wight pl.

O. U. A. M.

Harmony Council, No. 9—Meets 1st, 3d, and 5th Tues. in Hall B., I. O. O. F. bdg., 48 Pynchon. Sec., Howard C. Rowley, 34 Elmdale, W. Spfd.

Betsy Ross Council, No. 1, Daughters' of the O. U. A. M.—Meets 1st and 3d Wed. in Memorial bdg., 46 State. Sec., Mrs. Stella Goodro 57 Johnson.

ROYAL ARCANUM

Home Relief of Equity Council, No. 96—Meets 1st Wed. in June, Sept. and Dec., at 46 State. Sec., Francis H. Baines, 129 Suffolk.

Supreme Council Loyal Ladies of the Royal Arcanum—Meets once a year. Sec., Mrs. A. Jeanette Beebe, 318 Eastern av.

Pynchon Council, No. 1368—Meets 2d and 4th Fri. at 46 State. Sec., M. W. Landers, 37 Belmont av.

Springfield Council No. 1, Loyal Ladies of the R. A.—Meets 2d and 4th Mon. at 46 State. Sec., Bathsheba C. M. Coney, 27 Douglas.

HOSPITALS

Mercy Hospital—233 Carew. Pres., Rt. Rev. Thomas M. O'Leary; V. Pres., Edward A. Hall; Sec., Rev. Thomas Smyth; Treas., Mother Mary of Providence; Executive Committee, Rev. Thomas Smyth, Mrs. Ann Marra, Mother Mary of Providence, Mrs. Mary C. Carroll, Gen. E. P. Clark. Hospital Staff: Physician Emeritus, D. E. Keefe, M.D.; Consultants, S. J. Russell, M.D. M. W. Harrington, M.D.; Acting Physicians, J. M. Tracy, M.D., E. J. Sweeney, M.D., J. H. Quinn, M.D., R. E. Camfill, M.D.; Asst. Physicians, M. I. Shea, M.D., J. Gagne, M.D., J. Z. Naurison, M.D., J. P. Sweeney, M.D.; Surgeon-in-Chief, E. J. Mahoney, M.D.; Surgeon, C. F. Lynch, M.D; Asst. Surgeons. P. M. Lynch, M.D., M. J. Dillon, M.D., S. E. Ryan, M.D., R. A. Rochford, M.D., H. F. Owens, M.D., G. M. Corcoran, M.D., J. P. Byrnes, M.D.; Obstetricians, T. F. Reardon, M.D., J. T. McGinity M.D., W. S. O'Brien, M.D., J. M. Maloney, M.D.; Pediatrists, U. Labelle, M.D., W. J. Mullen, M.D., Mary Burke, M.D.; Aurists and Laryngologists, H. F. Byrnes, M.D., J. O. Beauchamp, M.D., J. H. Gallagher, M.D., W. C. Leary, M.D., F. J. McKechnie, M.D.; Pathologist, J. E. Dwyer, M.D.; Asst. Roentgenologist, L. E. Mannix, M.D.; Cystoscopist, W. O. Wilder, M.D. ; Anesthetist, J. P. Derby, M.D. Dermatologists, D. E. Harriman, M.D., Thomas F. Cavanaugh, M.D.; Dental Surgeons, J. F. Martin, D.D.S., J. T. Sheehan, D.D.S., F. A. Sweeney, D.D.S., T. J. Lally, D.D.S., J. E. Redden, D.D.S., F. J. Lynch, D.D.S., J. E. Keefe, D.D.S.; Consultant Radiologist, E. L. Davis, M.D.; Radiologist, A. J. Horrigan, M.D.; Asst. Radiologist, L. E. Mannix.

THE SPRINGFIELD HOSPITAL—North Chestnut c. Springfield. Incorporated December 24, 1883. On November 14, 1886, Dorcas Chapin, widow of Chester W. Chapin, died bequeathing to the corporation $25,000 upon the conditions that a like sum should be contributed, and that the city of Springfield should give to this corporation its Hospital and equipments. On Jan. 17, 1887, William Merrick of Springfield died, making this corporation his residuary legatee. In April, 1887, by popular subscription the sum of $28,444.96 was raised, and in October, 1887, the city of Springfield deeded its Hospital to this corporation, thus complying with the conditions of the will of Dorcas Chapin. May 4, 1889, the hospital was dedicated. Pres., Dr Herbert C. Emerson; V. Pres., Dr. R. H. Seelye; Treas., Frank S. Burt; Clerk, Winsor B. Day; Trustees, William W. Tapley, Frank H. Page, Nathan D. Bill, Charles H. Beckwith, Rebecca Birnie, Mrs. Frederick Harris, Col. Stanhope E. Blunt, A. Willard Damon, Mrs. Robert W. Day, Henry J. Perkins, Charles H. Hall. Mrs. John P. Harding, Henry L. Bowles, George H.Kemater, James L. Pease, George Dwight Pratt, Charles C. McElwain, Edwin A. Carter, Dr. F. B. Sweet, Dr. R. H. Seelye, Andrew B. Wallace, Frank H. Wesson, Mrs. William B. Walker, Dr. E. A. Bates, John W. Brand, Alfred H. Chapin, Charles C. Ramsdell, George M. Hendee, Walter L. Mulligan; Finance Commitee: Nathan D. Bill, A. B. Wallace George Dwight Pratt, George H. Kemater, Stanhope E. Blunt, Edwin A. Carter, Charles C. McElwain, Dr. Herbert C. Emerson, John W. B. Brand, A. Willard Damon, George M. Hendee; Executive Committee: Dr. Herbert C. Emerson, Pres., Ex Officio Chairman, Edwin A. Carter, Charles H. Hall, Charles C. McElwain, George Dwight Pratt, George M. Hendee, Mrs. William B. Walker; Visiting Committee: Mrs. Robert W. Day, Mrs. John P. Harding,Rebecca Birnie; Aids and Charities: Mrs. Frederick Harris, Chairman, Mrs. Donald Birnie, Sec., Mrs. R. F. Hawkins, Mrs. H. F. Trask, Mrs. A. B. Wallace, Mrs. W. N. Caldwell, Mrs. William Henry Chapin, Carrie J. Emory, Susie Whitcomb, Mrs. C. E. Hewitt, Mrs. Laurence D. Chapin, Mrs. Edwin A. Carter, Mrs. Howard Bemis, Mrs. Charles L. Chapin, Mrs. George Sabin;

Training School Committee: Dr. Everett A. Bates, Chairman, Mrs. Donald Birnie, Dr. Herbert C. Emerson, Charlotte M. Powell, Dr. Frederick B. Sweet; Medical Staff: Consulting Physician and Surgeons, Dr. George S. Stebbins, Dr. David Clark, Dr. Thomas G Alcorn, Dr. George C. McClean, Dr Luke Corcoran, Dr. George D. Weston, Dr W. W. Broga, Dr. Walter H. Chapin; Visiting Physicians, Dr. Everett A. Bates, Dr. Laurence D. Chapin, Dr. T. S. Bacon, Dr Mortimer J. Stoddard; Visiting Surgeons, Dr Dudley Carleton, Dr. R. H. Seelye, Dr. F. B. Sweet, Dr. Richard S. Benner; Medical Assistants, Dr. John E. Overlander, Dr. H. L. Smith, Dr. J. Perry Graham, Dr. Henry Ritter; Surgical Assistants, Dr. Allen G. Rice, Dr. Ralph B. Ober, Dr. John M. Birnie, Dr. Carl A. Schillander; Oculists, Dr. Ralph Carleton, Dr. George F. Dalton; Surgeons for Diseases of the Throat, Nose and Ear, Dr. F. E. Hopkins, Dr. W. Goodell, Dr. George F. Dalton; Obstetrician, Dr. Richard S. Benner; Dermatologist and Neurologist, Dr. Philip Kilroy; Orthopedic Surgeon, Dr Dudley Carleton, Dr. H. Wheat; Roentgenologist, Dr. W. H. Van Allen; Pathologist and Bacteriologist, Dr. Fred D. Jones; Pediatrist, Dr. A. C. Eastman; Veneral Clinic, Chief, Dr. Edward C. Sullivan, Assistant, Dr. Ira N. Kilburn; House Physicians, Dr. Neil C. Matzek, Dr. George L. Parker; Dental Surgeons Dr. Ralph B. Edson; Consulting Dental Surgeon, Dr. J. Wesley Shaw; Supt., John C. Gardiner.

Wesson Maternity Hospital—High and Myrtle. Built and endowed by Daniel Baird Wesson. Incorporated under the laws of Massachusetts. Dedicated Nov. 20, 1908. Pres., Karl R. Hammond; V. Pres., Ralph W. Ellis, William H. Sargeant; Sec. and Treas., George C. Stebbins; Trustees, Dr. Everett A. Bates, Dr. Richard S. Benner, Dr. Plumb Brown, Daniel E. Burbank, Dr. David Clark, Mrs. C. L. Chapin, Dr. James B. Comins, Dr. Samuel F. Fletcher, Mrs. Frederick Harris, Dr. Robert F. Hovey, Leo Ley, Dr. George C. McClean, Mrs. A. A. Packard, Dr. Clarice J. Parsons, Dr. Oscar W. Roberts, Dr. C. J. Spaid, Dr. George D. Weston; Under Trustees, William H. Shuart, Robert P Marsh, Charles A. Stone, Mrs. J. B. Van Horn, Stephen S. Taft, Gerald Torrence, Charles W. Burt; Supt., Winifred H. Brooks; Asst. Supt., Elizabeth B. Nightingale. The hospital has no staff. Each patient employs her own physician.

Wesson Memorial Hospital—140 High. Incorporated April 26, 1900. On January 29, 1900, Mr. D. B. Wesson and Mrs. Cynthia M. Wesson, at the solicitation of Dr. J. H. Carmichael, gave to the Homeopathic profession of Western Massachusetts, their residence situated at 132 High. The new hospital was occupied in March, 1907. Officers: Pres., Harry G. Fisk, 1st V. Pres., F. J. Hillman; 2d V. Pres., Fred J. Brown; Sec., George B. Joslyn; Treas., Robert N. Ingersoll; Supt., Emma B. Josselyn; Advisory Committee ,Mrs. F. J. Hillman, W. D. MacKenzie, Mrs. O. B. Ireland, Robert K. Fuller, Dr. Carmichael; Financial Committee, Fred J. Brown, W. H. Dexter, W. D. MacKenzie; Auditing Committee, F. J. Hillman and J. P. Stearns. Medical and Surgical Staff: Physicians, Dr. Plumb Brown, Dr. S. E. Fletcher, Dr. J. B. Comins, Dr. A. A. Starbuck: Consulting Physicians, Dr. John P. Sutherland, Boston, Dr. Frank A. Woods, Holyoke, Dr. O. W. Roberts; Surgeon-in-Chief, Dr. J. H. Carmichael; Surgeons, Dr. Robert F. Hovey, Dr. Erdix F. Smith; Asst. Surgeons, Dr. H. O. Cheney, Dr. F. A. Warren; Consulting Surgeons, Dr. Nathaniel W. Emerson, Boston, Dr. J. E. Briggs, Boston; Oculist and Aurist, Dr. M. W. Conrow; Rynologist and Laryngologist, Dr. Charles R. Chapman; Bacteriologist and Pathologist, Dr. R. F. Kline; Proctologist, Dr. Thomas J. Putnam; Roentgenologist, Dr. E. C. Gorman; Anesthetist, Dr. A. A. Starbuck.

LIBRARIES AND FREE READING ROOMS

City Library Assn.—Officers: Pres., Nathan D. Bill; V. Pres., Robert O. Morris; Clerk, Hiller C. Wellman; Treas., Henry H. Bowman; Asst. Treas., Henry M. Morgan; Directors, Dr. Luke Corcoran, G. W. V. Smith, James W. Kirkman, Frederick H. Gillett, James B. Carroll, Henry H. Skinner, Andrew B. Wallace, George Dwight Pratt, A. A. Packard, Solomon B Griffin, Henry L. Bowles, Mayor of the City, the President of the Common Council, and the Supt. of Schools; Auditors, W. C. Simons, A. Willard Damon. Staff: Librarian, Hiller C. Wellman; Asst. Librarians, Alice Shepard, Mary Medlicott, William C. Stone, Ida F. Farrar, Ida M. Taylor, Grace Miller, Nellie E. Dodge, Alice M. Bridge, Effalene H. King, Elizabeth W. Morrison, Mary C. Farnham, Alice K. Moore, Fanny R. Childs, Ruth L. Clifford, Lucy I. Lamb, Marion G. Nelson, Helen A. Underwood, Lucy C. Richmond, Florence G. Henry, Helen Anderson, Doris L. Pease, Mildred L. White, Helen R. Winchester, Lena L. O'Neal, Helen E. Bliss, Mabel R. Buxton, Ruth I. Pead, Sadie E. Foss, Frances M. Pierce, Meribah E. Keefe, Margaret S. Coates, Miriam Caldwell, Helen B. Borg, Hilda M. Sawyer, Mabel O. Boice, Bertha L. Geer, Marion Healey, Barbara P. Lord, Laura W. McAlpine, Julia R. White, Lucy P. Wood, Thelma O. Bugbee, Florence E. Crowley, Lucy E. Davenport, Florence R. Dunlap, Lillian C. Felker, Lois L. Hirst, Elsie H. Klante, Pearl L. Purinton, C. Mabel Saunders, Edna B. Tomer, Doris G. Wood, Edith L. Little, Mary S Field.

The Library is located on State above Chestnut, and open week days from 9 a m to 9 p m, Sundays, from 2 to 6 p m (fiction department closed), holidays, except Thanksgiving, Christmas and the Fourth of July, from 10 a m to 9 p m (fiction and children's departments closed). The perodical reading room, well supplied with American and foreign magazines, reviews and newspapers, is open week days, from 9 a m to 10 p m, holidays from 10 a m to 10 p m, Sundays from 2 to 10 p m. The number of volumes in the library is about 300,000, exclusive of unbound pamphlets. Residents of Springfield and non-residents employed in the city are entitled to draw books, on agreeing to conform to the regulations; other non-residents, by paying $1 per year.

Card holders may take any reasonable number of fiction or other books at one time, for periods of two, four or six weeks. New works of fiction are restricted to one week.

The use of the Library on the premises is free to all.

Indian Orchard Branch, Oak and Worcester, week days, 3 to 9 p m. Closed holidays. Librarian, Beatrice E. Kelliher.

Forest Park Branch, Belmont av. and Oakland, week days, 2 to 9 p m, Saturdays, 10 a m to 12 m and 2 to 9 p m. Closed holidays. Librarian, Mrs. Kate M. Barney.

Memorial Square Branch, week days, 2 to 9 p m, Saturdays, 10 a m to 9 p m. Closed holidays. Librarian, Avis M. Morison.

The Art Museum, The George Walter Vincent Smith Collection, in the Art Museum, is open to the public week days, including holidays, except Thanksgiving, Christmas, New Year's and the Fourth of July, 1 to 5 p m . Sundays, closed. Founder, Donor and Director, George Walter Vincent Smith; Curator, Eleanor A. Wade; Asst. Curator, Cordelia C. Sargent; Assistants, Clara Belle Haynes, Mrs Idella Sheldon, Bernhard Richter.

The Horace Smith Collection of Casts of Greek and Renaissance Sculpture, in the Art Museum, is open to the public every day in the year, except Thanksgiving, Christmas, New Year's and the Fourth of July, 1 to 5 p m. Asst. in Hall of Sculpture, Mrs. Eva D. Smith.

The Science Building, containing the Museum of Natural History, and the Catharine L. Howard Memorial Library of Science, is open to the public every day in the year, except Thanksgiving, Christmas and the Fourth of July, 2 to 6 from March 21 to Sept. 21. 1 to 5 from Sept. 22 to March 20, and every Sat. morning from 9 to 12.

The Catharine L Howard Memorial Library of Science—Science Building, State. A memorial to Catharine L. Howard, who for many years conducted The Howard School for Girls, now known as the MacDuffie School. Part of a sum of about five thousand dollars, raised by the alumnae, was expended in fitting up the library, and income from the remainder is used in purchasing new books. In the selection of books, great care has been taken to meet the needs of students in the subjects of geology, physical geography, zoology, botany and astronomy. The library is open week days and Sundays, 1 to 5 in winter; 2 to 6 in summer; also 9 to 12 on Saturdays. Pres., Julia B. Phillips; Sec., Susie B. Chapin; Treas., Katherine H Leonard.

Library of the International Y. M. C. A. College—285 Hickory. Founded 1891. 17,528 volumes and upwards of 113,500 pamphlets. Specialties: The Bible, Boy Life and Organized Work with Boys, History and Methods of the Y. M. C. A., and Physical Education. Free to all for reference. Loans to students. J. T. Bowne, Librarian; Georgina E. Carr, Asst. Librarian.

MILITARY

Massachusetts National Guard—Commander in Chief, His Excellency, Governor Channing H. Cox. Staff: Adjutant General, Col. Jesse F. Stevens. Major Aide de Camp, James G. Rivers, Westfield; Aides de Camp, John S. Barrows, Boston, Capt. Walter P. Toby.

104th Infantry Mass. National Guard—Captain, Paul J. Norton.

Headquarters Company, State Armory—Captain, Leo L Cleveland; Adj., Henry E. Goodnough.

Service Company— Captain, Frederick O. Klakring; 2d Lieutenants, John C. Hoben, Irving L Critcher.

Sanitary Medical Corps—Major, Merrill F. Hosmer; 1st Lieut. Joseph B. Derby.

Company H, 104th Inf., M. S. G.—Captain, Charles F. Ely; Ist. Lieut., Ronald V. Waters.

Company G, 104th Inf., M. S. G.—1st Lieut., John C. Hackett.

Machine Gun Company, A. Co., 101st Motor Transport—Lieutenant, Donald E. Temple

Intelligence Officer, 104th Inf.,—1st Lieut., Warren B. Sturtevant.

104th Regiment Band—Director, Harry B. Roche.

RAILROAD COMPANIES

Boston & Albany—New York Central R. R. Co., lessee. Capital stock, $25,000,000. V. Pres., H. M. Biscoe, Boston; General Solicitor, G. H. Fernald, Jr., Boston; Gen. Supt., J. L. Truden, Boston; Asst. Supt., S. H. Clark; General Passenger Agent, W. A. Barrow, Boston; Supt. Motive Power and Rolling Stock, R. D. Smith, Boston; Supt. Albany Division, J. H. Curry, Springfield; Supt. Boston Division, John B. Hammill, Boston; Freight Traffic Manager, R. Van Ummerson, Boston; General Freight Agent, A. E. Allen, Boston; Asst. General Freight Agent, E. P. Gardiner, Boston; D. F. A., H. A. Noble, Springfield, District Passenger Agent, J. Gray, Springfield.

Boston & Maine R. R., Conn. River Division —From Springfield to White River Junction, Vt., 123 miles; branches to Chicopee Falls, 2 1-4 miles, and Easthampton, 3 1-4 miles, South Vernon to Keene, 24 miles. Supt., C. M. Woodward; Division Master Mechanic, J. A. Locher; Train Master, Andrew P. Abbott; District Passenger Agent, William H. Shepherd; District Freight Agent, E. F. Smallwood; Division Engineer, F. E. Sampson; Track Supervisor, F. E. Millea. Offices at 236 Main, Springfield

New York, New Haven and Hartford R. R.—Pres., E. J. Pearson; Sec., A. E. Clark; Ticket Agent, E. D. Couch; Freight Agent, O. J. Mulvihill.

STREET RAILWAY (ELECTRIC)

Springfield Street Railway Company—The corporation was organized in 1869 with $50,000 capital stock, now $4,654,700. Pres.. C. V. Wood; V. Pres. A. Willard Damon, Springfield; Treas., L. Candee, Springfield; Clerk, William F. Crowe, Springfield; Auditor, Charles T. Converse, Springfield; General Manager, H. M. Flanders, Springfield; Directors: Frederick Harris, Springfield; A. Willard Damon, Springfield; Charles W. Bosworth, Springfield; Charles E. Ware, Fitchburg; Clark V. Wood, Springfield; Francis H. Dewey, Worcester; Charles M. Rogerson, Boston; William F. Crowe, Springfield: Leverett Candee, Springfield. Office, 145 State.

Route No. 1, Maple and Carew to Liberty Line—From United States Watershops through Central, Maple, State, Main, Carew to Carew and Liberty. Return over same route.

Route No. 2, Walnut Street and Main and Lyman Street Line— From Main and Lyman through Main, State, Walnut and White to White and Sumner av. Return through White, Walnut, Hancock, State, Dwight and Lyman to Main and Lyman.

Route No. 3, King Street and Chicopee Line —From Alden through Eastern av., King, Walnut, State, Dwight, Lyman and Chestnut (Springfield) via Glenwood to Springfield, Grape, Front, Center and Exchange, Chicopee. Return over same route.

*Route No. 4A, Carew Street to Chicopee Falls via St. James av. and East Springfield Line—From Carew through Main, State, St. James av., Page blvd. and East Springfield to Chicopee Falls. Return over same route.

Route No. 4B, St. James Avenue and Mittineague Line.

Route No. 4C, All Night Cars—State Street—Leaves Hooker—Main, State, Catharine, Bay, Princeton, St. James av., State, Main to Carew. Return over same route.

Route No. 5, Feeding Hills Line—From State-Dwight, State, Main, Plainfield and West, Springfield, over North End Bridge, Park, Baldwin and River, West Springfield, to Agawam Bridge and Feeding Hills. Return over same route to Main, Lyman, Dwight to State.

*Route No. 6, Wilbraham Road and Brightwood Line—From end of line Wilbraham rd. through Wilbraham rd., State, Main to Springfield and Chicopee line (Brightwood). Return over same route.

Route No. 7, Catharine and Worthington Streets Line—From Bay and Princeton through Princeton, St. James av., Worthington, Chestnut, Lyman, Dwight, State, Catharine and Bay to Bay and Princeton. Return over same route.

Route No. 8A, Pine Point and West Springfield—From Pine Point through State, Main, Plainfield and West (Springfield) over North End Bridge, Park, Main, Bridge, and New Bridge to Agawam Bridge (West Springfield). Return over same route.

Route No. 9, Springfield and Ludlow Line—From end of line Ludlow, over Ludlow Bridge through Main, Oak and Berkshire, Indian Orchard, State-Dwight to Lyman, Main to State. Return over same route.

Route No. 10, Springfield and Palmer Line—Leaves State and Dwight (Springfield), except as noted, and goes over same route as No. 11 as far as Palmer. Returns via same route.

Route No. 11, Springfield and Worcester Line—Leaves State and Dwight (Springfield), State, Berkshire to Indian Orchard, North Wilbraham Palmer, East Brimfield, Fiskdale, Southbridge, Charlton City, Auburn and Worcester.

Route No. 12, Belmont Avenue and Plainfield, Brightwood.

*Route No. 14A, Forest Park (White Street and Sumner Avenue) to Brightwood—From White and Sumner av. through Sumner av., Ft. Pleasant av., Locust, South Main and Main to Brightwood. (Chicopee-Springfield.)

Route No. 14B Forest Park to Carew Street.

Route No. 14C, All Night Cars—Forest Park—Leaves Hooker for White and Sumner av., returns to the "X," down Dickinson to Locust to Main to Hooker on first two trips. After these first two trips these cars leave the "X" and come down Belmont av. to Locust to Main to Carew.

*Route No. 15, Dickinson and Plainfield Line—From Dickinson "X", Locust, South Main, Main to Brightwood, City Line. Return via same route.

Route No. 17, East Longmeadow to Court Square Line—From East Longmeadow through White Belmont av., South Main and Main to Court sq. Return over same route.

Route No. 19, Longmeadow and Springfield Line.

Also Springfield to Hartford—East Side Line—From Court sq. through Main, South Main and Locust, Ft. Pleasant av. and Sumner av., Long Hill, through Pecousic av and Longmeadow to State Line, Longmeadow. Return via same route.

Route No. 21, Court Square to Chicopee Falls, via Chicopee Line—From Court sq., Main, North Main to Chicopee Center, Front to Chicopee Falls.

Route No. 21-A, Bircham Bend and Ind Orchd—From Chicopee Falls and Ind Orchd via Bircham Bend. Return over same route.

Route No. 23, State and Dwight and Chicopee Falls via Liberty Street—From State and Dwight through State, Main, Lyman, Chestnut and Liberty to Chicopee Falls. Return leave Chicopee Falls through Liberty, Chestnut, Lyman, Dwight to State and Dwight.

Route No. 24, Springfield and Holyoke Line—Limited Stop Service *From Lyman and Dwight through Main, Plainfield and West, Park, Elm and Riverdale, West Springfield, to Holyoke Line. Return over same route to Lyman and Dwight.

Route No. 25, Springfield and Westfield Line—Court sq. (Springfield), Main, Plainfield, West North End Bridge, Park, Elm and Westfield.

*Route No. 26A, Springfield-Hartford (West Side) Agawam Line—Court sq. (Springfield), Main, Plainfield, West, North End Bridge Park, Baldwin, Agawam Bridge, through Agawam and Suffield to Hartford. Return by same route.

*Route No. 27, Lyman and Dwight and Riverdale—From Lyman and Dwight, through Lyman, Main, Plainfield and West (Springfield) over North End Bridge, Park, Elm and Riverdale to West Springfield-Holyoke Line. Return over same route.

TAXICAB RATES

Taxicab Rates—Taxicab and hackney carriage rates per day and night shall be as follows: for carrying and delivery of passengers on any street within and on the boundary line of any portion of the city hereinafter described in this paragraph, the charge for one or two persons shall be seventy-five cents and for each additional person carried to the same place twenty-five cents— beginning northerly at a point on the east bank of the Connecticut River, thence through Lowell to Plainfield, thence crossing the tracks of the Boston and Maine Railroad to the westerly end of Sheldon and through Sheldon and the following thoroughfares in order: Jefferson av., Montmorenci, Massasoit, Prospect, Carew, Armory, Magazine, Oak, Pine Central, Loring and Walker.

For carrying and delivery of passengers on any street within and on the boundary line of any portion of the city hereinafter described in this paragraph, the charge for one or two persons shall be one dollar and for each additional person carried to the same place twenty-five cents—from the east bank of the Connecticut River on the north through Rowland av., Douglas, Dover, Springfield, Armory, Miller, Penacook av., Carew and Newbury and thence in a direct line to the southwest end of the dry bridge on St. James av., over the track of the Highland Division of the New York, New Haven and Hartford Railroad and thence following the southerly and westerly line of the railroad location to Hickory, thence down Hickory to Walnut, and from there following the northerly bank of the Mill River to its mouth.

For carrying and delivery of passengers on any street within and on the boundary line of any portion of the city hereinafter described in this paragraph, the charge for one or two persons shall be one dollar and twenty-five cents and for each additional person carried to the same place twenty-five cents as follows:—beginning at a point on the easterly bank of the Connecticut River and following the Chicopee line to its junction with the Chicopee road, thence through the following thoroughfares in order:—Chicopee rd, Roy, Marjorie av., Carew, Merrimack av., Porter av., and from thence in a straight line to the north end of Edgewood, thence by Edgewood to Acorn, thence by Acorn to Maynard, thence through Maynard, Homer, and Albemarle, and from thence southerly in a straight line to the northerly end of Randall av., and from thence through Randall av., and the hereinafter named thoroughfares in order:—Thayer av., Orange, Ranney, Ventura, Sumner av., Forest Park av., and thence following the northerly boundary of Forest Park to the junction of Long Hill and Pecousic av.

The charge for taxicabs when hired by the hour shall not exceed three dollars per hour, and a proportionate part of three dollars for each fraction of an hour after the first hour.

TEMPERANCE ORGANIZATIONS

Springfield Central Woman's Christian Temperance Union, No. 1—Meets 3d Thursday at 167 Albemarle. Sec., Mrs. Joseph C. Parsons.

Springfield Armory Hill W. C. T. U.—Meets 3d Thurs at Hope Congregational Church Sec Mrs. S. A. Cannon, 9 High, Mittineague.

Father Mathew Total Abstinence Society of the Cathedral—Meets 2d and 3d Mon. at 46 State. Sec., Martin Burke, 59 Spring.

Father Mathew Total Abstinence and Benevolent Society of the Sacred Heart Parish—Meets 1st and 3d Sun. in Convent Hall, Everett. V-Pres. Francis J. Driscoll, (19) 476 Main.

Independent Order of Good Templars, Springfield Lodge, No. 10—Unity Hall. Sec., Mrs. M. M. Lyon, 32 Maynard.

Independent Order of Good Templars, Crescent Lodge, No. 130—Meets 2d and 4th Wed. at 32 Byers. Sec., Irene Barnes, 32 Pine st. ct.

TRADE UNIONS.

Central Labor Union—Meets 1st Sun. at 19 Sanford. Sec., Harry A. Russell.

Springfield Labor Lyceum Assn.—Meets 3d Wed. at 19 Sanford. Sec., Harry C. Niebuhr.

LABOR UNIONS AFFILIATED WITH THE CENTRAL LABOR UNION

The following meet at 19 Sanford, unless otherwise stated. Office hours for all Business Agents, 8 to 9 a m, 12 m to 1 p m. 21 Sanford.

Allied Building Trades Council—Meets 1st and 3d Fri. Sec., Michael J. Scanlan.

Bakers' No. 32—Meets 1st Sat. Sec., Robert P Arthur.

Barbers, No. 30—Meets 1st and 3d Thurs. Sec., H. C. Niebuhr.

Bill Posters and Billers, No. 15—Sec., M. J. Shea Poli Theatre.

Bottlers and Drivers—Meets 2d and 4th Sun. Sec., Hugh F. Bowen.

Brewery Workers, No. 99—Meets 1st and 3d Sun. Sec., Thomas Cabey, 125 Federal.

Bricklayers, Masons and Plasterers—Meets Tues. Business Agent, Thomas M. Collins.

Brotherhood of Locomotive Engineers, Div. No. 63—Meets 1st and 3d Sun. in Town Hall. W. Spfd. Sec., Charles E. Cooley, 40 Fairview av., W. Spfd.

Brotherhood of Locomotive Engineers, Victor Div. No. 880—Meets 2d and 4th Sun. in Memorial bdg. Sec., F. B. Holbrook, 53 Bradford.

Auxiliary to the Brotherhood of Locomotive Engineers, City of Homes Div., No. 61—Meets 1st and 3d Thurs. at 44 State. Sec., Mrs. C. R. Hutchins, 28 Plymouth.

Brotherhood of Locomotive Firemen and Enginemen, Hampden Lodge, No. 307—Meets 1st Tues. and 3d Sun. at 48 Pynchon. Sec., Herman Childs, 756 Worthington.

Brotherhood of Railroad Clerks, Conn. Valley, No. 362—Meets 2d Mon. in R. R. Y. M. C. A. Sec., Agnes O'Donnell, 26 Niagara.

Brotherhood of Railroad Clerks, Springfield Lodge, No. 130—Meets 3d Thurs. at 347 Worthington. Sec., Frank E. Dugan, 24 Winthrop.

Brotherhood of Railroad Trainmen, City of Homes, No. 622—Meets 2d and 4th Sun. at 347 Worthington. Sec., Malcolm P. Barnes, 31 Bryant.

Pride of 622, Lodge No. 253, Ladies' Auxiliary to the B. of R. T.—Meets 2d and 4th Thurs. at 48 Pynchon. Sec., Mrs. Grace Lawyer, 52 Arch.

Building Laborers, No. 69—Meets 1st and 3d Wed. Business Agent, David Conselleti.

Carpenters, No. 96—Meets Thurs. Sec., Isadore D. Gauthier.

Carpenters, No. 177—Meets Fri. Sec., P. T. Garvey.

Carpenters, No. 1105—Meets 1st and 3d Wed. Sec., George L. Hayes.

Carpenters' District Council—Meets Mon. Sec., A. Jay Bromley.

Cigarmakers, No. 49—Meets Mon. Sec., John Russell, 272 Orange.

Cigarmakers' Joint Advisory Board of Springfield, Holyoke, Westfield and Suffield—Meets 2d Tues. after 2d Mon. Sec., H. Hansen.

Coal Teamsters and Helpers, No. 154—Meets 2d and 4th Wed. Sec., Patrick Houlihan.

Culinary Workers—Meets 1st and 3d Wed. at 275 Dwight. Sec.and Business Agent, J. E. Bushia.

Drop Forge Trades, No. 1—Meets 2d and 4th Fri. Sec., G. C. Williams.

Electrical Workers, No. 7—Meets Mon. at C. L. U. Hall. Sec., D. A. Moore, 65 Whittier.

Electrical Workers, No. 160 (International Brotherhood)—Meets 2d and 4th Tues. at C. L. U. Hall. Sec., J. Dion.

Electrotypers—Meets 1st Thurs. Sec., Thomas V. Inwood.

Elevator Constructors, No. 41—Meets 1st and 3d Mon. at 275 Dwight. Sec., J. E. Johnson.

Federal Employees Union, No. 101—Meets at G. A. R. Hall. Sec., P. J. Creedon.

Fiber Carpet Weavers, No. 902—Meets 2d and 4th Fri. at Foresters' Hall, Indian Orchard. Sec., Darius J. Bouchard.

Grain Handlers—Meets 1st Wed. Sec., Richard Wynn.

Machinists, No. 1334—Meets 2d and 4th Wed. in Foresters Hall, I. O.

Hoisting and Portable Engineers—Meets 1st and 3d Fri. Sec., Charles E. Eaton.

Horseshoers, No. 16—Meets 2d Wed. Sec., James J. Kane.

Lathers—Meets 1st and 3d Mon. Sec., Joseph Hope.

Letter Carriers, Branch No. 46—Meets 2d Tues. at 29 Worthington. Sec., Andrew J. McCarthy, 274 Pearl.

Machinists, No. 214—Meets Thurs. at 19 Sanford. Sec., J. C. Valcey.

Machinists, No. 464—Meets in Ludlow. Sec., C. Dauphinais.

Machinists, No. 487—Meets 2d and 4th Fri. Sec., George H. French.

Machinists Arsenal Lodge, No. 619—Meets Sun. at 525 Main. Sec., Francis X. Clarke.

Maintenance of Way Employees, No. 101—Meets last Sat. Sec., Jeremiah Regan, Westfield.

Metal Polishers and Buffers—Meets 2d and 4th Fri. Sec., Charles D. Lane.

Molders, Brass, No. 361—Meets 1st and 3d Tues. Sec., P. N. Desmarais.

Molders, Iron—Meets 1st and 3d Fri. Sec., John Fennessey.

Motion Picture Machine Operators, Local 186—Meets 2d and 4th Sun. at 19 Sanford. Business Agent and Sec., J. F. Gatelee.

Musicians, No. 171—Meets 2d Sun. at 77 Worthington. Sec., Edwin H. Lyman.

National Assn. of Letter Carriers, Springfield Branch, No. 46—Meets 1st Tues. at 51 Worthington. Sec., Andrew J. McCarthy, 274 Pearl.

National Assn. of Stationary Engineers, Massasoit Assn., No. 2—Meets 1st and 4th Fri. in Moose Hall, 19 Lyman. Sec., W. H. Damon, 32 Bancroft.

Painters and Decorators—Meets Wed. Sec., J. Paul Bigelow, 56 Harvard.

Patternmakers' Association—Meets 1st, 3d, and 5th Tues. at 145 State. Business agent and Sec., Robert Bunton.

Photo Engravers, No. 57—Meets 2d Tues. Sec., J. B. Campbell.

Plumbers, No. 89—Meets Mon. Sec., Frank Lavnovsky.

Printing Pressmen, No. 85—Meets 3d Thurs. Sec., Howard J. Larson.

Riggers and Shorers, No. 585—Meets in C. L. U. Hall. Sec., Amos, Burgess, Davenport.

Schoolhouse Custodians, No. 13152—Meets 1st Mon. Sec., George E. Childs, 63 Oak.

Slaters and Tile Roofers—Meets 3d Tues. Sec., Archie LaRochelle.

Stage Employees, No. 53—Meets 3d Sun. Sec., J. L. Dickinson.

Steam and Operating Engineers, No. 602—Meets Wed. in C. L. U. Hall. Business Agent, Harry A. Russell.

Steamfitters and Helpers, No. 603—Meets Mon. at 8 p.m. Sec., John J. Ogden.

Stereotypers, No. 121—Meets 2d Tues. of every other month. Sec., Fred L. Stubbs.

Street Railway Employees, No. 448—Meets 2d Tues. Sec., John O. Train.

Tailors, No. 26—Meets 1st and 3d Tues. Sec., C. F. Anderson, P. O. Box 922.

Telephone Operators, Local, No. 3A—347 Worthington. Sec. and Business Agent, Mary Q. Wynne, 22 Granville.

Theatrical Stage Employees, No. 53—Meets 3d Sun. Sec., John L. Dickinson.

Tobacco Strippers, No. 9608—Meets 4th Thurs. Sec., Agnes Tyrkas.

Typographical—Meets 4th Sun. Sec., William H. O'Connor.

Wire Weavers—Meets 2d Fri. Sec., William J. Hall, Holyoke.

WAR VETERANS' ASSOCIATIONS

American Legion, Springfield Post, No. 21, Department of Massachusetts—266 Worthington Sec., Archibald H. Matthews, 18 Rittenhouse ter.

E. K. Wilcox Post, No. 16, G. A. R., Department of Massachusetts— Meets 2d Sat. at 44 State. Commander, Edwin S. Witherell, 47 Florence.

E. K. Wilcox Relief Corps, No. 14, Auxiliary to the Grand Army of the Republic—Meets 1st and 3d Wed. at 44 State. Sec., Mrs. Cora J. Knox, 29 Vinton.

Major John J. Leonard Post, No. 70, Veterans of Foreign Wars of the United States—Meets 2d and 4th Mon. in Lenox Hall, 274 Worthington. Adjutant James A. Vlasak, 70 Hill, W. Spfd.

Leonard Auxiliary to Leonard Post, No. 70—Meets 2d and 4th Mon. in State Armory, Howard. Sec., Mrs. P. Racicot, 98 Bristol.

Ladies of the Grand Armory of the Republic, Abraham Lincoln Circle, No. 10—Meets 1st and 3d Mon. at 48 Pynchon. Sec., Mrs. Clara Parker, 95 Chestnut.

Sons of Veterans, L. A. Tifft Camp, No. 15—Meets 2d and 4th Wed. in Memorial Building, State. Sec., Henry C. Tarbell, 59 Hall.

Auxiliary No. 10 to L. A. Tifft Camp Sons of Veterans—Meets 1st and 3d Thurs. in Memorial Building, State. Sec., Mrs. Emma Warren, 55 Cambridge.

Daughters of Veterans (of the Civil War), Helen Wolcott Tent, No. 54—Meets 1st and 3d Mon. in Memorial Building, State. Sec., Ethel L. Watkins 91 Park.

United Spanish War Veterans, Gen. H. W. Lawton Camp, No. 11—Meets 1st and 3d Wed. in Memorial Hall, 44 State. Adjutant, George A. Ball, 45 Daytona.

Etta A. Vesper Auxiliary to Henry W. Lawton Camp, United Spanish War Veterans—Meets 2d and 4th Fri. in State Armory, Howard. Sec., Mary Burgess, 464 Riverdale, W. Spfd.

United States Veterans of World's War, Camp No. 1—Meets Tues. at Club Rooms. Adjutant, Raymond Sheehan, 33 Butler.

COUNTY OFFICERS

Judge of Probate and Insolvency—Charles L. Long. Office in Hall of Records. Special Judge of Probate, Charles H. Beckwith.

Register of Probate and Insolvency—John A. Denison of Longmeadow; Assistant, Nora A. Fernald. Office in Hall of Records.

Public Administrators—For settlement of estate when no heirs appear, and no will is found. James G. Dunning and Robert S. Folsom of Springfield; Thomas J. O'Connor and Frank J. McKay of Holyoke; Florence W. Burke of Westfield.

Clerk of Courts—Robert O. Morris of Springfield; Asst. Clerks, Charles M. Calhoun, Andrew B. Phillips, Laura B. Clemons. Office in Court House.

Court Stenographers—Mary A. Powell and Bessie C. Niles, Springfield.

Register of Deeds—James R. Wells of Springfield; Asst. Lydia M. Tanner. Office in Hall of Records.

County Treasurer—Fred A. Bearse. Office in Court House.

District Attorney—Charles H. Wright; Asst. Rufus H. Tilton.

Probation Officer—Edward A. Hall.

Sheriff—Embury P. Clark of Springfield. Officer at Court House and Jail.

Special Sheriff—Orrin G. Cash of Westfield.

Deputy Sheriffs—Daniel J. Collins, Agawam, John E. Granfield, Chicopee,Edward J. Sullivan Chicopee Falls,Edwin H. Alvord, Chester; Harry S. Hartley, Granville; Fred Laduke, Holyoke, Ernest R. Laduke, Holyoke; Fred H. Gilpatrick, Holyoke; James J. Connor, Holyoke; Irving L. Johnson, Holyoke; Timothy J. Crimmins, Palmer, Charles B. Thomas, Palmer; Timothy J. Malone, Southwick; George B. Miller, Springfield; Edward J. Leyden, Springfield; Ernest A.Witt, Springfield; Abraham Cohn, Springfield; Fred A. Morrell, Springfield; William W. Hosmer, Westfield; Leroy C. Coburn, Westfield; Thomas L. Rooney, Westfield; Simon J. Griffin, West Springfield

Jail and House of Correction—Located on York. Keeper of Jail and Master of House of Correction, E. P. Clark; Chaplains,Rev. James F. Ahern and J. L. Cummings.

County Commissioners—William H. Ensign of Westfield, George S. Cook of Springfield, Arthur A. Sibley of West Springfield; Associate Commissioners. Henry B. Spencer, of Holyoke, Charles W. Bray of Chicopee. Regular meetings at Springfield on the 2d Tues of April, 1st Tues. of Oct., 4th Tues. of June and Dec. Adjourned meetings every Wed., except July and Aug.

Commissioners to Qualify Civil Officers—Robert O. Morris, James R. Wells, Charles L. Long, Fred A. Bearse, John A. Denison, Charles M. Calhoun.

Medical Examiners—Dr. Fred D. Jones of Springfield, Dr. Frank A.Woods, of Holyoke, Dr. Samuel E. Fletcher of Chicopee, Dr. J. P. Schneider of Palmer, Dr. Edward S. Smith of Westfield; Associates, Dr. Carl L. Schillander of Springfield, Dr. Stanley Cox of Holyoke, Dr. Louis E. Mannix of Chicopee, Dr. Robert D. Hildreth of Westfield, Dr. Charles W. Jackson of Monson.

Referee in Bankruptcy—Charles W. Bosworth of Springfield.

Commissioners of Deeds—Ralph W. Ellis for New York; Wheeler H. Hall for Georgia and Iowa.

Fish and Game Warden—James P. Hatch.

COURTS

United States Circuit Court of Appeals for the First Circuit—399 Post Office Building, Boston. Associate Justice U. S. Supreme Court Oliver Wendell Holmes; Circuit Judges, George H. Bingham of New Hampshire, Charles J. Johnson of Maine, and George W. Anderson of Massachusetts; Clerk, Arthur I. Charron; Marshal William J. Keville. Annual Term, 1st Tues of Oct. Sessions for Hearing Cases 1st Tues. of Jan. and Oct., and 2d Tues. of April.

District Court of the United States—(311-312) Post Office Building, Boston. District, Judge James M. Morton, Jr.; Clerk, James S. Allen; Chief Deputy Clerk, Frank H. Mason; Deputy Clerks, M. E. Prendergast, John E. Gilman, Jr., Arthur M. Brown, Arthur D. Grandison, William Parker, at Boston and John L. Rice at Springfield; Terms of the Court at Boston, March, the 3d Tues.; June, the 4th Tues.; Sept the 2d Tues; Dec the 1st Tues at Springfield, May, the 2d Tues.; Dec., the 2d Tues.; United States Commissioners, John L. Rice and Wallace R. Heady at Springfield.

Supreme Judicial Court—Holds a law term in Springfield on Thursday after 3d Tues. in Sept.; jury sitting 4th Tues. in April, equity sitting, 1st Mon. in Feb. June, Aug., and Dec. Chief Justice, Arthur P. Rugg of Worcester; Associate Justices, Henry K. Braley of Boston, Charles A. De Courcy of Boston, John C. Crosby of Pittsfield, Edward P. Pierce of Boston, James B. Carroll of Springfield, Charles F. Jenney of Hyde Park

Superior Court—Civil sittings, holden in Springfield 1st Mon. in Jan. and March and 2d Mon. in June and 4th Mon. in Oct.; criminal terms, 1st Mon. in May, 2d Mon in Sept. and 3d Mon in Dec.; court and equity session, 2d Mon. in Sept. and 3d Mon. in Oct., Nov., Dec., Jan., Feb., March, and April, and 1st Mon. in May, and 3d Mon. in June. Naturalization Court 4th Mon. in March, June and Sept. Chief

Justice, Walter P. Hall of Fitchburg. Associate Justices, Franklin G. Fessenden of Greenfield, Frederick Lawton of Boston, William C. Wait of Medford, John F. Brown of Milton, Henry A. King of Springfield, George A. Sanderson of Ayer, Robert F. Raymond of Newton, Marcus Morton of Newtonville, Joseph F. Quinn of Salem, John D. McLaughlin of Boston, Hugo A. Dubuque of Fall River, Patrick M. Keeting of Boston, Richard W. Irwin of Northampton, Christopher T. Callahan of Holyoke, James H. Sisk of Lynn,Philip J. O'Connell, Webster Thayer of Worcester, Franklin T. Hammond of Cambridge, Nelson P. Brown of Everett, Louis S. Cox of Lawrence, Elias B. Bishop of Newton, Frederick W. Fosdick of New Bedford, George A. Flynn of Boston, Henry T. Lummus of Lynn, William A. Burns of Pittsfield, Stanley Qua of Lowell.

Hampden County Probate Courts—Judge, Charles L. Long, office Hall of Records; Register John A. Denison; Asst. Register, Nora A. Fernald, office Hall of Records. Probate court is holden at Springfield on the 1st Wed. of every month except Aug., the 2d Wed. of Jan., and the 3d Wed. of Feb., April, May, July, Sept., Nov. and Dec.; at Holyoke on the 3d Wed. of Jan., March, June, and Oct.

District Court—Wallace R. Heady, Justice; salary, $4,000; Special Justices, Edwin F. Lyford and Thomas C. Malley, Clerk, Geo. Leonard, salary, $3,000; Asst. Clerk, Wayland V. James; Probation Officer, Bernard T. J. Smyth; Probation Officer for juvenile offenders, Roger F. Keleher; Women Probation Officer, Katherine A. Carney. Criminal session held daily (Sundays and holidays excepted), at 9 a.m. in the District Court room, Police building; civil session held in the District Court room, Court House.

JUSTICES OF THE PEACE

Adams, George F.
Adams, Scott
Ahern, James F.
Aikey, George L.
Alden, Charles E.
Alderman, Frank W.
Allen, Horace E.
Allen Lewis B.
Allen S. Augustus
Anderson, James
Armstrong, A. Byron
Armstrong Ralph H.
Aronstam, Aaron A.
Baldwin William V.
Ballard, Charles S.
Ballou Frederic A.
Bartholomew, S. A.
Bearse, Fred A.
Beckwith, Charles H.
Belcher, Fred L.
Bemis, Charles A.
Beston, Malcolm W.
Bidwell, Raymond A.
Bierman, Harry H.
Biscotti, Frank
Bishop, John P.
Blanchard Lloyd A.
Booth, Henry A.
Booth, Joseph C.
Bork, George H.
Bosworth, Charles W.
Bourke, Arthur G.
Bowen, James L.
Boyle, John H.
Bradley, Harry L.
Bradshaw, Robert H.
Brainard, Norman A.
Brainerd, Louis J.
Breck, Edward
Brewster, Elisha H.
Broadhurst, Edward T
Brownson, Wendell G.
Burns, William J.
Buzzell, Harry A.
Byrnes, George G.
Calhoun, Charles M.
Callanan, Sylvester P.
Canfield, John B.
Carmody, Jos. F.
Carney, John M.
Carpenter, Frank E.
Caswell, Henry H.
Chagnon, P. J.
Churchill, Charles H.
Clark, J. Everett
Clarke, John D.
Cochrane, Ernest S.
Cohen, Herman J.
Cohn, Paul L.
Collins, Thomas J.
Collins, William L.
Cordner, Samuel J.
Croken, Francis A.
Crook, Douglas
Crowell, Ralph W.
Cruise, Michael F.
Cummings, Geo. D.
Cunliffe, J. William
Curtis, John K.
Cushing, Joseph
Dale William G.
Davis, James E.
Davis, Winthrop I.
Day, Robert W.
Dearden, John B.
Del Vecchio, Serafino
Demond, Frank J.
Denison, John A.
Desrochers, J. Antonio
Dickinson, George F.
Doherty, Jas. L.
Dowd, John A.
Driscoll, Cornelius J.
Driscoll, Daniel J.
Duggan, Charles F.
Dumas, George A.
Dunleavy, James E.
Dunn, John F.
Dunning, James G.
Dutting, George A.
Dwight, Theodore F.
Edson Henry I
Ehrlich, Harry M.
Eisold, Richard B.
Ellis Ralph W.
Ellis, Theodore W.
E y, George W.
Fairbanks Archie I.
Fallek, Joseph
Feiner, Bernard S.
Field, Henry A.
Flannery, J. Watson
Fletcher, Raymond M.
Foley, Timothy J.
Foster, William
Freeman William H.
Fuller, Frank D.
Fuller, Frank E.
Gaines, Louis C.
Gaudreau, Oscar E.
Gendreau, Edmund J.
Gibbs, Arthur E.
Gibbs, C. Burton
Gibbs, Harry E.
Giles, William C.
Gleason, Albert M.
Goddu, Joseph M.
Godman, Marsh B.
Golon, Frank M.
Goodrich, Frank B.
Goodwin, Harry B.
Gordon, Gurdon W.
Gottesman, John G.
Gould, Clifton L.
Granger, Timothy M.
Grant, Oliver C.
Graves, Merle D.
Graves, Rolla W.
Griffin, James J.
Groise, August
Gronkouski, N. S.
Gumble, Frank H.
Haas, George B.
Hager, Harry G.
Hamilton, George W.
Hamilton, William
Handy, Harry E.
Harmon, Israel
Harrington, John S.
Hatch, Charles W.
Hawkes, Harold W.
Henin, Louis C.
Herrick, Lester E.
Hoag, David A.
Hoar, David B.
Hoar, John F.
Hodge, William
Hodskins, Frank G.
Holmes, Joseph E.
Holton, C. Leonard
Houlihan, Michael B.
Houlihan, Raymond D
Howard, Morton B.
Hughes, George H.
Huntting, Oscar L.
Hussey, Merritt B.
Hutchings, Edward
Inman, Allan C.
Ireland, Gordon S.
Jacobs, Charles M.
James, Wayland V.
Janes, Jeremiah H.
Jenney, Ralph P.
Jennings, Edward J.
Jennings, John F.
Jennings, William P.
Jentock, Adam W.
Johnson, Elmer G.
Johnson, Leon C.
Jones, J. Howard
Jones, Ralph D.
Kane, John S.
Kaps, John D.
Kendrick, Edmund P.
Kennett, Frederick A.
Kentfield W O
Keough, Austin C.
Kerigan, Joseph E.
King, Clinton,
King, Henry A.
King, Raymond T.
King, Robert W.
Kingston, Jeremiah F.
Kirsh, Forrest G.
Kneeland, Robert S.
Knight, Frank E.
Knight, Robert A.
Lampson, George S.
La Palme, Samuel
La Porte, M. Albert
Lasker, Raymond
Lathrop, Edward H.
Lavigne, David
Lee, Philip W.
Leonard George M
Lescault, L. L.
Lester, John J.
Litchfield, Wilford
Lodi, William G.
Long, Charles L.
Lyford, Edwin F.
Lyon, George H.
Mahoney, William B.
Makepeace, F. B. Jr.
Malley, Thomas C.
Mangini Salvatore
Manville, William W.
Marsh, Henry D.
Martin, William H.
Martinelli, Silvio
McClench, William W.
McClintock, Wm. H.
McComb, David M.
McDonough, Wm. A.
McKean, John
McKechnie, Wm. G.
McKenzie, Herbert W.
Mitchell, Robert W.
Moffett William V.
Mohatt, Oliver L.
Mongeau, Paul
Moore, Walter E.
Moran, Henry A.
Moriarty, John T.
Moriarty, Thomas F.
Morris, Robert O.
Moxom, Philip S.
Mulcare, James H.
Munn, Ralph L.
Murphy, Edward J.
Mutter, William K.
Neidel, Charles G.
Nelson, Andrew
Normandin, Eusebe R.
Norris, Henry P.
Norton, Arthur G.
Norton, George R.
Nourbourn, James W.
O'Brien, Lawrence F.
O'Connell, John J.
O'Leary, James E.
Osgood, Herbert L.
Packard, Alfred S.
Pantasides, Constantine
Parker, Lewis C.
Parker, Pennel A.
Parks, Robert L.
Pava, Jacob
Pease, Edward
Pease, George A.
Pease, William M.
Phelon, John W.
Phelps, John B.
Pierce, Benjamin
Pillsbury, Charles H.
Ploaffe, William
Porter, William P.
Powers, Roswell J.
Prince, James P.
Provost, William W.
Ramona, Giovanni
Ransehousen, John C.
Remkus, Edwin G.
Richardson, George L.
Rieutord, Louis
Riga, Joseph C.
Robbins, Henry G.
Roberts, George A.
Robinson, Homans
Robinson, Walter S.
Robson, Stuart M.
Rove, William A.
Salmi Viano

Sannella Anthony
Schmelzinger, William A. J.
Schwengar, John G.
Shea, James F.
Shea, William J.
Sherman, Walter P.
Shulty, James W.
Simons, William C.
Simpson, Archer R.
Solcum, Charles M.
Small, Harlan P.
Small, Harold P.
Smith, Clifford F.
Smith, J. Thoburn
Smith, Oliver H.
Smyth, Bernard T. J.
Snow, Abraham E.
Sparrow, Earl M.
Spaulding, Walter L.
Spear, William H.
Spellman, Charles C.
Stebbins, Frederick H.
Steele, Jason W.
Stoddard, Ralph W.
Stone, Willmore B.
Stowe, L. S.
Taft, Stephen S., Jr.
Talbot, Richard J.
Tavernier, Alford H.
Tifft, Eliphalet T.
Toomey, Robert D.
Tracy, J. Frank
Tuthill, Clinton H.
Vegnopoulos, Nicholas C. G.
Vezina, Raoul J. B.
Waite, L. Rosser
Walsh, Thos. P.
Wardwell, Walter H.
Warriner, William L.
Watson, Fred H.
Webster, Harry G.
Wells, James R.
White, James G.
William, Philip A., Jr.
Wolcott, Bernard C.
Wolcott Oliver L.
Wooden, Frederick G.
Woodward, Olney L.
Wright, Henry S.
Yerrall, William W.
Yiannacopoulos, G. A.
Young, Charles L.

NOTARIES PUBLIC

Abbe, Clifford T.
Adams, Scott
Adams, William A.
Affhauser, Edward A.
Aggas, Reed R.
Albano, Giovanni
Albert, Charles S.
Albro, Harold E.
Alden, Ralph P.
Aldrich, John
Allbe, Joseph W.
Allen, Ethan
Allen, Horace E.
Allen, Park W.
Allis, E. Milton
Altieri, Anthony
Amerson, Frank J.
Andrede, Pompilio
Andronicos, George B.
Angers, J. Maurice
Archer, Clarence
Aronstam, Aaron A.
Atwood, Felix B.
Bacon, George A.
Baines, Gladys E.
Baker, Asa G.
Baker, Frank M.
Baker, Robert J.
Ballard, Eugene T.
Bancroft, Burdett M.
Barabessi, Rose
Barlow, Seth H.
Barnes, Mayme C.
Barone, Nicola
Barrett, Buena V.
Barrett, Mary L.
Bartlett, John L.
Bascom, Alice E.
Batchelder, Sylvia E.
Bausman, George A.
Beach, Irene E.
Beauvais, Joseph H.
Beeler, J. Albert
Beckwith, Charles H.
Beebe, Philip S.
Beggs, John C.
Bell, Clinton E.
Bellows, Richard S.
Bennett, Albert G.
Bennett, George W.
Bennett, John C.
Bennett, John E.
Benton, Thomas H.
Berard, Chauncey A.
Bergman, Samuel
Besaw, H. Jeremiah
Bickley, Francis H.
Bidwell, Raymond A.
Bitowsko, Charles C.
Bitzer, Katherine
Blain, Walter L.
Blair, Ralph K.
Blakely, Wilfred D.
Blanchard, Charles C.
Blanchard, Lloyd A.
Bliss, Earl F.
Blodgett, Ralph G.
Blood, Walter F.
Bobowski, Frank
Bonchi, Joseph A.
Bonvouloir, Pierre
Booth, Henry A.
Bordeaux, Gladys B.
Bossidy, Collin W.
Bosworth, Henry H.
Boucher, Martin J.
Bourne, Fred W.
Bowen, Alfred M., Jr.
Bowen, Harry W.
Bowen, James L.
Bowen, Margaret A.
Bowler, Katherine A.
Bowman, Henry H.
Bowman, Henry N.
Bowman, Jessie M.
Boyle, John V.
Boynton, Guy E.
Brackett, Paul B.
Bradley, Harry L.
Brand, F. Tracy
Brewster, Elisha H.
Brewster, Henry M.
Bridgeman, Harry
Brinson, Herbert G.
Broadhurst, Edward T
Brooks, Carrie L.
Brooslin, Samuel B.
Brown, Emma E.
Brown, Harry
Brown, Howard
Brown, Kirk H.
Brown, Lloyd D.
Brown, Samuel F.
Brownson, Wendell G.
Brunelle, Augustus F.
Brunelle, Gladys E.
Buckbee, Harry DeW.
Buckland, Inez R.
Burdock, Harold, J.
Burke, Martin E.
Burt, Clarence A.
Burt, Frank S.
Burton, W. E.
Buttrick, Charles F.
Buzzell, Harry A.
Byron, Ernest A.
Caase, Hugo
Cabble, Lillian M.
Cadwell, Charles A.
Caffrey, Anna B.
Cain, Walter L.
Camp, Wallace V.
Campbell, Arthur C.
Campbell, Fred M.
Campbell, Lee H.
Canfield, John B.
Cannon, John P.
Carey, William E.
Carlton, W. R.
Carman, Ernest W.
Carmody, Joseph F.
Carpenter, Frank E.
Carroll, Alfred J.
Carter, Edwin A.
Casabona, Louis
Cass, Martin V.
Chagnon, Irene C.
Chalker, Harold L.
Chambers, Chester J.
Champagne, Adelard B.
Chapin, George P.
Chapin, Kenneth B.
Chapin, Roy C.
Childs, Harry A.
Clancy, John J.
Clark, Charles K.
Clark, Clarence B.
Clark, Edward R.
Clark, Henry M.
Clark, Horace, N.
Clark, Roe S.
Clason, Charles R.
Cleaves, Charles S.
Clemence, Percy G.
Cloonan, Stephen A.
Cobianchi, Pasquale
Cohen, Abraham
Cohen, Henry
Cohn, Frederic
Cohn, Paul L.
Collins, William L.
Colton, Grace R.
Colwell, Harris A.
Combs, Louis E.
Combs, Olive M.
Cone, Clayton B.
Cone, John J.
Connell, James E.
Connor, Alexander P.
Converse, Alfred L.
Converse, Cyrus H.
Conway, Thomas J.
Cook, Arthur J.
Cook, Clifford E.
Cook, Frank C.
Cook, Stanley W.
Coolbroth, Frank H.
Cooley, Benjamin
Cooley, Charles H.
Cooley, George L.
Cooley, Robert C.
Cooper, William J.
Corbett, Arthur J.
Cordner, Samuel J.
Costello, Thomas J.
Cote Aime H.
Cowles, Alfred B.
Cowles, Robert B.
Craig, Laura G.
Crane, Alfred S.
Crane, John W.
Crook, Douglas
Crooker, William E.
Cross, George W.
Crowell, Joseph N.
Crowley, Anna E.
Cudner, Albert A.
Cunliffe, J. William
Cunningham Alex. W.
Curran, C. Francis
Cutter, Frank A.
Cutter Richard H.
Dale, Alfred C.
Dasey, Thomas M.
Davenport, Arthur S.
Davidson, James K.
Davies, David, J.
Daviet, David J.
Day, Winsor B.
Dearborn, Harold W.
Dearborn, William F.
Degman, C. W.
Deitz, William B.
Delaney, Jessie M.
Delehanty, James W.
Del Vecchio, Serafino
Denison, John A.
Derrick, Charles V.
DeVylder, Justin
Dexter, Ernest J.
Dillon, David F.
Dion, George P.
Dionne, Kathryn M.
Divily ,Esther A.
Dodge, Charles M.
Dolan, Jennie H.
Donovan, Angela E.
Dorsey, Thomas M.
Doty, Olin E.
Doyle, George W
Duffey, James B.
Duggan, Charles F.
Dunlap, Frank L.
Dunlea, Walter J.
Dunleavy, James E.
Dunning, James G.
Dwight, Theodore F.
Eastman, Arthur H.
Eddy, Roger S.
Edgerton, Herbert O.
Egan, Alfred T.
Egan, David D.
Ehrlich, Harry M.
Ehrlich, Robert
Ehrlich, Simon
Eichenburg, Lillian H.
Elder, Harry R.
Elkins, Edgar H.
Ellis, Ralph W.
Ellis, Theodore W.
Elmer, Nelson L.
Embury, C. W.
Emerson, Robert R.
Engelhard, Fred'k H.
Ensworth, Charles E.
Erard, Philip V.
Estey, George Fred
Faber, Patrick H.
Fairbanks, Clarence P.
Fairfield, George W.
Fay, William R.
Feeley, James E.
Feiner, Bernard S.
Feltham, William H.
Field, Henry A.
Finkelstein, Michael
Finnerty, Edward W.
Fisher, Alfred G.
Fisher, William H.
Fisk, Arthur
Fisk, Harry G.
Fisk, Helen D.
Fiske, Eugene E.
Fiske, James W.
Fitzgibbon, William G.
Flanagan, Charles A.
Flannery ,J. Watson
Fletcher, Raymond M.
Fogg, W. Fred
Folsom, Robert S.
Forgues, Alphonse L.
Foss, George E.
Fowler, Frederick N.
Fowler, Ralph W.
Fox, Israel
France, Charles R.
Fredey, Jules
Freedman, Hyman
Frey, William J.
Frink, George E.
Frost, Arthur B.
Fuller, Alvin W.
Fuller, Frederic W.
Fuller, Leroy F.
Fuller, Willard C.
Fulton, Marion D.
Gage, Carlos M.
Ganley, Margaret E.
Garant, Arthur G.
Gardner, Edwin S.

Gates, Edward O.
Gates, Percy S.
Gaudreau, Oscar
Gavin, H. J.
Geaney, Frank W.
Geary, Thomas R.
Gelin, Isidore
Gibbons, James A.
Gibbs, Franklin H.
Gibbs, Harry E.
Gilbert, William E.
Gleason, Thomas B.
Goldin, Joseph
Goldin, Shepard J.
Goldstein, Rudolph
Goldstein, Samuel J.
Goodchild, William C.
Goodyear, Leon P.
Gorden, Jacob A.
Gordon, George C.
Gour, Leon J.
Gowdy, Clinton
Granfield, Elizabeth
Granfield, William J.
Granstein, Harris
Grant, Louene
Grarey, Frank W.
Graves, George H.
Green, Arthur E.
Griffin, James J.
Guinasso, John J.
Gumble, Wolcott W.
Haas, George B.
Hakes, Dwight W.
Hale, C. Wesley
Hale, David E.
Hall, Edward H.
Hall, James A.
Hall, Wheeler H.
Hallahan, William E.
Hallaway, Donald F.
Hallboury, Henry W.
Hamblen, Edward H.
Hamel, William S.
Hamilton, Genevieve A.
Hamilton, William R.
Hapgood, Ben. A.
Harley, Leon J., Jr.
Harmon, Israel
Harrington, Gordon E.
Harrington, T. F.
Harris, F. H.
Harris, John W.
Harris, Rita C.
Hart, Theodore C.
Hartwell, David J.
Hartwell, Harold E.
Harvey, Nathaniel M.
Haskins, William H.
Hastings, Alfred H.
Hatch, Charles V.
Hatch, Frank S.
Hawkins, John T.
Hawkins, Paul R.
Hay, Gilbert A.
Hayes, Irving C.
Hayes, Joseph C.
Hayes, William P.
Hayn, Herman E.
Haywood, Samuel
Heady, Wallace R.
Healy, Agnes L.
Healy, James M.
Healy, Martin H.
Heckler, Benjamin
Heidel, Charles M.
Heiden, Herman C.
Henin, Louis C.
Hennick, Louis A.
Herchovitz, Henry I.
Herlihy, Edna L. M.
Herrick, Lester E.
Hersey, Ralph D.
Hewitt, William E.
Hickey, John E.
Higgins, Miles L.
Hillman, Frederick J.
Hinckley, Frank C.
Hines, Henry L.
Hitchcock, Charles B.

Hoar, David B.
Hoar, John F.
Holcomb, Burt R.
Holcomb, Robert L.
Holland, Herbert A.
Holmes, John McN.
Holt, Ernest C.
Hooker, Earl D.
Hopson, Harry B.
Hosmer, Eugene
Hosmer, Gladys E.
Houlihan, R. D.
Howard, Morton B.
Howe, Donna M.
Hubbard, George A.
Hughes, George H.
Hurowitz, Isadore H.
Hussey, Merritt B.
Ingersoll, Robert N.
Insogna, Pasquale
Ireland, Gordon S.
Isgur, Leo
Jackman, Chester C.
Jackowski, Leopold
Jackson, Dane D.
Jackson, Rembrandt
Jacobs, Raymond A.
Janetis, Elias L.
Januszewski, John K.
Jenne, Ann E.
Jennings, Edw. J.
Jennings, John F.
Jentock, Adam W.
Johnson, Anna C.
Jones, J. Howard
Jorczak, John S.
Joslin, Lorin L.
Judson, Rembrandt P.
Kamberg, Abraham
Kaplinger, Charles H.
Kaplinger, Harlan S.
Karp, Louis
Katz, Nathan S.
Kaynor, William K.
Keefe, James C.
Keene, Fred R.
Keiser, Hugh V.
Keleher, Michael J.
Keleher, Roger F.
Kelley, Daniel G.
Kelly, William F.
Kemater, John C.
Kendrick, Edmund P.
Kennedy, Edward W.
Kennedy, Lillian A.
Kennedy, Rena A.
Kenney, Frank M.
Keough, Austin
Kerigan, Joseph E.
Kiely, Margaret C.
King, Clinton
King, Harry R.
King, Nellie N.
King, Robert W.
Kinney, Frank M.
Kinsman, Howard L.
Kirby, John P.
Kirkland, Thomas H.
Kirnell, Joseph E.
Kneeland, Robert S.
Knight, Robert A.
Knox, Charles
Kolstead, Otto
Kronvall, Edward
Kuhn, Walter E.
Kurtycz, John
Ladd, Frank E.
Ladd, Frederick S.
Lances, Harry
Lane, James H.
Lane, Loring P.
Lang, Geo. D.
Lange, F. Theodore
Laporte, Rudolph J.
Lasker, Henry
Lathrop, Paul H.
Lavigne, Eugene A.
Leary, Geo. F.
Lee, Philip W.
Lerche, Albert E.

Levinson, Carl
Lewis, Imelda H.
Ligarski, Stanislaw W.
Lincoln, Flynt
Lion, Francis X.
Livingston, Frank M.
Lodi, Joseph Henry
Lodi, William G.
Logan, James B.
Lombard, Paul I.
Longdon, Marsden W.
Loorem, Thomas F.
Lor, Alfred F.
Loring, Lucy C.
Lyford, Edwin F.
Lyman, William F.
Lynch, Catherine I.
Lynch, John W.
Lyons, Rose G.
MacDonald, George A.
MacDonald, Walter E.
MacDonald William D
MacMillan, John H. S.
Madden, John H.
Mahan, Oliver T.
Mahoney, Jas. A.
Maloney, Florence M.
Manning, James A.
Manning, James J.
Manning, Leonard T.
Mannix, William H.
Mansfield, Matthew R.
Maranville, C. Robert
Marble, Howard R.
Marcoullier, William P
Markels, Casper
Maroney, Edward J.
Marren, Edward S.
Marsh, Henry D.
Marsh, Walter B.
Marsh, William C.
Martens, Henry
Martinelli, Silvio
Matterson, Arthur A.
Matthews, Archibald H
Mauger, Lillian H.
Mayon, Carroll B.
McCallum, John D.
McCann, William J.
McClintock, Ed. A.
McClure, Jessie L.
McCollister, H. C.
McGill, Elizabeth F.
McGinley, Arthur K.
McGlynn, Margaret M.
McGlynn, Thomas F.
McKechnie, James G.
McKeown, William J.
McManus, George M.
McManus, William J.
McMurdie, Philip C.
McWhorter, Samuel
Meacham, Lewis E.
Meehan, John J.
Merriam, G. Frank
Merritt, Ruth H.
Metcalf, Albert A.
Metcalf, William C.
Meyerholz, John S.
Miles, Roger F.
Miller, George R.
Miller, Henry S.
Miner, George W.
Mirkin, William
Mitchell, John H.
Moody, Roscoe R.
Mooney, Edward J.
Moore, Charles M.
Moore, Edna L.
Moore, Harry T.
Moran, Frederick L.
Moran, Thomas J.
Morgan, Ernest
Morrill, Ralph H.
Morrow, Mary E.
Morse, George W.
Mosher, W. Arthur
Moulton, Thornton
Moxom, Philip S.
Mulcare, James H.

Mulligan, Walter L.
Mundell, W. F.
Munroe, Robert C.
Murray, John J.
Murry, Katherine
Nay, Carleton E.
Neal, Franklin G.
Neale, Albert E.
Newell, Franklin N.
Newell, Joel H.
Newton, Fayette C.
Newton, William F.
Norris, Henry P.
Norton, Paul J.
Nutter, Sagar H.
O'Connell, James E.
O'Keefe, James
O'Neil, Denis E.
O'Neil, Frank J.
Oppenheimer, B. A.
Orrell, Arthur E.
Ostrowski, Joseph
Otto, Frederick W.
Overman, William C.
Owen, James F.
Page, Kenneth W.
Palestra, Lario
Parent, Olin F.
Parks, Oren E.
Parrish, Walter A.
Parsons, Frederick D.
Pasucci, Mario
Pava, Jacob
Pease, Austin H.
Pease, Theodore I.
Pease, Walter S.
Pecoraro, Gennaro
Penn, Abraham
Perry, Bertrand J.
Peters, Harold R.
Peverley, Fred W.
Pezzini, Robert
Phillips, Andrew B.
Phillips, Cornelius W.
Pike, Chester J., Jr.
Pike, E. Stuart
Pinney, Edward J.
Pion, Francis
Plumb, Sanford C.
Pomeroy, Harry W.
Pomeroy, Purley F.
Porter, F. Knight
Potter, Frank C.
Potter, Marshall W.
Powers, Edward S.
Powers, Frank B.
Powers, Patrick A.
Powers, Roswell G.
Prendergast, Patrick S.
Prifti, George N.
Prince, James P.
Pulcifer, Irving S.
Pulestra Carrie
Putnam, Margaret
Rabinowitz, Frederick
Ranschousen, E. B.
Ransom, Melvin H.
Rayner, William T.
Reardon, Veronica
Redfield, Raymond S.
Reed, Arthur D.
Reedy, Frank H.
Reid, Charles D.
Reilley Fred A.
Remington, Harold
Remington, William M.
Renner, Charles A.
Rice, Horace J.
Rice, Una B.
Richard, Rock
Richards, Clark L.
Richards, William L.
Riley, Charles S.
Ritter, Herman
Roberts, A. W.
Robinson, John C.
Robinson, Lewis M.
Robinson, Mae
Robinson, Philip H.
Robinson, Richard M.

Robinson, Wilfred S.
Robson, Beatrice E.
Robson, Stuart M.
Rollins, William C.
Romano, Giovanni
Romeo, Domenico F.
Root, Elmer H.
Root, Silas B.
Rose, Augustus S.
Ross, Walter C.
Rossa, Ray L.
Rossing, Robert
Ruby, Charles A.
Rush, Deane F.
Russell, Frank E.
Russell, Justin W.
Ryan, Edward J.
Sackett, Frederick H.
Sampson, Helen
Sampson, Thomas P.
Sanders, Sidney
Sanderson, Herbert A.
Sanderson, Howard S.
Sanford, Leigh
Schelhammer, Herman
Schenck, Henry H.
Schlesinger, Frank A.
Schumaker, Leonard
Scibelli, Andrew P.
Scott, Eva J.
Scott, Lorenzo
Searle, Frank P.
Searle, George W.
Seaver, Charles J.
Severy, William G.
Sexton, Charles S.
Shackley, John G.
Sharp, J. Alexander
Shaw, Albert D
Shaw, Chas. W.
Shaw, Irving W.
Shea, Helen M.
Shea, James F.
Shea, John J.
Shea, Stephen A.
Shea, Walter M.
Sheckler, Wilfred
Sheehan, Helena
Sheehan, John
Sheldon, Arthur E.
Shepard, George E., Jr.
Sherman, Addie B.
Sherwood, Malcolm C.
Sherwood, Samuel D.
Shoven, Edna R.
Shute, Carl A.
Shwerick, Paul M.
Sibley, Frank A.
Siegel, Charles V. D.
Simons, John F.
Simons, Robert J.
Simpson, Archer R.
Sinclair, A. Olin
Skinner, Arthur J.
Skinner, Gladys A.
Skinner, Henry H.
Skvirsky, Samuel
Slavin, Abraham A.
Small, Harlan P.
Smith, Albert E.
Smith Allyn M.
Smith, Archie C.
Smith, Bernard H.
Smith, Clarence E.
Smith, Clayton D.
Smith, Eugene N.
Smith Frank E.
Smith Herbert M
Smith, James P.
Smith M. Elmer
Smith, Millard L.
Smith, Ralph J.
Snow, Abraham E.
Snow, Charles E.
Snow, George E.
Snyder, Mildred E.
Solt, Victoria R.
Sparrow, Earl M.
Spaulding, Walter L.
Spellman, Charles F.
Spencer, James W.
Spencer, Percy F.
Spencer, T. Harold
Spittal, Ralph B.
Spooner, Ralph S.
Sprague, Harry L.
Squires, Emma L.
Stacy, Harry W.
Stannard, Maude A.
Stanton, Albert H.
Starr, Frederick W.
Stearns, W. Irving, Jr.
Stebbins, George C.
Stedman, Frederick C.
Steinmetz, Camille
Stephens, John D.
Sternberg, Kurt R.
Stevens, Homer B.
Stewart, Louis J.
St. Clair, John H.
St. Germain, D. J.
Stibbs, Leroy B.
Stiles, Edward J.
Stoddard, Ralph W.
Stone, Jacob
Stone, William C.
Stone, Willmore B.
Stoughton, Edward L.
Street, Lois A.
Strout, Fred P.
Sullivan, Nellie M.
Sullivan, William A.
Summers, George W.
Sutton, Edward O.
Szemela, Frank W.
Taft, Stephen F., Jr.
Talbot, Raymond A.
Talbot, Richard J.
Tamoszaitis, Martin
Tarbell, Lucius H.
Tavernier, Alford H.
Taylor, A. C.
Taylor, Arthur G.
Taylor, James C.
Tehan, John F.
Terwilliger, James H.
Thacker, George
Thomas, Gordon P.
Thompson Frederick W.
Thompson, Percival W.
Thompson, William C.
Tiffany, Floyd E.
Tifft, Louis E.
Titus, Charles A.
Torrence, Gerald A.
Torrey, Mabel A.
Trask, Frederick P.
Tremblay, Ulric L.
Treworgy, Clyde H.
Tuller, Esther E.
Tuthill, Clinton H.
Twitchell, Lewis A.
Tyler, Arthur A.
Tyler, John Karl
Underwood, Warren P.
Vegnopoulos, N. G.
Vezina, Raoul J. B.
Vining, Henry D.
Von Woedtke, Leo D.
Waldron, Henry S.
Walker, Charles O.
Walker, Frederick S.
Walker, Jesse E.
Wall, James A.
Ward, Fred L.
Warnock, John
Warren, Robert F.
Warriner, Sara M.
Washburn, Bertha E.
Washburn, Walter E.
Watson, Emery A.
Watson, Fred H.
Webb, William E.
Webber, George R.
Webster, Daniel E.
Webster, John A.
Welch, Martha E.
Weldon, Joseph T.
Wells, Harry
Wells, Neilson P.
Weltman, Sol W.
Weston, Charles J.
Wharfield, W. M.
Wheeler, Bion T.
Wheeler, Ernest J.
Wheeler, Frank E.
Wheeler, Fred N.
Wheeler, Louis D.
Whitcomb, J. H.
White, James W.
White, John J.
White, Leander W.
Whitlock, Frank
Whitman, Henry G.
Whitney, Ralph K.
Wildes, Perley
Willard, William M.
William, John C.
Williams, Charles A.
Williams, John M.
Wilson, Charles B.
Wilson, William J.
Winslow, Frank W.
Winter, Dwight R.
Winter, Theodore B.
Witherell, George K.
Witt, Ernest A.
Woedtke, Leo
Wolski, Constant
Wood, Arthur C.
Wood, Cyril R.
Wood, John W.
Wood, Walter H.
Wood, William T.
Woodall, J. Swift
Wooden, Frederick G.
Woodman, Henry W.
Woodward, H. A.
Workheiser, Frank B.
Wright, Henry S.
Wright, Mildred M.
Wright, Myron E.
Yachowski, Leopold
Yerrall, George R.
Yiannacopoulos, Geo. A.
Yiannacopoulos, P. L.
Young, Charles L
Young, William P.
Zabek, Walenty
Ziff, William C.
Zimmerman, G. A.
Zimmerman, William E.

Special Commissioners—Hazel M. Berard, Agnes F. Brownlee, Laura G. Craig, Gertrude Darby, Caroline A. Flannery, Katie E. Gibbs, Gertrude M. Griswold, Sara H. Johnson, Marion E. Kervick, Helen McCarthy, Gertrude B. Moore, Ellen S. Pomeroy, Marjory S. Laporte, Gertrude M. Sullivan, Anna E. Sweatland, Ida M. Sword, Nina Wendt, Gertrude B. Williams, Matilda E. Sampson, Addie B. Sherman, Lillian A. Smith, Grace H. Dunlea, Lillie B. Barrett, Ethel M. Lutolf, Edith B. Nott, Ada H. Murray, Mary T. Corcoran, Lillian F. Austin, Jessie C. Hall, Lillian H. Eichenberg, Esther E. Ericson, Frances Playdon, Maude M. Stannard, Minnie S. Meltzer, Agnes Hicks, Pauline H. Leonard, Julia H. Payne, Mabel E. Wing, May E. Dawson, Mary Prendergast.

STATE GOVERMENT

Governor—Channing H. Cox, Boston; salary, $10.000

Lieut. Governor—Alvan T. Fuller, Malden; salary, $2,000.

Sec. of the Commonwealth—Frederick W. Cook, Somerville; salary, $6,000.

Treas. and Receiver-General—James Jackson, Westwood; salary, $5,000.

Auditor—Alonzo B. Cook, Boston; salary, $5.000.

Attorney-General—J. Weston Allen, Newton; salary ,$7,000.

UNITED STATES GOVERMENT.

President—Warren G. Harding, Ohio; salary $75,000.

Vice President— Calvin Coolidge, Massachusetts; salary, $12,000.

Secretary of State—Charles Evans Hughes, New York, salary $12,000.

Secretary of the Treasury—Andrew W. Mellon, Pennsylvania; salary $12,000.

Secretary of War—John W. Weeks, Massachusetts salary, $12,000.

Attorney-General—Harry M. Dougherty, Ohio; salary $12,000.

Postmaster-General—Dr. Hubert Work, Colorado; salary $12,000.

Secretary of the Navy—Edwin Denby, Michigan; salary, $12,000.

Secretary of the Interior—Albert B. Fall, New Mexico; salary, $12,000.

Secretary of Agriculture—Henry C. Wallace, Iowa; salary, $12,000.

Secretary of Commerce—Herbert C. Hoover, California; salary, $12,000.

Secretary of Labor—James J. Davis, Pennsylvania; salary, $12,000.

U. S. Senators—**Henry Cabot Lodge**, term expires 1923; **David I. Walsh**, term expires 1925. Salary $7,500 each.

Member of Congress—Second District consisting of part of the counties of Hampden, Hampshire, and Worcester, Frederick H. Gillett of Springfield.

U. S. Commissioners—John L. Rice, (10) P. O. Building, Edward T. Broadhurst.

Deputy Collectors—William J. McKeown, Frank B. Densmore, Springfield; Inspector, William H. Root, Springfield; Sylvester E. Hoxie, Northampton; Messenger, Franklin B. Austin.

Collector of · Internal Revenue—Malcolm Nichols; office, Boston. Deputy Collector for Springfield Division, Div. Chief Deputy Ralph R. Robinson, room 2, P. O. building

Deputy Collectors—Harold H. Flower, Mrs. Grace A. Hayden, Herbert W. Hill, Francis Leyden, William L. Roach.

United States Civil Service Commission Examining Board—Office, Inquiry Division of local post office. Chief Examiner, and Local Secretary Charles A. Miller Board Members, Walter A. Bryant, Walter W. Conlon, Wilbur S. Marston and John J. Shaughnessey.

UNITED STATES ARMORY

Colonel T. L. Ames, Ordnance Department, U. S. A. Commanding.

At its Hill and Water Shops, comprising about 297 acres, is the Goverment manufacturing establishment for small arms, including magazine rifles, of which about 40 ,and a number of miscellaneous parts, are made, and a number cleaned and repaired daily, employing at the present about 300 men and women.

SPRINGFIELD POST OFFICE

Office Hours

Executive Division, 8.30 a m to 6 p m.

Stamp Division, 6.30 a m to 6.30 p m.

Night Stamp Window at Parcel Post Window, 6.30 p m to 12 p m, and at Registry Window 12 p m to 6.30 a m.

Parcel Post Window, 6.30 a m to 12 p m; after 12 p m at Night Stamp Window at Registry Division.

Money Order Division, 8.00a m to 8.30 p m.

Night Money Order Window at Parcel Post Window, 8.30 p m to 12 p m.

Registry Division open 24 hours a day.

General Delivery Window, 6.45 a m to 10.00 p m.

Letter carriers leave Post Office with mail for Wholesaler's District (Lyman, Taylor), 6.30, 7.30 and 10.00 a m, 1.15 and 2.15 p m.

Business District (Main from Clinton to Howard including side streets west of Chestnut and Maple between railroad depot and State, Railroad row, Hampden, Fort, Worthington, Bridge Besse pl., City Hall sq., and parts of Pynchon, Elm, and State), 6.30, 7.30 and 10.00 a m, 2.15 p m.

Central Residential District (embracing territory bounded by Lyman and Summer on the north, including Federal and Walnut on the east, to Maple and Mill on the South, and Main from Central to Park and Chestnut and Maple on the west), 7.30 a m, 2.00 p m. Collections reach post office at 10.30 a m, 4 p m.

Suburban District (includes all two trip deliveries from Wason av. on the north to City Line, including Longmeadow on the south, on the east to the Almshouse, including Wilbraham rd. and Rushville to Hickory and East Springfield), 7.40 a m and 2 p m.

Collections reach the post office at 11.30 a m and 4.30 p m.

W. Springfield to Agawam Bridge, Sand and Tubbs Hill, on the west, and to McElwain's Farm on the north. Collections reach the office at 11.30 a m and 4.30 p m.

Hourly collections in business section are made on time scheduled and every hour thereafter to and including 5 o'clock in the afternoon, from the following boxes, arriving at the post office at 9 a m, and every hour thereafter to and including 6 p m.

Dwight and Hillman, 8.03; 38 Harrison av., 8.04; 25 Harrison av., 8.05; Third Nat. Bank Bldg., 8.06; Bookstore Bldg., 8.07; 407 Main, 8.08; 422 Main, 8.09; Five Cents Savings Bank Bldg., 8.09; Main and East Court, 8.10; Main and Elm, 8.11; Dwight and Sanford, 8.13; Chestnut and State, 8.13; 137½ State, 8.17; Howard and Main, 8.19; 530 Main, 8.21; Mass., Mutual Bldg., 8.23; Main and State, 8.25; Court Square Hotel, 8.27; Court Square Bldg., 8.29; Court House Place, 8.31; Municipal Bldg., 8.35; Forbes & Wallace 8.39; Nelson–Haynes Hotel 8.37; Main and Vernon, 8.41; 357 Main, 8.43, Lyman Bldg., 8.44; Besse pl, 8.45; 356 Main, 8.46; Main and Bridge, 8.47; Kinsman Bldg., 8.48; Myrick Bldg., 8.50.

Hourly collections are made from the following boxes on time scheduled up to and including 4.30 p m, arriving at the post office at 9.30 a m, and every hour thereafter to and including 5.30 p m.

Hampden and Main, 8.30 a m; 216 Main, 8.36; Russell Hotel, 8.37; Cypress and Main, 8.38; Emery and Main, 8.40 Clinton Hall, 8.41; Holyoke and Main, 8.43; Seventh and Main, 8.44; Main and Sargeant 8.46; Main and Patton 8.49; Greenwood and Main, 8.51; Main and Sharon, 8.53; Cooley Hotel, 8.55; Lyman and Main, 8.58; Henking Hotel, 8.59; 35 Taylor, 9.02; Dwight and Taylor, 9.04; Chestnut and Lyman, 9.07; Chestnut opp. Bridge, 9.09; Hotel Kimball, 9.10; Chestnut and Worthington, 9.08; Dwight and Worthington, 9.11; 250 Worthington, 9.12; 315 Bridge, 9.14; 293 Bridge 9.14; Fuller Bldg, 9.16; Phoenix Bldg., 9.17; Hotel Worthy, 9.18; Main and Worthington, 9.19; Hitchcock Bldg., 9.21; Whitney Bldg., 9.22.

At 6 p m, box at Quincy and Orleans and all boxes on State from Oak to Catharine and Wiloraham rd. and Waltham av, and Highland Station.

At 6 p m all boxes on Main from Carew to Howard, and State from Walnut through Dwight, Harrison av., Hillman and Bridge to Post Office, reaching Post Office at 6.45 p m.

At 6.30 p m from all boxes on Main to Howard, State to Chestnut, Carr Building, Besse pl., Main to Post Office, reaching Post Office at 7.30 p m.

At 7 p m from all boxes on Chestnut from Lyman to Bancroft, North, and Jefferson av., North and Calhoun and all boxes on North Main and Main from Grove to Post Office, reaching Post Office at 8.15 p m. Also all boxes on Main north from Wendell av. to Post Office, arriving at 8.15 p m.

At 8.30 p m the boxes in the following hotels are collected, arriving at the Post Office at 9.00 p m Cooley Hotel, Worthy Hotel, Kimball Hotel, Highland Hotel, Nelson–Haynes Hotel.

At 9.00 p m from all boxes throughout the city, except corner Sumner av. and Thorndyke, Carr Bldg., Forbes & Wallace, Besse System Bldg., Lyman Bldg., Kinsman Bldg., Massachusetts Mutual Bldg., and Armory and Silver, arriving at Post Office in time for early morning mails for south and east.

Stations—Highland Station, c Wilbraham rd. and Rutland. Open from 7.00 a m to 8 p m.

All mail east of Walnut and Federal, and from Worthington on the north to Hickory on the south, is delivered from Highland station. Carriers leave the office at 8.00 a m, 2.15 p m for district east of Federal, and south and west of N. E. R. R. ,including State and Wilbraham rd. to International College, and streets south of Wilbraham rd. to King, Oak and Orleans, collections reaching the office at 11.30 a m, 5.00 p m. Carriers leave the station at 8 a m and 2.15 p m for territory east of Walnut, Massachusetts av. and College and south of State and King. Collections reach the station at 11.30 a m and 5.00 p m.

R. F. D. No. 1—Leaves Highland station at 8.00 a m, including mail for Boston rd. to Pasco, Breck rd., Wilbraham rd. to Parker, Plumtree rd., Allen to Parker, East Longmeadow rd. beyond city line, Dwight rd. and "Franconia."

Mails Close—At Main office for Station, 5.30, 6.30, 11.45 a m, 1.00, 5.30 p m. Holidays, 5.30, 7.00 a m, 4.30, 5.30 p m.

At Station for Main Office, 7.30, 10.35 a m, 12,45 2.00, 5.00, 7.00, 7.30 p m . Sundays, 7.00 p m. Holidays, 7.30, 10.35, 11.15 a m, 5.15, 7.00 p m.

Merrick Station, 135 Main, West Springfield Station, Elm and Westfield.

R. F. D. No. 2—Leaves Springfield at 8 a m, including Westfield rd. to Sikes Corner, Rogers av., Dewey, Prospect, Morgan rd., Piper, Cayenne, and King's highway.

POST OFFICE ROSTER

Executive Division—Postmaster, Thomas J. Costello; Asst. Postmaster, E. T. Ballard, Inquiry Foreman, W. R. Loomis; Clerks, Edric F. Bascom, Mary T. A. Begley; Sec. Civil Service Board, Charles A. Miller.

Finance—Postal Cashier, Frederick H. Ingham; Clerks, Edward T. Kaley, E. S. Emerson, N. I. Hebert, George Costello, Edward J. Murphy, Bailey Zapadka, J. A. Fitzgerald, Harry W. Tilley, D. P. Looney, C. J. Lavigne, A. G. Creedon, Raymond Van Keuren.

Money Order—Money Order Cashier, Ellis G. Clerks, G. F. McNulty, John B. Hare. Philip M. Clement, C. J. Hauck, Clarence J. McCrohan.

Registry—Foreman, Michael F. Fenton; Clerks, Frederick H. Davis, A. J. Montmeny, C. K. Fitzgerald, Patrick Flanagan, Henry E. Burke.

City Section—Foreman, John E. McCarthy; Box Clerk, George H. Reno; Special Delivery Clerk, Charles Connors; General Delivery Clerks, Jeremiah Crowley, Herbert C. Humason;

Clerks—Frank J. Atkinson, James H, Fitzpatrick, John Lucey, Francis Dionne. John J. Mansfield, James E. Walsh, John Lafountain, Garfield A. Woods, E. A. Pothier, T. J. Murphy, William J. Malone, Vera Keene, Robert E. Kenworthy, T. J. Duffy, George E. Hayes, John A. Miller, Frank W. Vinnecombe, Charles W. Musgrove.

Night Clerks—Thomas Kennedy, George Denton, W. Ferry, Robert Downey, Fred Murphy, Perley Avery, John Donohue, John H. Hann, George Kirwan, James Sculley, Francis, Sullivan, Daniel Welch, M. Begley, George Seney, James Hall, Harry Smith.

Mailing Section—Supt. of Mails, James H. Benson. Asst. Supt. of Mails,James P. Smith, James F. McDonald, Richard T. Barnes; Chief Clerk, Harry R. Harwood; Clerks, Walter W. Conlin, Timothy J. Crowley, R. F. McBride, John J. Powers, George W. Frazier, John W. Hart, Adam J. Johnson, Wilbur S. Marston, Roy F. Snead, Ernest F. Sears, Milton R. Fortune, Meyer J. Sullivan, W. Bettigole, John J. Shaughnessy, John J. Moynahan, Howard J. Smith, Richard J. Dillon, A. E. Miner. Night Clerks, John Donohue, A. J. Fisher, T. O'Sullivan, G. White, John McDonnell, Gerald Stumpf, George Ryan, Leon Ryan, James Williams, Louis Bomtempo, John D. Boardman.

Motor Vehicle Service—Supt., E. D. Woodbury; Statistician, J. E. Fitzgerald; Mechanic, J. P. Murphy; Asst., Mechanic, E. F. Tate; Garage man, N. J. Hickey; Chauffeurs, W. S. Thompson, C. H. Nichols, C. R. Colson, A. J. Serafino, H. G. Chanin, W. S. Landerfin, H. R. Bond.

Parcel Post Station—26 Taylor. Supt., J. A. Gleason. T. J. Ashe, T. W. Connell.

Free Delivery—Foreman of Carriers, Timothy E. Driscoll; Letter Carriers, C. W. Baker, R. E. Bock, D. F. Boyland, J. J. Boyle, W. A. Bryant, L. C. Burnett, J. H. Callahan, T. F. McGillicuddy, R. E. Chapin, D. Craig, J. J. Dowd, C. W. Shea, R. G. Young, E. L. Fisher, F. G. Fiske, H. W. Fitzgerald, Jr., H. S. Gallup, W. F. Gamble, M. J. Gilhooly, A. C. Gleason, C. A. Graves, E. B. Haskins, M. J. Healey, G. A. Howard, W. J. Hurley, J. Kelleher, J. J. Kelliher, J. J. Malone, J. J. McMahon, J. J Moriarty, M. J. Moriarty, C. W. Musgrove, G. J. McCallin, C. J. McGillicuddy, M. F. O'Brien, W. R. Persons, A. C. Porter, W. A. Yates, P. Gloster, R. R. Ranney, T. M. Reynolds, J. F. Rossi, W. D. Ryan. D. D. Shea, J. A. Shea, C. J. Shine, M. E. Sylvester, R. J. Whelan, M. J. Young, Walter J. Carroll, Francis B. Connor, T. F. Donoghue, F. A. Flagg, F. H. Dunham, J. J. Fopiano, Jeremiah Moynihan, George A. Lasonde. Wm. O. Neil, J. S. Proctor, Patrick Fitzgerald, John Sullivan, J. A. Lasonde, A. J. McCarthy, E. L. Barney, J. J. Moriarty. No. 2, A. G. Henry, J. D. O'Connell, A. M. Worth, James C. Keating, Charles C. Riordan, Arthur W. Burdick. No. 1 Arthur W. Burdick, No. 2. Substitute Letter Carriers, Randolph Bertocchi, Michael F. Brosnan, Harry McHugh, John Kelleher, Ernest Morrill, Edw. Rooney, T. Drazek, Raymond Rauch, Edw. J. Rauch, Walter Howard, Wm. McCormick, John Gorey, G. F. Bickford, C. E. DuBose, J. F. Moriarty, J. Shay, J. E. Fitzgerald.

Highland Station—Supt., James H. Maloney; Asst. Supt., Charles S. Marriott; Clerks, Julius W. Labaree, E. J. Bisaillon. Carriers, A. S. Atchinson, R. J. Barry, J. C. Clark, R. A. Clark, R. S. Davis, E. K. Lathrop, V. H. Loynes J. D. O'Connell, F. H. Sauer, N. A. Smith, G. F. McGillicuddy, L. C. Burnett, A. K. Pierce, F. H. Dunham, H. W. Fitzgerald, A. C. Gleason, Samuel F. Smith, R. F. D.

Brightwood Station—North Main and Noble. Supt., William H. Needham; Clerk, W. M. Meehan; Carriers, W. Jonril, Joseph Sheehan, J. A. Lasonde, J. Moynihan, Adolph E. Luthgren, J. McCarthy, O. Rheaume, F. E. Wright.

Merrick Station—135 Main, West Springfield. Clerk, Frederick J. Cooper.

West Springfield Station—Elm and Westfield, West Springfield. Clerk, I. A. Darling.

Station No. 1, 72 Main. E. F. Leonard, Clerk.

Station No. 2, 530 Main. W. L. Sadler, Clerk.

Station No. 3, 279 North Main. H. F. Dickinson, Clerk.

Station No. 4, 492 Mill. J. W. Delehanty, Clerk.

Station No. 5, Sherman c Bay. Robert N. Broughton, Clerk.

Station No. 6, 369 Chestnut. Theresa F. Reardon, Clerk.

Station No. 7, 807 Main. Herman E. Hayn, Clerk.

Station No. 8, 298 Belmont av. J. F. Mulcahy, Clerk.

Station No. 9, 477 State. J. W. O'Connell, Clerk.

Station No. 10, 228 Eastern av. F. B. Flittner, Clerk.

Station No. 11, 428 Plainfield. H. J. Sorel, Clerk

Station No. 12, 47 Union. Mary Luppi, Clerk.

Station No. 13, 767 North. Samuel Skvirsky, Clerk.

Station No. 14, 2 Court House pl. Orville I. Leeman, Clerk.

Station No. 15, 801 Liberty. Benjamin Fein, Clerk.

Station No. 16, 570 Main. Joseph H. Beauvais, Clerk.

Station No. 17, 512 Sumner av. T. F. McCarthy, Clerk.

Station No. 18, 202 Dwight. F. Biscotti, Clerk.

Station No. 20, 802 State. Fred N. Wheeler, Clerk.

Station No. 21, 478 Longmeadow. William M. Kennedy, Clerk.

Station No. 22, 399 Franklin. H. L. Broughton, Clerk.

Station No. 23, Sumner av. and White. S. B King, Clerk.

Station No. 24, 343 Wilbraham rd. S. A. Shea, Clerk.

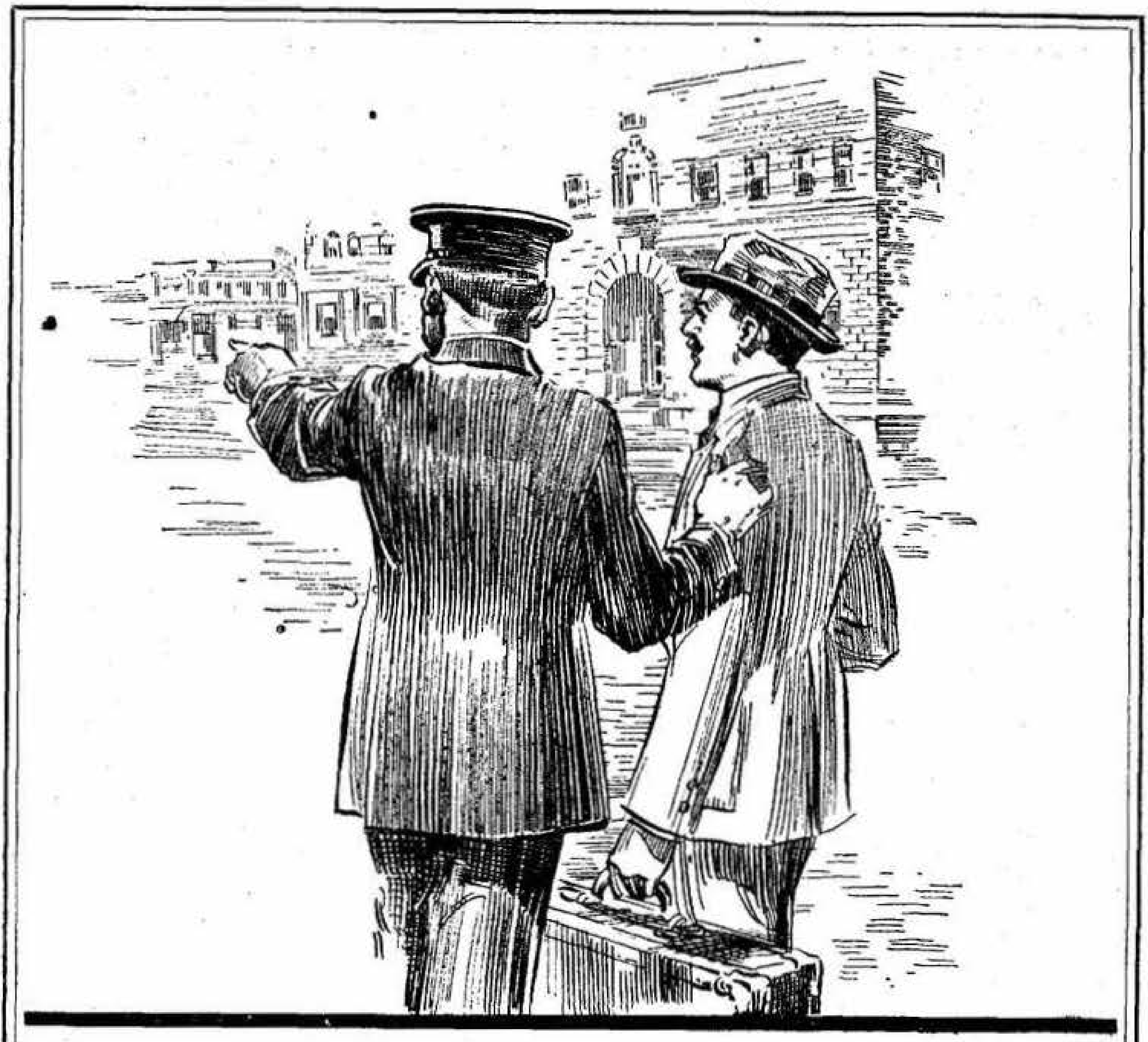

THE policeman becomes your friend when he tells you that those you seek can be found at "the fourth house from the corner on the right side of the street".

The new street guide is designed to establish the same cordial relationship It gives you the same information in the same friendly manner.

The Price & Lee Co.

Publishers City Directories
"Of the people, for the people"
Since 1873

WEST SPRINGFIELD DIRECTORY

1922

CONTAINING

A GENERAL DIRECTORY OF THE CITIZENS, CLASSIFIED BUSINESS DIRECTORY, MAP, STREET DIRECTORY, TOWN OFFICERS, CHURCHES, SCHOOLS, SOCIETIES, ETC., ETC.

THE PRICE & LEE CO., Compilers and Publishers
421 Third National Bank Bldg., 387 Main St., SPRINGFIELD, MASS.

Copyright 1921, The Price & Lee Co.

CONTENTS

	PAGE
Abbreviations	1265
Advertising Department	1254–1260
Associations Clubs and Societies	1327
Business Directory	1316–1325
Cemeteries	1328
Chamber of Commerce	1328
Churches	1327
Corporations	1319
Fire Department	1326
Library	1328
Names of Residents	1265–1315
Police Department	1326
Post Offices	1328
Schools	1327
Streets and Avenues	1261
Town Officers	1326

INDEX TO ADVERTISERS

Allen Edwin G	Spfd dept
Bennett's Drug Store	1257
Bordeaux J. H. Co	Spfd dept
Carlin Service Station	1254
Carroll J. M	1258
Chapin & Clark Hardware Co	1259
Child's Garage	1254
Cizek's Garage	1254
Cook W. F. Coal Co	1256
Elm Garage	1254
Farnsworth Charles D. Inc	1256 and Spfd dept
Fitzgerald M. J	1257
General Fibre Box Co	Spfd dept
Gilligan Edward W	1259
Graves Charles H	Spfd dept
Horne Frank L	1256
Ivers Express	Spfd dept
Kerr Chickeries Inc	opp inside front cover
Lanfair Co	Spfd dept
Mittineague Coal Co	1257
Mittineague Y M C A	1260
Nims Brainerd D	Spfd dept
Paye Richard	1259
Sheaffer Harry C. & Co	Spfd dept
Smith Clarence E	1258
Springfield Glazed Paper Co	Spfd dept
Springfield Ornamental Iron Co	Spfd dept
Steele Bros	1256 and Spfd dept
Strathmore Paper Co	Spfd dept
Valley Bronze Co	1258
Walker Forestry Co	Spfd dept
West F. M. Div. N. E. Box Co	Spfd dept
Walker Frederick S	Spfd dept
West Side Coal and Wood	1257
West Side Drug Co	1258
West Springfield Chamber of Commerce	1255
West Springfield Plumbing and Sheet Metal Works	1259
West Springfield Trust Co	1255
Wood & Smith	Spfd dept
Y M C A Railroad Dept	1260

UNITED STATES CENSUS 1920

Springfield	129,563
West Springfield	13,443
Chicopee	36,214
Longmeadow	2,618

SECTION 28, COPYRIGHT LAW.

IN FORCE JULY 1, 1909.

That any person who willfully and for profit shall infringe any copyright secured by this Act, or who shall knowingly or willfully aid or abet such infringement, shall be deemed guilty of a misdemeanor, and upon conviction thereof shall be punished by imprisonment for not exceeding one year, or by a fine of not less than one hundred dollars nor more than one thousand dollars, or both, in the discretion of the court.

Childs' Garage

R. R. CHILDS, Prop.

General Automobile Repairing

Gasoline, Oils and Supplies

Telephone River 3082-J

rear of 359 Main Street West Springfield, Mass.

S. Alexander Kjoller Fayette O. White

Elm Garage

Automobile Repairers

Parts and Supplies

∴ Storage ∴

Gasoline Oils Grease

84 Elm Street cor. Westfield St. West Springfield, Mass.

Cizek's Garage

W. C. CIZEK, Prop.

General Automobile Repairing and Body Work

Chevrolet Expert

Telephone River 4983-J

117 Old Bridge Street West Springfield, Mass.

Carlin Service Station

WILLIAM F. CARLIN, Prop.

Chevrolet **National and Continental**
Sales and Service Motors a Specialty

Ford Authorized Service

First Class Auto Repairing

DAY and NIGHT SERVICE

Garage Phone River 58776 Residence Phone Wal. 1071-W

Elmdale Street (near North End Bridge) West Springfield, Mass.

"The Bank in Our Town"

West Springfield's First Commercial Bank
Savings and Checking Departments
Safe Deposit Boxes

We Solicit Your Business

West Springfield Trust Co.

PRESIDENT
H. A. MOSES

VICE-PRESIDENTS
W. B. CHANDLER
W. H. PIERCE
F. H. SIBLEY

TREASURER
C. A. BOYCE

FRANK AUCHTER, *President*
JAMES M. CARROLL, *Treasurer*
HERMAN C. WALKER, *Secretary*

West Springfield Chamber of Commerce

20 Van Horn Street

West Springfield Massachusetts

F. L. Horne

Manufacturer, Wholesaler and Retailer of

**Refined Cider and
Pure Cider Vinegar**

Telephone River 3709-W

311 Main St. **Merrick, Mass.**

H. W. Steele
Telephone Walnut 1897

F. C. Steele
Telephone River 6311-W

Steele Bros.

CIVIL ENGINEERS AND SURVEYORS

44 Elm Street **West Springfield, Mass.**

Office, Rooms 422-423, 387 Main Street, Springfield, Mass.

Chas. D. Farnsworth

INCORPORATED

COAL

Any Amount Anytime Anywhere

Elevators and Storage Yards, 16 Union St., **West Springfield, Mass.**

W. F. Cook Coal Co.

FRED R. COOK, Proprietor

COAL AND TRUCKING

Telephone } River 2175-W
Res. River 2175-R

Office, Second Street, **Yard, Front Street**
Mittineague, Mass.

West Side Coal and Wood

E. MAROTTE & SON, Props.

Coal and Wood Dealers

Telephone Walnut 3111

53 Belle Avenue Merrick, Mass.

Mittineague Coal Company

ANTHRACITE

COAL

BITUMINOUS

and Heavy Trucking

Telephone Walnut 3840

Bridge, opp. Depot
WALLACE A. JONES
Manager
Mittineague, Mass.

Maurice J. Fitzgerald

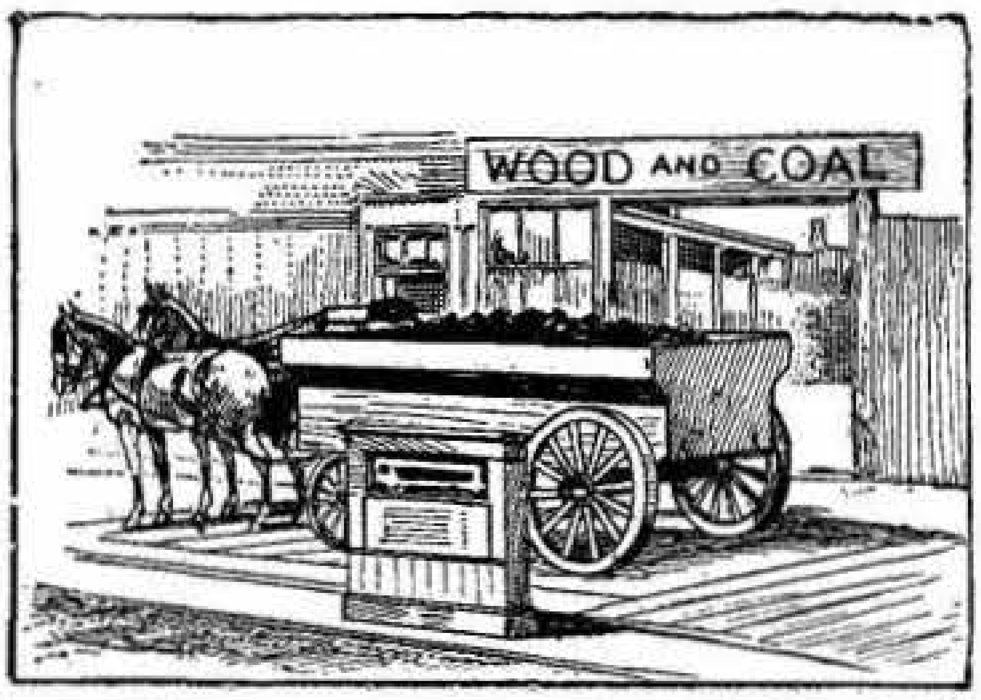

Coal, Wood and Ice Dealer

Telephone Walnut 919

192 Union Street
West Springfield, Mass.

Bennett's Drug Store

STANLEY B. BENNETT, Prop.

Registered Druggist

Drugs, Toilet Articles, Confectionery
Sodas, Cigars and Cigarettes
Newspapers and Magazines

Telephone Walnut 2389

258 Main Street West Springfield, Mass.

West Side Drug Co.

Frederick J. Cooper, Manager

Prescription Druggist

135 Main Street **West Springfield, Mass.**

Clarence E. Smith

DRUGGIST

Boots, Shoes, Dry Goods, Fire
Insurance and Real Estate

Telephone River 838
90 Front St. (Mittineague), West Springfield, Mass.

The Valley Bronze Company

Founders of

Brass, Bronze, Aluminum and High Conductivity Copper Castings

Address Mittineague, Massachusetts

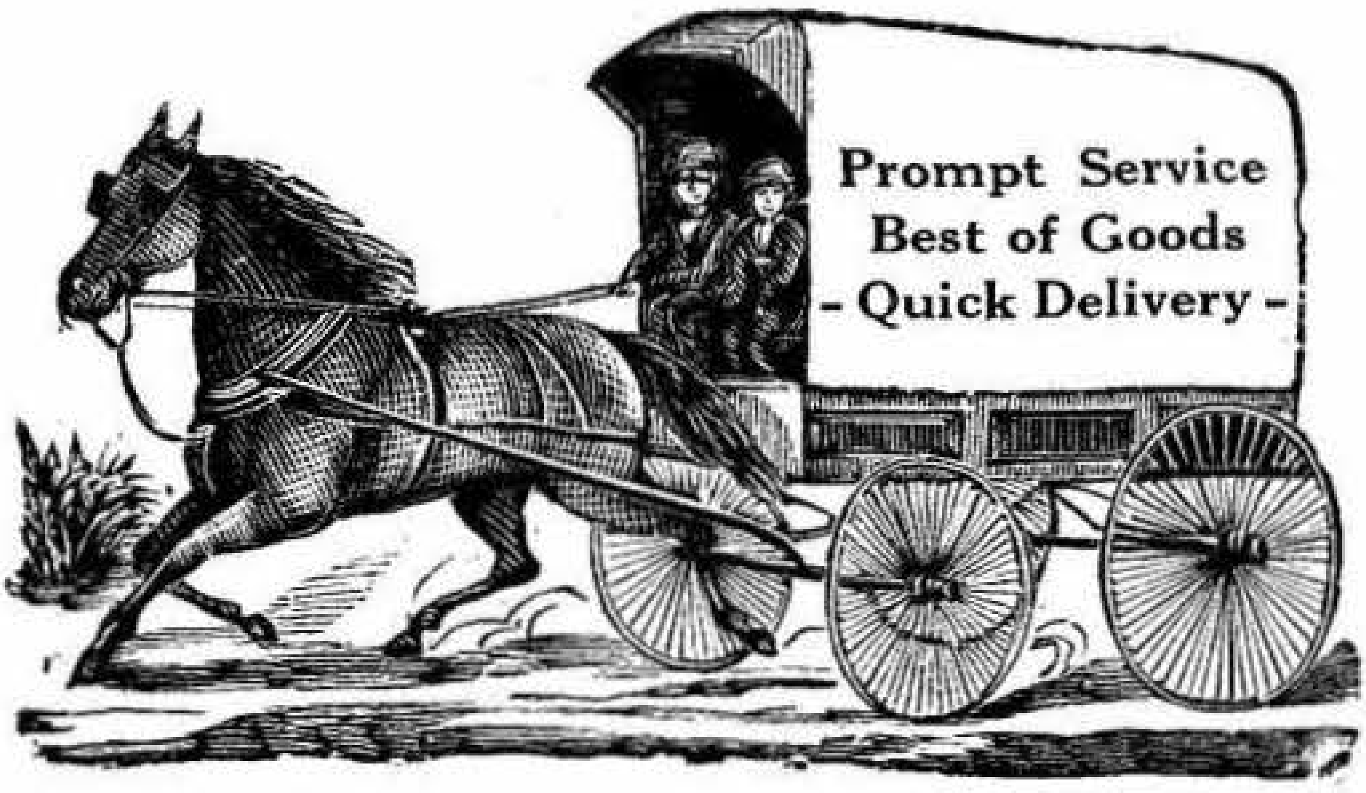

J. M. Carroll

Dealer in

Groceries and Provisions

Telephone
**110 Main, cor.
Merrick Street**
West Springfield, Mass.

Chapin & Clark Hardware Co.

**Hardware, Paints, Oils,
Glass and Putty**

Kitchenware, Garden Tools, Cutlery, Seed Merchants
Telephone River 6425

108-110 Bridge Street West Springfield, Mass.

Richard Paye

**Painting and Decorating
Contractor**

Estimates Furnished on
Exterior and Interior Work

10 West Street Mittineague, Mass.

**West Springfield
Plumbing and Sheet Metal Works**

J. F. PAAPE, Prop.

**Automobile, Furnace, Roof Work,
and Radiator Repairing**

Telephone Walnut 3485-R

28 Elm St., next to the New Bank West Springfield, Mass

Edward W. Gilligan

**Tin, Sheet Iron and
Furnace Works**

Plumbing and General Jobbing Estimates Given

Telephone Walnut 2920

210 Main Street West Springfield, Mass.

Y. M. C. A.

JAMES W. MEAD, Chairman FREDERICK A. TRIPP, Vice-Chairman
THEODORE DESOE, Treasurer LEWIS S. ERICKSON, Gen'l Secretary

RAILROAD YOUNG MEN'S CHRISTIAN ASSOCIATION

The new Railroad Y. M. C. A. has 108 well-furnished single rooms with shower and tub bath privilege for transients at 75 cents per night. Pure Food Restaurant. Barber Shop in building. Special rates to members. Membership Fee, $5.00 per Year. Telephones River 1007 and River 8558

Corner Church and Union Streets, West Springfield, Mass.

TWO MINUTES' WALK FROM TROLLEY

Mittineague Y. M. C. A.

Church St., cor. Summit, Mittineague

Telephone River 3288

"The Community Center"

Social and Reading Room
Dormitory Gymnasium
Baths Tennis Courts
Bowling Pool Tables

Men - - Ladies - - Boys - - Girls

Direct by Mail Service

Addressing Typewriting
Multigraphing Mailing

The Price & Lee Company

387 Main Street Springfield, Mass.

Court Square Store | **POOLE STORES** BOYS' CLOTHING AND SHOES | Bridge Street Store

STREETS OF WEST SPRINGFIELD

Adrian Avenue, from Banks av south to Bristol.

Allston Avenue, southeast from River to beyond Cold Spring avenue.

Almon Avenue, from Dale south to Hillcrest av.

Althea, from 1850 Riverdale west.

Amostown Road, from King's highway and Piper northwesterly to Amostown.

Ashland Avenue, from Banks av south to Hillcrest av.

Ashley Avenue, from 4 Wayside av to 1207 Riverdale, Ashleyville.

Audubon Avenue, from Banks av south to Hillcrest av.

Avondale Avenue, from 199 Elm east to Rose.

Bacon Avenue, from 1653 Riverdale east.

Baldwin, from 556 New Bridge to 385 Park.

Banks Avenue, from Almon av east to Adrian av.

Barrett Avenue, from 38 Bridge to the river bank.

Bascolm, from Belmont av west to Rogers av.

Beauview, from 200 Riverdale west to Roseland av.

Belknap Avenue, from Sibley av south and southeast to Bristol.

Belle Avenue, from 75 Main to dike.

Belle Avenue Court, from 64 Belle av.

Belmont Avenue, from Westfield north.

Bettes Avenue, from 33 New Bridge to dike.

Birnie Avenue, from Morgan road north to Prospect.

Bliss, from 424 Main westerly to beyond Union.

Boise Avenue, from Ohio av west.

Bonair Avenue, from Sibley av south to Hillcrest av.

Bosworth, from 518 New Bridge to 265 Cold Spring avenue.

Boulevard, from 396 Park north to King's highway.

Bradley, from opp schoolhouse, Amostown, northwesterly to Prospect av.

Bramble Avenue, from Dike av southwesterly.

Bridge, from Conn. river at covered bridge southwesterly to Agawam bridge.

Bristol, from Adrian av southwest to Belknap av.

Brookline Avenue, from 960 Westfield bey Lancaster av northeast.

Browning Avenue, from Clyde east to Almon av.

Brush Hill Avenue, from 1562 Riverdale, Ashleyville, west to Piper.

Buckingham Avenue, from Belknap av east to Hillcrest av.

Burford Avenue, from 156 Main westerly.

Cambria Avenue, from Almon av east to Adrian av.

Cayenne, from Morgan rd northwesterly to Piper.

Chapin, from 23 Main easterly to river bank.

Charles Avenue, from Westfield southeast.

Church, from 302 Main westerly to 273 Union.

Circuit Avenue, from 409 New Bridge southwest.

Clyde Avenue, from Sibley av south to Belknap av.

Cold Spring Avenue, from Union continuation of Church to River.

Colton Avenue, from 127 Main easterly to dike.

Connecticut Avenue, from 1610 Riverdale westerly.

Cook, from 142 New Bridge to Bridge.

Cornell, from Cold Spring av to Day.

Cottage, from 253 Main to Conn. river.

Cross, southeast to Waterville lane.

Crossett Avenue, from Main westerly parallel to B. & A. R. R.

Dale, from Bonair av east to Almon av.

Day, from 256 Main west to Cornell.

Dewey, north and east from Sibley avenue to Amostown.

Dike Avenue, south from 341 New Bridge to the dike.

East School, from 53 Main east to Conn. river.

Eldridge Avenue, easterly from 451 Riverdale.

Elm, from 178 Park to 396 Riverdale.

Elm Circle, from 244 Elm west.

BONDS WILLIAM C. SIMONS, Incorporated
ESTABLISHED 1886
Springfield - - Massachusetts

OPPENHEIMER AND FIELD INSURANCE
289 MAIN STREET
Walnut 2830
Policies of Every Kind
In All the Best Companies

Elmdale, from 34 Park northerly to Southworth.

Elmwood Avenue, from 177 Elm to Riverdale.

Ely, from 980 Westfield northerly.

Eustis Avenue, from Belknap av east to Almon av.

Exposition Avenue, from 660 New Bridge west.

Exposition Terrace, from 630 New Bridge west.

Fairview Avenue, from 368 Main westerly to Union.

Ferry Lane, from 233 Ashley av south to river.

Field, from 184 Elm westerly.

Fowler Avenue, from 51 School southerly to B. & A. R. R.

Fox, from 162 Riverdale southwesterly.

Garden, from 127 Elm east to Riverdale.

Gaskill Avenue, southeast to Belknap av.

Gay Terrace, from 320 Elm west.

George, from 188 Main to 151 Union.

Globe, from 90½ Bridge north and east to Railroad.

Grandview Avenue, westerly from 586 Riverdale.

Granger Place, from 18 Woodmont east.

Greystone Avenue, from Westfield north.

Hale Avenue, from 143 Main northeasterly.

Hanover, from 62 Park northwesterly to Southworth.

Hathorn Avenue, from Westfield south to Sibley av.

Hayes Avenue, easterly from 1639 Riverdale.

Haywood Avenue, from 680 New Bridge to 215 River.

Hill, from 228 Main to Union.

Hill Avenue, see Maple Heights.

Hill Street Avenue, from 25 Hill southerly.

Hillcrest Avenue, from 1381 Westfield south and southeast to Bristol.

Hillside, southwesterly from Grand View avenue.

Irving, from 336 Main westerly to Union.

James, from Day to Cold Spring av.

James Avenue, from 271 Main northeast to Conn. river.

Jasmin, see Morgan Road.

Johnson, from 68 Nelson west to Van Horn.

Kelso Avenue, from 309 Park av southeasterly to Bliss.

Labelle, from 1756 Riverdale westerly.

Lancaster Avenue, from 932 Westfield northeast.

Larone Avenue, from 537 Riverdale easterly.

Lathrop, from 86 Park northwesterly.

Lowell, from 456 New Bridge north to Lowell avenue.

Lowell Avenue, from 95 Lowell to B. & A. R. R.

Main, from 140 Bridge junction Meadow, at railroad track, northerly to 45 Park av.

Maple Heights, from Rogers av east.

Massasoit Avenue, from 1670 Riverdale westerly.

Meadow, from 133 Bridge to beyond Mulberry.

Meridian Avenue, from Westfield north.

Merrick, from 106 Main to 73 Union.

Millville, from Prospect av northerly to Holyoke line.

Morgan Road, from 932 Riverdale west to Amostown.

Moseley Avenue, from 197 Main to Conn. river.

Mosher, from 120 Elm west.

Mt. Pleasant Avenue, easterly from Piper.

Mulberry, from 62 Meadow to 165 New Bridge.

Nelson, from 725 Westfield southeasterly.

New Bridge, that part of Bridge leading to the left from Conn. river to 285 Bridge.

Newton Avenue, from 345 Elm to 312 Riverdale.

Norman, from 594 New Bridge northwest to Cold Spring avenue.

North, from Lancaster av west to Brookline av.

Ohio Avenue, from 1320 Westfield.

Oleander, from 204 Elm westerly.

Oriental Avenue, from 36 Elm west.

Oxford Place, from Lancaster av east.

Palmer, from Circuit av southwest.

Palmer Avenue, from 62 East School.

Park, from north end bridge (north side of the park) to B. & A. R. R.

Park Avenue, from north end bridge (south side of the park) to Western av.

Pease Avenue, from Amostown northeasterly to junction Morgan road and Piper.

Piper, north from Boulevard, Mittineague, to Birnie av, Ashleyville.

Athey Metal Weather Strips Fox & Cushing 293 Bridge St. Springfield, Mass.

CHARLES HALL, Inc. Gas and Electric Fixture Contractors—Write for Estimates

Poplar Avenue, from 1231 Westfield southerly.

Porter Avenue, from 9 New Bridge south to dike.

Primrose, from 58 Oleander south.

Prospect, from 1962 Riverdale westerly to Bradley.

Prospect Hill, see Birnie av.

Railroad, from 64½ Bridge to Globe.

River, from New Bridge at Agawam bridge northerly to Baldwin.

River, from Charles av southwest.

Riverdale, from Park at north end bridge northerly to Holyoke line.

Roanoke Avenue, southeast from River to beyond Cold Spring av.

Rogers Avenue, from 1116 Westfield road, north to Dewey.

Roseland Avenue, from Beauview north and south.

Royce Court, from 29 Westfield south.

Russell, from 78 Main to 47 Union.

School, from 54 Main to 19 Union.

Sibley Avenue, northwesterly from 1456 Westfield to Sikes av.

Sikes Avenue, from Sibley avenue, west and south to town line.

Southworth, from 101 Elm to 78 Riverdale.

Sprague, from 130 Main to 97 Union.

Spring, from 280 Main westerly to 247 Union.

Summit, southerly from Grand View avenue.

Sunnyside, southerly from Mt. Pleasant avenue.

Sylvan, from 275 Park southeasterly.

Talcott Avenue, from 832 Westfield north.

Thompson, from Belmont av west to Rogers av.

Trull Avenue, southwest from Charles av to Cross.

Union, from 240 Bridge to 157 Park avenue.

Van Horn, from 729 Westfield southeasterly.

Warren, from 154 Riverdale southwest.

Waterville Lane, east to Charles av.

Wayside Avenue, from Chicopee bridge to 1473 Riverdale, Ashleyville.

Western Avenue, from Cold Spring avenue to 253 Park avenue.

Westfield, from 82 Elm westerly through Mittineague to Westfield line.

Whitney Avenue, from 2058 Riverdale west, Ashleyville.

Wilder Terrace, from Westfield southeasterly.

Willard Avenue, from 31 School south to B. & A. R. R.

Willard Place, from Lancaster av east.

Willie, from Labelle north.

Windsor, from 494 New Bridge northerly.

Wistaria, crossing end of Talcott av.

Wolcott, from Westfield north.

Woodmont, from 782 Westfield north.

Worcester, from 400 Main westerly to Union.

Worthen, from 134 Elm westerly.

York, from 712 New Bridge north.

MITTINEAGUE DISTRICT.

Ames Avenue, from 69 Ashley south.

Angeline, from Boulevard westerly.

Ashley, from First northwest and west.

Boulevard, from 266 Westfield to King's highway.

Boulevard Place, from 59 S. Boulevard northeast.

Burke Avenue, from Boulevard easterly.

Cass Avenue, from King's highway northerly.

Chestnut, from 422 Westfield north to King's highway.

Church, from 399 Westfield to Healy.

City View Avenue, from Westfield near Boulevard north.

Elm Avenue, from 105 Ashley southerly.

First, from Front to Summit.

Foley Avenue, see Boulevard place.

Front, parallel with B. & A. R. R.

Grove Avenue, easterly from 86 Boulevard.

Hampden, from Boulevard west to Hemlock.

Healy, from Church westerly to Ashley.

Healy Avenue, from Healy to Silver.

Hemlock, from 375 Westfield to Hampden.

High, from Boulevard west to Hemlock.

Hillside Avenue, from Boulevard west to Chestnut, Mittineague.

King's Highway, from 362 Elm westerly to 702 Westfield.

Lyman, from Shepard westerly to Silver.

Springfield Ice Co. 47 DWIGHT ST. 195 ALDEN ST. "CERTIFIED" Natural Ice PROMPT, EFFICIENT SERVICE Tel. River 4184

S. J. CORDNER CO., Inc. Oils, Gasoline and Grease 22 TAYLOR ST. 425 ST. JAMES AVE.

Maple, from Boulevard west to Chestnut.

Maple Terrace, from 556 Westfield to King's highway.

Oak Hill, from Maple.

Pine, from 446 Westfield north to Catholic cemetery.

Plateau, from S. Boulevard south.

Plateau Circle, from Plateau southeast.

Pleasant, from 337 Westfield south to beyond Hampden.

Prince Avenue, from King's highway northerly.

Prospect, from Church south to Front.

Queen Avenue, from King's highway northerly.

Second, from 427 Westfield south to Front.

Shepard, from 84 Ashley northerly.

Silver, from Ashley north to 501 Westfield.

Smith Avenue, continuation of Healy south.

South Boulevard, from Westfield to Park.

Spring Avenue, northerly from 49 Front.

Summit, from junction of Westfield and Church southwest to First.

Webster Avenue, from 126 S Boulevard north.

West, from Church to Westfield.

Westfield, see West Springfield streets.

Worthy Park, from S. Boulevard west to Pleasant.

AGAWAM DISTRICT.

Federal, from Main westerly.

Main, from Agawam bridge southwest to Agawam center.

Suffield, from Agawam bridge south.

NORTH AGAWAM DISTRICT.

Bennett Avenue, from Federal to Main.

Bridge, from Front, Mittineague, across the Agawam river south to Maple.

Church, from Bridge at St. William's R C church, westerly to Moore.

Cleveland, from Springfield west to North.

Cooley, from Walnut west, crossing Bridge to Moore.

Cooley Avenue, east from Walnut.

Feeding Hills Road, see Springfield.

Harding, from Springfield west to North.

High, from Agawam river west to Moore.

Highland Avenue, south and southwesterly from Maple.

King, from river south to High.

King Avenue, from Spring to King.

Maple, from Walnut to Springfield.

McKinley, from Springfield west to North.

Moore, from Maple north to Agawam river.

North, from Springfield junction Maple.

Orchard, from Springfield west.

Ottawa, from Walnut to Moore.

River, from Bridge near Agawam river to Walnut.

Rowley, from Springfield easterly.

Spring, from River to High.

Springfield, from Agawam bridge westerly to Feeding Hills center.

Taft, from Springfield west to North.

The Patch, a section off Bridge near Agawam river.

Tower Terrace, from Maple south.

Valley, from 8 Bridge west.

Walnut, from River to Springfield.

Wilson, from Springfield west to North.

Winthrop, from 218 Walnut west.

BLOCKS, BUILDINGS AND HALLS

Bohemian Hall, 185 Bridge.

Centennial Hall, 46 Union.

Columbia Hall, 209-211 Main.

Grange Hall, 83 Garden.

Hibernian Hall, 108 Front, Mitt.

Mittineague Y. M. C. A. Building, Church, c Summit, Mitt.

Norris-Howard Block, 48-60 Elm.

Odd Fellows' Hall, 46 Union.

Railroad Y. M. C. A. Building, 91 Church.

Town Hall, 126 Park.

Vittorio Emanuele Tirzo Hall, Highland av, N. Agawam.

Wilson, The, apartment house, 42 Bliss.

CHILDS, Incorporated 273-279 HIGH STREET, - HOLYOKE The Shoe Store that Fits You When Others Fail

Court Square Store

POOLE STORES
MEN'S SUITS AND FURNISHINGS

Bridge Street Store

WEST SPRINGFIELD DIRECTORY

Abbreviations.

For Springfield Abbreviations see first page Springfield Department.

APCo, Agawam Paper Co Div
B&A, Boston and Albany Railroad
G&BMfgCo, Gilbert & Barker Mfg Co
SCo, Southworth Co
SGPCo, Springfield Glazed Paper Co
SPCo, Strathmore Paper Co
WPCo, Worthy Paper Co Association
Mitt, Mittineague

ABAIR AMY E res 90 Riverdale
—Joseph H com trav h 90 Riverdale
Abbott Cecelia nurse 48 Plateau circle Mitt h do
—Emma wid Winslow M h 292 Westfield Mitt
—Harry P toolmkr h 48 Plateau circle Mitt
—Harvey L teamster h 769 New Bridge
—Howard B rem to Spfd
—Lillian E tchr res 292 Westfield Mitt
—L Perley mach res 292 Westfield Mitt
—Raymond C mach res 48 Plateau circle Mitt
—Winslow G res 292 Westfield Mitt
Abdule Theodore h 219 New Bridge
Abert Alexander T molder h 109 Garden
Abodeeb Sarkis grocer 221 Park av h 209 do
Achim Joseph F emp Country Club h Grandview av
Adam Louis A far h 121 Wayside av
Adams Eunice V res 316 Park
—John J res 79 Elm
—Paul J bkkpr res 20 Burford av
—Steve chef RRYMCA res do
—& Ruxton Construction Co storehouse 178 Union
Agambar George W pressman h 55 S Boulevard Mitt
Agard Charles F emp G&BMfgCo h 441 Union
—Elmer C far h 1553 Riverdale
Agawam Electric Co The electric light and power off Maple N Agawam office (717) 387 Main Spfd
—Paper Co Div American Writing Paper Co Front Mitt
Ahl Michael L artificial stone mfr and general contractor Westfield c City View av h at Spfd
Ahrens Nicholas engineer B&A h 24 Grove av Mitt
Aiken Almon S h 22 West Mitt
Akin William C wood engraver h 176 Elm
Albanese Raffaele emp G&BMfgCo h 60 E School
Albano Antonio rem to Spfd
Alberghini Ettore emp G&BMfgCo res 58 School
—Maciro res 19 Barrett av
Albro Herbert A papermkr h 71 S Boulevard Mitt
—Stephen S emp WPCo h 121 Chestnut Mitt
Alcorn J Herman engineer B&A h 69 Hampden Mitt
Alden Sylvia A rem to Spfd
Alderman Charles J h 4 Healy Mitt
—Edith M res 345 Riverdale
—Ethel S clk res 345 Riverdale
—Etta L tchr res 1238 Riverdale
—George B real estate h 345 Riverdale
—Kate E hairdresser h 1238 Riverdale
Aldrich Amanda res 61 Union
—Daisy Mrs h Piper
—Frank W h Piper
—Frank W engineer B&A h 9 Burford av
—George W mach h 58 Hill
—Leon E second-hand furniture 61 Union h do
—Lucius C trainman B&A h 28 Belle av
—Mary C wid Charles P res Sibley av

—May L wid Harley D res 28 Belle av
—Robert N emp B&A h Sibley av
Alexander Lillia F wid James D res 88 Larone av
—Robert D com trav res 88 Larone av
Alger Charles W ins agt and real estate h 196 Haywood av
—Charles W Jr bookbinder res 196 Haywood av
Allan Alexander H Jr teller W Spfd Trust Co 44 Elm h 542 King's Highway Mitt
Allard Beatrice R wid George W res 208 Walnut N Agawam
Allen Arthur J far h Amostown rd
—Charles P wirewkr h 302 Westfield Mitt
—Clifford emp Bozart Rug Co res 9 Healy Mitt
—Edgar O cider mfr and poultry raiser 6 River lunch room 830 New Bridge h 20 River
ALLEN EDWIN G
automobile electrician electric starting lighting and ignition service motor rewinding 32 Worcester h do—See adv Spfd dept
—Emeline wid George rem to Spfd
—Etta A res 111 Main
—Grace K clk res 1659 Riverdale
—Hattie M grocer 830 New Bridge c River h 140 Walnut N Agawam
—Hubert C far h 140 Walnut N Agawam
—J Harry real estate h 1364 Westfield
—Lewis H emp HMfgCo h 32 Woodmont
—Manuel A far res Amostown rd
—Mary J h 111 Main
—Melville M train supervisor B&A h 60 Worcester
Allison C Bright with General Fibre Box Company Palmer n Circuit av h at Spfd
Allworth Eugene W h 1582 Westfield
Allyn Ruth B clk B&A shops res 21 Elmdale
Aloisi Giuseppe emp B&A h 64 Sprague
Alpino James emp B&A h r 46 Globe
—Vincent res r 46 Globe
Alstrom Albert F auditor h 185 Ohio av
—Icilius T h 42 Ohio av
Altieri Costantino teamster h 18 School
Ambaragzy Benjamin tailor 42 Park h do
Amenzo Joseph barber h 23 Railroad
American Railway Express Co B&A depot Mitt
Ames Harry C bkkpr h 134 Ohio av
Anable Gilbert L engineer B&A h 56 Hanover
Anderson Delia wid George res 728 Westfield
—Florence B Mrs res 31 Elm
—James W with G&BMfgCo h 31 Elm
—Reed F trainman B&A and boarding house 280 Main h do
—Walter rem to Spfd
Andre Charles P brakeman res R R Y M C A
Andrews David A Rev res 33 School
—Ethel L housekpr 53 High Mitt
—George R chauffeur h 5 Main Agawam

WILLIAM C. SIMONS Incorporated
ESTABLISHED 1886
Correspondents, MESSRS. LEE, HIGGINSON & COMPANY

OPPENHEIMER AND FIELD INSURANCE
289 MAIN STREET Walnut 2830 Fire—Accident—Auto

—John J emp G&BMfgCo h 24 Colton av
Andronicos Engelius (Andronicos & Gerontinos) 17 Main res 97 do
—& Gerontinos (Engelius Andronicos and Michael Gerontinos) restaurant 17 Main
Angolari Giovanni emp G&BMfgCo h 78 Cooley N Agawam
—Primo emp G&BMfgCo res 78 Cooley N Agawam
Annino John L (Merrick Candy Co) 102 Main h 26 Russell
—Joseph L (Merrick Candy Co) 102 Main h 46 E School
—Samuel h 95 Chestnut Mitt
Ansaloni Americo emp Smith-Spfd Body Co h 38 Merrick
Anselstetter Fred mach h Piper
Anthony Rose Mrs res 728 Westfield
Anziano Antonio emp B&A h 96 Union
Applin Ella C wid Edgar res 401 Main
Apps Charles fireman B&A res 294 Park
—John night watchman h 294 Park
Archibald James A janitor G&BMfgCo h 199 Union
Arcuri Antonio grocer 31 Merrick h do
Ardenghi Ernesto emp G&BMfgCo h 25 Railroad
Ardizoni Gaetano peddler h 77 Maple N Agawam
—Louis papermkr h 22 Barrett av
—Victor lineman h 28 River N Agawam
—Virgilio emp APCo h Springfield n North N Agawam
—Vittorio lineman res 77 Maple N Agawam
Armsted Tinsley rem to Spfd
Armstrong Dora I wid William res 23 Tower ter N Agawam
—Helen rem to Canada
—Lillian J wid Harry h 10 Worthy av Mitt
Arnold Carrie E res 45 Maple ter Mitt
—Elsie M steno res 98 Riverdale
—Hattie M res 45 Maple ter Mitt
—Hazel D steno res 98 Riverdale
—John P h 98 Riverdale
—Louis W supt USSBCo h 45 Maple ter Mitt
—Philip B milk dealer 149 Springfield N Agawam h do
—Roy F clk SPCo h 105 Hampden Mitt
—Susan h 113 Park av
Aronson Jacob rem to Spfd
Arrizoni Giovanni h 43 Baldwin
Arthur Malcolm U civil engineer h 1112 Riverdale
Aschenbach Ernest C far res 941 Westfield
—Fred far h 941 Westfield
—Henry C mach res 137 King's Highway
Aseltine Merritt L com trav h 26 Woodmont
—Reed C salesman h 16 Talcott av
Ashe George D emp G&BMfgCo res 25 Cottage
—Pauline M res 228 Walnut N Agawam
—Thomas J real estate broker h 228 Walnut N Agawam
Ashley Arthur emp NEWCo res 97 Moore N Agawam
—Charles H res 561 Riverdale
—Henry rem to Feeding Hills
—Henry W decorator Spfd h 52 Park
—Isabel Mrs h 2109 Riverdale
—Mary M wid Herbert N h 561 Riverdale
Ashton Hotel William J Ashton prop 19 Main
—William J prop Ashton Hotel 19 Main beverages 9 Chapin h 19 Main
Ashwell Myles W chauffeur h 848 Westfield
Assinari Martino res 50 East School
Astley Henry J mgr 122 Elm h 35 Oleander
Astrologi Clementina Mrs restaurant 99 Lowell h 65 do
Atherton Warren L Rev pastor First Baptist Church h 42 Bliss
Atkins Carter B Mrs res Suffield Agawam
Atkinson Harold emp B&A shops res 52 Lathrop
Atwood Paul brakeman res R R Y M C A
Aubrey William emp B&A h 445 Union
Auchter Frank lawyer Spfd h 19 Prince av Mitt
Augur Henry B railway mail clk h 738 Westfield

Augustiniak Wawrzyniec emp B&A h 41 Sprague
Austin Frank S gen storekpr B&A shops ft Church h at Spfd
—Frank W clk h 376 Main
—William foreman B&A res 62 Russell
Auttin Charles res 145 New Bridge
Avalis James lab h 106 Bridge
Avanti Errico emp B&A shops h 32 School
Aversy Henry emp G&BMfgCo h 20 Windsor
Avery Beulah clk Spfd res 56 Burke av Mitt
—Charles W sheet metal wkr h 56 Burke av Mitt
—Louis F charcoal dlr h 336 Elm
—Mary E clk Spfd res 56 Burke av Mitt
Averzzi Alfonso h 69 Baldwin
Aveyard Emma L nurse h 67 Belle av
—George F lab h 67 Belle av
—George F Jr carp res 67 Belle av
Avezzi Victor carp h 8 Globe
Avezzie Anna clk res 18 Chapin
—Carlo milkdlr res 18 Chapin
—Domenico h 18 Chapin
Aweng Lydia B res 58 Worthen
Axtell Allie G tchr res 31 Elm
—Florence P tchr h 31 Elm
Ayers Sara tchr res 27 Worcester

BABACAS THEOLOGUE E (The G & B Restaurant) 341 Union and (The B & A Restaurant) Cold Springs av h at Spfd
Babb Charles W clk res 142 Southworth
—Harry R res 142 Southworth
—Lester A chauffeur water dept 126 Park h 142 Southworth
Babcock Anthony L engine foreman B&A h 386 Main
—Frank W h 248 Elm
—Grace E clk W Spfd Co-operative Bank 44 Elm res 248 do
—Kenneth P safety engineer G&BMfgCo h 158 Elm
Babineau Edward carp h Greystone av
Bachar Constantine mach G&BMfgCo h 61 Irving
Bacon Francis D clk res Amostown rd
—John W chauffeur res Amostown rd
—Walter E far h Amostown rd
—Walter E Jr steamfitter res Amostown rd
Badger Alfred L mach B&A shops h 24 Cottage
Badone Charles emp NYNH&H h 303 New Bridge
Bagg Aaron Jr pres Parsons Paper Co Holyoke h 840 Riverdale
—Amy U Wood Mrs musician 278 Riverdale h do
—Carrie E h 584 Riverdale
—Clarence M student res 1068 Riverdale
—Edward O far h 1067 Riverdale
—Ernest N reporter h 278 Riverdale
—Frederick P pres Valley Bronze Co rear 31 Maple N Agawam h 1068 Riverdale
—Jane E h 518 Riverdale
—Joseph L far h 1162 Riverdale
—Martina D res 1106 Riverdale
—Martina S wid Richard A h 1106 Riverdale
—Mary Mrs res 32 Westfield
—Minnie S musician h 1048 Riverdale
—Raymond H emp WUTelCo res 1180 Riverdale
—William H bridge insp h 1180 Riverdale
—Winthrop S h 85 Newton av
Bagley James A trainman h Sibley av
Baiardi Charles emp SPCo res 26 Walnut N Agawam
—Evelino mech h 89 Walnut N Agawam
—Mabel res 26 Walnut N Agawam
—Magdalena wid Giuseppe res 26 Walnut N Agawam
Bailey Alma Mrs h 4 Wilder ter
—Grace E rem to Ware
—Henry E emp 972 Riverdale h 578 do
—Herbert M carp h 547 Riverdale
—Irving W grinder h 616 Riverdale
—John H electrotyper G&BMfgCo h 23 Webster av Mitt
—Lillian wid Edward rem to Spfd
—Mary Mrs rem to Spfd

NORTON'S Detective Agency Licensed and Bonded, Commonwealth of Massachusetts. 17 Years International Experience. A. J. NORTON, General Manager, formerly Asst. Supt. Pinkerton's Nat'l Det. Agency. Mgr. Wm. J. Burns Int. Det. Agency. Telephone Walnut 3598 532 WORTHINGTON BUILDING SPRINGFIELD, MASS.

CHARLES HALL, Inc. 65 Open Stock China and Semi-Porcelain Dinner Sets

—William Jr emp StRy h 30 Elmdale
Bailo Paul lab h 106 Bosworth
Bain Alexander emp B&A h 97 Garden
Baird Andrew P supervisor G&BMfgCo h 34 Hanover
—William h 32 Hanover
Baker Arthur I lab h 93 Union
—Cecil photographer h 49 Summit Mitt
—Edward R carp h 118 Ashley Mitt
—George V clk h 85 Fairview av
—Herbert H lab h 104 Lowell
—Howard lithographer res 56 New Bridge
—Hubert W res 1581 Westfield
—Nicholas emp RRYMCA res do
Balboni Angelino J chauffeur h 152 River
—Antonio h 48 Cooley N Agawam
—Celesto baker 25 King N Agawam h do
—Cesare lab h 18 Barrett av
—Francesco rem to Spfd
—Frank emp SPCo h 68 New Bridge
—Giovanni rem to Spfd
—Giuseppe far h 148 River
—Giuseppe lab h Springfield N Agawam
—John res 68 New Bridge
—Olindo framemkr h 69 New Bridge
—Raffaele rem to Agawam
—Sebastiano h 50 New Bridge
—Vincenzo lab h 230 Cold Spring av
Balcom James L clk SPCo res 96 Hampden Mitt
Baldanchini Carlo baker h 57 Russell
Baldarelli Andrew lab h 26 Norman
—Ceasar grocer and meats 628 New Bridge h do
Baldwin Edward B engineer B&A h 28 Worcester
—Ella J wid Thomas res 20 Boulevard Mitt
—Ethel clk B&A res 28 Worcester
—Kathryn sec supt of schools Town Hall 126 Park res 28 Worcester
—Milton res 28 Worcester
Bale Martha Mrs rem to New York City
Balestri Joseph grocer and meat market 104½ Bridge confectionery and ice cream 634 New Bridge h 636 do
Balin Frank J musician h 75 New Bridge
—Joseph F emp G&BMfgCo h 74 Bliss
—Rose wid Frank tobacco stripper h 40 Bridge
Ball John h 89 Union
Bancroft Irving S com trav h 15 Plateau av Mitt
Bannerman James tinsmith h 69 Cooley N Agawam
Bannister James emp B&A h 66 Boulevard Mitt
—Sarah A Mrs grocer 66 Boulevard Mitt h do
Bannon Clair tilesetter res 10 Elm circle
—Harold T tilesetter res 10 Elm circle
—James T rem to Spfd
Banspach George W rem to Providence R I
Barbarini Clemente salesman h 54 Russell
Barbas George fruit peddler res 11 Railroad
Barber Fred W carp h 38 Eldridge av
—George F W emp B&A h 37 Worcester
Barbero Giacomo h 21 King N Agawam
—Katie emp WPCo res 21 King N Agawam
Barbieri Constantino baker res 94 Moore N Agawam
—Italo h 94 Moore N Agawam
—Ludovico blksmith B&A h 48 Windsor
—Luigi chauffeur res 94 Moore N Agawam
—Tiziano chauffeur h 37 Church N Agawam
Barchielli Battista h 62 School
Barcomb Nelson H h 32 Globe
Barden Stephen S supt water dept 126 Park h 48 Bliss
Bareille Felix saddlery goods 24 Park h do
—Lucy S res 24 Park
Bareiss Adolph C collector h 50 Elmwood av
—Hildebrand mach res 50 Elmwood av
Barelli Giuseppe lab h 51 Lowell
Barker Chester A engineer h 1121 Westfield
Barlow Herbert R trainman B&A h 32 Elmdale
—Ralph L v-pres and clk General Fibre Box Company ☛ Palmer n Circuit av h at Spfd
—Warren D foreman Holyoke res 2034 Riverdale
Barnard Clarence P carp h 1138 Riverdale

—Earl W res 437 Union
—Edward emp WPCo h 108 Moore N Agawam
Barnes Frank E far h 872 Westfield
—George A janitor h 17 Angeline Mitt
—Martha M wid William res 46 Van Horn
—Mayme wid Frederick steno h 27 Hanover
Barnett George printer MBCo h 92 Front Mitt
Barney George H h 117 Walnut N Agawam
Barnfather Daniel T mech h Suffield n Main Agawam
—William D engineer B&A h 41 Oleander
Barr Walter S h 23 Park av
Barrepski Joseph emp HMfgCo h 46 Union
—Joseph J sheet metal wkr res 46 Union
Barrett Royal J rem to Worcester
—Wesley B ins agt h 232 Walnut N Agawam
Barrow Romanzo res 649 Westfield Mitt
Barrows Arthur O salesman SPCo h 24 Ames av Mitt
—Maggie C wid Hiram h 24 Ames av Mitt
Barry John J h 74 Eldridge av
—John R res 65 Day
—Roman emp B&A shops h 65 Day
Barta Fred emp AmBMCorp h 20 E School
Bartholomew Albert B capt Mittineague Fire Station h 120 Main
—Luella M res 120 Main
Bartlett Estella M res 740 Westfield
—Fanny E wid Richard h 23 York
—George D far h Dewey
—Leroy (O'Neill & Bartlett) r 122 Elm h 22 Worthen
—Lillian M res 740 Westfield
—Marion wid George J res 39 E School
—Minnie E clk res 23 York
—Raymond boilermkr res R R Y M C A
Barton Mabel wid Chester M h 59 Hampden Mitt
—Mary Mrs tobacco stripper h 33 Colton av
Baruffaldi Alfonso milk dealer 19 Barrett av h do
—Constantino h 85 Bosworth
—Mary wid Petronio res 19 Barrett av
Bascom Clarence A clk B&A h 249 Main
—George W lab h 98 Front Mitt
—Mary T Mrs res 249 Main
—Napoleon condr B&A h 33 Walnut N Agawam
Basinatte Peter teamster h 22 Russell
Bass Agnes C steno G&BMfgCo res 74 Maple ter Mitt
—Alfred fireman APCo h 74 Maple ter Mitt
—May A tchr res 74 Maple ter Mitt
Bassett Edna wid Henry J h 67 Cooley N Agawam
—Mary W wid Joseph res 110 Hillside av Mitt
—Sylvia E steno PPKellogg&CoDiv res 67 Cooley N Agawam
Bassi Carlo carp h 39 King N Agawam
Baston Harry lab res 1892 Riverdale
Batchelder Mary H h 584 Riverdale
—Nellie S tchr res 584 Riverdale
Batcheller Grace M res 433 New Bridge
—Irving S emp B&A h 433 New Bridge
—Isabella clk res 433 New Bridge
Bates Frank I emp B&A h 1038 Westfield
—Grace res Sikes av
—John E tel opr h 86 Maple ter Mitt
—Joseph D adv agt Spfd h 1365 Westfield
—Milo R far h Sikes av
—Reuben D elect B&A h 298 Park
Bath Charles F h 643 Riverdale
—Clifford janitor YMCA 7 Church Mitt h do
—Ralph S h 341 Elm
Battey Clyde W papercutter BBNoteCo res 147 Boulevard Mitt
—Edward L rem to North Adams
—Lafayette L carp h 147 Boulevard Mitt
—Walter S mach res 147 Boulevard Mitt
Battista Domenico foreman B&A h 87 Prince av Mitt
Baumgartner Joseph mech h 19 George
Beach Albert painter 32 Moseley av res do
Beagrie Robert painter h 43 Fairview av

"Certified" Ice GUARANTEED TO BE PURE & WHOLESOME FOR ALL PURPOSES SOLD BY Springfield Ice Co. 47 DWIGHT ST. 195 ALDEN ST.

S. J. CORDNER CO., Inc. COLUMBIA Igniter Batteries
ALWAYS ON HAND
22 Taylor St. 425 St. James Ave.

Bean Cora E clk G&BMfgCo res 175 Maple N Agawam
—Jennie res 54 Hanover
—Mary A wid James M h 175 Maple N Agawam
Beasley Gladys F res 143 Garden
—Neri emp B&A h 143 Garden
Beauchemin J B & J S (Joseph S Beauchemin) carpenters and builders and real estate 250 Westfield
—John O (John O Beauchemin & Co) 250 Westfield h 37 Kelso av
—John O & Co (John O Beauchemin) plumbers 250 Westfield
—Joseph A ins agt h 342 Main
—Joseph S (J B & J S Beauchemin) 250 Westfield h 262 Riverdale
—Lucy wid John B h 22 Garden
Beaudette Philogene E barber and barbers' supplies 2027 Riverdale h do
Beaudoin Napoleon lather h 46 Sprague
Beaudry Joseph P carp h 60 Mulberry
Beaulieu Jeremiah Jr mech h 52 Belle av
—John marble dealer Holyoke h 2122 Riverdale
Beauregard Joseph lab res off Prospect
—Michael h off Prospect
—Noelia bkkpr res 35 Fairview av
—Philomene wid Wilfrid h 35 Fairview av
—Phoebe Mrs h 35 Fairview av
Beauvais Philias salesman h Highland off Whitney av
Bebler Flora B res 57 Nelson
Becker Arthur emp G&BMfgCo res 305 Main
—George waiter res R R Y M C A
Beckwith John W fireman res R R Y M C A
Bedard Alexander J mach h 207 Ashley av
Bedell Alden rem to New Hampshire
—Herman rem to New Hampshire
Bednarski Ignacy h 96 Union
Beebe Edward E watchman SPCo h 23 Pleasant Mitt
Beecher Edward clk h 257 Park
—Fannie M wid Henry A res 257 Park
—George D elect h 177 Ashley Mitt
—George E rem to Spfd
—Harold E elect res 177 Ashley Mitt
—Ralph M res 177 Ashley Mitt
Beger John M coppersmith h 204 New Bridge
Begley Dennis mach res 120 Maple Mitt
—Dennis J engineer h 185 Ashley Mitt
—Ellen res 99 Boulevard Mitt
—Ellen Moore wid Michael h 234 Maple N Agawam
—James fireman APCo h 120 Maple Mitt
—James Jr emp SPCo res 120 Maple Mitt
—John student res 120 Maple Mitt
—John J emp B&A shops res 234 Maple N Agawam
—Mary tchr res 120 Maple Mitt
—Michael clk Spfd P O res 120 Maple Mitt
—Patrick J papermkr res 234 Maple N Agawam
Belisle Edward A mach h 49 George
—Eloi vulcanizing 53 Spring N Agawam h 83 Bridge do
—Laura Mrs emp WPCo res 83 Bridge N Agawam
—Louis emp SPCo h 83 Bridge N Agawam
Belknap Orville A clk h 128 Westfield
Bell Marvin rem to California
—Robert com trav h 1374 Westfield
Belmar Marshall A chief W Spfd Police Dept h 246 Elm
Belotti Antonio shoemaker 70 Bridge h 9 Palmer av
—Joseph res 9 Palmer av
—Madeline emp Tiffany Clothing Co res 9 Palmer av
—Peter res 9 Palmer av
Belville Jacob carp B&A h 9 Bramble av
Bemis Adeline rem to Waterbury Ct
—Archie W condr B&A h City View av Mitt
Bengston Arthur L emp Holyoke h 42 Oleander
—Nels P carp h 42 Oleander
Benjamin Arthur H h 194 Walnut N Agawam
Benn Peter carp h 17 Massasoit av
Bennett Daniel W brakeman h 26 Sprague

—Ernest chauffeur h 544 New Bridge
—Frank E emp NEWCo h r 1668 Riverdale
—George H carp h 48 Haywood av
—Gladys A clk G&BMfgCo res 391 Main
—Harry S h 51 King's Highway
—Joseph h 1672 Riverdale
—Myron L emp Turners Falls Power & Elec Co h off Springfield n do N Agawam
BENNETT STANLEY B prop Bennett's Drug Store 258 Main h 16 Woodmont—See page 1257
—Thomas baker res North N Agawam
—Walter C papermkr h 117 Bliss
—Warner S h 64 Church
—William F janitor Town Hall 126 Park h 391 Main
BENNETT'S DRUG STORE Stanley B Bennett prop drugs toilet articles soda confectionery cigars and tobacco 258 Main—See p 1257
Benoit Henry P rem to New York City
—Stephen vulcanizer res 132 Walnut N Agawam
Benotti Antonio (Collari & Benotti) 16 Bridge res 252 Cold Spring av
Bensiveni Joseph chauffeur res 231 Union
Benson Guy L line foreman Turners Falls Power & Elec Co off Maple N Agawam h Springfield n do
Bentley Sadie Mrs res Sikes av
Benzel Joseph toolmkr h 40 Bridge
Berard Carl elect res 496 Riverdale
Berardi Raymond tailor h 24 East School
Bergeron Joseph emp B&A h 119½ Elm
—Theodore rem to Keene N H
Bergin John L condr B&A h 47 Kelso av
Berkowski William far h Brush Hill av
Berkquist Ivan emp 91 Church res do
Berman Jacob bookbinder h 154 Elm
Bermani Angelo emp G&BMfgCo h 106 Bridge
Bernard Arthur carp h Grandview av
—Emil baker h 315 Park
—Emil lab h Grandview av
—Henry h Grandview av
—Paul O clk h 27 Meadow
Bernatchez Eugene L mach res 31 Maple N Agawam
Berrelli Joseph emp G&BMfgCo h 101 Union
Berry Louis M rem to Spfd
—Melvin A rem to Spfd
Berselli Jack (West Side Motor Co) Bridge c New Bridge h at Spfd
Berthiaume Arthur J carp h 6 Springfield N Agawam
—Sylvester mach h 815½ New Bridge
Berti Battista emp APCo h 13 Valley The Patch N Agawam
—Carolina wid Giovanni res 13 Valley The Patch N Agawam
Bertilli Bartollo emp B&A h 9 Exposition ter
Bertocchi Filippo res 17 Mulberry
—Louise Mrs res 519 New Bridge
—Randolph sub letter carrier h 519 New Bridge
—Robert rem to Spfd
Bertoldi Carl emp G&BMfgCo h 59 Russell
Bertolino Carlo baker h 56 Windsor
Bertrand Mathias emp water dept h 114 Haywood av
—Rhea clk res 114 Haywood av
—Theophytus auto mech h 22 Sprague
Besnia John H patternmkr h 2057 Riverdale
Bess Pinkus clk h 157 Union
Bessette Achille E mach B&A h 19 Elmdale
—Aldege clk h 196 Walnut N Agawam
—Arthur clk USA res 174 Walnut N Agawam
—Charles J emp town h 396 Main
—Dieudonne D grocer 47 King N Agawam h 45 do
—Eugene res 396 Main
—Eugene C Mrs clk tax collector's office 126 Park h 396 Main
—Harold J elect h 114 Cooley N Agawam
—Moise V emp USA h 18 Tower ter N Agawam

CHILDS, Incorporated
273-279 HIGH STREET, - HOLYOKE
The Largest Shoe Store in Western Massachusetts

Court Square Store | **POOLE STORES** LADIES' SUITS, DRESSES, COATS, SKIRTS | Bridge Street Store

Bessette
—Oliver D steamfitter h 12 River N Agawam
—Oscar H mech B&A res 23 Moseley av
—Pauline bkkpr res 255 New Bridge
—Peter J insp USA h 174 Walnut N Agawam
—Ulric L mach h 23 Moseley av
Best Edward L emp SCo h 264 Westfield Mitt
—Kenneth A civil engineer res 264 Westfield Mitt
—William G carp h 76 Hampden Mitt
Beston Edward emp B&A res 35 Russell
—John J capt W Spfd Fire Dept h 35 Russell
Bethel Mission 36 Main
Beusee Alvais G mech res 63 Belle av
—Edward E musician res 63 Belle av
—George D emp B&A h 63 Belle av
Beverly Maria rem to Washington D C
Biagatta Alexander emp B&A h 12 Exposition ter
Bialas Frank shoemaker r 42 Park h at Chicopee
Bianchi Giuseppe h 114 Bridge
Bickley John J res 72 School
—William H brakeman B&A h 72 School
Bigelow William H rem to Spfd
Billings Ellen Mrs h 102 Hampden Mitt
—Herman B clk res 234 Main
Bilsky Morris rem to Spfd
Bina Helen res 181 Pease av
—Maciej far h 181 Pease av
Binfield George H emp G&BMfgCo h 105 Haywood av
—Paul F mach G&BMfgCo res 21 Pleasant Mitt
Bingham Emory S supt of streets Town Hall 126 Park h Dewey
—James K emp G&BMfgCo h 23 Sprague
Biondi Merio clk 54 River N Agawam res Silver Mitt
—Pietro lab h 132 Union
Bircham John Mrs h 16 Shepard Mitt
Birge William E clk B&A h 102 Southworth
Bishop Lucius A lab h 321 Park
—Myron rem to Bristol Ct
—Walter H emp B&A h 67 Hill
Bishopric William G brakeman res R R Y M C A
Bissell Harry W clk h 19 Hill
Bisset Forbes engineer res 75 Ohio av
Bistany Joseph A h 103 Union
Biuso Blasito lab h 71 Merrick
Biza Frank h 43 Colton av
Black Andrew D papercutter res 23 Avondale
—David B res 23 Avondale
Blackburn George expressman 126 Hampden Mitt res do
Blackford Walton M salesman SPCo h at Spfd
Blackmore Herbert W ins agt h 30 Field
Blair Carl E emp B&A res 62 Prince av Mitt
—Everett emp B&A res 62 Prince av Mitt
—Everett J mech res 72 George
—George R emp B&A h 62 Prince av Mitt
Blaisdell Dorothy steno res 76 Ashley Mitt
—Etta J artist res 393 Riverdale
—Howard D foreman Smith & Wesson h 76 Ashley Mitt
—Ruth res 76 Ashley Mitt
—Vasco M watchman h 393 Riverdale
Blakeslee Fred R engineer pumping station h Dewey
—Merrill C engineer res Dewey
Blakesley Willis emp SPCo h 135 Hampden Mitt
Blanchard Albion E rubberwkr h Morgan rd
—Homer A meat market 35 Wayside av h 1463 Riverdale
—John rem to Spfd
—Louis fireman res 32 Church
—Michael S rem to Alston
—Thomas L fireman h 32 Church
—Wilfrid P emp B&A h 29 High Mitt
—William carp h 199 Morgan rd
—William H engineer B&A h 47 Hanover
Blanchette Frank h 265 Main
Blaney William J buttonmkr res 9 Railroad
Blanger John emp B&A shops res 124 Bridge
Bliss Arthur G clk WPCo Agawam h at Spfd

Bliss
—Edgar S pres and treas Worthy Paper Co Assn River c Walnut N Agawam h at Spfd
—Harold A rural mail carrier h 628 Riverdale
—James M h 163 Springfield N Agawam
—Raymond S emp B&A h 44 Church
Bliven James H mech h 20 Warren
Blood Arthur C condr B&A h 49 Worthen
—Frank C printer 49 Worthen h do
—Paul E emp B&A shops res 49 Worthen
Bloome Charles P mgr Spfd h 22 Riverdale
Blossom William A Jr clk res 72 Riverdale
Blovsky Frank rem to Europe
Blush Catherine wid Charles J h 16 Healy Mitt
—Etta emp SPCo res 16 Healy Mitt
—Mary emp APCo res 16 Healy Mitt
Blythe Herbert C emp APCo h 150 Walnut N Agawam
—William F emp SCo res 17 Hemlock Mitt
Bock Robert E letter carrier h 48 Silver Mitt
Boden Carrie wid Alfred h 85 Union
Bodurtha Earl S P rem to Spfd
Bodwell William D emp B&A res 37 Prospect Mitt
Boehm Helen Mrs wid Henry res 58 Silver Mitt
Bogardus Herman E dentist Spfd h 248 Elm
Bogue Albert H emp APCo h High bey Moore N Agawam
Boido Aurelio emp SPCo h 43 Chestnut Mitt
Boitolott Agostino emp G&BMfgCo h 70 Belle av
Boivin Oswald J A barber h 183 New Bridge
—Vitalis carp h Springfield bey Maple N Agawam
Bolack Moses G shipping clk B&CH&TCo h Lancaster av
Bolduc Arthur lineman res 769 New Bridge
—Fred lineman h 769 New Bridge
Bond Edward P engineer B&A h 23 Maple Mitt
—Frank cook res R R Y M C A
—Jessie A wid George h 40 High Mitt
—Luke W asst sec RRYMCA 91 Church h Morgan rd n Piper
—Norman J supt of schools 126 Park h 33 Church
Bondi Antonio ins agt res 138 Main
—Joseph clk res 138 Main
—Marie laundress res 138 Main
—Sebastiano h 138 Main
Bonfitto Vincenzo h 59 George
Bonner Charles rem to New York state
Bonney Alfred A engineer B&A h 169 Rogers av
Bonzagni Raffaele emp SPCo h 92 Maple Mitt
BORDEAUX J H CO advertising and printing 17 Westfield—See adv Spfd dept
—Louis J pres and treas J H Bordeaux Co 17 Westfield h at Spfd
Borden Albert R emp G&BMfgCo res 238 Main
Borelli Roberto lab h 51 Lowell
Borgatti Alberto emp BMachToolCo h off Springfield N Agawam
—Ettore lab h off Springfield N Agawam
—Gelindo mech res 64 New Bridge
—Giuseppe (G Borgatti & Co) 54 River N Agawam h 56 do
—G & Co (Giuseppe Borgatti and Elio Savioli) groceries and meats 54 River N Agawam
—Medardo chauffeur h 64 New Bridge
Borgwarat Alice Mrs garmentmkr res 57 Bridge
Born Rudolph C prop Riverdale Market Garden 972 Riverdale h at Longmeadow
Bornotti Robert emp G&BMfgCo res 10 Lowell av
Borsari Adolfo emp B&A h 103 Bosworth
Boscacci Lazzaro h North N Agawam
Boshko Thomas lab res 136 Boulevard Mitt
Bostick Warren J physician 10 Riverdale c Park h do
Bostock Mark emp G&BMfgCo h 39 James av
Boston & Albany R R Locomotive Shop ft of Church
—& Albany R R Station Front Mitt
Boswell Arthur H chief clk U S Envelope Co h 33 Wilder ter
Bosworth Allen rem to Spfd
—Fayette rem to Spfd

WILLIAM C. SIMONS, Inc. Investment Securities
Correspondents, MESSRS. LEE, HIGGINSON & CO., Boston
Direct Wires
Statistical Service

AND
OPPENHEIMER FIELD SP. FIRE & MARINE
289 MAIN STREET Walnut 2830 LOCAL AGENTS

—Helen M tchr res 62 Lathrop
—Nelson E res Federal n Main Agawam
—Perry A rem to Spfd
—Susan A wid John L h Federal n Main Agawam
Bottuni Ellen wid D W res 33 Prospect Mitt
—Frederick D policeman h 33 Prospect Mitt
Bouchard Arthur insp B&M h 126 Main
—Beatrice Z insp SGPCo res 16 Sprague
—Joseph emp G&BMfgCo h 16 Sprague
—Oscar rem to Spfd
Boucher Frank E brakeman h 46 Belle av
—Joseph carp h 106 High N Agawam
—Joseph A emp FRCo res 46 Belle av
Bouffard Fred emp UELCo h 16 School
Boulerice Edward teamster res 350 Westfield Mitt
—Moses teamster h 350 Westfield Mitt
Boulevard Garage William R Connor prop automobile repairing supplies and Judson and Hupmobile service station 62 So Boulevard Mitt
Bouley Frank brickmkr h 84 High N Agawam
—Napoleon teamster res 396 Main
—Ovide lab h 763 New Bridge
Bourcier Albert student res 48 Belle av
—Irene res 48 Belle av
—Zephirin chauffeur 301 New Bridge h 48 Belle av
Bourgeois Emma emp SPCo res 19 Healy Mitt
Bourn Harry A emp SCo h 64 Ashley Mitt
—Jessie M rem to Spfd
Bourque Alcibiade P house capt fire dept h 97 Bridge
—Anna res 97 Bridge
—Edward res 36 West Mitt
—F Joseph clk h 42 Elmdale
—Mary L teacher music 97 Bridge res do
—Napoleon L chauffeur h 97 Bridge
Bousquet Eldor L tiremkr h 18 Sprague
Boussy Francois X painter h 53 New Bridge
—Harry ins agt res 47 New Bridge
—Mary L wid Francois X h 47 New Bridge
—Raymond ins agt res 47 New Bridge
Bouthellier Alfred H papermkr h 75 Mulberry
Boutin Maxie res 33 Lathrop
Bouvier Adelard emp B&A h 13 Russell
—Alexander watchman h 34 E School
—Fred mach h 99 New Bridge
—Paul C salesman res 13 Russell
—William J rem to Klondike
Bovard William M chemist h 192 Riverdale
Bovat Frank teamster h 6 First Mitt
—Noble E teamster h 8 First Mitt
Bovee Charlotte rem to California
—Julia wid Orra rem to California
Bowler Josie C wid Rev John A h 300 Elm
—Marion librarian W Spfd Public Library 200 Park res 300 Elm
Bowles Alma I tchr res 792 Westfield
—Howard D emp G&BMfgCo h 792 Westfield
—Howard J clk G&BMfgCo res 19 Nelson
—S Mabel Mrs tchr res 19 Nelson
Bowman Albert chauffeur h 117 Maple N Agawam
Boyce Clarence A treas W Spfd Trust Co 44 Elm h 92 Southworth
—Frank M lab res 40 Day
Boyer Harold A asst draftsman Smith-Spfd Body Corp h 40 Hanover
—Louis K gen foreman car dept B&A shops h at Spfd
Bozenhard Adolph lab h 49 Baldwin
—Charles C steamfitter res 52 Pine Mitt
—Christopher h 52 Pine Mitt
—Frederick emp 562 Westfield Mitt h 52 Pine do
—George C baker 562 Westfield Mitt h 564 do
Brackett Pearl A musician h 42 Bliss
—Willie W engineer B&A h 420 Main
Bradford Stanley E com trav h 173 Elm
Bradley John J weaver h 60 Irving
Bradt Harry rem to Westfield
Bradway Franklin M h 20 Moseley av
Brady George emp G&BMfgCo h 349 Union
—John F h (5) 74 Elm
—Mary A emp 59 Elm res do

Bragg Edward P lithographer h 145 Ohio av
Brainard Hartwell H grocer h 31 Elmwood av
Brand Susan A res 181 Park av
Brandes David meat market 830 New Bridge res inq do
Bransford Rollie fireman B&A res R R Y M C A
Brass Weslie C emp G&BMfgCo res 41 Field
Brassard Benoit mech h Grandview av
—Evariste emp B&A h 152 New Bridge
—Henry h 79 Fairview av
—May L Mrs grocer 79 Fairview av h do
Brault Albert Rev pastor St Louis R C Church h 61 Main
—Victor emp SPCo h The Patch N Agawam
Brayman Edwin W real estate agt h Amostown rd
—Louis F res R R Y M C A
Breglio Amedeo emp B&A h 121 Baldwin
—Lorenzo lab h 84 Bosworth
Brennan Mary wid John res 53 Bridge
Breslin Frank M mach h 416 Park
Bresnahan Catherine wid Patrick h 36 Prospect Mitt
—Daniel upholsterer h 271 Baldwin
—James emp town res 36 Prospect Mitt
—James emp G&BMfgCo res 84 Bosworth
—James h 30 Silver Mitt
—James H emp M Env Co h 99 Boulevard Mitt
—James J steamfitter res 38 Main
—John emp APCo res 36 Prospect Mitt
—Katherine emp SPCo res 30 Silver Mitt
—Maurice rem to Spfd
—Michael emp WPCo res 36 Prospect Mitt
—Patrick D res 36 Prospect Mitt
—Patrick T h 40 Mulberry
—Theresa emp SPCo res 30 Silver Mitt
—Thomas emp G&BMfg Co res 40 Mulberry
—William mattressmkr res 81 Bosworth
Breveglieri Armando emp SPCo h 10 Lowell av
—Hugo far h Sibley av
Brewster Mary B wid Nathaniel h 409 Union
Breyer Adeline h 65 Union
Briand Arsene milk peddler h 37 Ashley av
Brickett Esther student res 443 Main
—Iola wid John C h 443 Main
Bridge Urban K engineer B&A h 62 Hampden Mitt
Bridgham F Nelson bkkpr SPCo h at Spfd
Briggs Earl B clk res 73 Eldridge av
—George emp Preston Ice Co h Morgan rd
—Justin A engineer B&M h 73 Eldridge av
—Whiting A condr StRy h 596 Riverdale
Brignoli Giacomo h The Patch N Agawam
Brinker Joseph rem to Agawam
—Richard R rem to Agawam
Brinkerhoff Frank C real estate Spfd h 408 Union
Brisbois Edward brakeman res 61 Hill
Brissette Clifford weaver h 77 George
Bristol Jennie M emp WPCo res 23 Front Mitt
—John G salesman 17 Westfield h at Spfd
Britt Thomas C mach h 82 Bosworth
Broadley David emp G&BMfgCo h 34 Belle av
Brock Ora Mrs rem to Spfd
Brocka Katherine wid John h 80 Kelso av
Brodeur Beatrice res 22 Meadow
—Ernest emp AmRyExCo res 22 Meadow
—Loraine res 22 Meadow
—Theodore carp h 22 Meadow
—Theodore Jr emp B&A res 22 Meadow
Broga Frank engineer h 50 Oleander
Bronson Miles M furniture dealer 289 Westfield Mitt h do
Brooks Charles lab res 182 Ashley Mitt
—Charles rem to Spfd
—Ella Mrs h 182 Ashley Mitt
—Ethan far h 669 Riverdale
—Harry M emp G&BMfgCo res 182 Ashley Mitt
—Lottie M res 39 Elm av Mitt
—Richard L rem to Bridgeport Ct
—Walter E emp APCo h 39 Elm av Mitt
—William h 37 River N Agawam
—William N emp AmWPCo res 108 Bridge N Agawam

Save Coal with Athey Metal Weather Strips FOX & CUSHING
293 Bridge St. SPRINGFIELD, MASS.

CHARLES HALL, Inc. Sterling Silver, Cut Glass, Pottery, and Fine China

Brooslin Bertha emp 131 Main res do
—Morris shoe dealer and dry goods 131 Main h do
Brophy Mary res 169 New Bridge
Brosch Charles cigarmkr h 30 E School
—Richard res 30 E School
Brougham George W foreman B&A roundhouse h 316 Main
—Marguerite tchr res 316 Main
Broughton Charles W mach h 46 E School
Brouillard Joseph G emp B&A h 236 Norman
Brousseau Adon E mach h bey 530 Rogers av
Brown Alfred h 197 Elm
—Benjamin H com trav h 879 Westfield
—Bertha C tchr res 1932 Riverdale
—Charles A emp SPCo h 53 High Mitt
—Charles A h 508 Riverdale
—Donald K salesman SPCo res 111 High Mitt
—Eleanor B clk res 879 Westfield
—Frederick clk res 558 Riverdale
—George W meat cutter h 68 Kelso av
—Harold elect res 35 Oleander
—Harold emp StRy res 558 Riverdale
—Harold F bkkpr res 68 Kelso av
—Harry L railway postal clk h 286 Elm
—Hayes emp SCo res 23 Front Mitt
—Helen M emp 417 Main res do
—Howard with SCo Front n depot Mitt h at Spfd
—Ida R wid John h 11 Granger pl
—Ira B engineer B&A h 37 James av
—Irving R res 70 Hanover
—Ivers W chauffeur h 9 E School
—James P emp SProvCo h 111 High Mitt
—John clk res 196 Boulevard Mitt
—John res R R Y M C A
—John h 584 New Bridge
—Maurice F res 196 Boulevard Mitt
—Michael emp NYNH&H res 40 Mulberry
—Myron L assessor and market gardener 1932 Riverdale h do
—Patrick emp G&BMfgCo res 196 Boulevard Mitt
—Perlie T mach h 17 Sprague
—Ralph S condr B&A h 71 Spring
—Raymond T salesman h 16 Labelle
—Richard H motorman h 16 S Boulevard Mitt
—Samuel McL foreman G&BMfgCo h 454 Main
—Theodore engineer h 284 Main
—Theodore L rem to Spfd
—Thomas A engineer h 196 Boulevard Mitt
—Warren H elect h 309 Park
—Wilber F chauffeur res 68 Kelso av
—William emp B&A res 584 New Bridge
—William h 24 Church
—William H carp res 17 Sprague
Brownell Warren N carp h 36 Main
Broz Frank engineer Ramapogue Ice Co h 165 Springfield Agawam
—Fred mech res 165 Springfield Agawam
Bruce Mary res 1798 Riverdale
—Robert A fireman B&A h 157 S Boulevard Mitt
Bruckner Otto res 169 Park av
Bruni Clara emp WPCo res 84 York
—Louis mason h 84 York
Brusnicki Stanislaw L far h Morgan rd n Birnie av
—Theodore student res Morgan rd n Birnie av
Bruso Albert J condr B&A h 84 Fairview av
—Francis E asst yardmaster B&A h 433 New Bridge
—Joel A asst yardmaster B&A h 29 Webster av Mitt
—John B brakeman B&A h 233 Union
—J William condr B&A h 56 Bridge N Agawam
Bryan Cassius M gen'l supt SPCo h 64 Riverdale
—Henrietta J wid William J res 64 Riverdale
—Louis J res 210 Elm
—Nettie U wid Dennis C res 51 High Mitt
—Samuel h 210 Elm
—Willard res 210 Elm
Bryson Andrew S motorman h 1000 Riverdale
—Maud M res 1000 Riverdale
Buck Samuel H mgr Spfd h 68 Van Horn
Buckley James H clk res 102 Maple
—John h 144 Maple N Agawam

—John emp W Spfd Box Co h 38 New Bridge
—John F Jr teamster res 144 Maple N Agawam
—Mary W bkkpr Spfd res 102 Maple Mitt
—Myra E res 388 Westfield Mitt
—William D rubberwkr h 47 Boulevard Mitt
—William F foreman SPCo res 144 Maple N Agawam
Budd Richard M rem to Spfd
Buffum Harold G salesman h 38 King's Highway
—Harold T rem to Maine
—Harry A clk Chandler Motor Co Spfd res 14 Smith av Mitt
—Henry W emp SCo h 14 Smith av Mitt
—Mabel F clk res 14 Smith av Mitt
—William J clk APCo h 16 Elm av Mitt
Bugbee Arthur T h 264 Rogers av
—Elizabeth Mrs housekpr 976 Riverdale
—John D emp Chicopee h 820 Riverdale
—Mary E tchr res 264 Rogers av
Buhecker Charles L painter res 589 Riverdale
Buldra Edward clk res 62 Russell
—Frank emp NEBoxCo h 62 Russell
—Frank Jr mach res 62 Russell
—Joseph h 75 Bridge
—Joseph F h 75 Bridge
Bullard Marcus E mach h 42 Bliss
Bullis Clifford emp B&A shops h 24 Irving
Bumps Lewis J emp NETel&TelCo h 4 Worthy av Mitt
Bumstead Edward L blksmith h 54 Oleander
—Mildred B steno res 54 Oleander
Buongiovanni Enrico lab h 56 River N Agawam
Burbee Susan wid William H H res 58 Woodmont
Burch George H tel opr B&A h 7 Johnson
—Wealthy J Mrs res 7 Johnson
Burgess Gertrude F steno SPCo res 60 High Mitt
—John E carp h 464 Riverdale
—Richard engineer B&A h 60 High Mitt
Burgin Sarah A wid Thomas rem to Spfd
Burhans Cecelia E Mrs tchr res 142 Western av
—Howard I airbrake insp B&M h 142 Western av
Burke Catherine C weaver res 79 Nelson
—Clifford E mech h 50 Belle av
—Esther R steno res 36 Elmdale
—Harry E rem to Spfd
—Henry M Rev asst pastor Church of the Immaculate Conception res 233 Main
—John H rem to Maine
—John M emp B&A h 27 George
—Mary A wid Michael J res 36 Elmdale
—T Edmund student res 36 Elmdale
—William mach B&A h 35 High Mitt
Burks Arthur W foreman FRCo h 56 Van Horn
Burlingame Alice bkkpr res 1519 Riverdale
—James A clk h 1519 Riverdale
Burnhan Herbert L accountant h 28 Nelson
Burnett Arnold P fireman B&A h 63 Prince av Mitt
—James A with Fay Spofford & Thorndike Porter av h at Spfd
—Peter W rem to Spfd
Burns Andrew L emp B&A h 141 Main
—Edith bkkpr res 345 Westfield Mitt
—Joseph H cost clk SPCo h 11 Lyman Mitt
—Lillian G res 141 Main
—Patrick F emp B&M h 63 Lathrop
—William H shoe salesman h 25 Elmwood av
Burr Charles H com trav h 128 Westfield Mitt
—M Carmen tchr res 128 Westfield Mitt
—Walter E dentist Spfd h 198 Elm
Burrell Sarah wid Frederick J express and trucking 147 River h do
Burrill Harry E rem to Maine
Burt Lafayette F h 1425 Riverdale
Burton Edgar F mach B&A h 16 Field
—William E rem to Spfd
Burwell Jesse H fireman res R R Y M C A
Bury Richard S silk twister h 26 Connecticut av
Bush Roland A com trav h 135 S Boulevard Mitt
Bussell Peter H engineer h 79 Boulevard Mitt
Butler Charles J mech h 1558 Riverdale
—Fred A h 218 Riverdale

"CERTIFIED" NATURAL ICE Best for Refrigeration Pure and Wholesome Springfield Ice Co. 47 DWIGHT ST. 195 ALDEN ST.

S. J. CORDNER CO., Inc. PREST-O-LITE GAS TANKS
CONSTANTLY ON HAND
22 Taylor St. 425 St. James Ave.

—Grace wid Frank M h Newton av
—Hector mech h 73 Mulberry
—Helen wid Charles B h Newton av
—Margaret emp NEWCo res 75 Mulberry
—Rosaline wid George h 75 Mulberry
—Rosario h 10 First Mitt
Butterfield Ella G emp MEnvCo res 21 Lyman Mitt
—Nellie E Mrs emp SCo res 21 Lyman Mitt
Butters Hedwig T head cost clk Smith-Spfd Body Corp h at Spfd
Butts Edward P h 1844 Riverdale
Buzzell Forrest J ins agt h 48 Bliss
—Herbert rem to Mechanicsville N Y
Byrnes Anna mach opr res 29 Union
—Edward lab res 29 Union
—Joseph printer res 29 Union
—Mary wid Edward T h 29 Union
Byrt Jeremiah mach h 45 Elmdale
B & A Restaurant The (Theologus E Babacar and Andrew Christopoulos) restaurant Cold Spring av opp G&BMfgCo

CABAN JOSEPH papermkr h Labelle
Cables Esther Mrs h 74 Bridge
Cadarola Rose Mrs res 45 High N Agawam
Cadieux Adelard cigarmkr h 27 Colton av
Cady Albert L engineer h 10 Sylvan
Cain Edward emp FRCo res Whitney av
—Frank J far res Whitney av
—Jeremiah far h Whitney av
—Loretta emp HMfgCo res Whitney av
—William H emp HMfgCo res Whitney av
Calahan Anna K tel opr res 54 Maple ter Mitt
—Margaret E tel opr res 54 Maple ter Mitt
—Patrick J emp B&A h 54 Maple ter Mitt
Calcidise Carmine h 87 Norman
Caldon Esther C res Main n Federal Agawam
—Jeremiah H emp FRCo h 19 Lowell av
—John J market gardener Main n Federal Agawam h do
—Marguerite bkkpr res Main n Federal Agawam
Caldwell Eugene F auto mech res 25 Boulevard pl Mitt
—James P condr B&M h 25 Boulevard pl Mitt
Callahan Catherine A steno res 2000 Riverdale
—Helen M boxmkr res 2000 Riverdale
—John J emp USA h 2000 Riverdale
Callanan Mabel clk res Springfield bey Maple N Agawam
—Margaret wid Joseph F h Springfield bey Maple N Agawam
Callender Robert S supervisor voucher dept G&B MfgCo h 238 Elm
Caloon Charles Mrs housekpr Federal Agawam
Calzolari Eugene lab res 103 Chestnut Mitt
—Vincenzo meat market 103 Chestnut Mitt h do
Cameron Archibald foreman Millers Falls Paper Co h 1675 Riverdale
—Clifford E com trav h 230 Elm
—Donald purchasing agt Package Machinery Co res inq 1675 Riverdale
—Ruth A teller Spfd Nat Bank res 1675 Riverdale
Camerotta Frank lab h Charles av
—Biago lab h 64 New Bridge
Camp James ice dealer h 29 Union
—Patrick ice dealer res 29 Union
Campbell Alexander A plumber 27 Lathrop h do
—Archibald E emp AmRyExCo h 46 Merrick
—Donald J emp AmRyExCo res 46 Merrick
—Edward C res 46 Merrick
—George H (Campbell & Kalin) 181 New Bridge h Main Agawam
—Harry J papermkr h 142 High N Agawam
—John D pump insp G&BMfgCo h 3 Johnson
—Katherine wid William h 51 Bridge
—Patrick mason h 23 Hill
—Theodore R chauffeur h 401 Union
—& Kalin (George H Campbell and Samuel Kalin) horse dealers 181 New Bridge
Campion Kenneth P printer h 42 Hill
Canary Sidnie E Mrs h 160 Main

Candido Michele lab h 25 Railroad
Candylis Charles E h 116 King's Highway
Canegallo Pietro emp SPCo h 8 King N Agawam
Canell Israel O clk h 148 Main
—Loretta res 148 Main
—Malvina wid Benjamin cook res 148 Main
Cann Arthur S h 439 Union
Cannon Frank A mech h 9 High Mitt
Cantell Matilda Mrs res 54 Hill
Cantwell John rem to Spfd
Capen Walter W rem to Spfd
—William H carp h 684 New Bridge
Caples Mary C Mrs res 120 Bridge
Caporale Jennie tobacco sorter res 21 Globe
—Mary wid Antonio h 21 Globe
Caprini Eugene emp Birnie Paper Co res 403 Park
Capron Lillian M kindergartner res 64 Hanover
Carden Henry E far h Piper n Amostown rd
—Margaret res Piper n Amostown rd
Cardinal Joseph J emp B&A h 124 Bridge
Carey Joseph needlemkr h 136 Main
Cargill Robert D pressman h 218 Main
Carins Stephens paperwkr h 17 Walnut N Agawam
Carizzio Mariani rem to Pennsylvania
Carlan Frank F emp APCo h 104 Boulevard Mitt
Carlbert Simon butter eggs 153 Roanoke av h do
Carleton Thomas rem to Spfd
CARLIN SERVICE STATION THE
William F Carlin prop automobile dealers repairers and Chevrolet motor cars sales and service Elmdale near north end bridge—See p 1254
CARLIN WILLIAM F
(The Carlin Service Station) Elmdale near north end bridge h 44 Southworth—See p 1254
Carlon Earl F far res 104 Boulevard Mitt
—Mary E steno Spfd res 104 Boulevard Mitt
—Robert teamster res 12 Exposition ter
Carlone Daisy emp SPCo res 76 Ottawa N Agawam
Carlson Alden G (Springfield Ornamental Iron Co) Palmer near Circuit av h at Spfd
Carmel Napoleon mech h 43 High N Agawam
Carnes Charles E chauffeur h 33 Bridge
Carney Ellen M emp APCo res 533 Westfield Mitt
—Julia E emp APCo res 533 Westfield Mitt
—Timothy J switchman B&A res 533 Westfield Mitt
Carpenter Amos B steno SPCo h at Spfd
—George K salesman h 194 New Bridge
—Noel B emp B&A shops res 1577 Riverdale
Carr Arthur E clk Mittineague P O 108 Front Mitt res inq do
—Charles F condr B&A h 19 Moseley av
—Charles W res 463 New Bridge
—Delia wid Michael res 45 Hill
—Henry E clk Mittineague P O 108 Front Mitt res 45 Hill
—Lester J mech B&A res 19 Moseley av
—Mary res 68 George
—Theron painter h 49 Day
Carroll Andrew J emp 518 Riverdale res do
—Edward J emp StRy h 565 Westfield Mitt
—Elizabeth hairdresser res 169 Rogers av
—George M bkkpr Spfd h 450 Main
CARROLL JAMES M
groceries and meat market 110 Main h 16 Fairview av—See p 1258
Carlson Edward brakeman B&A h 84 Day
Carson Francis stockbroker res 22 Garden
—Margaret wid David res 34 Morgan rd
—Mary A wid James h 22 Garden
—Newton R res 34 Morgan rd
Cartello Carlo lab h 39 Highland av N Agawam
—James res 39 Highland av N Agawam
Carter Eugene W salesman h 63 Ashley Mitt
—Frederick W master mech G&BMfgCo h 49 Field
—John F emp G&BMfgCo h 296 Main
Carty Cleveland rem to Spfd
Caruso Vincenzo ice peddler h 66 Bridge N Agawam

CHILDS, Incorporated
273-279 HIGH STREET, - HOLYOKE

Exclusive Footwear
Correctly Fitted

Court
Square
Store

POOLE STORES
INFANTS' AND CHILDREN'S APPAREL

Bridge
Street
Store

Carvo Delia L dressmaker 64 Prince av Mitt h do
—Emil E emp AmBMCorp res 64 Prince av Mitt
Casanova Giacomo h The Patch N Agawam
Cascella Rocco emp WPCo h 26 Walnut N Agawam
Case Adeline L Mrs res 108 Rogers av
—H Gordon ins Spfd h 81 Ohio av
Casey Arthur A confectionery 487 Westfield Mitt h 191 Boulevard do
—Mary wid Thomas res 191 Boulevard Mitt
—William H foreman B&A shops h 384 Main
Cashin Mary wid Stephen h 586 Westfield Mitt
—Peter J insp StRy res 586 Westfield Mitt
—Sarah G emp APCo res 586 Westfield Mitt
—Stephen H teamster res 586 Westfield Mitt
Cashman John P brakeman h 19 Spring
—William P trainman B&A h 29 Lowell av
Cassani Augusto baker 35 Railroad h do
Cassella Anthony lab res r 46 Globe
—Paul lab h r 46 Globe
Cassells James H emp G&BMfgCo h 36 Russell
Cassinari Vincent emp G&BMfgCo res 69 New Bridge
Castelli Carlo emp G&BMfgCo h 28 King N Agawam
Catanzarite John emp B&A h 170 Bosworth
Cattanach Charles E painter h 123 Southworth
Cavicchi Giovanni emp StRyCo h 26 Railroad
—John h 503 New Bridge
Cavanaugh Bridget Agnes emp AmPCo res 111 High N Agawam
—James motorman res 111 High N Agawam
—Jeremiah J emp NETel&TelCo res 111 High N Agawam
—Jerry emp B&A h Summit c Second Mitt
—Johanna wid John h 111 High N Agawam
—John P blksmith h 87 Norman
—Mary C emp AmWPCo res 111 High N Agawam
—Patrick rem to Spfd
—Thomas E physician h 95 Ohio av
—Timothy W mgr Spfd h 72 Bliss
Cebrelli Girolamo emp APCo h 31 Ottawa N Agawam
—Peter mech res 31 Ottawa N Agawam
Cecchi Giuseppe emp G&BMfgCo h 63 Baldwin
Cecchini Carlo emp G&BMfgCo h 18 Chapin
Cendaseh Rudolph emp SCLCo h off 79 Nelson
Cercle Lafayette Society 58 Bridge
Cergueva Yose C rem to South America
Cermak Josie wid Joseph h 117 Bridge
—Waclav res 81 Irving
Cerney Annie housekpr 111 Elm
Cesini Clemente emp BMCo h 77 Baldwin
Cestari Giuseppe emp APCo h 27 Bridge N Agawam
—Laurence lab res 85 New Bridge
—Peter lab h 105 Lancaster av
—Peter lab h 134 Front Mitt
Chadwick A Marsh emp Holyoke res 16 Labelle
Chaffee Herbert M motorman h 46 Larone av
Chalmers Allen K Rev pastor First Congregational Church h Lathrop
Chamberlain Charles H rem to North Adams
Chandler Esther wid Albert h 38 New Bridge
—Frederick J baggage master NYNH&H h 91 Bridge
—Hugh K salesman h 50 Hampden Mitt
—Jennie E forewoman SGPCo res 38 New Bridge
—Wilson B treas W Spfd Cooperative Bank 44 Elm h 45 Ohio av
Chapin Frances M tchr res 160 Main
—George D (Chapin & Clark Hardware Co) 110 Bridge h at Spfd
—George E salesman h 16 Labelle
—Harriet M Mrs res 145 Ohio av
—Helen A wid Elmer res 174 Western av
—Jessie h 83 Park av
—Kenneth emp FRCo h 19 Wilson N Agawam
—Raymond T mgr 252 Main h 20 Cottage
—Ross D mach h 1 Whitney av
—Susan res 83 Park av
—W A & Son (William A and Walter H Chapin) automobile painters 9 Wayside av

—Walter H (W A Chapin & Son) 9 Wayside av h 433 Riverdale
—William A (W A Chapin & Son) 9 Wayside av h 1483 Riverdale
—William A Mrs dressmaker 1483 Riverdale h do
—William H engineer h 185 Elm
CHAPIN & CLARK HARDWARE CO (George D Chapin and Charles A Clark) hardware paints oils glass putty garden tools and cutlery 108-110-112 Bridge—See p 1259
Chapman Arthur L (Chapman Doughnut Co) 485 Westfield Mitt h 41 Summit do
—Doughnut Co (A L Chapman) doughnut bakers 485 Westfield Mitt
—Earl S rem to Spfd
—George A cracker dealer 32 Worthen h do
—Henry P dist traffic chief NETel&TelCo h 1320 Westfield
—Herbert S clk h 333 Riverdale
—Mary A wid Aaron S res 286 Elm
—Robert A salesman h 44 Hanover
Chaquette Florence emp MEnvCo res 95 New Bridge
—Henry brakeman B&A h 14 Burford av
—Julia wid E William h 95 New Bridge
Charbonneau George emp FMWBCo h 67 Union
—Richard F mach res 67 Union
Charlton Israel M packer HMfgCo h 596 Riverdale
Charron Mathilda Mrs h Hayes av
Chartier Severin F roofer h 404 Riverdale
Chase Frank A trainman B&A h 286 Main
—Frank W insp B&A h 43 Maple Mitt
—Fred salesman h 89 Lancaster av
—Harold W elect engineer h 62 Southworth
Chasse Nathaniel J carp 380 Main h do
Chauvin Lizzie emp SPCo h The Patch N Agawam
Cheeseman Ralph Mrs steno res 441 Union
—Ralph L salesman res 441 Union
Cheever Clarissa wid Daniel W prop 409 Riverdale h do
—Daniel Waldo estate grocer 409 Riverdale
—Winifred tchr res Althea
Chellis Ellen A Mrs res 61 Bliss
Cheney Charles E fireman res 124 Bridge
Chestnut George T foreman SPCo h 57 Spring av Mitt
CHEVROLET MOTOR CARS Sales and Service The Carlin Service Station Elmdale near north end bridge—See p 1254
Chiakaird Michael cook RRYMCA res do
Chiarini Arto emp SGPCo h 40 Globe
—Ernesto h 7 Globe
Chibotter Wicenty watchman h Massasoit av
Childs Dennis H fireman B&A res 359 Main
CHILDS GARAGE Raymond R Childs prop general automobile repairing and supplies r 359 Main—See p 1254
CHILDS RAYMOND R prop Childs Garage r 359 Main h 347 do—See p 1254
—Sarah J nurse 359 Main res do
Chin Charlie laundry 92½ Main h do
Chilton Henry mach B&A h 592 Riverdale
Chistolini Carlo P papermkr h 45 High N Agawam
Chrisafites Peter h 56 New Bridge
Christian William F engineer B&M h 106 Chestnut Mitt
Christiansen Robert rem to Spfd
Christopoulos Andrew (The B&A Restaurant) Cold Spring av and (The G&B Restaurant) 341 Union h at Spfd
Church Dexter emp AmRyExCo res 43 Hill
—Floyd T emp HCWheelCo res 43 Hill
—John emp APCo h 39 Bridge N Agawam
—of the Good Shepherd 107 Elm
—of the Immaculate Conception 215 Main
Ciborovski Kazmierz lab h Piper
Cimaroli Angelo ice cream mfr 133 Moore N Agawam res 78 Cooley do
—Joseph papermkr h 35 Worthy av Mitt
Cimma Quinto clk h 32 Main
Cinis Alex grocers and meat 491 Westfield Mitt h do

WILLIAM C. SIMONS, Inc.
Established 1886
Telephone, - River 1950

Investment Bonds
Preferred Stock
Foreign Exchange

AND
OPPENHEIMER FIELD INSURANCE SERVICE
289 MAIN STREET Walnut 2830

—Benjamin rem to New York City
Cirmano Dominick lab h 161 Union
Civen Nathan chemist SPCo h at Spfd
Cizek Anthony J cigarmkr h 39 Colton av
—Frank J emp USA h 79 Irving
—Joseph F cigarmkr h 204 New Bridge
—Lillian res 117 Bridge
—Louis W tchr music 87 Bridge h do
—Robert M bank teller res 39 Colton av
—Veronica M bkkpr res 39 Colton av
CIZEK WILLIAM C prop Cizek's Garage 117 Bridge h do—See p 1254
—William J emp Smith-Spfd Body Co res 117 Bridge
CIZEK'S GARAGE William C Cizek prop automobile repairing and body work 117 Bridge n Main—See p 1254
Clapp George F far res 802 Westfield
—James W h 802 Westfield
Clark Alton F rem to Westfield
—Caroline M E h 165 Main
—Charles A (Chapin & Clark Hardware Co) 110 Bridge h 116 Southworth
—Charles B res 123 High Mitt
—Charles D real estate and assessor 160 Main h do
—Charles D Jr h 196 Main
—Clarence O bkkpr F M West Div New England Box Co 121 Lowell h at Spfd
—Edward R far h 1553 Riverdale
—Frank rem to Becket
—Frank res 77 Field
—Fred W h 347 Main
—George F fireman B&A h 734 Westfield
—Harold J emp UELCo h 315 Park
—Harry W salesman h 22 Elm circle
—Horace N office mgr F M West Div New England Box Co 121 Lowell h at Spfd
—James G rem to Russell
—John H chauffeur res 1844 Riverdale
—Lester K engineer B&A h Burke av c City View av Mitt
—Louis B assembler res 160 Main
—Mary K emp NETel&TelCo res 22 Elm circle
—Ruth E bkkpr res 22 Elm circle
—Wesley C emp B&A h 22 George
—Wesley H prop Park Street Garage 294 Park h do
—William C foreman SGPCo h at Longmeadow
—William N condr B&M h 69 Hanover
—Wilmont L emp Spfd Blue Print Co h 15 Woodmont
Clay Mary E steno res 17 Hemlock Mitt
Cleary Alexander res 63 Lathrop
—John lab res 85 New Bridge
Clement Horace F h 25 Elm
Cleveland Arthur W policeman h 71 Hill
—William J mach h Prospect
Clifford Clarence W rem to New York City
—Edith E tchr h 224 Park
—Harold P toolmkr res 25 Cook
—Walter W rem to Ohio
Cline Anna M res 25 Labelle
—Daniel E engineer h 25 Labelle
—Elizabeth M steno res 25 Labelle
—Irene steno res 25 Labelle
—Katherine M tchr res 25 Labelle
Clini Anacleto hod carrier h 71 Merrick
Clinton Clarence porter h 68 Belle av
Clo Adolph mech res 30 Main
—Emma clk res 30 Main
—Giacondo grocer and meat market 30 Main h do
—Mary clk 30 Main res do
—Mildred clk 30 Main res do
Cloonan Stephen A prop Miller Taxi Service r 57 George h at Spfd
Cloran Clark res 190 New Bridge
—Joseph E cigarmkr h 190 New Bridge
Cloughly Isaac E pres Cloughly Sign Co h Sibley av
Cloutier Joseph E shoes Spfd h 254 Park
Cluffley Isaac h Sibley av
Coates Herman driver res 17 Boulevard Mitt
—Leon emp SPCo res 17 Boulevard Mitt

Cobb Bert H painter h 37 Prospect Mitt
Cobbett Albert A h 740 Westfield
Cocchi Henry h 99 Lowell
—Raffaele lab res 519 New Bridge
Cocol Charles L clk B&A shops res 31 Cottage
Coffey Daniel J foreman h 20 Day
—Margaret wid Patrick h 342 Westfield Mitt
—Marie A emp APCo res 342 Westfield Mitt
—Mary A res 342 Westfield Mitt
—Nellie V nurse 342 Westfield Mitt res do
Cogans James J motorman h 22 Hill
—Walter J res 22 Hill
Cognac Ralph J bkkpr 17 Westfield h at Chicopee
Cohn Eva Z steno SCo Front n Depot Mitt h at Spfd
Colasesano Joseph emp B&A h 90 Prince av Mitt
Colbert Thomas E yard condr B&A h 36 Worcester
Colburn Charles E painter res 143 Rogers av
—Edgar emp AmBMCorp res 22 School
—Elmer F far h 143 Rogers av
—Forest E emp SPCo h 74 Irving
—Richard C emp Spfd h 584 Riverdale
Colby Mary wid Phelius h 450 Main
—Mollie C res 450 Main
—Viola wid Harvey res 382 Park
Coldon Mary wid Daniel h 126 Chestnut Mitt
Cole Amasa C h 67 High Mitt
—Charles emp SPCo h 16 Irving
—Herman R eng B&A h 29 Hanover
Coleman Alice B rem to Holyoke
—Ethel A clk res 24 Globe
—Isabel S Mrs h 16 Elm circle
—James A salesman h 6 Talcott av
—Jane Mrs res 6 Talcott av
—Lucia A tchr h Ely
—Margaret clk res 24 Globe
—Mary wid Michael h 24 Globe
—Michael Jr rem to Rochester N Y
—Patrick res 24 Globe
—Susie V clk res 24 Globe
Collari Carl (Collari & Benotti) 16 Bridge res 35 Union
—Giovanni lab h 50 E School
—Vincent chauffeur h 11 Globe
—& Benotti (Carl Collari and Antonio Benotti) restaurant 16 Bridge
Colli Frank F h 127 High N Agawam
Collins Anna C res 126 Maple Mitt
—Arthur S foreman G&BMfgCo res R R Y M C A
—Clayton A chauffeur res 15 Ottawa N Agawam
—Daniel condr res 126 Maple Mitt
—Daniel J deputy sheriff h 71 Bridge N Agawam
—Dennis J motorman h 105 Pine Mitt
—Ernest A engineer res 15 Ottawa N Agawam
—Florence res 39 Ashley av
—Francis J res 126 Maple Mitt
—Fred T engineer C D Farnsworth Inc res 178 New Bridge
—Helen emp SPCo res 126 Maple Mitt
—Howard J teller Hampden Savings Bank res 39 Ashley av
—James A steamfitter h 15 Ottawa N Agawam
—James A paperwkr res 105 Pine Mitt
—James W motorman h 126 Maple Mitt
—John F gas insp h 39 Bliss
—John F policeman res 126 Maple Mitt
—John J watchmkr h 39 Ashley av
—John M with MDFCo Spfd h Newton av
—Joseph J repairman NETel&TelCo h 31 Silver Mitt
—Mabel E steno res 39 Ashley av
—Margaret emp 417 Main res do
—Margaret A emp SPCo res 126 Maple Mitt
—Milton J emp SPCo res 15 Ottawa N Agawam
—Nellie emp SCo h 27 Bridge N Agawam
—Nina E supt Chas D Farnsworth Inc 16 Union res 178 New Bridge
—Robert rem to Vermont
Colombe Joseph mech res 293 Main
Colpas Mary L wid James M res 16 Talcott av
Colson Charles R rem to Spfd

NORTON'S Detective Agency
Licensed and Bonded, Commonwealth of Massachusetts. 17 Years International Experience. A. J. NORTON, General Manager, formerly Asst Supt. Pinkerton's Nat'l Det. Agency. Mgr. Wm. J. Burns Int. Det. Agency. Telephone Walnut 3598
532 WORTHINGTON BUILDING SPRINGFIELD, MASS.

CHARLES HALL, Inc. Hotel and Restaurant Supplies in China, Glass, and Silver

—Edward E mech res 33 Church N Agawam
—William J engineer h 33 Church N Agawam
Colton B Watson h 10 King's Highway
—Chauncy C rem to Spfd
—Henry D clk res 10 King's Highway
Comparato Jane rem to Spfd
—Pietro rem to Spfd
Comski Peter emp B&A shops h 785 New Bridge
Comstock Leon F emp G&BMfgCo h 183 Western av
Condon Thomas h 21 Russell
Cone Charles B ins agt h 28 Smith av Mitt
—Willis R teller Atlas Trust Co res 28 Smith av Mitt
Conger Herman B h 27 Silver Mitt
—Jesse H clk SPCo res 27 Silver Mitt
Conlon Edward res 27 Norman
Connelly Charles E polisher h 70 Hill
Conner Walter H rem to Florida
Connor Edward S chief of police Agawam h 217 Maple N Agawam
—Francis A emp WPCo h 84 Bridge N Agawam
—George D carpenter and builder 32 Sprague h do
—Grace M steno res 94 Riverdale
—John F emp B&A res 23 Norman
—Mary wid Michael E h 90 Bridge N Agawam
—Michael J foreman SGPCo 1 New Bridge h at Spfd
—William R prop Boulevard Garage 62 S Boulevard h at Spfd
Connors Bridget emp APCo res 76 Bridge N Agawam
—Bridie R clk Spfd res 122 Main
—John trainman B&A res 122 Main
—John J lab h 183 Ashley Mitt
—Josephine corsetmkr res 122 Main
—Mary E housekpr 122 Main
—Patrick P gatekeeper B&A h 15 Front Mitt
—Patrick P Jr elect B&A res 15 Front Mitt
—Thomas emp B&A h 122 Main
Consigny Ernest papermkr h 46 Front Mitt
Consolati David hod carrier h 57 Cooley N Agawam
Contone Della clk res 50 East School
Contri Alfred painter res 43 Belle av
Cook Ada M tchr res 336 Westfield Mitt
—Alfred J papermkr res 69 Mulberry
—Arthur R groceries and gasoline 1674 Riverdale h 1672 do

COOK FRED R
prop W F Cook Coal Co Second n Front Mitt h 34 Pleasant—See p 1256

—George F emp G&BMfgCo h 69 Mulberry
—James T Jr emp B&A h 74 Southworth
—John emp B&M h 65 Prince av Mitt
—Louis B carp h 55 Oleander
—Orrin W h 46 King's Highway

COOK W F COAL CO
Fred R Cook prop anthracite and bituminous coal and trucking Second n Front Mitt—See p 1256

Cooke Ruth A clk Spfd res 16 Talcott av
Cooley Alice D wid George D florist 62 Maple N Agawam h do
—Charles E engineer B&A h 40 Fairview av
—Edward fruit peddler h 57 Hill
—Harry h 63 Cooley N Agawam
—Harry A theatre Chicopee h 135 S Boulevard Mitt
—Howard J lieut Pump No 1 h 134 Ashley Mitt
—Maro H papermkr h High bey Moore N Agawam
—Sarah I res 448 Main
Coons Charlotte A res 52 Day
—Grace E emp Rolls-Royce of Am Inc res 52 Day
Cooper Charles H driver h 934 Westfield
—Florence V steno res 40 Boulevard Mitt

COOPER FREDERICK J
mgr West Side Drug Co 135 Main h at Spfd—See p 1258

—Marcus elect h 318 Westfield Mitt
—Ralph H mach h 40 Boulevard Mitt

Coppi Albina wid Natalie h 23 Ottawa N Agawam
—Frances res 23 Ottawa N Agawam
—Paolo res 23 Ottawa N Agawam
Corbett Jerome h 170 Rogers av
Corcoran George B physician 84 Park h do
—Katherine M music teacher 84 Park res do
—Lawrence M student res 84 Park
—Michael L condr B&A h 49 Lathrop
—William A bkkpr res 84 Park
Cordes Herman A clk Smith-Spfd Body Cor Circuit av h at Spfd
Cordier Charles H elec engineer h 840 Westfield
Cordonier Ernest A engineer h 74 Garden
Corey Henry E pres F M West Div New England Box Co 121 Lowell h at Spfd
—Phoebe A Mrs h 27 Hanover
Corkery Jeremiah res 68 Bridge N Agawam
Cormier Alexander A (T O Cormier & Son) Bridge c New Bridge res 22 Meadow
—Theophile O (T O Cormier & Son) Bridge c New Bridge h 22 Meadow
—T O & Son (Theophile O and Alexander A Cormier) blacksmiths Bridge c New Bridge
Cornelius Sidell elect res Y M C A Mitt
Cornine Ethel M res 25 Merrick
—John h 25 Merrick
Cortes William far res Dewey
Cosby Henry E clk res 86 Lancaster av
—Olive J clk Spfd res 47 Boulevard Mitt
—William R roofer h 86 Lancaster av
Costa Silvio emp USA h 74 Moore N Agawam
Costantino Oda wid James res 18 School
Coster Joseph h 27 Kelso av
Costine Harold E insp G&BMfgCo h 321 Main
Cossaboom Franklin J mech h 32 Hill
Cossani Angelo rem to Spfd
Cote Alfred M chauffeur h 232 Ashley av
—Ambrose B printer res 89 Pine Mitt
—Ellen E tchr res 89 Pine Mitt
—Eugene J emp SPCo res 89 Pine Mitt
—John emp SPCo res 89 Pine Mitt
—Samuel D v pres and supt Valley Bronze Co r 31 Maple N Agawam h 24 Tower ter do
—Severe janitor Mittineague School h 89 Pine Mitt
Cotti Pietro cementwkr h 26 Merrick
Coughlin Edward lithographer res 79 Lowell
—John B barber h 29 Pine Mitt
—John P h 79 Lowell
—Joseph M trainer E S Exp Grounds h 137 New Bridge
—Mary wid Bernard h 101 High N Agawam
—Mary E housekpr 79 Lowell
—Patrick mech res 101 High N Agawam
—Thomas cigarmkr h 42 Chestnut Mitt
—William chauffeur res 101 High N Agawam
Coulli Antonio lab h 59 Russell
Coulter James carp h 50 Spring
—Margaret E rem to Waterbury Ct
Country Club of Springfield 700 Riverdale
Cournotes Agirious fruit peddler res 38 New Bridge
Couture Ernest A coremkr res 47 Walnut N Agawam
Cowan Isaac rem to Feeding Hills
Cowing William A prin high school h 43 Garden
Cowles Edwin J motorman h 30 Hillside av Mitt
—Helen M milliner res 41 Silver Mitt
—John W millwright h 41 Silver Mitt
—Ralph O h Morgan rd bey Piper
Coyle Henry P construction worker h 27 Russell
Craig Charles H Jr engineer h 100 Ohio av
—William H emp Spfd h Lancaster av
Craven Raymond emp SPCo res 83 S Boulevard Mitt
—Thomas J cost clk SPCo h 53 Hampden Mitt
Crawford Agnes H emp Spfd res 1707 Riverdale
—Alexander B emp G&BMfgCo h 1707 Riverdale
Crean James emp SPCo h 162 Front Mitt
—James emp SPCo res 23 Front Mitt
—James Jr emp APCo No 2 h 162 Front Mitt
—John F papermkr h 17 Maple Mitt
Creedon Alexander clk P O res 33 Lathrop

"CERTIFIED" NATURAL ICE Look for the Yellow Wagon Springfield Ice Co. 47 DWIGHT ST. 195 ALDEN ST.

S. J. CORDNER CO., Inc. Telephone River 337 OPEN DAY AND NIGHT Garage 22 TAYLOR ST. 425 ST. JAMES AVE.

—Garret foreman B&A shops h 33 Lathrop
—Margaret G tchr res 33 Lathrop
Crocker Russell F chauffeur res 30 Hillside av Mitt
Cronan James rem to Spfd
Crops Rosalind nurse res 10 Riverdale
Crosby Clarence lab res 33 School
—Henry L office engineer Fay Spofford & Thorndike Porter av h at Spfd
Crosier Carlton clk P O res 90 Hampden Mitt
—Florence E tchr res 306 Westfield Mitt
—George R emp SCo h 90 Hampden Mitt
—Watson A h 314 Westfield Mitt
—William J clk 94 Front Mitt h 306 Westfield do
Cross Harrison M engineer h 31 Oleander
—Ida M steno res 68 Worthen
—James A tally clk NYNH&H h 68 Worthen
—Lewis B fireman B&A h 58 Church
—S Clayton h 1020 Riverdale
Crossman Harold W mech h 18 Fox
Crouch Arthur N rem to Spfd
Crowley Dennis F lab h 227 Maple N Agawam
—Dennis M supt Agawam Water Works h 199 Maple N Agawam
—Hanora wid Cornelius h Springfield c Maple N Agawam
—Joseph T lab res 227 Maple N Agawam
—Julia V res 27 River N Agawam
—Mary A Mrs res 16 Colton av
—Mary E clk res 227 Maple N Agawam
Crum George H blksmith helper res 47 High Mitt
Cucchi Pietro rem to Spfd
Cuddihy Patrick car insp h 93 Union
Cullen James A engineer B&A h 196 Main
Culver Leo J asst supt F M West Div New England Box Co 121 Lowell h 47 Hampden Mitt
Cummings Charles C rem to Blandford
—Edward D mach h Hayes av
—Edward D (E D Cummings & Co) 9 School h 171 New Bridge
—Edward J h 320 Park
—E D & Co (Edward D Cummings) beverages 9 School
—Erwin C carpenter and builder 241 Park av res do
—Frank G mach res 371 New Bridge
—Howard C student res 171 New Bridge
—John J clk 9 School h 52 Park
—Katherine wid Thomas h 39 Elmdale
—Martin boilermkrs helper h 34 Sprague
—Mary res 34 Sprague
—Mary wid Michael J h 86 Fairview av
—M Helen steno res 371 New Bridge
—Mildred tchr res 171 New Bridge
—Percival W condr StRy h 48 Elmwood av
—Robert J emp B&A h 16 Maple ter Mitt
—Theresa A comptometer opr G&BMfgCo res 371 New Bridge
—Theresa K clk G&BMfgCo res 324 Main
—Thomas P h 371 New Bridge
—Thomas W plumber res 86 Fairview av
—Walter D foreman G&BMfgCo h 324 Main
Cunningham Clyde C steno h 18 Wilder ter
—Leonard S clk G&BMfgCo res 892 Westfield
—Nathaniel W res 15 Elm
—William J dept chief Combination No 2 h 892 Westfield
Cupidi Pio foundryman h 38 Main
Curley Joseph D mach h 94 Chestnut Mitt
Curran Daniel J emp G&BMfgCo res 119 High N Agawam
—Elizabeth A papermkr res 119 High N Agawam
—Ella G emp NETel&TelCo res 123 Norman
—John h 119 High N Agawam
—John J engineer h 123 Norman
—John P engineer h 25 Tower ter N Agawam
—John W student res 123 Norman
—Madeline C res 123 Norman
—Mary E emp MEnvCo res 123 Norman
—Minnie A housekpr 119 High N Agawam
—Patrick J mech h 81 Maple N Agawam
—Patrick J Jr emp SCo res 81 Maple N Agawam
—William J emp 972 Riverdale h do
Curtis Ella wid Gilbert rem to Nebraska
—George V mech engineer h 202 Ohio av
—Ruth A res 202 Ohio av
—Walter H motorman h 23 Healy Mitt
Custer Catherine steno Spfd res 543 Westfield Mitt
—Charles res 543 Westfield Mitt
—Emanuel M carp h 543 Westfield Mitt
—Helen L tchr res 543 Westfield Mitt
—Theresa L tchr res 543 Westfield Mitt
Cutler Amelia M wid Henry M h 42 Bliss
—Ellen C wid Laroy Z h Newton av
—Mayolyn rem to New Haven Ct
Cutting Arthur D clk B&A h 4 Royce ct
Cygan John res 59 Sprague
Czembelen Adolf emp B&A h 66 School

DACEY GEORGE J REV asst pastor St Thomas R C Church h 20 Pine Mitt
Dagardi Augusto lab res 36 School
Daglio Giovanni lab h The Patch N Agawam
—Giovanni emp SPCo h 68 Ottawa N Agawam
Dagnall Thomas W emp B&A h 316 Park
Dagostino Luigi emp B&A shops h 29 School
Daley John A elect welder h 50 Church
—John P res 65 George
—Julia A wid Edward h 65 George
—Lawrence res R R Y M C A
—Mary E steno res 65 George
—William T mgr Spfd h 37 Warren
Dalrymple Ruth S bkkpr res 62 Southworth
D'Alto Frank h Clyde av
Dalton William J lumber dealer h 799 Westfield
Daly Agnes E emp APCo res 5 Prospect Mitt
—Anna L clk town clk's office 126 Park h 117 River
—David P foreman SGPCo 1 New Bridge h at Spfd
—Evelyn F Mrs confectionery cigars gasoline etc 1746 Riverdale h at Holyoke
—John emp SPCo h 7 Prospect Mitt
—Joseph E elect res 5 Prospect Mitt
—Martin S foreman SGPCo 1 New Bridge h at Spfd
—Mary wid James h 55 Hanover
—Sadie A clk res 55 Hanover
—Thomas brakeman h 130 Walnut N Agawam
—William F mgr 1746 Riverdale h at Holyoke
D'Amato Frederico janitor h Springfield N Agawam
Dame Clarence S sec Smith-Spfd Body Corp Circuit av h at Longmeadow
Dana Charles H h 201 King's Highway
—Hazel E bkkpr res 201 King's Highway
Danahy Catherine J tchr res 12 Tower ter N Agawam
—Josephine M tchr h 12 Tower ter N Agawam
Dandy Earl K insp StRy h 578 Riverdale
Danforth Eldred E coremkr h 164 Walnut N Agawam
—Frank barber 132 Bridge h do
—George D watchman SPCo h 45 High Mitt
Daniels Montefiore engineer B&M h 15 Elm
Dante Club 33 Barrett av
Daoust Cletus H clk res 13 Russell
Darby Burton D fireman B&A res 27 Colton av
—Dan E h 27 Colton av
Dargon Harry h 41 E School
Darling Irving A druggist and clk in charge W Spfd P O station 78 Elm h 148 do
—Irving H drug clk 78 Elm res 148 do
—Nelson rem to Spfd
—Richard E photographer 51 Russell h do
Daunton Frank W salesman h 564 Westfield Mitt
Davenport James C mach res 196 Main
Davide Pietro huckster h Springfield N Agawam
Davideau Fred carp res 82 George
Davidson Annibella emp B S Corset Co res 5 High Mitt
—George S engineer SPCo h 43 Second Mitt
—Mary emp SPCo res 43 Second Mitt
—Mary emp SPCo res 5 High Mitt
—Robert A papermkr h 5 High Mitt
Daviduk Harry carp h 47 Bell av
Davignon Desmond W emp B&A res 50 Bridge

CHILDS, Incorporated
273-279 HIGH STREET, - HOLYOKE
SHOES and HOSIERY of Quality and Fashion

Court
Square
Store

POOLE STORES
BOYS' CLOTHING AND SHOES

Bridge
Street
Store

Davignon
—Ernest polisher res 34 E School
—Henry plumber res 50 Bridge
—Stanislas h 50 Bridge
Davilli Leo lab h 17 Mulberry
Davin James chauffeur res 88 Chestnut Mitt
Davio Enrico lab h 15 Windsor
Davis Carlyle A clk G&BMfgCo res 47 Colton av
—Charles H Rev pastor Mitt M E Church h 18 Pleasant Mitt
—Charles O rem to Indian Orchard
—George res 52 School
—Gertrude L corsetwkr res 52 School
—M Lulu emp AmBMCorp res 52 School
—Myra rem to Spfd
—Robert L auto mech h 41 Field
—Robert M plumber h 88 Spring
—Salim far h North N Agawam
—William A cigarmkr h Labelle
—William D h 52 School
Dawson George E tchr h 426 Rogers av
—Ilda res 75 Fairview av
—John H drop forger h 75 Fairview av
—Mary J wid William res 75 Fairview av
—Paul R rem to Washington D C
Day Alice L clk FMWestDivNEBoxCo 121 Lowell h at Spfd
—Amelia wid Alexander W h 20 Colton av
—Arthur L engineer res 59 Boulevard Mitt
—Charles G bkkpr FMWestDivNEBoxCo 121 Lowell h at Spfd
—Clarence E pres and treas C E Day Lumber Co ft Talcott av n R R Spfd h 132 Riverdale
—Ella E res 59 Boulevard Mitt
—George photographer 96 Bridge h do
—George A janitor res 59 Boulevard Mitt
—George B h 35 Sprague
—John H rem to Spfd
—Julia M h 1970 Riverdale
—Winifred E res 420 Main
—Winsor B h Main opp Federal Agawam
Dazall Joseph emp B&A h 47 High Mitt
DeAngeli Domenico h 121 Baldwin
Dearden C Walter adv mgr SPCo h 341 Main
—Emily F clk res 36 Oleander
—J Alfred h 36 Oleander
—James R purchasing agt SPCo h 35 Second Mitt
—William A auto mech h 83 Hampden Mitt
Decenci Francesco emp APCo res 29 Highland av N Agawam
Decker Arthur contractor and builder h Springfield c Wilson N Agawam
Decoteau Felix J shoemkr h off Springfield N Agawam
Dee Mary A wid William H res 776 Westfield
De Felippe Amelia A Mrs res 24 E School
—Arthur cement finisher h 24 E School
—Santo carp h 44 River N Agawam
Deffner Ernest W emp SGLCo h 521 Riverdale
DeFilippi Carlo shoemaker 94 Bridge res 24 E School
DeFilippo Domenico emp G&BMfgCo h 62 Sprague
De Fiore Samuel J mason h 91 Union
De Forge Adelard carp B&A h 20 Hale av
—Anna Mrs emp APCo res 36 Prospect Mitt
—David h 142 High N Agawam
—James res 20 Hale av
—Jasper emp SPCo res 90 Bridge N Agawam
—Joseph emp town res 46 Merrick
—Joseph emp SPCo h 24 Moore The Patch N Agawam
—Joshua lab h 22 Moore The Patch N Agawam
—Louis emp SPCo h 23 Moore The Patch N Agawam
—William papermkr h 20 Valley N Agawam
Deforge Abraham res 106 High N Agawam
Defosses Raymond mech res 31 Cottage
De Graham Fred F mech h 20 Kelso av
Delancy George H fireman Combination No 3 h 126 Bridge
Deland Charles C rem to Spfd
Delaney Leon J clk res 440 Main

Delaney
—Margaret res 440 Main
—Marguerite wid Francis T ins broker h 36 Elmdale
—Martin F h 440 Main
—William E grocer 238 Main res 440 do
De Lauria Luigi mech h Main c Suffield Agawam
Della Daniele h 60 New Bridge
DellaGiustina Angelo mech res 18 Chapin
—Angelo emp HMfgCo h 43 Russell
—Constantino mech res 60 New Bridge
—R res 60 New Bridge
Del Negro Francis wid Carmino h 1467 Westfield
—Rocco A emp B&A h 118 Norman
Delporte Christine K h 94 Fairview av
Delucchi Augustino shoemaker 26 Bridge N Agawam h 8 River do
Del Pesi Antonio grocer 54 Norman h do
De Marco Giovanni lab h 53 School
Demaria Andrea emp SPCo h 19 Moore The Patch N Agawam
Demary Elbert E condr B&A h 617 Riverdale
—Henry J clk B&A shops h at Spfd
Demers Alphonse D emp B&A shops h 47 Irving
—George A emp G&BMfgCo res 47 Irving
—Joseph emp B&A h 714 New Bridge
—Joseph mach h 25 Fairview av
—Joseph A E policeman h 45 Irving
De Mercurio Tommaso cement building block mfr 323 Park av h 353 do
Demicheli Girolamo engineer h 51 High N Agawam
Demond Arthur E agt Powers Paper Co h 50 Church
—Arthur H emp SPCo h 15 Hemlock Mitt
—Evans res 15 Hemlock Mitt
de Montigny Hector builder h 775 Westfield
—Leo auto mech res 775 Westfield
—Marie wid Napoleon res 775 Westfield
Dempsey Patrick F deputy collector res 52 High Mitt
—Richard clk SPCo h 374 Westfield Mitt
Demyttenaere Marcel molder h Lancaster av
Denault Alfred J res 80 Pine Mitt
—Beatrice steno SPCo res 80 Pine Mitt
—Bertha emp MEnvCo res 80 Pine Mitt
—Edward emp B&A res 80 Pine Mitt
—Edwin clk res 80 Pine Mitt
—George N emp APCo h 112 High N Agawam
—Julia wid Alfred J h 80 Pine Mitt
—Katharine A res 80 Pine Mitt
—Mary M res 80 Pine Mitt
—Robert student res 80 Pine Mitt
—Rose clk res 112 High N Agawam
Denesha Fred mason res 48 Sprague
—Frederick lather h 48 Sprague
Denning John J gas insp h 22 Hampden Mitt
Dennis Anna P wid George E h 58 Church
—Claude E auto mech res 19 Bliss
—Ella wid Orrison E h 19 Bliss
Denno Helen wid Joseph C h 69 Belle av
—Peter h 32 Irving
Denny Cuthbert C emp FRCo res 35 New Bridge
Densmore Francis L emp SPCo res Y M C A Mitt
Dent Thomas J engineer h Allen off Bacon av
Denton Henry H attendant officer School Dept Town Hall 126 Park h 2 Poplar av
Depatis Joseph L carp h 267 Main
—Louis millwright h 57 Hill
Depazzo Dan rem to New York City
Deraleau Anna M clk res 23 Meadow
—Charles E rem to Chicopee
—Charles J h 35 New Bridge
—Charles P Mrs h 21 Meadow
—George E emp AmRyExCo res 23 Meadow
—Henry J emp 972 Riverdale res do
—Joseph barber h 23 Meadow
—Victor R emp G&BMfgCo res 23 Meadow
Derby Douglas M mech res r 309 Main
—Frank T mech res r 309 Main
—Joseph M mach h 159 Union
—Joseph W com trav h r 309 Main
De Rose Albert horse trainer h 722 New Bridge

BONDS WILLIAM C. SIMONS, Incorporated
ESTABLISHED 1886
Springfield - - Massachusetts

AND
OPPENHEIMER ÆTNA FIELD INSURANCE
289 MAIN STREET Walnut 2830 Policies of Every Kind In All the Best Companies

Derrick Charles V supt Spfd h 38 Nelson
Deslauriers Emma h 18 Tower ter N Agawam
—Evariste mech res 22 Garden
—Henry mech h 49 Hill
—Isabel rem to Spfd
—Lawrence clk res 40 Tower ter N Agawam
—Wilfred condr B&A h 40 Tower ter N Agawam
Desmarais Edward J plumber h 81 Cooley N Agawam
—Emile E res 81 Cooley N Agawam
—Georgianna wid Vital h 81 Cooley N Agawam
Desmond Charles H clk res 66 Southworth
Desnoyers Della Mrs res 57 Bridge
—Leo rem to Canada
Desoe Edward G res 444 Main
—Lyndon A engineer B&A h 57 Garden
—Roland E dentist 444 Main h do
—Theodore engineer B&A h 305 Main
Desroche Albina res 23 Cook
—Hubert carp h 23 Cook
Desrosiers Zenon emp FRCo h 56 Bridge
Dessault Alfred clk h 15 Russell
Deuel William J elect h Suffield Agawam
Devecchi Carlo emp Spfd h 67 High N Agawam
Devine Alice emp SPCo res 116 Chestnut Mitt
—John J mach h 79 Union
Deviney Julia wid John housekpr 11 Church N Agawam
Devito Guy shoemkr 11 Westfield h 52 Ashley Mitt
Devnew Arsene carp res 39 Tower ter N Agawam
—Charles A teamster h 39 Tower ter N Agawam
Dewey Frank fireman Combination No 3 res 36 Main
—Ida M Mrs h 36 Main
—Lillian E housekpr 52 George
—Nellie V res 1 Lyman Mitt
—Pearl res 36 Main
Dexter Arthur L asst storekpr NETel&TelCo h 30 Plateau circle Mitt
Dez Thomas drop forger res Piper
Diamond Charles J foreman h 133 Chestnut Mitt
—Morris shoemkr 2 First Mitt h at Spfd
Dibble Arthur E painter h 17 Church
—Henry H motorman h 25 George
—Ruby M papermkr res 25 George
Dickerson Ralph printer h 75 Fairview av
Dickey Adelaide bkkpr res 47 Plateau circle Mitt
—Charles S emp B&A h 47 Plateau circle Mitt
Dickinson Alice A steno res 62 Maple N Agawam
—Emma R wid Louis G res 62 Maple N Agawam
—Ralph L rem to Spfd
—William E treas New England Box Co 121 Lowell h at Greenfield
Diggens Martin rem to Worcester
Di Giacomo Marcellino emp B&A res 66 Union
Di Giorgio Silvio h 65 Bridge N Agawam
Dillon Annie S res 50 Lathrop
Dimitres Samuel waiter h 174 Walnut N Agawam
Dineen John J emp StRy h 71 Elm
Dinsmore Robert M fireman B&A h 30 Irving
Diolessi Joseph h 72 Sprague
Dion Mathias emp SGPCo h 77 George
—Mathias Jr brakeman B&A res 77 George
Di Roma Agostino emp G&BMfgCo h 107 Union
Disbrow Minott K engineer res 54 King's Highway
Di Stefano Domenico tiremkr res Hillcrest av
—Joseph rubberwkr res Hillcrest av
Dix Charles J h 43 Worthen
Dixon Carrie M Mrs h 29 Avondale av
—Charles A polisher h 29 Avondale av
—Herbert mech engineer h 15 Webster av Mitt
—James R rem to Rome N Y
Dlugitch Bessie Mrs grocer 166 Elm h do
—Jacob h 166 Elm
Dodds Bird E rem to Spfd
—Holland J shipping clk h 309 Park
—Maynard L rem to Spfd
Dodge Guy F brakeman h 27 George
Doebler Anna Mrs rem to Littleton Ct
Doephel H Wallace piano tuner 178 New Bridge h do

Doherty Mildred G typist SCo Front Mitt h at Spfd
Dolan James emp B&A h 27 Prospect Mitt
Domaine Albert foreman G&BMfgCo h 18 George
Dombrowski Martin rem to Hatfield
Donahue Anna G clk Spfd res 37 Lathrop
—Emma clk res 27 Elm av Mitt
—Guy W sales mgr Spfd h 330 Main
—Harold P compositor res 37 Lathrop
—Irving bkkpr res 27 Elm av Mitt
—James teamster h 12 Exposition ter
—Julia steno B&A res 37 Lathrop
—Mary wid Joseph J h 37 Lathrop
—Mary G clk Spfd res 37 Lathrop
—Michael C foreman B&A shops h 330 Main
Donaldson Arba Green emp FRCo h 70 Garden
—Kate J h 32 Chapin
Donellon John h King's Highway n Prince av Mitt
Donerumno John emp B&A h 113 Union
Donisi Pietro emp WPCo h 40 Church N Agawam
Donlin James N papermkr h 257 Ashley Mitt
Donnachie John emp B&A h 16 Cottage
Donnellan James P mech B&A res 375 Union
—John J mach res 375 Union
—Patrick tower opr h 375 Union
—Timothy T res 375 Union
Donnelly Thomas fireman res R R Y M C A
Donohue John T emp C D Farnsworth Inc h 42 E School
—John T foreman 16 Union h at Springfield
Donolann Austin sheet ironwkr res Springfield bey Maple N Agawam
Donovan Agnes emp SPCo res 57 S Boulevard Mitt
—Catherine wid John A h 57 S Boulevard Mitt
—Daniel R rem to Maine
—John A edge gilder h 36 Walnut N Agawam
—Mary J housekpr 31 Elm
—Patrick T papermkr h 362 Westfield Mitt
—Ralston N emp B&A h 101 Pine Mitt
—Richard mgr W N Potter & Sons branch 44 Union h at Spfd
Dorgan Catherine dressmkr res 65 Park av
Dorman Helen student res 547 Riverdale
Dorne Anna Belle wid John K h 23 Day
—Herbert E brakeman B&A h 29 Day
Dorval William T mach B&A h 534 New Bridge
Doty Andrew H rem to Spfd
—Frank W rem to Springfield
—Leonard D rem to Springfield
—Vernon A (Smith's Market Garden) 1461 Riverdale h 1716 do
—William E janitor John Ashley School h 1716 Riverdale
Douglass Edgar C porter G&BMfgCo h 207 Union
—Robert G h 19 Lowell av
Dow Alice M clk h 22 Worthen
—H Baker physician 30 Park h do
Dowd Agnes M tel opr res 147 Elm
—Bernard J clk h 35 Main
—Bridget res 147 Elm
—Mary res 147 Elm
—Nora wid Michael J h 147 Elm
Dowling Mortimer engineer h 80 Garden
—Patrick J steamfitter h Birnie av
Downey Henry A physician 388 Westfield Mitt h do
Downie George M engineer B&A h 12 Angeline Mitt
Downing Earl emp RRYMCA h 267 Main
Downs Helen M tel opr SPCo h at Spfd
Doyle Cornelius J janitor Park Av School and W Spfd Library h 43 Westfield
—Cornelius J Jr motorman StRy res 43 Westfield
—Delia res 199 Maple N Agawam
—John B lab res 135 Union
Draghetti Frank emp APCo res Springfield N Agawam
—Louis far h Springfield N Agawam
Drahas Frank lab h 32 School
Drake Azel W fireman B&A h 34 Russell
—Grover ironwkr h 194 New Bridge
Draper Harriet Mrs h 84 Main
—Maude res 84 Main

Porch Screens FOX & CUSHING 293 Bridge Street SPRINGFIELD, MASS.

CHARLES HALL, Inc. Gas and Electric Fixture Contractors—Write for Estimates

Drew Dwight T clk G&BMfgCo res 61 Chestnut Mitt
—Thomas carp h 61 Chestnut Mitt
Driscoll Julia T tchr res 64 Hill
Drobot Joseph far h Morgan rd n Birnie av
Drozd John emp G&BMfgCo h 348 Main
Drude Charles H engraver h 50 Spring
Dube Aurele engineer B&A h 177 Union
Dubois Alphia W mach h 315 Westfield Mitt
—Arthur mech h Morgan rd bey Piper
—Eva bkkpr SCo h at Holyoke
—Henry res 97 Bridge
—Herbert emp Spfd StRyCo h 250 Elm
—William J rem to Spfd
Dubour Arthur baggage master B&A res 21 Meadow
—Dennis L cigarmkr h Grandview av
—Edward L foreman Union Depot h 43 New Brid
—Telesphore cigarmkr h Grandview av
Dubrule Anna res 31 East School
Duchacek Augustus mech res 27 Barrett av
—Catherine wid Frank h 27 Barrett av
—Ralph engineer h 19 Day
DuCheneau George L h 59 Eldridge av
Duchesne Peter A barber 76 Main h do
Duclos Arthur C emp G&BMfgCo h 158 Maple N Agawam
—Clarence P restaurant 375 Westfield Mitt h 134 Hampden do
—Emeline C steno SPCo res 14 High N Agawam
—Frederick E motorman res 158 Maple N Agawam
—Frederick N h 40 High Mitt
—Mabel G tel opr res 158 Maple N Agawam
—Philip carp h 170 Wayside av
—Roseline J res 107 Maple N Agawam
—William A carp h 57 High N Agawam
—Wilfred L carp h 45 Ottawa N Agawam
Dudley Charles M chauffeur res 104 Wistaria
—George E meat cutter h 104 Wistaria
Duffy Arthur G clk B&A freight depot h 190 New Bridge
—Ellen F wid John h 36 Maple ter Mitt
—George C station master B&A h 50 Fairview av
Dufresne Blanche milliner res 8 Bettes av
—George sign painter res 255 New Bridge
—Louis J emp B&A h 255 New Bridge
—Prosper emp B&A h 27 Elmdale
—Thomas C h 2139 Riverdale
Dugan Clinton W violinist h 238 Elm
—Frank L emp APCo h 83 Walnut N Agawam
—John E mech res 83 Walnut N Agawam
—William H molder res 83 Walnut N Agawam
Dujardin Charles h 111 Garden
Dumas Wilfred F metal polisher h 60 Cooley N Agawam
Dumelow William J rem to Albany N Y
Dumond Alfred carp h 39 Ottawa N Agawam
Dumont Agapite carp h 127 New Bridge
—Jean res 127 New Bridge
Dumphrey Bridget wid James E res 22 Hill
—Edward trainman h 64 Hill
—Sarah J res 22 Hill
Dunakin Frank L clk h 42 Eldridge av
Dunbar Nora wid Robert res 41 Sprague
Duncan Mary res 123 Hampden Mitt
Dunn Edward W engineer B&A h 44 Haywood av
—Frank W rem to Spfd
—James T engineer B&A h 57 Fairview av
—Mary F wid Michael h 227 Cold Spring av
—Patrick C emp NYNH&H h 55 Bliss
—William J plumber res 227 Cold Spring av
Dunse James R mach B&A h 54 Chapin
—William res 380 Main
Dunson Joseph emp C D Farnsworth Inc res 46 Union
Duplessis Victor A mgr A H Phillips Inc 100 Main h at Indian Orchard
Dupre Louis F starter StRy h Ely av
Durfee Bradford A timekpr Spfd res 196 Elm
—Byron N draftsman h 4 Talcott av
—Charles B com trav h 196 Elm

Durkee Robert J emp B&A h City View av n Burke Mitt
Durkin John J carp res 68 Fairview av
Durocher Clarence clk G&BMfgCo res 21 Elmdale
—George toolmkr h 21 Elmdale
Dutcher Paul S mech res 233 Union
—Roy F head cost dept SPCo h at Spfd
Dutkiewicz Ignac R emp B&A h Piper
Dutton Fred L h 15 Church
—George F elect res 58 Mulberry
Duval Julius painter h 40 River N Agawam
Duy John far res Prospect
—Philip far h Birnie av
—Teresa Mrs h Prospect
Dwyer Anna tchr res 72 King's Highway
—Earl R fireman h 315 Park
—Thomas emp SPCo h 15 River N Agawam
—William J emp water dept res 147 Chestnut Mitt
Dyke Thomas rem to Rensselaer N Y
Dyotte Henry J butcher h 324 Westfield Mitt

EAGAN LOTTIE wid Joseph E res 19 Smith av Mitt
—Walter J foreman Spfd h 172 Walnut N Agawam
Eagle Service Auto Tire Co Patenaude & Simpson props vulcanizing gasoline and accessories 6-8 Meadow
Eastern States Agricultural and Industrial Exposition grounds 639 New Bridge office Spfd
Eastman Leonard E rem to Spfd
—M Emily emp APCo h 23 Hampden Mitt
Easton Alva M clk res 647 New Bridge
—Arthur W carp h 647 New Bridge
—George M emp APCo h 135 Union
—Lawrence rem to Spfd
—Mabel F clk W Spfd Trust Co 44 Elm res 647 New Bridge
Eddie Agnes res 20 Pine Mitt
Edgar Harry mach res 69 Hanover
—Robert emp B&A shops res 69 Hanover
Edson Brainard h 90 Main
—Howard A fireman B&A h 56 Day
—Ralph B dentist Spfd h 280 Rogers av
Edwards Allie J wid Jesse h 30 School
—Arrietta F steno res 43 Moseley av
—Claude sign painter res 30 School
—Elizabeth Mrs housekpr 71 Bridge N Agawam
—Elizabeth wid John W h 43 Moseley av
—James W elect res 43 Moseley av
—Joseph B printer h 324 Elm
—Norman H engineer B&A h 366 Main
Egan Henry W gen yardmaster B&A h 49 Summit Mitt
—William R asst yardmaster B&A h 68 Hampden Mitt
Elder Inez M teacher res 89 Spring
Eldred Willis J bookbinder h 71 Park av
Elkas Murad L shoemaker 244 Main h 242½ do
Ellingwood Nellie G housekpr 333 Riverdale
Elliott Henry lab res 132 Bridge
—Robert emp B&M h 20 Burford av
Ellis Mary E res 872 Westfield
Elloner George emp B&A h 30 Hanover
Ellsworth George A eng B&A h 66 Maple ter Mitt
—Margaret res 66 Maple ter Mitt
ELM GARAGE
(Kjoller & White) automobile repairing storage and supplies 84 Elm c Westfield—See p 1254
Elmer John R toolmaker h 39 Plateau av Mitt
Ely Elizabeth P wid Lucius res 1531 Riverdale
—Robert far h 11 Main Agawam
Emerson Edward clk P O Spfd h 44 Spring
—Ralph E res 44 Spring
Emery Harold J emp SCo res Y M C A Mitt
Emmanuel William J musician h 26 School
Empire Theatre A N Stebbins mgr 96 Main
Engel Harold R stock kpr G&BMfgCo h 68 Maple ter Mitt
Enright Jeremiah P bkkpr h 71 Elmwood av
Enslin August v pres General Fibre Box Co Palmer n Circuit av h at Spfd

Springfield Ice Co. 47 DWIGHT ST. 195 ALDEN ST. "CERTIFIED" Natural Ice PROMPT, EFFICIENT SERVICE Tel. River 4184

S. J. CORDNER CO., Inc. Oils, Gasoline and Grease 22 TAYLOR ST. 425 ST. JAMES AVE.

Enzoa Domenico emp G&BMfgCo h 13 Chapin
Epstein Charles rem to New York City
—Hyman h 498 New Bridge
—Sarah steno res 498 New Bridge
Erickson Lewis S gen'l sec RRYMCA 91 Church h 80 Plateau circle Mitt
Escott Pearl wid Ernest h 17 Garden
Esposito Carmine rem to E Longmeadow
Esterbrooks Minnie L tchr res 359 Main
Estey Everette E rem to Providence R I
Ethier Regis carp h 35 E School
Evans Annie wid Edward T h 405 Union
—Ida wid Joseph housekpr 36 Church
—Douglas toolmkr h 6 Elmdale
—Everette emp G&BMfgCo res 405 Union
—Francis B brakeman B&A h 48 Southworth
—Frederick trainman Central New England h 147 Main
Evening George rem to St Albans Vt
Ewald Charles J rem to W Brookfield

FAAS JACOB engineer B&A h 55 Bliss
—Simon P h 48 Bliss
Fabbri Amadeo emp G&BMfgCo h 106 Bosworth
—Antonio papermkr h 27 Baldwin
Fabricini Guglielmo emp AmBMCorp h 75 Merrick
Fader Mabel Mrs res 33 Kelso av
Fagan Irene B tel opr res 15 Moseley av
—James E salesman h 15 Moseley av
—Marguerite R res 15 Moseley av
—Mary C res 15 Moseley av
Fagnani Spranza lab h 75 Bramble av
Fairbanks Alfred Cook emp 972 Riverdale h 62 Worthen
—Gladys res 62 Worthen
—Harry M emp NEWCo res 62 Worthen
Faivre Louis emp B&A res 25 Meadow
Falkinburg Harry L rem to Spfd
Fallon Florence M steno res 90 Haywood av
—Mary E res 32 Meadow
—Mary wid Patrick H h 90 Haywood av
Falvey John W emp B&A h 66 Fairview av
Faniel James M lab h 39 Merrick
Fargo Chester A chief clk The Kerr Chickeries Inc 76 Elmwood av h at Spfd
Faricelli Giuseppe emp B&A shops h 48 School
Farioli Giuseppi grocer 478 New Bridge h do
—Mary Mrs grocer 40 Lowell h do
Farman Parke E motorman h 33 Elm av Mitt
Farnham Frank H engineer B&A h 1508 Riverdale
Farnsworth Addison A chauffeur h 70 Chapin
—Charles D pres Chas D Farnsworth Inc 16 Union h 178 New Bridge
FARNSWORTH CHAS D INC coal dealers 16 Union—See p 1256 and Spfd dept
—Omer emp G&BMfgCo h 75 Fairview av
—Wralf B treas Chas D Farnsworth Inc 16 Union h 104 King's Highway
Farrar Frank emp NETel&TelCo res 30 Plateau circle Mitt
Farrington Jarvis V emp 972 Riverdale res 976 do
—William J emp 972 Riverdale h 976 do
Faulkner William P lab h 63 Irving
Fay Ernest far res 166 Ashley av
—Spofford & Thorndike supervising engineers Porter av
Fearing George carp h 60 Bliss
Fearon Ernest S elect res 147 Maple N Agawam
Feeley Nelson supt SPCo res 17 Hemlock Mitt
Fefer Jacob salesman h 65 George
—Sam groceries and meats 153 Union h 157 do
Fegori Angelo lab h 49 Russell
Feldman Louis confectionery 35 Main h 25 East School
Felitto Archangela wid Giuseppe h 79 Union
Fenegare Luigi lab res 105 High N Agawam
Fennery Wilfred H rem to Alaska
Fenton Catherine Mrs rem to Spfd
—Josephine housekpr 550 Westfield Mitt

—Mary wid Patrick h 23 Norman
—Mary C clk res 23 Norman
—Thomas h 550 Westfield Mitt
—William H foreman B&A shops h 41 Hampden Mitt
Ferdelli Ralph lab h 60 New Bridge
Ferenti Giovanni emp SPCo h 101 High N Agawam
Ferguson William H prop Ferguson's Garage 371 Main h do
Ferguson's Garage William H Ferguson prop 371 Main
Ferioli Alphonse res 19 Barrett av
—Antonio h 40 Lowell
—Celso emp G&BMfgCo h 16 Willard av
—Domenico peddler h Springfield n Maple N Agawam
—Giuseppi grocer 478 New Bridge h do
—John woodwkr h 39 Baldwin
—John lab res Springfield n Maple N Agawam
—Leo emp BSCorsetCo h 25 Chapin
—Nino res Springfield n Maple N Agawam
—Roberto emp G&BMfgCo h 18 Barrett av
Fero Charles N engineer B&A h 125 Southworth
—George clk res 125 Southworth
—Mary E wid Ira res 125 Southworth
—Robert M clk res 125 Southworth
Ferranti Alfonso emp G&BMfgCo h 115 Norman
—Joseph rem to Spfd
—Louis rem to Spfd
Ferrara Pasquale grocer 9 Globe h do
Ferrari Candido emp APCo h 3 Spring N Agawam
Ferrarini Herminegilde lab h Springfield N Agawam
—Michele gardener h 46 Norman
Ferrell Edson A emp SPCo h 134 Walnut N Agawam
—Ernest W emp SPCo res 130 Walnut N Agawam
—Jennette A wid William H rem to Spfd
—John L emp SPCo h 130 Walnut N Agawam
Ferris Gertrude M clk G&BMfgCo res 47 Worthen
Ferriter John J toolmkr h Wolcott
Ferry Walter A lab h 1105 Riverdale
Fessia Giuseppe res 25 Whitney av
—Savino chauffeur h 25 Whitney av
Fiala Anna wid Antonio h 65 Fairview av
—August mach res 65 Fairview av
Fidanza Sebastiano h 31 Union
Field Fred W emp NatEquipCo h 31 Dike av
Fields Francis T auto painter h 147 Roanoke av
Fife Albert elect res 59 Lathrop
Figenbaum Axel emp B&A shops h 20 Church
Fillion Alexandre emp WPCo h 106 High N Agawam
Finch Orrin S emp NEWCo h 22 Worthen
Fini Dante far res 39 River
—Fausto far h 39 River
—Remido far res 39 River
—Venusta Mrs res 39 River
Fink Charles H horseshoer Orchard n Maple N Agawam h r 55 Maple do
—Chester E res Orchard n Maple N Agawam
Finlay Bertha Mrs tchr res 291 Park
Finn Daniel lab res 95 Haywood av
—Daniel J condr StRy res 68 Bridge N Agawam
—Edward emp 14 Elm res 95 Haywood av
—Eileen tel opr res 152 Baldwin
—Florence S hairdresser res 42 Worcester
—James teamster h 152 Baldwin
—John emp APCo h 68 Bridge N Agawam
—John J foreman Charles E Terry h 42 Worcester
—Josie A housekpr 68 Bridge N Agawam
—William far h 95 Haywood av
Finnegan Dennis papermkr res 91 Maple N Agawam
—Hannah wid Michael h 112 High N Agawam
—John J emp SPCo res 91 Maple N Agawam
—Mary h 91 Maple N Aagwam
—Raymond F clk h 19 High N Agawam
—Thomas P emp SPCo res 91 Maple N Agawam
Fioli Arthur lab res 53 New Bridge
Fiore Vito lab res 48 School
Fiorini Ernest tailor 373 Westfield Mitt res 329 do
—Tortigliano lab h 18 Globe

CHILDS, Incorporated
273-279 HIGH STREET, - HOLYOKE
The Shoe Store that Fits You When Others Fail

Court Square Store | POOLE STORES MEN'S SUITS AND FURNISHINGS | Bridge Street Store

First Baptist Church 438 Main
—Congregational Church 108 Park
—M E Church 70 Main
Fish Arthur L engineer h 42 Belle av
—Benjamin H fireman res 241 Park av
—John R rem to E Longmeadow
—J Robert res 124 Riverdale
—Mary E wid John S rem to E Longmeadow
Fisher Cornelia A wid Frank res 1126 Westfield
—William M railway mail clk h 50 Hanover
Fisk Archie D emp B&A h 276 Elm
—Arthur T res 3 Willard av
—Edwin R motorman h 68 Garden
—Elliott F mech h 3 Willard av
—Isaac H engineer h 142 Elm
—Louise A wid Jeremiah h 61 Cayenne
Fiske James W emp Spfd h 59 Beauview
Fissio Dominick porter res 2043 Riverdale
Fitch George E purchasing agt MEnvCo h 1364 Westfield
—Henry W blksmith Spfd h 4 Suffield Agawam
—Peter C emp B&A h 61 Hill
Fitts Paul emp B&Ashops h 13 Chapin
Fitzgerald Bridget A housekpr 29 Irving
—Catherine wid Michael h 21 Cook
—Edward J emp G&BMfgCo h 55 Spring N Agawam
—Garrett emp B&A h 45 Russell
—James emp FRCo h 33 Allston av
—John C res 29 Irving
—Kate wid Michael h 95 Bridge N Agawam
—Maurice brakeman B&A h 40 Mulberry
FITZGERALD MAURICE J coal wood and ice dealer 192 Union h 29 Irving—See p 1257
—Maurice J clk B&A res 58 George
—Michael emp B&A res 35 Russell
—Michael J grocer 65 Maple c Highland av N Agawam h 67 do
—Nellie wid John J h 119 Cooley N Agawam
—Patrick emp APCo h 79 Cooley N Agawam
—Patrick J lab h 38 School
—Thomas emp NYNH&H h 158 New Bridge
—Thomas h 58 George
—Timothy J Rev pastor St Williams R C Church N Agawam h 11 Church do
Fitzmaurice William E fireman B&A h 17 Day
Fitzpatrick Henry res 515 New Bridge
—Margaret Mrs res 515 New Bridge
Fitzsimmons James T emp B&A h 9 Bramble av
Flagg Emily M wid Dr Urbane H h 33 Boulevard Mitt
—Raymond H treas Spfd h 150 Rogers av
—Ruth E tchr res 33 Boulevard Mitt
Flannagan Alice wid Andrew res 13 Baldwin
—Francis J mach h 13 Baldwin
Flannery Francis P (Flannery & Stipek) 345 Union res 397 do
—& Stipek (Francis P Flannery and Mary V Stipek) grocers 345 Union
Flavell Charles E blksmith h 102 Garden
Flaven Nora res 137½ New Bridge
Flebotte Henry emp B&A h 161 Union
—Henry 2d rem to Spfd
Fleming James E asst foreman NYNH&H h 67 Nelson
—James P mach res 280 King's Highway Mitt
—John H wire weaver h Hayes av
Fletcher George lab h 445 New Bridge
—George H fireman G&BMfgCo h 23 Front Mitt
—G Howard stationary fireman h 437 New Bridge
—Harry C draftsman B&A h 17 Elmdale
—Henry emp Bear Hole Pumping Station h 23 Front Mitt
—Myra Mrs boarding house 23 Front Mitt
Floriani Luigi hod carrier h 22 Bosworth
Florio William cigarmkr h 50 Chapin
Flurey Nellie Mrs emp Tiffany Clothing Corp res 95 Haywood av
Fluvien Rudolph rem to Canada
Flynn Edward J mach h 27 Norman
—James condr StRy res 114 Nelson
—John A emp B&A h 262 King's Highway
—Mary A rem to Ireland
—Patrick J real estate h 114 Nelson
—Thomas elect res 114 Nelson
—Thomas J slater res 19 Belle av
Foerster Herman F clk Mass Mut Life Ins Co h 268 Elm
—Pauline M teller 44 Elm res 268 do
Fogarty Charles clk h 28 Globe
Fogg Clarence W patternmkr res 1126 Westfield
—Walter E mach h 1126 Westfield
Fois Berto candymkr h 585 Westfield Mitt
Foisy Michel h 8 First Mitt
Foley Francis res 116 Chestnut Mitt
—Harold res 116 Chestnut Mitt
—Morgan lab h 94 Silver Mitt
—Patrick J expressman res 82 Worcester
—Thomas F freight condr B&M h 116 Chestnut Mitt
—Timothy J h 66 Belle av
—William painter h 66 Belle av
Follett Myron toolmkr h 63 Hampden Mitt
Fontaini Delima wid Joseph h 113 Bridge N Agawam
—Joseph emp SGPCo h 29 New Bridge
—Joseph pocket billiards 84 Walnut N Agawam res 113 Bridge do
—O'Neil polisher res 113 Bridge N Agawam
—Ora emp SPCo res 113 Bridge N Agawam
Fontana Arifiero res inq 48 Bosworth
—Giuseppina wid Giuseppe h 48 Bosworth
—Raimondo mech res 48 Bosworth
Forbes John W engineer B&A h 132 Hampden Mitt
—& Wallace private garage 694 New Bridge
Force Annie wid John H h 132 Union
Forgette Earl res 75 New Bridge
—Julia D h 75 New Bridge
—Leo engineer B&M h Plateau circle Mitt
Forni Gaetano chauffeur h 39 King N Agawam
Forrest William elect h 14 Kelso av
Forsyth Charles E emp B&A shops h 73 Spring
—Charles W student res 73 Spring
—Marion E rem to New Bedford
Fortch Anna clk Smith-Springfield Body Corporation Circuit av h at Spfd
Fortier Ephraim emp WPCo h 85 Cooley N Agawam
—Henry J emp SPCo res 19 Cooley av N Agawam
—Joseph emp WPCo h 77 High N Agawam
—Louis h 134 Union
—Peter emp WPCo h 19 Cooley av N Agawam
Fortin Charles molder h 18 Ferry lane
—Charles expressman h 76 New Bridge
—Edward brass molder res 18 Ferry lane
—Elsie emp Powers Paper Co res 76 New Bridge
—Ernest J tel opr res 57 Bridge
—Florence L buttonmkr res 76 New Bridge
—Gertrude E Mrs res 38 Cottage
—Irene res 76 New Bridge
—Josephine wid Peter h 57 Bridge
Fortini Alfonso lab h Springfield n Maple N Agawam
—Carlo mech h 70 Chapin
—Cesare emp FRCo res 65 Lowell
—Giuseppe rem to Boston
—Joseph emp SPCo h 90 Bridge
—Leon emp G&BMfgCo h 107 Union
Fortune Ralph E clk G&BMfgCo h 50 Church
Fortunniti Talavi res 99 Lowell
Fossa John V clk 98 Bridge h 147 Main
—Pasquale ice cream vender h 2 Globe
—Peter ice cream mfr 98 Bridge h do
—Philip res 98 Bridge
Fossi Rodolfo h The Patch N Agawam
Foster Alma S housekpr 22 Eldridge av
—Ernest res 132 Union
—J Curtis condr StRy h 45 Oleander
—William mgr Country Club h 700 Riverdale
Foszeski Joseph mech B&A h 32 Main
Foti Gaetano tailor and confectionery 36 Bridge h do

WILLIAM C. SIMONS, Incorporated
ESTABLISHED 1886
Correspondents, MESSRS. LEE, HIGGINSON & COMPANY

OPPENHEIMER AND ÆTNA FIELD INSURANCE
289 MAIN STREET Walnut 2830 Fire—Accident—Auto

Fowler William E h 39 E School
Fox Alice D wid Job h 27 Warren
—Benjamin E clk water dept h 26 Elmdale
—Ethel E tchr res 31 Fairview av
—Fred engineer B&A h 31 Fairview av
—Frederick M asst sec RRYMCA 91 Church res 31 Fairview av
—Hannah A h 158 Riverdale
—Hazel M steno G&BMfgCo res 27 Warren
—Ida B clk res 108 Rogers av
—John T rem to Florida
—John S mgr Spfd h 29 Warren
—Margaret C housekpr 158 Riverdale
Foy John E linotype opr h 39 Lathrop
Fraleigh Charles L rem to Spfd
Francis Charles R mgr Ideal Theatre h at Spfd
Franceschetti Dominick h 80 Maple ter Mitt
—Dominick Jr mech res 80 Maple ter Mitt
—Mary emp FRCo res 80 Maple ter Mitt
Francoline Ciro emp SPCo h 6 King N Agawam
Franklin Albert L mgr A H Phillips Inc 263 Main h at Spfd
—Benjamin A v pres Strathmore Paper Co Front opp depot Mitt h at Spfd
—Bertha L steno Porter av h at Spfd
—James H gatekeeper h 92 Front Mitt
Franks Augustus W emp USA h 30 E School
—William A emp Smith & Wesson h 79 Bridge
Franz Joseph delicatessen Spfd h 38 Morgan rd
Frappier Jerry emp G&BMfgCo res R R Y M C A
Frary Silas emp SPCo res 135 Hampden Mitt
Frasco Guarino grocer 532 New Bridge h do
—Peter emp B&A h 534 New Bridge
—Theodore res 532 New Bridge
Fraser Christopher A mach h Suffield Agawam
—Howard W pressman h Suffield Agawam
—Norman J printer h Suffield Agawam
Frataroli Michael lab h 75 Merrick
Frattesi Ubaldo boxmkr h 17 Barrett av
Frazer Ellen wid Jacob h 74 Bridge
Frazier Clara Mrs dressmkr h 72 Chapin
—Ibra C carp h 72 Chapin
—Philip h 48 Sprague
—Wilbur drop forger res 48 Sprague
Freak Henry mach res 9 Bramble av
Frechette Annette steno New England Audit Co res 253 New Bridge
—David A trainman B&A h 36 Elmwood av
—Zenon carp h 253 New Bridge
Fredette Henry H (Smith-Fredette Co) and clk 90 Front Mitt h 22 Maple ter do
—Horace V emp C D Farnsworth Inc h 71 Belle av
Freed Daniel confectionery 544 New Bridge h do
Freeland H M res 7 Johnson
Freeman Arthur rem to Spfd
—Francis rem to Spfd
Fregeau Mitchell carp res 1438 Riverdale
French Addie A wid Edward M housekpr 63 Park av
—Henry far h Amostown rd
Frida Samuel emp B&A h 78 Sprague
Friedman Oscar grocer 48 Union h 63 Russell
Fritsch Marie Mrs res 9 Elm circle
—Paul W h 73 Field
Frodyma Frank far h Birnie av
Fronczek Joseph emp H L Handy Co h Connecticut av
Frost Antone butcher h 38 New Bridge
—Frederick Jr emp FRCo h 124 Bridge
—Gladys res 118 Riverdale
—Harry E janitor h 1262 Westfield
—James emp B&M res 60 North N Agawam
—John A condr B&A res R R Y M C A
—Trucking Co George F Hanna prop trucking and sales stable ft Meadow
—Victor M horse dealer Mulberry n Meadow h 118 Riverdale
Frothingham Charles rem to New York City
Fruwirth Frederick carp h Springfield bey Maple N Agawam
Fuks Emily cigarmkr res 138 New Bridge
Fullam Homer A collector h 65 S Boulevard Mitt
Fuller Arthur fireman h 25 Labelle
—Arthur T clk G&BMfgCo h 40 Second Mitt
—George M res 66 Bliss
—John N engineer B&A h 89 Spring
—Mary B tchr res 66 Bliss
—Milton I freight condr B&A res 66 Bliss
—Morton P h 66 Bliss
Funaro Joseph mach h 39 Union
Furini Ernest tailor h 329 Westfield Mitt
Fyfe Hannah G nurse SPCo h 22 West Mitt
—Margaret M h 22 West Mitt

GABOURY BEATRICE emp SPCo res 22 Walnut N Agawam
—Flora E emp SPCo res 22 Walnut N Agawam
—George H expressman h 22 Walnut N Agawam
Gaffney George F clk h 45 Hill
—Helen res 65 Hanover
—Luke mgr furniture dept MP&W res 257 Park
—Teresa res 65 Hanover
—William mach res 65 Hanover
Gagne Arthur W rem to Spfd
Gagnon Adelard P emp G&BMfgCo h 54 Hanover
—Eva G res 343 Westfield Mitt
—Lester res 23 Front Mitt
—Louis P carpenter and builder 1749 Riverdale h do
Gainley Frederick E eng B&A h 17 Shepard Mitt
Galarani Ralph emp G&BMfgCo h 2043 Riverdale
Galbraith Lloyd A office mgr SGLCo h 76 Van Horn
Galipeau Nelson J rem to Wisconsin
Gallagher Frank emp SPCo h 45 S Boulevard Mitt
—James F emp B&A res 280 Main
—James J emp APCo h 113 Chestnut Mitt
—Mary E steno res 45 S Boulevard Mitt
—Patrick F emp SPCo h 22 River N Agawam
Gallerani Albert R auto mech h 584 Riverdale
—Allessandro confectionery 91 New Bridge h do
—Arsenio emp BMTCo h 13 King N Agawam
—James emp PPubCo res 91 New Bridge
—Luigi h 17 Mulberry
—Peter lab res 12 Bettes av
—Roberto emp AmBMCorp res 53 New Bridge
Galliher Irene clk Spfd res 25 Irving
—John J condr B&A h 25 Irving
—Margaret J clk res 25 Irving
Galloni Davino h 14 Sprague
Gallup Harry H h 18 Riverdale
Galus John lab h Morgan rd n Piper
Gamache Charles M millwright h 132 Walnut N Agawam
—Esther A steno res 132 Walnut N Agawam
Gamelin Henry A adv agt h 55 Wilder ter
Gammie Alexander emp SPCo res 102 Garden
—George R emp APCo h 138 Ashley Mitt
Garaldoni Joseph h 27 Sprague
Gardella Annie T res 66 Meadow
Gardner Ellis L engineer h 410 Main
—Fletcher motorman h 37 Bliss
—Mabel K clk G&BMfgCo res 18 Elm
Garlick Andrew mason h 12 Talcott av
—Charles draftsman res 12 Talcott av
—Edith clk res 12 Talcott av
—Elsie clk SPCo res 12 Talcott av
Garvey Katherine C clk Circuit av h at Longmeadow
Gasparek Joseph lab res Amostown rd
—Jozef lab h 69 Sprague
Gates Edward P emp town h 229 Ashley Mitt
—Emerson F engineer SCo h 114 Ashley Mitt
—Jane wid Edmund H res 229 Ashley Mitt
Gatti Luigi rem to Feeding Hills
Gatto Antonio h 59 Bridge
Gaugh G Frank woodwkr h 606 Riverdale
—Julie C field sec Bay Path Institute Spfd res 606 Riverdale
Gauthier Charles H mech res 14 Cooley av N Agawam
—Clarence E artist 249 Main h do

NORTON'S Detective Agency
Licensed and Bonded, Commonwealth of Massachusetts. 17 Years International Experience. A. J. NORTON, General Manager, formerly Asst. Supt. Pinkerton's Nat'l Det. Agency. Mgr. Wm. J. Burns Int. Det. Agency. Telephone Walnut 5598
532 WORTHINGTON BUILDING SPRINGFIELD, MASS.

CHARLES HALL, Inc. 65 Open Stock China and Semi-Porcelain Dinner Sets

—Ernest E clk h 14 Kelso av
—Evariste S h 14 Cooley av N Agawam
—Isabelle res 14 Cooley av N Agawam
—Joseph mech res 14 Cooley av N Agawam
—Joseph C emp B&A shops h 249 Main
—Lawrence L molder res 14 Cooley av N Agawam
—Theodore cigarmkr h 110½ Main
—Zella P steno Spfd res 14 Cooley av N Agawam
Gavin Joseph yardmaster B&A res 62 Day
Gay Chauncey W plumber h 318 Elm
—William H plumber h 21 Gay ter
Gaylord Mary A wid William E rem to Westfield
Geary Walter A yard condr B&A h 92 Fairview av
Geer C DeWitt storekpr SPCo h 91 Hampden Mitt
—George W emp SPCo h 23 Shepard
Gehbauer William H foreman SPCo h 83 S Boulevard Mitt
Gelly Earl T foreman B&A res 86 Worcester
—George J condr B&A h 86 Worcester
—Gordon mach res 29 Meadow
—Lorena wid Godfrey h 29 Meadow
Gemme Charles N barber 100 Bridge h 25 Meadow
—Helen needlemkr res 26 Bridge
—William F clk h 43 Spring N Agawam
Gendreau Michel carp h 52 West Mitt
Gendron Ernest H rem to Spfd
GENERAL FIBRE BOX COMPANY
corrugated fibre box mfrs Palmer n Circuit av —See adv Spfd dept
Genoa Arthur rem to Albany N Y
—Estella M Mrs canvasser res 321 Main
Gensheimer Henry traffic mgr h North N Agawam
Geoffrion Alfred A brakeman h 19 Colton av
—Arthur H mach h 17 Fairview av
—Aura E clk assessors' office 126 Park res 17 Fairview av
—Louis rem to Monson
—Louis J emp APCo h 33 Walnut N Agawam
—Ora bkkpr res 17 Fairview av
—Romeo G yard master B&A h 56 Hampden Mitt
—Velmore mach res 17 Fairview av
George Rose wid John res 5 Springfield N Agawam
—William fruit peddler h 52 Bridge
Gereminski Joseph res 128 Bridge
Gerke Gladstone G (Springfield Ornamental Iron Co) Palmer n Circuit av h at Worcester
Germaine Margaret Mrs h 32 Meadow
Germano Domenico lab res 656 Hillcrest av
—Frank lab h 656 Hillcrest av
—Luigi emp Chicopee res 656 Hillcrest av
—Rocco emp FRCo res 656 Hillcrest av
Gerontinos Michael (Andronios & Gerontinos) 17 Main res 8 Globe
Geroux Fred mech res 43 Main
—George painter h 43 Main
—George H emp FRCo res 43 Main
Giannetti Antonio emp B&A shops h 41 School
—Stefano lab h 41 School
Giard Eugene E inspector SGPCo 1 New Bridge h at Spfd
Gibb Agnes Mrs tchr res 36 Elmdale
—George H foreman G&BMfgCo h 36 Elmdale
Gibbons Thomas G engineer B&A h 44 Elmdale
Giberti Edouardo emp NatEquipCo h 24 Windsor
Giera John far h Piper n Morgan rd
Gifford John h 1902 Riverdale
Gilbert & Barker Mfg Co tanks ft Church
Gill Patrick emp APCo No 2 res 23 Front Mitt
Gillan George emp G&BMfgCo h 70 Spring
Gilligan Arthur F mach h 97 Rogers av
—Della bkkpr res 97 Rogers av
GILLIGAN EDWARD W
plumbing and sheet metal work 210 Main h do —See p 1259
—Mary C nurse res inq 97 Rogers av
—Walter policeman res R R Y M C A
Gilman Fred h Springfield n Maple N Agawam
—Newell S h 51 Bridge
Gilmore Bryan emp B&A h 27 Globe
—Laura I wid John C h 24 Spring
—Preston D teller Spfd h 24 Spring

Giordano Carmelo shoemkr h 36 Bridge
—Madalena wid Francesco res 519 New Bridge
Giorgi Carmelina rem to Italy
—Luigi carp h 134 Bosworth
Giovannini Balbina Mrs h 7 Globe
Girardeau Frank H second hand furniture 56 Bridge h at Spfd
Giro Antonio janitor G&BMfgCo res 38 Sprague
Giroldi Olindo emp WPCo h 21 King N Agawam
Girotti Alfonso chauffeur h 519 New Bridge
—Gaetano res 49 E School
—Giuseppe lab h 49 E School
Girouard Armand J res 37 E School
—Arthur J h 15 E School
—Blanche saleswoman res 37 E School
—Flora M res 37 E School
—George Mrs h 37 E School
Giroux Adolph res 31 Maple N Agawam
—Evangeline res 396 New Bridge
—Hilda M res 396 New Bridge
—Theodore janitor h 396 New Bridge
Gismitte John janitor res R R Y M C A
Gladfelter Harry J emp B&A h 732 Westfield
Glaskowsky Nicholas A rem to Spfd
Gleason Bertie E foreman W&D-VCo h 31 Russell
—Mary A tchr res 450 Main
Glover James emp B&A h 79 Union
Glynn Leverett H res 52 Larone av
Godfrey Earl painter res 88 Lancaster av
—Frank G painter and paper hanger h 88 Lancaster av
Goessling Theodore A rem to Spfd
Goferi Alfonso lab h 72 Chapin
Goff Clifton yard condr B&A h 22 School
—Jennie E res 1119 Riverdale
—Wallace O janitor res 10 Worthy Park Mitt
Gold Harry A grocer 61 Sprague h 17 do
Golding William com trav h 67 King's Highway
Goldsmith Harold emp B&A res 22 Garden
—John T fire insp res 32 Irving
—Maria E wid William C h 33 Chapin
—Virginia Mrs res 66 Meadow
—William F student res 33 Chapin
Golnek Christian in U S Army
Golow Louise wid Louis res 48 Elmdale
Gomet Joseph sausage mkr h 181 Pease av
Gomez Joseph h 70 Ottawa N Agawam
Good Eva wid Thomas res 594 Riverdale
—George F student res 594 Riverdale
—Shepherd Episcopal Church 83 Garden
Goodall John h 316 Park
Goodhind Arthur F foreman FRCo res 735 Westfield
—Charlotte A nurse h 735 Westfield
—John rem to Westfield
Goodman Annie E bkkpr 94 Front Mitt res 382 Westfield do
—Carroll A fireman res 87 Boulevard Mitt
—Henry A h 63 Church Mitt
—Marshall S res 39½ Boulevard Mitt
—Mary L steno res 382 Westfield Mitt
—Pauline wid Charles S h 382 Westfield Mitt
—William H emp SCo h 87 Boulevard Mitt
Goodrich Cleo L nurse G&BMfgCo h at Spfd
—Harley B clk SPCo h at Spfd
Goodrow Charles motorman h 46 Front Mitt
Goodwin Adelle H wid Croswell H res 33 Woodmont
—Charlotte Mrs waitress h 52 Day
—Harry L mach h 33 Woodmont
—Lillian emp MEnvCo res 124 Bridge
—Marshall painter h 15 Hillside av Mitt
—Walter J emp B&A h 25 Boulevard Mitt
Gooley Grant W clk 121 Elm h 135 Garden
Gordon Carrie wid Frank T h 17 Hemlock Mitt
Gorton Dempster D Rev rem to Pittsburgh Pa
—Genevieve L rem to Pittsburgh Pa
Gosselin Amos C carpenter 31 Maple N Agawam h do
—Arthur A mech res 31 Maple N Agawam
—Clifford C mech h 160 Walnut N Agawam
—Edward A emp WPCo h 134 Walnut N Agawam

"Certified" Ice GUARANTEED TO BE PURE & WHOLESOME FOR ALL PURPOSES SOLD BY Springfield Ice Co. 47 DWIGHT ST. 195 ALDEN ST.

S. J. CORDNER CO., Inc. COLUMBIA Igniter Batteries
ALWAYS ON HAND
22 Taylor St. 425 St. James Ave.

Gosselin

—Edward J carp h 25 Church N Agawam
—Matilda wid Charles res 117 Walnut N Agawam
—Noel J cigarmkr h 47 Colton av
—Olive E milliner res 31 Maple N Agawam
—Oliver rem to Northampton
Gouchoe Arthur painter h 24 Ashley Mitt
Gould Carlos L rem to Spfd
—Joseph R pres Spfd Bronze Co h 135 Ohio av
Goulet Fred A cigarmkr h 150 Walnut N Agawam
Gour Annie res 11 E School
—Joseph L welder h 11 E School
Govoni Albini wid Christino res 19 Highland av N Agawam
—Angelo baker h 15 High Mitt
—Assunta Mrs h 34 Globe
—Carlo res 26 Railroad
—Cesare candymkr h 89 New Bridge
—Giuseppe lab h 13 School
—John driver res 34 Globe
—Paolo polisher h 19 Highland av N Agawam
Gowdy George H emp B&A h 349 Union
—Lulah rem to Spfd
—Phoebe wid Edmond rem to Spfd
Gowey Lucius H emp B&A h 201 Morgan rd
Goyette Ernest F draftsman SPCo h at Spfd
—George molder h 114 Cooley N Agawam
—Malvina wid Louis res 183 New Bridge
—Melvin emp Turners Falls Power and Electric Co h 112 High N Agawam
Grabowsky William emp B&A h Hillcrest av
Grady Anna rem to New York City
—Daniel fireman h 36 West Mitt
—Daniel J clk SPCo h 63 High N Agawam
—James emp SCo res 374 Westfield Mitt
—James M emp B&A shops res R R Y M C A
—Jeremiah driver res Springfield n Maple N Agawam
—Joseph M rem to Hancock
—Josephine wid John F rem to New York City
—Julia res 36 West Mitt
—Nellie emp APCo No 2 res 36 West Mitt
—see O'Grady
Graham George car insp NYNH&H h 42 Irving
—Mary wid John res 27 Cass av Mitt
—Murdo D papermkr h 32 Tower ter N Agawam
Granger Albert S res 596 Riverdale
—Charles teamster h 123 Hampden Mitt
—George M rem to Spfd
Grant Mary J dressmaker 29 Hanover res do
Grappioni Alexander lab h 69 New Bridge
Grassilli Clemente mech h 87 New Bridge
—Ferdinando h 3 Willard av
Grassio Erinano h 50 E School
Grassly Michael H salesman SPCo h at Spfd
Gratton Blanche tel opr FRCo res 48 Haywood av
—Joseph E tel opr res 294 Park
GRAVES CHARLES H real estate insurance farms and loans 18 Cottage h do—See adv Spfd dept
—Emma Mrs res 73 Eldridge av
—Mary A wid Henry B res 64 Ashley Mitt
Gray John h 32 Beauview
—Margaret bookbinder res 58 Russell
—Matthew emp B&A res 58 Russell
—Robert rem to Spfd
—Samuel bkkpr SPCo res at Spfd
Great Atlantic & Pacific Tea Co groceries teas and coffees 23 Main
—Atlantic & Pacific Tea Co grocers 252 Main
Greeley James B wood carver res Federal n Main Agawam
Green Bercham rem to England
—Elizabeth rem to Spfd
—Georgia Mrs h 74 Bridge
—Lester h 210 Main
—Ruth rem to Spfd
—Winifred Mrs rem to Spfd
Greene Frederick rem to Spfd
—George A h 23 Avondale
—Robert G engineer NYNH&H h 15 James av
Greeno George H fireman B&M h 63 Belle av

Gregg

Gregg Lewis A h 56 Beauview
Gregice Joseph h 222 Morgan rd n Prospect Hill
Gregorini Eugenio shoemaker 630 New Bridge h do
Gregory Arthur F printer res 196 Walnut N Agawam
—Arthur L emp APCo h 196 Walnut N Agawam
—Harold elevator opr res 196 Walnut N Agawam
Grieves Charles H fireman B&A h 15 Irving
Griffin James L res Amostown rd
—John emp B&A res 280 Main
—John emp town h 68 Bridge N Agawam
—Lawrence produce Spfd h Amostown rd
—Lyman H engineer B&A res 31 Oleander
—Melvin T rem to Spfd
—Mildred P tchr res 58 Day
—Simon J deputy sheriff and auctioneer 244 Main h 58 Day
—Simon P clk res 58 Day
Griggs Joseph F mach res 34 Belle av
—Silas W emp SPCo h 17 Boulevard Mitt
Grise Fred A clk res 20 Fairview av
—Harry J clk h 25 Fairview av
Griswold Charles H F rem to Woronoco
—Charles J plater res 21 Elm
—Ida M steno res 21 Elm
—Lillian M Mrs h 21 Elm
—Paul H clk SPCo res at Spfd
—William M emp SPCo res 21 Elm
Gritman Fred clk A & P Tea Co res 257 Main
Grombie Olive E Mrs h 28 Spring
Grosher Arthur J emp B&A h 134 Union
Grover George E carp h 728 Westfield
—George J salesman h 131 Chestnut Mitt
Grummell Bridget res 84 Park
Gruppioni Primo mech h Springfield n Maple N Agawam
Guazzoloca Giuseppe emp SGPCo h 58 School
Guertin Angeline wid Joseph res 445 Union
—Arthur E yard master B&A h 445 Union
Guevin John B fireman h 14 Irving
Guidette Clara wid Gaeitano h 33 King N Agawam
Guidetti Henry h 33 Bridge
—Louis hod carrier h 81 New Bridge
—Primo res 81 New Bridge
—Sebastiano boxmkr h 25 Chapin
Guidi Frank lab h 184 Front Mitt
—Giuseppe emp SPCo h Springfield N Agawam
Guiel Alexander tinsmith h 104 New Bridge
Guiheen Helen res 453 Main
Guilmette Hormisdas A h 36 Warren
Gumble Frank W h 589 Riverdale
Gumlaw Peter driver h 259 Baldwin
Gurcke Nellie wid Theodore rem to Feeding Hills
Gustafson Alfred mach h Morgan rd
Guthrie Thomas emp B&A h 47 School
Guy Raymond L teamster h Suffield Agawam
Guyette Joseph H janitor h (4) 74 Elm
Guyotte Frederick M fireman B&A h 79 Hampden Mitt
—Roland L condr B&A h 108 Boulevard Mitt
G & B Restaurant The (Theologue E Babaras and Andrew Christopoulos) restaurant 341 Union

HAAS HENRY ALBERT far res Amostown rd
—Herman H emp G&BMfgCo h 564 Westfield Mitt
—Jacob far h Amostown rd
Hackett Harry M h 18 Garden
Hadlock Patrick R emp FRCo res 17 Van Horn
Hagerty Mary res 36 Maple ter Mitt
Hakman Peter H mach h 60 Kelso av
Hale Eliza wid Clark D res 90 Riverdale
Haley Bridget C res 55 George
—Catherine emp NPCo res 55 George
—Rita emp NEWCo res 74 High Mitt
—Thomas mech h 55 George
—Thomas Jr clk res 55 George
Hall Bertha tchr res 64 Hanover
—Chester R mach h 120 Wistaria
—Edward C mach h 280 King's Highway Mitt
—Edward F salesman h 81 Boulevard Mitt
—Fred J engineer B&A h 116 Garden

CHILDS, Incorporated
273-279 HIGH STREET, - HOLYOKE
The Largest Shoe Store in Western Massachusetts

Court Square Store
POOLE STORES
LADIES' SUITS, DRESSES, COATS, SKIRTS
Bridge Street Store

Hall
—George stone mason res 64 Bridge
—John h 55 Spring N Agawam
—John (Hall's Auto Paint Shop) River n Baldwin h 354 Baldwin
—Leland engineer B&A h 23 Kelso av
—Lyle rem to Spfd
—Thomas A caterer Spfd h 14 Elmdale
Hall's Auto Paint Shop (John Hall) River n Baldwin
Hallahan Timothy emp B&A shops h 32 Baldwin
Hallein Elizabeth steno res 462 New Bridge
—John printer 462 New Bridge h do
—Philip J printer res 462 New Bridge
Hallett William P clk res 36 Colton av
Halliday William J paper finisher h 2034 Riverdale
Halstead Leroy W res 108 Elm
Ham Everett G asst supt SPCo h 33 Ames av Mitt
Hamblen Edward H real estate 318 Main Spfd h Federal c Main Agawam
—Edward H Jr real estate 318 Main Spfd h Federal n Main Agawam
Hamilton Charles E architect h 120 Rogers av
—Ella E wid Robert h 46 Main
—Lewis W mech res 46 Main
—Louis grocer 70 Elm res inq do
—William C com trav h 88 Rogers av
Hammerich Alfred toolmkr h 1425 Riverdale
Hammill George bkkpr Spfd res 733 Westfield
—Margaret clk SPCo res 733 Westfield
—Mary J nurse res 733 Westfield
—Michael lab h 733 Westfield
—Michael Jr student res 733 Westfield
Hammond Karl R asst treas Spfd Glazed Paper Co 1 New Bridge h at Spfd
—L LeRoy baker h 11 Prospect Mitt
—Walter E prin Main St School h 27 Worcester
Hampden Watch and Clock Repairing Co (Walter A Lanfair) watch and clock repairing 100 Dewey
Hanak Anthony fireman Combination No 3 h 22 Irving
Hancock Anna hairdresser res 65 Lathrop
—John engineer h 65 Lathrop
—May steno res 65 Lathrop
Handy Theodore F clk h 41 Hanover
Hanks Eugene R mgr Spfd res 70 Irving
Hanley John paperhanger res 23 Front Mitt
Hanna George F prop Frost Trucking Co ft Meadow h 234 Main
—Henry H res 31 Dike av
—John G salesman Smith-Spfd Body Corp Circuit av h at Spfd
—Norman J carp h 1581 Westfield
—Robert mech h 466 Main
Hannon Alice E wid Daniel P clk 88 Main h 71 Russell
—Claire F comptometer opr res 71 Russell
—James emp B&A shops res 73 Spring
—Marie A rem to Spfd
Hanrahan Michael emp B&A shops res 385 Union
Hansberry Owen emp Country Club h 110 King's Highway
—Thomas ins agt res 110 King's Highway
Hanscom Homer F clk h 72 George
Hanson George insp G&BMfgCo h 328 Elm
Hardenburth Catherine housekpr 68 Fairview av
Hardina Adolph cigarmkr h Grandview av
—Frank emp SPCo h 42 Bridge
—Frank cigarmkr h 138 New Bridge
—Lillian emp Smith & Wesson res 66 Bridge
—Louis cigarmkr h 66 Bridge
—Marie clk res 138 New Bridge
—Mary wid Frank res 40 Bridge
—Rudolph lab res 66 Bridge
—William cigarmkr h 33 Colton av
Harding Isabelle Mrs tchr h 171 Boulevard Mitt
Hardy Mildred N tchr res 29 Elmdale
Harnois Aime emp B&A h 250 Cold Spring av
Harper Kenton E emp AmBMCorp h 18 Mosher
Harring Harry R mach h 24 Hanover
Harrington Alfred W printer h 364 Main

Harrington
—Catherine T res 59 Day
—Daniel E res 187 New Bridge
—Mary E wid George res 90 New Bridge
—Raymond emp B&A h 138 New Bridge
—William J emp B&A shops h 59 Day
Harris Elsie E h 19 Prince av Mitt
—Gabriel lab h 41 Merrick
—Harland res 97 Garden
—Henry Mrs res 19 Prince av Mitt
—Herbert builder h 65 Boulevard Mitt
—Marie wid Albert res 230 Elm
—Nathalie E nurse res 11 Granger pl
—Nathan emp B&A res 97 Garden
—Nelson T engineer B&A h 230 Elm
—William E emp B&M res 11 Granger pl
—Winifred H bkkpr NETel&TelCo res 65 Boulevard Mitt
Hart Arthur A engineer h 1020 Westfield
—Francis res 46 Belle av
—Frank H emp B&A h 56 Riverdale
—Harrison L res 325 Riverdale
—Harry A dentist 74 Elm res 56 Riverdale
Hartford Eva M res 11 River N Agawam
—Francis W supt WPCo h 11 River N Agawam
—Harry res 11 River N Agawam
—James U emp WPCo res 11 River N Agawam
—Joseph F emp WPCo h 216 Walnut N Agawam
—Joseph M engineer SPCo h 54 High Mitt
Hartig Edward mach h Piper n Cayenne
—H Otto packer h 15 George
—Otto cigarmkr h 37 Belle av
Hartley Agnes G clk res 258 Ashley av
—Helena R clk res 258 Ashley av
—Margaret M res 258 Ashley av
—Mary E h 258 Ashley av
—Nicholas rem to Chicopee
—William J policeman h 402 Westfield Mitt
Hartnett Bride C cashier 378 Main res 2129 Riverdale
—Jeremiah J cigars and confectionery 2145 Riverdale h 2129 do
—Mary clk res 2129 Riverdale
—Stephen res 2129 Riverdale
Hartwell Clarence optician h 323 Westfield Mitt
—Earl auto repairer h 289 Westfield Mitt
Harvey Frank L h 1119 Riverdale
—Fred L salesman h 96 New Bridge
Hasbrouck Joseph mail porter h 122 Bridge
Haskell George W h Lancaster av
Haskins John emp B&A h 346 Main
—Roy E foreman B&A shops ft of Church h at Spfd
—William F emp B&A shops h 49 Russell
Hastings Charles R patternmkr h 68 Rogers av
—Elsie I clk G&BMfgCo res 41 Elmdale
—Gustalvah F bkkpr Spfd res 3 Johnson
—Nellie Mrs housekpr 41 Elmdale
—Otis rem to Canada
Hatch Charles E foreman Spfd h 23 Angeline Mitt
—Stanley emp G&BMfgCo h 55 Boulevard Mitt
Hathaway Elizabeth Mrs h 342 Main
—Ervin E emp SCo h 53 Spring Mitt
—Fred engineer B&M h 342 Main
—Fred L mach h 617 Riverdale
—George motorman h 309 Park
—William L salesman Spfd res 342 Main
Hauck Joseph E h 21 Avondale av
—Leo grocer 45 Main h do
—Otto student res 45 Main
Havey Louis F emp B&A h 100 Ashley Mitt
Havlicek Anthony mech h 59 Baldwin
Hawes John O drop forger h 254 Park
Hawkes Frank F mach h 1535 Westfield
Hawley Dwight H rabbit raiser Federal n Main Agawam h do
—Frank E far h 186 Ashley av
Hawn John P condr B&A h 79 George
Hayden George W contractor h 426 Riverdale
—Merritt W motorman h 99 Pine Mitt
—William H supt Spfd h 414 Park
Hayes Edith J wid J Frank h 1476 Riverdale

WILLIAM C. SIMONS, Inc.
Investment Securities
Correspondents, MESSRS. LEE, HIGGINSON & CO., Boston
Direct Wires
Statistical Service

OPPENHEIMER AND FIELD SP. FIRE & MARINE
289 MAIN STREET Walnut 2830 LOCAL AGENTS

—Olive M Mrs milliner h 54 Chapin
Haynes Doris T tchr res 23 Cayenne
—Ruth h 23 Cayenne
—Walter L market gardener res 23 Cayenne
Hazeltine Rachael tchr res 1374 Westfield
Headle Herbert Wallace landscape architect 216 Elm h do
Healey Charles H hardware and grocer 72 Elm h 43 Ashley av
—Katherine T rem to New Jersey
—William chauffeur res 30 Elmdale
Healy Hannah C h 29 Healy Mitt
—Henry J asst storekpr B&A shops ft Church res at Spfd
—Josephine E tchr res 29 Healy Mitt
Hebb Clara M wid Dean B h 96 Walnut N Agawam
Hebert Augustin emp G&BMfgCo res 75 Mulberry
—Gustave J student res 315 Park
—Napoleon I clk P O h 738 Westfield
Heddiger Paul emp H L Handy Co res 90 Haywood av
Hefferan Katherine emp G&BMfgCo res 41 Elmdale
Heffner Mary wid John F h 79 Maple ter Mitt
Hegarty John A emp StRy h 43 Hampden Mitt
Hegeman Charles W grocer meat and fish market 94 Front Mitt h 81 High do
—Frank L clk 94 Front Mitt h 73 High do
—Walter B clk 94 Front Mitt h 110 Hampden
Heger Joseph E h 43 Colton av
Heller John G plumber's helper h 86 Day
Hemmann Albert E emp G&BMfgCo h 25 Avondale av
Hendrick Emil cigarmkr h 85 Bridge
—Mary wid Frank J h 23 Barrett av
Hendron Ella bkkpr res 38 Belle av
—John B foreman FMWestBoxCo h 14 Burford av
—Mary H wid Bernard h 38 Belle av
—Sadie steno res 38 Belle av
—William H motorman res 38 Belle av
Henneberg Joseph condr B&A h 99 New Bridge
Hennessey Arnold clk res 614 Westfield Mitt
—Edward D student res 614 Westfield Mitt
—Frank condr B&A h 83 Walnut N Agawam
—John emp B&A res 68 George
—Joseph P rem to Spfd
—Margaret wid John F h 614 Westfield Mitt
—Mary L tel opr res 614 Westfield Mitt
—Michael emp B&A h 86 Garden
Henry Adam ice dlr h 75 Elmwood av
—Freeland H emp B&A h 21 Hill
Herrick Adin J emp B&M h 224 Ashley av
—Mattie A h Suffield Agawam
Hewitt George A emp Holyoke res 541 Riverdale
Heywood Ida B wid George E h 241 Park av
—Ralph M mach h 298 Park
Hibert James W telegrapher B&A h 68 Bliss
Hickey Laura E tchr res 1262 Westfield
—Thomas elect h 44 Pine Mitt
Hicks Percy L salesman 307 New Bridge h at Spfd
Higgins Charles J h 68 Kelso av
—Edward H rem to Spfd
Higgitt John R emp Spfd h 541 Riverdale
Hill Allson W h 36 George
—Helen L wid Erving R h 241 Park av
—Ivah J emp B&A h 69 Garden
—Jane wid Robert H res 55 S Boulevard Mitt
—Mahala emp F&WCo res 17 George
—Margaret wid John h 17 George
—Willard N brass roller h 21 Wilson N Agawam
Hillard John A fireman B&A h 59 High Mitt
Hillman Ralph E emp G&BMfgCo h 1020 Riverdale
Hilton William D art director J H Bordeaux Co 17 Westfield h at Spfd
Hinckley Ernest E elect h 37 Westfield
—Frank C lawyer 244 Main h 172 Ohio av
Hirsche Oscar elect h 340 King's Highway Mitt
Hitas Peter h 1521 Westfield
Hitchcock Alfred H mach h 726 Westfield
—Charles W rem to Spfd

—DeForest h 222 New Bridge
—Earl nurseryman res 2 Suffield Agawam
—Edwin M tree warden Agawam and nurseryman 2 Suffield Agawam h do
—Henrietta F tel opr res 40 Day
—Henry F mach h 40 Day
—Herbert B h Lancaster av
—Leon P rem to Virginia
—Mary G steno SGPCo 1 New Bridge res 5 Hampden Mitt
—Myron C carp h 5 Main n Suffield Agawam
—Rose E Mrs res 55 S Boulevard Mitt
Hitt Donald emp Magaziner's Bakery res Y M C A Mitt
—Robert rem to Spfd
Hlarstivi Peter lab res 64 Mulberry
—Steven lab h 64 Mulberry
Hlavac Vaclav janitor 185 Bridge h do
—William janitor 185 Bridge h do
Hoag Herbert G engineer h 30 Mulberry
Hoar Daniel emp B&A h 27 Belle av
—Elizabeth emp AmBMCorp res 188 Boulevard Mitt
—James mech res 27 Russell
—John res 92 Pine Mitt
—Josephine C emp SPCo res 188 Boulevard Mitt
—Mary clk res 92 Pine Mitt
—Patrick h 188 Boulevard Mitt
—Patrick emp B&A h 27 Russell
—Patrick J emp SPCo h 92 Pine Mitt
—Patrick W plumber res 188 Boulevard Mitt
Hobart George W emp B&A h 33 Elmdale
Hobbs Sewall J auctioneer and machinery dlr h at Spfd
Hoctor Daniel H engine insp B&A res 74 Day
Hodge Andrew carp h 11 Prospect Mitt
—Burton H carpenter and builder 74 Hanover h do
—Nettie M Mrs res 11 Prospect Mitt
—Raymond C emp MoodyBros&Co h 35 Plateau av Mitt
Hodgson Benjamin F rem to Longmeadow
—Doris E rem to Longmeadow
Hoelzel Dora milliner res 5 High Mitt
—Edna traveling salesman res 5 High Mitt
—Ottilie wid Louis h 5 High Mitt
Hoffleck George brakeman res R R Y M C A
Hogan Anna J tchr res 122 Chestnut Mitt
—Ellen res 126 Chestnut Mitt
—Frances emp WPCo res 122 Chestnut Mitt
—John E rem to Spfd
—John E carrier Mitt P O 108 Front Mitt res inq do
—John W driller h 122 Chestnut Mitt
—Margaret M steno res 122 Chestnut Mitt
—Mary H res 122 Chestnut Mitt
Hogle Herbert D condr B&A h 62 Day
Hoisington Henry H res 55 Church
Hoit Harry H emp B&A shops h 224 Park
Holbrook Arthur E groceries and meats 281-283 Westfield Mitt h at Longmeadow
—Frederick H rem to Holyoke
—Louis G salesman h 70 Riverdale
—Philip H chief opr Turners Falls Power Co off Maple N Agawam h do
Holcomb Robert L com trav h 25 Beauview
Holland Hervey C storekpr StRy h 39 Worthen
—Seymour rem to New York State
Holley Grace E hairdresser res 45 Moseley av
—James asst janitor High School h 45 Moseley av
—Mary L bkkpr res 45 Moseley av
Hollister George mach h 688 New Bridge
Holman Flora B bkkpr SGPCo 1 New Bridge h at C Falls
Holmes David J mach h 315 Park
—George H foreman C Falls h 280 Elm
—Louis res 74 Bridge
Holt Daniel S elect h 100 Hillside av Mitt
Holtzman Earl J mach h 763 New Bridge
Homula Severin mech res 128 Bridge
Hooker Henry F rodman Fay Spofford & Thorndike Porter av h at Spfd
Hoose Mabel Mrs rem to Spfd

SCREENS Window and Door Fox & Cushing 293 Bridge St. Springfield, Mass.

CHARLES HALL, Inc. Sterling Silver, Cut Glass, Pottery, and Fine China

Hopkins Fred J papermkr h 16 Healy Mitt
Horacek Carrie M wid Frank J Jr h 66 Irving
—Joseph cigar packer h 17 Cook
—Joseph E garage 117 Bridge res do
—Joseph F railway mail clk h 3 Springfield N Agawam
—Mary E res 17 Cook
—Theodore res 17 Cook
Horan Katherine prop Fleurette Shop 297 Bridge Spfd res 49 Lathrop
Horkun John auto painter h 68 Merrick
Horn Charles engineer Spfd h Morgan rd n Piper
Horne Bertram auto mech h 315 Main
HORNE FRANK L
cider mill and vinegar mfr 311 Main h do—See p 1256
Horner Bertha nurse res 40 Kelso av
—Francis E expressman res 40 Kelso av
—Frank P res 40 Kelso av
—George F expressman h 40 Kelso av
—Ida M steno res 40 Kelso av
Horrigan Christine wid Jeremiah res 68 Lathrop
—Harry E condr StRy h 68 Lathrop
Hough Daniel painter h 275 Baldwin
Houle Harvey res 136 Walnut N Agawam
—Thomas h 136 Walnut N Agawam
—William papermkr h 7 King N Agawam
Houlihan Helen G steno 121 Lowell h at Spfd
—Julia emp WPCo h 24 Ottawa N Agawam
—Kate emp WPCo res 24 Ottawa N Agawam
—Michael P condr B&A h 72 Cooley N Agawam
—Patrick L market gardener 641 Riverdale h do
House Fred B emp G&BMfgCo h 155 Main
Houston A J Arthur rem to Worcester
—Everett M foreman B&A h 176 Main
Howard David A agt Sinclair Refining Co 301 New Bridge h 16 Southworth
—Elizabeth clk res 14 East School
—Ina h 20 Silver Mitt
—Louise E wid John N h 73 Eldridge av
—Orlando M clk h 21 Cottage
—Sadie tobaccowkr res 14 E School
—Thomas J h 36 Elm circle
—Walter emp B&A res 14 E School
—William fireman h 14 E School
—William F Jr lab B&A res 14 E School
—William H emp SPCo h 164 Front Mitt
Howarth Leo J h 85 New Bridge
—Mary T wid James h 209 Park av
Howe Frank salesman h 30 Park
—Lillian tchr res 367 Main
—Philip D clk SPCo res at Spfd
—Warren F shoe clk res 25 Hillside av Mitt
—William F emp NEWCo h 25 Hillside av Mitt
Howes Arthur P h 336 Park
—Lyman R consulting architect Strathmore Paper Co h Spfd
—Robert C h 329 Westfield Mitt
Howland George H gardener h 240 Rogers av
—G Philip res 240 Rogers av
—William E emp B&A h 47 Hanover
Howlett Carlos F rem to Holland
Howley Samuel rem to Spfd
Hromada Robert emp G&BMfgCo h 44 West Mitt
Hronek Fred cigarmkr h 83 Bridge
Hruby Frank emp B&A h Springfield N Agawam
Hubbard Charles D h 1119 Riverdale
—Fred C com trav h 88 Larone av
—Harry A milk peddler h 2042 Riverdale
—Louis A milk dlr 2042 Riverdale res do
—Olive W Mrs bkkpr Smith-Springfield Body Corp Circuit av h at Chicopee
—Winfield H mech h 500 New Bridge
—Winthrop L milk dlr 2052 Riverdale h do
Hubbell Frederick P supt B S Corset Co h 12 Granger pl
Hubert Cora M tel opr res 43 Prince av Mitt
—Ludger E h 43 Prince av Mitt
—Ora A tel opr res 43 Prince av Mitt
—William A tel opr B&ARRCo res 43 Prince av Mitt

Huck Andrew clk Spfd res 65 Hanover
Huckins Arthur L mgr Spfd h 35 Hanover
Hudlin Hazen carp h Lancaster av
Hudon Charles E tailor h 3 Lathrop
Hudson George lab h 13 Merrick
—Grace A wid Eugene res 90 New Bridge
—Harold L tobacco merchant h 6 Woodmont
—West W milk dlr 90 New Bridge h do
Huff Frederick emp SPCo h 172 Front Mitt
Hughes Frank N asst treas Spfd res 127 Park av
—Robert res Y M C A Mitt
Humason Herbert C clk P O Spfd h 140 Rogers av
Humes Charles N condr StRy h 34 Morgan rd
Humphrey Lem Rev pastor Zion Chapel h 23 Merrick
Hunt C Ernest piano tuner and musician 309 Park h do
—Charles F paper stock Spfd h 44 Nelson
—Charles L P foreman Smith & Wesson h 1 Springfield n Agawam bridge N Agawam
—Elihu T night clk RRYMCA h 848 Westfield
—Guy H carp h 575 Westfield Mitt
—Louise F h 541 Riverdale
—Lucius H driver res 541 Riverdale
—Luella M clk FMWestDivNEBoxCo 121 Lowell h at Spfd
—Mary E rem to Agawam
—Richard W salesman res 44 Nelson
—Robert E carp res 541 Riverdale
—Victor K rem to Spfd
—William A gauge mkr USA h 57 Maple Mitt
Hunter Charles W painter res 16 School
—George B expressman h 523 Riverdale
—Helen Mrs h 16 School
Huntington Augustie wid Robert res 59 Lathrop
—Henry A emp Spfd h 128 Garden
Huntley Clarence M fireman B&A h 28 Elmdale
Hurley Lena wid William C h 70 School
—Theresa clk res 70 School
Hurteau Frank X h 55 Irving
Hurwitz Abraham rem to Spfd
—Samuel lumber dlr 225 Park av h do
Hutchins Vernon H fireman SGPCo h 173 Main
Hutchinson George W auditor Chapin Nat Bk Spfd h 31 Boulevard Mitt
Hutton John plumber h 16 Plateau circle Mitt
—Peter mech res 16 Plateau circle Mitt
Hyde Hazel res off 464 Riverdale
—Henry S Jr warehouse and storage off 464 Riverdale
—Ralph chemist SGPCo h at Longmeadow

IMMACULATE CONCEPTION SCHOOL 211 Main
Ingell Ida J h 24 Hampden Mitt
Ingraham Harry E real estate h 182 Main
Inman Charles J mgr Spfd h 125 Ohio av
—Ida H tchr res 125 Ohio av
Ireland John mach h 552 New Bridge
Irving Robert carp res 248 Elm
—Robert Mrs res 100 Ohio av
Irwin Edith Mrs h 79 Elm
—William emp StRy h 216 Elm
IVERS EXPRESS
L F Ivers estate prop expressing and forwarding 46 New Bridge—See adv Spfd dept
Ives Laura res 34 East School
Iwaszko Efrem far h 75 Cayenne

JACOBS HARRY H watchman G&BMfgCo res R R Y M C A
Jacobus Herbert H carp res R R Y M C A
Jacques Alexsina C res 19 Railroad
—Angeline wid Joseph O h 19 Railroad
—Joseph I cigarmkr res 19 Railroad
—Ovila H brass molder res 19 Railroad
—Roderick W plumber 92 Main res 19 Railroad
—Sarah res 19 Railroad
James Arthur E foreman MDFCo res 186 Ashley av
—Charles W h 44 Beauview
Janes Ella wid Edwin h 420 Main

"CERTIFIED" NATURAL ICE Best for Refrigeration Pure and Wholesome Springfield Ice Co. 47 DWIGHT ST. 195 ALDEN ST.

S. J. CORDNER CO., Inc. PREST-O-LITE GAS TANKS CONSTANTLY ON HAND
22 Taylor St. 425 St. James Ave.

—George G elect h 730 Westfield
Jangrow Victor brakeman B&A h 20 Lowell av
Jardine Andrew O mach h 56 Irving
Jarvis Andrew W toolmkr h 2 Fox
—Edward rem to Spfd
Jasmin Amedee h 63 Church N Agawam
—Arthur W emp G&BMfgCo res 58 Mulberry
—Ernest supt APCo res 63 Church N Agawam
—Fred carp h Grandview av
—James janitor h 22 King N Agawam
—James Jr lab res 77 High N Agawam
—Jennie wid Wilfred h 58 Mulberry
—Joseph carp h 44 Spring N Agawam
—Napoleon P carp h 77 High N Agawam
—Philip rem to Feeding Hills
—Philip Jr meat peddler h 62 Cooley N Agawam
—Zilda emp SPCo res 44 King N Agawam
Jefferson Albert J in USN res inq 140 Main
—Frank C emp G&BMfgCo res 140 Main
—Irene E tchr res 140 Main
—Louis N foreman Spfd h 140 Main
JEFFREY ARTHUR G
gen sec Mittineague YMCA 7 Church c Summit Mitt res 11 Pleasant do—See p 1260
Jellie Dione lab h 63 Sprague
Jenckes Nelson h 1112 Riverdale
Jendro Harold L carp h 349 Union
Jenkins James C emp NEWCo h 27 Worthen
Jenney Lewis G rem to Warehouse Point Ct
Jennings Bridget wid John E h 385 Union
—Mary C clk Spfd res 385 Union
—William E emp B&A res 385 Union
Jennison Lyman E mach h 49 Morgan rd
Jensen Hans M brakeman h 148 Suffield Agawam
—Martin rem to Spfd
—Mary wid Thomas res Federal n Main Agawam
Jentoch Adam W com trav h 333 Main
Jerome Emma wid Abraham res 97 Moore N Agawam
Jette Albert brakeman B&M h 18 George
Jewell Archie E engineer B&A h 47 Fairview av
—Josephine steno res 47 Fairview av
Jewett Everett P rem to Three Rivers
—Lena bkkpr res 47 Nelson
Johnson Addie wid William h 152 Main
—Anna J C office mgr Spfd res 50 High Mitt
—E Arthur emp Holyoke h 1138 Riverdale
—Ellen M bkkpr Spfd res 50 High Mitt
—Emil J mach B&A h 3 Royce ct
—F Carleton student res 55 Roseland av
—Frank lab h 35 School
—Frank F trav freight agt h 55 Roseland av
—Frank H supt F M West Div New Eng Box Co 121 Lowell h at Spfd
—Frank L rem to Florida
—Gustaf P trav salesman SPCo res 50 High Mitt
—Harriet P Mrs res 46 Park
—Helen M rem to Somers Ct
—John fireman B&A res R R Y M C A
—Joseph C clk h 69 High Mitt
—Louis H emp FRCo h 57 Bridge
—Margaret tel opr res 55 Irving
—Marguerite res 55 Roseland av
—Martin J sashmkr h 161 New Bridge
—Mary E wid Andrew h 34 Belle av
—Nelson emp SPCo h 50 High Mitt
—Ora E emp town h Amostown rd
—Walter cook res 19 Main
—Walter E emp G&BMfgCo h 36 Irving
—Walter E Jr emp G&BMfgCo res 36 Irving
Johnston Clarence J brass molder h 134 New Bridge
—Henry h 39 Boulevard Mitt
—John R emp NatEquipCo h 31 Dike av
Joly Louis emp SPCo h 164 Walnut N Agawam
Jones Alfred D billing clk SPCo res 38 Ames av Mitt
—Arthur G clk h 376 Main
—Catherine C steno W Springfield Trust Co 44 Elm res 38 Ames av Mitt
—Clarence B mach h 332 Elm
—Dexter J foreman G&BMfgCo h 47 Spring

—Elam B chief of Fire Dept office 126 Park h 58 Elmdale
—Ernest B bkkpr G&BMfgCo res 58 Elmdale
—Everett rem to Spfd
—Gustave res 21 Hill
—James H poultry raiser h 891 Westfield
—Mary E wid DeWitt C h 124 Riverdale
—Nellie A Mrs res 61 Elmdale
—Ralph A res 376 Main
—Thomas C real estate h 5 Nelson
—Thomas I mech h 70 Chapin
—Thomas L Rev pastor Mt Calvary Baptist Church h 33 School
JONES WALLACE A
mgr Mittineague Coal Co Bridge opp depot Mitt h 38 Ames av do—See p 1257
—William brakeman res R R Y M C A
—William G poultry raiser res 891 Westfield
Jordan Ernest L grocer 86 Main h 30 Day
—Gilbert emp B&A shops h 71 Hill
—Henry G rem to New York State
—Louisa wid George E res 184 Rogers av
—Martin J clk B&A h 46 Southworth
Joslyn Clifford brakeman h 14 Kelso av
Joy William lab h 249 River
Jozuba Michal emp B&A shops h 55 Union
Juckett Frank A salesman SPCo h 130 Rogers av
Judd Arden L emp Smith-Spfd Body Co h 11 Boulevard Mitt
—Lydia B wid Emerson H rem to Easthampton
Judge Rose A h 374 Westfield Mitt
Justin William H Mrs h r 6 First Mitt
Juszenski John far h Birnie av

KABAKOV BENJAMIN paper stock and scrap iron 33 George h do
Kaeppel Oscar E clk 135 Main h 133 do
—Oscar E Mrs tchr music 133 Main res do
Kalafut John h 147 Chestnut Mitt
Kalin Samuel (Campbell & Kalin) 181 New Bridge h at Spfd
Kalinowski Stanislaw emp Turners Falls Electric Co h 44 King N Agawam
Kalisz Peter musician h Connecticut av
Kalito Wawrzyniec emp B&A shops h 131 Union
Kallman William salesman h 19 Plateau av Mitt
Kamerman Isadore dry goods 102 Bridge h 11 Globe
Kane Irene tchr res 253 Westfield Mitt
—James F tchr res 253 Westfield Mitt
—John student res 253 Westfield Mitt
—Louis J res 253 Westfield Mitt
—Patrick A chauffeur h 253 Westfield Mitt
—Thomas E milk dlr 183 Western av res do
Kantrovitch Fannie Mrs res 33 George
Kap Peter rem to Europe
Kapinos Wladyslaw milk dlr h 248 Ashley av
Kaplan Jacob grocer and meat market 107 New Bridge h 105 do
—Peter res 105 New Bridge
Kappler Mary wid Herman res 445 New Bridge
Karcz Stanislaw tailor h 4 Bramble av
Karetnuk Efam emp B&M h 17 Sprague
Karyto Wojciech emp B&A h 9 Willard av
Kassanos John res 11 Railroad
—Peter fruit peddler res 11 Railroad
Katsoulis George M confectionery 104 Bridge h 11 Globe
Katsounakis Michael tailor and bootblack 68 Bridge h do
Kawa Wojciech emp B&A h 68 School
Kean Thomas F assembler Smith & Wesson h Labelle
Keane John J salesman h 182 Main
Kearns Annie housekpr 15 Moseley av
Keating Harry M supt SPCo No 2 h 77 Ashley Mitt
—Ruth Mrs res 196 Elm
Keefe Adeline M steno res 20 River
—James O rem to Holyoke
—John O rem to Wilbraham
—Patrick J prop Merrick Hotel 64 Bridge h do

CHILDS, Incorporated
273-279 HIGH STREET, - HOLYOKE

Exclusive Footwear Correctly Fitted

Court Square Store | **POOLE STORES** INFANTS' AND CHILDREN'S APPAREL | Bridge Street Store

—Philip far res 20 River
Keith Alice B wid Walter res Newton av
—Charles H pres New England Box Co 121 Lowell h at Greenfield
—Justin W h 36 Worthen
—William J porter 68 Bridge res do
Kelley Edward P mech B&A h 27 Hampden Mitt
—Elizabeth J wid Michael B h 70 Park
—James J rem to Westfield
—John A teamster h 2 Bettes av
—John F mgr Spfd h Lancaster av
—Mary Agnes wid John h 52 Lathrop
—Mildred steno res 52 Lathrop
—Thomas expressman h 43 New Bridge
Kelliher Cornelius brakeman B&A h 55 Fairview av
Kellogg Edward L compositor h Suffield Agawam
Kellough Albert E chauffeur h 398 Baldwin
Kelly Edward J baker 88 Main h 390 do
—May A res 333 New Bridge
—Michael A condr B&A h 333 New Bridge
Kelsey Christine tchr res Sibley av
—David S salesman h Sibley av
—Elias I student res Sibley av
—Jessamine res Sibley av
—Lincoln D rem to Malone N Y
Kelter Thomas lab h 1553 Riverdale
Kempf Anton butcher h 39 Van Horn
Kenerson Daisy P Mrs housekpr 36 Elmdale
Kennedy Edward emp B&A shops res 149 New Bridge
—Elizabeth wid James res 101 Garden
—Elsie W housekpr 101 Garden
—Gerald clk SPCo h at Spfd
—Margaret W prin Park Av School 201 Park av h at Westfield
—Stuart car repairer B&A h 157 Union
—Thomas J insp B&A h 31 Spring
—Thomas J clk h 2067 Riverdale
—Thomas T mach h 149 New Bridge
—Timothy rem to Ireland
—William H engineer h 210 Main
Kenney Arthur F chief clk B&A shops h 53 Field
—William emp manager B&A shops h 31 Elmdale
Kent Edward D engineer h Piper n Amostown rd
—Ralph F res Piper n Amestown rd
Kenyon Charles mach h 346 Main
—Chesley in Merchant Marines res inq Boise av
—Frank L emp B&A h North N Agawam
Keohane Anna C clk G&BMfgCo res 127 Southworth
—Timothy J h 127 Southworth
Kerpowski Walenty far h Piper n Brush Hill av
KERR CHICKERIES THE INC hatchery poultry supplies baby chicks eggs (wholesale and retail) 76 Elmwood av P O address Spfd—See opp inside front cover
—Owen B with The Kerr Chickeries Inc 76 Elmwood av h at Spfd
—Richard W pres The Kerr Chickeries 76 Elmwood av h at Frenchtown N J
—Robert B Mrs steno The Kerr Chickeries Inc 76 Elmwood av h at Spfd
Kerry William J condr B&A h 300 Elm
Kettell Charles cigarmkr h 425 Riverdale
Keufer Clara wid Frederick Jr h 82 Boulevard Mitt
Kibbe Benjamin J emp Country Club h 218 Wayside av
—Helen res 4 Wilder ter
Kidder Addison R store mgr h 401 Main
Kilgour Albert rem to Spfd
—Elizabeth M tel opr res 58 Field
—William N motorman h 58 Field
—William T condr StRy res 58 Field
Killeen Thomas J emp WPCo h 25 Cooley av N Agawam
Kimball Charles engineer B&A res 241 Park av
—Ethel M tchr res 27 Pine Mitt
—Frank G foreman SPCo h 27 Pine Mitt
—George A emp B&A h 38 Prospect Mitt
—Herbert A foreman Spfd h 649 Westfield Mitt

King Frank S engineer AmWPCo Holyoke h 21 Pleasant Mitt
—George H mach res 54 Fairview av
—Herbert J engineer B&A h 54 Fairview av
—John W car insp B&M h 67 Fairview av
—Lyman H h 9 Elm circle
—Naomi B steno res 67 Fairview av
—Redford emp B&A res 21 Meadow
—Walter C h 62 Irving
—William C clk B&A h 15 Irving
—William H real estate h 776 Westfield
Kingsbury Walter clk Spfd h Lancaster av
Kingsley Isadore E wid Park T h 5 East School
Kiniry Frank W rem to Spfd
Kinney William V employment agt B&A shop res 33 Elmdale
Kipp Christina clk res 23 Day
—Elizabeth F nurse 313 Main res do
Kirby James emp G&BMfgCo res 23 Front Mitt
—James F emp APCo res 72 Cooley N Agawam
Kjoller Axel toolmkr h 68 Russell
—S Alexander (Elm Garage) 84 Elm h 29 Westfield
KJOLLER & WHITE (S Alexander Kjoller and Fayette O White) props Elm Garage 84 Elm c Westfield—See p 1254
Klapholz Emil assembler res 66 Irving
Klauber Bohumil baker 48 Bridge h do
Klee Anna P wid Albert h 58 Silver Mitt
—Margaret C emp SPCo res 58 Silver Mitt
Klemaj John rem to Spfd
Klicka Emil cigarmkr h 89 Bridge
—Emil J cigarmkr h 100 New Bridge
—Fred E fireman NYNH&H res 89 Bridge
—Joseph cigarmkr res 89 Bridge
—Mary corsetmkr res 89 Bridge
Kloiber Joseph W specialist SPCo h 51 Silver Mitt
Klupa Frank J far h Morgan rd n Birnie av
Kneip Frank emp Spfd h 53 Cayenne
—Frank Jr auto supplies Spfd res 53 Cayenne
Knight Clara L bkkpr res 32 Bridge
—Ella M wid Charles H h 32 Bridge
—Eva steno res 34 Eldridge av
—Frank E engineer res 62 Hanover
—Frank O fireman h 34 Eldridge av
—Lena M steno res 34 Eldridge av
—Warren A carp h 62 Hanover
Knox Paul W clk h 71 Worcester
—William J emp SPCo h 18 Ames av Mitt
Kolodziej Stanley rubberwkr h Piper
Kopatski Walenty lab h Brush Hill av
Korney John rem to Enfield
Korpaz Anton pumpmkr h off Labelle
Kozlowski Benjamin emp B&A shops h 33 George
—John res 53 School
—Walter boilermkr h 53 School
Krapohl William H rem to Boston
Kraus Daisy steno SPCo h at Spfd
Krawczyk John lab h 23 Railroad
Krebs Henry emp FRCo res 108 Elm
Krentiras Nicholas cigars and confectionery 236 Main h at Spfd
Krepela Joseph mach h 74 Elm
Kresser Leo maintenance engineer h 169 Park av
Kretschmar Albert P mach res 1138 Riverdale
Krivanec Frank cigarmkr h 203 New Bridge
Krofsky Walter mach h Piper
Kroh Caleb S insp h 51 Ashley Mitt
Krugman Abraham groceries and meats 66 Bridge h 47 Belle av
Kubicek Charles chauffeur res 26 Colton av
—Emil fireman res 26 Colton av
—John emp B&A h 26 Colton av
Kubick Frank mech res 72 Chapin
—William lab res 72 Chapin
Kubicky Thomas emp G&BMfgCo h 20 School
Kubik Joseph cigarmkr h 72 Chapin
—Joseph Jr boilermkr res 72 Chapin
Kucerik Anton mech G&BMfgCo h 65 Irving
Kuenzel Carl L jeweler res 82 Boulevard Mitt

WILLIAM C. SIMONS, Inc.
Established 1886
Telephone, - River 1950
Investment Bonds
Preferred Stock
Foreign Exchange

OPPENHEIMER AND FIELD INSURANCE SERVICE
289 MAIN STREET Walnut 2830

—Marie wid Christopher h 82 Boulevard Mitt
Kuhn Albert M emp Spfd h 1723 Riverdale
—Hilda A emp Spfd res 1723 Riverdale
Kulik Bertha C steno res 50 Ferry lane
—John res 50 Ferry lane
—Stanislaw far h 50 Ferry lane
Kunasck Ralph emp B&A h 45 Bridge
Kupec Ralph G emp B&A h 140 Springfield N Agawam
—Stanley D emp B&A round house h 64 Irving
Kurlej John far h Morgan rd n Birnie av
Kuttner Leo emp Spfd res 38 Morgan rd
Kyle Joseph emp B&A shops h 17 Sprague

LA BELLE CLARA dressmaker 1756 Riverdale res do
—George res 1756 Riverdale
—Israel h 1756 Riverdale
—Wilfred M dentist Holyoke h 1758 Riverdale
Labonte Alphonse V D clk h 380 Main
—Lea Mrs res 12 River N Agawam
—Myrtle clk res 12 River N Agawam
Laboranti Ernest emp G&BMfgCo res 62 School
—Louis emp G&BMfgCo res 62 School
La Branche Philip janitor h 14 E School
Lacey Elsie R papermkr res 136 Silver Mitt
—George carp res 269 Ashley Mitt
—John A watchman h 269 Ashley Mitt
—John J papermkr h 269 Ashley Mitt
—Marguerite C tel opr res 136 Silver Mitt
—Michael J emp B&A res 136 Silver Mitt
—Patrick A steamfitter res 269 Ashley Mitt
—Thomas F emp SPCo res 269 Ashley Mitt
—Thomas J mach tender h 136 Silver Mitt
—William papermkr res 269 Ashley Mitt
—William H foreman Spfd h 217 Rogers av
La Chance Alphonse pipe coverer res 253 New Bridge
—Clara Mrs housekpr 38 River N Agawam
Lacour Charles E engineer B&A h 84 Hill
La Croix Frederick pres C H Smith Corporation 33 Sylvan h at Agawam
Ladd Warren C salesman h 20 Burford av
Ladue Fred chauffeur res Ely av
La Farr Charles V engineer h 101 Boulevard Mitt
Laffee Thomas E trainman B&A h 87 Church
LaFlamme Charles h 354 Main
—Charles D Jr brakeman res 354 Main
—John W engineer res 354 Main
Lafleche Lawrence emp B&A shops h 12 River N Agawam
Lafleur Frank E elect Spfd h 13 Ames av Mitt
—Sophia Mrs res 13 Ames av Mitt
La Force Robert E sausage mfr 48 Highland av N Agawam h do
La France Leo rem to North Underhill Vt
Lague Henry mach res 47 Van Horn
Laidlaw James fireman res 19 Main
Lajeunesse John res 15 Hayes av
Lake Clarence musician res 56 New Bridge
—Joseph blksmith h 56 New Bridge
—Joseph H rem to Spfd
Lambert Joseph res 19 Main
—Lillie J wid Thomas S h 43 Lowell
—Mary A wid Horace B res 100 Ashley Mitt
—Thomas S emp HMfgCo res 43 Lowell
Lambertine Cesare h off Springfield N Agawam
Lamborghini Angelo h 85 New Bridge
—John fireman h 56 Bridge
Lamica Ambrose rem to Florence
—Harris mach h 69 Belle av
Lamont Harry A foreman Spfd h 21 Lyman Mitt
—Mary E wid James nurse 134 Ashley Mitt h do
La Montagne George A brakeman h 210 Walnut N Agawam
—Souffrane wid Gedeon h 61 Bridge N Agawam
—William T mach h 1 Winthrop N Agawam
Lamothe Alfred tinsmith h 85 Fairview av
Lamoureux Joseph S rem to Spfd
Lampman Stephen N condr B&A h 22 Worthen
Lamson Arthur W supt Spfd h 64 Larone av

Lancaster Roland H h 50 Southworth
Lancto Mary L wid Alexander res 96 Walnut N Agawam
Lanctot John h 59 Elmdale
Lane George C emp G&BMfgCo res R R Y M C A
—Herbert emp SCo res 374 Westfield Mitt
—Julius (J Lane & Son) 73 Hanover h 24 Elmdale
—Julius C (J Lane & Son) 73 Hanover res 24 Elmdale
—J & Son (Julius and Julius C Lane) grocers 73 Hanover
Lanfair Arthur F far h 100 Dewey
LANFAIR CO
Walter A Lanfair mgr power plants and wiring 100 Dewey—See adv Spfd dept
LANFAIR WALTER A
consulting engineer and mgr Lanfair Co 100 Dewey h do—See adv Spfd dept
Lang Frank H rem to New York State
Langdon Kate wid Maurice res 16 Southworth
Langevin Paul E collector P F Collier res 63 Belle av
—Stephen papermkr res 71 Cooley N Agawam
Langlois Fred L condr B&A h 80 Fairview av
Langway Edward L emp City res 23 Barrett av
—Edward L salesman h 37 Colton av
Langworthy Walter C fireman h 40 Hanover
Lanison Ira O res 64 Larone av
La Palme Adelard carp h 15 Cottage
—Arthur A emp B&A shops h 13 Fairview av
—Ernestine res 15 Cottage
—Leontine res 15 Cottage
Lapalme Eugene emp B&A res 4 Elmdale
Lapean Frank T far h Brush Hill av
Lapinski Stanislaw lab h Piper
Laplant Ernest emp MEnvCo res 444 New Bridge
—Fannie wid Albert h 444 New Bridge
Lapointe William rem to Cohoes N Y
Lareau Fred rem to North Wilbraham
—Ovila D rem to Spfd
Larese Giovanni lab res 145 Baldwin
—Marie Mrs res 145 Baldwin
Larivee Marvin V fireman res 25 Meadow
Larose Arthur T condr B&A h 81 George
Larrabee George H rem to Westfield
Larue Alice N res 169 Rogers av
Lasonde Eugene carp h 1664 Riverdale
Lattinville Theophitus emp G&BMfgCo h 41 Spring
Laudfear Frederick E janitor h Cayenne
Lauree Edith M wid Edson S h 52 Nelson
Laurent Frank h 68 School
Laurin Josie Mrs h 38 Main
Lautenshleger Fritz emp Smith-Spfd Body Co h 17 Sprague
Lavalley Adelard E emp G&BMfgCo h 55 Bliss
—Henry F dispatcher B&A h 54 Haywood av
Laventure Benjamin H brakeman NYNH&H h 431 New Bridge
—Joseph H condr B&M h 66 Lathrop
Lavin Edward J trainman h 87 Union
Laviolette Jules F elect h 99 Moore N Agawam
—Leo E Rev asst rector St Louis R C Church h 61 Main
Lawler Albert T emp G&BMfgCo h 1 Hill st av
—Michael T buffer res 69 Belle av
Lawrence Charles R condr B&A h Maple Heights
—Frank R rem to Eustis Fla
—Joseph res 19 Main
Lazeau William emp SpfdStRy h 9 Healy Mitt
Lazelle Leslie S timekpr B&A shops h 212 Park
Leahy Edward J auto repairer res 406 Main
—Francis M clk B&A res 406 Main
—Marie clk B&A res 406 Main
—Mary A wid William A h 406 Main
Leard Blanch steno The Kerr Chickeries Inc 76 Elmwood av h at Spfd
Leary Arthur rem to Boston
—Marion steno Smith-Spfd Body Corp Circuit av h at Spfd
—Raymond G clk G&BMfgCo h 85 Fairview av

NORTON'S Detective Agency
Licensed and Bonded, Commonwealth of Massachusetts. 17 Years International Experience. A. J. NORTON, General Manager, formerly Asst. Supt. Pinkerton's Nat'l Det. Agency. Mgr. Wm. J. Burns Int. Det. Agency. Telephone Walnut 3598
532 WORTHINGTON BUILDING SPRINGFIELD, MASS.

CHARLES HALL, Inc. Hotel and Restaurant Supplies in China, Glass, and Silver

Leavenworth Anna M wid Ernest B tchr High School res 309 Westfield Mitt
Leblanc Claude draftsman res 15 Ottawa N Agawam
—Dosithe P carp h 15 Ottawa N Agawam
—Mary wid Antonio res 43 High N Agawam
Leblond Joseph emp B&A res 98 New Bridge
LeCircle and Lafayette Clubs 58 Bridge
Le Clere Adolph A rem to Spfd
Le Cours Achille emp SPCo h 106 High N Agawam
Ledger Albert V salesman h Birnie av
Le Doux Alexander h 343 Westfield Mitt
—Alice R clk G&BMfgCo res 343 Westfield Mitt
—Ernest A res 343 Westfield Mitt
—John A rem to Taftville Ct
—Leona S clk G&BMfgCo res 343 Westfield Mitt
—Maude H clk G&BMfgCo res 343 Westfield Mitt
Ledoux Arthur N engineer B&A h 14 Moseley av
—George mach h off Labelle
—George J polisher h 47 New Bridge
—Raymond G printer res 47 New Bridge
—Wilfrid res 608 Westfield Mitt
Le Duc A Albert emp G&BMfgCo h Poplar av
Leduc Walter emp B&A h 84 Hill
Le Duke Lena B nurse 224 Walnut N Agawam res do
Lee Anna emp H Wall Paper Co res 15 Church
—Bessie V clk B&A shops res 15 Church
—Caroline G H clkFMWestBoxCo 121 Lowell h at Spfd
—Frank H emp SPCo h 62 High
—Miriam W Mrs h 1327 Westfield
—Wilbur C emp USA h Suffield n Main Agawam
Leech Lester N engineer B&A h 44 Church
Lefeave Charles W fireman Combination No 3 res 51 Union
Le Grand William rem to Spfd
Lehr Charles A clk h 35 Worcester
Leighton Janet rem to Spfd
—Jessie tchr res 10 Riverdale
—Leon rem to Vermont
Leigner John emp AmBMCorp h 6 Bramble av
Leitch Margaret res 34 Russell
—William F polisher h 6 Fox
Lemothe Hilaire cigarmkr h 25 Belle av
Lenkowski Felix far h Piper
Lenois Charles B painter h 18 School
—Edward emp B&A h 18 Merrick
Lenville Arthur A brakeman B&A h 57 Belle av
—Dolphis carp res 44 School
—Wilfred J printer res 57 Belle av
—Wilfred P barber 246 Main h 57 Belle av
Leonard Edwin market gardener 14 Elm h 136 Garden
—Elnora emp USEnvCo res 60 York
—Florence N steno SPCo res 478 Rogers av
—Harry P far h 478 Rogers av
—John horse trainer h 60 York
—Margaret J Mrs res 42 Main
—Minnie C compositor h 14 Elm circle
—M Nellie h 14 Elm
—William S h 113 Ohio av
Leopold Anna steno res 147 Baldwin
—Charles E res 147 Baldwin
—Mary wid Paul h 147 Baldwin
—Paul emp NEWCo res 147 Baldwin
Lerche Gustave clk 256 Main h at Spfd
Leroux Ernest h 97 Moore N Agawam
Lerza Santo lab B&A h 188 Ashley Mitt
Lesiege Charles lab h 23 First Mitt
—Jerry emp APCo h 6 First Mitt
—Oscar mech res 23 First Mitt
Leske Anna F housekpr 2035 Riverdale
—Freda res 2035 Riverdale
—Paul emp Westfield Water Works h 2035 Riverdale
—Waldemar steamfitter res 2035 Riverdale
Lester George clk res 54 Oleander
Letellier Alexander D expressman res 95 Bridge N Agawam
—Evariste A emp G&BMfgCo h Worthy av Mitt

—Herminigilde h 23 Bridge N Agawam
—Rachel tel opr res 23 Bridge N Agawam
—Rose wid Walter J grocer 243 Maple N Agawam h do
—Urban photo engraver res 23 Bridge N Agawam
Letourneau Charles salesman Spfd h 346 Elm
—Edward G mech h 78 Hill
Levetre Mary res 31 Maple N Agawam
Lewis Adam lab res 68 Bridge
—Albert C foreman SCo h 96 Hampden Mitt
—Albert H color chemist h 172 Main
—Albin res 68 Bridge
—Daniel F watchman h 29 High Mitt
—Enos B civil engineer h 17 Wilder ter
—Grace T emp FMWBoxCo res 187 New Bridge
—Harold G emp FMWBoxCo res 187 New Bridge
—Harold G asst mgr WE&MfgCo h 136 Riverdale
—John F chauffeur res 61 Cayenne
—Joseph S boxmkr h 187 New Bridge
—Laura Mrs h 68 Bridge
—Mabel A res 96 Hampden Mitt
—Mary Belle wid John h 61 Cayenne
—Raymond D mach res 104 Walnut N Agawam
—Robert R millwright h 366 Westfield Mitt
—Willard emp FRCo res 95 New Bridge
Lewsure Evelina wid Patrick h 83 Union
—Walter clk G&BMfgCo res 83 Union
Leydon Edward F papermkr res 642 King's Highway Mitt
Leyford Ralph rem to Lee
Liberati Pietro lab h 145 Baldwin
—Pietro emp G&BMfgCo h 77 Silver Mitt
Liberty Leo res 34 Elmdale
Ligouri Antonio lab h 519 New Bridge
Linberg Axel res 435 New Bridge
Lincoln Frank A printer and real estate 302 Westfield Mitt h do
Lindahl Emil W foreman B&A shops h 39 Irving
Linke Fred R photo-engraver h Boise av
Litchfield Wilford J gift shop Spfd h 16 Elm circle
Little Frank H clk h 22 Hanover
—Joseph D condr B&A h 151 New Bridge
Littlejohn Thomas mach h 43 Second Mitt
Liucci Angelo lab h 353 Park
Livermore Charlotte E Mrs res 1635 Riverdale
—George printer res 32 Westfield
—Martha E artist res 1635 Riverdale
—Robert E tchr res 1635 Riverdale
—Walter C clk h 1635 Riverdale
Livingston Herbert Rev pastor Mittineague Congregational Church h 121 Hampden
Livingstone William foreman C B Wire Works h 47 Garden
—William Jr mech res 47 Garden
Lizotte Victor (West Springfield Chemical Co) 21 Barrett av h at Spfd
Locke Christina B tchr High School res 42 Bliss
Lodi Giuseppe baker h 1 Bettes av
Logan Alfred clk res 2067 Riverdale
Loiselle Joseph E carp h 66 Garden
—Napoleon E brakeman h 67 Belle av
Lolio Emilio emp G&BMfgCo h 54 Russell
Lombra Henry C bridge tender h 437 Union
—Joel H teamster h 558 Riverdale
Loncreni Francesco lab h 132 Norman
—Leo mason h 86 Ottawa N Agawam
—Rose res 86 Ottawa N Agawam
Long Robert boilermkr h 242 Cold Spring av
—Sidney lab h 41 Merrick
Longery Levi emp B&A shops h 79 George
Longo Frank h 62 Main
—John h 62 Moore N Agawam
Longtin Rosario E drug clk 78 Elm h 63 Worthen
Longueuil James M mach res 85 Woodmont
Lonsbury Eugene teamster res 3 Royce ct
Lonzo Edmund emp B&A res 444 New Bridge
Loomis Edward D emp G&BMfgCo h 71 Belle av
—Joseph S supt of parks h 137 King's Highway
—Julia M wid Harrison h 325 Riverdale
—William W physician 57 Main h do
Loopley Walter J salesman h 181 Pease av

"CERTIFIED" NATURAL ICE Look for the Yellow Wagon **Springfield Ice Co.** 47 DWIGHT ST. 195 ALDEN ST.

S. J. CORDNER CO., Inc. Telephone River 337 22 TAYLOR ST. OPEN DAY AND NIGHT Garage 425 ST. JAMES AVE.

Lord Benjamin student res Wayside av n Chicopee Bridge
—Bessie E wid Herbert J rem to Hartford Ct
—George J clk h 280 King's Highway Mitt
—Katharine housekpr 280 King's Highway Mitt
—Lawrence drop forger res Wayside av n Chicopee bridge
—Noble rem to Hartford Ct
—William emp DMCo h Wayside av n Chicopee bridge
Lorimer Janet C wid John res 254 Park
Loughman Isabel A wid George dry goods 204 Main h 264 do
—John J engineer B&A h 74 Riverdale
Lovotti Felice lab h 33 High N Agawam
—Pietro papermkr res 67 High N Agawam
Low Lewis L res 4 Healy Mitt
Lowell Eugene P elect h 260 Walnut N Agawam
Lowery James motorman h 39 S Boulevard Mitt
Lubold Frederick H emp SPCo h 780 Westfield
Lucardi Chester emp APCo h 9 Valley The Patch N Agawam
—Clothilda Mrs h 56 River N Agawam
—Giuseppe papermkr h 60 Highland av N Agawam
—Peter L papermkr res 60 Highland av N Agawam
Lucas Jennie M tchr res 314 Westfield Mitt
Luce Harold M welder G&BMfgCo h 170 Main
Lucia Alice L Mrs dressmaker 32 Moseley av h do
—Edith M clk res 32 Moseley av
Ludden A Clark clk G&BMfgCo h 317 Riverdale
—Richard V res 317 Riverdale
Ludington Martha wid David P h 59 Elm
Ludrick Otis emp B&A shops res 32 Meadow
Lukaz Alois baker h 229 New Bridge
Lunsford B Reed insp G&BMfgCo h 330 Elm
Lussier Leo J chauffeur h 21 Hill
—Philias rem to Spfd
Lutz Helen rem to Spfd
Luzvich William mech res 65 Day
Lyman Ona R emp AmRyExCo h 58 Woodmont
Lynch Cornelius E steno B&A res 184 Wayside av
—Cornelius F emp E Leonard h 184 Wayside av
—Fred D condr StRy res 214 Boulevard Mitt
—Henry teamster NatBiscuitCo res 214 Boulevard Mitt
—Irene res 184 Wayside av
—Mary wid Henry h 214 Boulevard Mitt
—Mary wid Patrick h 444 Westfield Mitt
—May emp APCo res 214 Boulevard Mitt
—Michael lab res 46 Main
—Michael J chauffeur h 1751 Riverdale
—Timothy fireman h 1016 Westfield
Lyon Frank E h 116 Silver Mitt
—Louis H salesman h 30 Park
Lyons Charles E district foreman NETel&TelCo h 264 Main
—Elizabeth M res 681 Westfield Mitt
—Jennie papermkr res 374 Westfield Mitt
—John A boxmkr h 324 Elm
—Martin J emp APCo res 681 Westfield Mitt
—Nellie M nurse Prospect c Birnie av res do
—Owen far h Prospect c Birnie av
—Thomas foreman h 170 Boulevard Mitt
—William H condr StRy h 20 West Mitt
—William J jeweler Spfd h 463 New Bridge
—William J policeman h 681 Westfield Mitt
—William J Jr policeman h 77 Boulevard Mitt
Lysaght Frank J steno res 25 Ohio av
—John J health agt and almoner 126 Park h 25 Ohio av

MACAUGHTON DAVID rem to Spfd
Macauley Robert H emp SPCo h 152 Hampden Mitt
MacCartney Fannie wid William S h 4 Chapin
—Romaine F res 4 Chapin
MacDonald Alexander emp SPCo res 126 Hampden Mitt
—Angus papermkr h 126 Hampden Mitt
—Donald A postmaster Mitt P O 108 Front Mitt res 61 Silver do

—George accountant res 61 Silver Mitt
—Michael J asst supt StRy h 322 Elm
—Norman A emp SCo h 1251 Westfield
—Raymond A bkkpr res 1251 Westfield
Mace Louise emp SpfdRepublican res 301 Westfield Mitt
—Roswell G physician 301 Westfield Mitt h do
Macek John rem to Chicopee
MacElliott Charles E res 39 Warren
—Mary wid Michael h 39 Warren
—Thomas C emp G&BMfgCo res 39 Warren
MacGillivray Albert J laundryman h 68 Kelso av
Mack Cornelius H dentist res 18 Day
—Jane E wid John P h 18 Day
—Katherine E clk res 18 Day
MacLean Malcolm fireman B&A h 33 Belle av
MacMoran Grace tchr res 72 King's Highway
MacMorris Charles E rem to Jefferson N Y
Macomber Anna rem to Allston
Madden David E emp G&BMfgCo res 140 Hampden Mitt
—H Eugene mech engineer h Federal n Main Agawam
—Lloyd com trav res 140 Hampden Mitt
—Lucy R wid Henry E h 10 Federal Agawam
—Margaret I h 46 New Bridge
—Mary E wid John L h 140 Hampden Mitt
Madsen Hans florist 403 New Bridge h 395 do
Maenzo Domenick dry goods 118 Bridge h do
—Giuseppe barber 116 Bridge h 23 Railroad
Magagnoli Arthur emp SPCo h 138 Front Mitt
Magee Charles trucking h 59 Day
—Harry C architect res 1344 Westfield
—James G com trav h 1344 Westfield
—Marshall T mgr Spfd h 11 Park av
Maglathlin Leon E salesman SPCo h at Spfd
Magnan Joseph C rem to Spfd
Magnani Antonio grocers and meat 202 Main h 76 York
Magoni Giovanni in USA res inq 26 Merrick
Maguire William J clk B&A h 466 Westfield Mitt
Maher Howard T printer Spfd Union res 292 Main
—Thomas S lumber dlr h 292 Main
Mahogany Edward C engineer FMWBCo 121 Lowell h at Spfd
Mahon Bernice C steno H R Huntting res Suffield Agawam
—Thomas H far h Suffield Agawam
Mahoney Anna J res 484 Westfield Mitt
—Delia emp 59 Elm res do
—Edward J clk res 15 Russell
—Eva steno res 484 Westfield Mitt
—Frances emp SPCo res 68 Hampden Mitt
—Frank res 79 Worcester
—Garrett rem to Westfield
—Harold F mech res 12 River N Agawam
—Howard hoseman res 79 Worcester
—James foreman SCo res 484 Westfield Mitt
—John mech res 79 Worcester
—John J real estate and broker h 484 Westfield Mitt
—Katharine res 79 Worcester
—Mae V tel opr res 79 Worcester
—Margaret emp SPCo h 484 Westfield Mitt
—Nellie J res 484 Westfield Mitt
—Nina cashier UELCo res 15 Russell
—Patrick emp APCo res 484 Westfield Mitt
—Thomas mgr cafe h 79 Worcester
Main Frederick W sales mgr WPCo h at Spfd
Mainske Carl emp G&BMfgCo h 22 Barrett av
Maio Carlo h 29 King N Agawam
—Vinanzio h 69 Walnut N Agawam
Maiuri Nazzareno emp B&A h Hillcrest av
Malaguti Alberto lab h 20 Globe
—Alfonso lab h 84 York
—Antonetta Mrs res 84 York
—Frederick lab res 84 York
—Marcella wid Luigi h 32 Globe
Mall August G meat cutter h 33 Ashley av
Malone Antonio lab h 19 Chapin

CHILDS, Incorporated
273-279 HIGH STREET, - HOLYOKE
SHOES and HOSIERY
of Quality and Fashion

Court Square Store
POOLE STORES
BOYS' CLOTHING AND SHOES
Bridge Street Store

—Esther Mrs asst cost clk Smith-Spfd Body Corp Circuit av h at Chicopee
—George J foreman G&BMfgCo h 82 Day
Maloni Antonio emp B&A res 74 Sprague
—Emidio emp B&A h 74 Sprague
Manaritti Giuseppe emp B&A h 40 Sprague
Mancini Antonio lab h 26 Russell
Mandirola Giovanni mach h The Patch N Agawam
Mandorla Giovanni emp SPCo h 16 King N Agawam
Mandrioli Orfeo barber and pocket billiards 15 King N Agawam h do
Manferdini Isidore lab h 12 Bettes av
—John lab res 12 Bettes av
Manfredo John cook h 13 Baldwin
Mann Edward C h 402 Union
—James A h 14 Talcott av
Manning Paul dentist res 22 Primrose
Mansfield Harry lab h 270 Elm
Mara Mary E Mrs hairdresser h 68 Fairview av
Maratea Antonio barber 481 Westfield Mitt h at Spfd
Marcheselli Adolfo emp Henry J Perkins h 71 Norman
Marengo Peter A h 65 Elmdale
Margoles Daniel peddler h 44 Sprague
—Louis emp AmRyExCo res 44 Sprague
—Philip res 44 Sprague
Mari Alfredo chef h 103 Bosworth
Marinaro Francesco S h 31 Garden
Marini Carlo tailor h 636 New Bridge
Marino Michael cement finisher h 24 Windsor
Marinus Elsie steno res 316 Main
—Thomas J draftsman G&BMfgCo h 316 Main
—Thomas J Jr clk G&BMfgCo h 55 Irving
Maris Alfred carp res 1754 Westfield
—Augustus emp B&A h 1754 Westfield
Markowicz Carol far h Morgan rd n Birnie av
—Mary housekpr Morgan rd n Birnie av
Marland William H treas Valley Bronze Co r 31 Maple N Agawam h at Spfd
Marotte Edward (E Marotte & Son) 53 Belle av h do
—Edward Jr (E Marotte & Son) 53 Belle av res do
MAROTTE E & SON
Edward and Edward Marotte Jr props West Side Coal and Wood 53 Belle av—See p 1257
—Ernest asst supt J Hancock Ins Co h 59 Bridge
—Fred J policeman h 44 Maple ter Mitt
—Horace tiremkr h 59 Bridge
—William res 59 Bridge
Marr Joseph rem to Spfd
Marra Owen J h 9 Railroad
Marsan Mary wid Joseph res 29 Van Horn
Marsh Frank L carp h 3 Hill st av
—James H clk B&A h 84 Fairview av
—John M clk B&A res 231 Union
—William H trainman B&M h 231 Union
Marshall Leonard L salesman res 374 Westfield Mitt
Marston May L Mrs res 20 Moseley av
—Warren C toolmkr res 65 S Boulevard Mitt
Martel George H cooper res Amostown rd
—Severe cooper h Amostown rd
Martelli John emp G&BMfgCo h Grandview av
Martin Arthur E baker h 74 Hill
—Charles F assembler h 22 Maple ter Mitt
—Charles H mfr Spfd h 52 Morgan rd
—Edward G painter res 21 Worcester
—Gilbert emp G&BMfgCo h 21 Worcester
—John emp G&BMfgCo h 56 Norman
—John J engineer B&A h 52 Fairview av
—Luella steno res 21 Worcester
—Mary P clk G&BMfgCo res 71 Hill
—William emp SPCo res 374 Westfield Mitt
Martinelli Antonio h 49 Lowell
—Benjamin mach res Sibley av
—Richard asst supt Package Mach Co h Sibley av
Martone Carmela Mrs res 26 Merrick
—Pasquale G emp G&BMfgCo h 42 Merrick
Martyny Annie wid Joseph h 31 Worthen
—Charles toolmkr res 31 Worthen

—Joseph clk APCo h 497 New Bridge
—Louis emp SPCo h 102 Hampden Mitt
—William C clk h 140 Springfield N Agawam
Maschin Antonia wid Vincent h 7 Railroad
—Mary cigarmkr res 7 Railroad
Mashin Mary wid Wentzel J res 204 New Bridge
Massa Giovanni h 17 Valley The Patch N Agawam
—Giuseppina Mrs res 17 Valley The Patch N Agawam
Massey Alonzo W emp Standard Oil Co of N Y h 21 Silver Mitt
Massi August res 41 Exposition av
—Joseph h 41 Exposition av
—Lena res 41 Exposition av
Masterson Clyde W emp G&BMfgCo h 72 Church
—Marvin F foreman G&BMfgCo h 347 Main
Mastroianni Domenico lab h 45 Sprague
—Mary wid Pasquale h 69 George
—Peter prop Miller Taxi Co h 55 George
—Raffaele lab h Bonair av
Matchett Richard emp G&BMfgCo h 112 Garden
Mather Cotton A motorman h 45 Field
—Frederick G ice dealer 300 Elm h do
Matheson Charles A h 71 Elm
Mathews Charles E mech h 23 Fairview av
—Esther E wid Albert G h 69 Day
—William R clk h 40 Field
Mattarasso Giuseppe lab h 19 Chapin
Matteoli Maria Mrs restaurant 4 First Mitt h 81 Maple do
Matthews Joseph F motorman h 23 Irving
Mattioli Giuseppe lab h 81 Maple Mitt
Mattison Charles D rem to Spfd
Mattoon Charles clk 110 Main h at Spfd
—Frank C emp B&A h 61 Fairview av
—Milford C emp B&A h 399 Union
—Samuel T engineer B&A h 119 High Mitt
—Ward F patternmkr B&A res 61 Fairview av
Mauro Salvatore shoemaker 6 S Boulevard Mitt h 5 Prospect do
Maxstadt John J emp B&A shops res R R Y M C A
Maxwell Ernest J clk h 47 Boulevard Mitt
—George E city messenger Spfd h 124 Boulevard Mitt
—George E Jr bkkpr SPCo res 124 Boulevard Mitt
—Gladys E student res Federal Agawam
—Hiram C chauffeur h Federal Agawam
—Nina M bkkpr Spfd res Federal Agawam
—Weyman E student res Federal Agawam
May Frances V steno Mass Mutual Life Ins Co res 41 High Mitt
—Thomas emp SCo h 41 High Mitt
—William E painter h 341 Elm
—William J motorman h 360 Westfield Mitt
Maybury Georgiana res 5 Hampden Mitt
—James W F h 5 Hampden Mitt
—Katherine E tchr res 5 Hampden Mitt
—Mary J steno General Fibre Box Co Palmer n Circuit av res 5 Hampden Mitt
Mayforth Dewey G h 400 Westfield Mitt
Mayko Charles mach h Queen av c King's Highway
Maynard Alexander J emp B&A shops h 131 Union
—Arthur P teamster h 63 Union
—Florence Mrs res Pease av off Amostown rd
—Willis E with Maynard Rubber Corp Spfd h 10 Springfield N Agawam
—William fireman B&A res 109 Ashley Mitt
Mayo Venanzio grocer 1467 Westfield Tatham h 69 Walnut Mitt
Mayowski Wladyslaw butcher h 26 Barrett av
Mays Richard clk h 131 New Bridge
Mazars Charles far res Amostown rd
—Frank far h Amostown rd
—John res Amostown rd
McAdam Carl switchman h 54 Kelso av
—Wilbur C chauffeur res 54 Kelso av
McAllister Amy E clk SPCo res 31 Ames av Mitt
—Lillie L wid James h 31 Ames av Mitt
McBride Mary E steno Spfd res 16 Colton av
—Sylvester J electrical contractor 206 Main h 16 Colton av

BONDS **WILLIAM C. SIMONS, Incorporated**
ESTABLISHED 1886
Springfield - - Massachusetts

AND
OPPENHEIMER FIELD INSURANCE
289 MAIN STREET
Walnut 2830
Policies of Every Kind In All the Best Companies

McCall May A rem to Spfd
McCann Annie wid Daniel J h 32 S Boulevard Mitt
—Edward h 229 Ashley Mitt
—Mary G bkkpr res 32 S Boulevard Mitt
—Willard J trainman B&A res 32 S Boulevard Mitt
McCarthy Anna A steno res 577 Westfield Mitt
—Annie (M McCarthy & Co) 442 Westfield Mitt res 440 do
—Catherine bkkpr res 81 Bosworth
—Charles policeman h 399 Park
—Charles J steamfitter h 599 Westfield Mitt
—Charles J rem to Spfd
—Christine M tchr High School res 145 Park av
—Daniel F h 134 New Bridge
—Edward F papermkr h 15 Ames av Mitt
—Eugene emp StRy h 577 Westfield Mitt
—Eugene W emp B&A h 67 Maple ter Mitt
—Frank S hoseman res 10 Pine Mitt
—George J student h 61 Hill
—Helen M wid Daniel F Jr h 95 New Bridge
—James lab h 328 King's Highway Mitt
—James F h 145 Park av
—John res 81 Bosworth
—John F emp B&A h 82 Day
—Joseph F mech G&BMfgCo res 82 Day
—Julia wid David M h 10 Pine Mitt
—Kate J res 599 Westfield Mitt
—Katharine rem to Spfd
—Lulu A res 10 Pine Mitt
—Mabel F res 577 Westfield Mitt
—Margaret T (M McCarthy & Co) 442 Westfield Mitt res 440 do
—Mary wid John h 81 Bosworth
—Mary A emp SPCo res 599 Westfield Mitt
—Mary A emp APCo res 577 Westfield Mitt
—Mary A housekpr 134 New Bridge
—Mary E res 10 Pine Mitt
—M & Co (Margaret T and Annie McCarthy) groceries 442 Westfield Mitt
—Michael J driver h 54 E School
—Nellie emp WPCo res 328 King's Highway Mitt
—Nora wid Patrick h 20 Boulevard pl Mitt
—Patrick L florist res 577 Westfield Mitt
—Rita tchr res 145 Park av
—Rose C steno Spfd res 577 Westfield Mitt
—Walter H lawyer res 145 Park av
—William D storekpr G&BMfgCo res 20 Boulevard pl Mitt
McChesney Edmund L letter carrier and mgr McChesney Harmony Orchestra 108 Garden h do
—Harmony Orchestra Edmund L McChesney mgr 108 Garden
—Hattie B Mrs nurse 108 Garden res do
McClaflin Edson E engineer res Sibley av
—Lucena wid Nolton H h Sibley av
—Moody h Sibley av
McClemon Thomas rem to Agawam
McClintock Edward H architect Spfd h Westfield n Town line
McCombe John rem to Spfd
McCormick John F rem to Feeding Hills
McCrea Albert L clk G&BMfgCo res 242 Riverdale
—Hazel tel opr res 242 Riverdale
—Margaret wid George F h 242 Riverdale
—Myrtle tel opr res 242 Riverdale
McCulloch John mach h 125 S Boulevard Mitt
McDonald Daniel carp res 64 Bridge
McDonnell John T condr B&A h 56 Fairview av
—Marie K clk res 56 Fairview av
McDougall Florence Mrs res 27 Worthen
McEachern John foreman G&BMfgCo res R R Y M C A
McElliott Mary C wid Michael h 39 Warren
—Thomas C toolmkr res 39 Warren
McElwain Harriett A h 1798 Riverdale
—Oliver D h 1844 Riverdale
—R Franklin paper mfr res 1798 Riverdale
McFadden Fabian clk 135 Main res 20 Colton av
McFarland Donald metalwkr res 43 Second Mitt
—James metalwkr res 43 Second Mitt
McGarry Thomas H emp B&A shops h 5 Bacon av

McGee James res 36 Mulberry
McGill Henry J rem to Chicopee
McGilpin William A asst sales promotion mgr SPCo h 22 West
McGowan Mary wid Peter res 66 Elmdale
McGrady Frank rem to Spfd
McGrath John E lab res 23 Cass av Mitt
—Margaret A h 23 Cass av Mitt
—Thomas J auto body trimmer res 23 Cass av Mitt
—Thomas J mach B&A h 16 Shepard Mitt
McGraw Thomas B&A res 21 Meadow
McGrevy Frank emp AmRyExCo h r 303 Main
McGurk Frank A foreman Spfd h 15 Woodmont
McHugh James rem to Great Barrington
—M J rem to Great Barrington
McIntire Alberta H wid Charles E h 78 Rogers av
—Walter D mech engineer h 108 Wistaria
McIver Annie C bkkpr res 17 Healy Mitt
—Donald S emp SCo h 17 Healy Mitt
—Duncan O J clk Spfd res 17 Healy Mitt
—Katherine M clk res 17 Healy Mitt
McIvor Helen rem to Spfd
McKay Daniel E emp B&A h 25 Cook
McKee Anna R bkkpr RRYMCA res 73 Spring
—Samuel C emp B&A h 42 School
—William A emp B&A shops res R R Y M C A
—William H brakeman h 85 George
McKeevers George H motorman h 21 Belle av
McKenna Daniel J rem to Spfd
—Joseph P brakeman B&A h 149 New Bridge
—William Jr janitor res R R Y M C A
McKinney Robert F painter h 52 George
McKnight Sophia H Mrs h 10 Federal Agawam
McKown Lenella B tchr High School res 359 Main
McLane Allen mach h 34 Globe
McLaughlin Abbie emp 417 Main res do
—Bernard J rem to Kingston N Y
—George E emp SCo res 66 Bridge N Agawam
—Joanna M wid John res 50 Elmdale
—John J painter h 66 Bridge N Agawam
—John J Jr condr SpfdStRy res 66 Bridge N Agawam
—Patrick W physician 58 Second Mitt h do
McLeod Albert A motorman h 298 Park
—Alexander James steamfitter h 50 Elmwood av
—John R mach res 54 King's Highway
—Mary wid Malcolm h 54 King's Highway
—Norman W rem to Spfd
McMahon Harold T insp FRCo h 17 Van Horn
McManamy Joseph C emp G&BMfgCo h Plateau circle Mitt
McManus Frederick S rem to Spfd
McMaster Clifford B trainman NYNH&H h 61 Bliss
McNabb Joseph tile setter h 13 Baldwin
McNall Robert H pres Gilbert & Barker Mfg Co ft Church h at Spfd
McNally Arthur J hoseman Combination No 2 h 128 Bridge
McNamara Ellen wid Patrick h 82 Worcester
—Thomas S pressman h 286 Elm
—Timothy W mach res 82 Worcester
McNaughton Carrie W Mrs res 110 Ohio av
—Emma Mrs wid James res 40 Elm av Mitt
—James B sales mgr Spfd h 110 Ohio av
McPhail Adam S emp B&A shops h 84 Spring
McTaggart William H h 43 Union
Meacham Gertrude clk res 25 Day
Mead Alice steno res 21 Pleasant Mitt
—George H clk res 416 Main
—James A clk res 416 Main
—James W engineer B&A h 416 Main
—Lillian H cashier Spfd res 100 Van Horn
—Lillian M Mrs res 100 Van Horn
—Nellie M clk res 416 Main
Meade Joseph W pres W G Meade & Son Inc 40 Hemlock Mitt res do
—Pauline C steno res 40 Hemlock Mitt
—W G & Son Inc boiler setting 40 Hemlock Mitt
—William G treas W G Meade & Son Inc 40 Hemlock Mitt h do

Athey Metal Weather Strips
Fox & Cushing
293 Bridge St.
Springfield, Mass.

CHARLES HALL, Inc. Gas and Electric Fixture Contractors—Write for Estimates

—Winifred F clk G&BMfgCo res 40 Hemlock Mitt
Meaney James J rem to Spfd
Meanor Sadie L res 205 Main
—Solomon engineer B&A h 205 Main
Meffen Andrew J B emp B&A h 320 Park
—Elizabeth res 28 Hanover
—James T clk res 28 Hanover
—John mach h 28 Hanover
—John J h 171 Main
Meinke Fred production mgr Rauch & Lang Inc h 34 Nelson
Melaney Raymond J mach h 36 Mulberry
Melber Frank toolmkr h 14 Elmdale
Melburn Sydney chauffeur h 23 Hanover
Melcher Anna wid John h 42 E School
Meletti Frank emp B&A h 45 Belle av
Melia Stephen P emp G&BMfgCo res 236 Main
Mellen Edward B emp AmBMCorp h 68 Irving
—Frederick B engineer B&A h 68 Irving
—Roy C carp h 64 Woodmont
Mellone Gaetano lab h 4 Willard av
Mellor Ruth res 2001 Riverdale
—Thomas com trav h 2001 Riverdale
Menard August P lab h 142 Front Mitt
—Clement lab res 64 Mulberry
—Concord J B toolmkr h 54 High N Agawam
—David A lab h Spring Mitt
—Eva J wid Joseph W h 108 Rogers av
—Felix J emp WPCo res 3 King N Agawam
—Frank lab h 19 King N Agawam
—Frank J lab res 3 King N Agawam
—Henry J emp SPCo res 3 King N Agawam
—Isaac emp APCo res 19 Cooley av N Agawam
—Louis J emp WPCo res 3 King N Agawam
—Mary wid James h 64 Mulberry
—Raymond J chauffeur res 64 Mulberry
—Wilfred J expressman res 58 Mulberry
—William J presser res 64 Mulberry
Mendon Dorothy F res 24 Worthy av Mitt
—Granville A rem to Spfd
—Harold G photo engraver h 24 Worthy av Mitt
Mendum Harry W supt A Paper Co No 2 Front Mitt h 104 Riverdale
Mercier George foreman B&A h 374 Baldwin
—Joseph blacksmith 248 New Bridge res inq do
Meredith Louis D engineer h Morgan rd bey Piper
Merino Angelo h 46 Norman
Merkel Emma wid Daniel res 128 Nelson
—Howard auditor G&BMfgCo h 128 Nelson
Merlo Giuseppe lab res 39 Highland av N Agawam
Meron Hulbert E rem to Worthington
—Jennie Mrs h 257 Main
—Lillian M res 257 Main
—Scott E emp Smith-Spfd Body Corp res 40 Burford av
Merrice Joseph blksmith res 177 Union
Merrick Candy Co (Joseph L and John L Annino) confectionery 102 Main
—Elizabeth J h 24 Church
—Hotel P J Keefe prop 64 Bridge
Merrigan William J h 94 Chestnut Mitt
Merrill Frank C engineer B&A h 110 Hillside av Mitt
Merritt Francis L clk h 71 Worcester
Messenger Elmer B baggage master Mitt depot h 22 Eldridge av
—Philip J foreman B&A shops h 30 Cottage
—Willard J chauffeur h 763 New Bridge
Messier Amos A emp B&A h 39 Maple Mitt
Metzler Harvey W rem to New York City
Metka John res Charles av
Meyer Theodore F h 182 Riverdale
Mezzanotti Rudolph emp SCo h 14 First Mitt
Michalek Edward J plumber h 41 Irving
—Emil W plumber 59 Hanover h do
—Frank J emp BSThreadWks res 42 Chapin
—Frederick E emp G&BMfgCo res 41 Irving
—Joseph F shipper USEnvCo h 41 Irving
—Lorenz rem to Spfd
—Magadalena Mrs h 42 Chapin
Michaud F Horace h 315 Park
Michnovicz William emp B&A h 51 Russell
Michonet John emp B&A h 82 Union
Mickle Esther B steno APCo Front Mitt h at Westfield
Middlebrook Walter L mach h 8 Sylvan
Migliozzi Giuseppe emp B&A h 63 Sprague
Mika Antoine butcher res 33 Bridge
—Frank tailor h 33 Bridge
Miklasowski Stanislaw lab h 8 Mulberry
Milanesi Aquilio emp APCo h 21 Valley The Patch N Agawam
—Enrico emp APCo h 33 High N Agawam
—Filomena wid Giovanni res 33 High N Agawam
Mildorf Mary tobacco sorter res 44 Globe
Miles George chauffeur h 182 Boulevard Mitt
Millard Emma F wid Leonard S h 58 Worthen
—Ralph P emp USA res 58 Worthen
—Raymond O emp B&A res 58 Worthen
Miller Adin T brakeman h North N Agawam
—Alfred E elect engineer h 69 Field
—Bertice M brakeman h 65 Day
—Carroll emp Dexter Bakery h North N Agawam
—Charles R condr StRy h 20 Oleander
—Elbridge rem to Waterbury Vt
—Eva wid Fred emp SPCo res 104 Boulevard Mitt
—Homer B res 872 Westfield
—Ida E res 142 Elm
—James F rem to Spfd
—James S res Suffield Agawam
—Martin fireman h 29 Bliss
—Ralph L printer res 29 Meadow
—Taxi Service Stephen A Cloonan prop taxi service 57 George
—William rem to Spfd
Millett Thomas J condr B&A h 23 Hanover
Millon Edward rem to Connecticut
—Maxe rem to Connecticut
—William rem to Connecticut
Mills John W res 48 School
Milne A Mae Mrs rem to Boston
Milnes Alfred J printer res 76 Bliss
—George A h 76 Bliss
—George L clk res 76 Bliss
—Ursula F steno G&BMfgCo res 76 Bliss
Milsop Winifred proof reader res 238 Norman
Miner Alice M clk res 69 Hanover
—Irving L mach res 69 Hanover
—Martin R emp ABMCo h 50 Church
—Phebe J Mrs h 69 Hanover
Minette John J asst gen foreman B&A ft of Church h at Spfd
Minkler John B millwright h 77 S Boulevard Mitt
—Ralph A emp B&A h 41 Summit Mitt
Mirolli Antonio res 66 Union
Mirto Francesco lab B&A h 21 Irving
Misek John lab h Morgan rd
Mitchell Charles far res Federal Agawam
—Edward emp SGPCo h 51 Russell
—Elsa steno res 527 New Bridge
—Grace W res 10 Springfield N Agawam
—Herbert brakeman B&A h 590 New Bridge
—Joseph S mach B&A h 64 Hill
—Ray W h 400 Westfield Mitt
—William H photographer and musician h 527 New Bridge
MITTINEAGUE COAL CO Wallace A Jones mgr coal dealers and heavy trucking Bridge opp depot Mitt—See p 1257
—Congregational Church Second c Church Mitt
—M E Church Pleasant c High Mitt
—Post Office 108 Front Mitt
MITTINEAGUE YOUNG MEN'S CHRISTIAN ASSOCIATION Arthur G Jeffrey gen sec rooms baths bowling and gymnasium 7 Church c Summit Mitt—See p 1260
Mogue John F rem to Spfd
Monahan Charles E switchman h 73 Fairview av
—Frances M clk res 73 Fairview av
Monat Frank Jr clk res 72 Riverdale
Monroe Alice wid John E res 24 Elmdale

Springfield Ice Co. "CERTIFIED" Natural Ice
47 DWIGHT ST. 195 ALDEN ST. PROMPT, EFFICIENT SERVICE
Tel. River 4184

S. J. CORDNER CO., Inc. **Oils, Gasoline and Grease**
22 TAYLOR ST. 425 ST. JAMES AVE.

—Elmer E h 24 Elmdale
Montagna Adelina wid Carlo res 11 Highland av N Agawam
—Angelo emp APCo h 29 Highland av N Agawam
—Angelo G rem to Spfd
—Diego emp APCo res 15 Highland av N Agawam
—Giovanni emp APCo h 43 Highland av N Agawam
—Joseph emp APCo h 15 Highland av N Agawam
—Pasquale lab h 31 Front Mitt
—Paul emp SPCo h 110 Moore N Agawam
—Pietro emp APCo h 11 Highland av N Agawam
—Rose res 15 Highland av N Agawam
Montague George E engineer h 29 York
Montmeny Joseph emp SGPCo h 76 Irving
Moodix Lynne A clk res 51 Hampden Mitt
—Patience W res 51 Hampden Mitt
Moody Chester rem to Waterbury Vt
Moon Frank S carp h 21 River N Agawam
—Frank H emp G&BMfgCo h 9 Burford av
Moore Anderson lab h 23 Merrick
—Dana S far h Sikes av
—Edith G clk Spfd res 174 Ohio av
—Frank carp h 174 Ohio av
—Henry E window dresser h 20 Warren
—James J brakeman B&A h 444 Westfield Mitt
—Josephine R wid Robert E h 61 High Mitt
—Oliver P emp TFP&ECo off Maple N Agawam h at Feeding Hills
Moorehead William E emp B&A res 5 Springfield N Agawam
Moorhouse Frank W emp B&M h 812 Westfield
Moors Albert L lab h 57 Eldridge av
—George S emp 972 Riverdale res 926 do
—Myron A freight checker Mitt depot res 57 Eldridge av
Morales Joseph h 57 Angeline Mitt
Moran Guy E garage mgr Spfd h 100 Van Horn
—Mark F brakeman res R R Y M C A
Morando Santo bricklayer h 9 Exposition ter
Moreau Andrew mach h 718 New Bridge
—Arthur C emp G&BMfgCo res 258 Ashley av
—Irene emp NEWCo res 718 New Bridge
Moren Frank cigarmkr h 769 New Bridge
Morgan Clifford M elect engineer res 52 Park
—Edward clk 94 Front Mitt h 77 Hampden do
—George J condr B&A h 70 Irving
—James A ironwkr res 1535 Westfield
—James E condr B&A h 112 New Bridge
—Walter R clk B&A h 31 Field
Morganstern Charles L trainman h 18 Hale av
—Henry in USA res inq 18 Hale av
—Louis W trainman B&A h 161 New Bridge
—Ruby laundress res 18 Hale av
—Venabe res 18 Hale av
Mori Andrew J lab h Morgan rd
Moriarty Edward G mach res 12 Primrose
—Ellen A Mrs res 12 Primrose
—James P mach res 12 Primrose
—John h 12 Primrose
—John S res 12 Primrose
—Josephine nurse res 12 Primrose
—Kathryn C emp AmWPCo res 98 Bridge N Agawam
—Margaret A h 98 Bridge N Agawam
—Mary wid Timothy res 104 Lowell
—Maurice J insp h 39 Hill
—Michael W mach res 12 Primrose
—Nellie A res 12 Primrose
—Thomas C lab h 91 Union
—Thomas F emp B&A h 48 Baldwin
Morin Augustin lab h 81 High N Agawam
—Augustin Jr emp APCo res 81 High N Agawam
—Charles rem to Spfd
—Felix H emp B&A h 8 Elmdale
—Frank V tailor h 18 Chapin
—Fred papermkr h 5 Church N Agawam
—John mech res 4 Elmdale
—Zoe wid George h 4 Elmdale
Morley Edith dressmaker 31 Hanover res do
—Fred E milk dealer 114 Maple N Agawam h do
—James H auto school Spfd h 31 Hanover

—Kenneth I driver res 114 Maple N Agawam
—Robert W confectionery mfr 159 Maple N Agawam h 186 do
Morrill Julius A undertaker 323 Main h do
—N Wilson emp G&BMfgCo h 63 Larone av
Morris Charles N emp G&BMfgCo h 236 Main
—George mach B&A h 30 Elmdale
—George W h 163 Springfield N Agawam
—Harold emp Holyoke h Althea
—Herbert A engineer B&A h 45 Lathrop
—Isabelle wid George W h 165 Springfield N Agawam
Morrison Murdo D papermkr h 42 Hampden Mitt
—William clk h 30 Day
Morrissey Jeremiah emp StRy h 1540 Westfield
—Jeremiah F emp G&BMfgCo res 1540 Westfield
—Timothy fireman res R R Y M C A
—Timothy W fireman B&A res 1540 Westfield
—William H assembler h 422 Baldwin
Morse Edward G h 44 Russell
—Edward H h 51 Union
—Harold M elect h 6 Sylvan
—Harry T res 51 Union
—Thomas E egg candler h 61 Hill
—William M res 51 Union
Morton Antoinette wid James res 780 Westfield
—Ralph F clk G&BMfgCo h 60 Lathrop
Moseley Arthur H far h 174 King's Highway
—Huldah wid John O h 24 Moseley av
—John Jr res 24 Moseley av
—Mary E res 174 King's Highway
Moses Horace A pres Strathmore Paper Co Mitt and pres West Spfd Trust Co 44 Elm h at Spfd
—Marjorie registrar Visiting Nurse Assn Spfd res 64 Riverdale
Mosher Amos expressman 169 New Bridge h do
—Arthur W real estate 210 Elm h do
—Clarence A condr StRy res 44 School
—Clarence C salesman h 44 School
—Eula teacher music 44 School res do
—Myrtle H clk Spfd res 449 New Bridge
—Peter res 112 Elm
—Walter S pressman h 10 Elm circle
—William A pressman h 1617 Riverdale
—William F ironwkr h 449 New Bridge
Mossey Alfred J carriage painter Wayside av n Riverdale h 35 do
Motherway John J brakeman h 21 Colton av
Mottle Charles rem to Kansas
—Joseph h 69 Bridge
—Joseph William mech B&A h 20 E School
—Mildred M steno res 69 Bridge
—William musician res 69 Bridge
Moulton Helen tchr res 78 Rogers av
Moushure Augustine G rem to Athol
Moxham Herbert J emp B&M h 53 Worthen
Moyer Marvin J emp NYNH&H h Worthy av Mitt
Mt Calvary Baptist Church (colored) 33 School
Mudge Ernest K rem to California
Muir Ruth clk res 292 Main
Mulcahy Catherine A res off Prospect
—Joseph T steamfitter h 1972 Riverdale
—Mary E wid Morris h Piper off Birnie av
—Patrick J chauffeur res Piper off Birnie av
—Raymond dentist res Piper off Birnie av
—Thomas J far h Prospect
—William E res Piper off Birnie av
Mullarkey Charles L emp Sinclair Refining Co h 527 New Bridge
Mulligan Elizabeth A wid Joseph h 53 Boulevard Mitt
—Henry emp G&BMfgCo res 53 Boulevard Mitt
Mulroney Dennis F emp G&BMfgCo h 405 Union
Mumblo Lila A rem to Michigan
Mumford Gilbert H engineer B&A h 50 Eldridge av
Mundy Nellie Mrs h 132 Bridge
Munro Albert L rem to New York
Murphy Ambrose A condr StRy res 48 Maple ter Mitt
—Bernard emp Spfd Daily News res 18 Hillside av Mitt

CHILDS, Incorporated
273-279 HIGH STREET, - HOLYOKE

The Shoe Store that Fits You When Others Fail

Court Square Store
POOLE STORES
MEN'S SUITS AND FURNISHINGS
Bridge Street Store

—Catherine res 119 Maple N Agawam
—Cora I res 56 River N Agawam
—Daniel J emp G&BMfgCo res 38 Pine Mitt
—Eleanor A priv sec SCo Front Mitt h at Spfd
—Francis V res 48 Maple ter Mitt
—Frank C h 55 Hanover
—Harold T supt Eastern States Exposition Grounds h 815 New Bridge
—Irene res 18 Hillside av Mitt
—James B engineer B&A h 47 Hill
—Jeremiah J asst dispatcher B&A res 18 Hillside av Mitt
—J Gordon clk G&BMfgCo res 18 Hillside av Mitt
—John woodwkr h 39 Baldwin
—John E motorman h 21 Primrose
—John F emp B&A res 41 Norman
—John H emp G&BMfgCo res R R Y M C A
—John J wool finisher h 48 Maple ter Mitt
—John J h 779 New Bridge
—John J grocer 48 Baldwin h do
—John P mech res 48 Maple ter Mitt
—Joseph W gen foreman B&A shops ft of Church h at Spfd
—Mamie res 41 Norman
—Margaret wid Edward h 119 Maple N Agawam
—Mary emp 417 Main res do
—Mary L h 76 Bridge N Agawam
—Michael lab h 41 Norman
—Michael H emp B&A h 76 Russell
—Patrick h off Whitney av
—Patrick J mach B&A shops h 18 Hillside av Mitt
—Patrick J emp B&A h 68 George
—Stephen res 48 Baldwin
—Thomas P mach h 18 Hillside av Mitt
—Timothy F carp h Labelle
—William H emp WPCo h 30 Chestnut Mitt
Murray Angus emp SPCo res Y M C A Mitt
—Jerry J emp G&BMfgCo res R R Y M C A
—John T steamfitter h 88 Chestnut Mitt
—Joseph M elect B&A shops h 17 Day
—Milton rem to Dalton
Muscara Giovanni lab h 29 Merrick
—Giuseppe lab h 93 Union
Muscuolo Giuseppe lab h 34 Sprague
Muselli Adolfo rem to Italy
—Alessandro rem to Italy
—Antonio rem to Italy
Mutti Eugenio emp G&BMfgCo res 76 Ottawa N Agawam

NADEAU DOLORE truckman h 5 Moore The Patch N Agawam
—Henry emp SPCo h 12 Moore The Patch N Agawam
Nahlovsky Richard J toolmkr h 211 New Bridge
Nannini Vincent baker 10 Willard av h do
Napolitano Domenico h 73 Baldwin
Napora Michael rem to Boston
Narco Ernest F engineer h 36 Spring
Nardi Giuseppe h 106 High N Agawam
Narrow Theophile emp G&BMfgCo res 65 Union
Nascimbeni Albert emp B&A h 37 Norman
—Grace bkkpr res 11 Baldwin
—John plasterer h 56 Norman
—Napoleon rem to Holyoke
—Umberto emp B&A h 40 Lowell
—Victor h 11 Baldwin
NATIONAL AND CONTINENTAL SERVICE STATION The Carlin Service Station Elmdale n north end bridge—See p 1254
Nattress John sexton St Thomas R C Church h 84 Pine Mitt
Navone Mario emp G&BMfgCo h 70 Belle av
Naylor John D cost clk SPCo h 17 Pleasant Mitt
Nazemblo John W patternmkr h 32 Garden
Neal Elizabeth tchr High School res 14 Elm
—Sonnie janitor h 73 Russell
Ned Anna Mrs res 45 Russell
Nedzvicki John filer h Piper
Negrucci Giordano B plasterer h 99 Bosworth
Neill Thomas painter h 53 Kelso av

Nelson Arthur R instructor R R shop ft of Church h 25 Elmdale
—George driver h 435 New Bridge
—Gustave E Jr salesman h 43 Woodmont
—Harry res 435 New Bridge
—Warren C fireman B&A h 30 Church
Neura Joseph emp ASCo h 60 York
Nevins Lysander L chauffeur h 47 Larone av
NEW ENGLAND BOX CO F M WEST DIV (see F M West Div New England Box Co) P O address Spfd factory and office 121 Lowell —See adv Spfd dept
Newell Carl W h 64 S Boulevard Mitt
—Clarence C window trimmer h 197 Ohio av
—Edgar L h 135 Hampden Mitt
—Helen A rem to Spfd
—Richard C student res 197 Ohio av
Newman Christopher F h 297 Park
—Walter E brakeman B&A h 85 Bosworth
Newsome Albert E rem to Spfd
Newton George W engineer B&A h 185 King's Highway
Nicholas Joseph lather res 25 Merrick
Nichols Alice J Mrs res 50 Riverdale
—Alpheus R Mrs res 22 Eldredge av
—Angelina E wid Joseph C h 76 Russell
—Charles H h 315 Park
—Joseph P h 50 Riverdale
—Maxwell motorman h 12 River N Agawam
—Mildred H tchr Dry Bridge School res 50 Riverdale
—Raymond C emp B&A res 76 Russell
—William rem to Vermont
Nicholaou Achilles tailor h 116 King's Highway
Nicholson Albert R janitor h 2 Larone av
—May C res 2 Larone av
Nicodemus Otto mech G&BMfgCo res 37 Fairview av
Niedzieleka Wanda rem to Westfield
Niles Annah O wid Adin C h 6 Primrose
—Clarence W fireman B&A h 6 Primrose
Nimmo Roland res off Morgan rd
NIMS BRAINERD D lumber dealer and roofing material 253 Baldwin res Spfd—See adv Spfd dept
Nimtz Carl F condr B&A h 71 Russell
Nobile Daniele rem to Holyoke
Noble George E rem to Spfd
Nokes Elroy clk 94 Front Mitt h 65 Church do
—Henry A clk h 65 Church Mitt
Noonan John emp B&A res 97 Main
—John J far h Prospect
—John M lawyer res Birnie av
—Patrick F far h Birnie av
—William A brakeman h 97 Main
Nooney George A engineer h 61 Garden
—Ralph H condr StRy res Maple Heights
Norman Percy R engineer SPCo h r 19 Church Mitt
Norris Alma rem to Millers Falls
—Arthur J far h Pease av off Amostown rd
—Blanche A steno res 127 Park av
—Daniel h 769 New Bridge
—Frank H emp G&BMfgCo h 48 School
—George N confectionery 42 Park h 44 do
—Helena E clk res 44 Park
—J Edward far h 1025 Riverdale
—Lear wid Patrick J h 127 Park av
—William H insp G&BMfgCo h 76 Bliss
Northrop Linas clk res 186 Riverdale
Northup Walter S trainman B&A h 110½ Main
Norton Cyril F adv mgr SPCo res Y M C A Mitt
—Edward W rem to New Mexico
—Ellena V wid Frank E h 201 Morgan rd
—Elmer R res 201 Morgan rd
—Elmer h 201 Morgan rd
—Lester H res 201 Morgan rd
Nosti Giovanni h 78 Sprague
Novak Barnard baker h 94 Southworth
Novelli David h 2 Moore The Patch N Agawam
Novotuy Emanuel cigarmkr h 27 E School
—Emanuel Jr mech res 27 East School

WILLIAM C. SIMONS Incorporated
ESTABLISHED 1886
Correspondents, MESSRS. LEE, HIGGINSON & COMPANY

OPPENHEIMER AND FIELD INSURANCE
289 MAIN STREET Walnut 2830 Fire—Accident—Auto

—William rem to Georgia
Nowill Ben blacksmith h 43 Bliss
—Thomas fireman h 56 George
Nugent William J engineer B&A h 32 Colton av
Nun Harry foreman B&A res R R Y M C A
Nunn Harry R asst foreman B&A h 67 Hill
Nutter Albert T engineer B&A h 60 Spring
Nutting George hostler res 64 Bridge
—George lab res 27 Meadow
Nycz Albert h 28 George
Nye Charles emp water dept 126 Park res 113 Elm
—Charles E h 257 Main
—Elsie wid Arthur h 113 Elm
—Frank L res 113 Elm
—Gertrude res Brush Hill av
—Theodore H merchant Spfd h Brush Hill av
Nyman Oscar rem to Spfd

OBREY WILLIAM H emp G&BMfgCo res 445 Union
O'Brien Charlotte wid John h 381 Union
—Daniel J emp APCo h 66 Chestnut Mitt
—Dennis A res 240 Rogers av
—Dennis J condr B&A h 590 New Bridge
—Ellen wid John h 46 Chestnut Mitt
—Florence clk res 381 Union
—Frances P emp NETel&TelCo res 57 Maple ter Mitt
—George h 24 Pine Mitt
—Gertrude tel opr Smith-Springfield Body Corp Circuit av h at Chicopee
—James emp B&A res 44 Church
—James J emp SGLCo res 403 Union
—James W rem to Westfield
—Jeremiah emp B&A h 37 Spring N Agawam
—John B clk B&A res 7 Smith av Mitt
—John F h 7 Smith av Mitt
—John L emp B&A res 381 Union
—Julia E emp SPCo res 14 Pine Mitt
—Lawrence emp B&A h 57 Maple ter Mitt
—Mae emp APCo res 57 Maple ter Mitt
—Mary A wid Daniel h 27 River N Agawam
—Mary L emp SPCo res 14 Pine Mitt
—Nellie housekpr 57 Maple ter Mitt
—Nora L housekpr 66 Chestnut Mitt
—Patrick J emp B&A h 31 Irving
—Robert V tel opr and clk Mitt depot res 24 Pine do
—Thomas J condr StRy h 50 Elmdale
—Timothy J lab h 14 Pine Mitt
—Timothy J Jr cigarmkr h 24 Pine Mitt
—William J emp APCo h 46 Chestnut Mitt
O'Connell Bridget steno res 88 Worcester
—Charles D h 179 Boulevard Mitt
—Daniel res 16 Lowell av
—Daniel P emp SPCo h 533 Westfield Mitt
—Edward J emp B&A shops h 60 Fairview av
—James emp B&A res 16 Lowell av
—John A Rev pastor Immaculate Conception Church h 233 Main
—John J emp APCo h 176 Boulevard Mitt
—Joseph J janitor Immaculate Conception Church h 51 Moseley av
—Margaret E steno h 39 King's Highway
—Martin emp G&BMfgCo h 158 New Bridge
—Mary E bkkpr and cashier General Fibre Box Co Palmer n Circuit av h at Spfd
—Michael J emp SPCo h Queen av Mitt
—Michael J condr StRy res 39 King's Highway
—Nellie wid Patrick h 16 Lowell av
—Thomas drop forger res 88 Worcester
O'Conner Anna T steno res 2024 Riverdale
—Carroll clk G&BMfgCo h 41 Elmdale
—Catherine wid James P res 81 Bosworth
—Catherine T res 74 Day
—Charles B mach res 2024 Riverdale
—Daniel J rem to Boston
—Edward E toolmkr h 287 Park
—Edward J emp B&A shops res 74 Day
—Helen M steno NYLifeInsCo res 34 High Mitt
—John lab h 46 Merrick
—John G emp AmWPCo res 34 High Mitt

—John J h 125 Maple Mitt
—Katherine T clk B&A res 125 Maple Mitt
—Margaret wid Patrick h 2024 Riverdale
—Margaret L steno res 2024 Riverdale
—Michael M fireman h 34 High Mitt
—Nellie res 1970 Riverdale
—Oliver L rem to Spfd
—Robert chief engineer SGLCo res 275 Main
—William J clk USA res 125 Maple Mitt
O'Donnell Daniel emp 23 Park av res do
—James teamster res 12 Exposition ter
—John cigarmkr res 98 Bridge N Agawam
Ody William clk G&BMfgCo h 305 Main
O'Heare Margaret T Mrs order clk SGPCo 1 New Bridge res 328 King's Highway Mitt
—William res 328 King's Highway Mitt
O'Hearn James A awnings h 90 Main
O'Heir Michael J emp G&BMfgCo h 88 Worcester
Oke Harriet A Mrs nurse 151 Ashley Mitt res do
O'Keefe Catherine wid Roy h 22 School
—David J mach h 59 Fairview av
—Jeremiah h 65 Hanover
—John C mach res 88 Lowell
—Timothy J emp NYNH&H h 88 Lowell
—Timothy J Jr condr StRy res 88 Lowell
—William L clk res 88 Lowell
Old Day House (Ramapogue Historical Society) Park c Hanover
O'Leary Charles h 119 Chestnut Mitt
Oleksak Alice Mrs steno res 812 Westfield
—John T printer h 812 Westfield
Olin Herbert N clk NYNH&H freight depot h 33 Park av
Oliva Andrea rem to Feeding Hills
Oliver Jane wid Hiram h 7 Main Agawam
Olmstead Albert C milk dlr 38 Westfield h do
—Bertha M steno res 38 Westfield
Olmsted Irving P with General Fibre Box Co Palmer n Circuit av h at Spfd
Olson Gustav A (Springfield Ornamental Iron Co) Palmer n Circuit av h at Spfd
O'Malley Michael J tchr manual training public schools h 73 Boulevard Mitt
O'Neil Frank gardener h 121 Wayside av
—Gertrude clk B&M res 37 Garden
—Martin teamster res 134 Union
—Paul rem to Spfd
—Thomas F (Thomas F O'Neil & Co) 92 Bridge h 196 Elm
—Thomas F & Co (Thomas F O'Neil) beverages 92 Bridge
O'Neill Josephine C res 22 Primrose
—Martin E (O'Neill & Bartlett) r 122 Elm res 22 Worthen
—& Bartlett (Martin E O'Neill and Leroy Bartlett) milk dealers r 122 Elm
Onghilante Giacomo lab h 18 Globe
Onigian George N tailor 242 Main h 67 Hill
Oppenheimer Elsie steno res 54 Southworth
—Elver W park supervisor h 62 Hanover
—Florence clk res 54 Southworth
—Leopold h 54 Southworth
Orcutt Everette chauffeur res 46 Main
Ormsby Rose Mrs res Hillcrest av
O'Rourke Hilda emp USEnvCo res 48 Bliss
—James brakeman B&A res R R Y M C A
—John emp G&BMfgCo h 48 Bliss
Orton Florence M steno res 39 Moseley av
—Frank D mach h 39 Moseley av
—Frank D Jr auto mech res 39 Moseley av
Orttolani Luigi h 43 Belle av
Osadchuk Louis emp B&A shops h 159 Union
Osborne Jennie T wid George J h 32 Westfield
—Mary M res 32 Westfield
Osgood Allen J mach h 484 Riverdale
—Victor h 25 Grandview av
—Winfred C ins agt res 484 Riverdale
Osha Doris G steno SPCo res 105 Hampden Mitt
O'Shea Daniel D emp G&BMfgCo h 226 Union
Osterhoudt Ethel Mrs bkkpr res 1495 Westfield
—Eugene P mach h 1495 Westfield

NORTON'S Detective Agency Licensed and Bonded, Commonwealth of Massachusetts 17 Years International Experience. A. J. NORTON, General Manager, formerly Asst. Supt. Pinkerton's Nat'l Det. Agency. Mgr. Wm. J. Burns Int. Det. Agency. Telephone Walnut 3598 532 WORTHINGTON BUILDING SPRINGFIELD, MASS.

CHARLES HALL, Inc. 65 Open Stock China and Semi-Porcelain Dinner Sets

Osteyee Francis L head bkkpr SPCo h 17 High Mitt
—Herbert F pres (308) 145 State Spfd h 125 High Mitt
Ostiguy Eugene H res 18 George
—Henry fireman B&A res 44 E School
—Joseph J emp B&A shops h 44 E School
—Theodore res 44 E School
Ostrowski Joseph T ins agt h 209 Rogers av
Otario Octavio emp RRYMCA res do
Otierno Giovanni emp G&BMfgCo h 80 Sprague
O'Toole Mary h 6 First Mitt
Ott Andrew rem to Blandford
—Carl H res 108 Elm
—Elizabeth J wid George R h 275 Main
—Frederick W revenue collector h 275 Main
—Hans A rem to Spfd
—John E h 108 Elm
—Lillian res 275 Main
Ouelette Jane wid Frank h 86 Bridge N Agawam
Ouimette Frank mech res 26 Meadow
Outhuse J Dale rem to Spfd
Owen Charles grocer res 124 Riverdale
—George E emp G&BMfgCo h 70 Bliss
—Minnie wid Frank J h 74 Elm
Owens William E mach h 44 Hanover

PAAPE JULES F
prop West Springfield Plumbing and Sheet Metal Works 28 Elm h 17 Primrose—See p 1259
Paciga Anna h 66 Union
Packard Robert L engineer h 133 Park av
Paddock Arthur E engineer B&A h 32 Fairview av
—Elmer A mech res 32 Fairview av
—Minnie steno res 32 Fairview av
Paganelli Paul h Piper n Brush Hill av
Page Arthur G fireman B&A h 20 Fairview av
—Laura D wid Martin h 64 Prince av Mitt
Pagella Pietro lab res 43 Chestnut Mitt
Pagliardi Frank lab h Browning av
Pagnelli Pasquale steamfitter h Brush Hill av c Piper
Paier Angelo emp G&BMfgCo res 76 New Bridge
—Louis baker res 76 New Bridge
—Victor baker h 76 New Bridge
Paine Arthur H elect h 34 Colton av
Pajer Antonio chauffeur res 48 Cooley N Agawam
—Catherine wid Giovanni h 48 Cooley N Agawam
Palmer Charles O asst yardmaster B&A h 44 Russell
—Harry E insp B&A shops h 32 Russell
—Henry G clk SPCo h at Spfd
—John W engineer res 20 Fairview av
—Milford lunch cart h 152 Main
Panaccione Francesco h 9 Palmer av
Pandolino Joseph res 53 School
Papas George fruit peddler h 11 Railroad
Papasidore Giuseppe lab h Almon av
Papiernik Karol h 248 Ashley av
Paquette Alcide E emp B&A res 71 George
—Napoleon emp G&BMfgCo h 71 George
Paradee Edward L emp G&BMfgCo h 60 Bliss
Pardee Arthur N clk B&A h 22 George
Pardiss Edward res 233 Westfield Mitt
Pare Evelyn emp PPaperCo res 516 New Bridge
—George emp B&A res 516 New Bridge
—Mary emp Potter Knitting Co res 516 New Bridge
—Mary wid Joseph h 516 New Bridge
Parent Armand carp res 8 Bettes av
—Aurore G fitter res 25 Elmdale
—Edward J painter h 145 New Bridge
—Elton A fireman B&A res 71 Cooley N Agawam
—Emil L policeman h 34 Front Mitt
—Emma res 25 Elmdale
—Ernest emp B&A shops h 47 Bridge N Agawam
—Ernest carp h 133 Park av
—Ervin molder res 71 Cooley N Agawam
—Eugene mach res 40 Spring
—J Henry carpenter 8 Bettes av h do
—Joseph teamster APCo h 10 Second Mitt
—Lena wid Oliver h 81 High N Agawam
—Leon carp h 40 Spring
—Louis D carp h 29 Elmdale
—Ludger P emp B&A h 44 West Mitt
—Marion dressmkr 25 Elmdale res do
—Oliver mech res 81 High N Agawam
—Paul J asst foreman USA h 71 Cooley N Agawam
—Paul J Jr h 59 Cooley N Agawam
—Raymond carp res 8 Bettes av
—Roger bkkpr B&A res 40 Spring
—Stella res 112 Walnut N Agawam
—Wilfred needlemkr h 112 Walnut N Agawam
Paris Albert barber 94 Main h 60 New Bridge
Parisi Antonio h 52 Sprague
—Frank res 52 Sprague
—Giuseppe groceries 75 Sprague h 52 do
—John shoemkr h 54 Sprague
—Joseph grocer 75 Sprague h 52 do
PARK STREET GARAGE
Wesley H Clark prop automobile repairing and supplies 294 Park
Parker Ada E emp G&BMfgCo res 91 Fairview av
—Augustus W fireman B&A h 404 Baldwin
—Clifton W condr B&A h 33 James av
—Daisy A Mrs bkkpr res 163 Springfield N Agawam
—Delos engineer B&A h 60 Grove av Mitt
—Howard I emp B&A res 3 Hampden Mitt
—James J Jr plumber h 39 Hillside av Mitt
—John H barber h 39 S Boulevard Mitt
—Margaret A Mrs h 3 Hampden Mitt
—Mary F wid James D h 91 Fairview av
—Pearl A steno res 163 Springfield N Agawam
—Walter A brakeman B&A h 23 Hampden Mitt
—Webster C res 91 Fairview av
Parkhill Thomas H clk SPCo h 103 High Mitt
Parkin William B furniture finisher h 2077 Riverdale
Parkins Ellen Mrs h 52 Larone av
Parks Warren W chief of field party Fay Spofford & Thorndike Porter av h at Spfd
Paro Ernest I brakeman h 1 Winthrop N Agawam
—Joseph trainman h 18 River N Agawam
—Louis I plumber h 45 Ottawa N Agawam
Parrella Andrew emp WPCo h 2 Bonair av
Parsons Charles A engineer B&A h 313 Main
—George A engineer B&A h 22 West Mitt
—Taylor R market gardener h 547 Riverdale
Parzich Stanislaw W emp SPCo h 91 Hillside av Mitt
Passarini Angelo baker h 102 New Bridge
—Carlo lab h 4 Meadow
—Raffaele baker res 102 New Bridge
Passino John N trainman h 90 Fairview av
Pastor Leonard assembler h 52 Day
Patenaude Gilbert G engineer SGPCo and (Patenaude & Simpson) 6-8 Meadow h 29 Worthy av Mitt
—& Simpson (Gilbert G Patenaude and Charles J Simpson) props Eagle Service Auto Tire Co 6-8 Meadow
Paterson Elizabeth tel opr res 139 S Boulevard Mitt
—Robert shademkr h 139 S Boulevard Mitt
Patterson Carroll D brakeman h 44 Belle av
—Felix rem to Keene N H
—Norman J emp USEnvCo h 45 Boulevard Mitt
Pattison Amanda wid Robert G h 15 E School
—John W h 19 E School
—William emp Smith & Wesson h 129 Cooley N Agawam
Pavillo Antonio lab res 63 Sprague
Paye Clarence G h 76 High Mitt
PAYE RICHARD
painting and decorating contractor 10 West Mitt h do—See p 1259
Payer Philip G h 22 Primrose
Payette Arthur J motion picture opr h 22 Maple ter Mitt
Payne George A night watchman h 74 Elm
—Susan res 71 Park av
Pearson Thomas D car insp B&A h 48 Field
—Thomas F sheet metal wkr h Oxford pl
Pease Arthur L market gardener 22 Elm h do

"Certified" Ice GUARANTEED TO BE PURE & WHOLESOME FOR ALL PURPOSES SOLD BY Springfield Ice Co. 47 DWIGHT ST. 195 ALDEN ST.

S. J. CORDNER CO., Inc. COLUMBIA Igniter Batteries ALWAYS ON HAND 22 Taylor St. 425 St. James Ave.

—Delwin L engineer B&A h 160 Rogers av
—George H policeman h 43 Fairview av
—Helen sec High School res 22 Elm
—Helen wid William h 86 Fairview av
—Lillia R milliner res 135 Southworth
—Marcius H h 135 Southworth
—Minnie clk Spfd res 86 Fairview av
Peck Albert L mach res 5 Main Agawam
—Allen L real estate res 41 Oleander
Pedersen Christian h 82 Kelso av
Pedersoli Antonio emp APCo h The Patch N Agawam
Peirce Faolin M tchr res 20 Riverdale
—Harriet D tchr res 20 Riverdale
—Isaac N h 20 Riverdale
Pelletier Edward A engineer B&A h 193 Main
Peltier Edward A res 152 New Bridge
—Henry M painter h 25 Sprague
—Hormisdas mach opr h 152 New Bridge
Pendleton Wallace S auto mech h 594 Riverdale
Pennell James asst Supt SPCo res 105 Hampden Mitt
Pentland Olive S wid John res 46 King's Highway
Pepin Delphine Mrs res 238 Main
—Harry h 98 Front Mitt
Pepperilli Giuseppe emp UELCo h 156 Baldwin
Percival Clara B Mrs res 444 Main
Percy John rem to Spfd
—John W weaver h 1476 Riverdale
—Richard emp SPCo h 17 Hillside av Mitt
—Richard G rem to Spfd
Peretti Antonio emp APCo h 59 Highland av N Agawam
—Emil emp APCo h 148 Main
—John emp 33 Barrett av h 17 do
—John papermkr res 59 Highland av N Agawam
Perin George W insp water dept 126 Park h 138 Southworth
Perkins Arthur J h Suffield Agawam
—Carl C elect h 24 Cottage
—Julian L h 186 Riverdale
—Leon N elect res 24 Cottage
—Robert brakeman B&M h 828 Westfield
—Robert B emp USA res 122 Bridge
—Wallace D foreman Smith-SpfdBodyCo h 544 New Bridge
Pernice Contardo peddler h 57 Russell
Perotti Ernest emp G&BMfgCo h 36 School
Perovencher Leon A chauffeur 301 New Bridge h at Thompsonville Ct
Perrault Joseph res 36 School
—Joseph Jr lab h 36 School
Perreault Clarence E clk h 74 Cooley N Agawam
—Freda emp SPCo res 208 Walnut N Agawam
—Israel condr B&A h 208 Walnut N Agawam
—Stella emp SCo res 208 Walnut N Agawam
Perry Arthur H h 318 Westfield Mitt
—Harold emp StRy h 318 Westfield Mitt
Persons Mary E Mrs h 7 Healy Mitt
—Nellie M picture retoucher res 7 Healy Mitt
—William R letter carrier h 584 Riverdale
Pesce Carlo far h Prospect n Riverdale
Pessolani Francesco h 9 Windsor
Petazzoni Lorenzo box maker h 70 Field
Peters William A h 64 Cooley N Agawam
Peterson Dorothy S clk SPCo res 165 Chestnut Mitt
—John P mech h 165 Chestnut Mitt
—Lillian clk res 165 Chestnut Mitt
—Orville H h Piper
—Oscar W (Springfield Ornamental Iron Co) Palmer n Circuit av h at Spfd
Petlak John lab res 20 Ferry lane
—Mary wid John h 71 Fairview av
—Peter W far h 20 Ferry lane
Petrangelo Frank coremkr h 29 Merrick
Petrlak Andrew J emp B&A res 71 Fairview av
Pettazzoni Giuseppe emp town res Grandview av
Pezzini Alessandro lab h 24 Chapin
—Angelo emp SPCo h 77 High N Agawam
—Antonio auto repairer h 61 Norman
—Antonio F prop Pezzini's Garage 19 Barrett av h 8 Main
—Emma res 63 Bridge
—Gaetano lab h Piper c Cayenne
—Lena res Piper c Cayenne
—Luigi res Piper c Cayenne
—Michael emp StRy h Grandview av
—Roberto salesman h 63 Bridge
—Victor rem to Spfd
—Vincenzo grocer 63 Bridge h do
PEZZINI'S GARAGE
Antonio F Pezzini prop automobile repairing storage and supplies 19 Barrett av
Pfersick Frank G carp h Prospect n Birnie av
—Fred L mech h off Prospect
Phaneuf Achille cigarmkr h 98 New Bridge
—Achille Jr bkkpr h 41 Colton av
—Robert A rem to Spfd
Phelon Josephine B wid Henry A h 181 Park av
Phelps Arthur mach h off North N Agawam
—Delia wid Charles H h 21 Meadow
—Edith rem to Longmeadow
—Fred H papermkr res 282 Westfield Mitt
—Henry emp G&BMfgCo res 141 New Bridge
—Henry S h 282 Westfield Mitt
—Lewis W insp USA h 286 Westfield Mitt
—Philo A far h 433 Rogers av
—William B milk dealer 433 Rogers av res do
Philbrick Charles mach res 38 Sprague
—Herbert C teamster res 38 Sprague
—Louise wid B Frank h 38 Sprague
Phillips A H Inc grocers 100 and 263 Main 122 Elm 78 Hanover 28 Ashley Mitt and 21 Bridge N Agawam
—Anna E h 9 Main Agawam
—Annie L wid L Watson h 72 Riverdale
—Bernard L plumber res 72 Riverdale
—Henry W shipping clk SGPCo res 71 Worcester
—Herbert J com trav res 634 Riverdale
—Nettie S asst buyer Spfd res 634 Riverdale
—Sarah D wid Charles J h 634 Riverdale
Phinney Frederick G res 20 Boulevard Mitt
Piasecki John clk rem to Spfd
Piazza Joseph F emp SPCo h 166 Cooley N Agawam
Picard Edmund res 70 Cayenne
—Edward H chauffeur h 70 Cayenne
—Marshall M barber 4 S Boulevard Mitt h at Spfd
Piccoli Giovanni emp G&BMfgCo h 4 Meadow
Picconi Carmine emp B&A h 59 Union
Pickett Victor fireman B&A h 145 New Bridge
Pierce Arthur G diesinker h 96 Garden
—Edgar C engineer B&M h 19 Elm
—Frank P res 1117 Riverdale
—Walter H market gardener 1117 Riverdale h do
—Walter R market gardener res 1117 Riverdale
Pike Benjamin F emp G&BMfgCo h 25 Colton av
—Clifton A bank teller res 1 Lyman Mitt
—Louis A emp Birnie Paper Co h 1 Lyman Mitt
—Roland L res 1 Lyman Mitt
Pillsbury Edward W foreman SPCo h 16 Walnut N Agawam
—Ralph B clk SPCo h 40 Elm av Mitt
Pilon Henry blacksmith Second Mitt h at Spfd
Pinezich Philip floorlayer h 30 Spring N Agawam
Pintelli Ettore emp SPCo h 104 Moore N Agawam
Pirani Berengario emp B&M h 78 Lowell
—Laurence emp B&M res 78 Lowell
Pirosseno Achille emp G&BMfgCo h 67 Hill
—Palmira Mrs grocers and meat market 189 Union h 67 Hill
—Victor h 199 Union
Pisano Antonio mech h 63 George
Piscioneri Joseph res 168 Bosworth
—Paole lab h 168 Bosworth
Plankey Anthony J chauffeur res Amostown rd c Piper
—Emil R res Amostown rd c Piper
—John B h Amostown rd c Piper
Plant Delia wid Joseph h 211 Bridge
—Irving emp B&A res 74 Bliss
Platnik William foreman S&W res 81 Irving

CHILDS, Incorporated
273-279 HIGH STREET, - HOLYOKE
The Largest Shoe Store in Western Massachusetts

Court Square Store
POOLE STORES
LADIES' SUITS, DRESSES, COATS, SKIRTS
Bridge Street Store

Plourde George E mach B&A h 57 Bridge
—Paul mach B&A h 89 Church
Plumb Anna F wid Willard W res 64 Woodmont
—Walter G rem to Monson
Plummer Lawrence emp 147 River res do
Poehlmann George J baker h 18 York
Pogge Caroline wid Felix emp WPCo h 100 Moore N Agawam
—Eva res 100 Moore N Agawam
Pohner Anthony emp USA h 403 Union
—Anthony F rem to Spfd
—William L clk StRy res 403 Union
Poirier Clarinda B millinery res 54 Belle av
—Henry G carp h 54 Belle av
—Raoul H emp NatEquipCo res 86 New Bridge
—Wilfred P rem to Spfd
Pokorny Bertha res 111 Bridge
—Charles metal wkr h 45 Russell
—Joseph cigarmkr h 111 Bridge
—William garage Spfd h 19 Cook
Polastri Mario papermkr h Oxford pl
Polhamus William H floorwalker h 11 Pleasant Mitt
Polley Sheldon C h 83 Boulevard Mitt
Polverrari Peter lab h 667 Westfield Mitt
Polyhronakis John billiards 72 Bridge h 68 do
Pomerat Charles M physician 31 E School h do
Pomeroy George gate tender B&A res 23 Front Mitt
—Horton F clk TFP&ECo h 148 Walnut N Agawam
—Lynn J condr B&A h 30 Field
—Orange S res 23 Shepard
Pompei Sabino mason tender h 43 Exposition av
Pompilio Peter elevator opr 340 Bridge res 40 Globe
Pool Aaron O foreman SPCo h 41 High Mitt
—Thomas H linotype opr h 378 Rogers av
Poole Arthur res 179 Ashley Mitt
—Charles H h 179 Ashley Mitt
—William F Mrs res 18 Church
Poor Arthur E engineer h 457 Riverdale
Popsin Joe emp NEWCo h Belknap av
Port George mach B&A h 46 Westfield
Porter Florence S res 134 Southworth
—Frank emp Spfd h Amostown rd
—George S emp SPCo h 37 High Mitt
—Gilbert F market gardener h Birnie av
—Godfrey D cost clk SPCo h 1 Wilder ter
—Helen D emp SPCo res 99 Chestnut Mitt
—James T mach h 88 Hampden Mitt
—John S motorman h 99 Chestnut Mitt
—John S emp SPCo h 23 Church Mitt
—Lucius E h 134 Southworth
—Philip C h 134 Southworth
—William foreman SPCo h 27 Church Mitt
Post Office Merrick branch 135 Main
—Mittineague 108 Front Mitt
—West Springfield branch 78 Elm
Posti Charles emp town h 27 Lowell
Potter Alton E mach h 988 Riverdale
—Wilbur F h 43 Sprague
—William H Jr h Piper c Morgan rd
—W N Sons (branch) Richard Donovan mgr flour grain and feed 44 Union
Power Julia steno J H Bordeaux Co 17 Westfield h at Spfd
Powers Anne L clk res 33 Hill
—Charles E emp G&BMfgCo res 371 Union
—Francis J salesman res Y M C A Mitt
—Helen F wid William J h 34 Maple ter Mitt
—James elect B&A res 39 Maple ter Mitt
—James N roofer res 52 Larone av
—John rem to Pittsfield
—John B emp NETel&TelCo res 39 Maple ter Mitt
—John J emp B&M h 371 Union
—Katherine tchr res 39 Maple ter Mitt
—Lawrence L mach res 196 Main
—Leroy K engineer h 37 Nelson
—Lyman M h 816 Westfield
—Margaret wid John h 72 King's Highway
—Margaret E tchr res 72 King's Highway
—Mary A steno Union Trust Co res 39 Maple ter Mitt
—Patrick J supt RR res 39 Maple ter Mitt
—Philip C lineman h 63 Church Mitt
—Richard T physician and surgeon 16 Fairview av h do
—Ruth M res 816 Westfield
—Thomas fireman h 230 New Bridge
—Thomas lab h 39 Maple ter Mitt
—Thomas F emp AmTelCo res 39 Maple ter Mitt
Pozzani Duilio emp NYNH&H res 303 New Bridge
Pradella Ettore fireman B&A res 7 Windsor
—Odella wid Giovanni grocer 7 Windsor h do
—Stephen lab B&A res 7 Windsor
Prassard Henry grocer 79 Fairview av h do
—Mae Mrs h 79 Fairview av
Pratt Anna rem to Rockville Ct
—Henry A painter h 173 Elm
Preble John H engineer B&A h 36 Elmdale
—Orin B condr B&A h 54 Hill
Prenosil John carp h 227 New Bridge
—Stanley F baker h 81 Irving
—Stanley W rem to New York State
Prentiss Edward D condr B&M h 68 North N Agawam
—George in USN res inq 68 North N Agawam
—Marian G emp G&BMfgCo res 68 North N Agawam
—Maude emp G&BMfgCo res 68 North N Agawam
Prescott Erastus A h 19 Nelson
Preston Margaret wid John B res 1119 Riverdale
Prevost John Wilmore meter expert h 58 Irving
Price Kitty emp MP&WCo res 20 Boulevard Mitt
Prince Boyce emp B&A h 13 Merrick
Prior Martha wid Harvey F housekpr 24 Moseley av
Prochazka Charles emp G&BMfgCo res 128 Bridge
—Frances wid Martin h 128 Bridge
—Frank cigarmkr h 111 Elm
—Frank Jr painter res 111 Elm
Proctor William W salesman h 198 Haywood av
Prophet Albert chauffeur h 52 Bridge
Proulx Laura wid Mitchell h 187 Main
—Lillie P paper folder res 187 Main
—Mary E emp B S Corset Co res 187 Main
Prouty Clifford W h 9 Plateau av Mitt
—Walter E mechanical engineer h 117 Ashley Mitt
Provensal Peter S trainman h 30 Sprague
Provo Bartolo lab res 51 Highland av N Agawam
—Frank mech res 51 Highland av N Agawam
—Giacomo lab h 51 Highland av N Agawam
Provost Alphonse res 47 Colton av
—Amedee P woodwkr h 35 Walnut N Agawam
—Celia res 211 Bridge
—Clifford mason h 45 Bliss
—Delphis mach h 25 High N Agawam
—Eli h 293 Main
—George A condr StRy h 160 Walnut N Agawam
—George O emp G&BMfgCo h 47 Walnut N Agawam
—Louis E emp G&BMfgCo h 47 Colton av
—Preston E tel opr res 45 Bliss
—Raymond res 35 Walnut N Agawam
—Samuel carpenter and mason 356 Main h do
Provosto Antonio h The Patch N Agawam
Prunier Elizabeth M wid Gedeon h 41 Bliss
—Ishmael J res 41 Bliss
Przybyla Joseph grocer 218 Wayside av h do
—Peter packer h off Connecticut av
Puddington Clifford far res 369 Rogers av
—Gilbert far 369 Rogers av h do
Pulitano Domenico emp B&A h 162 Baldwin
Purcell Emelio mason h 54 Norman
Purchase Edward R foreman G&BMfgCo h 70 Hanover
Puricelli Giuseppe carp h 52 Bosworth
Purnell Frank A mach h 31 Plateau av Mitt
Putnam Czar emp SPCo h 51 Chestnut Mitt
—Everett L supt StRy h Maple Heights
—Frank T carp h 73 Chestnut Mitt
—Hazel G student res Maple Heights
—Hubert P h 7 Burford av
—Sarah J wid Charles res 73 Chestnut Mitt
Putney Arthur E fireman B&A h 74 Day

WILLIAM C. SIMONS, Inc.
Investment Securities
Correspondents, MESSRS. LEE, HIGGINSON & CO., Boston
Direct Wires
Statistical Service

OPPENHEIMER AND FIELD SP. FIRE & MARINE
289 MAIN STREET Walnut 2830 LOCAL AGENTS

QUICK ARTHUR L motorman h 27 Avondale av
Quillard Arthur salesman res 203 Morgan rd
—Emil mech res 203 Morgan rd
—Frank V mech res 203 Morgan rd
—Maria A wid Victor h 203 Morgan rd
—Victor E mech res 203 Morgan rd
—Victoria res 203 Morgan rd
Quinlan Albert A insp h 35 Merrick
Quinlivan Martin driver h 251 Norman
—Michael mach res 251 Norman
Quinn Leo L toolmkr h 14 Hillside av Mitt
Quintana Ramona tchr res 29 Elmdale
Quirk Nora wid Maurice h Springfield n Maple N Agawam
—Thomas lab res Springfield n Maple N Agawam

RACICOT PHILIP chauffeur h 137½ New Bridge
Rada Mary cigar stripper res 85 Bridge
Rafay John lab h 63 Cayenne
Rafferty Hugh S emp FRCo h 77 Field
—Louise waitress res 77 Field
Raffinitti Alessandro lab res Piper n Morgan rd
—Emilia wid Carlo h Piper n Morgan rd
—Frank mech h Piper n Morgan rd
—Lena res Piper n Morgan rd
Rafus William A h 550 New Bridge
Ragazzini Aldo emp G&BMfgCo h 20 Windsor
—Colombo rem to Italy
Railroad Y M C A Building 91 Church c Union
Rainke Herman far h off Morgan rd n Piper
Raleigh Agnes wid Thomas W h 20 Boulevard pl Mitt
—Edmond mech res 307 Baldwin
—Edward A condr h 16 Worcester
—Frank clk res 307 Baldwin
—Garrett F watchman h 15 Moseley av
—Grace G rem to Detroit Mich
—Mary C wid Edmond h 307 Baldwin
—Teresa M steno G&BMfgCo res 15 Moseley av
Ralph Lucy A wid Alson C res 1320 Westfield
Ramapogue Historical Society (Old Day House) 70 Park c Hanover
Ramsdell Charles C v pres Gilbert & Barker Mfg Co foot Church h at Spfd
—Frank B steamfitter h 47 Nelson
Ramsey Osborn S engineer B&M h 298 Park
Ranccre Edwin B pressman res 32 Bridge
Randall Ernest A filer h Suffield n Main Agawam
—Frank W carp h Suffield Agawam
—Robert C clk h 1659 Riverdale
—Silas rem to Spfd
—Silas E res 17 Hemlock Mitt
—Sylvia Mrs res 74 Bridge
—Warring E res 21 Elmdale
Rankin Robert J emp MDFCo h 309 Park
Ranney Edward carp h 171 Union
—George H teamster res 171 Union
—Joseph mach h 80 George
—Raymond R letter carrier h 51 Garden
—William res 171 Union
Rapisarda Alfio confectioner h 197 New Bridge
—Edward draftsman res 197 New Bridge
—Helena M steno res 197 New Bridge
—Joseph A toolmkr res 197 New Bridge
Rappold Margaret K clk res 55 Bliss
Raschi Ferimo mech h 105 High N Agawam
—Rasno engineer h 33 James av
Rathbun Edward H compositor SPCo h 4 Boulevard Mitt
Ravening Alfred T h Dewey
—Alfred W mech res Dewey
Ray Alice M tchr res 98 Ashley Mitt
—Earl emp B&A res 98 Ashley Mitt
—Edith M wid West M h 98 Ashley Mitt
—Leon S electrotype finisher res 98 Ashley Mitt
—Ralph W commercial designer res 98 Ashley Mitt
—Ralph W carrier Mitt P O 108 Front Mitt h 98 Ashley do
Rayea Joseph carp h 68 Russell
Raymond Amos E condr B&A h 30 Fairview av
—Arthur res 47 Van Horn
—Fred D engineer B&A h 64 Church
—Levi painter h 47 Van Horn
Rayner Bertram C res 240 Rogers av
—William T treas Gilbert & Barker Mfg Co foot Church h at Spfd
Raynie Joseph Z mech h Morgan rd bey Piper
Reagan Lucy wid Daniel h 171 Main
Reardon Christopher J condr StRy h 122 Garden
—Richard res 122 Garden
Redden Ezra N fireman B&A h 75 Fairview av
Redicks Mattie res 13 Merrick
Redmond Robert J fireman B&A h 25 Hanover
Redwick Stanley foundryman h 39 Chestnut Mitt
Reed Benjamin emp B&A h 3 High Mitt
—Charles A engineer B&A h 456 Main
—Elmer J carp res 234 Main
—Emma J wid John h 33 Main Agawam
—Ernest C clk h 309 Park
—Frank E clk h 234 Main
—Helen M wid Sullivan E h 29 Church
—Howard W res 33 Main Agawam
—James E emp B&M h 74 Plateau circle Mitt
—Julia A wid Henry res 142 Elm
—Madeline M steno res 172 Western av
—Robert J plumber h 172 Western av
Regal Elizabeth C Mrs h 91 Elm
—Francis E with Spfd Republican h 91 Elm
—Howard K editor Spfd Republican h 181 Park av
—Margaret res 91 Elm
—Mary L teacher music 91 Elm res do
Regan Bertha res off Whitney av
—Catherine waitress res off Whitney av
—Charles clk h off Whitney av
Regina Theophile emp SGLCo res 194 New Bridge
Regnier Adrien H h 26 Sprague
—Lawrence emp B&A res 68 New Bridge
—Wilfred F harnessmkr h 68 New Bridge
—Wilfred O harnessmkr h 649 New Bridge
Reilly Michael J ins agt h 19 Maple ter Mitt
Remillard Roderick G salesman h 68 Nelson
Remington Albert engineer B&A h 378 Union
—Albert H engineer B&A h 67 Lathrop
—Ruth R res 378 Union
Renault Charles E emp G&BMfgCo h 137 New Bridge
Rennet Alexander mach res 341 Elm
Rennig Fritz G baker h 346 King's Highway Mitt
Renth Clifford W rem to Spfd
Repetti Giuseppe lab h 36 Spring N Agawam
Reseigne Frank lab h 225 Union
—Joseph res 225 Union
Ressia Angelina res 35 Moore The Patch N Agawam
—Ethel res 35 Moore The Patch N Agawam
—Marie res 35 Moore The Patch N Agawam
—Virginia emp MBCo res 35 Moore The Patch N Agawam
Restaino Giuseppe emp B&A h 68 Merrick
Reuter Nicholas condr B&A h 346 Elm
Reuwee Ida emp APCo res 336 Westfield Mitt
Rheaume Antoinette clk res 29 Van Horn
—Felix A mech h 29 Van Horn
—Homer motorman res 1970 Riverdale
—Lewis boxmkr res 29 Van Horn
Rhines Bert H engineer h 59 Lathrop
Rhodes Harold res 46 Union
Ricard Gertrude E steno SGPCo h at Spfd
Ricci Bros (Tommaso Ricci) shoes and clothing 76 Bridge
—Pasquale h 67 Bridge N Agawam
—Tommaso (Ricci Bros) 76 Bridge h do
Riccio Ralph lab h Belmont av
Rice Clifford F supt Spfd h 184 Rogers av
—Oliver H emp SGLCo res 10 Worthy av Mitt
—Robert J emp G&BMfgCo h 59 Bramble av
Rich Howard S h Morgan rd bey Piper
—Ida J tchr res Ely
Richard Joseph cigarmkr h 34 E School
—William J h 46 Elmdale
Richards Clarence W paperwkr res 39 Tower ter N Agawam
—James emp StRy h 46 Van Horn

Save Coal with Athey Metal Weather Strips FOX & CUSHING
293 Bridge St. SPRINGFIELD, MASS.

CHARLES HALL, Inc. Sterling Silver, Cut Glass, Pottery, and Fine China

Richardson Burdett D emp Tait Bros h 35 Silver Mitt
—Dwight A rem to Spfd
—Ernest emp SGLCo h 52 Worthen
—Frank J watchman h 684 New Bridge
—George E state boiler inspector h Poplar av
—Harry F woodwkr G&BMfgCo h 67 Irving
—Helen student res 35 Silver Mitt
—Horace L h 18 Elm
—James B com trav h 20 Van Horn
—Mary E tchr 69 Woodmont
—May A res 18 Elm
—Walter E emp G&BMfgCo h 28 Sprague
—William M rem to Becket
—William S motorman res 46 Larone av
Richmond Oliver P salesman SPCo h at Spfd
—Perry W rem to Spfd
Rider Mary J wid Charles h 304 Park
Ridgway Clifford F clk res 23 Church Mitt
—Frederick engineer WPCo h 19 Church Mitt
—George h 120 Boulevard Mitt
—George Jr engineer SPCo h 29 Church Mitt
—George H toolmkr res 19 Church Mitt
—Guy M foreman SPCo res 2052 Riverdale
—William coachman 59 Elm h r do
Riggs Fred W engineer B&A h 32 Oleander
Righetti Giulio lab res 22 Bosworth
Rigo Battista mech G&BMfgCo h 16 West Mitt
Riley Agnes M milliner res 79 Sprague
—Charles J emp AmBMCorp res 82 Hampden Mitt
—Cornelius watchman res 324 Westfield Mitt
—Frank J clk P O Spfd h 22 West Mitt
—Gertrude E emp SPCo res 82 Hampden Mitt
—Helen F steno res 79 Sprague
—John D emp B&A h 82 Hampden Mitt
—John P Jr emp NatEquipCo res 170 Boulevard Mitt
—Margaret wid John J h 324 Westfield Mitt
—Margaret A emp APCo res 324 Westfield Mitt
—Mary A wid Morris h 79 Sprague
—Nellie housekpr 324 Westfield Mitt
Rillovick George V rem to Florida
Rimondi Pietro lab h Grandview av
Rioux J August carp h 47 Lathrop
—Thomas A condr B&A res 47 Lathrop
Risi Virginia Mrs h 17 Mulberry
Rising Bertram D rem to Windsor Locks Ct
—Frank C farm supt 1238 Riverdale h do
Rivard Charles B barber 58 River N Agawam h 112 High do
—Clara emp APCo res 112 High N Agawam
—Frank rem to Spfd
—Wilfred rem to Feeding Hills
Riverdale Market Garden R C Born prop 972 Riverdale
Rivers Ernest D res 108 Bridge N Agawam
—George res 83 S Boulevard Mitt
—Gladys E tel opr res 108 Bridge N Agawam
—Henry h 53 Moseley av
—Isabell tel opr res 108 Bridge N Agawam
—Levi h 108 Bridge N Agawam
—Levi Jr motorman h 85 Cooley N Agawam
—Melvin L emp WPCo res 108 Bridge N Agawam
—Raymond diesinker res 108 Bridge N Agawam
Roach Alice steno The Kerr Chickeries Inc 76 Elmwood av h at Westfield
Robbins James W h 48 Elmdale
Roberge Archie emp G&BMfgCo res 47 Bridge N Agawam
—Leonce carp h Morgan rd
—Theodore J sec Valley Bronze Co r 31 Maple N Agawam h 127 do
Robert Charles chauffeur h Grandview av
—Joseph rem to Vermont
Roberts Albert A condr B&A h 51 George
—Albert W treas C H Smith Corporation 33 Sylvan h at Chicopee
—Alphonse res 45 Bridge
—Amanda rem to New Hampshire
—Archie S emp Smith & Wesson res 9 Hampden Mitt

—Arthur carpenter 104 Walnut N Agawam h do
—Arthur Jr carp h 113 Cooley N Agawam
—Edmond J elect h 26 Barrett av
—Edward H emp SPCo h 288 Westfield Mitt
—Edward J mason h 216 Walnut N Agawam
—Emile carp res 104 Walnut N Agawam
—F C & Son (Fred C and J Rene Roberts) groceries and meats 479 Westfield Mitt
—Frank P h 92 Front Mitt
—Fred elect res 104 Walnut N Agawam
—Fred mach res 36 Mulberry
—Fred C (F C Roberts & Son) 479 Westfield Mitt h 42 Southworth
—George D papermkr h 27 Walnut N Agawam
—George H papermkr h 49 Cooley N Agawam
—Gertrude L bkkpr res 83 Van Horn
—Gustave clk res 42 Southworth
—Henry carp h 33 Tower ter N Agawam
—James H emp NEWCo h 5 Prospect Mitt
—J Rene (F C Roberts & Son) 479 Westfield Mitt res 42 Southworth
—Levi carp h 26 Bridge
—Percy J emp B&A h 135 Southworth
—Percy W fireman h 47 Bliss
—Walter res 26 Bridge
—Wellington emp G&BMfgCo h 9 Hampden Mitt
—William Jr emp SPCo h 257 Ashley Mitt
—William J mgr Westfield h 83 Van Horn
Robertson Jessie A res 30 Lowell av
—Lillian B Mrs h 30 Lowell av
—William F h 10 Pleasant Mitt
Robinson Austin H student h 7 Prospect Mitt
—Charles F rem to Westfield
—Clarence A engineer NYNH&H h 42 Worthen
—Curtis G engineer h 81 Fairview av
—Lena emp SPCo res 49 Summit Mitt
—Louis emp G&BMfgCo res 28 George
—Millard F h 49 Summit Mitt
—Ralph C clk B&A res 81 Fairview av
Robson Everett G emp MBCo h 110 High Mitt
Robustella Giuseppe lab h 38 Sprague
Roche William emp SCo h 152 Front Mitt
Rockfeller Harry res 55 Church
—Henry engineer h 55 Church
Rodier Edward toolmkr h 59 Boulevard Mitt
—Henry A clk SPCo res 70 High Mitt
—Luella E wid Peter h 70 High Mitt
Rodiman Frank L engineer B&M h 22 Warren
Rogalle Pierre emp B&A shops res 71 Hill
—Pierre emp B&A h 199 Union
ROGERS AVENUE GREENHOUSES Wood & Smith props florists 444 Rogers av Tatham —See adv Spfd dept
—Belle wid Talcott A res 828 Westfield
—Frank fireman G&A h 81 Field
—Frank W engineer B&A h 44 Riverdale
—Henry carp h 26 Merrick
—Jack J rem to Boston
—John E foreman B&A shops h 50 Lathrop
—Joseph h 690 New Bridge
—Michael J h 79 Lowell
—Roy L mgr h 74 Pleasant Mitt
Rohde Leo M h 15 Elm
Rokosz Joseph far h Morgan rd n Birnie av
Rolando Guido emp SPCo h 182 Front Mitt
Rollins Ellen wid Edward h 457 Riverdale
Roloff Charles F clk 121 Elm res 353 Main
—Oscar T grocer and meat market 263½ Main branch 121 Elm h 353 Main
—Percy H clk 121 Elm h 353 Main
Rolzhauser Theresa clk B&A ft Church h at Spfd
Roma Luigi mech h Main c Suffield Agawam
Romer George T trainman h 18 Burford av
Rometti Dominick emp SCo h 23 First Mitt
Rommelfanger John emp SPCo res 374 Westfield Mitt
Ronayne Helen tel opr res 132 King's Highway
—John R steamfitter res 132 King's Highway
—Maurice carp h 132 King's Highway
—Maurice F mach res 132 King's Highway
—Parker mach res 132 King's Highway

"CERTIFIED" NATURAL ICE Best for Refrigeration Pure and Wholesome Springfield Ice Co. 47 DWIGHT ST. 195 ALDEN ST.

S. J. CORDNER CO., Inc. PREST-O-LITE GAS TANKS CONSTANTLY ON HAND
22 Taylor St. 425 St. James Ave.

—Richard mach h 42 Maple ter Mitt
Ronchi Giuseppe emp G&BMfgCo h 56 Moore N Agawam
Rood Alfred H mach h 71 Boulevard Mitt
—Ervin A res 71 Boulevard Mitt
—Maybelle clk Spfd res 71 Boulevard Mitt
Root Charles J res 61 High Mitt
—Earl J grocer 213 Park av h do
—Frederick R rem to Spfd
—Murray J h 42 Cottage
—Raymond C emp B&A shops h 32 George
Roraback May steno h 728 Westfield
Rosati Ermindo tailor 82 Bridge h 86 do
—Felix A h 80 Bridge
Rosazza Wilfred P salesman Sinclair Refining Co 301 New Bridge h at Spfd
Rose George E insp B&A h 8 Fox
—Joseph emp APCo res 23 Front Mitt
—Lizzie H wid Simeon B rem to Longmeadow
—William B car insp B&A h 25 Cottage
Rosenthal Joseph tailor 9 Westfield h at Spfd
Ross David Albert h 1858 Riverdale
—David H far h 301 Elm
—Harry D emp B&A h 163 Chestnut Mitt
—Mary wid John h 82 High N Agawam
—Nathan G painter h 21 River N Agawam
—Oscar N painter res 21 River N Agawam
—Walter emp FRCo h 33 Angeline Mitt
Rossi Carlo rem to Italy
—Paul emp B&A h Clyde av
Rothrock Harold A carp h 72 George
—Ida M res 72 George
Rougier Alice tchr res 23 Elm av Mitt
—Henry station agt B&A Mitt h 23 Elm av do
—Marion res 23 Elm av Mitt
Rousseau Omer blacksmith 35 Wayside av h 1438 Riverdale
Rovack John emp G&BMfgCo h 12 Sylvan
Rovali Giuseppe rem to Italy
Rovatti Nerardo shoemkr res 53 New Bridge
Rovelli Armando emp APCo No 2 h 38 Moore The Patch N Agawam
—Emilio teacher music 65 Bridge Agawam res do
—Ernesto emp APCo h 52 River N Agawam
—Leo h 65 Bridge N Agawam
—Mario I groceries and meats 31 Bridge N Agawam h do
Rowe George lab h 24 Lowell av
Rowell Elizabeth L sec supt of schools Town Hall res 165 Elm
—Philip L printer h 165 Elm
Rowen Alice L emp APCo res 24 Hampden Mitt
Rowland Doris steno SGPCo 1 New Bridge h at Spfd
—Frank L asst treas G&BMfgCo ft Church h at Spfd
—Robert J h 23 Boulevard Mitt
Rowlett Richard S asst supt SPCo res 105 Hampden Mitt
Rowley Howard C mech h 34 Elmdale
Roy Alexander janitor res 174 Walnut N Agawam
—Emile A dentist h 224 Walnut N Agawam
—George A rem to Canada
—J Arsenne h 38 River N Agawam
—Joseph emp B&A res 98 New Bridge
—Joseph Leo blksmith h 4 Spring N Agawam
—Mary wid Joseph D res 4 Spring N Agawam
Royce Arthur F assessor Town Hall h 135 Elm
—Edgar J h 131 Elm
—Hazel B asst librarian W Spfd Pub Library 200 Park res 135 Elm
Rozzi Steve lab res 667 Westfield Mitt
Ruane John T clk APCo Front Mitt h at Spfd
Rubin Joseph shoemaker 98 Main h at Spfd
Ruby Joseph res 19 Main
Rufino Raffaele emp G&BMfgCo h 13 School
Ruggiera John lab h 173 Union
Ruggles Everett H dentist 46 Park h do
Runnells Edward V com trav h 27 Wilder ter
Rupprecht Charles res 173 Main
Rusk Emma W wid Thomas H h 65 Hanover
Russell Frank A mech h 49 Hill

—George L res Poplar av
—William H h 23 Sprague
Russi Luigi emp APCo h 35 Moore The Patch N Agawam
Russo Giovanni emp B&A h 64 Sprague
—Joseph emp B&A h 45 Burford av
—Luca lab h 63 Sprague
Rutherford Joseph emp B&A h 27 Sprague
—William lab h 78 Bridge
Rutter M Evelyn tchr High School res 42 Bliss
Ryalls Aloysius A switchman h 265 Main
—James E switchman B&A h 14 Sprague
Ryan Charles D clk B&A h 193 Main
—Edward D lab res 38 Moseley av
—James H chief engineer P Pub Co h 25 Pine Mitt
—John J h 38 Moseley av
—Philip J h 77 Union
—Theresa F wid Joseph J res 716 Westfield
—Thomas J clk h 92 Garden
—William plumber res 40 Burford av
Rybcznynski Joseph barber 110 Front Mitt h 40 Boulevard do
Ryder Elizabeth H res 1844 Riverdale
—Isaphine F res 1844 Riverdale

SABER OLIVE M clk res 20 Sprague
Sackett Edward H clk Holyoke h Althea
—George H engineer B&A h 42 Cottage
Sager Fred A emp B&A h 16 Day
Sagers Polly Ann Mrs h 49 Russell
Salaba Antoinette wid Anton h 45 Bridge
Salani Roberto shoemaker 11 Bridge N Agawam h Orchard n Maple do
—Roberto emp SPCo res Orchard n Maple N Agawam
Saleeby Elias M foreman Green Bros h 20 Irving
Salvatico Marie K Mrs groceries 27 School h r 29 do
—Michele groceries 27 School h 29 do
Salvatore Thomas C auto mech h 70 Garden
Sambielen Peter blksmith h 10 Crossett av
Sample Wilbur W rem to Detroit Mich
—Wilmer rem to Detroit Mich
Sanbourn Clinton N fireman h 34 Cottage
—Hugh E rem to Boston
Sanburn Justus C chemist SPCo h at Spfd
—Willis H treas and gen supt SPCo Front opp depot Mitt h at Spfd
Sanck Earle J condr B&A h 22 Chapin
Sanders Avis wid Edward res 25 Worthen
—Bertha steno res 141 Main
—Kirk E clk h 25 Worthen
—Raymond salesman res 25 Worthen
—Ruth A steno res 25 Worthen
Sanderson Arthur N mach h 48 Worthen
—Freelove A wid Charles A h 42 Bliss
—George E Rev h 1000 Riverdale
—Robert emp B&A h 27 Day
—Ruth E tchr High School h 42 Bliss
—Salome wid William steno res 65 Hanover
Sandillo Nicholas foreman B&M h 2 Bonair av
Sands Charles M emp B&A h 66 Elmdale
—Fred C switchman B&A h 42 George
Sandy William T far h 204 Morgan rd
—William T Jr mech res 204 Morgan rd
Sanford Alfred O asst cashier Third National Bank h 60 Wilder ter
Santamoor Adolphus F clk B&A h 69 Bridge
Santaniello Louis h 112 Alston av
Sapelli Eugenio carp h 112 Front Mitt
Sargeant A Clarke h Suffield Agawam
Sargent Frank E engineer h 18 Church
—Frank P tel opr B&A h 36 Colton av
—Shaw D representative Underwriters Laboratories Inc care of G&BMfgCo ft Church res inq do
Sarno Frank washer h Queen av Mitt
Satin Isadore elect h 38 Riverdale
Saunders Catherine res 353 Westfield Mitt
—Catherine wid John H h 74 Russell
—Charles H asst depot master B&A depot Spfd h 141 Main

CHILDS, Incorporated
273-279 HIGH STREET, - HOLYOKE
Exclusive Footwear
Correctly Fitted

Court Square Store
POOLE STORES
INFANTS' AND CHILDREN'S APPAREL
Bridge Street Store

Sauve Andrew fireman B&A h Bonair av
—Frank h Clyde av
Savini Frank emp G&BMfgCo h 6 Dyke av
Savioli Agostino h 47 Bridge N Agawam
—Elio (G Borgatti & Co) 54 River N Agawam res 14 Valley do
—Rita wid Enrico h 14 Valley The Patch N Agawam
Savoie Jerry J engineer h 16 Hill
Savoy George J painter res 301 Elm
Sawyer Albert N emp SPCo res 374 Westfield Mitt
—Chester fireman B&A res R R Y M C A
—William H mach res 4 Chapin
Scagliarni Dante emp AmBMCorp res 26 Merrick
Scarpa Giovanni lab h 7 Spring N Agawam
Scharfo John lab h 80 Sprague
Scharmer Herman J emp USA h Hayes av
Scheinhaus Louis far h Prospect c Millville
Schenk Catherine clk res 19 Colton av
Scherer Theodore chauffeur h 34 Colton av
Scherpa Attilio emp SCo h 76 Ottawa N Agawam
—Augusto emp SPCo h 69 Ottawa N Agawam
—Gudita wid Luigi res 69 Ottawa N Agawam
Schiavina Aldo (West Side Motor Co) Bridge c New Bridge h at Spfd
Schilling Charles baker h 35 Main
—Edward R cigarmkr h 111 Bridge
—Emil emp B&A shops h 38 Colton av
—Emma res 52 West Mitt
—Robert M chief clk B&A shops res 38 Colton av
—Vincent J cigarmkr h 52 West Mitt
Schinelli Virginio emp SPCo h 26 Walnut N Agawam
Schladenhauffen Benjamin far h Amostown rd
—B T milk dlr Amostown rd h do
Schlatka John Jr mach HMfgCo res Connecticut av
Schmaelzle George J h Althea
Schmidt Anna S E emp SPCo res 50 High Mitt
Schmuck Henry E clk Mass Mut Life Ins Co Spfd h 367 Main
—Henry M h 367 Main
Schneeloch Doris F steno SGPCo h at Spfd
Schnopp Etta proof reader res 21 Hanover
Schoch Ida wid John res 16 Fox
Schoo Clarence J pres and treas General Fibre Box Company Palmer n Circuit av h at Spfd
School of the Immaculate Conception 217 Main
Schoolcraft Marshall shipping clk res 163 Springfield N Agawam
Schortmann Walter P decorator h 145 S Boulevard Mitt
Schramm Frederick h 24 Elmdale
Schreber Joseph lab res 32 Meadow
Schutt Frank P emp B&A h 25 Day
—John F yard condr B&A h 91 Fairview av
—Myrtle K clk Spfd res 25 Day
Scofield Albert R salesman h 65 S Boulevard
Scott Colburn H dentist 206 Park h do
—Frank O supt SCo h 12 Ames av Mitt
—Herbert O h 94 Ashley Mitt
Scoville Hattie I wid Ernest D h 24 Westfield
—Merton R auto mech res 24 Westfield
Scully Catherine emp SCo res 22 Worcester
—Daniel J mason h 22 Worcester
—Ellen wid Jeremiah S h 40 Boulevard Mitt
—Helen housekpr 39 Bridge N Agawam
—John mach res 39 Bridge N Agawam
—Michael emp B&A shops h 39 Bridge N Agawam
—Nathan bkkpr res 22 Worcester
—William S toolmkr res 22 Worcester
Sears Luther E fireman B&A h 314 King's Highway Mitt
Seaver Benjamin F salesman h Suffield Agawam
—Walter E rem to Indian Orchard
Sebela Rudolph emp B&A shops h 68 Sprague
Seco Santos brakeman B&A res R R Y M C A
Sedgwick Alden B res Brush Hill av
—Benjamin supt T H Nye h Brush Hill av
—Emily res Brush Hill av
Seery Robert G clk res 39 Elmdale
—Robert W Mrs h 39 Elmdale

—Theresa M tel opr res 39 Elmdale
—Thomas J mach h 39 Elmdale
Segal Jozef rem to Russia
Seidell Harriet W wid J Leon asst librarian W Spfd Pub Library 200 Park h 467 Main
Self Oliver lab res 28 School
—Samuel D lab h 28 School
Senecal Edward mach B&A h at Spfd
—Herbert E tinsmith h 38 Van Horn
Senna Willard A h 96 King's Highway
Serra Alex milk dlr 206 River h do
—Alfonso res 206 River
—Alfred confectionery 31 High N Agawam res do
—Augusto lab h 31 High N Agawam
—Delia wid Vincenzo h 30 Railroad
—John lab h 50 Norman
—Louis milk dlr 206 River h do
—Raffaele elect res 30 Railroad
Serty James res 51 Bridge
Servente Robert J fireman h 37 Highland av N Agawam
Sesty Nicholas emp G&BMfgCo h 217 New Bridge
Setchell Daniel J fireman B&A h 142 Elm
Sevene Henry A rem to Spfd
Severance George C emp B&A shops res R R Y M C A
Severino Nicola lab h Adrian av
Sexton Henry P h 43 Elmdale
Seymour Arthur emp B&M h 15 Hayes av
—Frederick emp G&BMfgCo h 214 Boulevard Mitt
—Sarah wid Edward h 84 Day
Shackett Edward P emp Spfd h 926 Riverdale
—William D far h Birnie av
Shaker Bernard salesman h 105 New Bridge
Shambel Helen Mrs res 10 Crossett av
Shanahan Daniel M emp APCo res 38 Pine Mitt
—Ellen h 38 Pine Mitt
—John J polisher res 38 Pine Mitt
Shanks Charles emp B&A h 303 Main
Shannon Earl mech h 94 Fairview av
—Hugh R h 36 Mulberry
Sharkey Charles rem to Millers Falls
Sharrow George h 1672 Riverdale
Shattuck Arthur E asst treas SPCo Front h at Spfd
—Morton W clk SPCo res 21 Silver Mitt
Shaw Walter R policeman h 35 Irving
Shea Anna emp MBCo res 162 Boulevard Mitt
—Arthur M emp B&M shops res 162 Boulevard Mitt
—Bridget housekpr 97 Park av
—Bridget C res 275 Ashley av
—Christopher R rem to Spfd
—Daniel emp B&A h 35 Russell
—Frank emp B&A shops h 23 Belle av
—Jeremiah market garden h 275 Ashley av
—Jeremiah J far h Prospect
—Johanna M res 275 Ashley av
—John lab h 162 Boulevard Mitt
—John emp B&A h 34 Prospect Mitt
—John h 217 Cold Spring av
—John lab res Prospect
—John T h 70 Hill
—Julia A res 275 Ashley av
—Margaret emp WPCo res 162 Boulevard Mitt
—Margaret emp SPCo res 39 Bridge N Agawam
—Margaret T binder res 217 Cold Spring av
—Mary emp SPCo h 81 Maple N Agawam
—Mary bkkpr Smith & Wesson res 70 Hill
—Patrick J bkkpr res 217 Cold Spring av
—Thomas market gardener h 275 Ashley av
Sheaffer Clara M bkkpr H C Sheaffer & Co 30 Eldridge av res do
SHEAFFER HARRY C
(H C Sheaffer & Co) 30 Eldridge av h do—See adv Spfd dept
SHEAFFER H C & CO
(Harry C Sheaffer) roofing contractors 30 Eldridge av—See adv Spfd dept
Shean Clifford emp B&A h 68 Silver Mitt
—Daniel h 53 Burke av Mitt

WILLIAM C. SIMONS, Inc.
Established 1886
Telephone, - River 1950
Investment Bonds
Preferred Stock
Foreign Exchange

OPPENHEIMER AND FIELD INSURANCE SERVICE
289 MAIN STREET Walnut 2830

—Eugene emp SPCo res 53 Burke av Mitt
—Geneva steno res 129 Chestnut Mitt
—John J engineer APCo h 129 Chestnut Mitt
—Mary clk Met Life Ins Co res 53 Burke av Mitt
—Michael Jr milk dlr 136 Boulevard Mitt h do
Sheehan Daniel rem to Housatonic
—Daniel J emp SPCo res 52 Chestnut Mitt
—Elizabeth H comptometer opr G&BMfgCo res 19 Belle av
—Ellen T res 179 Main
—Francis bkkpr res 52 Chestnut Mitt
—Francis B condr StRy res 19 Belle av
—George emp B&A shops res 19 Belle av
—Katherine clk res 52 Chestnut Mitt
—Margaret clk res 19 Belle av
—Margaret B res 52 Chestnut Mitt
—Mary wid John P res 44 Pine Mitt
—Mary wid Thomas h 52 Chestnut Mitt
—Mary A comptometer opr G&BMfgCo res 19 Belle av
—Mary H wid James J h 19 Belle av
—Mary T emp SCo res 52 Chestnut Mitt
—Michael L emp B&A h 29 Fairview av
—Minnie emp APCo h 81 Chestnut Mitt
—Nellie emp APCo res 81 Chestnut Mitt
—Patrick J motorman res 19 Belle av
—Philip J res 19 Belle av
—Thomas V steamfitter res 19 Belle av
—William mach h 62 George
—William E clk SGLCo h 23 Woodmont
Sheeley Alice L res 202 Ohio av
Sheldon Arthur M rem to Detroit Mich
Shene Clifford rem to Worcester
Shepard Carrie K tchr h 336 Westfield Mitt
—Eugene E salesman h 66 Southworth
—Eugene H emp SCo h 88 Ashley Mitt
—Harold O mech engineer h 94 Riverdale
Shepherd David h 117 Rogers av
Sherburne Elsa S steno res 66 Main
—Nelson emp G&BMfgCo and ins agt 66 Main h do
—Nelson Jr usher res 66 Main
Sheridan Anna T bkkpr res 264 Main
—Catherine L wid Charles H h 74 Day
—Charles H mech res 74 Day
—Dorothy I bkkpr res 264 Main
—Edward paymaster NETel&TelCo res 37 Fairview av
—Frederick J clk h 41 Sprague
—Jane A bkkpr res 264 Main
—John M switchman res 264 Main
—Michael J emp B&A h 264 Main
—William H condr res 264 Main
Sherling Harry E mech B&A h 33 Irving
Sherman Alice L bkkpr res 51 Oleander
—Cleon E gardener h 12 Amostown rd
—Cleon E Jr chauffeur h 14 Amostown rd
—John carp h North N Agawam
—Joseph J condr B&A h 62 Russell
—Melvin M emp G&BMfgCo h 407 Union
—Philip h North N Agawam
—Phineas A h 383 Main
—William res 182 Ashley Mitt
—William A clk G&BMfgCo h 179 Main
Sherry Thomas papermkr res 54 High N Agawam
Shibley Joseph far h Springfield n North N Agawam
Shiel Bernard F butcher h 26 Boulevard Mitt
—John J Jr emp StRy h 46 Boulevard Mitt
—Mary Ann widow John J h 26 Boulevard Mitt
—Mary G clk SCo res 46 Boulevard Mitt
Shields John J clk 301 New Bridge h at Spfd
Shine Thomas E toolmkr h 10 Elm circle
Shinkwin John h 18 West Mitt
—John F carrier Mitt P O 108 Front Mitt h 84 Maple ter do
Shipley Joseph grocer Springfield c Maple N Agawam h do
Shippie Angeline J wid Andrew res 15 Worcester
—Charles A engineer h 15 Worcester
Shlosser Frank mech h 45 Lowell
Shores Jonathan E h 40 Hampden Mitt
Short Edward C polisher h 27 Cass av Mitt

—Harry L rem to Brightwood
Shuart Irving J v pres Springfield Glazed Paper Co 1 New Bridge h at Chicago Ill
—John D sec and purchasing agt SGPCo h at Spfd
—William H pres and treas Spfd Glazed Paper Co 1 New Bridge h at Spfd
Shumsky David grocer 68 S Boulevard Mitt h at Spfd
—John res 199 Union
—Louis grocer 189 Union h 199 do
Shurtleff Percy A physician G&BMfgCo ft Church h 68 Maple ter Mitt
Shuttleworth James B foreman B&A h 162 Western av
—Melba J tchr French and Spanish res 162 Western av
Sias C Augusta res 6 Federal Agawam
—Cyril W electrical engineer Federal Agawam h do
Sibley Arthur A county commissioner h 1484 Westfield
—Bessie M res 1571 Westfield
—Charles A far h 1571 Westfield
—Frederick H town clk and treas 126 Park h 1104 Westfield
—Frederick H Jr fireman res 1104 Westfield
—Hattie C hairdresser Spfd res 1571 Westfield
—Henry mach h 380 Park
—Rachel M tchr res 1104 Westfield
—Raymond com trav res 1484 Westfield
—Walter A salesman h 1530 Westfield
Sicard J Alphonse tinsmith h 37 Fairview av
Siciliano Antonio lab h 61 Norman
Sickler Lila Mrs music tchr res 1716 Riverdale
Signet David L barber 5 School h 28 Hanover
—Emma Mrs h 15 Fairview av
—Gus in USN res inq 15 Fairview av
—Lena M steno Spfd res 15 Fairview av
Sikes Ethan T far h Sikes av
—Ida J wid William D rem to Palmer
Silloway Gilbert M elect h 28 Elm
—Lester C clk 110 Bridge res 28 Elm
—Mae A Mrs dressmkr 28 Elm h do
—Stanley emp UELCo res 28 Elm
Silvano Domenico emp B&A res The Patch N Agawam
Simkins Nathaniel condr StRyCo h 2027 Riverdale
Simonds Marie res 43 Plateau av Mitt
—Robert M cigarmkr h 43 Plateau av Mitt
Simonetti Dennis lab h The Patch N Agawam
Simons James H expressman h 9 Prospect Mitt
—Robert N cigar mfr Plateau circle Mitt h do
Simpson Charles J (Patenaude & Simpson) 6-8 Meadow h 29 Worthy Park
—Edward bkkpr SPCo h 29 Elm av Mitt
Sinclair Refining Co D A Howard agt wholesale oil dealers 301 New Bridge
Sines Howard G pressman h 2017 Riverdale
Sisco Joseph lab res 72 Sprague
Sisson Charles H cigars and tobacco 206 Main h 448 do
Sisters of St Joseph Sister Alphonsus superior 245 Main
—of the Holy Ghost Sister Joseph Superior 15 Church N Agawam
Sivili Salvatore emp B&A h 72 Sprague
Skarlinski Antoni emp NatEquipCo h 66 School
Skeeber Philip grocer 23 Union h do
Skehan Richard J h 21 Russell
Skillings Thomas J com trav h 738 Westfield
Skinner William emp G&BMfgCo h 42 Park
Slater Albert L janitor h 190 New Bridge
Sleeper Archie L engineer B&A h 27 Fairview av
Sloan Lorena J comptometer opr res 37 Nelson
Sloat Whitney J toolmkr h 39 Cottage
Slominsky Jacob grocer and meats 205 Union h 83 George
Slowik Wladyslaw h 42 Main
Small Richard rem to Spfd
Smead Burton T emp TFP&ECo h off Springfield n do N Agawam
Smigelski Joseph carp h 82 George

NORTON'S Detective Agency Licensed and Bonded, Commonwealth of Massachusetts. 17 Years International Experience. A. J. NORTON, General Manager, formerly Asst Supt. Pinkerton's Nat'l Det. Agency. Mgr. Wm. J. Burns Int. Det. Agency. Telephone Walnut 3598 532 WORTHINGTON BUILDING SPRINGFIELD, MASS.

CHARLES HALL, Inc. Hotel and Restaurant Supplies in China, Glass, and Silver

Smitchel Samuel J steamfitter h 18 Spring
Smith Addie M wid Leslie C h 134 Ashley Mitt
—Alfred A h 82 High N Agawam
—Alice L steno B&M res 117 Walnut N Agawam
—Allen J emp B&A shops h 276 Elm
—Arthur res 60 North N Agawam
—Arthur P treas Smith-Spfd Body Corp Circuit av h at Granby
—Bertram W rem to Spfd
—Blanche emp PPaperCo res 91 Bridge
—Carl B (Clarence E Smith & Son) 90 Front Mitt h 48 Rogers av
—Carlton J clk Spfd h 59 Woodmont
—Carlton R foreman C D Farnsworth Inc 16 Union h at Spfd
—Charles emp B&A h 187 New Bridge
—Charles A fireman h 19 Hill
—Charles H painter h Morgan rd
—Charles N wood carver h 73 Maple ter Mitt
—Charles W h 276 Elm
—C H Corporation wire workers 33 Sylvan
—Clara P res 50 Wayside av
SMITH CLARENCE E
druggist dry goods and real estate and (Clarence E Smith & Son) 90 Front Mitt h 20 Smith av do —See p 1258
SMITH CLARENCE E & SON
(Clarence E Carl B and Earl F Smith) fire ins agts 90 Front Mitt—See p 1258
—Clayton clk G&BMfgCo h 19 Smith av Mitt
—Daniel A motorman h 56 Hanover
—De Witt E teamster h 533 Riverdale
—Dwight M electrical contractor Spfd h 74 Wayside av
—Earl res 533 New Bridge
—Earl F (Clarence E Smith & Son) 90 Front Mitt res 20 Smith av do
—Earl F druggist res 306 Westfield Mitt
—Edith L res 57 Wayside av
—Elbertine L steno SPCo res 134 Ashley Mitt
—Electa C wid H Wilson h 7 Healy Mitt
—Elery D com trav h 168 Ohio av
—Elizabeth A h 224 Park
—Ellwood J chauffeur h 300 Park
—Ernest carp res 533 New Bridge
—Frank emp B&A shop h 69 Sprague
—Frank M druggist h 366 Park
—Frank W market gardener h 644 King's Highway Mitt
—Fred L emp B&A h 73 Fairview av
— -Fredette Co (Clarence E and Earl F Smith and Henry H Fredette) proprietary medicines 90 Front Mitt
—George A engineer h 59 Bliss
—George A emp APCo h 28 Hampden Mitt
—Gertrude M steno Register of Deeds res 134 Ashley Mitt
—Harriet A h 1461 Riverdale
—Harry C clk 110 Main h 48 Bliss
—Harry F vulcanizing 8 S Boulevard Mitt res 30 Day
—Hazel F tel opr G&BMfgCo res 59 Bliss
—H Clayton market gardener h 166 Ashley av
—Heloise C clk Spfd res 644 King's Highway Mitt
—Henry M emp SPCo h 316 Park
—Herbert broker Spfd h 1876 Riverdale
—Hinsdale pres Smith-Spfd Body Corp Circuit av h at S Hadley
—Horace T clk h 1577 Riverdale
—Howard res 27 Hillside av Mitt
—Ida wid Edward res 117 Walnut N Agawam
—James M emp G&BMfgCo h 119 S Boulevard Mitt
—Jayne steno SPCo res 105 Hampden Mitt
—Jeremiah emp Holyoke h 1508 Riverdale
—John plasterer h 79 Nelson
—John F emp MBCo res 119 Cooley N Agawam
—John J emp B&A h 156 Norman
—John N mgr 78 Hanover h at Spfd
—Joseph M h 50 Wayside av
—Lendle E emp G&BMfgCo h 72 Pleasant Mitt

—Louise wid Edwin L h 97 Park av
—Maria wid Addison H h 57 Wayside av
—Mary E wid P L res 102 Hampden Mitt
—Michael emp B&A h 63 Russell
—Milton L salesman res 52 Nelson
—Nellie clk Spfd res 44 Hanover
—Norman T market gardener res 644 King's Highway Mitt
—Pauline wid Thomas res 51 Ashley Mitt
—Peter M condr B&A h 27 Hillside av Mitt
—Rachael emp 840 Riverdale res do
—Raymond M (Wood & Smith) 444 Rogers av h do
—Raymond S purchasing agt Smith-Spfd Body Corp Circuit av h at Spfd
—Robert W shoes Spfd h 310 Park
—Sarah C wid Charles F h 19 Smith av Mitt
— -Springfield Body Corporation mfrs automobile bodies Circuit av
—Stanley B (Smith's Market Garden) 1461 Riverdale h 65 Wayside av
—Stella wid Henry res 29 Warren
—Susan M res 182 Main
—Wayland F far and milk dlr h 183 Rogers av
—William H janitor Bridge Street School h 533 New Bridge
Smith's Market Garden (Stanley B Smith and Vernon A Doty) market gardeners 1461 Riverdale Ashleyville
Smreiek Peter lab h Amostown rd
Snell Ralph M mgr h 107 Maple N Agawam
Snow Emmons E printer Spfd h 35 Ohio av
—Mary Ann Mrs res 35 Ohio av
Snyder Addie B supt The Kerr Chickeries Inc 76 Elmwood av h do
—Ella Mrs res 76 Elmwood av
Socha Walter emp H L Handy Co h Connecticut av
Soden Edward W lab h 19 Prospect Mitt
Sofretti Vincenzo lab h 20 Globe
Solaroli Francesco carp h 56 River N Agawam
Soli Antonio P emp SPCo h 35 Valley The Patch N Agawam
Solitario Sabato emp B&A shops h 75 Sprague
Soltomosky John h 199 Union
Sonoski Frank grocer 433 Riverdale h do
Sora Armelindo emp SPCo h 10 First Mitt
Sorell Leon chauffeur h 68 Belle av
Sornborger Lindol M engineer B&A h 20 Fairview av
Sortanowski Mary Mrs h 31 Railroad
Sosin Sam shoemaker r 131 Main h at Spfd
Sossone Lawrence emp Smith-Spfd Body Corp h 56 Bridge
Soule Charles H plumber h 72 Woodmont
Southwick Fred L salesman h 19 Wilder ter
Southworth Company writing paper mfrs Front n depot Mitt
—Edward sales mgr Southworth Co Front n Depot Mitt h at Spfd
—Mase S sec Southworth Co Front n depot Mitt h at Spfd
—Melvin D treas Southworth Co Front n depot Mitt h at Spfd
—Thomas S pres Southworth Co Front n depot Mitt h at New York City
Souvigny Eldredge h 18 Colton av
Spafford Russell G res 30 Lowell av
Spaulding Otis W far h 1126 Westfield
Spear Ella L wid George h North N Agawam
Specht Aloysius J ins agt res 530 Rogers av
—Charles A linotype opr res 530 Rogers av
—Frederick D h 530 Rogers av
—Richard J student res 530 Rogers av
Specos Frank grocer 37 King N Agawam h 33 do
Speed Andrew emp SPCo h 11 Healy Mitt
—Evelyn A rem to Spfd
—James supt of finishing SPCo h at Spfd
—Janet F rem to Spfd
Speight Dorothy steno Spfd res 901 Westfield
—John mason res 901 Westfield
—Michael T mason h 901 Westfield

"CERTIFIED" NATURAL ICE Look for the Yellow Wagon Springfield Ice Co. 47 DWIGHT ST. 195 ALDEN ST.

S. J. CORDNER CO., Inc. Telephone River 337 OPEN DAY AND NIGHT Garage 22 TAYLOR ST. 425 ST. JAMES AVE.

Spence Edith E wid W Warren h 1892 Riverdale
Spencer Eli N mach h 78 Hill
—Robert W h 97 Ashley Mitt
—Sarah F wid N Walter res 78 Hill
Sperry Catherine E wid George S h 52 Chapin
—George W in USN res inq 54 Chapin
Spezewski Peter mach h 43 Sprague
Spinelli Joseph emp B&A shops h 64 E School
Spinney Norval B prin Mittineague Grammar School h 56 Elmdale
Spooner Frank M piano tuner 1994 Riverdale h do
—Grace E bkkpr Spfd h 57 Nelson
Sprague George H auditor h 12 Woodmont
Spring Edwin B opr TFPCo off Maple N Agawam h do
Springer Harry B rem to No Amherst
SPRINGFIELD GLAZED PAPER CO mfrs surface coated paper 1 New Bridge W Spfd—See adv Spfd dept
SPRINGFIELD ORNAMENTAL IRON CO (Gustav A Olson, Alden G Carlson, Oscar W Peterson and Gladstone G Gerke) all kinds of iron work for building Palmer n Circuit av P O address Spfd—See adv Spfd dept
Squeglia Louis emp B&A h 19 Irving
Squires Eli N emp B&A h 57 Hill
Stack Anna wid James h 351 Westfield Mitt
—Marion C steno Spfd res 351 Westfield Mitt
—William J shipping clk SPCo res 351 Westfield Mitt
Stacy Bernard A res 30 Mulberry
—Edna res 30 Mulberry
—Henry A emp G&BMfgCo h 30 Mulberry
Staffanli James res 45 Belle av
Stafford James A meat and fish market 256 Main h 41 Fairview av
—Mary A wid James P res 41 Fairview av
Stamant John h 608 Westfield Mitt
—John E res 608 Westfield Mitt
Stanik Earl H res R R Y M C A
Stannard Louis P clk G&BMfgCo h 349 Union
Stanton Ella M wid Joseph W rem to Chic Falls
—Gladys H clk Spfd res 27 Nelson
—Hazel B steno res 185 New Bridge
—Leland chauffeur res 185 New Bridge
—Mary A wid Lowell dressmaker 302 Elm h do
—Wayne J emp FRCo h 185 New Bridge
—Wolfred O musician h 27 Nelson
Stark John W engineer B&A h 50 Garden
—Walter R mach h 46 Westfield
Starkie Richard janitor h 52 Worthen
Starr J Howard physical director YMCA Mitt res do
St Dennis Elysia wid Theodore h 366 Westfield Mitt
—Emile emp G&BMfgCo res 366 Westfield
—Hermine rem to W Brookfield
—Jennie papermkr res 366 Westfield Mitt
—Napoleon G rem to West Brookfield
Stebbins Alvin N mgr Empire Theatre 96 Main h at Spfd
—George L carp h 139 Park av
—Harry M mech res 18 Spring
—Norman G auto mech res 139 Park av
Steblin Stephen h Piper
Stedman Wilbur H finisher WPCo h 52 High Mitt
STEELE BROS (Harry W and Fred C Steele) civil engineers and surveyors 44 Elm—See p 1256 and adv Spfd dept
—Fred C (Steele Bros) 44 Elm h 36 Hampden do
—George L physician and surgeon 301 Westfield Mitt h do
—Harry W (Steele Bros) 44 Elm h 13 Boulevard do
Steere Gilbert D bookbinder h 156 Elm
Stefano Domenico lab h off Hillcrest av
Stein Emil T carpenter 60 Dewey h do
—Oscar C with FRCo h 165 Ohio av
Steinberg Hans mech res 34 Colton av
Steinkuhler George H cigars Spfd h 47 Angeline Mitt
Stekl Vincent h Grandview av
Stemp Arthur M molder h 345 Westfield Mitt

Stephenson J Ernest clk 263½ Main h at Spfd
—Thomas L clk h 47 Worthen
Sterling Merriss R stock clk h 30 Moseley av
Stevens Andrew J carp h 4 Larone av
—Arthur R emp G&BMfgCo h 1995 Riverdale
—Clara E wid Edward A res 31 Hanover
—Elmer carp h 20 Hanover
—Ernest H blksmith h 166 Elm
—Grace B h 1531 Riverdale
—James Q mech res 40 Larone av
—Joseph C cigar mfr h 40 Larone av
—Minnie A steno res 316 Main
—Percy A carp h 85 Bridge N Agawam
—Roy W ticket agt B&A and B&M h 16 Southworth
—Russell C foreman 16 Union h at Spfd
—Vera M student res 166 Elm
Stevenson Anna wid Bert h 53 Bridge
—Emma wid Henry h 71 Baldwin
—Thomas A emp APCo h 91 Ashley Mitt
Steward Amasa L carp h 9 High Mitt
—Amy clk res 728 Westfield
—Frank h 47 Sprague
—Harris emp NETel&TelCo h 77 High N Agawam
—Ida wid Henry h 101 Garden
Stickles Chester chauffeur res 496 Riverdale
—Edith M res 24 Main
—Josephine E wid Charles E h 24 Main
—William H meat peddler h 496 Riverdale
Stickney Henry F res 1519 Riverdale
Stiles Arthur F res 282 Westfield Mitt
—Edwin C emp SCo h 282 Westfield Mitt
Stilwell Harry E boilermkr h 38 Burford av
—William H salesman h 105 Garden
Stimpson Estelle S clk res 146 Hampden Mitt
—William A clk h 146 Hampden Mitt
Stipek Anton policeman h 397 Union
—Mary V Mrs (Flannery & Stipek) 345 Union h 399 do
Stirton Frederick D works mgr J H Bordeaux Co h at East Longmeadow
St Jean Arthur carp res Bonair av
—Emile foreman B&A h Bonair av
—William engineer h 83 Moore N Agawam
St Ledger Paul P motorman h 54 Irving
St Louis Adolphus emp B&A res 25 Sprague
—Alexander lab res 25 Sprague
—Edward J papermkr h 82 Moore N Agawam
—Parmillia Mrs h 25 Sprague
—R C Church Main c-Belle av
St Marie Evariste blksmith h 205 New Bridge
—Gordon fireman NYNH&H h 213 New Bridge
St Martin Albert carp res 92 New Bridge
—Antoine h 92 New Bridge
—Frank mech res 92 New Bridge
—Joseph carp res 92 New Bridge
—Maurice rem to Montreal Canada
Stockwell Nettie N wid Wesley W h 51 Oleander
—S Austin chauffeur h 51 Oleander
Stoddard Edgar A salesman h 92 Ohio av
Stone Marie rem to Pittsfield
—Oliver J emp T J Sullivan Coal Co h 42 Front Mitt
—Warren A rem to New York State
Storherr Samuel W elect B&A h 121 Garden
Stoughton Edward L treas Wico Electric Co Spfd h 20 Beauview ter
—James C plumber h 58 Southworth
—Percival W chauffeur res 58 Southworth
Stover G Walter shipping clk The Kerr Chickeries Inc 76 Elmwood av h at Spfd
Stowe Charles F emp G&BMfgCo h 270 Park
Stramaglia Filomena wid Rocco res 55 Merrick
—Giuseppe emp NYNH&H h 55 Merrick
STRATHMORE PAPER CO paper mfrs Front opp depot Mitt—See adv Spfd dept
Stratton David A rem to Spfd
—Dexter A foreman B&A yards h 342 Main
—Fred C emp AmRyExCo h Grandview av
Street William M h 2109 Riverdale
Streeter Albert E emp Spfd res 1198 Riverdale
—Austin T engineer B&A h 1198 Riverdale

CHILDS, Incorporated 273-279 HIGH STREET, - HOLYOKE

SHOES and HOSIERY of Quality and Fashion

Court Square Store
POOLE STORES
BOYS' CLOTHING AND SHOES
Bridge Street Store

Streeter
—Edwin W clk res 1198 Riverdale
—Henry P bkkpr h 110 King's Highway
Strniste Frank emp USA h 108 New Bridge
Stromvall John rem to Spfd
Strong Joseph T auto mech h 40 E School
Strycharz Frank emp G&BMfgCo res 28 George
St Thomas R C Cemetery King's Highway opp Chestnut Mitt
—R C Church Pine opp Maple Mitt
Sturgeon Edward P brakeman B&A h 49 Baldwin
St William's French R C Church Bridge c Church N Agawam
—Parochial School Church n Bridge N Agawam
Suesman Asa Bradford rem to Providence R I
Suk William tailor h 48 Chapin
Sullivan Alice G tchr comptometer res 29 Lathrop
—Alice T steno WPCo N Agawam h at Spfd
—Bartholomew emp G&BMfgCo h 238 Main
—Bridget C res 110 Maple Mitt
—Catherine res 23 Norman
—Clare R emp F T Ley & Co res 29 Lathrop
—Edward res 26 School
—Edward P steamfitter h 538 Westfield Mitt
—Elizabeth wid Florence h 505 Westfield Mitt
—Fleury J h 49 Cooley N Agawam
—Frank J trainman B&A res 102 Maple Mitt
—George W steel hardener h 53 Woodmont
—Hanora W wid John H h 102 Maple Mitt
—Harold J res 11 Smith av Mitt
—Hazel M tchr res 11 Smith av Mitt
—James J emp B&A shops h 62 Fairview av
—Jane res 32 Pine Mitt
—John E engineer B&A h 142 Main
—John F h 11 Smith av Mitt
—John H emp B&A shops h 26 Irving
—John J policeman h 32 Pine Mitt
—John L watchman h 642 King's Highway c Westfield Mitt
—John T emp B&A h 53 Belle av
—Josephine E bkkpr res 110 Maple Mitt
—Julia emp SCo h 656 Westfield Mitt
—Katherine C Mrs h 444 Westfield Mitt
—Katherine E rem to Spfd
—Mary res 538 Westfield Mitt
—Mary wid Jeremiah res 21 Belle av
—Mary wid John M h 200 Maple N Agawam
—Mary K Mrs rem to Spfd
—Mary R prin John Ashley School h 110 Maple Mitt
—Michael emp WPCo res 505 Westfield Mitt
—Michael J lineman h 716 Westfield
—Nina A rem to Spfd
—Nora wid Dennis res r 6 First Mitt
—Patrick J h 29 Lathrop
—Stephen res 23 Front Mitt
—Thomas W lab h 132 Front Mitt
—William B clk res 227 Cold Spring av
—William J h 15 Silver Mitt
Sumner Frank E painter h 316 Park
—Jessie D Mrs h 55 Oleander
—John W painter h 58 Worcester
—Rachel Mrs res 58 Worcester
Sunday John h 118 Union
Suski Benjamin emp B&A h 33 Union
Sutherland Edgar F res 26 Fairview av
—William H engineer B&A h 26 Fairview av
Sutton Mrs Minnie U clk SPCo h at Spfd
Sveglia Constantino res 41 School
Svitenko Alek h Piper
Swaine Ernest emp StRy h 43 Lathrop
—G Frederick iron works Spfd h 29 Field
Swan Charles P treas Swan Rigging Co Inc 81 Spring res inq do
—Rigging Co Inc rigging and heavy hauling 81–87 Spring
Swartz Fay V engineer B&A h 31 Worcester
—Hubert H engineer B&A h 31 Worcester
Sweatland Ora E wid Frank res 18 Ames av Mitt
Sweeney Bridget C wid John J h 16 Worcester
—Edward J emp 374 Westfield Mitt res 58 Boulevard do

Sweeney
—George H clk 135 Main res 31 Cottage
—Gertrude G res 16 Worcester
—Kate housekpr 126 Bridge
—Margaret wid John h 58 Boulevard Mitt
—Mary A wid John J h 309 Westfield Mitt
—Mary E wid Thomas J h 31 Cottage
—Mary M clk NEBoxCoFMWestDiv 121 Lowell h at Spfd
—Raymond M tax collector town of W Spfd res 16 Worcester
—Thomas H res 55 George
—William J brakeman res R R Y M C A
Sweenor William E confectionery mfr 254 Main h 41 Belle av
Sweet Drug Co (Sidney C Sweet) druggist 122½ Bridge
—Sidney C (Sweet Drug Co) 122½ Bridge h 206 Park
Swellie Albert E clk res 412 Westfield Mitt
—Charles F papermkr h 412 Westfield Mitt
Swett Robert S asst supt MDFCo h 28 Larone av
Swovelin Ada res 1675 Riverdale
Sykes Charles rem to E Longmeadow
—Louis B emp B&A h 16 George
Sylvester Frank V asst treas Skinner Organ Co Westfield h 116 King's Highway
Symington Joseph rem to Spfd
—Ralph car insp B&A h 149 Baldwin
—Thomas res 36 Mulberry
—William res 149 Baldwin
Sypek Andrew lab h Morgan rd bey Piper
—Anton lab h Morgan rd bey Piper
—Maria Mrs h Morgan rd bey Piper
Szadawouski Joseph h Belknap av
Szalankiewicz Helen rem to Spfd

TADDIA LUIGI cement blocks off Springfield N Agawam h do
Taft Edson S clk G&BMfgCo h 85 Fairview av
—John E fireman B&A h 12 Sprague
Tagan Thomas condr B&A h 74 Hill
Taggert Joseph emp B&A res 47 High Mitt
Tainter Parke M acct G&BMfgCo h 19 Boulevard pl Mitt
Talbot A Cleophas carp B&A shops h 102 Fairview av
—August carp h 242 Park
Tallis Dorothy emp NETel&TelCo res 4 Springfield N Agawam
—Leonard E painter h 4 Springfield N Agawam
—Lorna res 4 Springfield N Agawam
Talmadge Edward L clk 94 Front Mitt res Oak Hill N Agawam
—Edwin J clk 94 Front Mitt res Oak Hill N Agawam
—Edwin L clk 94 Front Mitt h Oak Hill N Agawam
—George clk 94 Front Mitt res Oak Hill N Agawam
—Hazel L bkkpr res Oak Hill N Agawam
Tannenbaum Anna clk res 30 Park
—Charles salesman res 30 Park
—Gladys clk res 30 Park
—Herman clk res 30 Park
—Morris h 30 Park
Taraska Anthony rem to Hadley
Tarbell Edward R engineer B&A h 290 Main
—Florence L designer res 504 Rogers av
—Frank J far res 504 Rogers av
—Lucy wid Edward B h 504 Rogers av
Tarbox Harold F emp WPCo h North N Agawam
—Paul W mgr A H Phillips Inc 28 Ashley n Healy Mitt h at Feeding Hills
Tassinari Joseph lab h 59 Norman
—Luigi mech h Grandview av
—Martino res 50 School
—Mary emp G&BMfgCo res 58 School
—Ottilio res 59 Norman
—Pietro emp G&BMfgCo h 42 Merrick
—Primo lab h 53 New Bridge
—Vincenzo grocer 35 Union h do
Tassistro Michele emp APCo h 112 Front Mitt
Tatro William N mech B&A h 191 Main

BONDS WILLIAM C. SIMONS, Incorporated
ESTABLISHED 1886
Springfield - - Massachusetts

OPPENHEIMER AND FIELD INSURANCE
289 MAIN STREET
Walnut 2830
Policies of Every Kind
In All the Best Companies

Taylor Avis M wid James S res 1932 Riverdale
—Burton S mech h 48 Hill
—Eli lab h 29 Sprague
—Frank G janitor h 65 Park av
—Harriet wid Frank h 42 Main
—Horsfall h 292 Westfield Mitt
—Iral D student res 34 Fairview av
—John baker 76 Hanover h at Spfd
—John engineer B&A h 34 Fairview av
—John M fireman h 50 Hanover
—Martha wid William h 270 Park
—Muriel E nurse res 34 Fairview
—Wellington C emp supt schools office 126 Park h 440 Union
Tazzini Giovanni driver res 46 Norman
Tcahuk Fred emp B&A h 54 E School
Teece Fred W engineer B&A h 334 Elm
—John T engineer B&A h 23 James av
—Robert engineer h 16 West Mitt
—Robert engineer B&A h 371 Main
Tefs Edward A millwright SPCo h 30 Ames av Mitt
—Elsie L steno res 30 Ames av Mitt
Tegethoff William F rem to Belchertown
Teggart Hamilton emp B&M res 58 Russell
—Moses H mach B&A h 58 Russell
Temple W Harold rem to Spfd
Ten Broeck Allen C res 31 Elmwood av
Tenczar Frank molder h Piper n Cayenne
—Julian molder h Piper n Cayenne
Tenisi Pietro emp AmBMCorp h 75 Baldwin
Tenney Ralph A asst supt Spfd Rendering Co h 812 Westfield
Terry Charles E flour feed etc 161 Bridge res Spfd
Terwilliger Georgiana res 2 Poplar av
Tetreault Henry C molder h 166 Walnut N Agawam
Thagard Robert M insp W&DVCo h 152 Elm
Thans Charles plater h 82 Union
Thatcher Frank D h 50 Van Horn
Thayer Benjamin B clk B&A h 69 Van Horn
—Robert W clk h 124 Southworth
—William polisher h 37 Fairview av
Theilig William C emp G&BMfgCo h 83 Ashley Mitt
Theodore Thomas barber h 97 Main
Therrien Arthur R condr B&A h 34 Field
Thoin Thomas (West Spfd Chemical Co) 21 Barrett av h 191 Main
Thomas Albert h 205 Union
—Bert lab h 15 Merrick
—Edward emp FRCo h 41 East Schoo
—Henry I emp B&A h 401 Park
—James emp B&A shops h 30 Baldwin
—Merton J engineer B&A h 327 Main
—Patrick res 30 Baldwin
—Seid res 205 Union
Thompson Blendena nurse res 22 Shepard Mitt
—Charles lab h 44 King N Agawam
—Charles W h 67 Mulberry
—Clarence D emp SPCo h 22 Shepard Mitt
—Elmer bkkpr USA Spfd res 22 Shepard Mitt
—Frank L toolmkr h 61 Elmdale
—George A emp SPCo h 7 Prospect Mitt
—Howard C emp SPCo h 22 Shepard Mitt
—Howard L tel opr h 91 Hampden Mitt
—James E mgr 23 Main h at Spfd
—John rem to Spfd
—Sarah wid Charles rem to Vermont
—T Henry emp SGLCo h 26 Meadow
—William J h 610 Riverdale
Thornton Arthur W janitor h 18 Elm circle
Thrasher Harry res 1364 Westfield
Thresher Austin M auto mech h 200 Elm
—Florence rem to Spfd
—William H emp G&BMfgCo h 39½ Boulevard Mitt
Thwing George H draftsman h 15 Granger pl
Tier Victor M engineer B&A h 78 Fairview av
Tilley Hiram J condr B&A h 233 Westfield Mitt
Tindal John R mgr Spfd h 227 Rogers av
Tinkham Elizabeth M wid John H h 38 Cottage

Tinley Andrew emp B&A res 71 Baldwin
Tirrell Catherine Mrs rem to Spfd
—Oscar L toolmkr h 42 Bliss
Tisdell Eva wid Oscar W h 20 Maple N Agawam
—Lawrence L emp G&BMfgCo res 110 Walnut N Agawam
—Ovide L barber 59 High N Agawam h 110 Walnut do
—Raymond L engineer B&A res 62 Lathrop
Titcomb George L brakeman B&A h 170 Main
Titus Alice M Mrs tchr res 101 High Mitt
—Charles A real estate 101 High Mitt h do
—Dorothy steno res 101 High Mitt
—Frank E brakeman B&A h 75 Fairview av
Todd Cordelius emp G&BMfgCo h 154 Bosworth
—George L foreman Spfd h 39 Wilder ter
—Pearl res 154 Bosworth
—Wilson emp B&A res 36 Russell
Todt George A mach B&A h 66 Worcester
Tolsk Joseph emp B&A h 28 Colton av
Tomaszewska Catherine wid Frank res 19 Cook
Tomlinson John J decorator h 62 Lathrop
Tonelli Romeo lab res 12 Exposition ter
Tonietti Diomiro mach res 51 High N Agawam
Toomey David A (Robert D Toomey) undertaker 519 Westfield Mitt
—Ellen L B teacher music 519 Westfield Mitt res do
—John J res 519 Westfield Mitt
—John J fireman h 55 Irving
—Martin emp B&M h 1 Ferry lane
—May bkkpr res 1 Ferry lane
—Robert D (David A Toomey) 519 Westfield Mitt res do
Topor Wojciech far h Birnie av
Toress Samuel lab h 74 Sprague
Torrazza Mario h 53 Bridge
Torrey Ernest toolmkr h 14 Colton av
Torrisi Salvatore lab h 91 Union
Toton Joseph emp Chicopee h Morgan rd n Birnie av
Touhill John foreman SGPCo h at Chicopee
Toupin Napoleon barber emp 100 Bridge h 26 do
Tourangeau Fred mason h 39 Colton av
Tourtellotte Henry J rem to Florida
—J Marion rem to Florida
—Norman K rem to Spfd
Tourville Charles H trainman h 125 Bridge
Touseull Marjorie Mrs clk res 30 School
Tower Evelyn E h 71 Worcester
—Henry L far h 147 Maple N Agawam
—William J sec Worthy Paper Co Assn River c Walnut N Agawam P O Mitt h at Spfd
Towle Jeanne tchr res 18 Riverdale
Towne Frank E emp B&A h 17 Hillside av Mitt
Townsley Dean H emp B&A h 52 Field
Townson Ernest F engineer h 176 Main
Tracey Peter rem to Feeding Hills
—Chloe A wid Frank W res 59 Ashley Mitt
—George B piano tuner h 59 Ashley Mitt
—George W res 59 Ashley Mitt
Trafoli Peter lab h 65 Baldwin
Trask Harry emp SGPCo h 72 Hampden Mitt
Travers Carol J clk res 46 Tower ter N Agawam
—Mary A steno res 46 Tower ter N Agawam
—Peter J mech h 46 Tower ter N Agawam
Traynor Edward J mgr 21 Bridge N Agawam h 18 First Mitt
Tremblay Homer carp res 57 Hill
—James trucking h 403 Park
Trepanier Rock trainman B&A h 131 New Bridge
Tresemer Otto J salesman h 715 Westfield
Triber Thomas C emp B&A h 52 Lathrop
Tricinella Nicholas driver h 509 New Bridge
Triggs Anna C clk B&A res 142 Western av
—Bridget V wid John h 142 Western av
—Helen C steno B&A res 142 Western av
—Robert E brakeman B&M res 142 Western av
Trinceri Peter mason contractor h 71 Silver Mitt
Tripp Frederick A engineer B&A h 310 Main
—Louise tchr res 1106 Riverdale
—Susan B wid Willard F res 1106 Riverdale

Porch Screens
FOX & CUSHING
293 Bridge Street
SPRINGFIELD, MASS.

CHARLES HALL, Inc. Gas and Electric Fixture Contractors—Write for Estimates

Troie Alphonse cigarmkr h 45 Colton av
—Alphonse Jr res 45 Colton av
Trombley Chleo rem to Hinsdale
—Frank H clk h 225 Park av
—Bruce J emp B&A res 176 Elm
—Tuffield L salesman h 176 Elm
Tronconi Giovanni B lab h 85 Walnut N Agawam
Trouton Thomas G car insp B&A h 149 Baldwin
Trowbridge George W fireman B&A h 44 Hanover
—William H market gardener h 232 Park
Trudeau Archibald F mach h Suffield Agawam
—Edward lather h 46 Sprague
—Harold emp B&A shops res 242 Cold Spring av
—Joseph mason h Hillcrest av
Trudo Henry W ironwkr h 39 Elm av Mitt
Tubbs Arthur A meat cutter h 123 High Mitt
—Clarence engineer res 165 Springfield N Agawam
—Clarence R draftsman res 123 High Mitt
—Minerva R wid Charles H h 81 High Mitt
Tuck George H h 19 Webster av Mitt
Tucker George W emp B&A h 268 Elm
—George W foreman Brightwood h 137 Ashley Mitt
—Gertrude M emp SPCo res 151 Ashley Mitt
—John E rem to Spfd
—Mamie res 73 Russell
—Martha wid Willis dressmkr h 50 Southworth
—Thomas master mech APCo h 151 Ashley Mitt
—William J emp B&A shops h 33 Kelso av
Tummey Albert D boiler mkr B&A shops h 19 Fairview av
Tunnington Allan R emp Spfd News Co res 156 S Boulevard Mitt
—Alvah T emp Douglas Shoe Co res 156 S Boulevard Mitt
—Catherine wid Frederick h 156 S Boulevard Mitt
—Frederick W emp FRCo res 156 S Boulevard Mitt
Tunstall Frank A emp NEWCo h 127 New Bridge
Turner John res 68 Bridge
Turners Falls Power and Electric Co off Maple N Agawam office (717) 387 Main Spfd
Tuskej Stephen emp B&A h Piper
Twardus Walter lab h 50 Ferry lane
Twine Caroline L bkkpr res 224 Main
—Henry truckman h 224 Main
Tyler Ada L wid Charles h 66 Main
—Arthur lab res 85 New Bridge
—John clk G&BMfgCo h 44 Woodmont
—Roland H salesman h 39 Church Mitt
—William T emp G&BMfgCo h 137 Garden
Tyrkas Emanuel W emp Morgan Env.Co h 54 Hill
—Leopold tailor h 32 Hill
Tyrrell James J Rev rector St Thomas R C Church h 20 Pine Mitt
—Margaret L steno res 20 Pine Mitt

UFFORD LEONARD M engineer B&A h 49 Fairview av
Underwood James T printer SPCo h 17 Tower ter N Agawam
Underwriters Laboratories Inc care of Gilbert & Barker Mfg Co

VAILLANT LAURA steno res 21 Spring
—Leonard engineer h 21 Spring
—Theodore F motorman and printer 52 Irving h do
Vaillancourt Edward confectionery 83 Moore N Agawam h do
Valenderio Antonio emp B&A res 64 Sprague
—Stephen emp B&A res 64 Sprague
Valenti Carmella clk res 640 New Bridge
—Joseph groceries and meats 638 New Bridge res 640 do
—Louis clk 638 New Bridge res 640 do
—Maria emp Tiffany Clothing Co res 640 New Bridge
—Mary Mrs h 640 New Bridge
Valkenburg Frank baker 246 Main h 174 do
VALLEY BRONZE CO
bronze and aluminum castings r 31 Maple N Agawam P O address Mittineague—See p 1258
Valliere Clarince wid Thercis h 44 Field

—Fabio B elect res 44 Field
—Parmelia Mrs emp WPCo res 4 Spring N Agawam
Vancini Alessandro emp B&A shops h 20 School
—Amilcare emp G&BMfgCo h 15 Main
—Pietro D mech h 29 King N Agawam
Van Deene Gerard B bookbinder Spfd h 358 Park
Vandersingel Theodore carp h 331 Cold Spring av
Vandini Angelo cement wkr h 38 Merrick
Van Dusen Charles K clk G&BMfgCo h 60 Lathrop
Van Keuren Katherine steno SPCo h at Chicopee
Vanotti Angelo lab res 9 Windsor
Van Tassell William C veterinary surgeon Mulberry n Meadow h at Holyoke
Van Valkenburgh William B Rev rem to Ludlow
Van Wagner James M engineer h 17 Kelso av
Varoni Carlo res 6 Dyke av
—Giovanni lab res 6 Dyke av
Vartanian Nishan H far res Brush Hill av
Varusio James emp NEWCo h 56 Windsor
Vasa Anna clk res 110 New Bridge
—Anna wid Vincent h 110 New Bridge
—Louisa clk res 110 New Bridge
—Theresa res 110 New Bridge
—Vincent cigarmkr res 110 New Bridge
—William bkkpr res 110 New Bridge
Vaughan Hugh A emp B&A shops h 22 Russell
Vautrain George painter h 83 George
Vedcoski Alexander emp B&A res 68 Merrick
Veideman Alonzo filer h 11 River
—Anna wid Joseph res 119 Maple N Agawam
—Fred emp B&A res 487 New Bridge
—John R marble setter h 487 New Bridge
—Katherine wid William res 123 Norman
Vennert Joseph car insp h 33 Hill
Veolia James lab h 54 Sprague
Verallis Constantine emp town h 44 Globe
—Nicholas elect res 44 Globe
Vercelli Alfonso h 33 Bridge
Verespey Stephen cigarmkr h 112 New Bridge
Vermette Charles emp G&BMfgCo h 51 Hampden Mitt
Vernazzi Domenico lab h 90 Bridge
Vetag John lab h Charles av
Vey John J clk h 48 Bliss
Vezina Emily M rem to Spfd
—Henry A rem to Spfd
—Mary rem to Spfd
—Nellie rem to Spfd
—Stanislas rem to Spfd
Vickery Roy J fireman B&A res R R Y M C A
Viets William B emp town h 51 High Mitt
Vigneault Anthony J engineer h 71 Hill
Vincelette Joseph P grocer and confectionery 99 Walnut N Agawam h 98 do
Vincent Frederick J rem to Spfd
—Herbert W Jr rem to Spfd
Vining Allison O h 72 Church
—Harry D engineer B&A h 72 Church
Viola Alexander lab h Grandview av
—Luigi lab h Grandview av
Vizina Damase emp B&A h 22 King N Agawam
—Damase J h 56 River N Agawam
—Henry rem to Spfd
Vizzi Domenick milk dlr 18 Chapin h do
Vlasak Emil flagman B&A h 70 Hill
—James emp Federal Board res 70 Hill
Vogel Charles G mach AmBMCorp h 67 Hillside av Mitt
—Kurt rubberwkr res 14 Elmdale
—William H clk h 36 High Mitt
Vojik Harry butcher h 4 Dike av
Volenec Charles J policeman res 30 Mulberry
Volkmer Alfred H engineer B&A h 40 Elmdale
Voudren Henry W rem to Feeding Hills
Vyskocil Antoinette wid Frank res 40 Bridge
—Frank res 40 Bridge
—Rudolph cigarmkr h 126 Baldwin

WADE ALFRED emp B&A h 14 Mosher

Springfield Ice Co.
47 DWIGHT ST. 195 ALDEN ST.
"CERTIFIED" Natural Ice
PROMPT, EFFICIENT SERVICE
Tel. River 4184

S. J. CORDNER CO., Inc. Oils, Gasoline and Grease 22 TAYLOR ST. 425 ST. JAMES AVE.

—Edward J trainman B&A h 135 Union
—Stanley W clk h 99 Chestnut Mitt
Wagner John M mach res 137 Union
—John S paper hanger h 137 Union
Waid Addison P h 283 Park
—Geraldine A clk res 283 Park
Waite Byron H h 186 Ohio av
—Frederick M h 75 Ohio av
—Harris B teacher music 35 Elm circle h do
—Harry L engineer h 70 Garden
—Homer L toolmkr h 33 Angeline Mitt
Wajdo Andrew emp B&A h 59 Sprague
—Frank lab res 59 Sprague
Walden Duncan h 82 Grove av Mitt
—Lucy L nurse G&BMfgCo res 21 Elmdale
Waldman William dry goods Spfd h 194 New Bridge
Waldron Harold rem to Spfd
Walker Elliott P carp h 76 High Mitt
—Elvira A wid Fred L res 28 Elmdale
WALKER FORESTRY COMPANY
Herman C Walker prop landscape forestry contractors 20 Van Horn—See adv Spfd dept
WALKER FREDERICK S
insurance (203-204) 317 Main Spfd h 155 Ohio av—See adv Spfd dept
—George W emp G&BMfgCo h 238 Norman
WALKER HERMAN C
prop Walker Forestry Co and sec West Spfd Chamber of Commerce 20 Van Horn h do—See adv Spfd dept
—James M h 187 Main
—Jennie L res 187 Main
—Joseph P rem to Spfd
—Mildred proof reader res 238 Norman
—Winifred proof reader res 238 Norman
Walkinshaw Thomas G detective B&M h 57 Worthen
Wall John res 297 Park
Wallace Charles R rem to Spfd
—Eva wid Henry rem to Spfd
—Joseph H emp B&A h 27 Westfield
Wallen Anna wid Olof res 42 Oleander
Wallis William far h 716 Riverdale
Walmsley William A emp B&A res 257 Main
Walsh Albert J h 31 Elmdale
—Bartholomew A clk B&A res 10 Riverdale
—Bartholomew M mech h 21 Fairview av
—Francis E emp G&BMfgCo res 33 Chapin av
—Francis E rem to Vermont
—Frank carp res 49 Hill
—F T rem to Spfd
—John res 19 Main
—John emp WPCo h 127 Cooley N Agawam
—John T asst agt NYNH&H h 420 Main
—Margaret wid John h 147 Chestnut Mitt
—Martin J tel opr h 90 Fairview av
—Michael condr StRy h 94 Pine Mitt
—Michael D foreman C Falls h 396 Westfield Mitt
—Michael F supervisor B&A h 26 Fairview av
—Richard emp G&BMfgCo h 25 Fairview av
—Sabina wid Bartholomew res 33 Chapin
—Thomas res Springfield n Maple N Agawam
Walter Herman F engineer h 72 Ashley Mitt
—Raymond F clk SPCo res 72 Ashley Mitt
Walters Charles B mech res 31 Field
—Harry E chauffeur h 31 Field
—Rose S Mrs res 31 Field
Walton Harold A fireman B&A res 69 Lathrop
—Harry S airbrake insp B&A h 69 Lathrop
—Raymond fireman B&A res 69 Lathrop
Walz John W far h Birnie av
Ward Eugene B salesman h 6 Plateau circle Mitt
—Joseph rem to Tewkesbury
—Robert A draftsman h 24 Nelson
—Robert J mach res Suffield Agawam
—Roland J mach res Suffield Agawam
Ware Francis emp B&A h 26 Meadow
Warek Stanislaw rem to Spfd
Wark Emilie F Mrs res 127 Southworth
—Robert G brakeman B&A h 349 Union
Warner Fred W carp res 15 Woodmont

—Harold E rubberwkr h 38 Garden
—Marion H res 63 Prince av Mitt
—Nelson J rem to Westfield
Warren Emily A wid John B rem to Spfd
Warriner Alfred H clk Spfd res 34 Hanover
—Arthur L needlemkr h 199 New Bridge
—Minnie A wid Clarence A res 1068 Riverdale
—Nanny wid H Edson h 327 Main
—William J ins agt h 151 Springfield N Agawam
Washburn Howard L h 26 Elmdale
—Louise A housekpr 1798 Riverdale
Washington George rem to Richmond Va
Waterman Allison G chef res 120 Bridge
—Ira janitor h 120 Bridge
—William lab h 120 Bridge
—William Jr rem to Spfd
Waters Wilbur L condr B&A h 43 Hill
Wathens Georgia tchr res 59 Lathrop
Watkins Homer lab h 15 Merrick
Watling Henry G Rev pastor First M E Church h 36 Church
Watson Alice S dental hygienist res 291 Park
—John E lab h Lancaster av
—Victoria Mrs h 38 School
—William S engineer h 291 Park
Webb Chester C emp Spfd h 2 Bacon av
—Elbridge T mech G&BMfgCo res R R Y M C A
—Ellis lab res 15 Merrick
—Eva K Mrs cashier FMWestDivNewEngland BoxCo 121 Lowell h at Spfd
—Joseph E engineer res 4 Bacon av
—Mattie Mrs h 15 Merrick
—Thomas T watchman h 4 Bacon av
Webber Charles A h 20 James av
Weber Charles P rem to Feeding Hills
Webster Carroll B grocer 120 Elm h 20 Boulevard Mitt
—Leon N engineer h 51 Maple ter Mitt
Weeks Frank E M h 235 Park av
—Frank G rem to New York City
—Ollie Mrs h 35 School
Weirich Harold P teller Spfd h 342 Main
Welch Patrick J rem to New Haven Ct
—Peter mach B&A h 177 Union
—Raymond C emp B&A h 31 Colton av
Weller Sampson L lab h 26 School
Wells Edward S auditor h 1489 Westfield
—Herbert emp WPCo h 35 Cooley av N Agawam
—Joseph A h 4 Worthy av Mitt
—Mary K res Federal n Main Agawam
—Raymond emp G&BMfgCo res 35 Cooley av N Agawam
—William T mach B&A h 21 George
Welsh Catharine wid John rem to Spfd
Wenger Frank clk h 21 Hanover
Wentworth M Emma wid Harry res 37 Prospect Mitt
Wesley Henry student res 33 Church N Agawam
Wespiser Albert printer res 250 Norman
—Celestin butcher h 250 Norman
West Charles A laundry 320 Main res do
—Charles H switchman h 320 Main
WEST F M DIV NEW ENGLAND BOX CO
F M West mgr mfrs wooden packing boxes and shooks and dry kindling wood P O address Spfd factory and office 121 Lowell—See adv Spfd dept
—Frank M mgr F M West Div New England Box Co 121 Lowell h at Spfd
—Norman lab h 28 School

WEST SIDE COAL AND WOOD
E Marotte & Son props coal and wood dealers 53 Belle av—See p 1257

WEST SIDE DRUG CO
Frederick J Cooper mgr druggists 135 Main—See p 1258

WEST SIDE MOTOR CO
(Jack Berselli and Aldo Schiavina) automobile repairers storage and supplies Bridge c New Bridge

CHILDS, Incorporated
273-279 HIGH STREET, - HOLYOKE
The Shoe Store that Fits You When Others Fail

Court Square Store | POOLE STORES MEN'S SUITS AND FURNISHINGS | Bridge Street Store

WEST SPRINGFIELD CHAMBER OF COMMERCE
inq 20 Van Horn—See p 1255
—Springfield Chemical Co (Thomas Thoin and Victor Lizotte) mfrs chemicals 21 Barrett av
—Springfield Co-operative Bank Wilson B Chandler treas 44 Elm
—Grange 83 Garden
WEST SPRINGFIELD PLUMBING AND SHEET METAL WORKS
Jules F Paape prop plumbing sheet metal work roofing furnace automobile and radiator work 28 Elm—See p 1259
—Springfield Public Library 200 Park c Elm
WEST SPRINGFIELD TOWN OF
—Assessors' office Town Hall
—Board of Fire Engineers Town Hall
—Board of Health office Town Hall
—Board of Selectmen Town Hall
—Chief of Fire Department Elam B Jones Town Hall
Combination No 1 21 School
Combination No 2 Second c Westfield Mitt
Combination No 3 21 School
Combination No 4 Second c Westfield Mitt
Combination Pump No 1 21 School
—Milk Inspector John J Lysaght Town Hall
—Overseers of the Poor office Town Hall
—Police Department Town Hall
—School Department
Superintendent of Schools Norman J Bond supt office Town Hall
High School Park c Elm
Agawam Public School Maple n Bridge N Agawam
Amostown School Amostown rd n Pease av
Ashley John School 1704 Riverdale
Bridge St School 566 New Bridge
Main St School 87 Main c Belle av
Meadow St School 14 Meadow
Mittineague School Second c Church Mitt
Park Avenue School 201 Park av
Prospect Hill School Prospect c Birnie av
Riverdale School 764 Riverdale
Tatham School 1215 Westfield
—Sealer of Weights and Measures Taylor R Parsons Town Hall
—Superintendent of Streets office Town Hall
—Tax Collector Raymond M Sweeney office Town Hall
—Town Clerk and Treasurer F H Sibley office Town Hall
—Town Hall 126 Park
—Water Commissioners Benjamin E Fox clk office Town Hall
—Water Dept office Town Hall
WEST SPRINGFIELD TRUST CO
Horace A Moses pres Clarence A Boyce treas 44 Elm—See p 1255
Westcott Judson emp G&BMfgCo h 128 Main
—Silas res 128 Main
Western Union Telegraph Co office B&A depot Front Mitt
Wetherbee Edwin A motorman h 48 Hill
Weyman Alice emp SPCo res 19 Healy Mitt
—George H emp SPCo h 19 Healy Mitt
Whalen Anna M steno res 30 Colton av
—Henry T emp SPCo res 36 Maple ter Mitt
—Margaret wid William H h 30 Colton av
—Mary wid William h 36 Maple ter Mitt
—Michael capt Combination No 2 h 466 Westfield Mitt
—Thomas P papermkr h 27 Elm av Mitt
Whaley James H auto salesman h 64 Elmdale
Whalley Marion J Mrs res 647 New Bridge
Wheeler Frank J real estate 112 Elm h do
—Gladys M res 1119 Riverdale
—Harry J ins agt res 63 Bliss
—Harry R plumber h 174 Western av
—Hazel G res 63 Bliss
—James H h 63 Bliss

—James H Jr clk res 63 Bliss
—Julius lab h 106 Moore N Agawam
—Minnie Mrs res 82 Union
—Rose E res 63 Bliss
—William weaver res 106 Moore N Agawam
Whitcomb Grace A clk G&BMfgCo res 65 Garden
—Rosella L wid George J h 65 Garden
White Belle h 52 Larone av
—C Almon rem to Spfd
—Charles N bkkpr h 19 Prince av Mitt
—Emile emp G&BMfgCo res 172 Front Mitt
—Fayette O (Elm Garage) 84 Elm res 29 Westfield
—Fred h 17 Sprague
—George rem to Westfield
—Harold E emp Spfd h 854 Riverdale
—Harriet h 453 Main
—James teamster res 17 Sprague
—Joseph C far h Sibley av
—Priscilla res 29 Westfield
—Robert D sales mgr Holyoke h 453 Main
—Robert D Jr student res 453 Main
Whitehead George H clk h 27 Union
—Horatio emp AmBMCorp h 1902 Riverdale
Whitehouse Sidney E h 74 Field
Whiting Arthur H carp h 38 Hillside av Mitt
Whitlock Elsie F wid Leman res 56 Plateau circle
—Frank L asst treas Spfd h 56 Plateau circle
—May G clk Spfd res 56 Plateau circle
Whitney Frank rem to Spfd
—Jerome A rem to Boston
—J Frank engineer h 179 Main
—William H rem to Washington D C
Whittaker Walter S tailor h 64 Hanover
Whittemore Chester E brakeman B&A h 349 Union
Whitten Lee A brakeman B&A h 196 Main
Whittle Fred R S inventory supervisor G&BMfgCo h 11 Elm circle
Whitton Alexander L mach SCo h 151 S Boulevard Mitt
Whitty Linda L student res 198 Haywood av
Wholean George R mech eng SPCo h 49 Beauview
Wiggins Paul E tchr h 542 King's Highway
Wilbur Sarah A wid Joseph T h 141 New Bridge
Wild Edna E steno General Fibre Box Co Palmer n Circuit av h at Spfd
Wiley Joseph J res 240 Rogers av
Wilkes Steven rem to Three Rivers
Wilkie John S emp G&BMfgCo h 36 Moseley av
—Mary J housekpr 36 Moseley av
Wilkin Clayton A mach res 43 Fairview av
Willard Charles H plater h 382 Park
Willet Harry F emp HMfgCo h 49 Summit Mitt
—Ransom emp NETel&TelCo h 77 High N Agawam
Willey Edward F emp B&A h 31 Belle av
Williams Charles E mason h Abbott av
—Edward E meat cutter h 2017 Riverdale
—Eliza L Mrs h 73 Baldwin
—Garven F engineer G&BMfgCo h 23 Nelson
—George emp B&A shops res R R Y M C A
—Harrison S far h 651 Rogers av
—Jason E rem to Canada
—Leroy lab res 23 Merrick
—Louis lab h 33 School
—Sophie M Mrs res 4 Suffield Agawam
—Walter E fireman B&A h 23 Elm circle
Williamson George E chief eng SPCo h at Spfd
—Michael res Brush Hill av
Willis George A engineer h 359 Main
Williston William V fireman B&A h 12 Burford av
Willit Sue wid Frank res 15 Merrick
Wilmes George F mach h 18 Merrick
—Mary wid Anton res 18 Merrick
Wilson Charles E (Chas E Wilson Co) 435 Riverdale h 16 Fox
—Chas E Co (Charles E Wilson) general machine work and automobile repairers 435 Riverdale
—Charles F steamfitter h 111 Cooley N Agawam
—Edward C toolmkr h 1 Rose
—Elbert L fireman B&A res R R Y M C A
—Henry K res 22 York

WILLIAM C. SIMONS, Incorporated
ESTABLISHED 1886
Correspondents, MESSRS. LEE, HIGGINSON & COMPANY

OPPENHEIMER AND FIELD INSURANCE
289 MAIN STREET Walnut 2830 Fire—Accident—Auto

—Herbert A emp B&A h 61 Hill
—Homer condr B&A h 22 York
—James emp SPCo res 351 Westfield Mitt
—John F towerman B&A h 5 Church N Agawam
—Joseph H trainman B&A h 27 Meadow
—Margaret rem to Westfield
—Marion P clk B&M freight office res 5 Church N Agawam
—Mary K emp AmWPCo res 5 Church N Agawam
—Rose emp NEWCo res 74 High Mitt
—The apartment house 42 Bliss
—Veronica R res 5 Church N Agawam
—William res 17 Sprague
—William emp SPCo h 353 Westfield Mitt
Winans Ray K salesman 17 Westfield h at Spfd
Winegar Carlton H emp BSThreadWks h 110 Ashley Mitt
Wing Herbert O emp B&M freight depot res 309 Westfield Mitt
Wingarde Mildred H clk 44 Elm h at Feeding Hills
Winkler Charles mech NEWCo h 37 Eldridge av
—Harold E h 35 Worthen
Winkley Earle rem to Spfd
Winn Annie R housekpr 55 Irving
Winneman Rebecca wid Philip rem to Spfd
Winniman Leah wid Morris res 118 Union
—Samuel h 118 Union
Winski Wojciech far h Birnie av
Winterbourne Harold M pool room res 78 George
—Marion clk res 78 George
—William R pocket billiards 94 Main h 78 George
Wircinger Joseph meat cutter h 100 Haywood av
Wiskocil Anthony emp G&BMfgCo h 59 Sprague
—Bohumil cigarmkr h 81 Bridge
Witham James K h 858 Westfield
Withers James A foreman S Rendering Co h r 140 Springfield Agawam
Wodell Joseph C brakeman h 14 Kelso av
Wogatske Henry G insp B&A shops h 43 Kelso av
Wolcott Charles S insp G&BMfgCo h 29 York
Wood Albert L mach res 156 Boulevard Mitt
—Berton A (Wood & Smith) 444 Rogers av res do
—Clyde E engineer res 19 Hill
—Clarence G mach h 66 Maple Mitt
—Frank S clk B&M h 156 Boulevard Mitt
—George A emp G&BMfgCo res 156 Boulevard Mitt
—Harold emp B&A res 46 Westfield
—Joseph H stock clk B&A h 58 Hill
—Lloyd M auto repairer res 333 Main
—Myrtie wid Bert L h 444 Rogers av
—Rollin A fireman h 333 Main
—Sarah A tchr res Althea
—Sumner E bkkpr Spfd h 20 Wilder ter
—Walter H asst treas Gilbert & Barker Mfg Co ft Church res Spfd
WOOD & SMITH
Berton A Wood and Raymond M Smith props Rogers Avenue Greenhouses florists 444 Rogers av Tatham—See adv Spfd dept
Woodard Fred L (Bennett & Woodard) h at Spfd
Woodburn Mabel E wid Walter D h 988 Riverdale
—Lucy wid Thomas res 38 Prospect Mitt
Woodin Alice C wid Edwin B h Newton av
Woodman Ervin E railway mail clk h 51 Larone av
Woods Ella res Lancaster av
—James D fireman res R R Y M C A
—John stonecutter h 420 Baldwin
Woodson Margaret Mrs h 46 Union
Woodward Charles M h 1117 Westfield
—Chester H engineer h 49 Van Horn
Woodworth Angeline E dressmaker Springfield n Maple N Agawam h do
—Leander A res 44 Russell
—Mary A res Springfield n Maple N Agawam
Wooliver Paul R fireman B&A h 23 Maple Mitt
Woolley Ernest H engineer h 51 Spring
Woolridge Henry lab h 78 Bridge
Wordell G Edna bkkpr Spfd res 131 Garden
—Henry W mach res 131 Garden
—Richard F mach h 131 Garden
Worden Homer E mach h 515 New Bridge
—H Preston far res Main c Suffield Agawam
—Laura S steno res Main c Suffield Agawam
—M Louise steno res Main c Suffield Agawam
—M Louise wid Horace B h Main c Suffield Agawam
—Marie A wid Homer M rem to Worcester
—Ralph A J mach h 123 Southworth
—S Belle res Main c Suffield Agawam
Woresek Benjamin res 40 Burford av
—John tailor res 40 Burford av
Worthington Charles H motorman h 38 Hill
—Fred C emp StRy h 62 Field
Worthy Helen M wid Frank L h 417 Main
—Mary J wid Justin L res 417 Main
—Morgan res 417 Main
—Paper Co Assn paper mfrs River c Walnut N Agawam P O Mitt
Wright Cornelius condr B&A h 119½ Elm
—Elmore mach h 109 Ashley Mitt
—Ezra J rem to Spfd
—Frederick M salesman h 62 Ohio av
—Harry E emp NYNH&H h 70 Garden
—James J condr B&A h 17 Belle av
—James O lab h 138 Bosworth
—Jeannette Mrs emp G&BMfgCo h 117 Bliss
—Jennie E res 138 Bosworth
—Leon A ticket clk B&A h 37 Garden
—Lizzie A seamstress res 27 Warren
—Minerva E res 35 Cottage
—Stephen L mach h 35 Cottage
Wrisley Charles B paper box mkr res 28 Garden
—Francis K elect h 28 Garden
Wyant Alfred V mach h 409 Union
—Bertha E rem to Hartford Ct
—Charles B mech res 12 Pleasant Mitt
—Jennie wid Alfred h 12 Pleasant Mitt
Wyman William Ellis clk G&BMfgCo h 440 Union
Wysock Edward drop forger res 1579 Westfield
—Ernestine emp SPCo res 1579 Westfield
—Michael fireman h 1579 Westfield

YAKUS JOHN far h Amostown rd n Pease av
Yarrington Walter S mach h 974 Westfield
Yeahrling Edward F condr B&A h 5 Springfield N Agawam
Yelinek Annie stripper res 12 Railroad
—Frank emp SGLCo h 19 Railroad
—Frank E supt 1 New Bridge h 68 Plateau circle
—Helen res 12 Railroad
—Joseph emp SGPCo h 42 Bridge
—Joseph F emp B&A h 157 Norman
—Lillian emp MEnvCo res 12 Railroad
—Louis cigarmkr h 12 Railroad
—Louis W carp h 236 Cold Spring av
—Louise emp MEnvCo res 12 Railroad
Yelle Albert rem to Indian Orchard
Yotte Ernest G fireman h 57 Hill
—Louis carp h 20 Sprague
—Mary Mrs h 296 Main
—Silas H engineer res 296 Main
Young Alfred B watchmkr h off Labelle
—Charles G accountant Spfd h 84 Van Horn
—Elizabeth Mrs emp SGPCo res 527 New Bridge
—Homer A emp H C Smith h 2 Ashley av
—Lewis E engineer h Suffield Agawam
—Lizzie Mrs emp APCo h 67 Bridge N Agawam
—Lizzie L wid Abner M h 218 Park
—Marvin A res 218 Park
YOUNG MEN'S CHRISTIAN ASSOCIATION
(Mittineague) Arthur G Jeffrey gen sec 7 Church c Summit Mitt—See p 1260
YOUNG MEN'S CHRISTIAN ASSOCIATION
(Railroad dept) 91 Church c Union Women's Auxiliary do—See p 1260
Yushkialis Anthony emp HMfgCo h 41 York
—Walter emp HMfgCo res 41 York

ZAJICEK FERDINAND tailor 98 Main h 33 Bridge
Zak Joseph cigarmkr res 31 Russell
Zamagna Battista emp FRCo h 23 First Mitt

NORTON'S Detective Agency Licensed and Bonded, Commonwealth of Massachusetts. 17 Years International Experience. A. J. NORTON, General Manager, formerly Asst. Supt. Pinkerton's Nat'l Det. Agency. Mgr. Wm. J. Burns Int. Det. Agency. Telephone Walnut 3593 532 WORTHINGTON BUILDING SPRINGFIELD, MASS.

CHARLES HALL, Inc. 65 Open Stock China and Semi-Porcelain Dinner Sets

Zamagni Angelo emp G&BMfgCo res 38 Merrick
Zamba Julia wid Joseph h 47 Sprague
Zampelli Virgilio lab h 30 Railroad
Zanarini Cesare emp Tiffany Clothing Co h 115 Norman
Zapke Catherine wid John res 53 School
Zaremba Wojciech foreman 1 New Bridge h at Chicopee
Zendek Caroline Mrs res 29 Sprague
—Frank emp G&BMfgCo res 29 Sprague
—Josef lab h 29 Sprague
Zenetti Primo emp G&BMfgCo h 83 Bosworth
Zenobbi Modesto hod carrier h 130 Allston av
Zerra Antonio emp B&A h 66 Union
—Louis carp h 117 Bliss
—Mauro emp B&A shops h 75 George
Zielinski Frank engineer h 114 Pine Mitt
Zini Giulio h 12 Bettes av
Zion Chapel 23 Merrick
Ziroldi Severino emp G&BMfgCo h 16 Willard av
Zoch Alfred G h 19 Worthen
Zrenicik John far h Amostown rd
Zylstra Arthur R draftsman h 316 Park

OFFICE
OF THE
Springfield Directory,
419-420-421 Third National Bank Building
387 MAIN STREET
THE PRICE & LEE CO., Publishers.

Directories of all the Principal Cities on file for the accommodation of our Patrons and the Public.

"Certified" Ice GUARANTEED TO BE PURE & WHOLESOME FOR ALL PURPOSES SOLD BY **Springfield Ice Co.** 47 DWIGHT ST. 195 ALDEN ST.

S. J. CORDNER CO., Inc. COLUMBIA Igniter Batteries
ALWAYS ON HAND
22 Taylor St. 425 St. James Ave.

WEST SPRINGFIELD

BUSINESS DIRECTORY

Advertising Illustrators and Writers

BORDEAUX J H CO 17 Westfield—See adv Spfd dept

Advertising Service

Bordeaux J H Co 17 Westfield—See adv Spfd dept

Aluminum Castings

VALLEY BRONZE CO r 31 Maple N Agawam P O address Mittineague—See p 1258

*Anthracite Coal

MITTINEAGUE COAL CO Bridge opp depot Mitt—See p 1257

Architectural Iron Work

SPRINGFIELD ORNAMENTAL IRON CO Palmer n Circuit av—See adv Spfd dept

Artist

Gauthier Clarence E 249 Main

Auctioneer

Griffin Simon J 244 Main

Automobile Body Mfrs

Smith Springfield Body Corp Circuit av

*Automobile Body Repairing

CIZEK'S GARAGE 117 Bridge n Main—See p 1254

Automobile Dealers

CARLIN SERVICE STATION THE Elmdale n North end bridge—See p 1254

*Automobile Electrician

ALLEN EDWIN G 32 Worcester—See adv Spfd dept

Automobile Painting

Chapin W A & Son 9 Wayside av
Hall's Auto Paint Shop River n Baldwin

Automobile Parts and Supplies

CHILD'S GARAGE r 359 Main—See p 1254
CIZEK'S GARAGE 117 Bridge n Main—See p 1254
Eagle Service Auto Tire Co 6-8 Meadow
ELM GARAGE 84 Elm c Westfield—See p 1254

*Automobile Radiator Repairers

WEST SPRINGFIELD PLUMBING and SHEET METAL WORKS 28 Elm—See p 1259

Automobile Repairers

ALLEN EDWIN G (electrical work) 32 Worcester—See adv Spfd dept
Boulevard Garage 62 S Boulevard Mitt
CARLIN SERVICE STATION THE Elmdale n North end Bridge—See p 1254
CHILD'S GARAGE r 359 Main—See p 1254
CIZEK'S GARAGE 117 Bridge n Main—See p 1254
ELM GARAGE 84 Elm c Westfield—See p 1254
Park Street Garage 294 Park
Pezzini's Garage 19 Barrett av
West Side Motor Co Bridge c New Bridge
Wilson Charles E Co 435 Riverdale

*Automobile and Motor Trucks

CHEVROLET MOTOR CARS (sales and service) The Carlin Service Station Elmdale n North end Bridge—See p 1254

*Baby Chicks

KERR CHICKERIES THE INC 76 Elmwood av P O address Spfd—See opp inside front cover

Bakers

Balboni Celesto 725 King N Agawam
Bozenhard George C 562 Westfield Mitt

CHILDS, Incorporated
273-279 HIGH STREET, - HOLYOKE
The Largest Shoe Store in Western Massachusetts

Court Square Store
POOLE STORES
LADIES' SUITS, DRESSES, COATS, SKIRTS
Bridge Street Store

Cassani Augusto 35 Railroad
Chapman Doughnut Co 202 Main
Chapman George A (jobber crackers) 485 Westfield Mitt
Kelly Edward J 88 Main
Klauber Bohumil 48 Bridge
Nannini Vincent 10 Willard av
Taylor John 76 Hanover
Valkenburg Frank 246 Main

Band and Orchestra

McChesney Harmony Orchestra 108 Garden

Banks and Trust Companies

West Springfield Co-operative Bank 44 Elm
WEST SPRINGFIELD TRUST CO 44 Elm—See p 1255

Barbers

Beaudette Philogene E 2027 Riverdale
Danforth Frank 132 Bridge
Duchesne Peter A 76 Main
Gemme Charles N 100 Bridge
Lenville William P 246 Main
Maenzo Giuseppe 116 Bridge
Mandrioli Orfeo 15 King N Agawam
Maratea Antonio 481 Westfield Mitt
Paris Albert 94 Main
Picard Marshall M 4 S Boulevard Mitt
Rivard Charles B 58 River N Agawam
Rybcznynski Joseph 110 Front Mitt
Signet David L 5 School
Tisdell Ovide L 59 High N Agawam
YOUNG MEN'S CHRISTIAN ASSN (railroad dept) 91 Church—See p 1260

Barbers' Supplies

Beaudette Philogene E 2027 Riverdale

Beverages

Ashton William J 9 Chapin
Cummings E D & Co 9 School
O'Neil Thomas F & Co 92 Bridge

Billiards and Pocket Billiards

Fontaine Joseph 84 Walnut N Agawam
Maenzo Giuseppe 116 Bridge
Mandrioli Orfeo 15 King N Agawam
MITTINEAGUE YOUNG MEN'S CHRISTIAN ASSOCIATION Church c Summit Mitt—See p 1260
Polyhronakis John 72 Bridge
Rivard Charles B 58 River N Agawam
Rybcznynski Joseph 110 Front Mitt
Winterbourne William R 94 Main

*Bituminous Coal

MITTINEAGUE COAL CO Bridge opp depot Mitt—See p 1257

Blacksmiths and Horseshoers

Cormier T O & Son Bridge c New Bridge
Fink Charles H (horseshoer) Orchard n Maple N Agawam
Mercier Joseph 248 New Bridge
Pilon Henry Second Mitt
Rousseau Omer 35 Wayside av

Boarding Houses

Anderson Reed F 280 Main
Fletcher Myra Mrs 23 Front Mitt
MITTINEAGUE YOUNG MEN'S CHRISTIAN ASSOCIATION (rooms only) Church c Summit Mitt—See p 1260

Boiler Setters

Meade W G & Son Inc 40 Hemlock Mitt

Bootblack

Katsounakis Michael 68 Bridge

Bowling Alleys

MITTINEAGUE YOUNG MEN'S CHRISTIAN ASSOCIATION Church c Summitt Mitt—See p 1260

Box Mfrs

GENERAL FIBRE BOX COMPANY (corrugated and fibre) Palmer n Circuit av—See adv Spfd dept
WEST F M DIV NEW ENGLAND BOX CO 121 Lowell P O address Spfd—See adv Spfd dept

Brass Founders

VALLEY BRONZE CO r 31 Maple N Agawam P O address Mitt—See p 1258

Bronze Founders

VALLEY BRONZE CO r 31 Maple N Agawam P O address Mitt—See p 1258

Builders' Materials

NIMS BRAINERD D 253 Baldwin—See adv Spfd dept

Butter Cheese and Eggs

Carlbert Simon 153 Roanoke av

Cardboard Mfrs

Agawam Paper Co Div Am Writing Paper Co Front Mitt

Carpenters and Builders

Beauchemin J B & J S 250 Westfield
Chasse Nathaniel J 380 Main

WILLIAM C. SIMONS, Inc.
Investment Securities
Correspondents, MESSRS. LEE, HIGGINSON & CO., Boston
Direct Wires
Statistical Service

AND
OPPENHEIMER FIELD SP. FIRE & MARINE
289 MAIN STREET Walnut 2830 LOCAL AGENTS

Connor George D 32 Sprague
Cummings Erwin C 241 Park
Gagnon Louis P 1749 Riverdale
Gosselin Amos C 31 Maple N Agawam
Hodge Burton H 74 Hanover
Parent J Henry 8 Bettes av
Provost Samuel 356 Main
Roberts Arthur 104 Walnut N Agawam
Stein Emil T 60 Dewey

Carriage and Wagon Maker and Repairer

Mercier Joseph 248 New Bridge

Carriage and Wagon Painters

Cormier T O & Son Bridge c New Bridge
Mossey Alfred J Wayside av n Riverdale

Castings

VALLEY BRONZE CO (brass bronze aluminum and copper) r 31 Maple N Agawam P O address Mitt—See p 1258

Cement Construction

Taddia Luigi (cement block mfr) off Springfield Agawam

Cider and Vinegar Mfrs

Allen Edgar O 6 River
HORNE FRANK L 311 Main—See p 1256

Cigar Mfr

Simons Robert Plateau cir Mitt

Cigars and Tobacco

Balestri Giuseppi 634 New Bridge
BENNETT'S DRUG STORE 258 Main—See p 1257
Daly Evelyn F Mrs 1746 Riverdale
Hartnett Jeremiah J 2145 Riverdale
Krentiras Nicholas 236 Main
Sisson Charles H 206 Main
WEST SIDE DRUG CO 135 Main—See p 1258
Winterbourne William R 94 Main

Civil Engineers and Surveyors

STEELE BROS 44 Elm—See p 1256 and Spfd dept

Clergymen

(See Churches in contents)

Clothiers

Ricci Bros 76 Bridge

Coal Dealers

COOK W F COAL CO Second n Front Mitt—See p 1256
FARNSWORTH CHAS D INC (wholesale and retail anthracite and bituminous) 16 Union—See p 1256 and Spfd dept
FITZGERALD MAURICE J 192 Union—See p 1257
MITTINEAGUE COAL CO Bridge opp depot Mitt—See p 1257
WEST F M DIV NEW ENGLAND BOX CO (wood) 121 Lowell P O address Spfd—See adv Spfd dept
WEST SIDE COAL AND WOOD 53 Belle av—See p 1257

Concrete Construction

Ahl Michael L Westfield c City View av
DeMercurio Tommaso (cement building blocks) 323 Park av

Confectionery

Balestri Giuseppi 634 New Bridge
BENNETT'S DRUG STORE 258 Main—See p 1257
Casey Arthur A 487 Westfield Mitt
Daly Evelyn F Mrs 1746 Riverdale
Feldman Louis 35 Main
Foti Gaetano 36 Bridge
Freed Daniel 544 New Bridge
Gallerani Allessandro 91 New Bridge
Hartnett Jeremiah J 2145 Riverdale
Katsoulis George 104 Bridge
Krentiras Nicholas 236 Main
Merrick Candy Co 102 Main
Norris George N 42 Park av
Serra Alfred 30 High Agawam
Vaillancourt Edward 83 Moore N Agawam
Vincelette Joseph P 99 Walnut N Agawam

Confectionery Mfrs and Wholesale Dealers

Morley Robert W 159 Maple N Agawam
Sweenor William E 254 Main

Consulting Engineer

LANFAIR WALTER A 100 Dewey—See adv Spfd dept

Container Mfrs

GENERAL FIBRE BOX COMPANY (corrugated) Palmer n Circuit av—See adv Spfd dept

Contractors

Fay Spofford & Thorndike (general) Porter av
PAYE RICHARD (painting) 10 West Mitt—See p 1259

SCREENS Window and Door **Fox & Cushing** 293 Bridge St. Springfield, Mass.

CHARLES HALL, Inc. Sterling Silver, Cut Glass, Pottery, and Fine China

SHEAFFER H C & CO (roofing and sheet metal working) 30 Eldridge av—See adv Spfd dept

WALKER FORESTRY COMPANY (landscape forestry) 20 Van Horn —See adv Spfd dept

Corporations

BORDEAUX J H CO 17 Westfield Incorporated Aug 11 1919 Capital $50,000 Pres and treas Louis J Bordeaux—See adv Spfd dept

FARNSWORTH CHAS D INC 16 Union Incorporated 1916 Capital $20,000 Pres Charles D Farnsworth sec N E Collins treas Wralf B Farnsworth—See p 1256 and Spfd dept

GENERAL FIBRE BOX COMPANY Palmer n Circuit av Incorporated Dec 1919 Capital $200,000 Pres and treas Clarence J Schoo v pres August Enslin 2d v pres and clerk Ralph L Barlow—See adv Spfd dept

Gilbert & Barker Mfg Co foot Church Incorporated 1870 Capital $250,000 Pres Robert H McNall v pres Charles C Ramsdell treas W T Rayner asst treas W H Wood 2d asst treas F L Rowland

KERR CHICKERIES THE INC 76 Elmwood av Incorporated 1920 Capital $110,000 Pres R W Kerr Frenchtown N J sec and treas F L Gary, Frenchtown N J—See opp inside front cover

Meade W G & Son Inc 40 Hemlock Mitt Incorporated 1915 Pres Joseph W Meade treas W G Meade

NEW ENGLAND BOX CO 121 Lowell P O address Spfd Incorporated 1898 Capital $1,100,000 Pres Charles H Keith treas William E Dickinson—See adv Spfd dept

Smith C H Corporation 33 Sylvan Incorporated 1917 Capital $5,000 Pres Frederick LaCroix treas A W Roberts

Smith-Springfield Body Corporation Circuit av Incorporated 1919 Pres Hinsdale Smith So Hadley sec C S Dame treas Arthur P Smith Granby

Southworth Co Front n Depot Mitt Incorporated 1839 Capital $40,000 Pres Thomas S Southworth New York City sec Mase S Southworth treas Melvin D Southworth

SPRINGFIELD GLAZED PAPER CO 1 New Bridge Incorporated 1873 Capital $150,000 Pres and treas William H Shuart v pres Irving J Shuart Chicago Ill asst treas Karl R Hammond supt J H Whitehouse —See adv Spfd dept

STRATHMORE PAPER CO Front opp depot Mitt Incorporated 1911 Capital $2,000,000 Pres H A Moses v pres B A Franklin treas Willis H Sanborn asst treas Arthur E Shattuck—See adv Spfd dept

Swan Rigging Co 81-87 Spring Incorporated Sept 20 1912 Capital $5,000 Pres I N Swan treas Charles P Swan

VALLEY BRONZE CO 18 Maple N Agawam P O address Mittineague Incorporated 1920 Capital $14,000 Pres F P Bagg v pres Samuel D Cote sec T J Roberge treas William H Marland—See p 1258

WEST F M BOX CO 121 Lowell P O address Spfd Incorporated Aug 1 1901 Capital $35,000 Pres H E Corey v pres F H Johnson sec H N Clark treas and mgr F M West—See adv Spfd dept

WEST SPRINGFIELD CHAMBER OF COMMERCE 20 Van Horn Pres Frank Auchter sec Herman C Walker treas James M Carroll—See p 1255

Corrugated and Fibre Box Mfrs

GENERAL FIBRE BOX COMPANY Palmer n Circuit av—See adv Spfd dept

Decorators

PAYE RICHARD 10 West Mitt—See p 1259

Dentists

Desoe Roland E 444 Main
Hart Harry A 74 Elm
Ruggles Everett H 46 Park
Scott Colburn H 206 Park

Deputy Sheriff

Griffin Simon J 244 Main

Dressmakers

Carvo Delia L 64 Prince av Mitt
Chapin William A Mrs 1483 Riverdale
Frazier Clara Mrs 72 Chapin
Grant Mary J 27 Hanover
La Belle Clara 1756 Riverdale
Lucia Alice L Mrs 32 Moseley av
Morley Edith 31 Hanover
Parent Marion 25 Elmdale
Silloway Mae A Mrs 28 Elm
Stanton Mary A Mrs 302 Elm
Tucker Martha Mrs 50 Southworth
Woodworth Angeline E Springfield n Maple N Agawam

Druggists

BENNETT'S DRUG STORE 258 Main —See p 1257

Darling Irving A 78 Elm

SMITH CLARENCE E 90 Front Mitt —See p 1258

Sweet Drug Co 122½ Bridge

WEST SIDE DRUG CO 135 Main—See p 1258

"CERTIFIED" NATURAL ICE Best for Refrigeration Pure and Wholesome **Springfield Ice Co.** 47 DWIGHT ST. 195 ALDEN ST.

S. J. CORDNER CO., Inc. PREST-O-LITE GAS TANKS
CONSTANTLY ON HAND
22 Taylor St. 425 St. James Ave.

Dry Goods

Allen Hattie M 830 New Bridge
Brooslin Morris 131 Main
Kamerman Isadore 102 Bridge
Loughman Isabel A Mrs 204 Main
Maenzo Domenick 118 Bridge
SMITH CLARENCE E 90 Front Mitt—See p 1258

Eggs

KERR CHICKERIES THE INC (wholesale and retail) 76 Elmwood av P O address Spfd—See opp inside front cover

Electric Light and Power

Agawam Electric Co The off Maple N Agawam office (717) 387 Main Spfd

Electric Motors

LANFAIR CO (and generators) 100 Dewey—See adv Spfd dept

Electric Starting Lighting and Ignition Service

ALLEN EDWIN G 32 Worcester—See adv Spfd dept

Electrical Contractors and Engineers

LANFAIR CO 100 Dewey—See adv Spfd dept
McBride Sylvester J 206 Main

*Engineers

LANFAIR CO (electrical mechanical boiler efficiency) 100 Dewey—See adv Spfd dept

Express Line

American Railway Express Co B & A R R depot Mitt

Expressmen and Truckmen

Burrell F J Mrs 147 River
COOK W F COAL CO Second n Front Mitt—See p 1256
Frost Trucking Co ft Meadow
IVERS EXPRESS 46 New Bridge—See adv Spfd dept
Mosher Amos 169 New Bridge

Fancy Box Mfrs

WEST F M DIV NEW ENGLAND BOX CO 121 Lowell P O address Spfd—See adv Spfd dept

*Farms

GRAVES CHARLES H 18 Cottage—See adv Spfd dept

Fish and Oysters

Bessette Dieudonne D 47 King N Agawam
Stafford James A 256 Main

Florists

Cooley Alice D Mrs 62 Maple N Agawam
Madsen Hans 403 New Bridge
ROGERS AVENUE GREENHOUSES 444 Rogers av Tatham—See adv Spfd dept

Flour Grain and Feed

Potter W N Sons (branch) 44 Union
Terry Charles E 161 Bridge

Furniture Dealer (Second-Hand)

Aldrich Leon E 61 Union
Bronson Miles M 289 Westfield Mitt
Girardeau Frank H 56 Bridge

Garages

CHILD'S GARAGE r 359 Main—See p 1254
CIZEK'S GARAGE 117 Bridge n Main—See p 1254
ELM GARAGE 84 Elm c Westfield—See p 1254
Ferguson's Garage 371 Main

*Garden Tools and Seeds

CHAPIN & CLARK HARDWARE CO 108-112 Bridge—See p 1259

Gasoline and Oils

CHILD'S GARAGE r 359 Main—See p 1254
Cook Arthur R 1674 Riverdale
Daly Evelyn F Mrs 1746 Riverdale

*Greenhouses

ROGERS AVENUE GREENHOUSES 444 Rogers av Tatham—See adv Spfd dept

Grocers

Abodeeb Sarkis 221 Park av
Allen Hattie M 830 New Bridge
Arcuri Antonio 31 Merrick
Baldarelli Cæsar 628 New Bridge
Balestri Joseph 104½ Bridge
Banister Sarah A Mrs 66 Boulevard Mitt
Bessette Dieudonne D 47 King N Agawam
Borgatti G & Co 54 River N Agawam
Brassard May L Mrs 79 Fairview av
Calzolari Vincenzo 103 Chestnut Mitt
CARROLL JAMES M 110 Main—See p 1258
Cheever Daniel Waldo Estate 409 Riverdale

CHILDS, Incorporated
273-279 HIGH STREET, - HOLYOKE

Exclusive Footwear Correctly Fitted

Court
Square
Store

POOLE STORES
INFANTS' AND CHILDREN'S APPAREL

Bridge
Street
Store

Cinis Alex 491 Westfield Mitt
Clo Giacondo 30 Main
Cook Arthur R 1674 Riverdale
Delaney William E 238 Main
Del Pesi Antonio 54 Norman
Dlugitch Bessie Mrs 166 Elm
Farioli Giuseppi 478 New Bridge
Farioli Mary Mrs 40 Lowell
Fefer Sam 153 Union
Ferrara Pasquale 9 Globe
Fitzgerald Michael J 65 Maple N Agawam
Flannery & Stipek 345 Union
Frasco Guarino 532 New Bridge
Friedman Oscar 48 Union
Gold Harry A 61 Sprague
Great Atlantic & Pacific Tea Co 23 and 252 Main
Hamilton Louis 70 Elm
Hauck Leo 45 Main
Healey Charles H 72 Elm
Hegeman Charles W 94 Front Mitt
Holbrook Arthur E 281-283 Westfield Mitt
Jordan Ernest L 86 Main
Kaplan Jacob 107 New Bridge
Krugman Abraham 66 Bridge
Lane J & Son 73 Hanover
Letellier Rose Mrs 243 Maple
Magnani Antonio 202 Main
Mayo Venanzio 1467 Westfield Tatham
McCarthy M & Co 442 Westfield Mitt
Murphy John J 48 Baldwin
Parisi Joseph 75 Sprague
Pezzini Vincenzo 63 Bridge
Phillips Alvin H Inc 21 Bridge 122 Elm 100 and 263 Main 78 Hanover and 28 Ashley Mitt
Pirosseno Palmira Mrs 189 Union
Pradella Odella Mrs 7 Windsor
Przybyla Joseph 218 Wayside av
Roberts F C & Son 479 Westfield Mitt
Roloff Oscar T 263½ Main branch 121 Elm
Root Earl J 213 Park av
Rovelli Mario I 31 Bridge N Agawam
Salvatico Marie K Mrs 27 School
Serra Alfred 30 High N Agawam
Shipley Joseph Springfield c Maple N Agawam
Shumsky David 68 S Boulevard Mitt
Skeeber Philip 23 Union
Slominsky Jacob 205 Union
Sonoski Frank 433 Riverdale
Specos Frank 37 King N Agawam
Tassinari Vincenzo 35 Union
Valenti Joseph 638 New Bridge
Vincelette Joseph P 99 Walnut N Agawam
Webster Carroll B 120 Elm

Grocers' Supplies

West Springfield Chemical Co (ammonia bluing and bleaching water) 21 Barrett av

Gymnasiums

MITTINEAGUE YOUNG MEN'S CHRISTIAN ASSOCIATION Church c Summitt Mitt—See p 1260
YOUNG MEN'S CHRISTIAN ASSN (railroad dept) 91 Church—See p 1260

Hardware and Cutlery Dealers

CHAPIN & CLARK HARDWARE CO 108-112 Bridge—See p 1259
Healey Charles H 72 Elm

Harness Mfr

Bareille Felix 24 Park

Hatcheries

KERR CHICKERIES THE INC (chickens) 76 Elmwood av P O address Spfd—See opp inside front cover

Hay and Straw

Potter W N Sons (branch) 44 Union

Horse Dealers

Campbell & Kalin 181 New Bridge
Frost Victor M Mulberry n Meadow

Horse-Radish Mfrs

Leonard Edwin 14 Elm
Riverdale Market Garden 972 Riverdale

Horseshoers

(See Blacksmiths)

Hotels

Ashton Hotel (rooms) 19 Main
Merrick Hotel 64 Bridge

House Furnishing Goods

Girardeau Frank H 56 Bridge

Ice Cream

Balestri Giuseppi 634 New Bridge
Cimaroli Angelo (mfr and dealer) 133 Moore
Fossa Peter (mfr and dealer) 98 Bridge

Ice Dealers

Caruso James 68 High N Agawam
FITZGERALD MAURICE J 192 Union —See p 1257
Mather Frederick G 300 Elm

Insurance Agents

GRAVES CHARLES H 18 Cottage—See adv Spfd dept
Mosher Arthur W 110 Elm
Sherburne Nelson 66 Main

WILLIAM C. SIMONS, Inc.
Established 1886
Telephone, - River 1950

Investment Bonds
Preferred Stock
Foreign Exchange

OPPENHEIMER AND FIELD INSURANCE SERVICE
289 MAIN STREET. Walnut 2830

SMITH CLARENCE E & SON (fire) 90 Front Mitt—See p 1258
WALKER FREDERICK S (203-204) 317 Main Spfd—See adv Spfd dept

Iron Fence and Railings

SPRINGFIELD ORNAMENTAL IRON CO Palmer n Circuit av—See adv Spfd dept

Iron Work for Buildings

SPRINGFIELD ORNAMENTAL IRON CO Palmer n Circuit av—See adv Spfd dept

Junk Dealer

Kabakov Benjamin 33 George

Landscape Architect

Headle Herbert Wallace 216 Elm

Landscape Forestry

WALKER FORESTRY COMPANY 20 Van Horn—See adv Spfd dept

Laundries

West Charles A 320 Main
Chin Charlie 92½ Main (Chinese)

Lawyer

Hinckley Frank C 244 Main

Library

West Springfield Public Library 200 Park c Elm

Livery Stables

Frost Trucking Co (sale) ft Meadow

*Loans

GRAVES CHARLES H 18 Cottage—See adv Spfd dept

Lumber Dealers

Hurwitz Samuel 225 Park av
NIMS BRAINERD D 253 Baldwin—See adv Spfd dept

Machinists and Machinery Mfrs

Gilbert & Barker Mfg Co (gas machines) foot Church
Wilson Charles E Co 435 Riverdale

Market Gardeners

Brown Myron L (cucumber grower) 1932 Riverdale
Caldon John J Main n Federal Agawam
Houlihan Patrick L 641 Riverdale
Leonard Edwin 14 Elm
Pease Arthur L 22 Elm
Pierce Walter H 1117 Riverdale
Riverdale Market Garden 972 Riverdale
Smith's Market Garden 1461 Riverdale Ashleyville

Mason Builder

Provost Samuel 356 Main

Meat Markets

Baldarelli Caesar 628 New Bridge
Balestri Giuseppi 104½ Bridge
Bessette Dieudonne D 47 King N Agawam
Blanchard Homer A 35 Wayside av
Borgatti G & Co 54 River n Agawam
Brandes David 830 New Bridge
Calzolari Vincenzo 103 Chestnut Mitt
CARROLL JAMES M 110 Main—See p 1258
Cinis Alex 491 Westfield Mitt
Clo Giacondo 30 Main
Fefer Sam 153 Union
Frasco Guarino 532 New Bridge
Hegeman Charles W 94 Front Mitt
Holbrook Arthur E 281-283 Westfield Mitt
Jordan Ernest L 86 Main
Kaplan Jacob 107 New Bridge
Krugman Abraham 66 Bridge
Magnani Antonio 202 Main
Pirosseno Palmira Mrs 189 Union
Roberts F C & Son 479 Westfield Mitt
Roloff Oscar T 263½ Main branch 121 Elm
Rovelli Mario I 31 Bridge N Agawam
Shumsky David 68 S Boulevard Mitt
Slominsky Jacob 205 Union
Stafford James A 256 Main
Valenti Joseph 638 Bridge

Milk Dealers

Arnold Philip B 149 Springfield N Agawam
Baruffaldi Alfonso 19 Barrett av
Hubbard Louis A 2042 Riverdale
Hubbard Winthrop L 2052 Riverdale
Hudson West W 90 New Bridge
Kane Thomas E 183 Western av
Morley Fred E 114 Maple N Agawam
Olmstead Albert C 38 Westfield
O'Neill & Bartlett r 122 Elm
Phelps William B 433 Rogers av
Schladenhauffen B T Amostown rd
Serra Alex 206 River
Serra Louis 206 River
Shean Michael jr 136 Boulevard Mitt
Vizzi Domenick 18 Chapin

*Motor Repairer

ALLEN EDWIN G 32 Worcester—See adv Spfd dept

NORTON'S Detective Agency Licensed and Bonded, Commonwealth of Massachusetts. 17 Years International Experience. A. J. NORTON, General Manager, formerly Asst. Supt. Pinkerton's Nat'l Det. Agency. Mgr. Wm. J. Burns Int. Det. Agency. Telephone Walnut 3598
532 WORTHINGTON BUILDING SPRINGFIELD, MASS.

CHARLES HALL, Inc. Hotel and Restaurant Supplies in China, Glass, and Silver

Music Teachers

Bagg Amy U Wood Mrs (piano) 278 Riverdale
Bourque Mary L 97 Bridge
Cizek Louis W 87 Bridge
Corcoran Katherine M 84 Park
Kaeppel Oscar E Mrs 133 Main
Mosher Eula (piano) 44 School
Regal Mary L 91 Elm
Rovelli Emilio 23 Bridge Agawam
Toomey Ellen L B 519 Westfield Mitt
Waite Harris B (vocal) 35 Elm Circle

News Dealers

BENNETT'S DRUG STORE 258 Main —See p 1257

Nurseryman

Hitchcock Edwin M 2 Suffield Agawam

Nurses

Abbott Cecelia 48 Plateau circle Mitt
Aveyard Emma L 67 Belle av
Childs Sarah J 359 Main
Coffey Nellie V 342 Westfield Mitt
*Crops Rosalind 10 Riverdale
Horner Bertha 40 Kelso av
Kipp Elizabeth F 313 Main
Lamont Mary E Mrs 134 Ashley Mitt
Le Duke Lena B 224 Walnut N Agawam
Lyons Nellie M Prospect c Birnie av
McChesney Hattie B Mrs 108 Garden
*Moriarty Josephine 12 Primrose
Oke Harriet A Mrs 151 Ashley Mitt
Taylor Muriel E 34 Fairview av
Thompson Blendena 22 Shepard Mitt

Oil Dealers (Wholesale)

Sinclair Refining Co 301 New Bridge

Orchard Pruning

WALKER FORESTRY CO 20 Van Horn—See adv Spfd dept

Ornamental Iron Work

SPRINGFIELD ORNAMENTAL IRON CO Palmer n Circuit av—See adv Spfd dept

Packing Box Mfrs

WEST F M DIV NEW ENGLAND BOX CO 121 Lowell P O address Spfd—See adv Spfd dept

Painters and Paper Hangers

Beach Albert 32 Moseley av
PAYE RICHARD 10 West Mitt—See p 1259

Paints, Oils and Glass

CHAPIN & CLARK HARDWARE CO 108-112 Bridge—See p 1259

WEST SIDE DRUG CO 135 Main—See p 1258

Paper Mfrs

Agawam Paper Co Div Am Writing Paper Co Front Mitt
GENERAL FIBRE BOX COMPANY (corrugated) Palmer n Circuit av—See adv Spfd dept
Southworth Company Front n depot Mitt
SPRINGFIELD GLAZED PAPER CO (glazed plated and enameled) 1 New Bridge—See adv Spfd dept
STRATHMORE PAPER CO Front opp depot Mitt—See adv Spfd dept
Worthy Paper Co Assn River c Walnut Agawam P O Mitt

Paper Stock

Kabakov Benjamin 33 George

Patent and Proprietary Medicine Mfrs

Smith-Fredette Co 90 Front Mitt

Pet Stock Breeder

Beaudette Philogene E 2027 Riverdale

Photographer

Day George 96 Bridge

Physicians and Surgeons

Bostick Warren J 10 Riverdale
Corcoran George B 84 Park
Dow H Baker 30 Park
Downey Henry A 388 Westfield Mitt
Loomis William W 57 Main
Mace Roswell G 301 Westfield Mitt
McLaughlin Patrick W 58 Second Mitt
Pomerat Charles M 31 E School
Powers Richard T 16 Fairview av
Steele George L 301 Westfield Mitt

Piano Tuners

Doephel H Wallace 178 New Bridge
Hunt C Ernest 309 Park
Spooner Frank M 1994 Riverdale

Plumbers

Steam and Gas Fitters

Beauchemin John O & Co 250 Westfield
Campbell Alexander A 27 Lathrop
GILLIGAN EDWARD W 210 Main—See p 1259
Jacques Roderick W 92 Main
Michalek Emil W 55 Hanover
WEST SPRINGFIELD PLUMBING AND SHEET METAL WORKS 28 Elm—See p 1259

"CERTIFIED" NATURAL ICE Look for the Yellow Wagon Springfield Ice Co. 47 DWIGHT ST. 195 ALDEN ST.

S. J. CORDNER CO., Inc. Telephone River 337 22 TAYLOR ST. OPEN DAY AND NIGHT Garage 425 ST. JAMES AVE.

Poultry Raiser

Allen Edgar O 6 River

Poultry Supplies

KERR CHICKERIES THE INC 76 Elmwood av P O address Spfd—See opp inside front cover

Power Co

Turners Falls Power and Electric Co off Maple N Agawam office (717) 387 Main Spfd

Printers

Blood Frank C 49 Worthen
BORDEAUX J H CO 17 Westfield—See adv Spfd dept
Hallein John 444 New Bridge
Vaillant Theodore (job) 52 Irving

Rabbit Raiser

Hawley Dwight H Federal n Main Agawam

Reading Rooms

MITTINEAGUE YOUNG MEN'S CHRISTIAN ASSOCIATION Church c Summit Mitt—See p 1260
YOUNG MEN'S CHRISTIAN ASSN (railroad dept) 91 Church—See p 1260

Real Estate

Beauchemin J B & J S 250 Westfield
Clark Charles Dallas Sr 160 Main
GRAVES CHARLES H 18 Cottage—See adv Spfd dept
Lincoln Frank A 302 Westfield Mitt
Mosher Arthur W 110 Elm
SMITH CLARENCE E 90 Front Mitt—See p 1258
Titus Charles A 101 High Mitt
Wheeler Frank J 112 Elm

Restaurants

Allen Edgar O (lunch) 830 New Bridge
Andronicos & Gerontinos 17 Main
Astrologi Clementina Mrs 99 Lowell
B & A Restaurant The Cold Spring av opp G & B Mfg Co
Collari & Benotti 16 Bridge
Duclos Clarence P 375 Westfield Mitt
G & B Restaurant 341 Union
Matteoli Maria Mrs 4 First Mitt
Merrick Hotel 64 Bridge
YOUNG MEN'S CHRISTIAN ASSN (R R dept) 91 Church—See p 1260

Riggers

Swan Rigging Co Inc 81-87 Spring

Roofers

GILLIGAN EDWARD W 210 Main—See p 1259
SHEAFFER H C & Co (slag slate and tin) 30 Eldridge av—See adv Spfd dept
WEST SPRINGFIELD PLUMBING AND SHEET METAL WORKS 28 Elm—See p 1259

Roofing Material (Wholesale)

NIMS BRAINERD D 253 Baldwin—See adv Spfd dept

Sausage Mfr

La Force Robert E 48 Highland av N Agawam

Sawdust

WEST F M DIV NEW ENGLAND BOX CO 121 Lowell P O address Spfd—See adv Spfd dept

Seed Store

CHAPIN & CLARK HARDWARE CO 108-112 Bridge—See p 1259

Sheet Metal Workers

GILLIGAN EDWARD W 210 Main—See p 1259
SHEAFFER H C & CO 30 Eldridge av—See adv Spfd dept
WEST SPRINGFIELD PLUMBING AND SHEET METAL WORKS 28 Elm—See p 1259

Shipping Cases

GENERAL FIBRE BOX COMPANY (corrugated) Palmer n Circuit av—See adv Spfd dept

Shoe Dealers

Brooslin Morris 131 Main
Kamerman Isadore 102 Bridge
Ricci Bros 76 Bridge
SMITH CLARENCE E 90 Front Mitt—See p 1258

Shoe Makers and Repairers

Belotti Antonio 70 Bridge
Bialas Frank r 42 Park
Brooslin Morris 131 Main
De Filippi Carlo 94 Bridge
Delucchi Augustino 26 Bridge N Agawam
Devito Guy 11 Westfield
Diamond Morris 2 First Mitt
Elkas Murad 244 Main
Gregorini Eugenio 630 New Bridge
Mauro Salvatore 6 S Boulevard Mitt
Ricci Bros 76 Bridge

CHILDS, Incorporated 273-279 HIGH STREET, - HOLYOKE SHOES and HOSIERY of Quality and Fashion

Court Square Store | **POOLE STORES** | Bridge Street Store
BOYS' CLOTHING AND SHOES

Rubin Joseph 98 Main
Salani Roberto 11 Bridge N Agawam
Sosin Sam r 131 Main

Shook Mfrs

GENERAL FIBRE BOX COMPANY (corrugated and fibre) Palmer n Circuit av—See adv Spfd dept
WEST F M DIV NEW ENGLAND BOX CO 121 Lowell P O address Spfd—See adv Spfd dept

*Slate Roofers

SHEAFFER H C & CO 30 Eldridge av —See adv Spfd dept

Steam and Gas Fitters' Supplies

Gilbert & Barker Mfg Co ft Church

Storage

ELM GARAGE 84 Elm c Westfield—See p 1254

Storage Warehouse

Hyde Henry S off 464 Riverdale

*Surveyors

STEELE BROS 44 Elm—See p 1256 and Spfd dept

Tailors and Repairers

Ambaragzy Benjamin 42 Park
Fiorini Ernest 373 Westfield Mitt
Katsounakis Michael 68 Bridge
Onigian George N 242 Main
Rosati Ermindo 82 Bridge
Rosenthal Joseph 9 Westfield
Zajicek Ferdinand 98 Main

Tank Mfrs

Gilbert & Barker Mfg Co (oil and gasoline) ft Church

Taxicabs

Miller Taxi Service 57 George

Tea and Coffee

Carlbert Simon 153 Roanoke av
Great Atlantic & Pacific Tea Co 23 Main

Telegraph Company

Western Union Telegraph Co B & A R R depot Mitt

Theatre

Empire Theatre (moving pictures) 96 Main

Tin and Sheet Metal Worker

GILLIGAN EDWARD W 210 Main—See p 1259

Tree Spraying

WALKER FORESTRY COMPANY 20 Van Horn—See adv Spfd dept

Truckmen and Teamsters

COOK W F COAL CO Second n Front Mitt—See p 1256
MITTINEAGUE COAL CO (heavy trucking) Bridge opp depot Mitt —See p 1257

Undertakers

Morrill Julius A 323 Main
Toomey David A 519 Westfield Mitt

Veterinary Surgeon

Van Tassell William C Mulberry n Meadow

Vinegar Mfr

HORNE FRANK L 311 Main—See p 1256

Vulcanizers

Belisle Eloi 53 Spring N Agawam
Eagle Service Auto Tire Co 46 Bridge
Smith Harry 8 S Boulevard Mitt

*Wall Board and Building Specialties

NIMS BRAINERD D 253 Baldwin—See adv Spfd dept

*Wall Paper

PAYE RICHARD 10 West Mitt—See p 1259

Watch and Clock Repairers

Hampden Watch and Repairing Co 100 Dewey

Wire Goods Mfrs

Smith C H Corporation 33 Sylvan

Wood Dealers

FITZGERALD MAURICE J 192 Union —See p 1257
WEST F M DIV NEW ENGLAND BOX CO 121 Lowell P O address Spfd—See adv Spfd dept
WEST SIDE COAL AND WOOD 53 Belle av—See p 1257

BONDS WILLIAM C. SIMONS, Incorporated
ESTABLISHED 1886
Springfield - - Massachusetts

WEST SPRINGFIELD TOWN GOVERNMENT

TOWN OFFICERS.

Selectmen and Overseers of the Poor—Herman C Walker, Chairman; Charles O. Palmer, Secretary; Edmond J. Roberts.

Town Clerk and Treasurer—Fred H. Sibley.

Tax Collector—Raymond M. Sweeney.

Police—Marshall A. Belmar, Chief; William J. Lyons, W. R. Shaw, John J. Sullivan, John Collins, William Hartley, Antone Stipek, Sergeants; Joseph Demers, William J. Lyons, Jr., Emil Parent, Charles A. McCarthy.

Board of Health—Chairman, H. A. Downey, M.D.; Mrs. Vera C. Steele, Giordano Negrucci.

Health Agent and Almoner—John J. Lysaght.

Inspector of Cattle—Frank C. Rising.

Superintendent of Streets—Emory S. Bingham.

Sinking Fund Commissioners—Walter S. Barr, Harold E. White, Clarence E. Day, James M. Carroll.

Park Commissioners—Adam W. Jentoch, W. J. Eldred, Herbert O. Scott.

Fence Viewers—Wellington C. Taylor, Homer B. Miller.

Inspector of Milk—John J. Lysaght.

Sealer Weights and Measures—Taylor R. Parsons.

Tree Warden—Geo. W. Hayden.

Constables—George W. Hayden, C. D. Farnsworth, W. F. Bennett, Joseph S. Loomis, F. R. Cook, Henry C. Lombra, Homer B. Miller, Henry H. Denton, Frank Yelinek, Frank C. Rising.

Justice of the Peace—Fred H. Sibley.

Notaries Public—Clarence E. Smith, Simon J. Griffin, Harry E. Palmer, Harry E. Ingraham, Robert D. Toomey, John J. Mahoney, Clarence C Boyce.

Auditors—Herman Foerster, Preston D. Gilmore.

Assessors—Chairman, M. L. Brown; Arthur F. Royce, Charles D. Clark.

Water Commissioners—Chairman, George Norris; Clerk, Benj. E. Fox; James W. Mead, Hervey C. Holland.

Inspector of Meats and Provisions—Frank C. Rising.

Town Physician—Dr. Wm. W. Loomis.

Soldiers' Burial Agent—George A. Payne.

WEST SPRINGFIELD FIRE DEPARTMENT.

Fire Engineers—Charles N Gemme, Raymond W. Bagg, Vernon A. Doty.

Chief—Elam B. Jones.

Fire Warden—W. L. Haynes.

Hose Co. No. 1—21 School.

Hose Co. No. 2—Second c Westfield, Mitt.

Combination No. 3—21 School.

Hook and Ladder No. 1—21 School.

Hook and Ladder No. 2—Second c Westfield, Mitt.

Combination Pump No. 1—21 School.

LOCATION OF BOXES.

14.	**Bridge and River.**
15.	**New Bridge near Norman.**
16.	Cor. Lowell and Agawam rd.
23.	Springfield Glazed Paper Co. (Private).
24.	Cor. Mulberry and New Bridge.
25.	Old Bridge opp. Globe.
27.	Cor. Main and School.
29.	Union opp. Russell.
32.	Main cor. Moseley av.
35.	Cor. Church and Main.
36.	Cor. Worcester and Main.
37.	Cor. Park and Elmdale.
38.	**Town Hall.**
39.	**Foot of Sand Hill.**
391.	**Ramapogue Ice Co. (Private).**
41.	Cor. Elm and Field.
42.	**Watering tank, near Holy Smoke Spring.**
43.	Cor. Riverdale and Grandview av.
45.	Cor. Riverdale and Morgan rd.
46.	Cor. Ashley av. and Riverdale.
47.	Cor. Wayside av. and Riverdale.
471.	**Chicopee bridge.**
48.	Cor. Allyn av. and Riverdale.
49.	Opp. Dr. Shinkwin's house on Riverdale.
53.	High cor. Boulevard.
54.	Boulevard opp. Maple.
56.	Westfield opp. Pleasant.
57.	Ashley.
58.	First and Front.
59.	**Mittineague Hose House.**
63.	Cor. Westfield and Maple ter.
64.	Junc. Westfield and King's highway.
65.	Westfield bet. King's highway and Rogers av.
67.	Westfield cor. Rogers av.
68.	Westfield and Ohio av.
74.	**Mittineague paper mills (Private).**
81.	**Gilbert & Barker Mfg. Co. (Private).**

82. Boston & Albany Railroad shops (Private).
83. Boston & Albany Railroad shops (Private).

Keys are on boxes, also in the care of the police and board of engineers.

PUBLIC SCHOOLS.

School Committee—Chairman, Arthur L. Pease; Sec., Joseph A. Beauchemin; Mrs. Mabel P. Bowles, Mrs. George E. Dawson, Frank Auchter, Mrs. Henry Aschenbach, Arthur L. Pease.

Supt. of Schools—Norman J. Bond.

Secretary—Elizabeth L. Rowell.

Attendance Officer—Henry H. Denton.

High School—William A. Cowing, Prin. Teachers: Lenella B. McKown, Mary J. Duffy, Howard R. Bennett, Angela Burke, Annabelle Bartlett, Jeanne Towle, Rita L. McCarthy, Ramona Quintana, Margaret Riley, Mrs. Elizabeth Tirrell, Helen M. Bosworth, Marion Anderson, Leo G. Cummings, Janet Leighton, Anna McDonnell, Charles McDonnell, Ruth S. Green, A. G. Arthur Houston, Irene E. Kane, Anna Leavenworth, Christina B. Locke, Elizabeth L. Neal, M. Evelyn Rutter, Ruth E. Sanderson. Helen S. Pease, Clerk.

Substitutes, Claire Gauthier and Paul E. Wiggin.

Junior High School—Bertha Brown, Jean G. Hawkins, Ruth Sword, Sadie R. Whitney.

Mittineague Grammar—Norval B. Spinney, Prin. Teachers, Calista C Roberts, Carrie K. Shepard, Ada M. Cook, Margaret G. Creedon.

Mittineague Primary—Mrs. Alice M. Titus, Grace MacMoran, Mildred A. Shea, C. Mabel Barton, Rachel Hazeltine.

Park Avenue—Margaret W. Kennedy, Prin. Teachers, Olive B. Coons, Mildred N. Hardy, Anna G. Hannigan, Mrs. Lena B. Gaffney, May B. Harrington, Emma L. Bean, Catherine M. Dwyer, Josie M. Danahy, Etta L Alderman, Bertha M. Hall, Sarah L. Wheaton; Kindergarten, Lillian M. Capron, Anna Baab.

Main Street—Walter E. Hammond, Prin. Teachers, Edith N. Hadley, Helen M. Kenney, Mrs. Alice Elliott, Mary B. Fuller, Ellen E. Cote, Grace M. Pinney, Marguerite Carey, Edith E. Clifford, Lena M. Cushman, Ruth M. Darling, Olive Mills, Sara Ayers, Helen Swarts, E. Jane Ford, Elizabeth P. Foley, Mary G. Smyth, Frances M. Chapin, Marguerite Brougham, Bessie M. Donnelly; Kindergarten, Louise Tripp.

Meadow Street—Mary L. Allaire, Frances Brainerd, Theresa Nolan, Mrs. Nettie A. Stewart, Mrs. Alma Edwards, Frank E. Dewey.

Bridge Street—Gladys E. Dennison, Effie E. Ludwig, Mary E. Blake, Harriet E. Spooner, Mrs. Hope E. Williams, Helen T. Looney, Helen K. Breos.

John Ashley School—Mary R. Sullivan, Winifred H. Cheever, Eleanor T. Shea, Sara A. Wood.

Riverdale School—Mrs. Hazel S. Damon.

Prospect Hill School—Rosalie Jordan, Irene Jefferson, substitute.

Amostown School—Bessie M. Cline.

Tatham—Anna C. Crean, Helen B. Moore, Ida E. Hillman, Mrs. Bertha H. Findlay.

Special Teachers—Ann E. White, Frederick Dacey, Georgia F. Wathen, Daisy G. Ludden, Doris T. Haynes, Michael J. O'Malley, Ruth M. Buxton, Martha P. Sickman, Harold Chandler.

CHURCHES.

First Baptist Church—Cor Main and Bliss. Pastor, Rev. Warren L. Atherton, 42 Bliss.

First Congregational Church—108 Park. Pastor, Rev. Allen K. Chalmers, Lathrop.

Mittineague Congregational Church—Pastor, Rev. Herbert Livingstone, 121 Hampden.

Church of the Good Shepherd (Episcopal)—Elm cor. Southworth. Minister in charge, Rev. William E. Soule, 89 Firglade av., Springfield.

First Methodist Episcopal Church of West Springfield—Cor. Main and Russell. Pastor, Rev. Henry G. Watling, 36 Church.

Mittineague Methodist Episcopal Church—Cor. Pleasant and High. Pastor, Rev. C. H. Davis, 18 Pleasant, Mitt.

Church of the Immaculate Conception (Roman Catholic)—Main. Pastor, Rev. John A. O'Connell, 236 Main.

St. Thomas Church—20 Pine, Mitt. Pastor, Rev. James J. Tyrrell.

St. William's French Roman Catholic Church—Church, Agawam (P. O. Mittineague). Pastor, Rev. T. J. Fitzgerald, 11 Church, N. Agawam.

West Springfield French Roman Catholic Church (Eglise Saint Louis)—Main c Belle av. Pastor, Rev. Albert Brault, 61 Main.

ASSOCIATIONS, CLUBS AND SOCIETIES.

Firemen's Aid Assn., West Springfield—Pres, Elam B. Jones, 58 Elmdale.

Mount Orthodox Lodge, A. F. & A. M.—Meets 1st Tues. in Masonic Hall, Elm opp King's Highway. Sec., W. J. Buffam, 16 Elm av.

West Springfield Chapter No. 144, Order of the Eastern Star—Meets 2d and 4th Wed. in Masonic Hall, Elm opp. King's Highway. Sec., Mrs. Geneva C. Bullard, 42 Bliss.

Locomotive Engineers Mutual Aid Association—Meets 1st Sunday in January and July in B. L. E. rooms, Town Hall, W. Spfld. Sec., Charles E. Cooley, 40 Fairview av.

Odd Fellows, Tekoa Lodge, No. 138, I. O. O. F.—Meets Fri. in Odd Fellows' Hall. Sec., A. L. Warriner, 199 New Bridge.

Patrons of Husbandry, West Springfield Grange—Meets 1st and 3d Wed. in Grange Hall, Garden c Lathrop. Sec., Lillian M. Capron, 64 Hanover.

Ramapogue Historical Society—Annual meeting 1st Tues. in May at 70 Park. Sec., Mrs. Howard K. Regal, 181 Park av.

West Springfield Chamber of Commerce—Meets every month in Town Hall. Sec., Herman C Walker, 20 Van Horn.

West Springfield Railroad Department Young Men's Christian Assn.—91 Church, Gen. Sec., Lewis S. Erickson.

Young Men's Christian Assn.—Church c Summit, Mitt. Sec., Arthur G. Jeffrey, 11 Pleasant, Mitt.

CEMETERIES.

Ashleyville Cemetery—Riverdale ab Ashley av. Agent for sale of lots, William H. Bagg, 1180 Riverdale.

Church Street Graveyard—This is the oldest burial ground in the town, is well preserved, but it is almost impossible to decipher most of the inscriptions. Among those that can be read are "Nataniel Dwite," died November, 1711, and Rev. John Woodbridge, first minister of West Springfield, who "fell asleep June 10, 1718." No body has been deposited in these grounds since the beginning of the last century.

Town Hall Cemetery—This is a burying ground lying between Town Hall and Park Street Church and was laid out about 1780. The first burial was that of Solomon Lathrop, 1787.

Meeting House Hill Cemetery—These grounds are owned by the First Church parish. The first burial in it was in 1808. It contains a soldiers' monument, a brown stone shaft about twenty feet high, bearing inscriptions of thirty soldiers of the 10th Massachusetts regiment.

St. Thomas R. C. Cemetery—King's Highway opp Chestnut, Mitt.

Pawcatuck Cemetery—Sibley av. n Dewey, Tatham. First burial in 1772. Sexton, Charles Sibley, 1571 Westfield.

PUBLIC LIBRARY.

Elm c Park, contains about 13,000 volumes. The library is open every day except Sun. and holidays, from 1 to 8 p. m. Trustees, Robert D. White, Chairman; Winthrop S. Bagg, Mrs. W. J. Eldred. Librarian, Miss Marion Bowler. Branch Library, Mittineague Y. M. C. A., open Tues., 3 to 6 p. m.

POST OFFICE.

Merrick Station—135 Main. Frederick J. Cooper, Supt. Free delivery. Carriers from Springfield, Mass. Mails close at Merrick station for Springfield at 2.00 p. m.

West Springfield Station—Cor Elm and Westfield. I. A. Darling, Supt. Mails close 8.00 a. m., 1.15 p. m. and 6.15 p. m. Mails arrive 7.20 a. m., 12.20 and 6.20 p. m.

Mittineague—Front, Mittineague. Postmaster, Donald A. MacDonald. Mails close for the East: 10.35 a. m. and 4.45 p. m.; for the West: 7.45 a. m. and 4.30 p. m. Mails arrive from the East: 6.00, 8.01 and 11.35 a. m. and 4.45, 5.02 p. m.; from the West: 11.00 a. m. Closed pouch for Springfield, Mass., dispatched at 6.15 p. m.

LONGMEADOW DIRECTORY

1922

CONTAINING

A GENERAL DIRECTORY OF THE CITIZENS, CLASSIFIED BUSINESS DIRECTORY, MAP, STREET DIRECTORY, TOWN OFFICERS, CHURCHES, SCHOOLS, SOCIETIES, ETC., ETC.

THE PRICE & LEE CO., Compilers and Publishers
421 Third National Bank Bldg., 387 Main St., SPRINGFIELD, MASS.

Copyright 1921, The Price & Lee Co.

CONTENTS

PAGE
Associations, Clubs and Societies 1345
Business Directory 1343
Churches.... 1345
Doane Home 1345
Library.... 1345
Names of Residents.... 1333-1342
Schools.... 1345
Streets and Avenues.... 1331
Town Officers.... 1345

STREETS OF LONGMEADOW

Allen Place, from Warren terrace northerly.

Barrington Road, from 1570 Longmeadow westerly.

Belleclaire Avenue, from 455 Longmeadow easterly.

Bellevue Avenue, from 1655 Longmeadow easterly.

Benedict Terrace, from South Park av n Longmeadow easterly to Laurel.

Berwick Road, from Longmeadow to Franklin road.

Birchwood Avenue, from South Park av easterly to Laurel.

Birnie Road, from 950 Longmeadow westerly.

Bliss Road, from 501 Longmeadow to East Longmeadow line.

Bonniewood, from Longmeadow bel common easterly.

Chandler, from 770 Longmeadow nearly opp Williams westerly.

Chestnut Road, from Homestead boulevard to Meadow rd.

Circle Road, from Lincoln Park to Berwick road.

Colton Place, from 821 Longmeadow east.

Converse, from 209 Longmeadow to East Longmeadow line.

Crescent Road, from Longmeadow bel common westerly and southerly, returning to 1040 Longmeadow.

Crest Avenue, from Mill rd northerly.

Cross, from 100 Hopkins pl to Bliss.

Daytona Avenue, from Westmoreland av to Belleclaire av.

Depot Road, from 490 Longmeadow to bey N. Y., N. H. & H. R. R.

Dwight Road, from Bliss rd near end of Maple road to Springfield line.

Edgemont Place, from Edgewood ter west.

Edgewood Avenue, from 390 Longmeadow westerly.

Edgewood Terrace, from Bliss rd north.

Edson, from 121 Converse southerly.

Ellington, from 265 Longmeadow east.

Elm Avenue, from Longmeadow n State line easterly.

Elmwood Avenue, from Allen place westerly.

Ely Road, from 680 Longmeadow to Depot rd.

Fairfield Terrace, from 145 Bliss rd to 150 Green Acre av.

Fairview, from Meadow rd south.

Farmington Avenue, from 285 Longmeadow east.

Fernleaf Avenue, from 51 Longmeadow easterly to South Park av.

Field Road, from 118 Longmeadow westerly.

Forest Glen Road, from Longmeadow at Springfield line easterly to Laurel.

Franklin Road, from Berwick road to Maple road.

Franklin Terrace, from Franklin rd east.

Glenwood Circle, from 160 Edgewood av north and west to Edgewood av.

Green Acre Avenue, from 575 Longmeadow easterly.

Hazelwood Avenue, from South Park av easterly to Laurel.

Herbert, from Meadow rd south to State line.

Highland, from 61 Converse southerly.

Hillside Terrace, from Longmeadow to Manor road.

Homecrest, from 95 Converse southerly.

Homestead Boulevard, from 1586 Longmeadow westerly.

Hopkins Place, from Longmeadow n Depot road easterly.

Kingsbury Lane, from 1432 Longmeadow west.

Laurel, from Converse northerly to Forest Glen road.

Lawnwood Avenue, from Longmeadow n State line westerly.

Lincoln Park, from Longmeadow n Maple east and south to Maple road.

Lincoln Road, from Lincoln Park easterly.

Llewellyn, from 64 Converse northeasterly to Roseland terrace.

Llewellyn Place, from Hazelwood av to 60 Birchwood av.

Longmeadow, from Springfield line southerly to State line.

Manor Road, from Lincoln Park to Berwick road.

Maple Road, from 1415 Longmeadow to East Longmeadow line.

Maple Terrace, from Maple rd to Lincoln rd.

Massachusetts Avenue, from Longmeadow n state line westerly.

Meadow Road, from 1608 Longmeadow westerly.

Mill Road, from 1017 Longmeadow bel common to Shaker road.

Nevins Avenue, from 1479 Longmeadow easterly.

Norway, from Maple rd to Nevins av.

Parkside, from Williams to Shaker road.

Prescott Place, from Warren terrace northerly to Elmwood av.

Riverview Avenue, from Edgewood av.

Roseland Terrace, from South Park avenue easterly to Laurel.

Shaker Road, from Williams bey the cemetery across Maple road to Enfield line.

South Park Avenue, from Forest Glen rd to Longmeadow.

South Park Place, from Hazelwood av southerly to Birchwood av.

South Park Terrace, a section on the east side of Longmeadow n Springfield line.

Thompsonville Road, from Shaker road bey Mill road to Enfield line.

Villa, from 35 Converse southerly.

Ward, from Longmeadow opp Williams westerly.

Warren Terrace, from Longmeadow n pumping station westerly.

Western Drive, from Longmeadow at Springfield line westerly.

Westmoreland Avenue, from 421 Longmeadow easterly.

Williams, from Longmeadow at Congregational Church to Bliss road.

Woodlawn Place, from Longmeadow n Springfield line easterly to South Park av.

Woodmont Road, from Lincoln Park to Berwick road.

CHARLES HALL, Inc. Gas and Electric Fixture Contractors—Write for Estimates

LONGMEADOW DIRECTORY

Abbreviations.—See first page Springfield names

ABBE EARL C production mgr MDFCo h 43 Glenwood circle
Abbott William h 140 Bliss rd
Adams Blanche E res 6 S Park pl
—E Wesson com trav h 109 Benedict ter
—Flora F res 6 S Park pl
—George E auto salesman h 797 Longmeadow
—Harold B dentist Spfd h Laurel opp Forest Glen rd
—Hilda V wid Alexander res 78 Berwick rd
—Margaret J nurse 78 Berwick rd res do
Ahern John F supervisor music Spfd h 29 Warren ter
Alderman Ethel clk Harvey & Lewis Spfd res 53 Forest Glen rd
ALDERMAN HOWARD F real estate 318 Main Spfd h 41 Roseland ter c Llewellyn—See adv Spfd dept
Alden James E (Alden Durant & Co) Spfd h 67 Hopkins pl
Allard Lysanais S chauffeur h 62 Massachusetts av
Allen Agnes T res 766 Longmeadow
—Albert F milkdealer 44 Birnie rd h do
—Elizabeth G wid Charles S h 766 Longmeadow
—Everett B far h 942 Longmeadow
—Frank B h 1390 Longmeadow
—Howard P h 19 Converse
—John D far h 930 Longmeadow
—Mary D wid I Marshall h 27 Woodlawn pl
—Mary K res 1390 Longmeadow
—Nellie D bkkpr Springfield Creamery res 930 Longmeadow
—Philip E res 930 Longmeadow
—Ralph C h 52 Birnie rd
—Robert A far res 930 Longmeadow
—William G mach h 132 Benedict ter
Allison Ernest E rem to Spfd
Altree Arthur H D v pres AmBMCorp Spfd h 97 Roseland ter
—Eric D elect res 97 Roseland ter
—Marjorie tchr music 97 Roseland ter res do
—Winifred N res 97 Roseland ter
Alvord William chauffeur F H Page h Longmeadow opp Green Acre av
Amann Henry J h 124 Massachusetts av
American Legion 400 Longmeadow
Anderson Grace E rem to Spfd
—Harriet N Mrs rem to Spfd
—John rem to Spfd
—John J lab h 269 Williams
Angers Maurice L real estate Spfd h 238 Longmeadow
Archer George E res 151 Bliss rd
Archibald Fred B com trav h 32 Colton pl
Arel George h 51 Hillside ter
Arenius Arthur A policy engrosser Mass Mut Life Ins Co h 59 Bliss rd
Armeson Frank J (Armeson Plumbing and Heating Co) Spfd h 35 Edgewood av
Armstrong Charles F clk h 909 Longmeadow
—Henry M bkkpr h 977 Longmeadow
Arnold Frederick B emp O C Pomeroy h 38 Lawnwood av
—Irene C student res 38 Lawnwood av
—Irene C emp 741 Longmeadow res do
Arthur Frank W mfr Spfd h 125 Benedict ter

Ashe Elizabeth res 280 Longmeadow
Atherton Adeline A res 112 Benedict ter
Atkins Dexter A agt Mass Society for Prevention of Cruelty to Animals h 97 Maple rd
Atty Norman B osteopath h 173 Longmeadow
Atwood Roy F h 87 Forest Glen rd
Augur Harry M teller Spfd h 23 Westmoreland av
—Hattie I res 23 Westmoreland av
—H Raymond bkkpr h 23 Westmoreland av

BACON GEORGE A lawyer h 690 Longmeadow
Baer Anna Mrs housekpr 83 Parkside
—Gottlieb A cigarmkr h 83 Parkside
—John far h 91 Shaker rd
Bailey Arthur emp FRCo res 44 Colton pl
—Henry Lincoln Rev clergyman and editor Springfield Weekly Republican h 169 Crescent rd
Baker Frank M secretary h 27 Roseland ter
—Lester H rem to Cleveland O
Baldon Mildred res 31 Maple ter
—William mech h 31 Maple ter
Ball Samuel T real estate h 24 S Park pl
Ballard Charles S lawyer 374 Main Spfd h Western drive
Balloch Joseph S merchant tailor Spfd h 951 Longmeadow
Ballou Don A foreman Spfd res 83 Lincoln rd
Bardwell Arthur F h 22 Norway
Barker John K civil engineer h 37 Birnie rd
Barkman Henry lab h Barrington rd
Barlow Harry G ins Spfd h 65 Longmeadow
Barney Frank M mach h 40 Circle rd
Bartholomew Alfretta E wid Clarence A h 129 Warren ter
Bartlett Eliza E Mrs res 78 Belleclaire av
—George F com trav h 78 Belleclaire av
Bascom Alice E steno res 1451 Longmeadow
—Dwight W far res Mill rd
—Edric F clk P O Spfd res 1451 Longmeadow
—Frank N far h 1451 Longmeadow
Bates Joseph E fireman Potter Knitting Co res 110 Lawnwood av
Beach Raymond H circulation mgr Spfd Republican h 123 Westmoreland av
Beardsley Clifford R elect engineer h 86 Hopkins pl
—Emma E wid Willis H res 86 Hopkins pl
Beatty Edgar A com trav h 129 S Park av
Beaver Harry C treas Rolls-Royce of Am Inc h 38 Hopkins pl
Beck John L rem to Spfd
Beebe Fred L emp NETel&TelCo h 174 Lincoln rd
—Josephine wid William res 58 Meadow rd
—Philip S rem to Spfd
—Sarah M Mrs res 174 Lincoln rd
—William A painter h 58 Meadow rd
Beehman Charles emp Forbes & Wallace h 34 Homestead blvd
Belanger Alfred carriagemkr h 158 Lawnwood av
—Lillian res 32 Homecrest
Belcher Albert W mach h Chestnut rd
—Charles mach h Chestnut rd
Belden Chauncey M bank teller Spfd h 120 Green Acre av
—Edwin D emp FRCo res 41 Massachusetts av
Bellamy Charles pres Daily News Pub Co h 76 Ellington

Springfield Ice Co. 47 DWIGHT ST. 195 ALDEN ST. "CERTIFIED" Natural Ice PROMPT, EFFICIENT SERVICE Tel. River 4184

S. J. CORDNER CO., Inc. Oils, Gasoline and Grease
22 TAYLOR ST. 425 ST. JAMES AVE.

Bennett John E ins agt N Y Life Ins Co h 45 Westmoreland av
Bent Miriam student res 29 Belleclaire av
—William E lumber dealer Spfd h 29 Belleclaire av
Bentley Frederick E emp FMWestBoxCo h Depot rd
Berg Anna wid Charles res Longmeadow opp Green Acre av
Berry Ernest F h 32 Homecrest
—Michael E rem to New York City
Bianchi Antonio G general contractor 98 Lincoln Park h do
Bjorklund Ernest W prop Columbia Pattern and Model Co 238 Dwight Spfd h 129 Westmoreland av
Blaisdell Margaret G wid Richard P h 30 Williams
—Sarah A res 30 Williams
Blake Cornelia E wid Reuben h 23 Fernleaf av
—William H sales mgr Spfd h 34 Riverview av
Bliss Frank O emp NEWCo h 1175 Longmeadow
—Frank O Jr teamster res 1175 Longmeadow
—Frederick W clk 138 Longmeadow h at Spfd
—George C emp Spfd Union h 21 Hopkins pl
—Helen M res 1087 Longmeadow
—Howard C emp NEWCo res 1175 Longmeadow
—Myrtle L clk res 1175 Longmeadow
—Oliver A far h 1087 Longmeadow
—Roy A far res 1087 Longmeadow
Bloss Gilbert h 131 Crescent rd
Boardman Mary Mrs res 870 Longmeadow
Bodurtha Addison P foreman Spfd h 75 Colton pl
—Earl N rem to Spfd
Boisseau George L bkkpr h 32 Belleclaire av
Bogue Arthur H solicitor Spfd res 30 Williams
Bolen Laurence C draftsman res 112 Westmoreland av
Bolter Edwin A mech h 140 Massachusetts av
Booth James D res 609 Longmeadow
—Lucy A wid David librarian 697 Longmeadow h 609 do
Born Rudolph C market gardener W Spfd h Laurel off Forest Glen rd
—Walter E asst supt Bigelow Hartford Carpet Wks h 41 Benedict ter
Bourque Lewis N toolmkr h Barrington rd
Bousquet Alexis foreman 400 Longmeadow res at Ind Orchd
Bowles Julia L wid Lyman E h 878 Longmeadow
Boyd James V W physician h 34 Ellington
—Muriel clk res 34 Ellington
—Sarah J wid James res 34 Ellington
Boyer Warren L h 107 S Park av
Boynton Levi J h 164 Converse
Braden George cutter h Chestnut rd
Brady Alice housekpr 95 S Park av
Bragg Benjamin L Jr mgr Spfd h 15 S Park av
Braile John A shoemkr h Elm av
Brainard Norman A fire ins Spfd h 94 S Park av
Brand Frederick T bank teller Spfd h 26 Woodlawn pl
Brase Herman H tchr h 195 Bliss rd
Breck Mary E wid James G h 110 Hopkins pl
—Robert G (Winton Sales and Service Co) 28 Sumner av Spfd h 110 Hopkins pl
Brewer Caroline A C wid George E reporter Spfd h 912 Longmeadow
Brigham Archibald W clk res 1423 Longmeadow
—George S emp FRCo h 1423 Longmeadow
—Helen E clk res 1423 Longmeadow
Bright Weston F chauffeur h r 878 Longmeadow
Broadwell Edward H h 1428 Longmeadow
Brockway William S h 98 Ellington
Broderick William lab h r 84 Longmeadow
Brook Joseph S salesman h Edgewood ter
Brooks Arthur A salesman h 107 Hopkins pl
—Sheldon emp USEnvCo res 107 Hopkins pl
Brosnahan John J agt h 237 Longmeadow
Brown Harold P instructor h 27 Norway
—James S painter h 1 Parkside
—Reginald S chauffeur res 87 Forest Glen rd
—William gardener h 138 Williams

Browning William H Jr with Federal Land Bank Spfd h 38 Westmoreland av
Bryant Henry B paying teller Spfd h 20 Hazelwood av
Buckingham Roy G mach h 8 Edgemont pl
Buckley Hugh J rem to Spfd
—Rose L rem to Spfd
Buffinton Howard M emp SF&MInsCo Spfd h 65 Forest Glen rd
—Minnie L Mrs res 65 Forest Glen rd
Bugbee Walter T tailor res 110 Longmeadow
Bump Charles H h 870 Longmeadow
Burbank Eunice B res 664 Longmeadow
—James B far h 664 Longmeadow
Burgess Ezra F res 45 Westmoreland av
—William clk Spfd h 81 Meadow rd
Burnett Frank A supt U S Env Co h 72 Converse
Burns Thomas E watchman h 931 Longmeadow
—William A emp SGLCo res 931 Longmeadow
Burt Edward H mach h 53 Bliss rd
—Frank Henry gunsmith h 24 Chandler
—Frank S secretary Union Trust Co h 24 Crescent rd
—Harry M milkdealer 1374 Longmeadow h do
—Raymond bkkpr Union Trust Co h off Depot rd on river bank
Burton Robert B engineer h 24 Lincoln Park
Bush Jennie E wid Albert A dressmkr res 92 Hazelwood av
Butler Mary Mrs res 1705 Longmeadow
Buxton Warner R prop Buxton Inc h 826 Longmeadow

CAHILL DANIEL E toolmkr res Barrington rd
—David carp h Elm av
—David E carp h Barrington rd
Calberg Walfrid h 23 Fernleaf av
Caley Charles W rem to New York City
—Eleanor G rem to New York City
Call Albert E (S B Call & Sons) Spfd h 169 Edgewood av
—Guy (S B Call & Sons) Spfd h 27 Converse
Camp Wallace V bank cashier h 98 Converse
Campbell J Gordon salesman h 109 Westmoreland av
—Lee H h 81 Benedict ter
Camyre Albert J elect h 67 Parkside
Carlson Gustaf mach h 56 Shaker rd
Carlton John B pres Republic Mortgage & Discount Co h 857 Longmeadow
Carr Harold F elect h 16 Massachusetts av
—John C h Shaker rd
Cartter Richard W h 54 Fernleaf av
Cavanaugh George T com trav h 106 Bliss rd
Center Grammar School 831 Longmeadow
Chaffee L V h Crest av
Chapin Ada W Mrs h 104 Nevins av
—F Stuart bkkpr h 18 Fernleaf av
—Mary M wid Arthur L B rem to Spfd
—Nellie P rem to Buffalo N Y
Chapman Carl H sign writer h 51 Meadow rd
—Charles R physician Spfd h 1028 Longmeadow
—Harriet E wid Edson E res 70 Bliss rd
Chellis Converse A mgr prod dept Baush Mach Tool Co Spfd h 55 Benedict ter
Cheney Frank W com trav h 198 Edgewood av
Chereskin Johnston L physician Spfd h 76 Hazelwood av
Child Hervey W clk res 101 Westmoreland av
—Robert A foreman printer Spfd h 101 Westmoreland av
Clancy Robert J h 79 Westmoreland av
Clark Harry A carp h 83 Bliss rd
—Warren E elect h 150 Maple rd
—William C color mixer SGPCo W Spfd h 24 Fairfield ter
Clarke George T F with BBNoteCo Spfd h 37 Westmoreland av
—Harold W dentist Spfd h 83 Hopkins pl
Cloyes Harold G rem to Belmont
Coburn Elizabeth wid Alonzo A res 34 Benedict ter

CHILDS, Incorporated
273-279 HIGH STREET, - HOLYOKE
The Shoe Store that Fits You When Others Fail

Court Square Store

POOLE STORES

MEN'S SUITS AND FURNISHINGS.

Bridge Street Store

Codoire Eugene J polisher h Homestead blvd
Coffey Patrick J with SGPCo h 77 Berwick rd
Cohen Abe L res 76 Hazelwood av
—Samuel express h 1650 Longmeadow
Coleman Bennett D master mariner h 143 Maple rd
Collins Raymond E mgr autogenous welder h 132 Lawnwood av
Colton Elizabeth wid Albert W h 113 Berwick rd
—Grace R steno res 113 Berwick rd
—Oren B h 787 Longmeadow
—Sarah T wid Seth W res 113 Berwick rd
Combs Louis E with Tifft Bros h 26 Belleclaire av
Comins Charles M accountant h 118 Lincoln Park
Comstock Clara L rem to Spfd
—Emmeline M res 52 S Park av
—William W rem to Spfd
Connable Martha B Mrs res 114 Hopkins pl
Converse Charles T auditor Spfd h 27 S Park av
—St School 139 Converse bey Laurel
Cooley George A com trav h 53 Glenwood circle
—Martha B h 418 Longmeadow
—Mary h 418 Longmeadow
—M Louise res 53 Glenwood circle
Cooper Joseph C bond salesman h 131 Green Acre av
Cordis Annie B wid Thomas F h 715 Longmeadow
—T Edward far h 705 Longmeadow
Craig Corinne K h 40 Benedict ter
Craven Edward auto tires Spfd h Nevins av
Crocker C Francis mgr Spfd h 72 Green Acre av
Cronk Herbert G carp h 83 Lincoln rd
Crowther Robert W mgr Spfd h 28 Bliss rd
Cunningham Arthur L rem to Spfd
Cushman Robert N dentist Spfd res 90 Ellington
Cutler Richard H insurance h 73 Birchwood av

DALE RUSSELL P (Dale Bros Laundry) Spfd h 19 Warren
Damon Grace M prop The Maples 1656 Longmeadow h do
Dane Clarence S h 5 Farmington av
Danforth Carl F contractor and builder 1651 Longmeadow h do
—Harriett L Mrs res 1651 Longmeadow
Daniels Frank D h 102 Lincoln Park
Darby Norman S dept mgr Spfd h 136 Bliss rd
Darracott George H res 120 Nevins av
Davis Enns mach res r 878 Longmeadow
—Eugene H chauffeur res 73 Converse
—Frederick W paymaster Spfd res 73 Converse
—Harry dyer h 25 Green Acre av
—Harry K emp MBCo h 24 Massachusetts av
—Hector F condr B&M h 73 Converse
—James emp 702 Longmeadow h 720 do
—William K salesman h 66 Lincoln rd
Davitt Donald J iron founder Spfd h 7 Llewellyn pl
Dawes Edmund B emp SGLCo h 96 Lawnwood av
Dayton Laura H wid Frederick A res 75 Edgewood av
Dean Thomas N elect h 679 Longmeadow
Deane Thomas Pulsifer bonds and ins Spfd h 780 Longmeadow
—William B h 37 Bliss rd
Dearborn William F ins adjuster h 17 Birchwood av
Delisle Richard I window trimmer res 73 Converse
Denison John A register of probate court Spfd h 28 S Park av
De Rush W Davis lumber dlr h 150 Green Acre av
Dexter Fred Fay physician 441 Longmeadow h do
Dimm Ira L auto dealer h 37 Hopkins pl
Doane Home The 17 Longmeadow
Dole Clarence D compositor h 152 Bliss rd
Donohue James J h 43 Converse
Dooley Margaret F wid Edward res 1410 Longmeadow
Doolittle Mary G M Mrs res 52 Chandler
Dorman Edson R mech engineer h 87 Converse
Downton Charles E h 116 Hopkins pl
Driscoll John R asst treas Spfd Contractors Supply Co h 71 S Park av
—Richard J real estate h 106 Westmoreland av

Drowne Henry B civil engineer h 40 Converse
Drufva John T foreman Blake Mfg Co h 53 Lawnwood av
—Richard W toolmkr h 18 Fairfield ter
DuBois Henry E prin Armory St School Spfd h 61 Birchwood av
Dudley Harold C state sec YMCA Spfd h 73 Colton pl
Duff Arthur W dept mgr Spfd h 67 Converse
Duffy Winifred G res 25 Farmington av
Dumbleton Lovisa Mrs res 1656 Longmeadow
Dunn John pres Longmeadow Farm Co Meadow rd h at Spfd
Dwyer Gerald M rem to Providence R I
—John J salesman h 15 Homecrest

EATON HARRY A salesman h 61 Ellington
Edgerton Urban S rem to Buffalo N Y
Eldred Allen D bookbinder h 99 Birchwood av
Ellis Theodore W rem to Spfd
—Walter E treas A C Dutton Lumber Co h 62 Converse
Ellison Verne W h 94 Meadow rd
Ely Walter E insp NETel&TelCo h 80 Green Acre av
Emerson Annie E res 476 Longmeadow
—Henry H far h 476 Longmeadow
—Paesiello res 476 Longmeadow
—Perley A rem to Spfd
—Robert F market gardener h 450 Longmeadow
Ericson Carl L saw mfr Spfd h 100 Benedict ter
Ertel Bruno E musician h 60 Roseland ter
—Charles W clk SF&MInsCo res 60 Roseland ter
—Harold L truckman Westfield res 60 Roseland ter
Esenwein J Berg author h 108 Edgewood av
ESTABROOK GEORGE R stoves etc 146 State Spfd h 519 Longmeadow —See adv Spfd dept
Euson Clarence A R contractor res 179 Longmeadow
—Harriet F Mrs h 179 Longmeadow

FAIRFIELD CHARLES J piano tuner h 78 Berwick rd
Farrington Adeline J wid George R res 48 Converse
Farwell Carroll A resident engineer Fay Spofford & Thorndike Spfd h 90 Birchwood av
Feeney Henry E salesman h 74 Westmoreland av
Felton Everett gardener h 56 Bellevue av
Field Charles M brick dealer Spfd h 91 Green Acre av
—Irving P com trav h 200 Maple rd
—Moses engineer h 259 Longmeadow
—Sara B Mrs pres Spfd League of Women Voters res 91 Green Acre av
Fillion Joseph foreman H L Bowles 878 Longmeadow h r do
—Vleeda bkkpr res r 878 Longmeadow
First Church of Christ 747 Longmeadow c Williams
Fitch Charles M clk Spfd h 120 Bliss rd
—Harry L mgr Spfd h 121 Bliss rd
Fitzpatrick Arthur C salesman Spfd h 56 Bliss rd
Flagg Frederick M wholesale ice Spfd h 896 Longmeadow
—Rebecca res 896 Longmeadow
Flanders Herbert M gen mgr StRy h 34 Benedict ter
Flosdorf Julius G jewelry mfr Spfd h Homestead blvd
Foley Timothy J pres T Shea Inc h 1410 Longmeadow
Follett George A supt H P Converse Co h 69 S Park av
Forbush Erwin H with Federal Land Bank Spfd h 98 Edgewood av
Ford Drug Co druggists 481 Longmeadow
Forte Orville W salesman h 507 Longmeadow
Fortune Hollis emp Longmeadow Farm Co Meadow rd res do
Fowler Louis A mech res 93 Bliss rd
Frank Barnett paper dealer Spfd h 43 Fernleaf av

WILLIAM C. SIMONS Incorporated
ESTABLISHED 1886
Correspondents, MESSRS. LEE, HIGGINSON & COMPANY

OPPENHEIMER AND FIELD INSURANCE
289 MAIN STREET Walnut 2830 Fire—Accident—Auto

—Paul A pres Rauch & Lang Inc C Falls h 5 Llewellyn pl
Frazier Ada emp 57 Green Acre av res do
Freeman Rolland h 961 Longmeadow
French Fannie M wid Henry N res 16 Massachusetts av
Fuller Constance V res 129 S Park av
—Raymond R sec and supt Longmeadow Farm Co Meadow rd h Depot rd
Furcolo Charles L physician Spfd h 187 Longmeadow
Furrows Albert H salesman h 112 Bliss rd
—Nettie I visitor Children's Aid Society Spfd res 112 Bliss rd

GAAL JOSEPH upholsterer h 195 Bliss rd
Gagnier Albert J builder Spfd h 102 Converse
Gaines Charles W h Edgewood ter
Gallerani Giuseppe far h r 1390 Longmeadow
Gamble John H polisher h Homestead blvd
Gardner Charles G lawyer Spfd h 87 Forest Glen rd
—James I auditor h 101 Belleclaire av
Garen Frank W h 62 Bliss rd
Garner Mary E res 679 Longmeadow
Garnett Carroll L fire ins Spfd h 104 Benedict ter
Garvey George rem to Spfd
—Helen clk 481 Longmeadow res 114 Williams
—John res 173 Williams
—Katherine steno res 114 Williams
Gates Charles S far h 1183 Longmeadow
—Percy S rem to Spfd
Gaugh Charles F v prin Bay Path Institute Spfd h 34 Bliss rd
Geisinger Frances wid Leopold h Converse bey Laurel
—John res Converse bey Laurel
—Joseph res Converse bey Laurel
—Leopold res Converse bey Laurel
Gengenbach Hattie A Mrs h 1596 Longmeadow
Getchell Frederick E h 93 Edgewood av
Giaconia Anthony J dancing tchr h 84 Massachusetts av
Gibson Earl E h 32 Norway
Giles William C lawyer Spfd h 87 Ellington
Gladden Theodore E com trav res 25 Birchwood av
Glassmire Augustus J Mrs h 26 Circle rd
Goddard Catherine F Mrs res 27 Highland
—Isabella E wid Eugene F res 80 Green Acre av
Goldstein Benjamin clothier Spfd h 35 Roseland ter
—Samuel h 32 Longmeadow
Goldthwait Martha C h 756 Longmeadow
Goodell Clayton H accountant h 23 Woodlawn pl
Goodman George gunsmith res 551 Longmeadow
—Joseph far h 551 Longmeadow
—Mary W res 551 Longmeadow
—William janitor h 679 Longmeadow
Goodwin Sylvester F h 1190 Longmeadow
Gordon David W h 158 Bliss rd
Gould Alice B Mrs rem to Spfd
—Ellen F rem to Spfd
—Frank L civil engineer h 50 Bliss rd
Goyette Arthur J auto painter h 79 Maple rd
—George E rem to Boston
—William rem to Spfd
Graham George E mgr Spfd h 41 Farmington av
Granchan Croft emp 704 Longmeadow res do
Granfield William J lawyer h 47 Ellington
Gravelin George H carp h 80 Lawnwood av
Graves Bernard E clk h 201 Longmeadow
—Carl F salesman Spfd res 83 Longmeadow
—Clifton M (Graves Garage Co) Longmeadow c Bliss rd h 477 Longmeadow
—Elmer H rem to Spfd
—Frank D dist mgr Spfd h 83 Longmeadow
—Garage Co (Clifton M and Rolla W Graves and Vincent W Wirt) garage Longmeadow c Bliss
—Helen F res 83 Longmeadow
—Rolla W (Graves Garage Co) Longmeadow c Bliss rd h 135 Bliss rd
Great Atlantic and Pacific Tea Co grocers 477 Longmeadow

Griffiths Martha H Mrs res 27 Ellington
Guidetti Adolfo emp H M Burt h 195 Maple rd
Guilfoile Daniel F clk 477 Longmeadow h at Spfd
Gutmann Winifred B Mrs rem to Spfd
Guy Albert N clk Haynes & Co Spfd res 34 Bliss rd
—Roland C mgr accounting dept FRCo Spfd h 46 Roseland ter

HALE BERTON E office mgr Spfd h 114 Hopkins pl
—J Otis rem to Worcester
Haley Robert J dentist Spfd h 94 Edgewood av
Hall Edward C h 87 Birchwood av
—Gilbert C mgr Miller Rubber Co 238 Dwight h 92 Hopkins pl
—John B butler emp 674 Longmeadow res do
—Marjorie F tchr res 48 Hopkins pl
Halley William h 220 Longmeadow
Hamblen Gladys B wid Raymond L res 54 Benedict ter
Hammett Albert Rev pastor Universalist Church North Adams h 878 Longmeadow
Hammond Louis W salesman Forbes & Wallace res 24 Fernleaf av
—Stephen T h 24 Fernleaf av
Hancock Myrtle wid George A h 86 Lincoln rd
Handy Herbert L Jr h 663 Longmeadow
—Herman H with Handy Chocolate Co h 7 Ellington
Hanenberg Arie lab h 7 Parkside
Hanford Parmly lawyer Spfd h 48 Ellington
Hanley Katherine wid John res 43 Converse
Harder Lucy C wid Milford B res 45 Lincoln Park
HARDING JOHN P
decorator Spfd h 788 Longmeadow—See adv Spfd dept
Haring William H gardener res 121 Laurel
Harmon Lilla M h 38 Crescent rd
Harriman David E physician h 109 Ellington
Harrington Samuel S h 41 Massachusetts av
Harris Addie C wid Benton C res 539 Longmeadow
—John W treas Duckworth Chain & Mfg Co h 74 Forest Glen rd
—Patrick rem to Derby Ct
Harrison Joseph mach h 30 Glenwood circle
—William E mach res 30 Glenwood circle
Hart Anna cook res 17 Longmeadow
Hartigan John W far and supt streets h 52 Chandler
Hartshorn Mary housekpr 340 Longmeadow
Harwood Edward T emp Dexter's Bakery Spfd h 74 Maple rd
—William L h 193 Longmeadow
Hasbrouck Vernon J sales agt International Time Recording Co 9 Broadway Spfd h 73 Ellington
Hastings Alfred H asst treasurer Spfd Institution for Savings h 124 Benedict ter
Hatch Dennis J h 910 Longmeadow
—Frank S asst treas MDFCo Spfd h 101 Benedict ter
—Lois steno res 910 Longmeadow
Hatstat Elsie L rem to New York State
Hay Peter com trav h 67 Birchwood av
Hayden Horace K clk h 126 Nevins av
Hayes Edward F h 88 Hazelwood av
Haynes Emily L student res 702 Longmeadow
—Lawrence S clothier Spfd h 702 Longmeadow
Hazen Bryant E dentist Spfd res 103 Maple rd
—Edward C mgr Spfd Plumbing Supply Co h 103 Maple rd
Healey Alice emp Duckworth Chain and Mfg Co res 50 Belleclaire av
—Anna emp FRCo res 50 Belleclaire av
—George expressman res 50 Belleclaire av
—Margaret M emp FRCo res 50 Belleclaire av
—William J auto painter Spfd h 50 Belleclaire av
Heath Arthur M clk 776 Longmeadow h 778 do
Heeley George mach h 50 Williams
Henderson Francis res 39 Circle rd
—John S Jr policeman h 39 Circle rd
Henke Joseph butcher h Bliss rd bey Edgewood ter
Hennick George C cashier Spfd h 84 Bliss rd

NORTON'S Detective Agency
Licensed and Bonded, Commonwealth of Massachusetts. 17 Years International Experience. A. J. NORTON, General Manager, formerly Asst. Supt. Pinkerton's Nat'l Det. Agency. Mgr. Wm. J. Burns Int. Det. Agency. Telephone Walnut 3598
532 WORTHINGTON BUILDING SPRINGFIELD, MASS.

CHARLES HALL, Inc. 65 Open Stock China and Semi-Porcelain Dinner Sets

Henry Pearl h 43 Longmeadow
Henschel Eunice res 22 Highland
—Henry h 22 Highland
Hibbard Albert M emp H P Stone Co h 68 Bliss rd
—Chauncey M mech res 68 Bliss rd
—Edwin O ins agt 539 Longmeadow h do
—Harriet L emp MEnvCo res 68 Bliss rd
—William A mach screw opr res 68 Bliss rd
Hine Edward B h 49 Edgewood av
Hlava Joseph L rem to Spfd
—Waclaw rem to Spfd
Hodges Ralph W res 21 Hopkins pl
Hodskins Frank G lawyer and council Mass Mut Life Ins Co Spfd h 24 Converse
Hodgson Benjamin F h 56 Circle rd
—Doris E tchr res 56 Circle rd
Hogan Elizabeth housekpr 418 Longmeadow
Holbrook Arthur E grocer Mitt h 76 Birchwood
Holland Anna F bank teller Spfd res 93 Bliss rd
—Clarence J emp SGLCo res 93 Bliss rd
—John W h 93 Bliss rd
—John W Jr emp UELCo h 11 Cross
Holmes Charles A buyer h 573 Longmeadow
—James A h Crest av
Hooker Ruby S Mrs h 174 Lincoln rd
Hopkins Jean A res 88 Hazelwood av
Hoskins Ernest J sec and treas Spfd h 53 Forest Glen rd
Hough Gertrude M wid Theodore E h 81 Roseland ter
Howard Charles H h 22 Hopkins pl
Huggings Patrick res 918 Longmeadow
Hughes Charles P compositor h 170 Williams
Humphrey James garage Spfd h 96 Green Acre av
Hunn Fred L auto salesman Spfd h 69 Belleclaire av
Hunt Clifford F clk Mass Mut Life Ins Co h 92 Hazelwood av
—Grace bkkpr Dillon & Douglass res 39 Benedict ter
—Zillah A Mrs h 839 Longmeadow
Hussey George E bkkpr h 14 Longmeadow
Hutchins Arthur painter h Riverview av
Hyde Orsemus S h 21 Maple rd
—Ralph E chemist h 13 Glenwood circle
—Stillman B emp MDFCo res 21 Maple rd
Hyland William J (Wm J Hyland Mfg Co) Spfd h 95 S Park av

IDE GEORGE H h 105 Edgewood av
Ingham Frederick H clk P O Spfd h 89 Bliss rd
Ingram William B salesman h 86 Lawnwood av

JACOBS ALBERT F musician h Mill rd
—Charles M rem to Spfd
—Raymond A cashier Spfd h 92 S Park av
Jackson Maggie emp 47 Roseland ter res do
Jamieson Joseph W h 37 S Park av
Jeaneret Clair tel opr res 450 Longmeadow
—Emily L res 450 Longmeadow
—Jules F watchmkr h 450 Longmeadow
Jennings John F lawyer h 397 Longmeadow opp Edgewood
Jensen Franz G confectioner Spfd h 37 Fernleaf av
—Franz G Jr confectioner Spfd h 56 Green Acre av
—Harold H confectioner Spfd h 50 Green Acre av
—Ollie A steno B&M res 37 Fernleaf av
Jerome Edward D rem to Spfd
Johnson Eldon V mgr P P Kellogg Div U S Env Co h 81 Ellington
—Nels A h 141 Lincoln rd
—Wallace emp 1195 Longmeadow res off Williams Longmeadow
Jones Alice J wid Frank B rem to Spfd
—C Frank com trav h 43 Lincoln rd
—Daniel L carp h 137 Lincoln rd
—Harriet R emp 655 Longmeadow res do
—George res 1596 Longmeadow
—George O rem to Spfd
Jorey Alma H clk Mass Mut Life Ins Co res 253 Bliss rd
—Anna E res 253 Bliss rd

—Frederick T emp Spfd h 253 Bliss rd
Joslin Lorin L investments Spfd h 115 Benedict ter
Joy Grace emp 31 Fairfield ter res do
Justice Mamie housekpr 960 Longmeadow

KAPS JOHN D lawyer Spfd h 1482 Longmeadow
Kay Samuel men's furnishings Spfd h 125 Converse
Keiser Hugh V office mgr Spfd h 62 Green Acre av
Keith Frederick B grocer Cross n Hopkins pl h 98 Hopkins pl
—John W mech res 98 Hopkins pl
Kelley Margaret emp 655 Longmeadow res do
Kemble William J rem to Spfd
Kempton Clifford S plant grower 384 Longmeadow h do
—Florence M res 384 Longmeadow
—Robert B salesman Spfd res 384 Longmeadow
Kennedy Helen B wid James A res 41 Farmington av
—William M pres and asst treas Ford Drug Co Longmeadow c Bliss rd h at Spfd
Kennett Frederick A title searcher h 46 Westmoreland av
Kenney Edward M rem to Spfd
—Ellen steno Spfd res 492 Longmeadow
—Jeremiah J student res 492 Longmeadow
—Mary wid Thomas E h 492 Longmeadow
—Thomas A student res 492 Longmeadow
Kershaw John D salesman res 259 Longmeadow
Kibbe Clifford P contractor h 84 Benedict ter
—Donald E contractor Spfd h 31 Villa
—Jairus R far h 1390 Longmeadow
Kimberlee Mary wid Joseph res 25 Green Acre av
King H Fred adv mgr Spfd Union h 78 Lawnwood av
—Ida Mrs res Laurel n Birchwood av
—Stuart N h 43 Benedict ter
Kirby Wilbur L rem to Buffalo N Y
Kirwin Thomas foreman KMCo h 43 Longmeadow
Kittell Ernest J jeweler h 132 Massachusetts av
Klein Stanley h 68 Ellington
Kneeland Robert S lawyer Spfd h 315 Longmeadow
Knoop Rose res 38 Hazelwood av
—William office mgr Spfd h 38 Hazelwood av
Koetsch Edward mech h Edgewood ter
Koning John h Williams
Konstankewicz Michael J mech engineer h 118 Westmoreland av
Kraeger Jacob carp h Bliss rd c Edgewood ter
Kramer Paul clothier Spfd h 71 Benedict ter

LA BELLE JOSEPH rem to Spfd
—Wilfred L emp 392 Main Spfd h 76 Bliss rd
Labonte Albert M emp Smith & Wesson h Elmwood av
Ladner Archibald h 125 Hopkins pl
Laffut Henry mach h Bliss rd c Edgewood ter
Lambert Harold C salesman h 43 Hillside ter
Landers John elect h 115 Colton pl
Landry Corinne F milliner res 114 Meadow rd
—Nelson fireman h 114 Meadow rd
Lane Amy B res 21 Villa
—Elizabeth res 21 Villa
—Henry P tchr dancing h 21 Villa
Lanigan Thomas N dentist Spfd h 96 Benedict ter
Lapham Harry C clk Mass Mut Life Ins Co h 32 Converse
Large Horace M rem to Spfd
Larkin Louise clk 481 Longmeadow res 195 Bliss rd
La Rochelle Arthur H physician Spfd h 113 Converse
—Fred D physician Spfd h 113 Converse
Larson Howard F h 56 Lawnwood av
—John emp 164 Converse res do
—John D h 44 Meadow rd
Lauer John rem to Spfd
Law Frederick H bookseller and stationer 101 Hopkins pl h do
—Hervey F student res 101 Hopkins pl
—Sidney F agt SF&MInsCo h 57 Edgewood av
Lawler John rem to Spfd

"Certified" Ice GUARANTEED TO BE PURE & WHOLESOME FOR ALL PURPOSES SOLD BY **Springfield Ice Co.** 47 DWIGHT ST. 195 ALDEN ST.

S. J. CORDNER CO., Inc. COLUMBIA Igniter Batteries ALWAYS ON HAND 22 Taylor St. 425 St. James Ave.

Lawton Harriet F res 100 Crescent rd
—Rachel M rem to Boston
—Sanford rem to Chicago Ill
—William C treas The F A Bassette Co Spfd h 100 Crescent rd
Leach Roland h 86 Lincoln rd
Leathers Marion R h 27 Ellington
Leavitt Louise J wid Charles D res 878 Longmeadow
Leen Ellie res 788 Longmeadow
Leete Annie C wid Theodore W res 117 Longmeadow
—Bradford W ins Spfd h 117 Longmeadow
Leonard William C garage Spfd h 59 S Park av
Leveillee Amos J (Longmeadow Ice Co) 128 Williams h do
Lewis Frank H h 51 Converse
Libbey William S carpenter and builder 162 Crescent rd h do
Light E Ellsworth physician Spfd h 57 Fairfield ter
Lincoln Flynt plumbing Spfd h 161 Forest Glen rd
Little Richard emp Mass Mut Life Ins Co Spfd h 75 Warren ter
Lofgren Swen E timekpr Spfd h Edgewood ter
Longeway Charles A rem to Spfd
Longmeadow Baseball Grounds off Williams
—Cemetery Williams n Longmeadow
—Farm Co breeders Meadow rd
—Historical Society r 697 Longmeadow
—Ice Co (Amos J Leveillee) ice dealers 128 Williams
—Public School 831 Longmeadow
LONGMEADOW TOWN OF
—Police Department 417 Longmeadow
—Selectmen's Office 417 Longmeadow
—Street Department 417 Longmeadow
—Tax Collector's Office 417 Longmeadow
—Town Clerk's Office 417 Longmeadow
—Town Hall 411 Longmeadow
—Town Office 417 Longmeadow
—Town Treasurer's Office 417 Longmeadow
—Water Department 417 Longmeadow
Loomis Arthur C com trav h 54 Lawnwood av
—George F com trav h Depot rd
—Gertrude L res Depot rd
—James L state fire inspector h 79 Warren ter
Lord George asst foreman Spfd h 34 Massachusetts av
Lowe Erwin B com trav h 135 Converse
Ludden George H com trav h 44 Lincoln Park
Luzarder William E elect h 135 Converse
Lyman Moses mech engineer h 16 Westmoreland av
Lynch Curtis L h 18 S Park av
—Jerry chauffeur 85 Western drive res do

MABLE JAMES H rem to Binghamton N Y
Mackay Henry W chauffeur h 37 Meadow rd
—Hugh carp foreman h 82 Meadow rd
—Hugh A policeman h 128 Meadow rd
Madden Michael J h 21 S Park av
Maddock William H mgr educational dept G & C Merriam Co h 15 Villa
Magranis Warren carp h 752 Longmeadow
Mahan John P salesman h Nevins av
Mallory Eliza E Mrs res 47 Roseland ter
Maloy Austin W emp B&M h 88 Berwick rd
Manning James F real estate Spfd h 66 Colton pl
—Helen F sec res 66 Colton pl
—Landon C sales mgr h 53 Ellington
Manzi Giuseppe h off Franklin ter
Maples The Grace M Damon prop sanatorium 1656 Longmeadow
Marasi Augusto carp h Bellevue av
Markarian Bedros H rugs Spfd h 836 Longmeadow
Marsh Fred C paymaster Spfd h 21 Crescent rd
—Henry E h 88 Westmoreland av
—Walter B bkkpr h 42 Woodlawn pl
Martel Arthur J carp h 752 Longmeadow
Martin Harry C physician 20 Woodlawn pl h do
—Rocking Fifth Wheel Co mfrs fifth wheels factory 400 Longmeadow opp Town Hall office Spfd
—Thomas J h Shaker rd

Mason Christine W res 44 Colton pl
—Edith L tchr res 44 Colton pl
—Frank E far h 44 Colton pl
—Helen N h 104 Birchwood av
Mathews Elizabeth R wid Albion K grocer 891 Longmeadow h do
—Henry K h Depot rd
Mathison Arthur A bank teller Spfd h 130 Green Acre av
Matson Olof rem to Spfd
Maxfield Charles W condr B&A h 14 Glenwood circle
—John G sec H P Stone Co Spfd h 55 Fernleaf av
May Mabel E clk B&A res 29 Highland
McCourtie William B sec h 98 S Park av
McGlynn Thomas F lawyer Spfd h 27 Benedict ter
McIntosh John W painter res 14 Longmeadow
McKee Robert A auto dlr h 39 Birchwood av
McKendrick Charles W weaver h 1579 Longmeadow
McKenna Walter J estimater h 53 Warren ter
McKinstry John A res 506 Longmeadow
McLaughlin Chandler L carp h Homestead blvd
McMartin John A treas AmBMCorp Spfd h 960 Longmeadow
McMinn John G drop forger h Homestead blvd
McMurdie Philip C auto agt h 27 Highland
McNulty Mary E typist res 91 Hopkins pl
—Thomas engineer T-PACo h 91 Hopkins pl
Merrill George N (Merrill & Sears) Spfd h 43 Forest Glen rd
—Randolph S Rev pastor First Church of Christ h 777 Longmeadow
Merriman John J treas Federal Land Bank Spfd h 9 Westmoreland av
Meyer Rudolf auto dlr Spfd h 35 Woodlawn pl
Meyers Peter foreman Spfd h 165 Bliss rd
Meyrick Harry K painter h Barrington rd
Miller Axel J meat cutter h 273 Williams
—Charles E v pres McLaughlin Bros Pub Co h 42 Ellington
—Charles H com trav h 41 Belleclaire av
—Edward emp AmBMCorp h Edgewood ter
—George R office 289 Main Spfd h 45 Lincoln Park
—Nellie A wid George E h 45 Lincoln Park
—Robert R emp F M Wells h 49 Benedict ter
Milliken Eugene treas Spfd Gas Light Co h 674 Longmeadow
Miner Morton B public accountant Spfd h 91 Hazelwood av
Misterly John tailor Spfd h 132 Nevins av
Mize George R mgr 477 Longmeadow h at E Longmeadow
Moeller Anna wid Clifford h Laurel n Birchwood av
Monroe Alice S res 9 Llewellyn pl
—Charles E optometrist h 39 Converse
—Ralph A res 39 Converse
Monte Helen housekpr 85 Western drive
Moody Bertram I bond salesman h 138 Green Acre av
Moore Richard G sec Ford Drug Co Longmeadow c Bliss rd h at Spfd
—Sidney F rem to Westfield
—William H condr B&M res 177 Green Acre av
Morgan Edward A rem to Spfd
—Henry A res 1190 Longmeadow
—Henry A tchr Technical High School h 18 S Park pl
Morrison Georgia matron Doane Home res 17 Longmeadow
Mount Lewis B paperhanger h 73 Bliss rd
Mowry Raymond M mech engineer h 120 Nevins av
Moynihan Leon P clk FRCo res 56 Williams
—Mary res 56 Williams
—Patrick teamster h 56 Williams
Mueller Emily emp PPubCo res 87 Lawnwood av
—Henry h 87 Lawnwood av
—Margaret bkkpr Spfd res 87 Lawnwood av
—Mary clk Mass Mut Life Ins Co res 87 Lawnwood av
Mulroney Elmer W with YMCA Spfd h 93 Westmoreland av

CHILDS, Incorporated 273-279 HIGH STREET, - HOLYOKE The Largest Shoe Store in Western Massachusetts

Court Square Store
POOLE STORES
LADIES' SUITS, DRESSES, COATS, SKIRTS
Bridge Street Store

Mulvey James P clk 776 Longmeadow res 68 Hopkins pl
—Patrick section foreman h 68 Hopkins pl
Mumford Howard rem to Spfd
—William H res 50 Green Acre av
Mundell Arthur W office mgr and cashier Spfd h 162 Bliss rd
Munn Alma L wid E L res 441 Longmeadow
Munroe Donald M adv mgr h 956 Longmeadow
—George H clk USA h 24 Field rd
—Robert C advertising agt G & C Merriam Co Spfd h 34 Woodlawn pl
Munson Edwin S real estate Spfd h r 220 Longmeadow
—Frank rem to Binghamton N Y
Murphy Alice A wid Hugh res 32 Belleclaire av
Murray Agnes F steno res 60 Williams
—Anna C bkkpr res 60 Williams
—Bernard T accountant res 60 Williams
—Elizabeth F bkkpr Consolidated Dry Goods Co res 60 Williams
—James F far res 60 Williams
—John carp h 19 Chandler
—Margaret S cashier res 60 Williams
—Mary E bkkpr res 60 Williams
—Thomas emp NYNH&H h 60 Williams
Myrick Horatio W mech h 48 Hopkins pl

NAGLER HERBERT A toolmkr h 577 Longmeadow
Nanning Dennis C far h 78 Shaker rd
Naurison James Z physician Spfd h 91 Roseland ter
Neal Edward D mgr 475 Longmeadow h at Spfd
Neff Agnes T wid Frank res Western drive
Nehals Charles rem to Spfd
Nelson Albert salesman h 129 Edgewood av
—Augusta rem to Spfd
Nevins Roger W supt MP&W Spfd h 54 Ellington
Newell Irving A emp AmRyExCo res 110 Longmeadow
Neylon Margaret E prop Neylon Cleaning & Dyeing Co h 23 Belleclaire av
Nickerson Vila R steno res 143 Maple rd
Norris Henry P emp MBCo res 45 Fairfield ter
—Mary emp 507 Longmeadow res do
Norton Alfred J ins agt h Bonniewood
Northrup William B supt NETel&TelCo Spfd h 229 Longmeadow
—William G rem to Boston
Norway Street School Norway
Nye William E tailor h 69 Lawnwood av

OCKERBLOOM A EDWIN mechant tailor Spfd h 115 Converse
—Carl F in USN res inq 115 Converse
O'Connor Thomas M farmhand h 162 Williams
O'Goley Barber A variety store Longmeadow at State line h do
Oldfield Walter salesman Spfd h 70 Hazelwood av
O'Malley Charles J chauffeur h 26 Lawnwood av
Osborn Harold elec engineer h 56 Colton pl
Osborne David R adv mgr Phelps Pub Co h 73 Westmoreland av
Ostermann Charles C florist Spfd h 162 Green Acre av
Ostiguy Pauline G steno res 125 Converse
Ott Walter L polisher h Franklin rd
Owens Frank J clk h 32 Westmoreland av

PADDOCK SOPHIA wid Samuel h 1705 Longmeadow
Page Frank H mfr Spfd h Longmeadow opp Green Acre av
Pair John A janitor h 139 Warren ter
Palmer Herbert H rem to New York State
Pandolfo James lab h Franklin
Parent Ovila J rem to Spfd
Park Alan B salesman h 154 Edgewood av
—George B carp res 81 Green Acre av
Parker Charles O adv solicitor Spfd Union h 65 Forest Glen rd

Parmenter Edward S auto dlr Spfd res 26 Glenwood circle
—Emily H Mrs res 26 Glenwood circle
—Ray E auto dlr 447 State Spfd h 26 Glenwood circle
Pascoe Emma L nurse 78 Berwick rd res do
Passino Joseph emp Longmeadow Farm Co Meadow rd res do
Patterson Beatrice E steno Spfd res 55 Birchwood av
—Dorothy M res 97 Longmeadow
—May S wid A C housekpr 97 Longmeadow
—Samuel salesman Spfd h 55 Birchwood av
Pease Clifford A treas Massasoit Engraving Co Spfd h 65 Belleclaire av
—George R far h 1124 Longmeadow
Peck G Herbert real estate Spfd h 56 Belleclaire av
Pecor Ernest A carp res 27 Massachusetts av
—Frank A clk res 27 Massachusetts av
—John P mason h 27 Massachusetts av
Pendola Anthony bricklayer h Elm av
Perkins Alfred B salesman h 70 Bliss rd
—Frank B treas H J Perkins Co Spfd h 26 Hazelwood av
—Guy S h 524 Longmeadow
Perrin Egerton res 55 Laurel
—Frank V emp StRy h 55 Laurel
—Susan O steno res 55 Laurel
Peterson John A chauffeur h 70 Hopkins pl
—Magnus F accountant h 39 Green Acre av
Petit David S emp Longmeadow Farm Co Meadow rd res do
Petzold Max R toolmkr res 585 Longmeadow
Phelps Horace A foreman Spfd h 906 Longmeadow
—James F far h 6 S Park pl
—Katherine B clk Mass Mut Life Ins Co res 906 Longmeadow
—Wells L com trav res 6 S Park pl
Phillips A H Inc grocer 475 Longmeadow
—Charles H salesman h 118 Hopkins pl
—Charles P dentist h 1435 Longmeadow
Pike Chester J mgr Spfd h 94 Westmoreland av
Pinney Alonzo R auto accessories h 168 Edgewood av
—Walter R supt Springfield Harness Co res 80 Green Acre av
Pirnie Warren H salesman h 33 Benedict ter
Platt Owen F chemist h 124 Hopkins pl
Pollock Elizabeth Mrs res 26 Longmeadow
—Margaret res 26 Longmeadow
—Melville A adv mgr Spfd h 26 Longmeadow
Pomeroy Andrew R milk dealer 1195 Longmeadow h do
—Arthur P janitor Norway School h 11 Franklin rd
—Charles W (Pomeroy & Hyde) Spfd h 63 Homestead blvd
—Elizabeth student res 1587 Longmeadow
—Ethel S tchr res 63 Homestead blvd
—Oscar C assessor h 1587 Longmeadow
Poole J Clarke treas and mgr Poole Dry Goods Co 340 and 440 Main Spfd h Western drive
Porter Henry chauffeur res 702 Longmeadow
—Luther D h 70 Warren ter
Powell Cecilia M res 101 Ellington
—Gertrude A res 101 Ellington
—Katherine B sec h 101 Ellington
—Mary A steno res 101 Ellington
Powers Hazel M tchr res 48 Hopkins pl
Pratt Harold S with H L Handy Co Spfd res 663 Longmeadow
Prescott Herbert S rem to Spfd
Pritzlaff August woodwkr h 585 Longmeadow
Provost Herman A engraver h 67 Meadow rd
Purdon Henry emp Rolls-Royce of Am h 100 Westmoreland av
Putman Anna M res 75 Roseland ter
—John R com trav h 75 Roseland ter

QUINN FRANK S (W J Quinn & Sons) 544 Longmeadow res do
—James M res 544 Longmeadow

WILLIAM C. SIMONS, Inc.
Investment Securities
Correspondents, MESSRS. LEE, HIGGINSON & CO., Boston
Direct Wires
Statistical Service

OPPENHEIMER AND FIELD SP. FIRE & MARINE
289 MAIN STREET Walnut 2830 LOCAL AGENTS

—Thomas E (W J Quinn & Sons) 544 Longmeadow res do
—William J (W J Quinn & Sons) 544 Longmeadow h do
—William J Jr (W J Quinn & Sons) 544 Longmeadow res at Chicopee Falls
—W J & Sons carpenters and builders 544 Longmeadow

RADASCH EDMUND J men's furnishings Spfd h 918 Longmeadow
—Edmund J Jr mgr R & R Laundry h 67 Bliss rd
—Karl clk Spfd res 918 Longmeadow
Radding Jacob h 39 Edgewood av
—Julius plumber Spfd h 36 Belleclaire av
Radford Edward P salesman h 57 Green Acre av
Ransehousen Edward B ins agt Spfd h 112 Benedict ter
—Herbert H ins agt 104 S Park av h do
—Rogers S in USN res inq 112 Benedict ter
Raymond Eva H tchr res 43 Hopkins pl
—Harlow Mrs h 43 Hopkins pl
Reece C Lawrence rem to E Longmeadow
Reed Caroline E h 84 Longmeadow
—Edith res 27 Fernleaf av
—Furman A treas SProvCo h 27 Fernleaf av
—Ura A res 27 Fernleaf av
Reedy Frank lawyer res 15 Parkside
—Helen R (Springfield Real Estate Co) 387 Main Spfd res 15 Parkside
—Michael far h 15 Parkside
—Patrick far h 173 Williams
—Theresa V (Springfield Real Estate Co) 387 Main Spfd res 15 Parkside
Renshaw Edward real estate h 128 Meadow rd
Reynolds Charles A auto tire dlr h 81 Green Acre av
—Ernest E h Maple rd
Rhodes William H mach h 55 Hopkins pl
Rice Dorothy rem to New York City
—Emma B Mrs h 106 Massachusetts av
—Emma J rem to Spfd
Rich Frederick H h 48 Converse
Richards Charles W cotton waste mfrs Spfd h 71 Birchwood av
—Fred S clk h 6 S Park pl
—George N far h 1586 Longmeadow
Richardson Carrol B auto salesman h Hillside ter
Richmond Abbie wid Charles res 179 Longmeadow
—Oliver P rem to Spfd
Riege Rudolph industrial engineer G&BMfgCo h 19 Ellington
Robbins Edwin G mgr Spfd h 43 Hillside ter
Roberts Fred E cigars Spfd h 69 Edgewood av
—Lydia Beulah res 280 Longmeadow
Robertson William rem to Spfd
Robideau Addison G clk G&BMfgCo res 116 Williams
—George W h 116 Williams
—Marion M steno res 116 Williams
Robinson Frederick E com trav h 115 Westmoreland av
—Frederick driver h 132 Williams
—Georgia supt Doane Home res 17 Longmeadow
—Hugh B sec The Mason-Robinson Co Spfd h 60 Hazelwood av
Robson Stuart M lawyer Spfd h 54 Benedict ter
Roche Lydia R Mrs res 55 Hopkins pl
Rogers Hattie E Mrs res 54 Lawnwood av
Rollings Dorothy clk res 25 Green Acre av
Rooney Cornelius Mrs h 142 Longmeadow
—Rose E milliner res 142 Longmeadow
—Thomas J emp Bowles Lunch res 142 Longmeadow
Root Francis S contractor h 163 Green Acre av
Roper Walter F works mgr Spfd h 95 Benedict ter
Rose Hannah E Mrs res 56 Circle rd
Rosenburg Frank E job printer Spfd h 67 Colton pl
Ross Clifford B tailor res 43 Longmeadow
—Richard S treas Highland Paint and Wall Paper Co Spfd h 986 Longmeadow
Roy Rosalie wid Samuel res 11 Franklin ter
Russell Eugene F h 220 Longmeadow
—Irving S pres Nat Papeterie Co Spfd h 280 Longmeadow

SACKETT ALBERT actor h 47 Roseland ter
—Eugene C men's furnishings Spfd h 20 Roseland ter
Sanderson Julia actress res 47 Roseland ter
Sandquist Charles T electrotyper Spfd h 38 Fernleaf av
Santmyers Cora wid James res 31 Fairfield ter
Savery Carrie housekpr 200 Maple rd
Scanlan Anna matron Doane Home res 17 Longmeadow
Schlesinger Alice W wid Frederick W h 110 Longmeadow
Schmelzer Anton C (Century Mach Co) Holyoke h 116 Converse
Schmidt John C salesman h 74 Massachusetts av
Schnetzler Mary housekpr 37 Birchwood av
Schott Henry tinsmith h 30 Fairview av
Schultz Wilbert J engineer h 121 Meadow rd
Schwarzman Wolfgang E elect engineer h 51 Belleclaire av
Scudder Elisha G with Handy Chocolate Co h 655 Longmeadow
Seaver Cleon A painter h 134 Williams
Senecal William J h Homestead blvd
Seybolt Winfield S H bond salesman h 80 Hopkins pl
Seymour Gordon H h 25 Farmington av
Sharkey John J grocer and lunch room Longmeadow at State line h do
Sharkey's Dance Hall Longmeadow at State line
Shark Alexander ins agt h 22 S Park av
Shea Michael shoe repairer 469 Longmeadow
Sheehan Bridie emp 23 Woodlawn pl resdo
Sherman Nathan tailor 467 Longmeadow h at Spfd
Shields Alexander W emp Smith & Wesson h 29 Highland
Shine Cornelius J parcel post carrier h 23 Lawnwood av
Short Jonathan carp h 64 Benedict ter
Sibley Julius R clk 145 State h 26 Homecrest
—Mabel M Mrs tchr res 26 Homecrest
Simonds Charlotte G dentist asst res 50 Lawnwood av
—James L collector h 50 Lawnwood av
Sinclair Charles h 56 Lincoln rd
Sisitzky Max meat market 479 Longmeadow h at Spfd
Skinner Allen L h 46 Longmeadow
—Arthur J pres Commercial Trust Co Spfd h 46 Longmeadow
Smart Sidney J mgr revival dept Mass Mut Life Ins Co h 77 S Park av
Smead Frank W carp h 38 Berwick rd
—Frank W Jr carp res 38 Berwick rd
—Raymond C res 38 Berwick rd
Smith Arnet C salesman Spfd h 151 Bliss rd
—Charles A watchman h 101 Converse
—Charles H E clk 776 Longmeadow h 137 Converse
—Ernest K rem to Agawam
—Fred A dandy roll mfr Spfd h 62 Fairfield ter
—Frank E town clk treas and collector 417 Longmeadow res 796 Longmeadow
—Grace T res 796 Longmeadow
—Gustave F com trav h 22 Belleclaire av
—Joseph emp Forbes & Wallace h 68 Massachusetts av
—Lucy J wid David T h 796 Longmeadow
Snow Lester B emp Standard Oil Co h 114 Williams
Southern John motor engineer h 54 Westmoreland av
Spalding John W h 86 Converse
Spencer B Halsey teller Union Trust Co h 91 Hopkins pl
—Esther A L Mrs res 91 Hopkins pl
—Martha L res 91 Hopkins pl

Save Coal with Athey Metal Weather Strips FOX & CUSHING 293 Bridge St. SPRINGFIELD, MASS.

CHARLES HALL, Inc. Sterling Silver, Cut Glass, Pottery, and Fine China

Spicer Ernest F general agt J Hancock Life Ins Co h 123 Longmeadow
Spinney Byron H salesman h 17 Glenwood circle
Splaine Delia housekpr 60 Hopkins pl
Spooner George A h 45 Fairfield ter
Spratt George S plumber h 33 Chandler
Springfield Turn Verein Country Club house Williams
Stackman Henry jeweler Spfd h 85 Roseland ter
St Cyr Armand J rem to Spfd
Steele Hannah W wid Daniel h 111 Green Acre av
—James E com trav h 56 Hazelwood av n Llewellyn
—Percy D florist Spfd h 111 Green Acre av
Stephens Ernest J contractor Spfd h 125 S Park av
Stibolt Hans P bodymkr h 122 Longmeadow
St Jacques F Wilfred carp h 106 Lincoln rd
St Mary's R C Church Williams n cemetery
Stockwell Adelia L Mrs res 136 Bliss rd
Stoddard Emelia wid George h Bliss rd c Edgewood ter
Stolze Ernest O clk h 64 Lawnwood av
Storrs Richard Salter Library 697 Longmeadow
Strine Bess R clk res 26 Circle rd
Stromer Charles rem to Spfd
Strong Frederick M clk res 1050 Longmeadow
—Howard M advertising agency Spfd h 1050 Longmeadow
Strout Fred P treas Haynes & Co clothiers Spfd h 80 Bliss rd
Stryker Charles E broker Spfd h Depot rd
—Earl J clk res Depot rd
Stuckert Bertha nurse res 909 Longmeadow
—Eugenia res 909 Longmeadow
—Louis far h 909 Longmeadow
Stuckert's Grove off 1027 Longmeadow
Suhn Frederick A motorman res 104 Nevins av
Sullivan Edward J insp USA res 50 Belleclaire av
—Martha housekpr 519 Longmeadow
Surprise Frank emp James Burbank h Converse bey Laurel
Swaine Edward B emp SpfdStRy h 39 Benedict ter
Swift Edgar H mech h 1097 Longmeadow
Swinnerton Arthur com trav h 60 Hopkins pl

TABOR EDWARD P JR far res 1607 Longmeadow
—Jennie B wid Edward P h 1607 Longmeadow
—William B far res 1607 Longmeadow
Tackney Mary rem to Brookline
Talbot William A fireman h 11 Franklin ter
Taylor Birkeley H rem to Brookline
—Edward C patent attorney h 46 Roseland ter
—Lena H Mrs rem to Brookline
—Maria L res 24 Field rd
—Roswell M rem to Brookline
Temple Edmund S dentist Spfd h 64 Belleclaire av
Tenney Charles H pres Spfd Gas Light Co h 674 Longmeadow
Terrill Catherine res 1656 Longmeadow
—Pearl K mech h 49 Lawnwood av
Terry Eunice L wid Arthur O h 873 Longmeadow
—Louis A res 873 Longmeadow
Thayer Alvin D tchr h 20 Homecrest
—James B sales mgr Spfd h 49 Green Acre av
Thom George H emp Smith & Wesson h 31 Chandler
Thompson Forrest H ins agt h 165 Bliss rd
—Leila A res 53 Forest Glen rd
Thomson Edward H pres Spfd h 22 Green Acre av
Thorn Alfred W printer Spfd h 128 Benedict ter
Thwing William J agt h 36 Lincoln Park
Tiffany Floyd E mfr Spfd h 9 Llewellyn pl
Tilson Harold h 65 Berwick rd
Tingley Ada B steno Mass Mut Life Ins Co res 112 Westmoreland av
—John H foreman SDCo h 112 Westmoreland av
Todd John optometrist Spfd h 65 Roseland ter
Tomer W Albert rem to Spfd
Townsend Josephine wid Joseph h 44 Lincoln Park
Trafford Edwin H paper mill supplies (404) 264 Main h 15 Belleclaire av
Trask George res 1656 Longmeadow
Trinque Henry O insp Bigelow Hartford Carpet Wks res 110 Lawnwood av
—Marion clk res 110 Lawnwood av
—Onesime drop forger h 110 Lawnwood av
Triplett Louis B osteopath h 15 Roseland ter
Trombley Gladys M res 33 Ellington
—Howard J student res 33 Ellington
—Theodore E gen agt Mut Benefit Life Ins Co Spfd h 33 Ellington
Tucker Charles W trainman NYNH&H h 133 Lawnwood av
—Edward H pres H W Carter Paper Co Spfd h 25 Birchwood av
—Madeline res 25 Birchwood av
—N Harold h 75 Maple rd
Twichell Hattie private school Spfd h 90 Warren ter
Tyler M Brook com trav h 105 Benedict ter

UNDERWOOD ELIZABETH B res 60 Westmoreland av
—H Melvern salesman h 60 Westmoreland av
Upson Richard W h 177 Green Acre av
Usher E LeRoy gauge insp USA h 174 Edgewood av

VADNAIS STANISLAUS contractor and builder h 119 Edgewood av
Van Delinda Kate res 65 Forest Glen rd
Vester Adolph J h 95 Ellington
Vicchiarelli Angelo emp town h Maple rd
Vierman Harry H auto dealer h 66 Westmoreland av
Vinka Marion matron Doane Home res 17 Longmeadow
Vining Charles S emp Huck Transfer Co Spfd h 104 Longmeadow
Vogt Fred W cigarmkr res Laurel n Birchwood av

WALKER WILLIAM B h 4 Edgemont pl
Wallace S Bertram com trav h 72 Laurel
Ward Anna E tel opr res 750 Longmeadow
—Charles P far h 50 Williams
—Charlotte steno res 750 Longmeadow
—Edward J far h 154 Williams
—James h 27 Maple ter
—James J h 750 Longmeadow
—James J Jr clk 776 Longmeadow res 750 do
—Peter J far h 154 Williams
Warme Richard chief police 417 Longmeadow h 14 Fairfield ter
Warner Laura S wid Dwight C h 110 Longmeadow
—Ralph L salesman h 75 Edgewood av
Warren Fred S condr B&M h 83 Shaker rd
Washburn Stanley T chauffeur h 115 Bliss rd
Watters Clarence C grocer 138 Longmeadow res 76 do
—Frank B pres Tarbell Watters Co Spfd h 30 Fernleav av
—Joseph W carpenter and builder 76 Longmeadow h do
—Lavina M steno res 70 Longmeadow
—Thomas D ins adjuster h 70 Longmeadow
Weaver Annie M Mrs res Elm av
—Ray H clk h Elm av
Webster George E rem to Spfd
—Nathan blacksmith Chandler av h do
Wells Clifford J laundry Spfd h 44 Converse
—Ethel S bkkpr res 44 Converse
—Frederick U h 133 Longmeadow
—Harry cashier Spfd h 104 Ellington
—Robert A laundry Spfd h 44 Converse
Wesson Douglass B h 109 Forest Glen rd
—Victor H h 135 Forest Glen rd
Wharfield W Fayette accountant h 52 S Park av
—Wilfred M asst treas Spfd h 145 Longmeadow
—W Meredith lawyer Spfd res 52 S Park av
Wheelan Katherine J h 56 Belleclaire av
Wheeler Alfred C mech h Homestead blvd
—Daniel h 107 Belleclaire av
—Frank E mgr Lowell & Co Spfd h 44 Laurel
Whitall Charles P elect engineer h 1446 Longmeadow
—Jeannette C wid Roy C res Western drive

"CERTIFIED" NATURAL ICE Best for Refrigeration Pure and Wholesome Springfield Ice Co. 47 DWIGHT ST. 195 ALDEN ST.

S. J. CORDNER CO., Inc. PREST-O-LITE GAS TANKS CONSTANTLY ON HAND
22 Taylor St. 425 St. James Ave.

White Edith student res 97 Longmeadow
—Ella E wid Willard M h 97 Longmeadow
Whitmore Frederick W h 75 Hopkins pl
Whitney William A adv mgr P Pub Co h Kingsbury lane
Wield William asst sales mgr FRCo h 21 Roseland ter
Wigglesworth Austin C real estate Spfd h 42 Hazelwood av
Wight Arthur G mech h Mill rd
—Clarence A h Crest av
—Gerald B mach h Mill rd
—Leroy emp Norcross Cameron Co Spfd h 977 Longmeadow
Wilcox Thurston M salesman h 44 Glenwood circle
Wildes Perley S clk MBCo h 38 Field rd
Wilkins Charles A janitor h 859 Longmeadow
Wilkinson Katherine B wid Cyrus K h Kingsbury lane
Willard Alice F h 260 Longmeadow
—Annie Hope res 260 Longmeadow
—Martha J Mrs h 121 Laurel n Benedict ter
—William M h 340 Longmeadow
—William W teller Spfd h 94 Warren ter
Williams Albert blksmith h Barrington rd
—George F v pres and charge of sales MDFCo Spfd h 74 Benedict ter
—Ida M wid Leavette E res 104 Nevins av
—Minnie Morgan wid Howard rem to Spfd
—Pauline B rem to Spfd
—Philip A Jr auto dlr h 8 Westmoreland av

—Walter W veterinary surgeon Spfd h 37 Birchwood av
—William M carp h 577 Longmeadow
Wilson Emma J res 90 Ellington
—Helen Mrs emp 702 Longmeadow res do
—Herbert R dentist Spfd h 90 Ellington
Wirt Vincent W (Graves Garage Co) Longmeadow c Bliss rd res do
Withe Carl with Spfd Union h 41 Longmeadow
—Stanley F rem to Hartford Ct
Wolf Henry res 918 Longmeadow
Wood Annie Mrs dressmaker 11 Lincoln rd h do
—Charles L grocer and meat market 776 Longmeadow res at Spfd
—John com trav h 11 Lincoln rd
Woodworth Chester S auto tires Spfd h 102 Belleclaire av
Work Ransom mach res 1124 Longmeadow
—Rufus T insurance 536 Longmeadow h do
Worrall Harry C mfr agt h 64 Lincoln Park
Wright Annie wid Nelson rem to Spfd
—Harry R shoedealer Spfd h 85 Western drive
—Myron E emp Moody Bros Co h 126 Bliss rd

YARNOLD WALTER G driver h 128 Meadow rd
Yarsley George A mech h Crest av
Young George D mgr Spfd h 29 Crescent rd
—Henry h 32 Homecrest
—Joseph W (W M Young Regalia Co Spfd) h 506 Longmeadow
—Mary Ida wid Wilbur F h 734 Longmeadow

CHILDS, Incorporated
273-279 HIGH STREET, - HOLYOKE

Exclusive Footwear Correctly Fitted

LONGMEADOW

BUSINESS DIRECTORY

Blacksmith and Horseshoer

Webster Nathan Chandler av

Bookseller and Stationer

Law Frederick H (Bibles and S S supplies) 101 Hopkins pl

Breeders

Longmeadow Farm Co (beef, poultry and swine) Meadow rd

Carpenters and Builders

Libbey William S 162 Crescent rd
Quinn W J & Sons 544 Longmeadow
Watters Joseph W 76 Longmeadow

Corporations

Ford Drug Co Longmeadow c Bliss rd Incorporated June 1917 capital $3,000 Pres and asst treas William M Kennedy Springfield Treas G Moore Springfield

Longmeadow Farm Co Meadow rd Incorporated 1920 capital $50,000 Pres John Dunn Sec R R Fuller Treas Charles N Dunn

Dressmaker

Wood Annie Mrs 11 Lincoln rd

Druggists

Ford Drug Co 481 Longmeadow

Garage

Graves Garage Co Longmeadow c Bliss rd

Grocers

Great Atlantic and Pacific Tea Co 477 Longmeadow
Keith Frederick B Cross n Hopkins pl
Mathews Elizabeth R Mrs 891 Longmeadow
Phillips A H Inc 475 Longmeadow
Sharkey John J Longmeadow at state line
Watters Clarence C 138 Longmeadow
Wood Charles L 776 Longmeadow

Ice Dealers

Longmeadow Ice Co 128 Williams

Insurance Agent

Work Rufus T 536 Longmeadow

Library

Storrs Richard Salter Library 697 Longmeadow

Meat Markets

Sisitzky Max 479 Longmeadow
Watters Clarence C 138 Longmeadow
Wood Charles L 776 Longmeadow

Milk Dealers

Allen Albert 44 Birnie rd
Burt Harry M 1374 Longmeadow
Pomeroy Andrew R (retail) 1195 Longmeadow

Music Teacher

Altree Marjorie 97 Roseland ter

Nursery

Kempton Clifford S (plants) 384 Longmeadow

Nurses

Adams Margaret J 78 Berwick rd
Pascoe Emma L 78 Berwick rd

Physicians

Dexter Fred Fay 441 Longmeadow
Martin Harry C 20 Woodlawn pl

Sanatorium

Maples The 1656 Longmeadow

Shoemaker and Repairer

Shea Michael 469 Longmeadow

Tailor

Sherman Nathan 467 Longmeadow

Variety Store

O'Goley Barber A Longmeadow at state line

Wheel Mfrs

Martin Rocking Fifth Wheel Co (fifth wheels) Longmeadow opp Town Hall

LONGMEADOW TOWN GOVERNMENT

TOWN OFFICERS.

Clerk, Treasurer, and Tax Collector—Frank E. Smith.

Selectmen, Overseers of the Poor, Board of Health and Fence Viewers—Frederick A. Kennett, John G. Maxfield, Wallace V. Camp.

Assessors—F. Tracey Brand, William S. Libbey, Oscar C. Pomeroy.

Constables—Dexter A. Atkins, Frank J. Owens, Sylvester Goodwin.

Sealer of Weights and Measures— Axel G. A. Miller.

Milk Inspector—Axel G. A. Miller.

Weighers, Surveyors of Wood and Bark, Measurers of Grain, etc.—O. C. Pomeroy, F. E. Mason, W. J. Quinn, Arthur M. Heath, James Ward, Jr.

Superintendent of Streets—John W. Hartigan.

Water Commissioners—Frank E. Mason, John Wood, Charles E. Stryker.

Park Commissioners—Norman A. Brainard, Fred C. Marsh, Gottlieb A. Baer.

Sinking Fund Commissioners—Wm M. Willard, Alfred H. Hastings, Frank S. Hatch.

Registrars of Voters—Bernard F. Murray, Frank L. Gould, James M. Quinn.

Justice of the Peace—John D. Kaps.

Auditors—Louis E. Combs, Hugh V. Keiser.

Tree Warden—Gottlieb A. Baer.

Fish Warden—John Larson.

Forest Warden—Oscar C. Pomeroy.

Fire Wardens—Frank B. Allen, Oscar C. Pomeroy, Wm. J. Hyland, Moses Field, John W. Hartigan, Frank N. Bascom, George W. Robideau, J. J. Sharkey, William K. Davis, Clifton M. Graves.

Field Drivers—O. C. Pomeroy, Ralph C. Allen.

School Committee—Harold C. Dudley, Annie E. Emerson, William B. McCourtie.

Appropriations Committee—George R. Estabrook, William C. Lawton, Benjamin L. Bragg, Jr., Harry M. Burt, Frank W. Cheney.

Chief of Police—Richard Warme.

Regular Officers—John S. Henderson, William H. Mackay.

Special Police—Patrick Mulvey, Robert A. Allen, Clifton M. Grans, Frank J. Owens.

PUBLIC SCHOOLS.

School Committee—Annie E. Emerson, William B. McCourtie, Harold C. Dudley; Supt., Frederic A. Wheeler, East Longmeadow.

Junior High School—Prin., Herman H. Brase; Mrs. Delzell P. Thomas, M. Rosarita Speight, Marion E. Howlett, Elwin J. Tallman.

Center School, Elementary—Florence J. Hicks, Grades V, VI; Mrs. Blanche W. Danforth, Grades, III, IV; Mrs. Ethel C. Ettling, Grades I, II.

Converse St. School, Elementary—Prin., Mrs. Caroline M. Greenwood, Grades V, VI; Clara E. McCorrison, Grades III, IV; Marvis R. Strail, Grade II; Mabel E. Williams, Grade I.

Norway St. School, Elementary—Prin., Marjorie F. Hall, Grades I, II; Hazel Powers, Grades III, IV; Mary T. Jones, Grades V, VI.

Supervisor of Music—Phœbe J. Hooper.

Supervisor of Drawing—Helen P. Bartlett.

Clerk—Emily Cormier.

CHURCHES.

First Church of Christ—Pastor, Randolph S. Merrill, 741 Longmeadow.

St Andrew's Episcopal Church—Longmeadow c Edgewood av. Minister in charge, Rev. William E. Soule, 39 Firglade av, Springfield.

St Mary's Roman Catholic Church—William n Longmeadow. Pastor, Rev. Richard D. Murphy, E. Longmeadow.

ASSOCIATIONS, CLUBS AND SOCIETIES.

Longmeadow Historical Society—Annual meeting in Oct. Sec., Eunice B. Burbank, 664 Longmeadow.

Longmeadow Street Improvement Assn—Sec., Bradford W. Leete, 117 Longmeadow.

Longmeadow Woman's Club—Meets alternate Wed. at homes of members. Sec., Mrs. Henry L. Bailey, 169 Crescent rd.

South End Improvement Assn—Sec., Mrs. Annie Wood, 11 Lincoln rd.

CEMETERIES.

Longmeadow Cemetery Assn—Sec., Annie E. Emerson, 476 Longmeadow.

Longmeadow Cemetery—Williams n Longmeadow.

DOANE HOME.

17 Longmeadow. Sec., Mrs. George S. Sabin, 443 Union, Springfield.

LIBRARY.

Richard Salter Storrs Library—697 Longmeadow. Pres., John P. Harding; Clerk and Treas., William M. Willard; Auditor, Louis E. Combs.

Established 1873 **Incorporated 1891**

THE PRICE & LEE COMPANY

Directory Publishers

New Haven, Connecticut

224 Market St.
Newark, N. J.

66 Church St.
New Britain, Conn.

66 Franklin St.
Norwich, Conn.

47 Main St.
New London, Conn.

258 Atlantic St.
Stamford, Conn.

200 Colt Building
Paterson, N. J.

387 Main St.
Springfield, Mass.

180 High St.
Holyoke, Mass.

808 Main St.
Fitchburg, Mass.

14 Gothic St.
Northampton, Mass.

18 Ferry St.
Kingston, N. Y.

PUBLISHERS OF THE FOLLOWING DIRECTORIES

CONNECTICUT

Ansonia, Derby, Shelton and Seymour
Branford
Bridgeport, Fairfield, etc.
Bristol, Plainville, etc.
Danbury and Bethel
Meriden
Middletown and Portland
Milford
New Britain
New Haven and West Haven
New London and Groton
New Milford
Norwalk and South Norwalk
Norwich
Rockville
Southington
Stamford
Wallingford
Waterbury and Naugatuck
Willimantic
Winsted and Torrington

MASSACHUSETTS

Athol and Orange
Clinton and Lancaster
Fitchburg
Gardner
Holyoke and South Hadley Falls
Leominster
Northampton and Easthampton
Springfield, West Springfield and Chicopee
Springfield Suburban
Westfield

NEW JERSEY

Elizabeth
Harrison and Kearny
Montclair, Bloomfield, etc.
Newark
The Oranges
Paterson
Summit

NEW HAMPSHIRE

Keene

NEW YORK

Kingston

CHICOPEE DIRECTORY

1922

CONTAINING

A General Directory of the Citizens, Classified Business
Directory, Map, Street Directory, Town
Officers Churches, Schools,
Societies, Etc., Etc.

The Price & Lee Co.
Publishers
City Directories

"Of the people, for the people"
Since 1873

419-421 THIRD NATIONAL BANK BLDG., 387 MAIN ST., SPRINGFIELD, MASS.

Copyright 1922 THE PRICE & LEE CO

CONTENTS

Page
Abbreviations 21
Advertising Department 1–12
Associations Clubs and Societies 144
Banks 124
Blocks Buildings and Halls 20
Board of Trade 145
Business Directory 123–140
Cemeteries 145
Churches 144
City Government 141
Corporations 127
Fire Department 142
Foresters of America 145
Library 146
Masonic 146
Names of Residents 21–122
Odd Fellows 146
Police Department 142
Polish Societies 145
Post Offices 146
Schools 143
Street Directory 13
Temperance Societies 146

INDEX TO ADVERTISERS

Ames Sword Co	11
Andrews Robert	11
Bay State Elevator Co	Spfd dept
Billy John	8
Bobowski Frank	9
Burtworth Carpet Co	5
Caron Bros	7
Chicopee Board of Trade	5
Chicopee Falls Savings Bank	4
Chicopee Savings Bank	4
City Line Garage	12
City of Chicopee Electric Light Dept	7
Coburn Trolley Track Mfg Co	Holyoke dept
Colonial Garage	Holyoke dept
Darcy Emile J	11
DeGray Alva L	6
Doane & Williams Co	Spfd dept
Ducharme Raoul	5
Dunlop Alfred E	6
Fuller William J	8
F & G Commercial Body Co	Holyoke dept
Grajewski Music Store	9
Granfield J E & Sons	10
Haarmann G & Co Inc	Holyoke dept
Health Bread Bakery Inc	3
Holyoke Brick Co	Holyoke dept
Holyoke Mirror Mfg Co	Holyoke dept
Knit Goods Specialty Co	9
Lamb Knitting Machine Co	back cover—Spfd dept
Ludden C A	10
Marshall W J & Co	Holyoke dept
Mittineague Coal Co	6
Ostrowski & Cwiklinski	7
Prew Coal Co	Holyoke dept
Roberts W F	3
Sitarz Sausage Mfg Co	11
Spalding A. G. & Bros	Spfd dept
Springfield Rendering Co	Spfd dept
St. Amand's Garage	3
Starzyk Paul P	6
Todd & Baldwin	8
Triangle Photo Co	9
Veale Bros Co	10
Webster George	10

UNITED STATES CENSUS 1920

Springfield	129,563
West Springfield	13,443
Chicopee	36,214
Longmeadow	2,618

Telephone 580 *Storage by the Day or Month*

St. Amand's Garage

E. ST. AMAND, Proprietor

Automobile Repairing

of All Kinds by Skilled Workmen

Closed Cars for Hire Day and Night Service

Authorized Ford Service Station

Welding, Gasoline, Oils, Grease
Tires and Accessories

Market Square
Chicopee, Mass.

William F. Roberts

Kelly-Springfield Tires
Vesta Storage Batteries

Automotive Equipment Gasoline and Oils

Service Courtesy Satisfaction

3½ Montgomery St. Chicopee Falls Mass.

Health Bread Bakery, Inc.

Fresh Bread Every Day

Pastry of all kinds.

Health Bread our Specialty

Telephone Connection

89 Park Street near Dwight Street Chicopee, Mass.

THE Knowledge of "where to buy" is as important as where to sell goods.

The

Chicopee Falls Savings Bank

Established 1875

Banking Room, 91 Main St., Chicopee Falls, Mass.

**Business Hours from 9 A. M. to 3 P. M.
Saturday from 9 A. M. to 12:30—and
on Thursday and Saturday Evenings
from 6 to 8 P. M.**

Interest on Deposits Commences the First Day of each month.

Deposits - - - -	**$2,300,000**
Guaranty Fund and Profit and Loss Account	**219,000**

GEORGE M. MORTON, President

VICE-PRESIDENTS

L. J. GIBBS
A. R. MARTIN
FRED N. WITHREL

JOHN B. KNIGHT, Treasurer
E. J. O'NEIL, Clerk
MABEL HOBART PAGE, Asst. Treas

TRUSTEES

JOSEPH O. BEAUCHAMP
CHARLES W. BRAY
N. P. AMES CARTER
FRANK C. FLINT
L. J. GIBBS
F. L. HINKLEY
FRANK D. HOWARD
W. O. KENTFIELD
CHARLES W. KING
JOHN B. KNIGHT
LUCIEN N. LYON
A. R. MARTIN
GEORGE M. MORTON
E. J. O'NEIL
IRVING H. PAGE
ISAAC T. POWERS
F. E. PATTERSON
ALBERT E. TAYLOR
FRANK S. TAYLOR
FRED N. WITHREL

BOARD OF INVESTMENT

GEORGE M. MORTON
WILLIAM O. KENTFIELD
FRED N. WITHREL
A. R. MARTIN

Chicopee Savings Bank

Established 1854

Deposits - - -	**$3,456,100.00**
Guaranty Fund and Profit and Loss Account	**314,700.00**

INTEREST ON DEPOSITS commences on First Business Day of each month. Any sum not exceeding Two Thousand Dollars will be received on deposit and compound interest allowed until Principal and Interest amount to Four Thousand Dollars.

**Business Hours, 9 A. M. to 3 P. M. Saturdays, 9 A. M. to 12.30 P. M.
Friday Evenings, 6 to 8 P. M.**

NELSON B. CARTER, *President*

Vice-Presidents

Cornelius J. Driscoll
George A. Blaisdell
William F. Bostwick, Clerk
James L. Pease
Dana S. Courtney
Charles J. Seaver, Treasurer

Trustees

George A. Blaisdell
William F. Bostwick
Nelson B. Carter
Dana S. Courtney
C. Winfred Crehore
Francis X. Deroin
Cornelius J. Driscoll
William J. Fuller
Emerson G. Gaylord
Joseph M. Grise
John P. Kirby
Charles A. Ludden
H. Austin Morse
Francis H. Norton
James L. Pease
Preston C. Pond
Jacob J. Sitnik

14 Springfield Street, Opp. City Hall **Chicopee, Mass.**

Chicopee
Board of Trade

MASSACHUSETTS

PRESIDENT
JOSEPH M. GRISE

VICE-PRESIDENTS
JOHN C. GRAY
Dr. JOSEPH O. BEAUCHAMP

TREASURER
PRESTON C. POND

SECRETARY
JAMES E. HAFEY

270 Exchange Street Chicopee, Mass.

Raoul Ducharme

Manufacturer of Concrete Building Blocks

Carpenter and Builder in all Branches

Office and Residence
735 McKinstry Ave.

Phone Exchange
2413 Holyoke.

Aldenville

Burtworth Carpet Co.

Manufacturers

Carpets and Rugs

The Kim'Lor	Burtworth Wilton	Balboa Brussels
High Pile Oriental	The Rug of Quality	Medium Grade

Mill and Main Office, Chicopee, Mass.

Telephone 518 or 316 **ESTABLISHED 1897**

Paul P. Starzyk

"The House That Satisfies"

Head-to-Foot Outfitter

12-14 Center Street **Chicopee, Mass.**

A. L. DeGray

Call On A. L.

Quality Coal Only

Lehigh Free Burning
Wood and Kindlings
Wholesale Bituminous

62 Market St. **Chicopee Falls, Mass.**

The Mittineague Coal Co.

Coal Coal Coal

Anthracite and Bituminous

Chicopee Branch

Telephone Chicopee 48

43 Exchange Street **Chicopee, Mass.**

"Say it with Flowers"

Alfred E. Dunlop

FLORIST

Floral Designs, Potted Plants and Bouquets.
Cut Flowers a Specialty

62 Grape Street ***Chicopee, Mass.***

Telephone Connection

R. P. Benedict, Manager Telephone 606

"Do It Electrically"

MEMBER OF
SERVICE
THE SOCIETY FOR ELECTRICAL DEVELOPMENT INC NEW YORK
ECONOMY EFFICIENCY
SAFETY
"DO IT ELECTRICALLY"

City of Chicopee
ELECTRIC LIGHT
DEPARTMENT

Electric Light
and Power

Hours: 8 A. M. to 6 P. M. Saturday 8 A. M. to 12 M.

Office, 725 Front Street, Chicopee, Mass.

Caron Bros.

(L. H. CARON)

Funeral Directors
and Embalmers

74 Main Street Chicopee Falls, Mass.
Telephone 296-W

A. W. OSTROWSKI EDMUND CWIKLINSKI

Ostrowski & Cwiklinski

Undertakers and Embalmers

Courtesy and Satisfaction our motto

Branches in Springfield, Indian Orchard and Holyoke

Funeral Parlors
81-83 Center St.

Tel. Chicopee 871
Chicopee, Mass.

Telephone Connection

Todd & Baldwin

DEALERS IN

Hardware, Paints, Automobile and Bicycle Supplies. Sporting Goods

Cutlery, Kitchenware, Garden Seeds and Tools.

Market Square **Chicopee, Mass.**

WILLIAM J. FULLER

General Insurance and Real Estate Agency

Auctioneer

Springfield F. & M. Ins. Co.
Travelers Ins. Co. of Hartford
Ætna
Continental
Connecticut
Home
New Hampshire
Equitable F. & M. Ins. Co.
Phœnix
Royal
Penn. Fire Ins.
Boston Ins. Co.
Providence Mutual Fire Ins. Co.
American Surety Co. of N. Y.
Lowell Mutual
Traders and Mechanics
Worcester Mutual
Mutual Protection
Ins. Co. of State of Penn.
Ins. Co. of North America

Automobile and Compensation Insurance

Market Square, 10 Center Street, Chicopee, Mass.

John Billy

Watches, Clocks and Jewelry

Watch, Clock and Jewelry Repairing

Opticians

Music and Musical Merchandise

A full variety. Call and see us. What your wants may be we shall be pleased to serve you, and can secure anything in the line you may desire.

22 Church Street **Chicopee Falls, Mass.**

Knit Goods Specialty Co.

SPINNING
TWISTER
SPOOLER
TAPES

Telephone Chicopee 10

Chicopee Falls **Massachusetts**

The Fonfara's Studio

Frank Bobowski, Prop.

Fine Photography

At Home Portraiture, Paintings
Water Colors Engravings Etchings
Pictures Frames

235 Exchange Street **Tel. 657-R** **Chicopee, Mass.**

Triangle Photo Co.

C. A. BORDEAU, Prop.

Amateur Finishing and Enlarging

Border Prints Our Specialty
Our Motto: Quick Service Quality Work
Your order will receive prompt attention

157 Cochran St. **Chicopee Falls**

Grajewski Music Store

Victrolas and Records, Pianos, Players and Rolls, Sheet Music

6 Center Street, Market Square **Chicopee, Mass.**

Phone 932 Res. Phone 43R

The McKinley and Century Certified
Editions of **Fifteen Cent** Music a Specialty

J. F. VEALE W. J. VEALE P. J. VEALE

Veale Brothers

Plumbing, Heating and Tinning Contractors

Telephone Connection

181 Broadway Chicopee Falls, Mass.

Chas. A. Ludden

Plumbing

Steam and Hot Water Heating, Hot Air Furnaces
Sheet Metal Work a Specialty
Stoves and Stove Repairing

Telephone 441

252 Exchange St. Chicopee, Mass.

Geo. Webster

Plumbing and Heating

Telephone Connection

18 Chapman Street
Res. 25 Pleasant St. Chicopee, Mass.

J. E. Granfield & Sons

Real Estate

Insurance of All Kinds

Deputy Sheriff **Auctioneers**

Tel. Office 570 Residence 363 W

Center St. Chicopee, Mass.

ESTABLISHED 1848

Robert Andrews

Manufacturer of all kinds of

Weaving Reeds, Slasher Combs, Etc.

Telephone Connection

Front Street **Chicopee, Mass.**

CHAS. A. BUCKLEY, President BERNARD P. ROBERTS, Treasurer
THOMAS H. BOESHAAR, Vice-Pres. and Gen. Mgr.

Ames Sword Company.

CHICOPEE, MASS.
OUR SPECIALTY:

Standard and Black Uniforms for Knights Templar

Good Food **Quick Service** **Popular Prices**

IS THE SLOGAN OF

"The Old Reliable"

DARCY'S LUNCH

109 Main Street **Chicopee Falls, Mass.**

Sitarz Sausage Mfg. Co.

Wholesale

High Grade Sausage Products

Telephone 454 M

40 West Street **Chicopee, Mass.**

CITY LINE GARAGE. GENERAL REPAIRING
FISK TIRES

City Line Garage

H A. BIDDLE, Proprietor

Hupmobile Sales and Service. Agency Fisk Tires and Columbia Storage Batteries. Repairing on All Makes of Cars. Batteries Repaired and Recharged. . . .

1288 St. James Ave. Chicopee Falls, Mass.
Telephone River 1813 W

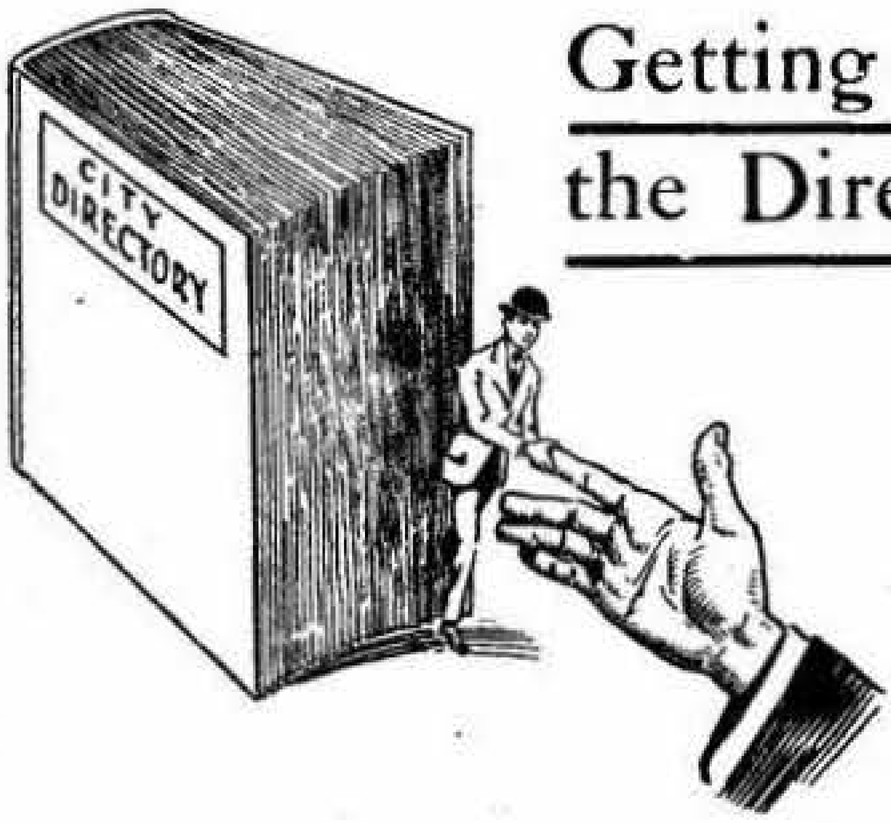

Getting a New Customer Out of the Directory

is easy if you study the Classified Lists, where all prospects, new and old, are listed in a logical way

Over 60% of the names show changes every year.
Are you getting your share of the new business they represent
?

Ask our man to prove it.

The Price & Lee Co.

CHICOPEE STREET DIRECTORY

Abbey, from 108 West to 63 Kimball.

Academy, from 670 Front to 317 Fairview av.

Adams, from 874 Chicopee west (Will).

Adams Avenue, crossing Adams to Leslie (Will).

Albert, from 235 Hampden to Highland av.

Alvord Avenue, from 203 Broadway east and south to Cochran (C. Falls).

America, from 250 Chicopee westerly.

Ames Avenue, from 13 Grape east to bey Chase pl.

Amherst, from Whiting av west.

Ann, from Granby road north to South Hadley (Fairview).

Archie, from Sunnymede av west to Wheatland av (C. Falls).

Arlington, from Columbus av west (Aldenville).

Arlington, east from 263 Broadway to 56 Washington (C. Falls).

Arlmont, from Belmont east to Dale (Will).

Arnold Avenue, parallel with Blanchard av to the river.

Arthur, from 755 Chicopee east to B & M R R (Will).

Arthur, from Florence west.

Artisan, from 538 Chicopee west (Will).

Ash, from 159 Center to 136 South.

Ashley, from Dickinson north (Aldenville).

Ashmont, from Belmont southeast to Dale (Will).

Atkins, from 149 Prospect south (Will).

Atwater, from 534 Springfield to Hampden.

Auburn, from 135 Grape east.

Austin, from 367 Springfield east.

Baltic Avenue, from Grattan southeast (Aldenville).

Baltimore Avenue, from Main n Morgan rd east (C. Falls).

Beaudoin Court, from 235 Grove north (C. Falls).

Beaudry Avenue, from 377 Montcalm (Fairview).

Beech, from Fillmore west to Chestnut (Fairview).

Belcher, from 166 Main to Pine (C. Falls).

Bell, from 444 Front to 93 Fairview av.

Belmont, from Fairmount to Montauk rd (Will).

Bemis, from 634 Chicopee west (Will).

Bemis Avenue, from Harrison av south to bey Carlton av (C. Falls.)

Benefit, from River west to Camp (Will).

Bennett, crossing Van Horn and Moore.

Berger, from Olea north (Aldenville).

Bertha Avenue, from 52 Chicopee west.

Beston, from 289 Center south.

Billings, from 444 Chicopee west (Will).

Blake, from 96 Grove to West Main (C. Falls).

Blanchard, from Britton to Prospect (Fairview).

Blanchard Avenue, continuation Foss.

Blanche, from 829 Chicopee east to B & M R R (Will).

Bonneville Avenue, from 283 Fairview av north.

Boston, from Pendleton av northeast to Taft av (Will).

Boylston, from 486 McKinstry av south (Aldenville).

Brandon, from 558 Front (at Polish school) south.

Bridge, from 127 Main north to Chicopee river bridge and Montgomery (C. Falls).

Brightwood, from 338 Grattan east (C. Falls).

Bristol, from Greenwich east to Meadow (Will).

Britton, from South Hadley Falls line east to junction Granby road and Royal (Fairview).

Broad, from 201 Montcalm easterly (Fairview).

Broadway, from 132 Main southward to Springfield line (C. Falls).

Brook, from Massachusetts av (Will).

Brown, from Narragansett Boulevard south (Will).

Brown, from Ferry lane north to Whiting.

Brown, see Loretta (Fairview).

Bullens, from 80 Exchange to 23 School.

Bullens Court, from 47 Dwight.

Burlingame, from Warregan south (Will).

Burnett Road, from Fuller rd northeast (C. Falls).

Burton, from 50 Hampden west to Beston.

Bush Avenue, from 96 Prospect (Will).

Butler Avenue, from 235 East north to Reed av (C. Falls).

Cabot, from 210 Front south to 130 Center.

Call, from 602 Chicopee to the river (Will).

Cambridge, from Victoria Park east (C. Falls).

Camp, from bey Benefit north (Will).

Canal, from 303 Front north and east to Grape.

Canterbury Avenue, from 167 Main to Chicopee river (C. Falls).

Carew, from Main bey Rich south to Springfield line (C. Falls).

Carleton Avenue, from Western av south (C. Falls).

Caroline, from Meadow bel Grattan east (Will).

Caroline, from Grattan east (C. Falls).

Casino Avenue, from 322 Springfield to Nonotuck av.

Catherine, from 526 Chicopee to the river (Will).

Center, from 22 Springfield, southwest to Springfield line.

Chapel, from 564 Grattan east (Aldenville).

Chapel Avenue, from 997 Chicopee east to B & M R R (Will).

Chapin, from 222 Springfield to bey Nonotuck av.

Chapin Avenue, from 341 Chicopee east.

Chapman, from 88 Springfield to 201 School.

Charles, from 27 Harvard to 58 Southwick (C. Falls).

Chase Place, from 381 Front north to Ames av.

Chester, from Whiting av south.

Chestnut, from 104 Exchange to 160 Center.

Chestnut, from Granby road to South Hadley (Fairview).

Chicopee, from Chicopee river bridge, north across B & M R R to Willimansett bridge.

Christopher, from Trilby avenue east to Columba (Aldenville).

Church, from 88 Main to Grove (C. Falls).

Church, see College (Fairview).

Clark, from 474 Chicopee west to the river (Will).

Clark, see Fisher.

Clinton, from 62 Chapin to 67 South.

Clough District, a section off Fuller rd n Ludlow line (C. Falls).

Clover, from Foss av south.

Clyde, from Gilbert av west.

Cochran, from 143 Broadway east to Waite av (C. Falls).

College, from 479 Britton southerly to Prospect (Fairview).

Columba, from 131 Montgomery (C. Falls) west to 307 Chicopee.

Columbus Avenue, from Columba west to Marcell (Aldenville).

Cooley Flats, on Fuller rd north of Chicopee river (C. Falls).

Coolidge Road, crossing Nichols road.

Cornell Avenue, from Wheatland av west (C. Falls).

Cote Avenue, from Windsor (Will).

Cottage Place, from 30 Front east.

Court, from 49 West Main to 68 Belcher (C. Falls).

Courtney, from Florence west.

Craigie, from Billings south to River Park av (Will).

Craigie Avenue, from 810 Grattan east (Aldenville).

Crestwood, from Main south to East (C. Falls).

Cross, from Montgomery bey Fairmount north to Highview av (Will).

Dale, from 628 Grattan north (Aldenville).

Dallair Avenue, from 786 Grattan east (Aldenville).

Davenport, from 605 Springfield to Sherman road.

Delaney Avenue, from Whiting av north.

Dennison, from 351 Center east.

Depot, from 83 Exchange northwest.

Depot Square Extension, from B & M R R ft Depot to Connecticut river.

Dewey, from 179 Sheridan north (C. Falls).

Dexter, from Granby rd (C. Falls).

Dickinson, from Grattan west (Aldenville).

Division, from 784 Chicopee west to River (Will).

Dorrance, from Greenwich east to Meadow (Will).

Dublin, from 52 West to B & M R R.

Ducharme Avenue, from Prospect south to Granby road (Fairview).

Ducharme Avenue, from 517 Chicopee to Meadow (Will).

Duncan, from Narragansett Boulevard south (Will).

Dwight, from junction of Park and Cabot to 120 Front.

Dwight Terrace, from 27 Chicopee to Nichols road.

East, southeasterly from junction Broadway and Belcher, east to Springfield line (C. Falls).

East Street Avenue, from 149 East north to bey Fuller (C. Falls).

Edward, from 1290 St. James avenue west to James (C. Falls).

Edwards, from 625 Grattan west to Columbus av (Aldenville).

Ellen, from River west (Will).

Ellerton, from 886 Front to 322 Grove (C. Falls).

Elliot Avenue, from Wheatland av west (C. Falls).

Elm, from 79 Grape to 36 Bell.

Elsbree Avenue, from Stearns ter southwest to Highland av.

Emerald, from 28 West to B & M R R n Junction depot.

Emerson, from 1066 Chicopee north to river (Will).

Emery, from 38 Atkins east to Factory (Will).

Emmett, from 90 Sheridan southeast (C. Falls).

Empire, from 447 Chicopee east (Will).

Erline, from 1038 Chicopee north to river (Will).

Exchange, from Springfield to Connecticut river bridge.

Factory, from 189 Prospect south (Will).

Factory Place, off ft Factory (Will).

Fairfield Avenue, west from 322 Hampden.

Fairmount, from Montgomery south, then east (Will).

Fairview Avenue, from 177 Springfield east to Fairview cemetery.

Fairview Place, from near Bennett south to Springfield line.

Fairview Village and Post Office (formerly Plains), lying southeast from Willimansett.

Fanwood Avenue, from Taft av south to Boston (Will).

Farmington, from 725 N. Chicopee east (Will).

Farnsworth, from Sherman road to Springfield line.

Fay, from 358 Grove to Otis (C. Falls).

Felix, from 57 Trilby avenue east to Henry (Aldenville).

Ferry, from 586 Chicopee west to river (Will).

Ferry Lane, from 82 Chicopee west to Connecticut river.

Field Road, from Amherst north to Chicopee.

Fillmore, from Beech north to South Hadley line (Fairview).

Fisher, from Waite av east to Miller av (C. Falls).

Florence, from Crestwood east to city line (C. Falls).

Florence Avenue, from 180 Chicopee west to Arthur and Frederick.

Forest, from 672 Chicopee west (Will).

Foss Avenue, from Delaney av west.

Franklin, from 59 Marion south and then east to 452 Springfield.

Frederick, from Florence west.

Freedom, from Field rd west.

Front, from Exchange at Junction depot parallel railroad to Center depot, thence east to Grove (C. Falls).

Fuller, from 113 East north and east to 25 East street avenue (C. Falls).

Fuller Road, from Sheridan opp Schley southeast to Ludlow line (C. Falls).

Gardner Road, crossing Nichols road.

Garrity, from 120 Columba west (C. Falls).

Gaylord, from 237 Springfield to 46 Grant.

George, from River Park av south (Will).

Gilbert Avenue, from Sherman rd n Springfield line northeast.

Gilmore, from 23 Union to 210 School.

Gladdu Avenue, from 476 Britton (Fairview).

Gladstone, from Granby rd n Grattan southerly.

Glenwood, from Gilbert av east.

Goodhue Avenue, from Broadway west to Wheatland av (C. Falls).

Grace, from 800 Grattan southeasterly (Aldenville).

Granby Road, from Chicopee near the bridge northeast to town line (C. Falls).

Granby Road, continuation of Granby road, Chicopee, north to Granby line (Fairview).

Grand View Avenue, from Chicopee opp School House lane west to Field rd.

Grandview, from Granby rd south.

Granfield, from 582 Front south.

Grant, from 76 Fairview avenue to 63 Gaylord.

Grape, from B & M R R to Springfield.

Grattan, from Montgomery at bridge (C. Falls) southwest to 587 Chicopee (Will).

Greenwich, from Narragansett Boulevard south (Will).

Gridley, from Mayfield av east to Chester.

Grove, southeast from 40 Main to 316 Broadway (C. Falls).

Grove Avenue, from 207 Grove at Blaisdell corner to 26 Pine (C. Falls).

Hamilton, from 92 East southwest to 47 Cochran (C. Falls).

Hampden, from 227 Center, opposite West, south to Spfd line.

Hampshire, from 771 N. Chicopee east to Hartford (Will).

Harnois, from Ann east (Fairview).

Harvard, from 62 Cochran south (C. Falls).

Haven Avenue, from Sherman road n Springfield line northeast.

Hawthorn, from 356 Grattan east (C. Falls).

Helen Avenue, from 36 Orchard.

Hendrick, from 363 Broadway northeast (C. Falls).

Henry, from George east to Jefferson av (Aldenville).

Henry Harris, from 358 Springfield west to Stearns ter.

Henshaw, from 26 Ellerton northeast (C. Falls).

High, from 82 Walnut to 41 Pine (C. Falls).

Highland Avenue, from below Albert north to Russell.

Highland Avenue, from 189 Britton south (Fairview).

Highview Avenue, from Cross east (Will).

Hillside, from 392 Main south (C. Falls).

Hillside Avenue, from 918 Grattan north (Aldenville).

Hilton, from 171 East northeast to 350 Main (C. Falls).

Holly, from 200 Columba north (C. Falls).

Holly, from Blanchard east (Fairview).

Hope, from Warregan south (Will).

Howard, from 114 Springfield to 235 School.

Hudson Avenue, from 367 Britton south (Fairview).

Humphrey Avenue, from 476 Springfield west to McKinley av.

Huntington Avenue, south from Shelton (C. Falls).

Hyde Avenue, from 468 Broadway west to Wheatland av (C. Falls).

Ideal Avenue, from 449 Britton (Fairview).

Indian Park, from 174 Nonotuck av west.

Ingham, from Irene north (Will).

Irene, from Factory west (Will).

Ivy, from Montgomery north to Pennsylvania av (Will).

Jackson, from 35 Sheridan north (C. Falls).

Jacob, from Prospect south (Fairview).

James, from 647 N. Chicopee easterly crossing Montcalm (Fairview) to Prospect (Will).

James, see William (C. Falls).

Jefferson Avenue, from 97 Trilby avenue to Columba (Aldenville).

Jennings, from 164 Montgomery (C. Falls).

John, from 708 Chicopee west to Skeel (Will).

Jones Ferry Road, from 364 Chicopee west to Conn. river (Will).

Julian Avenue, from Grattan southeast (Aldenville).

Julien, from Craigie west (Will).

Kaveny, from 538 Grattan easterly (Aldenville).

Keeler Avenue, from 264 Montcalm north (Fairview).

Keith, from 381 Main north (C. Falls).

Kendall Court, from 229 Exchange to 222 and 234 Front.

Kimball, from 51 Emerald south to 64 Abbey.

Kirby Court, from 13 Depot south.

Knox, from Narragansett Boulevard south (Will).

Laclede Avenue, from Taft av south to Boston (Will).

Lafayette, from 610 Grattan southeast bey York (Aldenville).

Larchmont, from Fairmount south (Will).

Laurel, from Columba (C. Falls).

Lawrence, from 471 Chicopee east to Meadow (Will).

Lawrence Road, crossing Nichols road.

Leary Avenue, from 169 Grattan south (C. Falls).

Lee, from Gilbert av west.

Lemuel Avenue, from 368 Springfield to Nonotuck avenue.

Lemuel Court, continuation of Lemuel av, from Nonotuck av west.

Leonard, from 12 West to B & M R R depot.

Leslie, from 832 Chicopee west (Will).

Lester, from Main southwest (C. Falls).

Lincoln, from 229 Broadway east to 24 Washington (C. Falls).

Linda Avenue, from 392 Chicopee west (Will).

Linden, from 91 East to 90 Maple (C. Falls).

Lombard, from New Ludlow rd north to South Hadley line (Fairview).

Loretta, from New Ludlow road north (Fairview).

Lovers Lane, from Chicopee west crossing railroad.

Lowell Place, from Whiting av north to Pajak.

Luther, from 51 Orchard east.

Luther, from Smith south (Will).

Lyman Road, crossing Nichols rd.

Madison, east from 295 Broadway to Waite av (C. Falls).

Main, from 15 West Main, B & M R R depot, east to Indian Orchard (C. Falls).

Maple, from 25 Belcher to 49 Linden (C. Falls).

Maple Terrace, from 220 Main south.

Maplewood Avenue, from 412 Chicopee west (Will).

Marble Avenue, from 358 Hampden west.

Marcell, from 735 Grattan south to Columbus av (Aldenville).

Margaret, from 733 Chicopee east to B & M R R (Will).

Marion, from 384 Springfield west to 265 Hampden.

Market, from 21 West Main east to 26 Church (C. Falls).

Martha, from East northeast to Overland ter.

Mary, from 751 Grattan south (Aldenville).

Massachusetts Avenue, from Montgomery n Prospect east (Will).

McKeag's Avenue, from 70 School to 77 Park.

McKinley Avenue, from 31 Marion south to Humphrey av.

McKinstry Avenue, from 363 Chicopee east through Aldenville.

Meadow, from 715 Chicopee south to beyond Grattan (Will).

Mellen, from 549 Springfield to Sherman rd.

Melvin, from 492 Chicopee west (Will).

Mercedes, from Montgomery westerly (C. Falls).

Middle, south from Main, opposite depot, to 23 Blake (C. Falls).

Midway Plaisance, from 195 to 203 Exchange to 176 and 200 Front, between Cabot and Perkins.

Miller, from 240 Exchange to 155 School.

Milton, from Massachusetts av north (Will).

Monroe, from 319 Broadway to Washington (C. Falls).

Monroe Avenue, from 284 Britton south (Fairview).

Montauk Road, from Wilmont southeast (Will).

Montcalm, from Prospect (Will) north to South Hadley line (Fairview).

Montclair Avenue, from Wilmont north to Montvue (Will).

Montgomery, from Main (C. Falls) north to junc Prospect and N. Chicopee (Will).

Montvale, from Montgomery west to Larchmont (Will).

Montville, from Montgomery south to Newell (Will).

Montvue, from Montclair av south to Mt Vernon (Will).

Moore, from 278 Fairview av south.

Morgan Road, see Carew.

Morton, from Waite av east (C. Falls).

Mt Vernon, from Montvue southeast to Dale (Will).

Muzzy, from 154 East south to Shelton (C. Falls).

Myrtle, from 404 Front to 53 Elm.

Naomi, from 234 Grattan to Columba (C. Falls).

Narragansett Boulevard, from Meadow bel Ducharme av to Riverside (Will).

Nash, from 568 Chicopee west to River (Will).

Nassau, from 593 Chicopee to Meadow (Will).

Nelson, from Granby rd east.

New Ludlow Road, from South Hadley Falls east to town line (Fairview).

New York Avenue, from Main n Carew south (C. Falls).

Newell, from Fairview pl east to Springfield line.

Newell, from Orange east (Will).

Newton, from 778 Chicopee west (Will).

Newton, from Stearns ter to 231 Nonotuck av.

Nichols Road, from Dwight ter north.

Nonotuck Avenue, from 101 Center to 55 Lemuel av.

Nordica, from Sherman road n Springfield line northeast.

Norman, from 558 Chicopee west to River (Will).

North, from Gilbert av west.

North Chicopee, from Montgomery n railroad north to So Hadley Falls (Will).

Northwood, from 577 Springfield to Sherman rd.

Nye, from 695 N. Chicopee east (Will).

Oak, from Grove near Church to W. Main (C. Falls).

Oakdale, from Carew northwest (C. Falls).

Ogden, from Craigie west (Will).

Ohio Avenue, from Montgomery east (Will).

Olea, from 791 Grattan southwest (Aldenville).

Olive, from Waite av southwest to Miller av (C. Falls).

Oliver, from Waite av east to Victoria Park (C. Falls).

Olivine, from 781 Chicopee east to B & M R R (Will).

Olmsted Avenue, from 430 Springfield west to McKinley avenue.

Orange, from Montgomery near B & M R R south (Will).

Orchard, from 490 Front to 149 Fairview av.

Orchard, from Billings south (Will).

Otis, from Henshaw to Fay (C. Falls).

Oxford, from Victoria Park east (C. Falls).

Oxford Place, from 35 Oxford west to Sand Pit rd (C. Falls).

Oxford Terrace, a section off Main n Carew (C. Falls).

Padarewski, continuation of Whiting av from Wayfield av east.

Paine Avenue, from 107 Broadway to 24 Hamilton (C. Falls).

Pajak, from Delaney av east.

Park, from 63 West to 120 Cabot, junction Dwight.

Parker, from Chicopee east.

Parshley, from 327 Front north to Canal.

Patrick, from 49 Sheridan north (C. Falls).

Pearl, from 91 Springfield, opposite Chapman, to 76 Grape.

Pearl, from Britton north to New Ludlow road (Fairview).

Pendexter Avenue, from 461 Chicopee to Meadow (Will).

Pendleton Avenue, from 101 Prospect south to Montgomery (Will).

Pennsylvania Avenue, from Montgomery east (Will).

Percy, from 591 Grattan west to Columbus avenue (Aldenville).

Perkins, from 115 School to 170 Front.

Pickering, from Warregan south (Will).

Pine, from 155 Belcher to 200 Broadway (C. Falls).

Plainfield, from 670 Center near Springfield line to Connecticut river then to Springfield.

Pleasant, from 144 Springfield to 259 School.

Pleasant View Avenue, from Craigie av southeast (Aldenville).

Polaski Avenue, from Field rd west to river.

Polonia, from Sheridan west to Wymanlee av (C. Falls).

Prospect, from Chicopee street near depot east to South Hadley line (Will).

Prospect, continuation of Prospect (Will) east to town line (Fairview).

Providence, from 701 Grattan southwest to Columbus av (Aldenville).

Pulaski Boulevard, from Padarewski south.

Quarry Avenue, from 437 Front.

Railroad Row, north from Exchange west.

Raymond Avenue, from 398 Chicopee west (Will).

Reed Avenue, from 48 Hilton southeast (C. Falls).

Reed Avenue, see Hudson av (Fairview).

Rich, from 488 Main southwest (C. Falls).

Rimmon Avenue, extension of Rimmon av, Spfd.

River, from Benefit north to beyond Nash (Will).

River Lane, continuation of Ferry lane.

River Park Avenue, from 420 Chicopee west (Will).

Riverdale Road, from River Park av north to Billings (Will).

Riverside, from Narragansett Boulevard north (Will).

Riverview Place, from 976 Chicopee west then south (Will).

Riverview Terrace, from 563 Front north and west.

Riverview Terrace, from Main n Carew south (C. Falls).

Robbins, from Main bey Riverview ter south (C. Falls).

Rochester, from Carew east to town line (C. Falls).

Roger, from 103 Narragansett boulevard south (Will).

Rolf Avenue, from Grattan southeast (Aldenville).

Roosevelt Avenue, from 341 Springfield east.

Rose, from 306 Main south (C. Falls).

Rosemont, from Arlmont south (Will).

Roslindale, from Glendale east to Fern Hill.

Royal, from junction of Granby rd west to College (Fairview).

Rumrill Avenue, east from 58 Montgomery (C. Falls).

Russell, from 163 Hampden to Highland avenue.

Ruth Avenue, from Orchard west.

Sachem, from Stearns terrace west to 173 Nonotuck av.

Sachem Circle, see Indian Park.

Sampson, from Sheridan north (C. Falls).

Sand Pit Road, from St. James avenue northeast to Morgan Road (C. Falls).

Saratoga Avenue, from 150 Fairview avenue south.

Schley, from Sheridan north (C. Falls).

School, from 33 West to 50 South.

School House Lane, from 219 Chicopee east.

Scott, from Delaney av west.

Scudder, see Northwood.

Shaw Avenue, from 207 Chicopee east.

Shelton, east from 151 Muzzy to Waite av (C. Falls).

Shepherd, from 516 Chicopee to river (Will).

Sheridan, from 40 Montgomery east and northeast to Ludlow line (C. Falls).

Sherman Road, from 437 Springfield southeast to Springfield line.

Skeel, from Newton south to Warregan (Will).

Smith, from 789 N. Chicopee east (Will).

Smith, from 608 Broadway west (C. Falls).

Smith (Highlands), off Factory near Prospect west (Will).

Sobieski, from Padarewski south.

South, from 176 Springfield to 195 Center near West.

South Haldey Falls Road, from Granby rd west to South Hadley Falls line (C. Falls).

Southwick, from 180 East southeast to Shelton (C. Falls).

Spectacle, from 538 Britton north (Fairview).

Spring, from 322 Front to 57 Springfield.

Springfield, from Chicopee river near Center depot south to Springfield line.

Spruce, from 26 School to 21 Park.

State, from 475 Chicopee southeast (Will).

Stearns Terrace, from 258 Springfield to 36 Lemuel avenue.

Stebbins, from 75 Dale northeast (Aldenville).

Stevens, from 340 Center north to Wyman.

Stewart, from 37 Trilby av south to bey Dickinson (Aldenville).

St. Jacques Avenue, from 151 College west (Fairview).

St. James Avenue, from 383 Broadway (C. Falls) to Springfield line.

Summer, from 150 Broadway to 85 Pine (C. Falls).

Summit Avenue, from Windsor (Aldenville).

Sunnymede Avenue, from 436 Broadway west (C. Falls).

Sunnyside, from Main south (C. Falls).

Taft Avenue, from Pendleton av east to Boston (Will).

Taylor, from 46 Sheridan southeast (C. Falls).

Taylor, from Blanchard east (Fairview).

Telegraph Avenue, from Prospect south (Fairview).

Thaddeus, from Ward (C. Falls).

Theodore, from 394 Broadway west (C. Falls).

Thomas, from 527 Chicopee east to Meadow (Will).

Towne, from Montgomery opp Fairmount north (Will).

Tremont, from 86 West to B & M R R.

Trilby Avenue, from 547 Grattan west to Columbus av (Aldenville).

Truro, from Pajak north to Wilson av.

Union, from 131 Center to 110 South.

Valier Avenue, from School House lane north.

Van Horn, from 252 Fairview av south.

Victoria Park, from 296 East southeast (C. Falls).

View, from 30 Olea northeast to Berger (Aldenville).

Waite Avenue, from 212 East southwest to bey Morton (C. Falls).

Walnut, from 79 Church southeast to 120 Broadway (C. Falls).

Walnut Avenue, from 56 Walnut west to 15 Pine (C. Falls).

Walter, from 654 Chicopee west to river (Will).

Walton, from 498 Springfield west to 353 Hampden.

Ward, from below 204 Grattan to 57 Columba (C. Falls).

Warregan, from 548 Chicopee west to River (Will).

Washington, from Harvard to Monroe (C. Falls).

Wawel, from 291 Sheridan west to Wymanlee av (C. Falls).

Wayfield Avenue, from Riverdale north to Whiting av.

Wedge's Court, from 158 School south.

Wells Avenue, from 51 Montgomery southwest to 104 Grattan (C. Falls).

West, from 56 Exchange to 220 Center opposite Hampden.

West Main, southeast side B & M R R south from 1 Main to Oak (C. Falls).

West Oak, from West Main west across suspension bridge (C. Falls).

West View Lane, from 952 Grattan (Aldenville).

Western Avenue, from 526 Broadway west (C. Falls).

Wheatland Avenue, from 806 Front southeast (C. Falls).

White, from 81 Orchard east.

White, see Olive (C. Falls).

Whitman, from 740 Chicopee west (Will).

Wildermere, from 525 Main north (C. Falls).

Wiley Avenue, from 176 Montcalm northerly (Fairview).

Wilfred, from 54 Marcell to 45 Mary (Aldenville).

William, from Hampden bey Prospect av west.

William, from 585 Broadway east to Edward (C. Falls).

Wilmont, from Montauk rd to Mt Vernon (Will).

Wilson Avenue, from Chicopee west to Field rd.

Windsor, from McKinstry av (Aldenville).

Winthrop, from New Ludlow road north to South Hadley Falls (Fairview).

Wintworth, from 380 Front to 25 Elm.

Wood, from Montgomery east to Massachusetts av (Will).

Woodrow Avenue, from Jennings south.

Worthington, from Columbus av west.

Wyman, from 272 Center west to Stevens.

Wymanlee Avenue, from Sheridan to Willimansett depot (C. Falls).

Yale, from 105 Muzzy to Southwick (C. Falls).

York, from McKinstry av to Chapel (Aldenville).

Yvonne, from 807 Chicopee east to B & M R R (Will).

Zoar Avenue, southeast from 896 Grattan (Aldenville).

HALLS AND BLOCKS.

Ashe Building, 95 to 103 Main (C. Falls).

Bray's Block, 69 to 75 Main (C. Falls).

Broadway, The, apartmenthouse, 137 Broadway (C. Falls).

Central Block, 26 to 32 Center, upstairs entrance 30 do.

City Hall, junction Front and Springfield streets.

De Gray's Hall, 90 Main (C. Falls).

Dineen's Block, 34-38 Center.

Doria, The, apartment house, 25 High (C. Falls).

Dunn's Block, 96 to 114 Main (C. Falls).

Eagles Hall, 13 Church (C. Falls).

Emerson, The, apartment house, 54 Bell.

Episcopal Parish Hall, Springfield c South.

Esther, The, apartment house, 805 Chicopee (Will)

Father Mathew T A B Society Hall, 127 Main (C. Falls).

Foresters' Halls, 35½ Center, 19 Church (C. Falls) and 78 Meadow (Will).

Grand Army Republic Hall, 18 Springfield.

Granstein Block, 21 to 25 Center, 242 to 250 Exchange.

Griswold, The, apartment house, 887 Chicopee (Will).

Healey's Building, 53 West.

Helen, The, apartment house, 36 and 38 Adams av (Will).

Hibernian Hall, 70 Market (C. Falls).

I O O F Halls, 251 Exchange and 15 Grove (C. Falls).

I O R M Hall, 270 Exchange.

Kendall and Goodwin's Block, 243 to 257 Exchange.

Kendall's Block, from 6 to 20 Springfield.

Kleiman Block, 232-238 Exchange.

Knights of Columbus Halls, 56 Perkins and 115 Main (C. Falls).

Langlois Block, 86 to 88 Market (C. Falls).

Laurel, The, apartment house, 40 Prospect (Will).

Laurel, The, apartment house, 249 Center.

Maryland, The, apartment house, 771 Chicopee (Will).

Masonic Hall, Kendall's block, 18 Springfield.

Masonic Hall, 105 East (C. Falls).

Mayflower, The, apartment house, 11 Olivine (Will).

McCarthy's Block, 37 to 39 Chestnut.

Monument-de-l'Union Canadienne Building, 37 to 39 Center.

Myrtle, The, apartment house, 253 Center.

Odd Fellows' Halls, 15 Grove (C. Falls), and 251 Exchange.

Pines, The, apartment house, 356 Springfield.

Polish National Hall, 136-150 Cabot upstairs entrance 142.

Polonia, The, 42–46 Granby rd.

Pulaski K., Hall Assn., The, 61 Cabot.

Red Men's Hall, 57 Main (C. Falls).

Rhea, The, apartment house, 34 Adams av (Will).

Royal Arcanum Hall, 15 Grove (C. Falls).

Rypysz Block, 45 to 47 Cabot.

Sherman, The, apartment house, 33 Belcher (C. Falls).

Starzyk Building, 22 Springfield, 2 to 14 Center. and 263 Exchange.

Stewarton, The, apartment house, South c Center.

St. James, The, apartment house, 388 Broadway (C. Falls).

St. Jean de Baptiste Hall, 19 Church (C. Falls).

St. Joseph Hall, Chapin c Clinton.

St. Joseph Temperance Society Hall, 56 Perkins.

St. Michael's Hall, r 74 Market (C. Falls).

St. Patrick's Hall, Chapin c Clinton.

St. Stanislaus Hall, 21 Chestnut.

Temperance Hall, 56 Perkins.

Turn Hall, Monroe av (Fairview).

Union Block, 204 to 218 Exchange.

Union Block, 74 to 84 Market (C. Falls).

Union Canadienne Hall, 35½ Center.

Veranus Casino, 330 Springfield.

Victoria, The, 226 Main (C. Falls).

Willimansett Public Building, 1007 Chicopee (Will).

Woodbridge, The, apartment house, 957 Chicopee (Will).

CHICOPEE DIRECTORY

Abbreviations.

ab, above
adv, advertisement
agt, agent
al, alley
assn, association
asst, assistant
av, avenue
bdg, building
bet, between
bey, beyond
bkkpr, bookkeeper
blksmith, blacksmith
c, corner
carp, carpenter
C Falls, Chicopee Falls
clk, clerk
com, commission
com trav, commercial traveler
condr, conductor
corp, corporation
ct, court
dlr, dealer
dept, department
do, ditto
E, East
elec, electrical
elect, electrician
emp, employed
est, estate
far, farmer
F, Fairview
h, house
housekpr, housekeeper
Ind Orchd, Indian Orchard
insp, inspector
kpr, keeper
lab, laborer
mach, machinist
mech, mechanic
mfg, manufacturing
mfr, manufacturer
mgr, manager
mkr, maker
N, North
n, near
opp, opposite
pl, place
pres, president
prin, principal
prop, proprietor
r, rear
rd, road
rem, removed
res, residence
S, South
sec, secretary
steno, stenographer
supt, superintendent
tchr, teacher
tel opr, telephone operator
ter, terrace
treas, treasurer
USA, United States Army
USN, United States Navy
v pres, vice president
W, West
wid, widow
Will, Willimansett
wkr, worker
wks, works
(1) indicates number of rooms in a building
The words "street" and "Miss" are implied

AGS&Bros, A G Spalding & Bros
ASCo, Ames Sword Co
BCarpetCo, Burtworth Carpet Co
B&TATCo, Belcher & Taylor Agricultural Tool Co
CMCorp, Chicopee Manfacturing Corporation
CTTMfgCo, Coburn Trolley Track Mfg Co
DMCo, Dwight Manufacturing Co
FRCo, Fisk Rubber Co
JSACo, J Stevens Arms Co
LKMCo, Lamb Knitting Machine Co
NEWCo, New England Westinghouse Co
P-LACo, Page-Lewis Arms Co
PNCo, Page Needle Co
PPBCo, Page Paper Box Co
S-DCo, Stevens-Duryea Co
TFP&ECo, Turners Falls Power & Electric Co

See also Springfield Abbreviations, Springfield Department

ABBE ANNA C h 676 Broadway C Falls
Abert Max res 64 Providence Aldenville
Abrahams Alfred A clk 214 Center res 27 Ward
Abramowicz Alex emp CMCorp h 51 Middle C Falls
Academy of Our Lady of the Elms Sister Justinian Sister Superior 277, 291, 311 and 321 Springfield
Ackerman George h 10 Thaddeus C Falls
—George J mech h 203 Main C Falls
—Leonard res 10 Thaddeus C Falls
Adair Esther emp DMCo res 101 Fairview av
—George emp DMCo h 135 Exchange
—George insp NEWCo res 101 Fairview av
—Margaret res 101 Fairview av
—Maria wid Robert h 101 Fairview av
—Mary E emp DMCo res 156 Springfield
—Robert emp FRCo res 156 Springfield
—Sarah emp FRCo res 156 Springfield
—William emp FRCo h 156 Springfield
—William J lab res 156 Springfield
Adalczyk Jan emp FRCo res r 51 Dwight
Adamczyk Antoni emp FRCo h r 140 Montgomery C Falls
—Stanislaw shoemkr h 12 Leonard
—Joseph h 9 Depot
Adams Adolph toolmkr h 13 Blanche Will
—Clifton R clk LKMCo h 215 Broadway C Falls
—Ernest F mech res 76 Pine C Falls
—James tinsmith res 152 Main C Falls
—James rem to Spfd
—James R emp NEWCo h 40 East C Falls
—Lionel salesman h Massachusetts av Will

—Rudolph toolmkr res 13 Blanche Will
—William mech res 124 Pine C Falls
Adaskin Herman sec A Wolfson & Son Inc 88 Market C Falls h at Spfd
Adinolfi Carmine emp FRCo h 52 Wheatland av C Falls
Adovanikos George rem to Greece
Adron Frank ins agt res 115 Center
Adryjan Mary wid Anthony res 53 Grove C Falls
—Stephen res 53 Grove C Falls
Aggerup Elmer emp AGS&Bros h 566 Springfield
—Frederick emp FRCo res 566 Springfield
Agnew John R physician 30 Center h 55 Fairview av
Agustino Jose emp DMCo res 10 Dwight
Ahearn Henry h 8 Nash Will
Ahern Mary emp DMCo res 31 Pleasant
Ahl Bernice G sec FRCo h at Spfd
Ahmed Joseph emp AGS&Bros h 52 Ashgrove Aldenville
Ahrberg Robert F h 385 Center
Aikens Marion clk FRCo h at Holyoke
Ainslie James Rev rem to Cambridge
Aizenstadt M Abram grocer and meat market 442 Front h 14 Bell
Albert Charles h 634 McKinstry av Aldenville
—Frank mech h 68 Court C Falls
—Joseph emp CTTMfg Co h 23 Hillside av Aldenville
Alden Percy M grocer and real estate r 50 Fairview av h do
Aldenville Co-Operative Bank Lionel Dugas president 736 Grattan Aldenville

—Laundry Napoleon Chamberland prop 59 Edwards Aldenville
Aldrich Charles P tool grinder h 6 Beaudoin ct C Falls
—William T chief insp AGS&Bros res 48 Stearns ter
Alexander Anita clk FRCo res 15 Maple C Falls
—Arthur rem to New York City
—Azilda emp FRCo res 15 Maple C Falls
—Mederic emp FRCo h 472 Front
—Philip foreman S-DCo h 15 Maple C Falls
—Wilfred asst foreman FRCo h 322 Center
—Yvonne res 15 Maple C Falls
Alexandre Euclid emp FRCo h 541 Front
—Gustave emp FRCo res 7 Perkins
—Jose emp DMCo res 10 Dwight
—Medard emp DMCo h 7 Perkins
—Rose E res 7 Perkins
Alix Henry h Lafayette Aldenville
Allain Henry J foreman H Plush Co h 28 Adams Will
Allair John h 11 Leslie Will
Allaire Edouard lab res 650 Chicopee Will
—Laura emp Wm Skinner & Sons res 650 Chicopee Will
—Mary R tchr res 314 Springfield
—Philias h 650 Chicopee Will
Allard Damien loomfixer res 73 Lawrence Will
—Edmund emp FRCo h 50 St James av C Falls
—Ernest lab h 341 Center
—Ernest res 73 Lawrence Will
—Pierre butcher h 72 Trilby av Aldenville
—Telesphore papermkr h 73 Lawrence Will
Allen Amedee A bricklayer res 17 Thaddeus C Falls
—David emp AGS&Bros res 120 East C Falls
—Edward M h 553 Front
—Elizabeth A tel opr Rauch & Lang Inc h at Holyoke
—Francis W chauffeur res 17 Thaddeus C Falls
—Gene emp Farr Alpaca Co res 21 Walter Will
—George emp AGS&Bros res 120 East C Falls
—Gertrude A res 37 Pearl
—Helen M clk AGS&Bros h at Spfd
—Henry S emp S-DCo h 28 Madison C Falls
—James emp FRCo h 80 Cochran C Falls
—James S. emp S-DCo 120 East C Falls
—John E clk FRCo res 187 Main C Falls
—Joseph tinsmith h 4 Chapel Aldenville
—Leland C asst supt CTTMfgCo h at Holyoke
—Leroy W foreman FRCo h 320 East C Falls
—Marjorie res 335 East C Falls
—Mary emp PNCo res 187 Main C Falls
—Narcisse E bricklayer h 17 Thaddeus C Falls
—Paul E emp LKMCo h 335 East C Falls
—Seymour E emp JSACo res 234 Grove C Falls
—Thomas P emp NEWCo h 37 Pearl
—Virginia wid Thomas h 187 Main C Falls
—Walter W emp NEWCo res 335 East C Falls
—William F emp NEWCo h 21 Abbey
Allerton John h 32 Victoria Park C Falls
—Lillian res 32 Victoria Park C Falls
Alliss Margaret M clk FRCo h at Spfd
Alpert I Robert h 27 Hillside C Falls
Alpertstein Harry rem to New York City
Altman Louie res 908 Chicopee Will
—Minnie res 908 Chicopee Will
—Morris cattle dealer 908 Chicopee Will h do
Alvers George barber 3 Montgomery C Falls h 190 do
Alvey James F emp JSACo h 31 Victoria Park C Falls
Alword Frank W emp S-DCo h 76 Taylor C Falls
Ameleszko Roman emp FRCo h 32 Linden C Falls
American Candy Kitchen Georges Bros props confectionery and fruit 114 Main C Falls
—Railway Express Co 46 Springfield
Ames Bertrand com trav h 82 Monroe C Falls
AMES SWORD CO
mfrs swords society goods ft Grape—See p 11
Amirkanian Arkael silk weaver h 38 Pleasant View av Aldenville
—Dikran peddler h 78 Mary Aldenville
Amnotte David C papermkr h 48 Whitman Will
—Lucienne steno res 48 Whitman Will
Anders Emil painter h 821 McKinstry av Aldenville
Anderson Adolf drop forger h 10 Atwater
—Elsie res 49 Victoria Park C Falls
—Fred emp LKMCo res 49 Victoria Park C Falls
—Gladys emp FRCo res 49 Victoria Park C Falls
—Gustave emp LKMCo h 49 Victoria Park C Falls
—Harry C woodwkr res 49 Victoria Park C Falls
—James res 19 Myrtle
—Justus D v pres and factory mgr Fisk Rubber Co Front C Falls h at Spfd
—Levin P emp CMCorp h 2 W Main
—Otto overseer CMCorp h 252 Grove C Falls
—Sarah res 820 Front C Falls
—William A polisher h 283 Front
Andrado Joachim res 120 Front
Andrews Anna emp NEWCo res 38 East st av C Falls
—David res 133 Springfield
—J Winthrop tchr h 655 Front
—Margaret wid Robert h 133 Springfield
ANDREWS ROBERT
reedmkr 101 Front—See p 11
—Sarah bkkpr res 133 Springfield
—Sarah I wid James h 38 East st av C Falls
—Thomas emp R Andrews h 419 Front
—William foreman 101 Front h 24 Lemuel av
—William E foreman 86 Broadway C Falls h at Spfd
Andrikopoulos Arthur emp DMCo h 101 West
Andriopoulos Nicolas rem to Spfd
Androas George grocer 92 Grattan C Falls h 94 do
Andryan Piotr ins agt h 104 Dwight
Angeleta Sister Superior of the Sacred Heart Sisters of Notre Dame South c Clinton
Angus David emp AGS&Bros h 400 Front
Aniolowski Stanislaw emp CMCorp h 21 Court C Falls
Anity William T steno res 21 Walton
Ankalopoulos John emp FRCo h 56 Grattan C Falls
Annino James rem to Spfd
—Joseph rem to Spfd
Ano Frederick Mrs clk h 472 Front
Anthony Augusto emp DMCo res 22 Cabot
—Edward emp DMCo res 22 Cabot
—Lawrence lab res 22 Cabot
Antkowiak Camillus brother order St Francis res 566 Front
Antonevich Clement restaurant 45 Grove C Falls res 20 Church do
Antonovardak George rem to Greece
Antunes Adelina emp DMCo res 22 Cabot
Applegate Ida Mrs h 29 Church C Falls
Appleton Almira F Mrs res Main n Ind Orchd line C Falls
Araszynowicz Sylvester emp FRCo res 63½ Market C Falls
Arbour Arthur res 163 Main C Falls
—Evelyn M emp Taylor-Bramley Co res 163 Main C Falls
—George res 163 Main C Falls
—Joseph h 163 Main C Falls
—Joseph Jr emp JSA&TCo h 75 Grove C Falls
—Marshall mach h 511 Grattan Aldenville
Archambault Adelard emp Wm Skinner & Sons h 648 Britton F
—Adelard silkwkr h Spectacle F
—Adgenaffe emp M J Walsh & Sons h 19 Chapel av Will
—Albert carp h 262 Exchange
—Alphonse grocer h 648 Britton F
—Edward emp M J Walsh & Sons res 19 Chapel av Will
—Emile clk res Spectacle F
—George emp Valley Paper Co h 103 Britton F
Archambeault Adele res 101 West
—Edward clk FRCo res 101 West
—George barber 639 Grattan Aldenville h do
—Henri shoemkr h 2 Thomas Will
—Josephine Mrs h 6 Chestnut

—Peter barber Gladdu av n Britton F h end of Britton do
—Rodolphe emp NEWCo res 6 Chestnut
Arel Eleonore wid Leon res 194 Grattan C Falls
Arelle Angele Mrs rem to Spfd
—William mach h 22 Norman Will
Armata John agt Pru Ins Co h 218 School
—Karol emp FRCo h 25 Grove C Falls
Armstrong Archibald W mgr 253 Exchange res 13 Arthur Will
—Georgianna wid George h 13 Arthur Will
—Walter res 339 Front
Arnold Charles F emp Farr Alpaca Co h 38 Adams av Will
Arpin John watchman S-DCo res 75 Grove C Falls
Arvisais Arthur h Julien n Chicopee Will
Arys Andrew emp CMCorp h 38 Grove C Falls
—John lab res 38 Grove C Falls
Ash Catherine L emp CMCorp res 58 Taylor C Falls
—James A emp FRCo res 35 Emmett C Falls
—James F grocer 86 Sheridan C Falls h 96 do
—Joseph A letter carrier C Falls h 189 Broadway do
—Katherine h (8) 79 Belcher C Falls
—Mary A clk res 35 Emmett C Falls
—Thomas J emp NEWCo h 35 Emmett C Falls
—Thomas J Jr emp NEWCo res 35 Emmett C Falls
—Thomas T emp FRCo h 38 High C Falls
Ashe Edmond res 5 Sheridan C Falls
—Edward J emp FRCo h 26 Harvard C Falls
—James T ins agt (1) 97 Main C Falls h 267 Grove do
—John H prop Oak Pond Farm h Montgomery C Falls
—Joseph A letter carrier h 189 Broadway C Falls
—Kate E clk FRCo res 38 Monroe C Falls
—Patrick J prop Hotel Imperial 5 Sheridan C Falls h do
Ashton Thomas designer 165 Front h 284 Montcalm F
—William S asst mech supt FRCo h 14 Madison C Falls
Asselin Amedee lab h 32 West
—Arthur expressman and milk dealer 44 Dublin h do
—Arthur carp h 46 West
—Arthur emp CMCorp res 16 Maple C Falls
—Frederick J emp PNCo h 16 Maple C Falls
—George res 44 Dublin
—Laura emp DMCo res 44 Dublin
—Pierre molder h 40 Kaveny Aldenville
Association Co-operative grocers and meats 13 Market Square
Assumption Church (French) 35½ Center
—Drum Corps Conrad J Lavigne mgr 94 Center
—Parochial School (French) 94 Center
Astin William A grocer h 504 Britton F
Astley Joseph F Jr emp Valley Paper Co h 22 Hampshire Will
Aston Patrick J watchman FRCo h 90 Sheridan C Falls
Atherton John mech h 24 South
—Maud L steno FRCo res 24 South
Atkins Ellen J wid Seymour D h 187 Prospect Will
Atkinson Frank J clk P O Spfd h 79 Madison C Falls
—Harry emp Rauch & Lang Inc h 388 Broadway C Falls
—Isaac h 31 Victoria Park C Falls
Auclair Alberic fireman 732 Center h 32 Luther
—Ephrem baker h 134 Warregan Will
—Hermina Mrs h 2 Burton
—Roland emp AGS&Bros h 1 Depot
Audette Joseph lab h 14 Depot
Audren Amanry A rem to Holyoke
Auger Charles M blacksmith h 189 Center
—Francis emp Farr Alpaca Co h Ferry n Skeel Will
—William weaver res 169 Exchange
August Wasil far h Clough Dist C Falls
Augustinowicz Boleslaw lab h 11 Dublin
Augusto Anthony emp DMCo h 22 Cabot
Augustynowiez Piotr lab h Scott
Aumais Joseph lab h Norman Will
Aumann Barbara K res 116 School
—Louis A agt DMCo h 116 School
Austin Frank A emp DMCo res 105 Springfield
—Gertrude N tchr res 105 Springfield
—John h 35 Hilton C Falls
—Mary wid Frank A h 105 Springfield
—Mary M J tchr res 105 Springfield
—William grocer and meats 496 Britton F h 504 do
—William carp h 28 Ames av
—see Ostiguy
Authier Louis P mgr 837 Chicopee Will h 2 Forest do
Avelrus John W lab res 242 Exchange
Averneis Zeno farmhand h Granby rd n town line C Falls
Avery Frank teamster res 347 Chicopee
Axton Benjamin emp FRCo h 81 Montgomery C Falls
Ayotte John res 223 Grattan C Falls
—John J painter h 8 Charles C Falls
—Mary Mrs res 424 Chicopee Will
Ayres Lewis F clk AGS&Bros res 44 Auburn
—Louis lab res 21 Ames av
—William emp AGS&Bros h 44 Auburn
Azemczys Piotr emp FRCo h 55 Middle C Falls

BABALA WALTER emp FRCo res 63 Chapin
Babales Thomas emp DMCo res 15 Perkins
Babalis Andrew emp NEWCo res 156 Grattan C Falls
—Cris emp NEWCo h 156 Grattan C Falls
—Florence res 156 Grattan C Falls
Babbitt George H T h 340 Grove C Falls
Babcock Edith H wid William S res 17 Fairview av
Babiec Michal emp D S Courtney Co h 79 Chicopee
—Peter lab h 79 Cabot
Babine Josephine nurse Torrington Co res 52 Madison C Falls
Babineau Clifford carp h Granby rd n Grattan C Falls
—Cyril emp J SACo res 126 Grattan C Falls
—Dona Mrs h 102 West
—Edmond emp S-DCo h 126 Grattan C Falls
—Gregoire lab h 80 Springfield
—Joseph baker 237 Exchange and grocer 92 West h 94 do
—Joseph rem to New Bedford
—Napoleon (Richard & Babineau) Craigie av n Grattan Aldenville h 578 Springfield
—Rosaire emp AGS&Bros h 186 Fairview av
—Thaddee rem to New Bedford
Bach Albert papermkr h 76 Britton F
—Herman res Wiley av F
—Marcin emp Am Thread Co res 76 Britton F
Bachand Alfred emp S-DCo res 5 Dale Aldenville
—Charles h 490 McKinstry av Aldenville
—Charles Jr rem to Holyoke
—Elzear rem to Canada
—Evroul emp NEWCo res 5 Dale Aldenville
—Israel painter res 75 Market C Falls
—Joseph emp SD Co res 5 Dale Aldenville
—Louis carp h 5 Dale Aldenville
—Louise res 75 Market C Falls
—Marie wid Luc h 75 Market C Falls
—Mary A wid William B h 257 School
Backus Samuel H foreman FRCo h 30 Cochran C Falls
Bacon Albert res 512 Grattan Aldenville
—Francis clk FRCo res 618 Grattan C Falls
—Madeline M rem to W Spfd
Bader Anna silkwkr res 124 College F
—Charles res 124 College F
—Edward res 124 College F
—Mary wid Joseph h 124 College F
—Maurice blankbookmkr h 187 Prospect Will
—William emp Am Thread Co res 124 College F
Bagge Alvar drop forger h 12 Atwater
Bagley James bkpr res 151 Hampden

Bagley

—John emp AGS&Bros h 48 Walnut C Falls
—John J h 939 Front C Falls
—Mary A res 29 Church C Falls
—Timothy J bowling alleys 63-65 Market C Falls h 29 Church do
Bagniewska Pauline wid Martin res 38 Shaw av
Bahm John emp S Prov Co res Wilson av
Bail Cesare res 19 College F
—Edmond L clk 477 Britton F h 403 do
—Octavie h 19 College F
—Samuel grocer and meat market 477 Britton F h 438 do
Bailey Adelard lab h 20 Depot
—Jean B emp AGS&Bros h 349 Center
—L foreman FRCo h at Holyoke
—Peter lab h 1052 Chicopee Will
—Robert N supt Spfd Rendering Co h at Spfd
Baillargeon Alphonse carp h 28 Lawrence Will
Baillie John B asst foreman FRCo h 769 Chicopee Will
—Leda res 769 Chicopee Will
—Louis rubberwkr res 769 Chicopee Will
Bain Howard J painter res 608 Broadway C Falls
Baird Thomas A clk h (6) 79 Belcher C Falls
Bajak Franciszka Mrs emp DMCo res 81 School
—Julian emp DMCo h Chester
Bajgier Frank emp FRCo h 798 Front C Falls
Bajor John emp DMCo res 34 Park
Bak Bertha wid Joseph h 26 Ames av
—Henrietta clk FRCo res 26 Ames av
Baker Alexander emp FRCo h 189 East C Falls
—Catherine res 33 Belcher C Falls
—Eugene emp JSACo h Riverview ter C Falls
—Frederick A molder h 16 Alvord av C Falls
—Gertrude emp FRCo res 79 Grove C Falls
—James emp B&TATCo h 302 Center
—John J mach res 75 Bell
—Margaret res 820 Front C Falls
—Mary wid Henry h 79 Grove C Falls
—Myrtle E emp PNCo res Riverview ter C Falls
—Myrtle H wid Lewis res Riverview ter C Falls
—Nelson A emp FRCo h 16 Alvord av C Falls
—Oscar V emp FRCo res 189 East C Falls
—Patrick teamster h 288 Center
—Raymond H chauffeur h 384 Chicopee Will
—Raymond J clk FRCo h 60 Dickinson Aldenville
—Thomas W chauffeur h 651 Britton F
—William res 79 Grove C Falls
Bakes Andrew emp FRCo res 27 Yvonne Will
—Anna res 27 Yvonne Will
—Margaret emp Germania Mills res 27 Yvonne Will
—Michael h 27 Yvonne Will
Balantier Wilbert emp FRCo res 4 Hampden
Balboni Fred h 152 School
Baldrick James R estimator FRCo h at Ind Orchard
Baldwin John H h 143 Chicopee
—John T mech h 257 Broadway C Falls
—Harold J drug clk res 143 Chicopee
—Loretta T Mrs tchr music 257 Broadway C Falls res do
—Louisa wid Samuel res 257 Broadway C Falls
—Wales A (Todd & Baldwin) 10 Springfield and salesman 837 Chicopee Will h 143 Chicopee
Balicki Andrzej emp JSACo res 59 Exchange
—Cypryan emp MDFCo h 95 Chicopee
—Jozef lab h 13 Nonotuck av
Ball Carrie res 820 Front C Falls
—Charles emp White & Wyckoff Mfg Co res 561 Chicopee Will
—Clarence E toolmkr JSACo h 71 Pine C Falls
—George toolmkr h 801 Chicopee Will
—George S emp City h 95 Bell
—Laura housekpr 30 Casino av
—Sarah J res 561 Chicopee Will
—Thomas F engineer h 561 Chicopee Will
—Thomas J emp Wauregan Paper Co res 561 Chicopee Will
Ballard Harry E elec engineer ft Yvonne Will h at Holyoke
—Willis D v pres and gen mgr CTTMfgCo ft Yvonne Will h at Holyoke

Ballard

—Willis Irving asst treas CTTMfgCo ft Yvonne Will h at Holyoke
Ballie Henry rem to Spfd
Ballou Alice rem to Holyoke
Balon Stanislaw emp DMCo res 28 Pleasant
Balthazard Alfred res 250 East C Falls
—Arthur clk FRCo res 250 East C Falls
—Beatrice clk NEWCo res 250 East C Falls
—Leo res 250 East C Falls
—Michel emp Torrington Co h 7 Washington C Falls
Balut Walenty emp DMCo h 17 Ames av
—Walenty mech res 54 Cabot
—Wojciech rem to Poland
Banas Andrew emp CMCorp h 9 W Main C Falls
—Andrew emp FRCo res 8 W Main C Falls
—Anna wid Constant h 17 Bell
—Della emp AGS&Bros res 17 Bell
—Eleonora emp DMCo h 7 Depot
—Henry emp AGS&Bros res 17 Bell
—Josephine emp FRCo res 17 Bell
—Paul h 38 Keith C Falls
—Rozala h 30 Grove C Falls
—Sobestyan emp FRCo h 48 Jennings C Falls
—Wladyslaw emp FRCo h (13) 44 Granby rd
Bancroft Henry L salesman h 76 Monroe C Falls
—Matilda wid William res 14 Highland av F
Bangs Sumner Rev pastor Beulah Baptist Church Will h 17 Adams do
Banins Marya emp DMCo res 124 Exchange
Baniuch Balbina h 82 Springfield
Banks Michael emp FRCo h 241 Grove C Falls
Bannerman Robert papermkr h 156 Britton F
Bannister Abbie R wid Marshall J h 30 Emerson Will
—Alfred E coremkr h 49 Prospect Will
—Belle wid Jesse h 315 Fairview av
—Charles H h 34 Prospect Will
—Florence M nurse 30 Emerson Will res do
—James W lab h 38 Prospect Will
—Ralph E rem to New York City
Banovich James rem to Spfd
Banville Aime rem to Lowell
—Paul h 23 Broadway C Falls
Baran Agnieszka Mrs res 10 Gardner rd
—Franciszek lab res 110 Exchange
—Frank emp NEWCo h 64 Chapin
—John emp DMCo h 6 Lawrence rd
—Karol lab res Padarewski
Barbarin Daniel h 20 Hillside av Aldenville
Barbosa Joseph res 21 Dwight
Barceloux Aldea papermkr res 38 Adams av Will
—Clement papermkr h 38 Adams av Will
Barcz Antoni lab res 19 Wintworth
—Stanislaw millhand h Montgomery n Wood Will
Barczeski Stanislaw emp Lyman Mills h Montgomery Will
Bardin Almira M tchr h 900 Chicopee Will
Bardon Anna emp CMCorp res 54 Middle C Falls
—John emp FRCo h Sheridan bey Granby rd C Falls
Bardwell Frederick L com trav h 216 Chicopee
Bardzik John far h Sheridan n Granby rd C Falls
—John emp 90 Muzzy C Falls res 92 do
—Joseph in U S Marines res inq Sheridan bey Granby rd C Falls
—Peter (Chicopee Falls Polish Bakery) 90 Muzzy C Falls h 92 do
—Wladyslaw emp 90 Muzzy C Falls res 92 do
Bargiel Frank (F Bargiel & Co) 132 Exchange h 52 Saratoga av
—F & Co (Frank Bargiel and Stanley Romanak) dry goods 132 Exchange
—Joseph emp FRCo h 39 Spring
—Stanislaw emp FRCo h 46 Harvard C Falls
Baribault Isidore mech h 47 Springfield
Baril Almanzar toolmkr h 129 Trilby av Aldenville
—George E res 859 Chicopee Will
—Pierre Jr h 859 Chicopee Will
Barnard Caroline emp 319 Broadway C Falls res do

Barnard

—Emma emp 356 Grove C Falls res do
Barnes Emma wid Philip h 21 Walter Will
—Irving E elect res 21 Walter Will
—John res 243 Chicopee
Barney May J wid Charles h r 276 Main C Falls
Barnish John emp S-DCo h 63 Olea Aldenville
Baron Ada M boxmkr res 283 Center
—Herman res 283 Center
—Julian molder h 12 Chapman
—Mary wid Samuel h 283 Center
—Michael lab h 12 Chapman
Barowsky Nathan prop TheBBJCo r 947 Chicopee Will h 947 do
Barras Louis emp Farr Alpaca Co h 20 Margaret Will
—Robert mach h 94 Prospect Will
Barre William J chauffeur h 260 Montcalm F
Barrett James S h 156 Main C Falls
—Raymond rem to Spfd
Barrette Euclid shoemkr 1092 Chicopee Will h 17 Erline do
Barron May clk FRCo h at Holyoke
Barry Anna emp DMCo res 86 Dwight
—Anna E h 129 Taylor C Falls
—Bartholomew elect res 412 Front
—Catherine E res 86 Dwight
—Catherine I rem to Spfd
—Cornelius J molder h 32 Marble
—Daniel F undertaker 145 Center and sexton Calvary Cemetery and prop City Garage Gilmore c Nonotuck av h 65 South
—George millwright NEWCo res 33 Belcher C Falls
—James F res 30 Perkins
—John J paper cutter h 462 Springfield
—John P boarding house 30 Perkins
—Lea res 780 Chicopee Will
—Margaret res 820 Front C Falls
—Mary T h 45 Leonard
—Michael J emp FRCo h 34 Roosevelt av
—Thomas H printer res 30 Perkins
Barsalou John E papermkr h 18 Leslie Will
Barstska Stephen h 57 Academy
Barthelette Delia wid Eustache h Prospect F
—Eustache rem to Holyoke
—Henry res Prospect F
Bartizel Jan lab res 8 Kimball
Bartkiewicz Andrew undertaker and taxi service 95 Cabot h do
—Henry h 95 Cabot
—Katherine emp FRCo res 95 Cabot
—Walenty res 95 Cabot
Bartlett Charles W needlemkr h 285 Broadway C Falls
—Fred W emp FRCo h at Spfd
—Frederick rem to Providence R I
—Louis W clk FRCo h 20 High C Falls
Barton Homer E draftsman FRCo h at Spfd
Bartula Andrew res 20 Lawrence rd
—Karol h 51 Bell
—Katarzyna emp DMCo res 11 Florence
—Rose wid Izydor h Chester
Bartykowski Stanislaw emp S Prov Co res 4 Exchange
Bartyzel Jan lab h 76 Exchange
—Jozefa Mrs res 13 Miller
Basdekis Apostol grocer 48 Springfield h 22 Pearl
Bass Ernest O clk FRCo h at Ludlow
Bassette Charles M h 61 Pine C Falls
—Clarence musician res 61 Pine C Falls
—John P carp h 123 Academy
Bassilakis George carp h 174 Center
—John res 174 Center
Basterdes Frank res 820 Front C Falls
Bastien Sophie wid John res 6 Kendall ct
Batchelder Eleanor Mrs res 10 Canal
—Fred weaver h Monroe av
—John U mach h 30 William C Falls
Batchelor Frank pumpmkr h 112 Montcalm F
—James F supt 165 Front h 76 Dwight
—Ralph N h Ann F
Bateman Albert clk res 77 Southwick C Falls

Bateman

—Charles H rem to Pennsylvania
—Earl C clk JSACo res 77 Southwick C Falls
—Frank A emp AGS&Bros h 146 Muzzy C Falls
—Goldie emp Taylor-Bramley Co res 77 Southwick C Falls
—Mary Mrs res Oxford pl C Falls
—Robert J emp SDCo h 77 Southwick C Falls
—& Companies Inc (Belcher & Taylor Agricultural Tool Co Div) mfr agricultural implements 8 Montgomery C Falls
Bates Ralph A clk FRCo h at Spfd
Bator Franciszek lab h 18 Spring
—Stanley S h 39 Orchard
—Walenty rem to Cleveland Ohio
Batos Harry emp 62 Springfield h 172 Center
Batty George H rem to Spfd .
Baulieu William lab h 51 Springfield
Baum Fred emp FRCo h 123 Prospect Will
Baumann Ernest silkwkr res 221 Britton F
— Hulda wid Otto h 221 Britton F
— Otto C h 217 Britton F
Bauser Etienne h 693 N Chicopee Will
— Henry emp Casper Ranger Construction Co 692 N Chicopee Will
Bavelas Nicholas confectionery 220 Exchange h 13 Beston
—Thomas emp PSDFCo and bootblack 229 Exchange res 26 Dwight
Baville Arthur polisher res 23 Broadway C Falls
BAY STATE ELEVATOR CO
elevator mfrs and machinists Center n Spfd line mail address Spfd service station 19 Taylor st Spfd—See adv Spfd directory
Bazan Jan h 19 Emerald
Bazar Stanislaw farmhand res 4 Exchange
Bazinet John clk 666 Chicopee Will h at Holyoke
—Oswald carp h 68 Roosevelt av
—Samuel carp h 385 Center
B B J Co The Nathan Barowsky prop junk coal grain and feed dealers rear 947 Chicopee Will
Beach Joseph h 424 Chicopee Will
Bean Frank W rem to Pittsfield
—Milton E overseer CMCorp h 234 Grove C Falls
Beard Catherine res 820 Front C Falls
Bearder Ellen res 530 Britton F
—James drop forger h 530 Britton F
Beardsell Frank emp S-D Co h 61 Fuller C Falls
Bears George rem to S Hadley
—Minnie E rem to Spfd
Beattie Alexander fireman h 197 Montcalm F
—Douglas h 665 N Chicopee Will
—Isaac emp FRCo h 554 Broadway C Falls
—James milk dealer 665 N Chicopee Will h do
—James Jr res 665 N Chicopee Will
Beaucage Adolphe ins agt res 13 Yvonne Will
Beauchamp Arthur mech h 11 Blanche Will
—Beulah clk res 15 East C Falls
—Charles (Charles Beauchamp & Co) 11 Church C Falls h 216 Main do
—Charles & Co teas, coffees and malt extract 11 Church C Falls
—Edward lab res 759 Chicopee Will
—Ella A res Sand Pit rd n St James av C Falls
—Evariste emp LKMCo h 203 East C Falls
—Fred mech h 759 Chicopee Will
—Isaie emp CMCorp h 55 Maple C Falls
—Jean W student res Sand Pit rd n St James av C Falls
—Joseph O physician Spfd h Sand Pit rd n St James av C Falls
—Lawrence mach h 439 Broadway C Falls
—Mary L res 19 Broadway C Falls
—Mildred emp CMCorp res 71 Market C Falls
—Nellie A wid Henry h 15 East C Falls
—Pierre h 882 Chicopee Will
—Roland L res 15 East C Falls
—Wilfred mach h 19 Broadway C Falls
Beauchemin Theophile h Artisan Will
Beauchene Oral h (15) 83 Belcher C Falls
—Ulric twister h 554 Columbus av Aldenville
Beaudoin Adelard emp DMCo h 13 Dwight

Beaudoin
—Alfred h 60 Catherine Will
—Alfred Jr h 60 Catherine Will
—Anastasie wid Prosper h 14 Arthur Will
—Bernard mech res 14 Arthur Will
—Camille billiards and pocket billiards 17½ Church C Falls res 11 Cochran do
—Dina h 11 Cochran C Falls
—Dona cigarmkr h 51 Southwick C Falls
—Eda clk FRCo res 315 Main C Falls
—Emma res 11 Cochran C Falls
—Ferdinand mach res 31 Mary Aldenville
—Frank J h 315 Main C Falls
—Gasperd caretaker h 225 Grove C Falls
—Hazel clk res 60 Walnut C Falls
—Hormisdas mech res 14 Arthur Will
—Josaphat mach h Stebbins Aldenville
—Joseph R barber 88½ Main C Falls h 44 Lincoln do
—Leo mech res 14 Arthur Will
—Lillian B clk FRCo res 60 Walnut C Falls
—Louis F mech res 11 Cochran C Falls
—Ludger carp h 14 Arthur Will
—Mary emp DMCo res 28 Cabot
—Melvina Mrs clk res 51 Southwick C Falls
—Oscar emp PSDFCo h 21 Perkins
—Philias painter 61 Dale Aldenville h do
—Prosper P emp DMCo h 28 Cabot
—William J Mrs h 60 Walnut C Falls
Beaudreau Adelard condr h 68 Orchard
—Adelard carp h 651 N Chicopee Will
Beaudreault Arthur emp FRCo res 103 Academy
—Emile C painter h 42 Kaveny Aldenville
—George G rem to Holyoke
—Norbert emp FRCo h 103 Academy
Beaudrey Henry emp C F Church Mfg Co h 957 Chicopee Will
Beaudry Alberic loomfixer h 609 McKinstry av Aldenville
—Albert J res New Ludlow rd F
—Aldora res 9 Chapel Aldenville
—Alphonse rubberwkr h 640 Chicopee Will
—Antoine J grocer 334 Montcalm F h do
—Archie emp FRCo h 556 Grattan Aldenville
—Damien alpacawkr h 59 Prospect Will
—Emmeline clk FRCo res 73 Maple C Falls
—Ernest carp h 11 Blanche Will
—Euclide mgr WUTelCo and newsdealer 65 Main C Falls h 73 Maple do
—Euclide J h 47 Providence Aldenville
—Georgiana res 155 Forest Will
—Henry mach res 11 Blanche Will
—Imilianna emp B-VCo res New Ludlow rd F
—John (Beaudry & Bellerive) 27 Center res 29 do
—Leo toolmkr res 11 Blanche Will
—L H & Co (Louis H Beaudry) groceries and meats 666 Chicopee Will
—Louis H (L H Beaudry & Co) 666 Chicopee Will h 664 do
—Malvina wid David h New Ludlow rd F
—Orilien mach res 11 Blanche Will
—Raoul prop Whiz Co 835 Chicopee Will res 11 Blanche do
—Robert emp FRCo res 73 Maple C Falls
—Solomon h 9 Chapel Aldenville
—Victor E h 25 Whitman Will
—Virginia res 155 Forest Will
—Vitaline Mrs res 73 Maple C Falls
—& Bellerive (John Beaudry and Armand Bellerive) restaurant 27 Center
Beaulieu Albert emp AGS&Bros res 189 Exchange
—Albert H h 617 McKinstry av Aldenville
—Alphonse emp SDCo res 35 Church C Falls
—Alphonse mach h 194 Center
—David h Ducharme av n Prospect F
—Eugenie res 101 Trilby av Aldenville
—Gedeon molder h 96 Edward Aldenville
—Hormisdas mason res 760 McKinstry av Aldenville
—Jeremiah h 30 Olea Aldenville
—John in USA res inq 618 Chicopee Will
—Josephine Mrs res 21 Walter Will
—Letitia res 33 Percy Aldenville

Beaulieu
—Louis emp FRCo h 10 Dennison
—Louis mason builder 760 McKinstry av Aldenville h do
—Moise carp res 760 McKinstry av Aldenville
—Octave lab res 18 Leonard
—Octave emp DMCo h 189 Exchange
—Samuel trucking and excavating 618 Chicopee Will h do
—Thomas emp AGS&Bros res 310 Front
—Thomas J mach h 17 Arthur Will
—William O emp FRCo h 101 Trilby av Aldenville
Beaupre Joseph h 820 Chicopee Will
Beauregard Alfred boilermkr h 49 Ducharme av Will
—Alphonse A mech h Artisan Will
—Charles h 27 Rose C Falls
—Charles emp FRCo h 344 Center
—Emma nurse 31 Newton Will res do
—George emp USA h 341 Center
—George A boilermkr res 31 Newton Will
—Joseph emp AmRyExCo h 33 Belcher C Falls
—Joseph emp CMCorp h 32 Main C Falls
—Laura emp PNCo res 15 Rose C Falls
—Leon cigarmkr h 88 Prospect Will
—L Philip asst production supt FRCo h 7 Riverview ter
—Louis boilermkr h 31 Newton Will
—Rosanna wid Alexis h 15 Rose C Falls
—Ulderic lab h Laurel C Falls
—William boilermkr h 876 Chicopee Will
Beausoleil Aldea asst bkkpr 354 Dwight res 11 Olivine Will
—Exilda wid Cyrille h 11 Olivine Will
—Hildege rem to Granby
—Florida clk res 11 Olivine Will
—Lydia silkwkr res 11 Olivine Will
—Phillip h 81 Montgomery C Falls
Beauvais Chrysologue emp B&TATCo h Granby rd n Grattan C Falls
—Estelle E Mrs emp FRCo res (3) 71 Belcher C Falls
—Frank res 146 N Main
—Philias emp FRCo h 129 Taylor C Falls
Becher Moritz millwright h Keeler av F
Beck John E diesinker h 85 Monroe C Falls
Bedard Alphonse emp CPMfg Co res Julien n Chicopee Will
—Ambroise h Julian n Chicopee Will
—Milford rubberwkr h 536 Chicopee Will
—Napoleon emp Lyman Mills h Riverdale rd Will
Bednarz Antoni h 86 Market C Falls
—Frank emp SProvCo res 304 Front
—Jan emp SProvCo h 41 Chestnut
—John emp FRCo h 154 Montgomery C Falls
—Joseph emp DMCo res 154 Montgomery C Falls
—Joseph emp SProvCo h 35 Tremont
—Joseph 2d confectionery and newsdealer 43 Main C Falls h 123 Belcher do
—Jozef res 154 Montgomery C Falls
—Jozef emp SProvCo res 76 Park
—Marcin rem to Spfd
—Marya emp CMCorp res 24 Jackson C Falls
—Stanislaw emp FRCo h 39 Linden C Falls
—Stanislaw emp FRCo h 20 Front
—Wladyslaw rem to Poland
Bedron Joseph emp FRCo res 23 Chicopee
—Maria res 7 Cabot
Beebe Herbert S purchasing agt S-DCo h at Spfd
Beeler August h 430 Montcalm F
—Bertha res Loretta F
—Charles papermkr h 410 Montcalm F
—Frederick C far res Loretta F
—Grace M res Loretta F
—John papermkr h Loretta F
—Stewart E papermkr res 430 Montcalm F
Beers Arthur L mfr polish supplies h 370 Broadway C Falls
—Homer L billiards and barber 80 Main C Falls h (16) 71 Belcher do

Beesley Frank M (George Beesley Co) 272 Exchange and (Cobb Beesley & Miles) Spfd h 424 Springfield
—George Co (Frank M Beesley and Joseph M Grise) men's furnishings etc 272 Exchange
Begley Catherine res 19 Cochran C Falls
—Ellen res 109 Church C Falls
—James emp AGS&Bros res 19 Cochran C Falls
—John J h 320 Springfield
—Mary res 820 Front C Falls
—Mary wid John h 320 Springfield
—Michael plumber h 6 Franklin
—Michael papermkr h Spectacle F
—Michael J h 19 Cochran C Falls
Beinvenue Joseph lab res 13 Dwight
Beister Carl clk h 418 Chicopee Will
—Helen res 418 Chicopee Will
Bejstek Antoni emp SProvCo res 1 Exchange
Bekowicz Jan h 36 Jackson C Falls
—Jozef emp JSACo res 36 Jackson C Falls
Belanger Fred lab h 27 Hillside av Aldenville
—Victor painter h 204 College F
Belcher John W clk 8 Montgomery C Falls h at Spfd
—& Taylor Agricultural Tool Co Division of Bateman & Companies Inc 8 Montgomery C Falls
Belden Alene E clk S-DCo h at Spfd
—Fred emp FRCo h 247 Grove C Falls
—Imogene C cashier S-DCo h at Spfd
Belena Jan emp CMCorp res 68 Main C Falls
Belina Stephan clk FRCo res 106 Goodhue av C Falls
—Wojciech emp FRCo h 106 Goodhue av C Falls
Belisle Hormisdas carp h 4 Spruce
—Hormisdas h 22 Providence Aldenville
—Joseph toolmkr h 78 Maple C Falls
—Philip emp NEWCo h 186 Grattan C Falls
—Victor emp S-DCo h 263 Grattan C Falls
—William emp FRCo h 125 Ward C Falls
Beliveau Alfred assembler h r 36 Sheridan C Falls
—Henry in USA res inq r 36 Sheridan C Falls
Bell Chester M mech h 109 Broadway C Falls
—James rubberwkr res 23 Olivine Will
—William J polisher h 75 Marble av
Belle Isle Eugene emp FRCo res 25 Belcher C Falls
—Frank emp JSACo h 189 East C Falls
—Gene clk FRCo res 189 East C Falls
—Philip H h 25 Belcher C Falls
Bellemore Elizabeth wid Eli res 16 Alvord av C Falls
—Henry T painter h 450 Broadway C Falls
—Joseph L meats and groceries 466 Broadway C Falls h 468 do
—Lena weaver res 6 Leary av C Falls
—Rose h 6 Leary av C Falls
Bellerive Armand (Beaudry & Bellerive) 27 Center res 29 do
Bellerose William emp CTTMfgCo h 377 Montcalm F
Bellevue Edna M tel opr res 19 Alvord av C Falls
—George insp JSACo h 19 Alvord av C Falls
—Leon rem to Holyoke
Bellinger Raymond emp FRCo h 226 Main C Falls
Belliveau Edouard mach h 882 Chicopee Will
—Pedro gaugemkr h 6 Forest Will
Bellmore Lillian clk FRCo h at Spfd
Bellville Henry clk FRCo h at Spfd
Belniak Karol lab h 19 School
—Wawrzyniec brasswkr h 29 Abbey
Beloin Zephir C mech h 120 Skeel Will
Belshop Olive emp DMCo res 322 Center
Belski John emp FRCo h 841 McKinstry av Aldenville
Beluch Wladyslaw emp H L Handy Co h 45 West
Belville Raymond M works mgr Montgomery c Orange Will h at Holyoke
Belyea John B h 24 Walnut C Falls
Bemis Benjamin C ice dlr res 27 Academy
—Benjamin W policeman h 27 Academy
—Bros (Edward S and Robert E Bemis) ice dealers 760 Front C Falls

—Edward S (Bemis Bros) 760 Front C Falls h do
—Myrtle clk FRCo h at Spfd
—Robert E (Bemis Bros) 760 Front C Falls h 676 do
—Roberta I steno res 21 Academy
Benard Albert O pumpmkr h 17 St Jacques av F
—Arthur F meat market 308 Britton F h do
—Joseph C emp FRCo h Caroline off Laurel C Falls
—Norman bkkpr h 613 Britton F
BENEDICT ROY P
mgr City of Chicopee electric light dept 725 Front h 16 Riverview ter—See p 7
Benell Addie O wid Edward h 15 Kaveny Aldenville
Bengle Paul emp JSACo h 244 Main C Falls
Benjamin Ernest G nurse FRCo h at Spfd
—Robert student res 57 Washington C Falls
Benn Frank J plumber stoves ranges and furnaces 552 Springfield h do
—Frederick J auto salesman h 124 Stearns ter
Bennett Alice E Mrs res 2 Midway Plaisance
—Almatia res 208 East C Falls
Benoit Albert T motorman h 55 Meadow Will
—Alde engineer h 59 Dale Aldenville
—Archille emp AGS&Bros h 28 Fairfield av
—Fabiola clk FRCo res 512 Grattan Aldenville
—George emp Cowan Truck Co h Beech off New Ludlow rd F
—George lab h Orchard Will
—George A prop Broadway Garage r 115 Broadway C Falls h 115 do
—George N clk FRCo h 68 Cochran C Falls
—Gertrude A res 70 Cochran C Falls
—Harold F bkkpr PPBCo C Falls h at Westfield
—Henrietta steno SRendCo h at Spfd
—Hormisdas emp AGS&Bros h 61 Emerald
—Irene res 512 Grattan Aldenville
—John J millwright h 83 Chapel Aldenville
—Joseph emp FRCo h 19 Alvord av C Falls
—Joseph papermkr h 512 Grattan Aldenville
—Joseph J painter h 53 Charles C Falls
—Joseph N mach h 70 Cochran C Falls
—Moses emp AGS&Bros h 29 Church C Falls
—Napoleon fireman h 59 Dale Aldenville
—Olevene Mrs rem to Holyoke
—Raymond emp AGS&Bros res 70 Cochran C Falls
—Rose emp JSACo res 29 Church C Falls
—Theresa emp Holyoke res 59 Dale Aldenville
—William B h 85 Cabot
Benson Fred emp FRCo h 96 Madison C Falls
Benton William H clk FRCo h at Holyoke
Benway Joseph emp AGS&Bros h 23 Montgomery C Falls
Berard Joseph mech h 17 Sheridan C Falls
Beraud Jean emp AmBMCorp res 11 Broadway C Falls
Berg Henry foreman MDFCo h at Spfd
Berger Anna emp DMCo res 3 Chase pl
Bergeron Adelard carp h 755 Grattan Aldenville
—Alexina res Hawthorne C Falls
—Alphonse carp h 112 Chapin av
—Arline res 61 Dickinson Aldenville
—Arthur emp FRCo res Hawthorne C Falls
—Beatrice res Hawthorne C Falls
—Francis alpacawkr h 640 Britton F
—Fred emp FRCo h 23 Thaddeus C Falls
—George millwright h Hawthorne C Falls
—George expressman h 189 Center
—Helena res 777 Grattan Aldenville
—John h 54 Providence Aldenville
—John carp res 69 Brightwood C Falls
—Joseph lab h Meadow
—Joseph rubberwkr h 38 Ducharme av Will
—Joseph A lab h 61 Dickinson Aldenville
—Joseph E emp 53 Main C Falls h 86 Chapel Aldenville
—Lawrence emp FRCo h West View lane Aldenville
—Romeo res 23 Hillside av Aldenville
—Rose E student res Hawthorne C Falls

Berkowitz Louis rem to Spfd
Bernard Adelard rem to Holyoke
—Anthony emp Taylor-Bramley Co h 221 Main C Falls
—Basil emp Taylor-Bramley Co res 221 Main C Falls
—Henry carp h 348 Hampden
—Herve h Montgomery Will
—John barber h Pennsylvania av Will
—Pelerina wid Louis h 9 Blanche Will
—R Yvonne silkwkr res 9 Blanche Will
—Wilfred h 21 Emerson Will
Berndt Augusta wid August h 689 N Chicopee Will
—Martha silkwkr res 689 N Chicopee Will
Berneche Agnes wid Ambroise h Ohio av n Montgomery Will
—Alfred in USA res inq 91 Exchange
—Andre emp CTTMfgCo res Ohio av Will
—Emery grocer 1016 Chicopee Will h 1012 do
—Frank papermkr h 341 Montcalm F
—Joseph boxmkr h 91 Exchange
—Leon res 4 Lafayette Aldenville
—Oscar J mech h 198 Narragansett blvd Will
—Peter mach h 4 Lafayette Aldenville
—Wilfrid boxmkr h Ohio av n Montgomery Will
Bernier Arthur chauffeur h 154 Meadow
—Brex wid Joseph C chauffeur h 253 Center
—Charles h 7 Baltic av Aldenville
—Joseph papermkr h 769 Chicopee Will
—Laura emp Wm Skinner & Sons res 1185 Grattan Will
—Leo milk dlr res 253 Center
—Leo emp FRCo res 53 Charles C Falls
—Mary emp Holyoke res 7 Baltic av Aldenville
—Michel h 21 Margaret Will
—Napoleon emp AGS&Bros res 253 Center
Berry Louis E h 366 Chicopee Will
—Mary h 88 South
Berthiaume Emile h 25 West
—Philone res 815 Grattan Aldenville
Berube Arthur emp JSACo h r 709 Grattan Aldenville
—Francois h 27 Hillside av Aldenville
—Isidore emp JSACo res 27 Hillside av Aldenville
—Joseph emp DMCo res 94 Front
—Joseph h 52 Whitman Will
—Joseph emp SDCo res 27 Hillside av Aldenville
—Joseph 2d drill presser h Ann F
—Peter emp DMCo res 169 Exchange
Bessette Antoine carp h 53 Whitman Will
—Antonio mach res 53 Whitman Will
—Armand alpacawkr res 53 Whitman Will
—Julia Mrs housekpr 517 Chicopee Will
—Maida clk res 34 Trilby av Aldenville
—Olivier papermkr res 53 Whitman Will
—Onesime shoemkr res 53 Whitman Will
—Raoul baker res 53 Whitman Will
—Ulric carp h 34 Trilby av Aldenville
Best Lillian R res 19 Erline Will
Bestick Clara M tchr h 48 Stearns ter
Betaczik John h 304 Front
Bethune Delia rem to Spfd
—Johanna wid Joseph h 28 Monroe C Falls
—May I clk FRCo res 28 Monroe C Falls
Betie Henry papermkr h 825 Chicopee Will
Bettigole Louis confectionery pocket billiards cigars and bowling alley 20 Springfield h 64 Center
Betts Alonzo h 26 Madison C Falls
—Harry J cashier 746 Springfield res 26 Madison C Falls
—Lydia Mrs clk res 26 Madison C Falls
Beucke August J rem to Spfd
Beulah Baptist Church of Willimansett 993 Chicopee Will
Beyer Mary Mrs res 44 Irene Will
—Oscar elect h 44 Irene Will
Bialas Frank lab h 53 Rose C Falls
Bialek Michael ((Orzek & Bialek) 48 Main C Falls res 303 do
—Paul h 15 Canterbury av C Falls
Bibeau Arthur B clk res 30 Adams av Will

—Eugene L confectionery 882½ Chicopee Will res 30 Adams av do
—Jeannette res 30 Adams av Will
—Leopold J clk res 30 Adams av Will
—Louis h 30 Adams av Will
—Rene A clk res 30 Adams av Will
—Rosario A clk res 30 Adams av Will
Bibenty Harvey emp StRy h 397 Center
Bick George foreman SDCo h at Spfd
—Joseph h Montvale n Montgomery Will
Bickel Robert emp FRCo h 19 Muzzy C Falls
Bickerstaff Thomas with SDCo h 21 Grove av C Falls
BIDDLE HAROLD A
prop City Line Garage 1288 St James av C Falls h do—See p 12
Bidus Stanley insp FRCo h 182 Columba C Falls
Bieda Wojciech emp NEWCo h 33 Jackson C Falls
Biehler John emp Farr Alpaca Co res 138 Skeel Will
—Marie res 138 Skeel Will
—Xavier loomfixer h 138 Skeel Will
Bielanski Frank emp DMCo h 18 Chapman
—John emp FRCo h 18 Chapman
—Stanley general contractor 68 Hampden h 4 Burton
Bielawiec Kazimierz lab res 71 West
Bielenda Kazimierz lab h 17 Chicopee
Bielizna Piotr emp CMCorp h 23 Blake C Falls
—Wladyslaw emp FRCo res 23 Blake C Falls
Bieluwka John emp CMCorp h 22 W Main C Falls
Bienvenue Alexander emp AGS&Bros h 91 Cabot
—Armand h 122 Chicopee
—Arthur painter h Wilson av
—Hector lab h 493 Front
—Louis h 21 Grape
—Louis emp AGS&Bros h 72 Trilby av Aldenville
Biernacki Ignatz restaurant 35 Grove C Falls res 9 Canterbury av do
—Jan emp FRCo res Wilson av
Biernat Grzegorz driver h 53 Springfield
Bifield Mary R Mrs h 375 Center
Bigda Agnieszka Mrs emp FRCo h 13 Blake C Falls
—Antoni rem to Ludlow
—Charles h 79 Springfield
—Franciszek emp AGS&Bros res 1 Coolidge rd
—Ignacy emp CMCorp h 815 Front C Falls
—Jan emp CMCorp h 52 Middle C Falls
—Katarzyna emp CMCorp res 13 Blake C Falls
—Kazimierz emp FRCo h 79 Springfield
—Marcin emp FRCo h 81 Court C Falls
—Wawrzyniec res 81 Court C Falls
Bigos Alojzy emp FRCo h Sheridan bey Fuller rd C Falls
—Jozef lab h New York av C Falls
—Pawel emp FRCo h off Carew C Falls
Bijasz Marcin emp DMCo res 170 Chicopee
Bikuski Simon res 820 Front C Falls
Bilinski Michael emp FRCo h 214 Bemis av C Falls
Billadou Felix J emp NEWCo h 40 East C Falls
Billings Guy emp FRCo h (9) 79 Belcher C Falls
BILLY JOHN
jeweler watchmaker musical instruments and musical merchandise 22 Church C Falls res 18 do—See p 8
Bilodeau Alfred in USA res inq Miller av
—Henry res Miller av
—Joseph h 52 Roosevelt av
—Napoleon h Miller av
—Valere lab res 16 Dwight
Binczek Richol lab h 42 Abbey
Binette Florence wid Louis dry goods 119 Main C Falls h 7 Broadway do
—F Marguerite clk 119 Main C Falls res 7 Broadway do
Binsky Henry clk 20 Church C Falls h at Spfd
Birch Arthur G emp FRCo h 2 Sunnymede av
Bird Wellington res 99 South
Biron Wilfred h 81 School
—see Byron
Bishop Harry W emp AGS&Bros h 243 Hampden
—Myron W emp Holyoke h 34 Britton F

Bishop

—Peter lab res 29 Center
Biskup Charles rem to Easthampton
—Frank W groceries and meat market 57 Market C Falls h 66 do
—John far h off Fuller rd C Falls
Bissland James H foreman HMfgCo h Nordica
Bisson Dorilda F emp AGS&Bros res 16 Grape
—Lucie wid Zephirin h 16 Grape
—Philip emp 252 Exchange h Padarewski
—William emp Torrington Co res 16 Grape
Bissonnette Antonio baker h 156 Meadow Will
—Caroline emp NEWCo res 187 East C Falls
—John carp h 24 Hilton C Falls
—Philias N far h Fuller rd C Falls
Bitowski Charles C clk 55 Grove C Falls h at Ind Orchd
Bizon Jan emp JSACo res Clover av
Blacher Harold men's furnishings 41 Main C Falls h at Spfd
Black Charles emp DMCo res 51 Cabot
Blacker Samuel tailor 4 Spruce h do
Blackie William (Blackie & Sedletsky) W Main c Oak C Falls h 27 Ward do
—& Sedletsky (William Blackie and Nathan Sedletsky) confectionery W Main c Oak C Falls
Blackmore Lulu M clk DMCo 165 Front h at Holyoke
Blain Alexander papermkr h 26 Royal F
—Joseph h 553 Britton F
Blair Alfred L carp h Riverview ter C Falls
—Daniel M emp AGS&Bros h 205 Hampden
—Eliote L painter h 262 Chicopee
—Joseph emp FRCo res 245 Exchange
Blais Aime h 560 Columbus av Aldenville
—Hildege loomfixer h 901 Grattan Aldenville
—Honore far h 15 Mary Aldenville
—Martial loomfixer h 778 Grattan Aldenville
—Philias alpacawkr h 16 Ducharme av Will
—William J far h 13 Mary Aldenville
Blaisdell Charles M Mrs h 228 Springfield
—George A h 655 Front
Blake Michael J emp FRCo h 61 Court C Falls
Blakely Wilfred D sec Spfd Coach Wks Center n Spfd line h at Spfd
Blanan Robert emp JSACo h 89 Taylor C Falls
Blanchard Adelard bkkpr h 333 Chicopee
—Albert res 149 Grattan C Falls
—Albion E rem to W Spfd
—Alfred milk dlr h Beech F
—Armand mach res 149 Grattan C Falls
—Cyril woodwkr h 74 Maple C Falls
—Euclide lab res 149 Grattan C Falls
—Fred carp h 65 West
—Harry emp DMCo res 21 Perkins
—Henry ice peddler h 108 Taylor C Falls
—Hormisdas h 110 Taylor C Falls
—James H h Grace Aldenville
—Jean B carp h 54 Center
—Joseph ice dlr h 112 Taylor C Falls
—Joseph emp JSACo h 47 Charles C Falls
—Joseph D emp AGS&Bros h 149 Grattan C Falls
—Melanise wid Ulric res 12 Maple C Falls
—Ovila mach res 149 Grattan C Falls
—Raymond emp FRCo h 12 Maple C Falls
—Regina laundry wkr res 55 Nash Will
—Theophile emp FRCo h 60 Providence Aldenville
Blanchett Clodimir mach h 278 Britton F
—Emil weaver res 278 Britton F
Blanchette Albert emp Smith & Wesson res 80 Springfield
—Edward E overseer FRCo h 161 Grattan C Falls
—Exias emp FRCo res 79 Grove C Falls
—Joseph h 90 Britton F
—Thaise Mrs h 79 Grove C Falls
Blanchfield John E grocer 93 Exchange h 333 Springfield
—Paul E chemical engineer res 333 Springfield
Blaney Edward clk FRCo h at Holyoke
Blasius Ellen wid Nicholas h 180 Montgomery C Falls
—Frank B emp FRCo h 193 Montgomery C Falls

Blasius

—Katherine res 180 Montgomery C Falls
—Rose emp FRCo res 180 Montgomery C Falls
Blaurock Emma Mrs h 308 Britton F
Blecharczyk John emp FRCo h 43 Archie C Falls
Blichasz Antoni emp DMCo h Blanchard av
Blizniak Wasyl rem to Poland
Bloniasz Andrzej emp CMCorp h 24 Market C Falls
Bloom Simon rem to Holyoke
Blow Alexander clk 24 Church C Falls res (13) 83 Belcher do
—James emp FRCo h (13) 83 Belcher C Falls
Blunt Ernest carp h off 79 Pendleton av Will
Bluta Bernhardt O emp Wm Skinner & Sons h 221 Britton F
Bluteau Louis emp CTTMfgCo h 1052 Chicopee Will
Blythe Benn clk DMCo h 94 Grape
—John emp ASCo h 23 Bell
Board of Trade 270 Exchange
Bobala Edward lab h 73 Park
—Jan emp FRCo h 47 Perkins
—Joseph emp 32 Center h 62 Perkins
—Katarzyna emp DMCo res 47 Perkins
—Kazimierz emp DMCo res 22 McKeag's av
—Wojciech emp NEWCo h 74 Chestnut
—Wojciech emp CMCorp h 16 Grove C Falls
Bobek Walerya Mrs h r 59 Exchange
Bobenski William confectionery 66 Exchange h 32 West
Bober John G clk 955 Chicopee Will h at Holyoke
—Walter F h 14 Nash Will
Boberek Wojciech emp FRCo h 50 Cabot
Bobola Marcin h Linda av n Chicopee Will
BOBOWSKI FRANK
photographer 235 Exchange h 44 White—See p 9
Bochnia John helper h 29 Chapman
—Jozef emp MDFCo h 18 Lyman rd
Bock Bruno emp HGP&CCo res 30 Nassau Will
—Max lab h 30 Nassau Will
—Paul emp S-DCo h 180 Ingham Will
Boczar Stanislaw h 143 Hampden
Boczon Jan h Arnold av
—Mary emp AGS&Bros res Arnold av
—Piotr emp FRCo h 2 Archie C Falls
Boden Anna R rem to Wilbraham
—Frank N rem to Wilbraham
—Helen C rem to Wilbraham
Boduch Boleslaw millhand h 62 Grove C Falls
—Paul emp FRCo h Fuller rd n pumping station C Falls
Bodziak Stanislaw emp DMCo h 2 Lawrence rd
Bodzinski Jan emp AmBMCorp res 16 Abbey
Boeshaar Thomas H v pres and gen mgr Ames Sword Co ft Grape h at Spfd
Bofird Maxwell J rem to New York City
Bogacz Marcin emp CMCorp h 14 W Main C Falls
Bogardus Charles A clk FRCo h 27 Lincoln C Falls
—William H dept mgr FRCo h 124 Stearns ter
Bogdan Marek grocer 140 Cochran C Falls h do
—Wicenty rem to Poland
Boggio Joseph draftsman G Haarmann & Co Inc Meadow Will h at Holyoke
Bogus Jan lab h 14 West
Bohaker John R clk Spfd h 45 William C Falls
Bohman Clifford H receiving clk AGS&Bros h 34 Casino av
—Frank R weaver h 43 Bell
—Herman G janitor FRCo h 16 Riverview ter
Boiniuch Anna emp DMCo h 206 Fairview
Boisseau Mary res 450 Broadway C Falls
Boissy George res Riverside opp Shepherd Will
—Rose A Mrs h Riverside opp Shepherd Will
Boisvert Adrian emp Nat Scale Co res 101 Chapel Aldenville
—Alexander h Wilmont c Fairmont Will
—Eugene barber h 30 Thomas Will
—Felix wire weaver res 101 Chapel Aldenville
—Henri in USA res inq 101 Chapel Aldenville

—Homer E (Colonial Garage) 554 Chicopee Will res 552 do
—Ida emp FRCo res 29 Center
—Joseph Jr teamster h 101 Chapel Aldenville
—Maxime emp DMCo h 16 Parshley
—Omer auto mech res 552 Chicopee Will
—Ovide S (Colonial Garage) 554 Chicopee Will res 552 do
—Samuel carp h 552 Chicopee Will
—William h 599 Chicopee Will
Boivin Bruno S mgr Essex Market 534 Britton F h 536 do
—Jane E res 242 Exchange
—Lena A prop Essex Market 534 Britton F h 536 do
—Louis T h 242 Exchange
—Mary h 536 Britton F
—Parmelia L res 242 Exchange
—Telesphore res 203 Main C Falls
Bojarski Joseph emp FRCo h Carew C Falls
Boland Kate emp AGS&Bros h 76 Chestnut
—Nellie waitress res 41 Alvord av C Falls
—Richard emp AGS&Bros h 76 Chestnut
Bolduc Alfred h 189 Center
—Arthur S grocer 368 Main C Falls h do
—Cyril shoemkr 608 Grattan Aldenville h do
—George steamfitter h 16 Olivine Will
—George shoemkr h 554 McKinstry av Aldenville
—William shoemkr 749 Chicopee Will h at Spfd
Bolingbroke Charles John h 383 Grattan C Falls
Bollecker Eugene emp Nat Blank Book Co h 176 Prospect Will
—Leo toolmkr res 176 Prospect Will
Bolon Jan rem to Poland
Bolowski Frank emp Exide Battery Co h 53 Margaret Will
Bolton Charles foreman MDFCo h at Spfd
Bonatakis Joseph baker 58½ Springfield h 60 do
—Michael h (1) 136 Cabot
—Nicles h 41 Chicopee
—Stephen emp FRCo h 30 Florence
—Victor grocer 62 Springfield res 172 Center
Boncar Stanislaw emp FRCo res 14 Grove C Falls
Bond Herbert res 14 Charles C Falls
—Laurence res 14 Charles C Falls
—Leon E clk FRCo h 14 Charles C Falls
Bondek Wojciech emp S Prov Co h 1 Depot
Bonin Joseph rubberwkr res 874 Chicopee Will
—Paul A steelwkr h 6 Chestnut
Bonk Alojzy emp FRCo h r 21 Sheridan C Falls
Bonneville Frederick Rev pastor French Assumption Church h 104 Springfield
Boorn Frank W rem to Northampton
Booth Albert E mech h 23 Leonard
—Albert E Jr shipping clk B Paper Co res 23 Leonard
—Clarence F emp DMCo h 40 Abbey
—LeRoy L mech h 24 Myrtle
—Levi auto repairer h Luther n Orchard
Bora Frank lab h 25 Saratoga av
Boratis John clk Chicopee House h 59 Chestnut
BORDEAU CHESTER A
prop Triangle Photo Co 157 Cochran C Falls h Southwick do—See p 9
—Samuel emp FRCo h 11 Broadway C Falls
Bordeaux Albert h 16 Charles C Falls
Bordner Stephen emp FRCo h 33 Southwick C Falls
Borek Karol emp NEWCo h 296 Front
—Tomasz teamster h 44 Gilmore
Borenski Jozef rem to Taunton
Borgeson Charles A drop forger h 520 Springfield
Borgmann Winifred clk FRCo h at Spfd
Bork Electric Co (George H Bork) electrical contractor and supplies 16 Church C Falls
—George H (Bork Electric Co) 16 Church C Falls h at Holyoke
Boron Anthony clk 28 Center res 82 do
—Mateus h 341 Center
—Stanislaus J watchmkr and jeweler 28 Center h 82 do
—Wladyslaw emp CMCorp h 161 Main C Falls

Boronski Michael lab h Melvin n Chicopee Will
Borowicz Jan lab h 14 Chapman
Borowiec Jan emp SProvCo h 47 Dwight
—Stanislaw lab h 65 School
—Tomasz emp FRCo h 110 Exchange
—Wojciech emp DMCo h (3) 44 Granby rd
—Zygmunt emp AGS&Bros h Chester
Borucinski Anna A emp AmBMCorp res 130 Exchange
—Josie F clk 130 Exchange res do
—Leo emp H L Handy Co h 5 Grandview
—Leon V bkkpr H L Handy Co res 130 Exchange
—Marya T emp FRCo res 130 Exchange
—Vincent W grocer and meat market 130 Exchange h do
Borys Frank A furniture dealer 74-84 Market C Falls h at N Wilbraham
—Jan lab h (6) 44 Granby rd
Borzyk Franciszek lab h 138 Center
Boskiewicz John emp DMCo h West Oak
Boston & Maine RR passenger depots Exchange c Emerald, Front opp Springfield, Main opp Grove C Falls Chicopee n Prospect Will freight depots foot of Exchange Front opp Springfield Main opp Grove C Falls and Chicopee n Prospect Will
Bostwick William F city collector City Hall h 190 Nonotuck av
Bosworth Elliot H ins agt res 305 Broadway C Falls
—Julius H h 305 Broadway C Falls
Bouchard Adrien mach h 54 Marcell Aldenville
—Charles h 39 Linden C Falls
—Laura wid Fred res 745 Grattan Aldenville
—Norbert carp h 568 Columbus av Aldenville
—Samuel lab h end Britton F
Boucher Alpha painter res 340 Grattan C Falls
—Azilda wid Paul h 44 Church C Falls
—Corrine A waitress FRCo res 48 Providence Aldenville
—Edward J polisher res 44 Church C Falls
—Elide Mrs grocer 750 Grattan Aldenville h do
—Ernest mgr 750 Grattan Aldenville res do
—Hervey lab res 340 Grattan C Falls
—Irene res 48 Providence Aldenville
—Joseph lab h 25 West
—Joseph D real estate and ins h 533 Britton F
—L Edouard clk h 828 Chicopee Will
—Philias carp h 340 Grattan C Falls
—Praxcede emp FRCo h 48 Providence Aldenville
—Rose emp FRCo res 44 Church C Falls
—Wallace J emp NEWCo h 7 East C Falls
—Yvonne res 340 Grattan C Falls
Boudreau Arthur lab h 14 Shaw av
—Belanie rem to Amherst
—Dolphis emp JSACo h 39 Linden C Falls
—George painter h 697 Grattan Aldenville
—Henry G emp FRCo res 525 Main C Falls
—Horace carp h 40 Abbey
—Joseph expressman 525 Main C Falls h do
—Loretta emp White & Wyckoff Co res 142 Skeel Will
—Marguerite wid Joseph h 16 Ducharme av Will
—Napoleon engineer h 142 Skeel Will
—Olere res 34 Main C Falls
—Phillip E laundryman res 525 Main C Falls
Bougie Philias A grocer h 819 Grattan Aldenville
Boulanger Albertine M emp FRCo res 8 Belcher C Falls
—Joseph emp LKMCo h 8 Belcher C Falls
—Pierre emp LKMCo h 8 Belcher C Falls
Boulerice Elie h 14 Perkins
—Exalda silkwkr res Prospect F
—Jennie emp DMCo res 14 Perkins
—Joseph lab h 148 Front
—Joseph Jr emp AGS&Bros res 148 Front
—Moise pig raiser h Prospect F
—Urgele emp DMCo res 14 Perkins
Boulley Ovila h 201 College F
Bourbeau Arthur lab res 33 Arthur Will
—Edward supt of streets City Hall h 28 Pendleton av Will

—Ernest mach res 744 Chicopee Will
—Fred polisher h 744 Chicopee Will
—Lillie res 33 Arthur Will
—Sophie Mrs h 33 Arthur Will
—William mech res 33 Arthur Will
Bourdeau Arthur P emp FRCo h 45 Montgomery C Falls
—Chester photographer 1 Waite av C Falls h 85 Southwick do
Bourgeois Ephraim emp NEWCo res 78 Pine C Falls
—Felicite wid Arsenne h 78 Pine C Falls
—Laura res 78 Pine C Falls
Bourguignon Fred plumber res 21 Lafayette Aldenville
—Joseph emp LKMCo h 21 Lafayette Aldenville
Bourque Anatole printer h 618 McKinstry av Aldenville
—Annette multigraph opr FRCo res 67 Market C Falls
—Beatrice res 67 Market C Falls
—Evelyn threadwkr res 23 Farmington Will
—Lorenzo clk 88 Market C Falls res 311 E Main do
—Louis J clk h 23 Farmington Will
—Matilda wid Alexander Jr h 67 Market C Falls
—Pierre carp res 39 East C Falls
Bousquet Beatrice emp Torrington Co res 274 Carew C Falls
—Calixte (Bousquet & Terrace) 46 Main C Falls h 274 Carew do
—Damase J emp LKMCo res 137 Broadway C Falls
—Gladys N clk res 137 Broadway C Falls
—Jennie Mrs h 137 Broadway C Falls
—Romeo emp AGS&Bros res 274 Carew C Falls
—Wilfred A baker h 223 Grattan C Falls
—& Terrace (Calixte Bousquet and Clarence Terrace) hardware and tinsmiths 46 Main C Falls
Bouthillier Claud emp FRCo res 55 Maple C Falls
—Georgiana wid Arthur res 55 Maple C Falls
Boutin Adolph h 324 Center
—Albert emp FRCo h 385 Center
—Emil emp 725 Front h at Holyoke
—Hermenigilde Rev asst pastor Assumption Church h 104 Springfield
Bow Joseph L truckman h 29 Olea Aldenville
Bowe Margaret A h 34 Nonotuck av
—Mary h 34 Nonotuck av
—Sarah E h 34 Nonotuck av
Bowen Annabelle emp LKMCo res 62 Wells av C Falls
—Edward steamfitter res 62 Wells av C Falls
—Irene emp PNCo res 62 Wells av C Falls
—James emp AGS&Bros res 62 Wells av C Falls
—Jeremiah F janitor h 62 Wells av C Falls
—John emp AGS&Bros res 14 Shaw av
—John J emp FRCo h Garrity C Falls
—Kathleen housekpr 62 Wells av C Falls
—Mary E tchr res 39 Fuller C Falls
—Patrick J janitor h 39 Fuller C Falls
—Peter F emp LKMCo res 39 Fuller C Falls
—Thomas J elect res 83 Sheridan C Falls
—Walter emp FRCo h 5 Grandview
Bower Albert emp Farr Alpaca Co h 178 Prospect Will
—George L carp h 144 Chicopee
—Gladys student res 144 Chicopee
—John emp S Oil Co res 178 Prospect Will
—James G carp h 37 Pearl
Bowerman Joseph A asst gen production supt FRCo h 209 Grove C Falls
Bowers Freeman A chief cost clk Meadow n Empire Will h at Spfd
Bowin Joseph millwright h Prospect F
Bowler Thomas emp City res 44 Grattan C Falls
Bowman Robert A emp NEWCo res 41 Lincoln C Falls
—William drop forger h 41 Lincoln C Falls
Boy—see Bey
Boyce Catherine rem to Boston
—Helen res 10 Riverview ter
—William J emp 252 Exchange h 10 Riverview ter

Boyd James A emp NEWCo res 48 Victoria Park C Falls
—William res 30 Perkins
Boyer Eugenie tchr music 892 Chicopee Will res do
—George E (Up-to-Date Auto Paint Shop) 20 Adams Will res 892 Chicopee do
—George N lab res 1 Emerson Will
—John B lab h 892 Chicopee Will
—Mary wid Napoleon J h 1 Emerson Will
—see Poyer
Boyle William P (Economy Furnace Co) 12 School h at Spfd
Bozek Frank millhand h 33 Blake C Falls
—Helena emp DMCo res 7 Gardner rd
—John emp FRCo h 67 Grove C Falls
—Karol papermkr h 100 Lawrence Will
—Wiktorya emp DMCo res 7 Gardner rd
—Wladyslaw h 28 Spruce
—Zofia Mrs h 7 Gardner rd
Bozyk Frank emp MDFCo h 81 Chestnut
—Kunegunda wid Ignacy h Brown
—Marcin lab h 9 Depot
—Michal emp S Prov Co h 28 Emerald
—Wojciech DMCo h 11 Chicopee
Bozzi Caesar h Jacob F
Brach Andrew h 155 Belcher C Falls
—Jacob emp DMCo h 56 Austin
—John h (7) 83 Belcher C Falls
—Michal emp NEWCo res Baltimore C Falls
Bradbury Frederick watchman h 53 Meadow Will
—Gladys emp Wm Skinner & Sons res 53 Meadow Will
—Walter W h 61 Austin
Braden George h 65 Marble av
—James emp FRCo h 472 Front
—Robert mach h 27 Walton
—Samuel res 65 Marble av
—William S emp AGS&Bros res 65 Marble av
Bradeski William h 21 Saratoga av
Bradley Albert W emp NEWCo res 19 Myrtle
—Andrew J emp Nat Scale Co h 33 Linden C Falls
—Arthur D foreman NEWCo h 112 Washington C Falls
—Jane housekpr 44 Granfield
—Maude nurse res 820 Front C Falls
—William J loomfixer h 19 Myrtle
Bradlinski Julian lab h 78 Chestnut
Bradshaw John foreman NEWCo h 33 Lincoln C Falls
—Sara J clk 258 Dwight st ext h at Spfd
Brady Felixcia warper tender res 62 South
—John emp FRCo res 80 Cochran C Falls
—Mary wid Frank res 29 Church C Falls
—William L dentist 127 Main C Falls h 226 Main do
Bragiel Bros (Peter and William Bragiel) groceries and meat market 164 Exchange
—Frank grocer 108 Exchange h 172 Fairview av
—Peter (Bragiel Bros) 164 Exchange h 105 Fairview av
—William (Bragiel Bros) 164 Exchange h 172 Fairview av
Brainard C Duncan meter engineer Elec Light Dept 725 Front h 20 South
Brajczewski Adam baker res 90 Muzzy C Falls
Bramley Harry foreman r 61 Grove C Falls h 229 do
—Walter pres and supt Taylor-Bramley Co r 61 Grove C Falls h 227 Broadway do
Brandau William C mgr U S Radiator Corp of Mass Center n Spfd line h at Spfd
Brassard Alice milliner res 16 Highland av
—Alphonse D emp AGS&Bros res 16 Highland av
—Cleophas emp W J Marshall & Co h 21 Walter Will
—Delphine emp Wm Skinner & Sons res 21 Walter Will
—Delphine carp h 16 Highland av
—Euclid J mech res 16 Highland av
—Gaston emp Spfd Rendering Co res 14 Abbey
—George mech res 16 Highland av
—Laura M bkkpr res 16 Highland av

—Louis emp FRCo h 14 Abbey
—Norman emp City res 14 Abbey
—Oliver emp AGS&Bros h 14 Abbey
—Roger emp AGS&Bros h 14 Abbey
—Wilbur J engineer h 565 Front
Brault Alphonse barber emp 132 Main C Falls res 72 Marcell Aldenville
—Francois engineer h 17 Lafayette Aldenville
—Jane emp FRCo res 72 Marcell Aldenville
—Lawrence W bkkpr AGS&Bros res 49 Ames av
—Lydia res 48 Prospect Will
—Napoleon stonecutter h 58 Marcell Aldenville
—Oliver emp Farr Alpaca Co h 48 Prospect Will
—Philias emp White & Wyckoff Mfg Co res 48 Prospect Will
—Philias emp AmBMCorp h 72 Marcell Aldenville
—Philias J emp FRCo h 146 Main C Falls
—Wilfrid lab h 145 Lawrence Will
Bray Charles W (Bray's Laundry Agency) and real estate and insurance 71 Main C Falls h 10 Summer do
—Martha rem to Shelburne Falls
—Marvin J purchasing agt FRCo h at Spfd
—Milton F schedule clk FRCo h at Spfd
—Sarah rem to Shelburne Falls
Bray's Laundry Agency (Charles W Bray) laundry agts 71 Main C Falls
Braydon Rebecca wid Samuel res 101 Fairview av
Braynard Charles elect res 146 Muzzy C Falls
Brayton Albert T emp SDCo res 109 Southwick C Falls
—Charles policeman SProvCo h 51 Southwick C Falls
—Frank L carp h 43 Chapin av
—Lucy wid Hiram h 109 Southwick C Falls
—Myron J emp NEWCo res 109 Southwick C Falls
—William C h 62 Walnut C Falls
Brazeil James letter carrier P O 2 Center h at Spfd
Brazil Mary Mrs h 47 Center
Breau Frank h 9 Hawthorne C Falls
—Frank X molder res 9 Hawthorne C Falls
—John B mech res 9 Hawthorne C Falls
—Thomas H emp FRCo res 9 Hawthorne C Falls
Breault Anthony J mach h 136 Main C Falls
—Dorille weaver h 40 Abbey
—Octave emp Wm Skinner & Sons res 99 Ducharme av Will
—Omer h 6 Adams av Will
—Peter painter h 552 Springfield
—Raoul harnessmkr h 113 Academy
—Raphael harnessmkr h 40 Abbey
Breck Edward real estate 989 Chicopee Will h do
Bregman Harry tailor 136½ Main C Falls h at Spfd
Brennan Helen F clk FRCo h at Spfd
—James F emp FRCo h 512 Grattan Aldenville
—John F purchasing agt FRCo h 449 Broadway C Falls
—Matilda emp FRCo res 129 Church C Falls
Bresnahan Grace F emp CMCorp res 34 Market C Falls
—Mary A emp CMCorp res 34 Market C Falls
—Timothy emp CMCorp h 34 Market C Falls
Bressett Fred rem to Holyoke
Breton Ernest patternmkr res 96 Nonotuck av
—Joseph brass molder h 96 Nonotuck av
Brewer Allen asst supt The Torrington Co h at Holyoke
Bricks William emp Nat Blank Book Co h 95 Narragansett blvd Will
Bridges Arthur N emp 53 Main C Falls h 26 Victoria Park do
—Eugene M emp PLACo res 9 Morton C Falls
—Harry M toolmkr h 9 Morton C Falls
—Pauline res 9 Morton C Falls
—Ruby clk FRCo res 26 Victoria Park C Falls
Bridgman Herbert R bank teller Spfd res 53 Casino av
Brien Alfred accountant Deane Works h 899 Chicopee Will
—Arthur butcher h 14 Edwards Aldenville
—Georgianna res 33 Trilby av Aldenville

—Philias H h 33 Trilby av Aldenville
Briere Peter emp AGS&Bros h 385 Center
Briggs Francis h 66 Providence Aldenville
—Harold elect res 115 Broadway C Falls
Brigham George S mgr restaurant FRCo h at Longmeadow
Brill Jennie I rem to Spfd
—John H rem to Spfd
—Roy J emp FRCo res 285 Broadway C Falls
Brillion Victor emp DMCo h 94 Front
Brinck Alfred carp h 1012 Chicopee Will
Brinn Frank D millwright h 28 Highland av F
—Irene V alpacawkr res 28 Highland av F
—Sophie res 28 Highland av F
Brissette Paul h Riverview ter bey Carew C Falls
—Paul Jr emp B&TATCo h Riverview ter bey Carew C Falls
Brisson Edward emp JSACo res Worthington Aldenville
—Rose Delima Mrs res 670 McKinstry av Aldenville
Bristol Ashley emp FRCo res 41 Madison C Falls
—Edward L emp TFP&ECo h 367 Grattan C Falls
—Edwin M woodwkr h 200 Chicopee
Broadway Garage George A Benoit prop garage r 115 Broadway C Falls
Broadwell Edward H v pres and gen mgr Fisk Rubber Co Front C Falls h at Longmeadow
Brochu Joseph A M Rev pastor St Rose de Lima French R C Church h 587 Grattan Aldenville
—Joseph E mach h 250 East C Falls
—Melanie L res 587 Grattan Aldenville
—Rosalie res 587 Grattan Aldenville
Brock Lyman S bkkpr Spfd Rendering Co h at Spfd
Brockett—see Brackett
Brockney Edgar S emp AGS&Bros h Luther n Orchard
Brodacki Walenty emp SProvCo h 71 Moore
Broderick Ernest M carp h 38 Emerald
—Michael emp 725 Front h 249 Center
Brodeur Albert res 760 McKinstry av Aldenville
—Alfred mach h 146 Skeel Will
—Alphonse emp White & Wyckoff Co res 34 Adams av Will
—Armand D h 310 Montcalm F
—Azilda res 34 Adams av Will
—Fred emp SDCo res 34 Adams av Will
—Joseph D barber h Ideal F
—Laddy emp SDCo h 618 McKinstry av Aldenville
—Louis res Melvin Will
—Olere papermkr res 162 Main C Falls
—Omer rem to Canada
—Paul emp Hampden Glazed Paper Co h 34 Adams av Will
—Rose emp Hampden Glazed Paper Co res 34 Adams av Will
—Thomas mech h Melvin Will
Broniarska Tekla Mrs emp DMCo h 22 Lyman rd
Bronner James draftsman CTTMfgCo Will h at Holyoke
Bronson Charles emp DMCo res 129 Exchange
Brook Arthur H mach h 35 Highland av F
Brooking Arthur asst foreman 18 Montgomery C Falls res 16 Victoria Park do
—Edward A mach h 16 Victoria Park C Falls
Brooks George W produce dealer 376 East h do
—Norman h 308 Hampden
Brosnan Ella C emp FRCo res 174 Main C Falls
Brot Joseph waiter h 13 Emerald
Brough Alexander emp FRCo h 2 McKinley av
—Elizabeth papermkr res 136 Skeel Will
—Margaret res 136 Skeel Will
—William H pumpmkr res 136 Skeel Will
Brougham Rita billing clk CTTMfgCo Will h at Holyoke
Brouillard Donatien mech res 15 School
—John B blankbookmkr h 28 Thomas Will
—Ovide brickmkr h r 986 Grattan Aldenville
Brouillet Alfred A grocer real estate and insurance 816 Chicopee Will res 820 do
—Blanche M clk 816 Chicopee Will res 820 do

Brouillet

—Frejus E emp Geo R Dickinson Paper Co res 60 Prospect Will
—Henry emp B&A h 200 Center
—Philomene wid Charles A h 820 Chicopee Will
—Zenaide clk 816 Chicopee Will res 820 do
Brouillette Ferdinand J h 100 Ducharme av Will
—George E emp LKMCo h 593 Grattan Aldenville
Brow Louis drop forger h Pajak
Brown Albert emp NEWCo h 40 Wyman
—Allen F master mech 65 Main C Falls h 105 East do
—August emp DMCo res 22 Perkins
—Blanche M wid Alexander L h 30 Cochran C Falls
—Edwin L steamfitter h 33 Belcher C Falls
—Ernest rem to Ludlow
—Freda wid Patrick h 485 Front
—George emp DMCo res 19 Dwight
—George R foreman AmBMCorp h 37 Northwood
—John papermkr h 28 Ducharme Will
—John P papermkr h 418 Chicopee Will
—Luman S (Spfd Facing Co) N Chicopee n depot Will h at Spfd
—Martha T Mrs res 334 Broadway C Falls
—Minnie wid Thomas rem to Spfd
—Robert J clk freight depot ft Front h off Canal at canal bulkhead
—Stephen alpacawkr h 365 Britton F
—Thomas D emp DMCo h off Canal at canal bulkhead
—Willard T foreman FRCo h 54 Bell
Browne Minnie A Mrs h 354 Chicopee
Bruckner Charles F h 213 College F
Brud Stanislaw lab res 10 Cabot
Brunel Arthur rubberwkr h 154 Meadow Will
—George emp AGS&Bros h 37 Walter Will
Brunell Augustus F supt Paper Makers Chemical Co Grattan c Mill Will h at Holyoke
Brunelle Alcide emp JSACo res 77 Montgomery C Falls
—Barthelemie emp FRCo h 77 Montgomery C Falls
—Bertha emp PPBCo res 77 Montgomery C Falls
—Eva emp PPBCo res 77 Montgomery C Falls
—Godfrey mach h Grace Aldenville
—Louis E lunch wagon 753 Chicopee Will h 830 do
—Stanislaw mach h 15 Ames av
Bruso Albert P emp B&TATCo h 138 Grattan C Falls
Bruton Margaret emp FRCo h 53 Grove C Falls
—Mary h 53 Grove C Falls
Bryant Douglas emp FRCo h 88 Ellerton C Falls
—John h 67 Sheridan C Falls
—Leroy C asst mgr 725 Front h 10 Riverview ter
—Walter L emp FRCo h 243 Grove C Falls
Bryda Szczepan emp FRCo res 14 Grove C Falls
Brzezoj Walerza emp DMCo res 63 Dwight
Brzezowski Stanislaw emp MDFCo h (5) 44 Granby rd
Brzostek Michal emp FRCo h 126 Montgomery C Falls
—Peter h 161 Sheridan C Falls
Buccos Jean mason h 343 Hampden
—Louis res 343 Hampden
—Martha clk FRCo res 343 Hampden
Buchanan Elizabeth steno FRCo h at Spfd
—James paperhanger h 27 Pendleton av Will
—John emp Whitmore Mfg Co h 94 Prospect Will
—John G emp Whitmore Mfg Co h 1 Bush av
—Minnie C steno FRCo h at Holyoke
—William painter h 21 Pendleton av Will
Buchannan James h 876 Chicopee Will
Bucier Jozef lab res 30 Leonard
Buckbee William W foreman FRCo h 1866 Carew C Falls
Buckley Albert W artist 94 Pine C Falls h do
—Anna res 374 Front
—Bridget Mrs h 95 West
—Bridget wid Daniel h 230 Montgomery C Falls
—Catherine C res 374 Front
—Charles A pres Ames Sword Co ft Grape h 325 Front

Buckley

—Daniel J plumber h 308 Prospect Will
—Edward M foreman B-VCo h 25 Highland av F
—Eugene F carp res 374 Front
—Herbert roofer res 245 Britton F
—James C city clerk City Hall h 4 Indian Park
—Johanna h r 135 Grattan C Falls
—John J engineer Water Dept h 115 Sheridan C Falls
—Kate C res 374 Front
—Mary wid James W h 245 Britton F
—Nellie T res 374 Front
—Nora V emp JSACo res 28 Ward C Falls
—Patrick H emp AGS&Bros h 374 Front
—Thomas emp JSACo h 28 Cochran C Falls
—William rem to Spfd
Buczek Ludwik emp DMCo res 39 Linden C Falls
Buczinski Sigmund h 108 Hampden
Buczur Andrew lab h 17 Chicopee
Budarz Anton emp SProvCo h 28 Abbey
Budd Catherine wid Samuel S h 28 Myrtle
—Ernest E res 28 Myrtle
Budinkiewicz John emp AGS&Bros h 14 Chapman
Budnik Joseph h 1 Coolidge rd
—Karol emp SProvCo h 161 Center
—Peter lab h 36 Spruce
—Piotr emp DMCo h 32 Gardner rd
—Wladyslaw lab h 73 Chestnut
Budzynkiewicz Stanislaw emp FRCo res 6 Charles C Falls
Bugbee Edwin J watchman FRCo h 137 Broadway C Falls
Buisson Ambroise Rev asst pastor Church of the Nativity h 780 Chicopee Will
Bujalski Elzbieta emp DMCo res 4 Depot
—Lukasz lab h 4 Depot
Bukowski Felix lab res 59 Wilson av
—Protazy lab h Foss av
Bula Wasyl confectionery 28 Sheridan C Falls h do
Bulecza Andro emp FRCo h Dexter n Granby rd C Falls
Buliwech Joseph molder h 329 Main C Falls
Bullens Frederick R mach h 92 Nonotuck av
—Ray W clk AmRyExCo res 20 Henry Harris
—William G real estate h 124 Cabot
Bullett William L mgr 6 Church C Falls h 226 Main do
Bullock Charles L clk FRCo h at Spfd
Bunnell William R shipping clk G Haarmann & Co Inc Will h at Holyoke
Bunyan Albert foreman Deane Works res 44 Erline Will
—William h 44 Erline Will
Burby Walter J emp CMCorp h 317 Broadway C Falls
Burdette Albert J molder h 24 Wells av C Falls
—Albert J jr res 24 Wells av C Falls
—John V piper Water Dept h 24 Wells av C Falls
—William emp City res 24 Wells av C Falls
Burdick Harry L foreman AGS&Bros h 35 Henry Harris
Burek Kazimierz h 75 Springfield
—Michael restaurant 150 Exchange h do
—Mikolaj h 28 Orchard
Burelle Peter painter h 208 Grattan C Falls
Burfitt Frank florist 1-5 St James av C Falls res 1 do
—W Frank emp 1 St James av C Falls res do
Burg Henry C emp MDFCo res 120 Springfield
Burgess Bessie V children's librarian Chicopee Public Library res 34 Howard
—Charles R chauffeur h 108 Chicopee
—Fannie E clk Cabot Trust Co res 34 Howard
—George Rev rector Grace Episcopal Church h 170 Springfield
—John W h 34 Howard
—William J emp R Andrews h 24 Roosevelt av
—William T supt CMCorp W Main C Falls res 35 Church do
Burggren Frank O mech h Granby rd n Grattan C Falls
Burghardt Willard F clk FRCo res 38 Broadway C Falls

Burke B Gertrude alpacawkr res 53 Arthur Will
—George L insp FRCo h 116 Pine C Falls
—John W asst production supt FRCo h 82 Ellerton C Falls
—Joseph A buyer FRCo h 118 Pine C Falls
—Margaret F rubberwkr res 53 Arthur Will
—Mary res 53 Arthur Will
—Mary wid John h 53 Arthur Will
—Matilda alpacawkr res 53 Arthur Will
—May steno FRCo h at Spfd
—Philip h 37 Providence Aldenville
—Robert W traffic mgr AGS&Bros h 543 Front
—Sarah wid Patrick res 106 Madison C Falls
Burkhardt Harold H emp SDCo h at Holyoke
Burnell Frank emp DMCo h 5 Cooper rd
Burnett Alexander h 699 N Chicopee
—Alexander L special policeman h 221 East C Falls
—Andrew G asst accountant AGS&Bros res 27 Howard
—David res 699 N Chicopee Will
—Elizabeth wid Martin h 597 Grattan Aldenville
—Ella h 54 Maple C Falls
—Euphemia emp FRCo res 54 Maple C Falls
—Frank emp LKMCo res 597 Grattan Aldenville
—Goodman A far h Burnett rd off Fuller rd C Falls
—Henry L accountant NEWCo h 42 Orchard
—James res 699 N Chicopee Will
—Maria L wid Andrew res 245 Broadway C Falls
—Ralph M rem to Webster
—William jr mech h 212 Britton F
Burnham Elisha B bricklayer h 138 Grattan C Falls
—Herbert L dept head FRCo h at W Spfd
—Katherine emp FRCo res 112 Grattan C Falls
—Robert C asst mech supt FRCo h at Spfd
Burns Catherine res 47 Marion
—Elizabeth res 11 Lemuel av
—James J emp USA h 47 Marion
—Katherine F dept head FRCo res 11 Lemuel av
—Margaret M weaver res 21 Walton
—Mary res 47 Marion
—Melvin A h 67 Pendexter av Will
—Thomas res 47 Marion
—Walter mach res 47 Marion
—William res 47 Marion
—William A overseer DMCo res 11 Lemuel av
—William L watchman FRCo h 11 Lemuel av
—William L Jr belt fixer res 11 Lemuel av
Burpo Robert S estimator FRCo h 81 Madison C Falls
Burrell Inez steno U S Radiator Corp of Mass h at Spfd
Burrows Gertrude E tel opr FRCo h at Spfd
Burton Phoebe wid Napoleon h 419 Front
BURTWORTH CARPET CO
mfrs carpets and rugs 743 Front—See p 5
Bury Mateusz emp CMCorp h 8 W Main C Falls
Busch Charles foreman MDFCo h at Spfd
—George foreman MDFCo h at Northampton
Bush Anna res 208 Prospect Will
—Frank emp Deane Works res 208 Prospect Will
—Ludwick engineer h 208 Prospect Will
—Mary papermkr res 208 Prospect Will
Bushey Arthur emp DMCo res 94 Front
—Charles emp DMCo h 108 Front
—Frank h 163 Main C Falls
—Helen wid George h 45 Springfield
—Henry h 85 School
—Napoleon res 37 School
—Peter h 37 School
Bushnell Ella bkkpr Holyoke Box and Lumber Co h at Holyoke
Buskett Gladys N clk FRCo res 137 Broadway C Falls
Buss Anna M bkkpr 477 Britton F h 441 do
—Charles F rem to Holyoke
—Charles J emp CTTMfgCo h 441 Britton F
—George F res Spectacle F
—James J alpacawkr h Spectacle F
—James S res Spectacle F
—Myrtle A emp Farr Alpaca Co res Spectacle F

Bussiere Gedeon emp Farr Alpaca Co h 725 N Chicopee Will
Butchart George watchman h 30 Broadway C Falls
Butcher James chauffeur res 624 Chicopee Will
Buth Robert emp FRCo res 51 Cabot
Butler Arthur F foreman SRendCo h 360 Chicopee
—Henry C rem to Canada
—Kenneth C with The D S Courtney Co 84-88 Chicopee h 71 Roosevelt av
Butman Thomas H emp City h 19 Nonotuck av
—Warren H emp ASCo res 19 Nonotuck av
Butterfield P S foreman elec dept FRCo h at Spfd
Buttrick Harriet C tchr h 196 Springfield
—M Elizabeth h 196 Springfield
Butty William H emp AGS&Bros h 197 Chicopee
Buxton Bernard foreman track room CTTMfgCo h at S Hadley Falls
Bygos Wiktorya wid Jan emp CMCorp h 30 Market C Falls
Bynan Anna V steno Rauch & Lang Inc h at Holyoke
Byrnes Agnes G emp FRCo res 605 Front
—Bertha Mrs h 28 Cabot
—Gertrude M clk FRCo res 13 Highland av
—Helen T clk AGS&Bros res 13 Highland av
—Maria A wid James F h 605 Front
—Nora C clk AGS&Bros res 13 Highland av
—Susie M res 13 Highland av
—Thomas M h 13 Highland av
Byron Gideon E emp ASCo res 113 Academy
—Henry J emp ASCo h 43 Bell
—Olivine wid Joseph h 113 Academy
—Wilfred J h 24 Leary av C Falls
Bys Kazimierz emp DMCo h Pulaski
Bystrznski Louis rem to Holyoke
Byzion Ludwik driver h 30 Canal
Bzdula Jan emp FRCo h 10 Canterbury av C Falls

CABAN ANNA emp FRCo res 79 Court C Falls
—Joseph mech h 79 Court C Falls
—Peter emp FRCo h 30 Market C Falls
Cabana Herman chauffeur h 3 Margaret Will
Cabot Drug Corp druggists 250 Exchange
—Lodge Knights of Pythias 270 Exchange
—Trust Co 35 Center
Cadieux Amelia silkwkr res 88 Prospect Will
—Elizabeth wid Emil h 83 Maple C Falls
—Frank salesman h 37 Florence
—Genereau h 194 Grattan C Falls
—Hilda clk FRCo res 194 Grattan C Falls
—Marie wid Charles res 88 Prospect Will
—Napoleon foreman NatBBCo h 748 Grattan Aldenville
Cadorette Edward rubberwkr h 70 Warregan Will
Cafram Victor h 13 Arthur Will
Cahan Barbara Mrs res 25 Mellen
Cahill John farmhand res Granby rd n town line C Falls
—Mabel res 38 Hilton C Falls
—Michael J h Granby rd
Calkins William E clk r 50 Fairview av res 50 do
Calkone Bonefacy emp FRCo res West Oak
Callahan James H letter carrier res 183 Nonotuck av
—John T emp PNCo res 22 Emerald
—Katherine B emp AGS&Bros res 22 Emerald
—Margaret F steno G Haarmann & Co Inc h at Holyoke
—Mary C steno Rauch & Lang Inc h 31 Grape
—Thomas F h 183 Nonotuck av
—Timothy J emp City h 22 Emerald
Callender Arthur W rem to Philadelphia Pa
Calnin Fritz emp MDFCo res 51 Cabot
Calvary R C Cemetery Daniel F Barry sexton Hampden n Spfd line
Camerlin Alfred J engineer Taylor-Bramley Co h 57½ Market C Falls
—Fred h 647 Grattan Aldenville
—Hosanna emp FRCo res 57 Market C Falls
—Isalo res 19 Maple C Falls
—Joseph W emp BCarpetCo h 19 Broadway C Falls

Camerlin
—Lillian M steno r 65 Main C Falls res 57 Market do
—Lora emp Taylor-Bramley Co C Falls res 57 Market do
—Robert C foreman FRCo h 140 Main C Falls
—Samuel J carp h 19 Maple C Falls
—Valmore A emp FRCo h 70 Walnut C Falls
—Viola E emp FRCo res 57 Market C Falls
—W Albert tchr music 140 Main C Falls res do
—William fireman h 146 Main C Falls
Campbell Arthur W draftsman CTTMfgCo h at Holyoke
—Edward watchman FRCo h Paine av C Falls
—Edward T clk FRCo res Paine av C Falls
—Everett T clk h 16 Bell
—George emp DMCo res 715 Grattan Aldenville
—H J clk FRCo h at Holyoke
—James W mach h 440 Front
—John rem to Spfd
—Joseph S mach h 27 Howard
—Joseph S Jr mach B&A shops h 90 Olea Aldenville
—Leo in U S N res inq Hendrick C Falls
—Mary emp CMCorp res 121 Main C Falls
—Mary wid James rem to Spfd
—Rhea emp FRCo res Hendrick C Falls
Camyre Fred emp AGS&Bros h 127 Exchange
Canavan Margaret wid William J h 145 Center
—Maria T nurse 145 Center res do
Canes Charles bootblack and pocket billiards 31 Center h at Holyoke
Cannady Anna emp Almshouse res 820 Front C Falls
Cannon Bernard F (Cannon Bros) 66 South res do
—Bros (Bernard F and William H Cannon Jr) groceries and meats 66 South
—George A emp SMfgCo h 224 School
—Grace C res 66 South
—Lucy wid Dominick J h 94 Bell
—Patrick J h 224 School
—Walter P city auditor City Hall h 67 Ames av
—William H Jr (Cannon Bros) 66 South h do
Cantin Joseph emp FRCo h 7 Thaddeus C Falls
—Omer mach h Worthington Aldenville
Cantwell John E polisher h 86 Sheridan C Falls
Canty Dennis F Jr mason res 120 Hampden
—Dennis G (Economy Furnace Co) 12 School and mason 120 Hampden h do
—Edgar T emp Economy Furnace Co res 18 Casino av
—Edward J emp D G Canty res 120 Hampden
—Joseph res 18 Casino av
—Mary A wid Joseph P h 18 Casino av
—Timothy W emp D F Canty res 120 Hampden
Canuel Octave carp res 264 Grattan C Falls
Capron Curtis S rem to Wilkinsburg Pa
Caproni Italiano (Rigali & Caproni) 822 Chicopee Will h 820 do
Carbeille Clarence rem to Bristol Ct
Carbonneau Oliver emp JSACo res 40 East C Falls
Cardin Adelard emp Rauch & Lang Inc h 227 Main C Falls
Cardinal Arthur emp SDCo h (12) 83 Belcher C Falls
—Julius emp LKMCo h r 28 Montgomery C Falls
—Raymond emp AGS&Bros res 371 Front
Carey Mary h 63 West
Carignan William emp FRCo res 70 Providence Aldenville
Carlson Anna J clk FRCo res 120 Hampshire Ind Orchd
—Carl foreman Spfd Coach Works h at Spfd
—Edith E steno AGS&Bros h at Spfd
—John foreman AGS&Bros h at Spfd
Carmel Arthur res r 36 Sheridan C Falls
—Henri E toolmkr h 138 Cochran C Falls
—Lumina wid Ludger h r 36 Sheridan C Falls
Carmo Marieda Mrs emp DMCo res 9 Dwight
Carmody Joseph lawyer h 82 Ellerton C Falls
Caron Alfred T capt police dept h 30 Pearl

Caron
—Basil emp Wm Skinner & Sons h Clark n river Will
CARON BROS
(L H Caron) undertakers 74 Main C Falls—See p 7
—Clarida res 305 Columba C Falls
—Clarinda emp Wm Skinner & Sons res Clark n river Will
—Edouard millwright h Ohio av Will
—Joseph emp DMCo h 8 Midway Plaisance
—Joseph D res 8 Midway Plaisance
CARON LEOFRED H
(Caron Bros) 74 Main C Falls h 90 Walnut do—See p 7
—Louis steamfitter res 15 Broadway C Falls
—Mary Mrs h 564 Chicopee Will
—Moise J carp h 43 John Will
—Ovid emp AGS&Bros res 164 Front
—Ruth steno res 90 Walnut C Falls
—Thomas M blksmith h 24 Grape
—Walter L condr StRy res 30 Pearl
—Wilfrid T steamfitter res Clark n river Will
Carpenter Charles E emp LKMCo h 146 East C Falls
—Elmer emp AGS&Bros h 116 Chicopee
—Henry J emp CMCorp res 25 High C Falls
—Henry V far h 273 East C Falls
—Herbert B interior decorator h 25 High C Falls
—John H foreman carpenter shop FRCo h at Spfd
—Marvin emp FRCo res 25 High C Falls
Carr John emp FRCo h 28 Jennings C Falls
—John E emp D S Courtney Co h 84 Fairview av
—John H emp CMCorp h 156 Belcher C Falls
—Mary emp FRCo res 156 Belcher C Falls
—Mary Mrs h 145 Skeel Will
—William H storekeeper FRCo h at Spfd
Carrara Joseph (Chicopee Falls Fruit Co) 94 Main C Falls res 18 Church do
Carrier Alfred B (W J Marshall & Co) Meadow Will h at Holyoke
—Ethel B steno AGS&Bros h at Spfd
Carriere Joseph emp DMCo res 78 Front
Carrigan G Lester res 220 Montgomery C Falls
—Louis emp DMCo res 2 Kendall ct
Carrignan Armelina res Brook Will
—Arthur elect h 50 Walter Will
—Homer res Brook Will
—Louise Mrs h Brook Will
—Moise res Brook Will
Carriveau Anthony milk dealer 96 Columba C Falls h do
—Aurelie Mrs h 192 Front
—Charles emp DMCo res 192 Front
—Edmond foreman Holyoke h 96 Columba C Falls
—John emp DMCo res 192 Front
—Joseph papermkr res 96 Columba C Falls
—Louis E papermkr h 721 Grattan Aldenville
—Louis E gunsmith res 771 Chicopee Will
Carroll Agnes rem to Chicago Ill
—Agnes wid William h 33 Pendleton av Will
—Bridget wid Michael h 71 West
—Catherine A steno AGS&Bros res 71 West
—Charles chief draftsman G Haarmann & Co Inc Meadow Will h at Holyoke
—Dennis emp LKMCo h Garrity C Falls
—Frank M emp Mt Tom Paper Co res 33 Pendleton av Will
—George S rem to Cincinnati Ohio
—Herbert L auto mech res 33 Pendleton av Will
—Margaret E steno The Torrington Co h at Spfd
—Mary housekpr Garrity C Falls
—Thomas res 71 West
—William emp B&M h 37 Pendleton av Will
Carron Joseph res 46 Nash Will
Carrow Mary E res 86 Cochran C Falls
—Walter D mach h 86 Cochran C Falls
Cartabona Charles barber 1054 Chicopee Will h Fanwood av do
Carter Eva rem to Maine
—Mary H h 149 Grove C Falls

Carter

—Nelson B treas Chicopee Savings Bank and treas and mgr LKMCo Inc 18 Montgomery C Falls h 23 Chapin
—N P Ames h 22 Grove av C Falls
—Walter E asst supt Paper Makers Chemical Co h at Holyoke
—William R h 33 Emerson Will
Cartier Dennis emp DMCo h 150 Front
—Donald h 21 Walter Will
—Eva res 38 Whitman av Will
—Homer H rem to Worcester
—Louis carp h 78 Skeel Will
Cartmill Henry h 188 Front
—James H h 15 Elm
—James H emp FRCo h 362 Front
—Jane W tchr res 277 Broadway C Falls
—Joshua emp SDCo res 188 Front
—William E h 277 Broadway C Falls
—William E Mrs butter eggs and cheese 277 Broadway C Falls h do
Carver Clinton L res 360 Grove C Falls
—Harriet E h 360 Grove C Falls
—Mabel J res 360 Grove C Falls
Casavant Henry emp B&TATCo h (15) 67 Belcher C Falls
Case Blanche res 239 Main C Falls
—Elsworth H emp NEWCo res 52 Harvard C Falls
—Emmett E h 52 Harvard C Falls
—LeRoy res 111 Springfield
—Ralph asst foreman FRCo res 111 Springfield
—Sarah J wid Stephen h 325 Main C Falls
—William bkkpr res 52 Harvard C Falls
Casey Anna M res 74 Chapel Aldenville
—Arthur A rem to W Spfd
—Daniel emp FRCo res 38 High C Falls
—Grace M cashier AGS&Bros res 69 Bell
—Helen I tchr res 69 Bell
—John D elect res 69 Bell
—Margaret C wid John W h 69 Bell
—Mary Mrs rem to W Spfd
—Moses emp FRCo h 74 Chapel Aldenville
—Nellie emp DMCo res 617 Front
—Nellie emp 30 Perkins res do
—William h 483 Montcalm F
—William emp FRCo res 74 Chapel Aldenville
Cashing Ernest C G elect res 354 Chicopee
—William E elect h 18 Grant
Cashman John P emp SDCo h 41 Lemuel av
—Martin painter res 41 Lemuel av
Casimieres Drum Corps Peter J Godek treas 14 Center
Casler John Clifford rem to Rhode Island
Casoll Louis h Maplewood av Will
Cass Martin clk 266 Exchange res 78 Center
Castaldini Charles J emp NEWCo res 331 East C Falls
Castell Charlotte wid John h (5) 83 Belcher C Falls
Castelle George emp SDCo res 29 Church C Falls
Castonguay Oscar rem to Holyoke
Castricum Martin emp FRCo h at Spfd
Caswell George electrician 792 Front C Falls h do
Catalano Nunzio lab res Montgomery Will
Cavanagh Bertha clk Spfd Gas Light Co h 57 Tremont
Cavanaugh Anna clk res 43 Dublin
—Bridget wid John E h 34 Tremont
—Catherine res 15 Emmett C Falls
—Daniel J porter Hotel Imperial C Falls res 7 Sheridan do
—Elizabeth housekpr 81 Church C Falls
—Elizabeth res 939 Front C Falls
—Ellen res 15 Emmett C Falls
—Frank J ladderman h 268 Center
—Jeremiah J salesman h 15 Broadway C Falls
—John J res 15 Emmett C Falls
—Mary clk FRCo h at Spfd
—Mary bkkpr MDFCo res 43 Dublin
—Mary T h 15 Emmett C Falls
—Michael emp DMCo res 18 Leonard
—Thomas J emp DMCo h 43 Dublin
—Walter emp AGS&Bros res 43 Dublin

Cavanaugh

—William emp AGS&Bros res 34 Tremont
—William F mach res 43 Dublin
Cavicohioli Argio asst foreman pipe shop FRCo h at Spfd
Cayan Frederick h 82 Rolf av Aldenville
—Rose clk FRCo res 219 E Main C Falls
Cayer Frank X emp B&TATCo h 264 Grattan C Falls
—Loretta L res 264 Grattan C Falls
—Ludger J papermkr h 109 Britton F
Cebula Alexander emp AGS&Bros res Ferry lane
—Aniela emp DMCo res Ferry lane
—Frances wid Frank h 63 South
—Jan emp FRCo h 105 Exchange
—John lab h 33 Wintworth
—Jozef h 96 Market C Falls
—Mary wid Stanislaw h 35 Wyman
—Michal emp DMCo h 13 Lawrence rd
—Stanislaw emp CMCorp h 41 Middle C Falls
—Stanislaw meat market 48 Cabot h 80 Orchard
—Zofia emp DMCo res Ferry lane
Cebulski Antoni emp AGS&Bros h 103 Cabot
Cembura John emp SProvCo res 230 Exchange
Central M E Church 85 Center
Cercosta Dominic emp 3 Montgomery C Falls h at Spfd
Cermak Ludy res 29 Wintworth
Cerutti Frank supt U S Radiator Corp of Mass h at Spfd
Cesarz John farmer h Frederick n river
—Wojciech emp FRCo h America
Chabot Joseph emp Farr Alpaca Co h Ferry n Skeel Will
—Theodore L sec Willimansett Special Wet Wash Co Montgomery Will h 114 Prospect do
Chadwick Alton emp B-VCo h Telegraph av F
Chagen George rem to Holyoke
Chagnon Anna res 6 Adams av Will
—Arthur rem to Spfd
—Charles H mason h 30 South
—Charles J rubberwkr h 644 Chicopee Will
—Emile blankbookmkr res 6 Adams av Will
—Frank blankbookmkr res 6 Adams av Will
—Hilaire mech h 6 Adams av Will
—Philip emp Casper Ranger Const Co h 43 Whitman Will
Chaiffre Edward weaver h 45 Whitman Will
Chalker Frank woodwkr h 17 Northwood
—Roy P clk res 17 Northwood
Chaloux Alma J milliner res 979 Chicopee Will
—Charles gateman h 979 Chicopee Will
—Frank C master mech h 60 Prospect Will
—John emp 252 Exchange h at Holyoke
Chamberlain Flora M res 73 Market C Falls
—Helen res 78 Front
—James patternmkr res 59 Belcher C Falls
—K S dept head FRCo h at Spfd
—Louis Jr lab res 73 Market C Falls
—Louise emp CMCorp h 73 Market C Falls
Chamberland Albert L emp 59 Edwards Aldenville h 16 Pleasant View av do
—Elsie emp DMCo res 192 School
—Hormisdas G h 192 School
—Napoleon h 68 Mary Aldenville
—Napoleon prop Aldenville Laundry 59 Edwards Aldenville h 34 Marcell do
—Tancrede mech h 271 Front
Champagne Arthur h 64 Percy Aldenville
—Cecile res 26 Forest Will
—Celina Mrs h 84 Ducharme av Will
—Edward emp DMCo res 13 Dwight
—Edward teamster res 148 Front
—Emanuel emp DMCo res 3 Midway Plaisance
—George driver h 13 Wintworth
—Hormisdas alpacawkr h 16 Ducharme av Will
—Jasper h 656 McKinstry av Aldenville
—Joseph blksmith h 24 Forest Will
—Joseph W emp DMCo h 3 Midway Plaisance
—Juliet student res 24 Forest Will
—Napoleon emp HMfgCo h 471 Front
—Philip h 29 Chapel Aldenville

Champagne

—William carp h 80 Olea Aldenville
Champigny Joseph (Roy & Champigny) 548 Chicopee Will h 552 do
Champion Richard G emp FRCo h 410 Front
Chapdelaine Adche res 266 Grattan C Falls
—Adelard h 510 Britton F
—Adelard baker h 46 West
—Aurilien mach h 36 Adams av Will
—Edmond carp h 266 Grattan C Falls
—George drop forger res 189 Exchange
—Oriphir lab h 24 Chicopee
—Rene emp FRCo h 33 Percy Aldenville
—Romeo carp res 266 Grattan C Falls
Chapin Albert C meat insp h 354 Chicopee
—Alice E bkkpr supt of schools 251 Front res 134 Fairview av
—Alice W tchr res Montgomery Will
—Carrie R h Dale n Montgomery Will
—Clinton G far h 165 Chicopee
—Ellis W farmer Montgomery Will h do
—Florence tchr res Montgomery Will
—Frederick J carpenter 134 Fairview av h do
—George H farmer Montgomery Will h do
—Howard B clk FRCo h at Spfd
—Irene steno ASCo res Montgomery C Falls
—John D far h Granby rd
—Kenneth B cost accountant FRCo h at N Agawam
—Lucy M student res 165 Chicopee
—Marion E res 165 Chicopee
—Melvin E res Granby rd
—Peter emp City h 35 Montgomery C Falls
Chapman David R h 53 Irene Will
—Pearl typist FRCo h at Spfd
Chaput Adelard lab h 31 East C Falls
—Alderic emp FRCo res 31 East C Falls
—Bertha emp PNCo res 31 East C Falls
—Joseph emp Riverside Paper Co h 43 Pendexter av Will
—Louis J emp Riverside Paper Co res 43 Pendexter av Will
Chaquette Delia Mrs boarding house 78 Front
—John lab h 14 Depot
—Joseph res 78 Front
Charbonneau Julia Mrs emp Chicopee Health Dept Hospital res do
Charest Agnes clk FRCo h at Holyoke
—Rodolphe chauffeur h 39 Pendexter av Will
Charland Albert emp FRCo h 72 Mary Aldenville
—Albert W emp FRCo res 18 Broadway C Falls
—Almina J wid Joseph A h 18 Broadway C Falls
—Doric alpacawkr h 438 Britton F
—George emp FRCo h 10 Laurel C Falls
—Maxime G groceries 73 Belcher C Falls h 18 Church do
—Rose res 10 Laurel C Falls
—Wilfred S carp h 31 Hawthorne C Falls
Charlian Manog emp FRCo h 158 East C Falls
Charnley Seth foreman FRCo h 7 Muzzy C Falls
Charon Frank emp CMCorp res (2) 67 Belcher C Falls
—Henry mech h State Will
Charpentier Albert L driver h 19 Spring
—Armand G mech res 123 Grape
—Bernadette emp AGS&Bros h 16 Grape
—Donat carp h 162 Shepherd Will
—Edward mach res 43 Bell
—Emma wid William h 16 Grape
—George assessor City Hall h 123 Grape
—Henry P molder h 76 Trilby av Aldenville
—Jean P clk AGS&Bros res 24 Grape
—John P bkkpr D P Haskins res 24 Grape
—Joseph C molder h (15) 79 Belcher C Falls
—Julia wid Eugene dressmaker 24 Grape h do
—Lauria res 162 Shepherd
—Raoul A h 24 Grape
—Rena res 123 Grape
—Rene coremkr res 76 Trilby av Aldenville
—William lab res 20 Hillside C Falls
Charron Alexander carpenter res 18 Church C Falls
—Felix h 223 Grattan C Falls

Charron

—Frank h 27 Ducharme av Will
—Frank emp JSACo res (13) 67 Belcher C Falls
—George A emp FRCo h 670 McKinstry av Aldenville
—Joseph res 223 Grattan C Falls
—Lawrence teamster h 75 Abbey
—Mathilda Mrs boarding house 169 Exchange
—Odna Mrs h 154 Meadow Will
—Odna wid Leon h Narragansett blvd Will
—Ulde emp Wm Skinner & Sons res 154 Meadow Will
—Wilfred emp AGS&Bros res 169 Exchange
—William H emp B&TATCo h (8) 67 Belcher C Falls
Chartier Adelard emp FRCo h 43 Dickinson Aldenville
—Alphonso h 26 Coolidge rd
—Armand h 826 Chicopee Will
—Camile emp SDCo res 17 Ames av
—Dorilla emp AGS&Bros res 17 Ames av
—Joseph weaver res 26 Coolidge rd
—Joseph h 48 Maple C Falls
—Joseph S emp FRCo h 194 Grattan C Falls
—Louis emp FRCo h 338 Grattan C Falls
—Salvador D emp FRCo h 50 Linden C Falls
—Ulric h 139 Skeel Will
—Victor toolmkr res 48 Maple C Falls
—Zephir carp h 33 Linden C Falls
Chase Arthur G clk r 50 Fairview av res 549 Front
—Clarence S barber h 267 Main C Falls
—Edwina M nurse Rauch & Lang Inc h at Holyoke
—Frederick A driver AmRyExCo res 549 Front
—George H emp AGS&Bros h 549 Front
—Mari E res 33 Erline Will
Chatel Damase carp res 564 Chicopee Will
—George A mach h 650 Britton F
Cheny Charlotte emp FRCo res 1 St James av C Falls
—Thomas emp FRCo h 1 St James av C Falls
Cherchel John emp FRCo h 214 Bemis av C Falls
—Piotr emp FRCo h 238 Bemis av C Falls
Chesbro Daniel S mgr receiving dept FRCo h 75 Washington C Falls
Chesley Herbert W mgr 266 Exchange h 64 Center
Chesterfield John rem to New York City
Chevalier Anatole h 466 Main C Falls
—Arthur res 33 Mary Aldenville
—Arthur emp DMCo h 20 Depot
—Clarence res 33 Mary Aldenville
—Emma silkwkr res 33 Mary Aldenville
—Joseph millwright h 33 Mary Aldenville
—Laura res 33 Mary Aldenville
—Louise emp FRCo res 33 Mary Aldenville
—Raymond student res 141 Hilton C Falls
—Thobaldeau emp LKMCo h 141 Hilton C Falls
—Vincent P L emp LKMCo h 50 Maple C Falls
Chichlowski Antoni h 13 Wawel C Falls
Chicoine Homer emp JSACo h 157 Main C Falls
—William emp SDCo h Stebbins Aldenville
CHICOPEE BOARD OF TRADE James E Hafey sec 270 Exchange—See p 5
CHICOPEE CITY OF
—Almoner's Office City Hall Annex
—Almshouse 820 Front C Falls
—Assessors Office City Hall
—Board of Health City Hall
—Board of Health Dispensary 149 Exchange
—City Auditor City Hall
—City Clerk City Hall
—City Collector City Hall
—City Engineer City Hall Annex
—City Hall junc Front and Springfield
—City Hall Annex 274 Front
—City Marshal City Hall
—City Messenger City Hall
—City Treasurer City Hall
—District Nurse City Hall Annex
CHICOPEE CITY OF ELECTRIC LIGHT DEPT 725 Front—See p 7
—Fairview Public Building police station and branch public library 340 Montcalm F

—Fire Department
Combination No 4 Grape c Springfield
East St Engine House 30 East C Falls
Engine Co No 2 30 East C Falls
Engine Co No 4 Springfield c Grape
Hook and Ladder No 1 30 East C Falls
Hook and Ladder No 2 Dwight c Cabot
Hose Co No 1 30 East C Falls
Hose Co No 3 Dwight c Cabot
Hose Co No 5 1007 Chicopee Will
Hose Co No 6 340 Montcalm F
—Health Department Hospital Trilby av Aldenville
—Inspector of Building City Hall Annex
—Inspector of Milk and Vinegar City Hall Annex
—Mayor's Office City Hall
—Overseers of the Poor City Hall Annex
—Police Office City Hall and 340 Montcalm F
—Police Station No 2 34 Church C Falls
—School Department
School Committee office B&M depot 251 Front
Superintendent office B&M depot 251 Front
High School 650 Front
Aldenville School Grattan n Dale Aldenville
Alvord School 180 Broadway C Falls
Ames Family School 355 Front
Belcher School East c Southwick C Falls
Chicopee Falls Intermediate and Grammar School Grove junc Church C Falls
Chicopee Street Primary School 223 Chicopee
Fairview School 261 Montcalm F
George S Taylor School Belcher c Court C Falls
Grape Street Primary School Grape c Springfield
North Chicopee School Nye Will
Robinson Grammar School Grape c Elm
Royal Street School 42 Royal F
School Street Primary School School c Miller
Sheridan Street School Sheridan junc Taylor C Falls
Smith School 172 Irene Will
Spruce Street School 16 Spruce
Valentine School Grape n Elm
Willimansett Grammar School Meadow c Chicopee Will
Willimansett Primary School 1024 Chicopee Will
—Sealer of Weights and Measures City Hall Annex
—Superintendent of Streets City Hall
—Water Department City Hall
—Commercial Corp stationery and job printing 202 Exchange and furniture dealers 232-238 do
—Co-operative Bank 264 Exchange
—Electric Co George Stephens prop electrical contractors 36 Center
—Falls Fruit Co (Joseph Carrara and G Tonelli) confectionery 94 Main C Falls
—Falls Methodist Episcopal Church Broadway c East C Falls
—Falls Polish Bakery (Peter Bardzik) bakers 90 Muzzy C Falls
—Falls Public Market (Jacob and Abraham Pomerantz and Max Cooper) 24 Church C Falls
CHICOPEE FALLS SAVINGS BANK
George M Morton pres John B Knight treas 91 Main C Falls—See p 4
—Falls Stock Co Walenty Walezak 33 Grove C Falls
—Garage Henry Desrocher prop automobile repairer r 695 Grattan Aldenville
—Harness Co S M Grant prop harness supplies 164 Center
—H M Cigar Co (Joseph Pudlo) 340 Hampden
—House William Flanagan prop 37 and 39 Exchange
—Industrial Co Inc real estate and insurance 222 Exchange
—Mfg Corporation cotton goods mfrs W Main c Main C Falls
—Motor Sales Co (Martin J Judge and Louis P Authier) automobile dealers and repairers 837 Chicopee Will
—Public Library 31 Springfield 835 Chicopee Will 120 Court C Falls and 336 Montcalm F

CHICOPEE SAVINGS BANK
14 Springfield opp City Hall—See p 4
—Tire and Accessory Store (Frank J Tabaka and Tony J Stonina) 168 Center
—Wood Yard Eli Gurvitch prop native lumber ties telephone poles and wood 311 Center
Childs Augustus L res 275 Broadway C Falls
Chiochet Louie F h 154 School
Chirret Adele rem to Holyoke
—Sebastian rem to Holyoke
Chliszczyk Jan lab h Montgomery Will
Chlost Piotr emp CMCorp h 18 W Main C Falls
Chlosta John emp DMCo h 105 Exchange
Chmiel Andrzej emp SDCo h 65 Cabot
—Walenty emp H Mfg Co h 24 Chestnut
Chmura Anna emp DMCo res 51 Perkins
—Frank emp FRCo h 75 Grove C Falls
—Frank emp SProvCo res 63 Chapin
—Joseph emp SProvCo h 63 Chapin
—Joseph J restaurant 210 Exchange h 160 South
—Michal h 15 Leonard
—Piotr emp SProvCo h 5 Chestnut
—Regina wid Jan rem to Poland
—Stanislaw res 51 Perkins
—Wladyslaw J ins agt h 34 Monroe C Falls
—Wojciech lab h 4 Hampden
Chodorowski Charles emp FRCo res West Oak
Choiniere Hector billiards and pocket billiards 210 Center h 101 South
Cholewa Louis J T clk 259 Exchange res 63 Dwight
Chones James emp Spfd h 62 Montgomery C Falls
Choquette Alfred blankbookmkr h 34 Adams av Will
—Gedeon emp CTTMfgCo res 771 Chicopee Will
Chouinard David emp DMCo res 164 Front
— Dominic clk res 819 Grattan Aldenville
—Jules watchman h 819 Grattan Aldenville
—Napoleon emp DMCo h 164 Front
—Odilon drop forger h 76 Springfield
Chrabek Antoni h 37 Spring
Chrapek Charles drop forger res 39 School
—John mach h 24 Chicopee
—Michael emp AGS&Bros res 24 Chicopee
Chretien Anna silkwkr res 107 Edwards Aldenville
—Charles weaver res 107 Edwards Aldenville
—Emile h 916 Grattan Aldenville
—Helen silkwkr res 107 Edwards Aldenville
—Joseph vegetable peddler h 107 Edwards Aldenville
—Louis silkwkr h 20 Hillside av Aldenville
—Rene h 916 Grattan Aldenville
Chris John tailor 51 Exchange h at Thompsonville Ct
Chrisanthopoulos Denos emp FRCo h 190 Montgomery C Falls
Chrisogelos John Rev pastor Greek Church h 186 Grattan C Falls
Christison Margaret R clk SDCo res 50 Hilton C Falls
Christovolakis Christos emp AGS&Bros res 29 Center
Chrzanowski Wojciech emp FRCo h Pulaski blvd
Chudkowski Antoni lab res 32 West
Chumej Klemens lab h 62 Chicopee
Church C F Mfg Co mfrs bath room fixtures Montgomery c Orange Will
—of the Nativity 770 Chicopee Will
Churchill Ethel wid Harold h 239 Main C Falls
—Evelyn L bookkpr res 22 Keith C Falls
—George R foreman NEWCo h 124 Cochran C Falls
—Walter H mach h 22 Keith C Falls
Churecas George h 5 Jennings C Falls
Chwala Marya Mrs emp DMCo h 4 Depot
Chwalek Marcin h 69 Grove C Falls
Cichon John h Austin
Cichonski Michal mech h (9) 44 Granby rd
Cichowski Franciszek papermkr h Dorrance Will
Cieboter Jan emp MDFCo res 146 School
Ciechanowicz Alexander clk 212 Exchange h 106 Goodhue av C Falls

Ciechomski John emp Hampshire Paper Co h 83 Britton F
Ciepa Wojciech rem to Manchester N H
Ciercierengo Joseph emp CTTMfg Co res Arlmont Will
—Mary Mrs h Arlmont Will
Cierpan John h 52 Chicopee
Cierpial Adolph emp AGS&Bros h 38 Emerald
—Wladyslaw emp NEWCo h 336 Main C Falls
—Zofia Mrs emp DMCo res 12 Lawrence rd
Ciesla John mech h 73 Grove C Falls
Cieslak Frank emp DMCo h 8 Gardner rd
—Heronim emp DMCo h 10 Gardner rd
Cihe William emp SProvCo h 63 South
Cioch Jan emp LKMCo h Jennings C Falls
Ciolek Joseph h 53 Grove C Falls
—Stanislaw emp CMCorp res 48 Middle C Falls
Ciosek Frank res 296 Front
—John emp H L Handy Co h 74 School
—Jozef emp NEWCo res 74 School
—Mary Mrs h 296 Front
—Stanislaw emp FRCo res 74 School
—Stanley F constable 30 Center h 605 Front
—Stanley P grocer 138 Cabot h 64 Chapin
—Tadeusz emp DMCo h 15 Coolidge rd
—Wojciech emp DMCo h 47 Depot
City Garage Daniel F Barry prop auto dealer and repairer and garage Gilmore cor Nonotuck av
—Hall junc Front and Springfield
—Hotel Furtek & Przybyla props 154 Exchange
CITY LINE GARAGE
H A Biddle prop distributor Hupmobile Motor Cars and automobile repairer 1288 St James av C Falls—See p 12
CITY OF CHICOPEE ELECTRIC LIGHT DEPT
Roy P Benedict mgr 725 Front—See p 7
Cizewski Victor emp FRCo h 78 Wheatland av C Falls
Clairmont Charles carp h 4 York Aldenville
Clancy Anna rem to Spfd
—Francis lab res 245 Exchange
—Frederick emp City res 53 West
—John gardener h 53 West
Clanny Agnes M res 56 Hilton C Falls
—Grace A steno NEWCo res 56 Hilton C Falls
—John emp NEWCo h 56 Hilton C Falls
Clapp Charles M elect h River Park av Will
—Sarah A wid Otis B res 310 Grove C Falls
Clark Charles rem to Spfd
—Charles E res 600 Broadway C Falls
—David M emp NEWCo res 96 Hilton C Falls
—Frederick P mach h 199 Broadway C Falls
—George emp DMCo res 30 Perkins
—James alpacawkr h 432 Britton F
—John emp FRCo h (12) 67 Belcher C Falls
—John golf instructor Oxford Club h Carew n Main C Falls
—John loomfixer h 37 Highland av F
—John emp AGS&Bros res 11 Pearl
—Roswell H emp FRCo h 96 Hilton C Falls
—Samuel grocer 68 Factory Will h do
Cleary Catherine wid Michael J h 53 West
—John E watchman FRCo res 53 West
—William M in USA res inq 53 West
Clement Adelard res 27 Depot
—Alexander C emp B&M h 421 Chicopee Will
—Arthur emp AGS&Bros h 46 West
—Joseph F h 33 Blanche Will
Cliche Felix carp h 76 Percy Aldenville
—Henry F emp NEWCo h 74 Percy Aldenville
—Joseph carp h Riverdale rd n Billings Will
Click William res 142 Front
Cliff Alice emp FRCo res 21 High C Falls
Clifford Eugene foreman 86 Broadway C Falls h at Spfd
—Mary res 27 Dwight
Clinton Vernon W clk FRCo h at Spfd
Clish Leo emp NEWCo h 13 Hillside C Falls
Cloutier Alphonsine Mrs emp CMCorp h 22 Abbey
—Celina wid Louis rem to Spfd

—Henry h Dale c Stebbins Aldenville
—Louis h 312 Chicopee
—Martha clk FRCo h at Spfd
—Peter h 815 McKinstry av Aldenville
—Pierre Jr foreman 8 Montgomery C Falls h 78 Taylor do
Clow Anna wid Thomas E res 25 Walter Will
Club Laurier Inc 141 Main C Falls
Clyde Fred h 125 Ward C Falls
Coakley Daniel J h 19 Bell
Cobb Frank P city engineer City Hall Annex h 332 Grove C Falls
—Joseph far h Fuller rd C Falls
Coblantz Charles tailor 69 Main C Falls h 80 Cochran do
Coburn Azro A pres Coburn Trolley Track Mfg Co ft Yvonne Will h at Holyoke
COBURN TROLLEY TRACK MFG CO
mfrs sliding door hangers fireproof doors store ladders overhead carrying apparatus folding card tables ft Yvonne Will—See adv Holyoke directory
Codaire Adolphus L h 9 Pendexter av Will
Coderre Noe blacksmith and carriage painter 48 Center h 43 Bell
Cody Kempton tchr h 27 Otis C Falls
Coggin Guy A emp FRCo res 33 Erline Will
Cognac Ralph J h 590 Front
Cogniac Nicholas A painter h 257 School
Cogswell Gertrude clk FRCo h at Spfd
—Lila A clk FRCo h at Spfd
Cohen Bessie res 162 Columba C Falls
—Bros (Hyman J and Max I Cohen) junk dealers 25 Cochran C Falls
—Gertrude steno res 162 Columba C Falls
—Harris h 3 East C Falls
—Harry real estate h 39 East C Falls
—Herman bkkpr res 528 Chicopee Will
—Hyman J (Cohen Bros) 25 Cochran C Falls h 23 do
—Israel emp M Cohen res 528 Chicopee Will
—Max I (Cohen Bros) 25 Cochran C Falls h 105 St James av do
—Michael grocer 164 Columba C Falls h 162 do
—Minnie wid M Harris dry goods and men's furnishings 204 Exchange h 98 Dwight
—Morris soda mfr 528 Chicopee Will h do
—Peter emp 25 Cochran C Falls res 162 Columba do
—Robert D junk dlr h Hawthorne C Falls
—Rose steno B&TATCo res 162 Columba C Falls
Cohn Addie W wid John B res 90 Cochran C Falls
—Frederick M (Max Cohn & Son) 60 Cabot h 408 Front
—Harry h 37 Myrtle
—Mary E steno 60 Cabot res 129 Grape
—Max & Son (Frederick M Cohn) insurance 60 Cabot
Coiteux Louis pocket billiards and cigars 125 Main C Falls res 28 Maple do
Colby Lilla wid John res 74 Charles C Falls
Coleman Agnes h 165 Center
—Ethel R tchr res 45 Marion
—Margaret emp DMCo h 165 Center
—Thomas C Jr rem to Somerville
Collette Albert alpacawkr res 77 Pendexter av Will
—Alphonse alpacawkr h 77 Pendexter av Will
—Alphonse Jr alpacawkr res 77 Pendexter av Will
Collins Anna clk FRCo res 55 West
—Elizabeth M weaver res 496 Springfield
—Grace T res 55 West
—Henry gas fitter 32 Center h at S Hadley Falls
—John foreman FRCo h 440 Broadway C Falls
—John J mason h 77 Abbey
—Julia J weaver res 496 Springfield
—Thomas J res 496 Springfield
—Wilfred mach res 21 Perkins
—W O clk FRCo h at Spfd
Collord Margaret A wid Nelson weaver res 56 Springfield
—Walter R painter 38 Broadway C Falls h do

COLONIAL GARAGE
(O S and H E Boisvert) distributors R & V Knight Motor Cars automobile dealers repairers rubber tires and accessories 554 Chicopee Will—See adv Holyoke directory
—Lunch John Kostar prop 82 Main C Falls
Colter Stephen F mach opr h 13 Sherman av
Colty Benjamin mech h 55 Whitman Will
—Philip tiremkr h 37 Whitman Will
Columbiad Club Fuller rd n Chicopee river C Falls
Combitsakis Eftihios emp FRCo h 253 Center
Combs Frank W emp P-LACo h 18 Arlington C Falls
—Julian W salesman h 394 Broadway C Falls
—Muriel N Mrs tchr music 394 Broadway C Falls res do
—Olive M steno res 18 Arlington C Falls
Come Laura res 49 Center
Comeau Hilaire J rem to New Brunswick
—Joseph lab h 1 Kimball
—Moise P foreman NEWCo h 330 Main C Falls
Comerford Michael J lawyer (205) 10 Center h 55 Saratoga av
Como George h 732 Chicopee Will
Comtois Darius emp AGS&Bros h 245 School
—Valmore rubberwkr h 25 John Will
Conaitis Nicholas emp FRCo h 13 Ames av
Condon Thomas emp DMCo h 93 West
Cone Mary E clk FRCo res 129 Grape
Conklin E J emp Spfd Rendering Co res 11½ Hampden
Conlan Margaret wid Patrick res 126 Columba C Falls
—Thomas emp FRCo res 126 Columba C Falls
Conlin George E dept head FRCo h at Holyoke
—John F Rev rector Holy Name R C Church h 33 South
Connell Dennis emp FRCo res 30 Perkins
—Grace V emp AGS&Bros res 94 Nonotuck av
—Helen G clk res 94 Nonotuck av
—James P com trav h 50 Stearns ter
—John F tinsmith h 94 Nonotuck av
—May R boxmkr res 94 Nonotuck av
—Rita C rem to Spfd
Connelly Mary emp DMCo res 169 Exchange
—Mary A milliner res 92 South
—Patrick J drop forger h 92 South
—Thomas F painter h 13 Thaddeus C Falls
Conner Mary E wid John E h 20 Stearns ter
Connery Leonard L bkkpr h 51 Lincoln C Falls
Connolly Margaret V clk ASCo h 397 Front
—Patrick C steamfitter h 46 Orchard
Connor Charles millwright h 24 East C Falls
—Daniel J grinder res 21 Blake C Falls
—Ellen h 21 Blake C Falls
—John emp FRCo res 44 Walnut C Falls
—Joseph emp FRCo res 147 Hampden
—Mary emp CMCorp res 21 Blake C Falls
—Mary emp Taylor-Bramley Co res 200 Montgomery C Falls
—Mary A clk FRCo h at Spfd
—Patrick J res 21 Blake C Falls
—Sarah F librarian Chicopee Public Library Willimansett branch res 269 Broadway C Falls
—Walter J emp JSACo h 13 Pine C Falls
Connors Alice M bkkpr AGS&Bros h at Spfd
—Edward insp police dept h 20 Auburn
—Edwin emp AGS&Bros res 142 Front
—John emp AGS&Bros res (8) 79 Belcher C Falls
—John emp FRCo res 142 Front
—Margaret wid Thomas h 142 Front
—Michael res 820 Front C Falls
—Patrick guard FRCo h at Ind Orchd
—Timothy emp FRCo res 156 Main C Falls
Conroy Frank rem to Worcester
—Martin insp FRCo res 324 Grove C Falls
—Peter E emp FRCo h 189 South
Considine Esther emp Wm Skinner & Sons Co res 899 Chicopee Will
—Katherine h 263 School
—Mary res 899 Chicopee Will

—Patrick papermkr h 899 Chicopee Will
Constant George J emp FRCo h 23 Stewart Aldenville
—Henry janitor h 214 Main C Falls
—Walter L toolmkr h 52 Marcell Aldenville
—Wilfred rem to Granby
—William J foreman SDCo h 28 Mercedes C Falls
Constantopoulos Peter res 66 Dwight
Contos Nick barber 140 Cabot h 6 Chestnut
Convent of the Immaculate Conception 104 Cabot
—Presentation of Mary 543 Grattan Aldenville
Cook Franklin J chauffeur h 900 Chicopee Will
—Harriet L emp AGS&Bros res 1 Chase pl
—Ida E wid John A h 19 Oxford C Falls
—John emp NEWCo res 19 Oxford C Falls
—Mary A housekpr 1 Chase pl
—Melvin B res 19 Oxford C Falls
—Thomas F emp NEWCo h 17 Maple C Falls
Cookla John M h Rolf av Aldenville
Cooley Harry M supt The Torrington Co h 356 Springfield
Cooney Bridget A wid Frank res 374 Main C Falls
—Edward emp City res 16 Dwight
—Elizabeth emp AmBMCorp res 385 Center
—Margaret res 32 Broadway C Falls
—William A locksmith h 385 Center
—William J emp FRCo h 14 Dwight
Cooper John C mech h 16 Yvonne Will
—Max (Chicopee Falls Public Market) 24 Church C Falls h 46 St James av do
—Richard L alpacawkr h 32 Irene Will
Copeland Frank D emp 18 Montgomery C Falls h 778 Grattan Aldenville
Copp Russell B emp FRCo res 144 Belcher C Falls
Corbeil Adelard mech h 11 Leslie Will
Corbeille Alton clk res 11 Broadway C Falls
—Clarence rem to Bristol Ct
—Irving emp NEWCo h 137 Broadway C Falls
—Joseph driver h 331 East C Falls
—Mary wid Augustus res Florence C Falls
—William Jr emp JSACo h 11 Broadway C Falls
Corbett Nellie res 34 Tremont
Corcoran Anna emp AGS&Bros res 131 Hampden
—Anna M emp DMCo res 46 Saratoga av
—Ellen wid John res 95 Bell
—J M supt of office boys FRCo h at Spfd
—Michael J h 30 Saratoga av
—Patrick watchman AGS&Bros res 46 Saratoga av
—Timothy mech res 46 Saratoga av
Cordes Karl E asst storekpr FRCo h at S Hadley
Cordingley Albert mason builder and florist 69 Pendleton av Will h do
—Reine M clk CPMfgCo res 69 Pendleton av Will
—Ruth C clk CPMfgCo res 69 Pendleton av Will
Cordonnier William emp CMCorp h 254 Grattan C Falls
Corliss Arthur J emp AGS&Bros res 20 Riverview ter
—George I mach h 26 Muzzy C Falls
—Gretchen M tel opr 561 Front res 20 Riverview ter
—Isaiah D emp 252 Exchange h 20 Riverview ter
—Raymond M clk 442 Front res 20 Riverview ter
Cormier Edmond engineer h 45 Providence Aldenville
—Fred J emp FRCo res 45 Providence Aldenville
—Joseph emp DMCo h 40 Abbey
Corneillier Adelard emp FRCo h 87 School
Corridan John foreman Davitt Foundry h 222 Nonotuck av
—Mary wid Michael h 57 Tremont
—Michael plumber res 57 Tremont
—Teresa M tel opr res 57 Tremont
Corrigan James emp FRCo h 19 Cochran C Falls
Corriveau Alphonse painter h 276 Main C Falls
—Etienne emp JSACo h 257 Main C Falls
—Frank emp SDCo h 623 McKinstry av Aldenville
—Rose wid John res 8 Gilmore
Corry Sarah Mrs res 34 Pearl
Cort Parker M physician AGS&Bros h at Spfd

Coscore Constantine pocket billiards and restaurant 3 Sheridan C Falls h do
Cosman Frederick D elect AGS&Bros h 67 Ames av
—Julia wid Fred res 67 Ames av
—William J foreman AGS&Bros h 45 Marble av
Cosmas Felisatis emp DMCo res 200 Center
Costello John emp FRCo res 144 Belcher C Falls
—John h 640 Chicopee Will
Cote Alfred milk dealer 581 Chicopee Will res do
—Alfred rem to Holyoke
—Alfred M rem to W Spfd
—Alfreda res 777 Grattan Aldenville
—Antoine F h 5 Hawthorne C Falls
—Cecilia alpacawkr res 37 Walter Will
—Cora res 581 Chicopee Will
—Delina wid William h 16 Dwight
—Delina M emp DMCo res 16 Dwight
—Emerile lab h West View lane Aldenville
—Ernest res 581 Chicopee Will
—Frederick chauffeur 252 Exchange h at W Spfd
—George emp Am Writing Paper Co h 5 Gladdu av
—Henry papermkr h 65 Chapin av
—Irene emp WE&MfgCo res 37 Walter Will
—Joseph res 44 Dickinson Aldenville
—Joseph prop Royal Construction Co 30 Mary Aldenville h do
—Josephine res 68 Ducharme av Will
—Lillian Mrs res 46 Nash Will
—Louis I emp FRCo h 721 Chicopee Will
—Ludger h 777 Grattan Aldenville
—Modeste buffer h 21 Emerson Will
—Oliver h 3 Bush av Will
—Paul res (4) 67 Belcher C Falls
—Philip res 16 Maple C Falls
—Wilfrid D teamster h 581 Chicopee Will
—William Jr rem to W Spfd
Cotnoir Leonidas h 30 Adams av Will
Cotter Daniel M plumber h 17 Pearl
—Kate M res 17 Pearl
—Margaret wid William h 17 Pearl
—Mary A weaver res 17 Pearl
—Nora E weaver res 17 Pearl
Coughlin James elect h 132 Prospect Will
—Rose M clk FRCo h at Holyoke
Coulombe Hector mech res 175 Grattan C Falls
—Victor emp S-DCo h 175 Grattan C Falls
Coulter David M emp DMCo h 10 Parshley
—Edith M clk res 10 Parshley
—Edwin emp AmBMCo res 10 Parshley
—Ethel L steno AGS&Bros res 10 Parshley
—Francis res 149 Exchange
—George A res 10 Parshley
—James H polisher h 285 Front
—John A accountant h 17 South
—John H emp ASCo h 25 Myrtle
—Lillian M steno 254 Exchange res 149 do
—Maria emp DMCo res 30 Perkins
—Mary res 19 Myrtle
—Robert emp DMCo res 30 Perkins
—Sadie J steno res 149 Exchange
—Thomas brakeman h 899 Chicopee Will
—William clk 32 Center h 149 Exchange
Coupe Alfred wiredrawer h 5 Riverview pl Will
—Arthur wool sorter h 214 Britton F
—Ella M Mrs steno Paper Makers Chemical Co h at Holyoke
—Helen clk res 5 Riverview pl Will
—James rem to Holyoke
—Margaret steno res 5 Riverview pl Will
Courchesne Arthur papermkr h Baltic av Aldenville
—Darius emp NEWCo h 659 Grattan Aldenville
—Edouard carp h 27 Walter Will
—Edouard Jr carp res 27 Walter Will
—Laurina bkkpr res 654 Grattan Aldenville
—Narcisse papermkr h off 849 McKinstry av Aldenville
—Rodrigue carp h 645 Grattan Aldenville
Courniotes Harris confectionery and fruit 65 Montgomery C Falls h do
—Peter confectionery 10 Taylor C Falls h do

Cournoyer Adelard butcher h 8 Gilmore
—Emanuel mech h Ann F
—Simon emp DMCo res 84 Front
Courtemanche Frank emp B&TATCo res 311 Main C Falls
—Victor foreman B&M freight depot C Falls h 311 Main do
—Wilfred h 19 Lawrence Will
Courtney Dana S pres Courtney Dana S Co The 84 Chicopee res 34 Pearl
—Dana S Co The bobbin mfrs 84-88 Chicopee
—Daniel J emp SD Co h 21 Marble av
—Ellen T res 339 Front
—George D in USN res inq 21 Marble av
—Josephine emp Torrington Co res 21 Marble av
—Patrick J emp FRCo h 104 Madison C Falls
—Raymond P emp AGS&Bros res 21 Marble av
Cousineau Napoleon E emp Nat Scale Co h 602 Grattan Aldenville
Cousins Thomas William emp DMCo h 131 Exchange
Coutu Maxim emp JSACo h 27 Maple C Falls
Couture Antoine master mech AGS&Bros h 21 Roosevelt av
—Archie mech h (15) 71 Belcher C Falls
—Eudore shoemkr h 64 Providence Aldenville
—Louis h 207 Montcalm F
—Mary rem to Spfd
—Odile wid Zephirin res 27 Forest Will
—Theodore G far h 337 Britton F
—Victoria wid Arthur h 1012 Chicopee Will
—Wilfred A policeman h 16 Parshley
Covill Frank P emp J L Pease h 45 Grant
Covington William emp FRCo res 124 Pine C Falls
Cowan Jessie M clk FRCo res 547 Front
—John emp FRCo h 547 Front
—William D h 549 Front
Cowen Robert foreman FRCo h at Spfd
Cowett Howard emp NEWCo res 231 Grove C Falls
—Isadore W mgr 204 Exchange res 98 Dwight
—Israel clk 204 Exchange res 98 Dwight
—Joseph B rem to Spfd
Cowles Thomas C chief engineer SDCo h at Spfd
Cox Constance E clk FRCo h at Holyoke
—Floyd J emp Cowan Truck Co h 6 Beech F
—Ruth E rem to Brookline
Cozani Frank fireman h 162 Hampden
Craig Alexander polisher h 299 Hampden
—David letter carrier h 54 Bell
—D Norman student res 54 Bell
—Edith E tchr res 110 Nonotuck av
—Edna I tchr res 384 Springfield
—Ethel I bkkpr res 54 Bell
—James foreman PSDFCo h 110 Nonotuck av
—Marion steno res 384 Springfield
—Robert polisher h 20 Dwight
—Samuel foreman ASCo h at Spfd
—William paper dealer Spfd h 384 Springfield
Cramer Edward foreman Nat Blank Book Co h 159 Prospect Will
—George res 159 Prospect Will
Crampton Emma G Mrs emp FRCo res 161 Cochran C Falls
Crandall Alfred F clk res 36 Catherine Will
—Ora S clk res 36 Catherine Will
—Thomas L h 36 Catherine Will
—Thomas L Jr mech h 16 Olivine Will
Crane Andrew J toolmkr h 46 Emmett C Falls
—Morris A emp NEWCo h 222 Hampden
—William J asst traffic mgr JSACo res 148 Belcher C Falls
Crateau Louis polisher h 304 Front
Craven Ernest J rem to Holyoke
Crean Helen M clk City Collector's Office res 23 Sherman av
—Mary wid Cornelius h 23 Sherman av
Creese Frederick mech h Oxford pl C Falls
Cregan Josephine clk FRCo h at Spfd
—Molly clk FRCo h at Spfd
Crehan Mary res 36 Harvard C Falls
Crehore C Winfred far h McKinstry av

—Olive L wid Charles E h 121 Chicopee
—Ralph C milk dealer McKinstry av h do
Crevier Alexander confectionery 9 Montgomery C Falls h 33 Belcher do
—Lewis emp JSACo res 33 Belcher C Falls
Crichton David papermkr h 49 Prospect Will
Cristos George emp NEWCo h 94 Grattan C Falls
Croke Helen M supt steno dept FRCo res 128 Ingham Will
—Katherine M steno FRCo res 128 Ingham Will
Crompton George emp ASCo h 18 Indian Park
—James mach h 44 Austin
—Madeline clk JSACo res 44 Austin
Cronan Alice E tchr res 615 Front
—Cornelius rem to Holyoke
—James T mach res 617 Front
—John J plumber res 617 Front
—Mary tchr res 615 Front
—Mary L emp B Carpet Co res 617 Front
—Richard A postmaster 2 Center h 615 Front
Cronin Alice C factory cashier FRCo h at Spfd
—Catherine emp DMCo res 462 Springfield
—Catherine M rem to Spfd
—Cornelius emp S Rendering Co res 397 Center
—Helen M emp DMCo res 397 Center
—James F com trav h 27 Lemuel av
—Jeremiah Jr in USA res inq 397 Center
—Jeremiah P watchman h 397 Center
—John P emp DMCo h 93 West
—Mary A emp DMCo h 12 Dublin
Cronkhite Francis emp almshouse res 820 Front C Falls
Crosby Enoch H foreman SDCo h 450 Broadway C Falls
—Ernest A emp AGS&Bros h Luther n Orchard
—William C clk 18 West h 7 Park
Cross Fred J clk h 556 Grattan Aldenville
Crossland Herbert rem to Holyoke
Crossley David H asst traffic mgr AGS&Bros res 16 Bell
—James C emp SDCo h 27 High C Falls
—James G h 16 Bell
Croteau Agnes Mrs tchr music 55 Maple C Falls res do
—Ernest M h 617 McKinstry av Aldenville
—Fred carp h 63 Olea Aldenville
—George carp res 55 Maple C Falls
—Louis J emp AGS&Bros h 11 Pearl
—Marcel carpenter and builder 731 Grattan Aldenville h do
—Mary Mrs h 731 Grattan Aldenville
—Omer emp Nat Blank Book Co res 21 Walter Will
—Pierre res 731 Grattan Aldenville
—William res 731 Grattan Aldenville
Crothers Andrew grocer 398 Front h 390 do
Croutworst Fred E elect h 60 Saratoga av
Crowe Matilda A clk AGS&Bros res 71 Orchard
Crowley Joseph J fire marshal FRCo h 439 Broadway C Falls
—Mary res 19 Cochran C Falls
—Neil P emp AGS&Bros h 90 West
Crowther Albert F accountant P-LACo h 16 Lincoln C Falls
—Annie C bkkpr JSACo res 362 Springfield
—Rupert condr SpfdStRy h 20 Ellerton C Falls
Cruess George L foreman Torrington Co h 312 Springfield
—William J student res 312 Springfield
Cruickshank James res 137 Broadway C Falls
Cubryna Piotr res 14 Grove C Falls
Cubs Athletic Club Exchange opp Junction depot
Cullen James J carp h Newell Will
—Lizzie V emp DMCo res 149 Exchange
Culver Dorothy clk FRCo h at Spfd
—Michael lab h 23 Perkins
—William B emp NEWCo h 394 Broadway C Falls
—William H wire chief NETel&TelCo h 592 Front
Cummings Albert rem to Glendale
—James h 566 Springfield
—Leo V roofer res 821 Chicopee Will
—Patrick J fireman DMCo h 594 Springfield

—William (*Hanifin & Cummings*) 8 Maple ter C Falls h 19 Maple do
Cunliffe Ralph emp AGS&Bros h 243 School
—Thomas emp AGS&Bros h 99 South
Cunningham Clarence T com trav FRCo res 52 Lincoln C Falls
—Edward A emp FRCo res 52 Lincoln C Falls
—Ellen tchr res 217 Nonotuck av
—George clk AGS&Bros h at Holyoke
—Harold D credit man FRCo res 167 Broadway C Falls
—John J emp FRCo h 186 Grattan C Falls
—Katherine tchr res 217 Nonotuck av
—Margaret L tchr res 52 Lincoln C Falls
—Mary wid Michael h 217 Nonotuck av
—Patrick asst manual training C High School h 52 Lincoln C Falls
—Ralph P student res 52 Lincoln C Falls
—Richard D dentist 13 Church C Falls res 52 Lincoln do
—Robert G bkkpr res 47 Alvord av C Falls
—William F emp City res 239 Hampden
—William F emp FRCo h at Holyoke
—William M bkkpr h 47 Alvord av C Falls
Curran Anna M steno FRCo h at Westfield
—Dennis emp AGS&Bros h 34 Tremont
—John J mach h 71 Prospect Will
—John J Jr clk res 71 Prospect Will
—Lillian emp FRCo res 71 Prospect Will
—William emp City h 53 West
—William F mech res 71 Prospect Will
Curry William G foreman AGS&Bros h at Spfd
Curtin John emp FRCo res 38 High C Falls
Curtis Clesson accountant res 22 Lincoln C Falls
—Daniel J treas and mgr D J Curtis Brick Co Inc Chapin n Nonotuck av h do
—D J Brick Co Inc brick mfrs office Chapin n Nonotuck av yard Hampden n Center
—Ishmael W rem to New Bedford
—J W pres AGS&Bros opp Center Depot h at New York City
Curtiss Henry T asst mgr AGS&Bros h at Northampton
Curywo Jan res 52 Wyman
—Joseph emp FRCo h 52 Wyman
Cush Julia res 820 Front C Falls
Cushing Albert F emp FRCo h 372 Main C Falls
—George F pumpmkr h New Ludlow rd F
Cushman Ethel M res 28 Cochran C Falls
—Mae B clk 53 Main C Falls res 28 Cochran do
—Rhoda J wid Aldrick h 28 Cochran C Falls
Cusson Alberine Mrs res Laurel C Falls
—Yvonne nurse Laurel C Falls res do
Cutler Benjamin B variety store 61 Main C Falls h 19 Alvord av do
—Minnie res 19 Alvord av C Falls
—Sarah bkkpr res 19 Alvord av C Falls
—Wayne H purchasing agt FRCo h at Spfd
Cutulacis Costas emp JSACo h 200 Center
Cwiklinski Edmund J (Ostrowski & Cwiklinski) 81 Center and sec Cabot Drug Corp 250 Exchange h 526 Springfield
Cyboron Frank emp DMCo h 21 Coolidge rd
—Jozef emp DMCo h 25 Coolidge rd
Cygan Antoni h 40 Park
—Jakob emp H L Handy Co h 124 Exchange
—Karol emp NEWCo h 47 Taylor C Falls
—Michal emp DMCo h 39 Front
Cyman Lawrence M Rev O M C rector St Stanislaw R C Church h 566 Front
Cypek Antony res 39 Charles C Falls
—Joseph emp FRCo h 39 Charles C Falls
Cyr Henry emp CMCorp h 1 W Main C Falls
—Joseph emp FRCo h 44 Spring
—Paul alpacawkr h Prospect F
—William emp CMCorp h 20 Main C Falls
Cyran Anthony student res 148 Belcher C Falls
—Apolonia wid Peter h 148 Belcher C Falls
—Emily A emp FRCo res 148 Belcher C Falls
—Jan lab h 4 Exchange
—John emp DMCo h 49 Front

—Joseph court interpreter h 94 Chicopee
—Wincenty emp Hampden Bleachery h off Dewey C Falls
—Wojciech mech h 607 Front
Cyszek Leon lab res 73 Park
Czach Frank emp FRCo res 8 W Main C Falls
Czaja Frank emp FRCo res 38 Muzzy C Falls
Czajin Boleslaw lab h George Will
Czajka Louis boilermkr h Ohio av Will
Czajkiczewski Maryan lab h 560 Chicopee Will
Czapinski Jan emp FRCo h 84 Goodhue av C Falls
Czapran Marya emp AGS&Bros h 67 Chestnut
Czarniec Frank emp FRCo res 43 Middle C Falls
Czarniecki Stanislaw emp MDFCo h 60 School
Czech Andrew barber 45 Perkins h Pennsylvania av Will
—Antoni emp MDFCo h 20 Ash
—Franciszek weaver h 10 W Main C Falls
—Jacenty h 36 Bertha av
—Stanislaw emp S Prov Co h 7 Bullens
Czechowicz Anna Mrs res Ferry lane
Czeczot John grocer 247 Main C Falls h do
Czekanski Franciszek emp City res 18 Dublin
—Jozef h Sheridan bey Schley C Falls
Czelusniak Eleanora res 8 Kimball
—Joseph T grocer and meat market 102 Exchange h 248 Springfield
—Jozef emp DMCo h 14 Gardner rd
—Mathew student res 248 Springfield
—Stanislaw lab h 8 Kimball
Czemeryst Jozef h 76 Park
Czepiel Frank emp FRCo h 138 Wheatland av C Falls
—Jan emp CMCorp h 68 Grove C Falls
Czerniejewski Hedwige wid Cyril h 66 Springfield
Czercpowicz Julian emp FRCo res 50 Middle C Falls
Czerwik Karol driver h 680 Main C Falls
Czieman Stanley emp FRCo h Granby rd n Columba C Falls
Czneski Josef far h Granby rd n town line
Czubat Stanislaw emp S Prov Co res 79 School
Czuchra Michael emp DMCo h 24 Gardner rd
Czupkiewicz Stanley h 15 Grove C Falls
Czupryna Anna wid John h 71 Market C Falls
—Jan emp CMCo h 5 W Main
—Michael artist h 39 Chicopee

DABARIAN CHARLES silk weaver h 32 Pleasant View av Aldenville
Dachowski Frank emp FRCo res 44 Park
—Michal emp DMCo h 21 Cabot
—Stanislaw lab h 1 Depot
Dadas Ludwik restaurant 240 Front h 21 Miller
Daggett Milo L carp S-D Co h 22 Sachem
Daigle Albert H printer 254 Exchange h 24 Taylor C Falls
—Alcide carp h 63 Maple C Falls
—Charles res 514 Grattan Aldenville
—Elphege mach h 554 McKinstry av Aldenville
—Exanapha carp h 75 Julian av Aldenville
—Georgianna Mrs grocer 516 Grattan Aldenville h 514 do
—James J emp FRCo res 74 Chapel Aldenville
—Peter rem to Canada
Daignault Angeline clk 131 Main C Falls res 71 Cochran do
—Elore emp FRCo h 755 Grattan Aldenville
Daigneault Albina Mrs h 392 Chicopee Will
—Alice emp FRCo res 69 Court C Falls
—Barthelemie emp FRCo h 69 Court C Falls
—Herminigilde emp B&TATCo h 76 Muzzy C Falls
—Joseph res 820 Front C Falls
—Joseph res 169 Exchange
—Virginia Mrs rem to Lunenburg
Dailey Julia F school nurse City Hall res 18 Casino av
—Thomas res 75 Market C Falls
Dajczak Stanislaw emp DMCo h 1 Gardner rd
Daley Margaret F tel opr res 32 Kimball
—Mary E clk FRCo h at W Spfd
Dalgleish George emp NEWCo h 29 Reed av C Falls
Dallair Alphonse S photographer h 12 Dallair **av** Aldenville
Dalphe Wilfred baker h Taft av Will
—Yvonne B clk AGS&Bros h at Spfd
Dalton Ernest druggist 212 Exchange h 363 Springfield
—James mach res 177 St James av C Falls
—John polisher h 169 St James av n city line
—John J driver res 34 Nonotuck av
—Mary C rem to Rockville Ct
—William E condr StRy h 177 St James av n city line C Falls
Daly Gertrude bkkpr res 148 Center
—John emp FRCo h 11 Ellerton C Falls
—John emp FRCo h Granby rd n Sheridan C Falls
Damalichis Damolis baker 41 Chicopee res 43 do
Dame Fabian res 154 School
—Hermine wid Elzear res Pennsylvania av Will
—Louis A barber 26 Center h 113 do
—Miles emp AGS&Bros h 472 Front
—William R emp FRCo h (4) 71 Belcher C Falls
Damon Margaret L wid Zachary T h 63 Center
—Nelson C supt woodworking AGS&Bros h 25 Lemuel av
Damski Pawel lab h 4 Exchange
Danahey John J job printing 18 Springfield h 222 Hampden
—Margaret res 820 Front C Falls
—Mary wid John F h 34 Nonotuck av
Dandeneau Olida millwright h 102 Mary Aldenville
Dandria George rem to Holyoke
—Josephine wid Adolfo res River Will
Dandurand Henry foreman MDFCo h 337 Center
—Napoleon emp CMCorp h 70 Maple C Falls
Daneau Alfred lab h 4 Hampden
Danek Stanislaw emp CMCo h 30 Market C Falls
Danie Arthur drop forger h 16 Abbey
—Hormisdas emp FRCo res Paderewski
—Jacob emp DMCo h Paderewski
Daniel Lawrence Co (Daniel Ferrari and Emanuel Lawrence) grocers 146 Exchange
Daniels Earl C accountant AGS&Bros h 51 Casino av
—Sarah W clerk FRCo h at Spfd
Dankiewicz Ignacy emp DMCo h 15 Railroad row
Danks Clare E h 152 Center
—Florence L h 74½ Center
Dann Esther H rem West
—Jacob S rem West
Dansereau Frank J mach h 886 Chicopee Will
—Frederick barber h 72 Trilby av Aldenville
—Rhea E papermkr res 886 Chicopee Will
Darcy Alfred J waiter h 115 Broadway C Falls
—Arthur J emp NEWCo h 80 Pine C Falls
—Delia wid Frank P h 115 Broadway C Falls
DARCY EMILE J
restaurant 109 Main C Falls h 213 do—See **p 11**
Darin Joseph h 213 School
Darling Walter G rem to Ohio
D'Armours Louis E Rev asst pastor St Joachim Church h 202 Main C Falls
Darrah James emp Torrington Co h 36 Fairfield av
—Robert A emp PNCo res 36 Fairfield av
Dartois Adelle wid Leo h 38 Dallair av Aldenville
—Barulas barber res 38 Dallair av Aldenville
—Bella res 38 Dallair av Aldenville
—Flora res 38 Dallair av Aldenville
Dascanio Antonio lab h Mt Vernon Will
—Rocco lab h Montgomery Will
—Santo lab res Montgomery Will
Dauphinais Armand res 771 McKinstry av Aldenville
—Leandre h 771 McKinstry av Aldenville
—Leo mech res 771 McKinstry av Aldenville
—Mafalda silkwkr res 771 McKinstry av Aldenville
Dauplaise Ernest overseer DMCo h 17 Perkins
—Urban emp DMCo res 17 Perkins
Davenport Leon mech h 8 Yale C Falls
Daviau Armand boxmkr res 17 Leslie Will
—Aurore silkwkr res 17 Leslie Will

—George h 48 Edwards Aldenville
—John alpacawkr h 17 Leslie Will
Davidson Graham N asst supt 86 Broadway C Falls h 437 do
—William foreman 86 Broadway C Falls h 412 do
Davies Catherine steno res Granby rd n Grattan C Falls
—Emmett h 14 Highland av F
—James ins agt h Granby rd n Grattan C Falls
—James F emp NEWCo h 182 Columba C Falls
—Kate rem to California
—Louise rem to California
—Robert threadmkr h 337 Montcalm F
Davignon Alfred emp Farr Alpaca Co h 157 Narragansett blvd Will
—Alice res 37 Shepherd Will
—Arthur watchmkr h 70 Mary Aldenville
—Delima Mrs h 38 Ducharme av Will
—Henri alpacawkr res 38 Ducharme av Will
—Joseph alpacawkr h 37 Shepherd Will
—Leo res 37 Shepherd Will
—Nazaire h 41 Shepherd Will
—Raoul alpacawkr res 38 Ducharme av Will
Davis Albert E student res 608 Broadway C Falls
—Beatrice W Mrs res 11 Hendrick C Falls
—Charles A truckman 18 Hamilton C Falls h do
—Dorrice V teller Chicopee Falls Savings Bank res 11 Hendrick C Falls
—Edwin L traffic mgr 86 Broadway C Falls h 608 do
—George W asst acct B&TATCo res 608 Broadway C Falls
—James F rem to Holyoke
—Myra B h 11 Hendrick C Falls
Davison Ada M clk FRCo h at Spfd
Davitt James salesman res 842 Chicopee Will
—Lawrence mach h 842 Chicopee Will
—Mary res 830 Chicopee Will
—Thomas mach h 830 Chicopee Will
Dawner Joseph emp AGS&Bros h 9 Chestnut
Day Charles h 775 N Chicopee Will
—Frank insp FRCo h 15 Broadway C Falls
—Lillian res 30 Emerson Will
Dayton Fred emp FRCo res 15 Arlington C Falls
Daze Edward T barber 729 Chicopee Will h 28 Adams av Will
Deady Catherine emp NEWCo res r 43 Montgomery C Falls
—Eugene J res r 43 Montgomery C Falls
—Francis Jr steamfitter h 40 East C Falls
—George F res r 43 Montgomery C Falls
—Helen emp DMCo h 385 Center
—Henry h 385 Center
—James painter h r 43 Montgomery C Falls
—Jennie emp FRCo res r 43 Montgomery C Falls
—Rasalia res r 43 Montgomery C Falls
Dean A William F emp 60 Appleton h Pendleton av Will
—Charles student res 25 High C Falls
—Thomas J driver h 69 Hampshire
Deanen Joseph res 18 Leonard
Dearden Myrl Mrs h 62 Ducharme av Will
—Robert wire weaver h 49 Ducharme av Will
—Robert B draftsman W J Marshall & Co h at Holyoke
Debien Daniel F plasterer res 1060 Chicopee Will
—Edward rem to New York City
—Ernest h 958 Grattan Aldenville
—Frank A chauffeur h 747 N Chicopee Will
—Henry rubberwkr res 16 Olivine Will
—John rubberwkr h 29 Whitman Will
—Lillian A clk FRCo res 29 Whitman Will
Decelle Frank papermkr h 26 Royal F
—Fred res 455 Britton F
—Paul papermkr h 455 Britton F
De Costa James L patternmkr h 18 High C Falls
Deda Stanislaw emp DMCo res 23 Miller
Deddis Howard R mech JSACo h Jennings C Falls
Deduszka Siriaj h 39 Linden C Falls
Dee Edmund section foreman B&A h 14 Emerald
Deering Harry H v pres and sales mgr Rauch & Lang Inc Meadow Will h at Spfd

—Ray S pres Stevens Duryea Inc Meadow Will h at Spfd
Default Adelard emp FRCo h Granby rd n Grattan C Falls
De Forest Alfred actor res 34 Fisher C Falls
—Corine actress res 34 Fisher C Falls
—Flora wid Joseph T h 34 Fisher C Falls
Deforge Albert clk 250 Exchange res 35 Dublin
—Charles emp CTTMfgCo h r 564 Columbus av Aldenville
—Charles T emp FRCo h 560 Columbus av Aldenville
—George emp DMCo h 147 Exchange
—Joseph emp MDFCo h 35 Dublin
Degen Bruno painter h 146 Ingham Will
—William C cost clk Rauch & Lang Inc res 146 Ingham Will
DeGray A asst supt MDFCo ft Depot h at Spfd
DEGRAY ALVA L coal and wood 62 Market C Falls h 38 Maple do —See p 6
—Joseph H h 228 Main C Falls
Deitner Ernest emp CTTMfgCo res 484 Chicopee Will
Delaney Anna clk NYNH&H res 99 Fillmore F
—James emp FRCo h 25 High C Falls
—John J assembler h 40 Prospect Will
Delargy Katherine E steno 86 Broadway C Falls h at Spfd
Delaronde Paul h 105 Prospect Will
Delauries Lillian steno 252 Exchange res 242 Main C Falls
DeLaVergne Carrie B res 50 Fairview av
Delehanty Patrick J ins agt res 53 East C Falls
Delevan Raymond E papermkr res 19 Erline Will
Delhagen George h 828 Chicopee Will
Delisle Edward Jr overseer Holyoke h 151 College F
—Joseph motorman h Ohio av Will
—Leo G threadmkr h Blanchard F
—Reo J chauffeur h 396 Montcalm F
Delongchamp Evelyn Mrs alpacawkr res 642 Britton F
Delorme Joseph alpacawkr h Taylor F
Delude Joseph h 60 Montgomery C Falls
—Leo mech res 36 Adams av Will
—Theophile mech h 36 Adams av Will
—Zephir mech res 36 Adams av Will
DeMarest William tinsmith res 271 Front
DeMatteo Carmelo lab h Montauk rd Will
Dembrowski Peter emp FRCo res 169 Montgomery C Falls
Demers Alfred alpacawkr h 725 Chicopee Will
—Andrew emp DMCo h 87 Springfield
—Arthur emp Rauch & Lang Inc h 15 Hillside av Aldenville
—Beatrice insp PNCo res 80 Maple C Falls
—Charles emp LKMCo h 18 Belcher C Falls
—Cuthbert emp City res 33 Marcell Aldenville
—Donat tiremkr h 39 Walter Will
—Edward emp DMCo h 140 Front
—Edward emp DMCo h 4 Midway Plaisance
—Eliza emp CMCorp res 34 Main C Falls
—Emery C h 33 Marcell Aldenville
—Emile carp h 155 Forest Will
—Frederick J clk FRCo res 102 West
—George emp FRCo h 78 Percy Aldenville
—George J hoseman h 102 West
—Georgiana dressmaker 34 Main C Falls h do
—Georgiana wid F Henry h 80 Maple C Falls
—Guy mech h 762 McKinstry av Aldenville
—Hector h 715 Grattan Aldenville
—Helen emp DMCo res 4 Midway Plaisance
—Henry O clk 8 Church C Falls res 80 Maple
—Joseph I pressman h 27 Forest Will
—Paul hoseman h 317 Chicopee
—Philias painter and paper hanger 19 Berger Aldenville h do
—Rosanna emp Taylor-Bramley Co res 34 Main C Falls
—Ruth student res 725 Chicopee Will
—Theophile clk FRCo res 102 West

Deming Fred W mgr Torrington Co h at Spfd
Dempsey Edward C emp Bateman & Companies Inc h 11 Victoria Park C Falls
Demski Henry emp DMCo h 15 Gardner rd
Denault Telesphore res 43 Arthur Will
—Viola res 43 Arthur Will
—Zenophile janitor h 43 Arthur Will
Denette Alexander J mech res 954 Grattan Aldenville
—Edward carp h 954 Grattan Aldenville
Denis Marion E clk 86 Broadway C Falls h at Spfd
—Wilfred J tchr music and piano tuner 27 Leslie Will h do
Dennis Charles C mech res 21 Forest Will
—Eva Y res 160 South
—Oliver emp MDFCo h 160 South
Denoncourt Bona emp AGS&Bros h 8 Wedge's ct
—Harry barber 186 Exchange h 200 Center
—Joseph blksmith h 33 Abbey
Denski Antoni emp FRCo h 19 Chicopee
Denys Louis J rem to Holyoke
Depathy Ernest emp DMCo h 251 Exchange
Depois Camille res 20 Alvord av C Falls
—Leslie h 20 Alvord av C Falls
Depray Arthur F clk FRCo h at Ind Orchd
—Corinne wid Pierre h 756 Chicopee Will
Deraleau Charles cook h 488 Springfield
Deren Teofil emp MDFCo h 31 Emerald
Deres John emp FRCo res off Sheridan C Falls
—Joseph far h off Sheridan bey Ind Orchd rd C Falls
—Lucas emp CMCorp res 33 Market C Falls
Deresienski John rubberwkr h 14 Norman Will
Dermonte Caesar papermkr h 31 Blanche Will
Derne Gladys M emp JSACo res 98 Grove C Falls
—Hammond h 98 Grove C Falls
—Pauline R clk 86 Broadway C Falls res 98 Grove do
Deroin A Dearborn rem to Chicago Ill
—Frank A rem to Chicago Ill
—Frank X physician 328 Front h do
—Joseph papermkr res New Ludlow rd c Ann F
—Louis h New Ludlow rd c Ann F
Derome Romeo rubberwkr h 23 St Jacques av F
Deroy Arche emp JSACo h 44 Marcell Aldenville
—Michel carp h 46 Marcell Aldenville
—O'Neill mason h 137 Skeel Will
Dery Jan lab h 47 Perkins
—Stanislaw emp CMCorp res 23 W Main C Falls
—Theophile lab res 100 Exchange
Desautels Alphege emp DMCo h 230 Front
—Charles H emp FRCo h at Spfd
—Leo A emp FRCo h 311 Main C Falls
Descanio De Santi lab h Larchmont Will
Deschene Imelda res 1060 Chicopee Will
—Rose Mrs h 1060 Chicopee Will
Descheneaux Camille emp AGS&Bros h 15 Broadway C Falls
Deschenes Arthur emp DMCo h 5 Perkins
Descoteau Valerie wid Moise res off 150 Britton F
Desforges Edward alpacawkr h 105 Britton F
—Harvey weaver res 55 Providence Aldenville
—Lydia res 55 Providence Aldenville
—Wilfred spinner h 55 Providence Aldenville
—see DeForge
Deshaies Rodolph E coremkr h 8 Canal
Desjardins Charles emp S-DCo h 16 Harvard C Falls
—Edgar E rem to Westfield
—Pierre R emp NEWCo h (1) 71 Belcher C Falls
Desjarlais Frank tea peddler h 68 Ducharme av Will
Deslaurier Armand emp CMCorp res 242 Main C Falls
Deslauriers Arthur J emp 46 Main C Falls h 210 Grattan do
—Charles foreman 8 Montgomery C Falls h 27 Taylor C Falls
—Ephraim emp NEWCo h 31 Taylor C Falls
—Frank emp FRCo h 49 Cabot
—Joseph h 242 Main C Falls

—Lillian typist res 242 Main C Falls
Deslongchamps Tancrede emp 88½ Main C Falls h (10) 83 Belcher do
Desmarais Alexis h 22 Percy Aldenville
—Alphonse barber res 22 Percy Aldenville
—Amedee carp h 75 Madison C Falls
—Charles h 67 Trilby av Aldenville
—Frank emp FRCo h 6 Chapel Aldenville
—Joseph diesinker h 137 Broadway C Falls
—Joseph emp AmBMCorp h 22 Percy Aldenville
—Omer foreman Torrington Co h at Spfd
—Wilfred toolmkr h 68 Orchard
—see Dumars
Desmond John J supt of schools 251 Front res 105 Springfield
Desnoyer Joseph rem to Holyoke
Desnoyers Delima wid Emery res 38 Brightwood C Falls
Desormier Alcide grocer 832 Chicopee Will h 830 do
—Armand clk h 747 Chicopee Will
—Fred h Prospect F
—Ida res 830 Chicopee Will
—Joseph h 115 College F
—Leonne res 830 Chicopee Will
Desotell Arthur mach h 101 Northwood
—Henry millwright res 101 Northwood
—Leo rem to Spfd
—Napoleon emp Torrington Co h 100 Northwood
Despault Antonio lab h Taft av n Boston Will
Desplaines Henry shoe dealer and repairer 92 Main C Falls h 27 Belcher do
Desrocher Anna res 1060 Chicopee Will
—Emile carp res 1060 Chicopee Will
—Eugene carp res 1060 Chicopee Will
—Ozelimine wid Charles h 1060 Chicopee Will
Desrochers Adelbert clk res 44 Providence Aldenville
—Edouard Mrs res 536 Chicopee Will
—Euclid student res 603 Grattan Aldenville
—Irene clk FRCo res 603 Grattan Aldenville
—Leo chauffeur res 603 Grattan Aldenville
—Odilon carp h 715 Grattan Aldenville
—Prosper carp h 603 Grattan Aldenville
—Simpholien carp h 44 Providence Aldenville
—Theodore musician res 44 Providence Aldenville
Desroches Edgar mach h Pennsylvania av Will
—George papermkr h Pennsylvania av Will
—Hector papermkr h Pennsylvania av Will
—Henry prop Chicopee Garage r 695 Grattan Aldenville h 25 Providence do
—Valmore automobile repairer Craigie av n Grattan Aldenville res 37 Providence do
—William soap peddler h 5 Dublin
Desrosiers Alfred emp MDFCo h 6 Dublin
—Jozef lab h Amherst
—William emp DMCo res 164 Front
Desso Charles H res 335 Grattan C Falls
Devendal John h 56 Auburn
Devine Cornelius mach res 32 West
—Elizabeth papermkr res Hotel Griffin
—Ellen boxmkr res 284 Center
—Margaret wid Cornelius h 284 Center
—Michael emp CMCorp h 48 Main C Falls
—Patrick emp FRCo h 39 East C Falls
—Robert E mach res 55 Fuller C Falls
—Thomas F mach h 55 Fuller C Falls
—Timothy emp AGS&Bros h 14 Depot
—Timothy C clk 111 Main C Falls res 284 Center do
—Walter T emp JSACo res 55 Fuller C Falls
—William J emp FRCo res 10 Garrity C Falls
Dewey Bernice bkkpr L D Van Valkenburg Co Montgomery Will h at Holyoke
—Henry L rem to Ludlow
—Michael emp AGS&Bros res 169 Exchange
DeWitt Gertrude M clk Board of Health res 24 Casino av
Dexter Albert J draftsman FRCo h at Spfd
Deziel Dolphis carp h Lafayette Aldenville
Dickey Harold foreman MDFCo h at Spfd

—T Napoleon far h 220 Montgomery C Falls
Dickinson Newton A mgr 43 Exchange h at Spfd
Dickson Daniel J dentist h Chapin n Nonotuck av
—William J mach h 129 East C Falls
—see Dixon
Dicornas Peter emp 132 Main C Falls h 5 East do
Didierjean Armand weaver res 906 Grattan Aldenville
—Leon weaver h 906 Grattan Aldenville
Dietrich August florist 443 Chicopee Will h 445 do
—Jacques loomfixer h 562 Columbus av Aldenville
—John weaver h 36 Mary Aldenville
—Joseph h 378 Chicopee Will
—Theresa wid John B res 37 Olivine Will
Dignard Henri emp DMCo h 188 Front
Dillenseger Eugene silkwkr h 269 Britton F
Diller Frederick cooper h 111 Smith Highlands Will
—William F Jr mech res 111 Smith Highlands Will
Dillon Catherine C clk 725 Front res 25 Pleasant
—David mech h 25 Pleasant
—John J emp NEWCo h 135 Taylor C Falls
—John M res 25 Pleasant
—Mary S clk AGS&Bros res 25 Pleasant
—Michael J chauffeur res 135 Taylor C Falls
—Thomas lab h 135 Taylor C Falls
—Thomas Jr emp City res 135 Taylor C Falls
—Thomas J foreman LKMCo h 83 Church C Falls
—William J physician (18) 112 Main C Falls res 83 Church do
DiMatteo Camillo lab h Clark n river Will
—Guistino lab h 1 Rumrill av C Falls
Dimock Alan E cost accountant AGS&Bros h 63 Fairview av
Dine Marie emp DMCo res 7 Midway Plaisance
Dineen Daniel A janitor Public Library h 123 Springfield
Dion Albert painter h 709 Grattan Aldenville
—Armand emp CMCorp h 50 Linden C Falls
—Edna G clk res 18 Helen av
—George P architect (305) 10 Center h 18 Helen av
—Henry res 820 Front C Falls
—Napoleon h (14) 71 Belcher C Falls
—Oscar spinner h 31 Beston
—Walter F draftsman res 18 Helen av
Dione Alexander drop forger h 48 West
Dionne Thomas weaver h 385 Center
DiPietro Constantino lab res Clark n river Will
Doak James E emp AGS&Bros res 57 Austin
Doane William C rem to Boston
DOANE & WILLIAMS CO
carpenters store fixtures cabinet makers painters and lumber dealers 955 Chicopee Will —See adv Spfd directory
Doaneanet Eugene emp CMCorp res 69 Court C Falls
Doauntakis Michael lab h 66 South
Doay Joseph lab h 278 Center
Dobbilaere Emile rubberwkr h 529 Chicopee Will
Dobek Franciszek emp FRCo h 34 Kimball
—Frank (Kagan & Dobek) 235 Grattan C Falls h 155 Belcher do
—*John grocer 11 School h do*
—Walter (Snedzinski & Dobek) 61 Dwight h 12 Myrtle
Dobosz Michael lab h 182 Narragansett blvd Will
Dockham Emma res 676 Broadway C Falls
Dodge Earl *rem to Holyoke*
Doerfler Charles S rem to Syracuse N Y
Doherty Helen clk FRCo res 155 Sheridan C Falls
—Henry A mech res 357 Springfield
—Madeline A clk FRCo res 155 Sheridan C Falls
—Mary A wid Patrick J dressmkr 155 Sheridan C Falls h do
—Matthew emp HGP&CCo h 60 Smith Highlands Will
—May res 60 Smith Highlands Will
—Stella h 313 Main C Falls
Dollar Archibald emp FRCo h 54 Wheatland av C Falls
—George clk FRCo h at Spfd

Dolph Herman E emp Riverside Paper Co No 2 h 25 Nash Will
Dolphin Henry in USN res inq 296 Irene Will
—John fireman h 296 Irene Will
—John J res 296 Irene Will
—Kathaline res 296 Irene Will
—Nora M nurse res inq 296 Irene Will
Dombrowski Michal emp DMCo res 18 Gardner rd
Domczyk Franciszka wid Jan h 40 Spring
—Walenty res 40 Spring
Domim Frank peddler h 50 Chicopee
Domingos Antonio rem to Portugal
Domingue Adelard h 6 Grace Aldenville
—Alphonse emp FRCo h 986 Grattan Aldenville
—Anthony L laundryman h 23 Whitman Will
—Edward res 986 Grattan Aldenville
—William millhand h Montgomery c Cross Will
Domonowski Michal tobaccowkr h Granby rd n town line C Falls
Dompierre Armand clk res 65 Walnut C Falls
—Joseph J emp JSACo h 65 Walnut C Falls
Donahue Aloysius rem to Holyoke
—Daniel Jr emp SDCo res 29 Dublin
—John J res 195 Montgomery C Falls
—John T h 195 Montgomery C Falls
—Joseph F rem to Valley Stream L I
—Lucy wid Daniel h 29 Dublin
—Lucy A emp AGS&Bros res 29 Dublin
—Mary Mrs emp FRCo res 148 Grattan C Falls
—Mary J emp DMCo res 94 Bell
—Mortimer rem to Valley Stream L I
—see Donohue
Donaldson Ethel Mrs h 18 Harvard C Falls
Dondero Dora clk SDCo h at Spfd
Donegan James C confectionery 184 Exchange res 37 Howard
—Katherine wid Batholomew h 37 Howard
—Mary A res 37 Howard
—Timothy J clk 184 Exchange res 37 Howard
Donelan Edward J polisher h 611 Front
Donlan Edward drop forger res 242 Exchange
Donnellan Michael res 11 Pearl
—Patrick res 11 Pearl
Donnelly Helen P clk FRCo res 248 East C Falls
—James emp FRCo h 14 Charles C Falls
—Margaret E tchr music 248 East C Falls res do
—William emp FRCo h 18 East st av C Falls
—William E plumber and tinsmith 17 Montgomery C Falls h 248 East do
Donney Michael watchman DMCo res 26 Dwight
Donoghue Charles mach res 144 Belcher C Falls
—Florence J mach h 89 Southwick C Falls
—*Joseph P chauffeur h 49 Prospect Will*
—Michael J res 89 Southwick C Falls
Donohue John J mach h 134 South
—Patrick J emp DMCo h 134 South
—Rose M bkkpr FRCo res 195 Montgomery C Falls
—Thomas A res 134 South
Donovan Hannah T res 33 South
—James emp FRCo h 126½ Cochran C Falls
—Mary Mrs res 29 Dublin
—Peter M emp SDCo h 2 Chase pl
—Sadie A emp FRCo h at Spfd
—Timothy J supt Almshouse 820 Front C Falls h do
—Timothy J Mrs matron 820 Front C Falls h do
—William J *foreman* FRCo h 451 Broadway C Falls
—William J emp FRCo res 12 Dublin
Doody Jeremiah F insp FRCo h 142 Muzzy C Falls
Doolan Mary Mrs housekpr 33 South
Dooley Richard A police sergeant h 356 Front
Doolittle Robert H (Puritan Lunch) 8 Center h at Spfd
Doran Kathleen clk The Torrington Co res 31 Broadway C Falls
—Susan emp 149 Grove C Falls res do
Doray Charles emp New England Rubber Co h 42 Forest Will
—Louis millwright h 29 Edwards Aldenville
Dore Alderic emp FRCo h 28 Stewart Aldenville

—Charles W res 16 Riverview ter
—Louis Jr mach h 33 Percy Aldenville
—Mary wid Peter res 16 Riverview ter
—May corset wkr res 33 Percy Aldenville
Dorrell Harris foreman Ely Lumber Co h Ferry Will
Dorsey Ernest E emp NEWCo res 66 Ward C Falls
—Fred E milk dealer 66 Ward C Falls h do
—John R res 66 Ward C Falls
—Leo clk h 15 Broadway C Falls
—Nellie J rem to Brooklyn N Y
Dossin Oswald h 36 Royal F
Doucette Charles emp FRCo res (5) 67 Belcher C Falls
—Eliza wid Ludger h (5) 67 Belcher C Falls
—Ulric emp FRCo res (5) 67 Belcher C Falls
Dougherty Mae clk FRCo res 60 Smith Will
Douglass James L mach h 34 Marble av
Douillard Domina A rem to Holyoke
Doulchinos Charles emp HMfgCo res 153 Grattan C Falls
—John lab res 153 Grattan C Falls
—Kanella wid John h 153 Grattan C Falls
—S George res 153 Grattan C Falls
—Sophie clk FRCo res 153 Grattan C Falls
—Vasiloj shoemkr h 30 Grattan C Falls
Douville Arthur rubberwkr h 50 Whitman Will
—Laura rem to Canada
—Louis grocer 712 Chicopee Will h do
—May res 712 Chicopee Will
—Nettie student res 712 Chicopee Will
Dow Gladys M clk FRCo res 390 Front
—Lillian M Mrs res 390 Front
—Willard E prop Dow's Garage 472 Broadway C Falls res do
—Willard F emp G&BMfgCo h 472 Broadway C Falls
Dow's Garage Willard E Dow prop garage 472 Broadway C Falls
Dowd Della M steno FRCo res 60 Maple C Falls
—Edmond emp FRCo res 112 Muzzy C Falls
—Edward tchr res 60 Maple C Falls
—Edward F bricklayer h 21 Walter Will
—Jeremiah C condr B&M h 899 Chicopee Will
—John J chauffeur h 112 Muzzy C Falls
—Josephine K steno res 60 Maple C Falls
—Luke emp City h 19 Montgomery C Falls
—Mary E clk FRCo res 60 Maple C Falls
—Mary E res 112 Muzzy C Falls
—Nellie wid Jeremiah h 60 Maple C Falls
—Theresa clk FRCo res 60 Maple C Falls
—Wellie M emp 223 Springfield res do
Dowdall William clk FRCo h at Holyoke
Dower Lawrence salesman h 938 Chicopee Will
Dowling Joseph F foreman SDCo h at Spfd
—William emp FRCo res 52 Lincoln C Falls
Downey George waiter res 349 Center
—Michael h 349 Center
—Theresa clk res 349 Center
Downie Thomas baker h 18 Hampshire
Downing Thomas emp The Torrington Co res 66 Austin
Doyle Jane wid Dennis emp CMCorp h 72 Walnut C Falls
—John J emp S-DCo h 108 Nonotuck av
—Mary clk FRCo res 108 Nonotuck av
—Mary G clk FRCo res 72 Walnut C Falls
—Thomas clk FRCo res 41 Broadway C Falls
—Thomas P clk FRCo res 108 Nonotuck av
Drabik Peter rem to Thompsonville Ct
Dramdis Nicholas (Dramdis & Marnelos) 8 Springfield h do
—& Marnelos (Nicholas Dramdis and George Marnelos) boarding house 8 Springfield
Dranko Fred rem to Poland
Drapeau Alice M nurse DMCo res 34 Howard
—Cleophas carp h 767 N Chicopee Will
—Jesse res 767 N Chicopee Will
—Pierre grocer 742 Chicopee Will h do
Drelich Agnieszka res 242 School
—Wojciech emp FRCo h 52 Dwight

Drewniak Daniel grocer and meats 52 Cabot h 405 Front
—John carp h 69 Grape
—Klemens h Ferry lane
Driepak Tomasz lab h 267 Center
Drilenkiewicz Frank emp SProvCo h 14 West
Driscoll Catherine emp FRCo res 624 Chicopee Will
—Cornelius J attorney at law res 242 Exchange
—Daniel J postmaster C Falls h 42 Sheridan do
—Daniel J Jr res 42 Sheridan C Falls
—Ellen wid Daniel h 624 Chicopee Will
—Emily N steno SDCo h at Holyoke
—Frank J emp FRCo res 624 Chicopee Will
—Frank J chauffeur h 32 Arlington C Falls
—Herbert J h 90 Cochran C Falls
—James J emp SDCo res 42 Sheridan C Falls
—Margaret M Mrs clk City Treasurer's Office h 32 Arlington C Falls
—Mary wid Jeremiah h 484 Chicopee Will
—Mary E res 42 Sheridan C Falls
—Ora tchr res 484 Chicopee Will
—Timothy rubberwkr res 484 Chicopee Will
—Timothy J emp FRCo h 26 Pleasant View av Aldenville
—William C h Pennsylvania av Will
Druniak Stephen emp FRCo h 17 Rumrill av C Falls
Dryburgh Wilhelmina res 31 Pearl
Drygas Stanislaw emp SProvCo h r 29 Emerald
Drzal Jan mech h 69 Chicopee
Drzymala Franciszka emp DMCo res 4 Gardner rd
Drzymalski Ludwik res 17 W Main C Falls
—Stefan emp CMCorp res 17 W Main C Falls
Drzyzga Josef emp DMCo h 165 Chicopee
Duane John beverages 180 Exchange h 116 Nonotuck av
—John F letter carrier res 116 Nonotuck av
—Theresa E clk FRCo res 116 Nonotuck av
—Thomas L res 116 Nonotuck av
Dub France h 747 Chicopee Will
Dube Adelard mech h 22 Adams Will
—Albert clk h 11 Olivine Will
—Alice emp SDCo res 39 Victoria Park C Falls
—Edward emp B&A res 68 Cochran C Falls
—Eugenie Mrs dressmkr 68 Cochran C Falls h do
—L Eugenie clk FRCo res 68 Cochran C Falls
—Louis emp B&TATCo h 192 Sheridan C Falls
—Mary Mrs emp FRCo res 29 Center
—Romeo J emp NEWCo h 288 East C Falls
—Theodore R emp FRCo h 84 Olea Aldenville
Dubiel Felix h Blanchard av
—Martin h 32 Lincoln C Falls
—Mikolaj papermkr h 16 Tremont
Dubois Adelard res 715 Grattan Aldenville
—Adrien emp Wm Skinner & Sons h 801 Chicopee Will
—Angelina res Baltic av Aldenville
—Clement C res Baltic av Aldenville
—Henry emp CTTMfgCo res 715 Grattan Aldenville
—Henry fireman h Baltic av n Grattan Aldenville
—Joseph emp CTTMfgCo h 1185 Grattan Will
—Marie A res 715 Grattan Aldenville
—Nazaire emp DMCo h 127 Exchange
—Olivia wid Mathias h 715 Grattan Aldenville
Dubuc Charles teamster h 964 Chicopee Will
—Dora res 964 Chicopee Will
Dubuque Alphonse F barber 73½ Main C Falls h 121 do
—Beatrice R clk FRCo res 121 Main C Falls
—Joseph N emp CMCorp h 30 Main C Falls
—Napoleon emp CMCorp h 140 Main C Falls
—Peter emp CMCorp res 30 Main C Falls
Ducharme Albert J salesman h 78 Skeel Will
—Alphonse clk res 36 Adams av Will
—Amable h Wilmont Will
—Annette res 737 McKinstry av Aldenville
—Arthur h 98 Exchange
—Arthur emp MDFCo h 5 Tremont
—Conrad plasterer h 29 Marcell Aldenville
—Ernest J emp Am Thread Co h 7 Britton F

—Ephraim bottler r 695 Grattan Aldenville h 691 do
—George emp B&TATCo res 74 Maple C Falls
—Hormisdas lineman Elec Light Dept h Bay State rd Aldenville
—Joseph A real estate and insurance 525 Chicopee Will res do
—Joseph R carp h 26 Nassau Will
DUCHARME RAOUL
mason builder and contractor 735 McKinstry av Aldenville h do—See p 5
—Raoul boilermkr res 18 John Will
—Stanislas carpenter and real estate 525 Chicopee Will h do
—Treffle res 737 McKinstry av Aldenville
—Zephire mason h 659 Grattan Aldenville
Duck John emp DMCo res 20 Dwight
Duckworth Frederick clk res 56 St James av C Falls
—Warren mech h 43 Springfield
Duclos Joseph emp JSACo h 379 Front
—William J clk 111 Main C Falls res 4 Springfield
Duda Szczepan emp FRCo h 60 School
—Wicenty rem to Hartford Ct
Dudas Stanislaw h Ferry lane
Dudek Adam emp FRCo h off Shaw av
—Jan emp FRCo res 96 Market C Falls
—Joseph emp FRCo h 11 W Main C Falls
—Jozef emp 53 Main C Falls res 96 Market do
—Jozef clk 95 School h 39 do
—Marcin emp FRCo h 82 Market C Falls
—Marcin emp D S Courtney Co h 64 Courtney
—Piotr rem to Chicago Ill
—Stanislaus mech h 47 Perkins
—Walenty h 39 Railroad row
Dudley Charles H mach h 392 Montcalm F
—Victor emp FRCo res 50 Linden C Falls
Dudman George h 15 Factory pl Will
Dudzik Jan emp SProvCo res 56 Dwight
—Zofia wid Stanislaw h (2) 49½ Exchange
Duera Jose emp DMCo h 17 Dwight
Duert Manual emp FRCo res 17 Dwight
Dufault Blanche wid Euclide res 340 Britton F
—Edmond h 490 McKinstry av Aldenville
—Felanise wid Charles res 30 Olea Aldenville
—Fred E emp 30 Hilton C Falls res 31 Rose do
—Joseph B carpenter 30 Hilton C Falls h do
—Joseph L mech res 30 Hilton C Falls
—Louis J emp 30 Hilton C Falls res do
—Louis M city treasurer City Hall h 397 Front
—Misael shoemkr res 397 Front
—Philomene res 820 Front C Falls
Duff Arthur F emp Holyoke h 611 McKinstry av Aldenville
Duffield Joseph painter h 192 School
Duffy Anne E rem to S Hadley Center
—Bridget wid Thomas h 257 School
—James emp New England Tire Co h 46 Nash Will
—James rem to S Hadley Center
—Lawrence clk FRCo h at Spfd
—Michael J emp 725 Front h 32 Wildemere C Falls
—Thomas H rem to S Hadley Center
Dugas Lionel J hardware dealer 728 Grattan Aldenville h 732 do
Duggan Harry E painter res Jennings C Falls
Dugre Antoinette res 1 Thaddeus C Falls
—Joseph emp JSACo h 34 Dickinson Aldenville
—Lucien patternmkr h 3 Thaddeus C Falls
—Lucien C emp JSACo res 34 Dickinson Aldenville
—Richard E emp FRCo h 643 Grattan Aldenville
—William emp SDCo h 1 Thaddeus C Falls
Dugrow Edward rem to Belchertown
Duguay William mgr coal grain and wood dept r 947 Chicopee Will h at Holyoke
Dulak John emp FRCo res 28 Wells av C Falls
—Karol emp FRCo h 32 Harvard C Falls
—Maciej Mrs h 28 Wells av C Falls
—Mary A clk FRCo res 28 Wells av C Falls
Dulchino Sophie emp FRCo res 153 Grattan C Falls
—William shoemkr 17 Montgomery C Falls h 30 Grattan do
Dulude Mary M Mrs h 349 Center
—William h r 83 Chapel Aldenville
Dumas George mech h 329 East C Falls
Dumbek Albert lab h Baltimore av C Falls
—Louis emp FRCo h Baltimore av C Falls
Dumont Emile res 820 Front C Falls
—John B emp NatScaleCo h 87 Taylor C Falls
—Joseph barber 99 Main C Falls h 39 Hillside do
—Melvina Mrs housekpr 202 Main C Falls
Dunaj Wladyslaw emp AGS&Bros h 105 Exchange
Dunakin Ida A clk C F Church Mfg Co h at Spfd
Dunleavy James emp FRCo h 42 Brandon
Dunlop Abraham papermkr res 830 Chicopee Will
DUNLOP ALFRED E
florist 62 Grape h do—See p 6
—C E Mrs clk FRCo h at Spfd
—Neil papermkr res 830 Chicopee Will
—William papermkr h 830 Chicopee Will
Dunn Alice M emp FRCo res 131 Hampden
—Callistus h 298 Chicopee
—Harry T pres The Fisk Rubber Co Front C Falls h at New York City
—Kieran J foreman Hampden Bleachery res 1 Broadway C Falls
—Mary H res 1 Broadway C Falls
—Michael C track insp FRCo h 131 Hampden
—Nellie wid Daniel J h 1 Broadway C Falls
—Reginald O emp JSACo h 304 Main C Falls
—Richard F res 131 Hampden
—Robert R rem to Athol
—William J real estate h 8 Broadway C Falls
Dunning James lawyer h 280 Springfield
Dunphy Perley papermkr h 170 Narragansett blvd Will
Duplaze Urban emp DMCo h Amherst
Duplessis Anson emp DMCo res 189 Center
Dupont Amanda wid Philip h 66 Front
—Amedee emp CTTMfgCo h 46 Adams av Will
—Arthur emp AGS&Bros h 11 Ames av
—Arthur Mrs tchr music 11 Ames av res do
—George res 66 Front
—George E emp ASCo h 21 Grape
—Herbert res 66 Front
—Leon O alpacawkr h 85 Hampshire Will
—Louis emp AGS&Bros h 21 Grape
—Philip D emp NEWCo h 13 Rose C Falls
—Victor shipper h 94 Marion
—Wilfred W emp AGS&Bros res 257 School
—William elect h 46 Adams av Will.
Dupras Euclide emp Deane Works h Montgomery Will
Duprat Athenais mach h 25 Newton Will
—Joseph alpacawkr h Pendleton av Will
Dupre Eva K steno res 199 Broadway C Falls
—George papermkr h 31 Providence Aldenville
—Louis h 154 Meadow Will
—Mary wid John B emp DMCo h 6 Chestnut
—Mary A wid Charles res 199 Broadway C Falls
—Nellie res 6 Chestnut
Duprey Leon lab res 391 Center
Dupuis Adelard rem to Spfd
—Albert J chauffeur h 36 St James av C Falls
—Arthur H emp FRCo h 364 Main C Falls
—August emp JSACo h 162 Main C Falls
—Camille h 20 Alvord av C Falls
—Edmond emp FRCo h 504 Main C Falls
—Edward R clk ASCo res 379 Front
—Edward S barber 144 Broadway C Falls h 29 Cochran do
—Evelyn Y bkkpr 62 Market C Falls res 121 Main do
—Frank F loomfixer h 5 Zoar av Aldenville
—Henry E emp FRCo res 71 Maple C Falls
—Herman D mech h Fairmount Will
—Hermas E emp 53 Main C Falls h 71 Maple do
—John tiremkr h 119 Pendexter av Will
—John A roofer Carleton av C Falls h do
—John C h 379 Front
—Joseph h 16 Union
—Leslie P res 20 Alvord av C Falls
—Nora Mrs dressmkr 36 St James av C Falls res do

—William emp 106 West res 388 Broadway C Falls
DuQuette Raymond A res 18 Church C Falls
DUQUETTE WILLIAM G shoes and men's furnishings and tailor 14 Church C Falls h 43 St James av do
Duquette Otella bkkpr 43 Exchange h at Spfd
Durand Exerine wid Albert h 192 Front
Durant Joseph carp h 20 Bristol Will
Duren Wojciech emp FRCo h Pulaski blvd
Durkin Elizabeth J bkkpr Bay State Elev Co h at Westfield
Durocher Anna res 100 Ducharme av Will
—Archille A rubberwkr h 14 Riverview pl Will
—Archille A Jr rubberwkr res 14 Riverview pl Will
—Arthur T elect res 3 Lester C Falls
—Beatrice B res 3 Lester C Falls
—Eugene O in USA res ino 3 Lester C Falls
—Eva silk winder res 11 Wilfred Aldenville
—Henry clk res 100 Ducharme av Will
—Henry painter h 100 Ducharme av Will
—Herve in USN res inq 19 Berger Aldenville
—Mary wid Alfred h 3 Lester C Falls
—Ora A housekpr 3 Lester C Falls
—see Stone and St Pierre
Dussault Desire D emp AGS&Bros h 70 Walnut C Falls
—Leona M steno DMCo res 70 Walnut C Falls
Duteau David h 121 Bay State rd Aldenville
Dutilly Ferdinand mason builder State Will h do
Duval Albert emp FRCo res 637 Grattan Aldenville
—Alcide alpacawkr res 106 College F
—Alfred rubberwkr h 21 Ferry Will
—Alphonse lab h 697 Grattan Aldenville
—Ernest A real estate agt res 637 Grattan Aldenville
—George h Spectacle F
—Hormisdas alpacawkr h 106 College F
—Joseph h Spectacle F
—Leo rem to Holyoke
—Lillia clk 637 Grattan Aldenville res do
—Napoleon emp FRCo and grocer 637 Grattan Aldenville h do
—Ovide carp res 637 Grattan Aldenville
—William res 107 Northwood
Dwight Mfg Co agt mfrs cotton goods 165 Front
Dwyer Eliza emp DMCo res 26 Dwight
—Howard foreman FRCo h at Spfd
—Thomas J employment mgr FRCo h at Spfd
Dybas Andrew emp H L Handy Co h 42 Tremont
—Weronika wid Jacob emp DMCo h 53 Exchange
Dygon John res 67 Middle C Falls
—Tecfil emp CMCorp h 67 Middle C Falls
Dymkiewicz Frank rem to Spfd
Dymska Wiktorya emp DMCo res 51 Front
Dynan Margaret V emp DMCo res 253 School
—Thomas molder h 253 School
—William emp AGS&Bros res 253 School
Dziad Franciszek emp MDFCo h 38 Emerald
Dziadcsz Franciszek emp DMCo res 16 Lyman rd
Dziadura Jacob emp CMCorp h 37 Blake C Falls
Dziadzio Catherine wid Joseph h 21 Chicopee
Dzialo Franciszek emp MDFCo h 16 Tremont
—Jozef lab h 29 Bertha av
—Maciej emp FRCo res 2 Sheridan C Falls
—Michal emp FRCo h Florence
Dziedzic Andrew emp SProvCo h 45 West
—John h 33 Linden C Falls
Dziekon William h 68 School
Dziewicz Wojciech emp FRCo h 358 Main C Falls
Dzija Jozef lab res 5 Lawrence rd
—Walter emp FRCo h 15 Gilmore
Dziobek Antoni emp MDFCo h 32 Emerald
Dziok Antoni emp CMCorp h 41 Main C Falls
—Frank res 23 Miller
—Joseph emp DMCo h 78 Chestnut
—Michal res 23 Miller
—Wladyslaw emp SProvCo h 14 Chestnut
Dziuban Wladyslaw emp B&TATCo h 142 Montgomery C Falls
Dziuk John lab h 43 Archie C Falls
—Paul clk 43 Exchange res 43 Archie C Falls

Dziza John (Dziza & Jez) 11 Sheridan C Falls h 10 do
—& Jez (John Dziza and John Jez) groceries and meat market 11 Sheridan C Falls
Dzura Annie emp CMCorp res 25 Grove C Falls

EAGAN EDWARD D plant mgr 8 Montgomery C Falls h 20 Walnut do
Eakins Lawrence H asst production supt FRCo h 47 Arlington C Falls
Earle Grace B tchr music 386 Grove C Falls res do
—Rogette D h 386 Grove C Falls
—Rogette D Jr veterinary surgeon 386 Grove C Falls res do
Earley Patrick emp CMCorp h 15 Blake C Falls
Earls Albert E emp NEWCo h 15 Linden C Falls
East St Cemetery entrance 68 East C Falls
—St Garage William H Lemay prop auto repairers and garage 41 East C Falls
Eastman Harold M rem to Lockport N Y
Eaton Edgar R overseer DMCo h 391 Front
—John W insp LKMCo h 367 Broadway C Falls
Ebert Edmund mach h (2) 79 Belcher C Falls
Ecker Fred rubberwkr h 17 Yvonne Will
Economy Furnace Co The (William P Boyle and Dennis G Canty) fuel oil and gas engineers 12 and 14 School
Eddy Frank M clk h 254 Chicopee
—Henry clk res 29 Church C Falls
Edgar Frank M toolmkr h 470 Broadway C Falls
Edgerly Wallace J mach h 29 Butler av C Falls
Edgerton Harriet A wid George A h 356 Springfield
—Lloyd L h 308 Montcalm F
Edmonds William foreman SDCo h at Spfd
Edwards Arthur mech h River c Benefit Will
—Florence V clk JSACo 86 Broadway C Falls h at Spfd
—Harold mach res 13 Victoria Park C Falls
—Harry emp FRCo h 3 Muzzy C Falls
—Walter F rubberwkr h 970 Chicopee Will
—William G clk SDCo h at Spfd
Eggleston Ralph C h 278 Center
Elder Edward H h 67 Washington C Falls
—Harry R lawyer Spfd res 67 Washington C Falls
—Oscar B emp PNCo h 41 Arlington C Falls
Eldridge Harold F emp FRCo h at Spfd
Elia Ernest L mgr 693 Grattan Aldenville h 427 Broadway C Falls
—George foreman 86 Broadway C Falls h at Spfd
—Omer L emp FRCo h 80 Taylor C Falls
Eliopoulos George cook h 79 Grove C Falls
Elliott Benjamin printer h 882 Chicopee Will
—George E emp CMCorp h 264 Grove C Falls
—George L res 264 Grove C Falls
Ellis Benjamin F nurse FRCo h at Spfd
—Bessie res Hudson av c Britton F
—Edward h 70 Factory Will
—Everett L emp FRCo h 46 Charles C Falls
—Herbert loomfixer h Hudson av c Britton F
—James elect h 52 Casino av
—Joseph emp CMCorp res 70 Maple
—Margaret tchr res 71 Western av C Falls
—Mary H steno AGS&Bros res 52 Casino av
Ellsworth Mary J wid Elijah res 33 Washington C Falls
Elmer Clara J Mrs h 347 Chicopee
—Ebba I steno SDCo res Western av C Falls
—Ellsworth E far h 333 Chicopee
—John E emp NEWCo h Western av C Falls
—Ruth R steno JSACo res Western av C Falls
Elsbree Edmond S h 19 Grove av C Falls
Ely William D h 214 Hampden
Embury Charles asst cashier City Nat Bank Holyoke h 209 Prospect Will
—Jonas A mech h 209 Prospect Will
Emerson Sophia A wid James h 421 Chicopee Will
—Street Garage (Leon F Peltier) garage 16 Emerson Will
Emond Edward student res 552 Chicopee Will
—Joseph papermkr h 552 Chicopee Will
Engel Arthur C foreman AGS&Bros h 4 Union

England James F emp Valley Paper Co h Nye Will
—Lillian emp NEWCo res 3 Charles C Falls
Engle Arthur C h 139 Center
Enkot John produce 40 Park h do
Enright Edward F res 29 Dublin
—Esther V tchr res 31 Columba C Falls
—John J bkkpr 8 Church C Falls h 31 Columba do
Enzenbacher Fred W mgr by-product dept FRCo h at Spfd
Epinard Victor Rev pastor St Ann's R C Church h 52 College F
Erickson Charles H emp AGS&Bros h 283 Center
—John W h 16 Charles C Falls
Erinakis Harry h 66 South
—Polereni emp DMCo res 66 South
Erinatis Athanasics emp AGS&Bros h 200 Center
Ernest Hugo mech h 659 N Chicopee Will
Essex Market Mrs Lena A Boivin prop groceries and meats 534 Britton F
Esten Edwin emp NEWCo res 199 Broadway C Falls
Estinulao Faustino lab h 128 Front
Ethier Emily wid Pierre h 164 South
—J Albert clk FRCo h 112 Madison C Falls
—Joseph emp Farr Alpaca Co h 1052 Chicopee Will
—Mary res 164 South
—Theodore mach h 591 McKinstry av Aldenville
Evanies Walter auto repairer r 67 Exchange h 456 Front
Evans Charles foreman MDFCo h at Spfd
Ewening Arthur h 62 Pine C Falls
Exchange Hotel (Leon W Szetela and John C Kustra) 81 Exchange
—Theatre The Page & Tremble props moving picture 253 Exchange

FAGNANT ARTHUR emp FRCo h 70 Providence Aldenville
Fahey Mary C res 96 Nonoturck av
Fair Elizabeth tel opr FRCo res 7 Park
—Grace emp AGS&Bros res 7 Park
—John J emp DMCo h 7 Park
—John J Jr policeman h 7 Park
Fairley James rem to Spfd
—John emp NEWCo h 120 Cochran C Falls
Fairview Cemetery Fairview av
Faith M E Church 191 Montcalm F
Falardeau Hector emp FRCo res 146 Main C Falls
Fallon Malachi h 514 Springfield
Falls Accessory Store (John Kos and Walter Robak) automobile supplies and bicycle dealers 25 Church C Falls
—Hat Shop (Elizabeth J Tovey and Mrs May L Green) millinery 1 Montgomery C Falls
—Inn Mrs Joseph T Mommie prop 88 Main C Falls
—Vulcanizing Co Hanifin and Cummings prop vulcanizers 8 Maple ter C Falls
Falvey Jeremiah J driver h 84 Fairview av
—Jeremiah J Jr clk AmBMCorp res 84 Fairview av
Fanning John E res 69 East C Falls
Fanozia Andrew lab res 1 Rumrill av C Falls
Farley Antonia rem to Holyoke
—Edward F buffer res 24 Ames av
—Evelyn emp Taylor-Bramley Co res 58 Montgomery C Falls
—Gertrude M clk FRCo res 32 Arlington C Falls
—Harry emp City h 58 Montgomery C Falls
—Helen Mrs res 125 Ward C Falls
—Henry A cattle dlr h Spectacle F
—Johanna wid Lawrence res (13) 79 Belcher C Falls
—John B assembler JSACo res 32 Arlington C Falls
—Leon mech h Spectacle F
—Margaret Mrs h 32 Arlington C Falls
—William emp FRCo res 32 Arlington C Falls
Farman Rhode clk h 25 William C Falls
Farr Albert E mach h 42 Bemis Will
—Dorothy res 42 Bemis Will
—Frederick papermkr h 13 Chapel av Will
—Howard papermkr res 13 Chapel av Will
—Rachel wid George res off 79 Pendleton av Will

Farrar Parker W draftsman FRCo h at Spfd
Farrell Francis W emp 160 Exchange h 592 Front
—Francis W Jr toolmkr res 592 Front
—Franklin rem to Dalton
—John C h 250 Springfield
—Vincent rem to Boston
—Winifred S library asst Chicopee Public Library res 362 Springfield
Fatal Antonio emp DMCo res 15 Dwight
—Samuel emp DMCo h 15 Dwight
Faucher Francois mach res 17 Leslie Will
—Laura res 17 Leslie Will
Faulstich Charles J maintenance supt Bay State Elevator Co h at Spfd
Fauscher Frederick W h 36 Davenport
Faust Herman res 88 Church C Falls
Fauteux Arthur emp FRCo res 19 Thaddeus C Falls
—Edgar clk FRCo res 19 Thaddeus C Falls
—Edmond emp S-DCo h 19 Thaddeus C Falls
Favreau Alice wid George h 121 Main C Falls
—Clodimir emp Farr Alpaca Co h 502 Chicopee Will
—Elizabeth clk FRCo res 121 Main C Falls
—William blksmith res 121 Main C Falls
Fay Arthur N emp SDCo res 22 Arlington C Falls
—Caroline J rem to Spfd
—Clarence L emp PNCo h 19 East st av C Falls
—Dorothy rem to Spfd
—Earl C emp Am Writing Paper Co h James Will
—Eleanora wid Arthur res 62 Pine C Falls
—Ella J Mrs rem to Spfd
—Harold O draftsman h 11 Victoria Park C Falls
—Robert H foreman SDCo h 22 Arlington C Falls
—Russell N rem to Spfd
—Walter M tool designer h 62 Pine C Falls
Fearie Daniel clk h 5 Dwight
Featherstone Edward student res 66 Taylor C Falls
—George F emp CMCorp h 66 Taylor C Falls
—George F Jr emp AGS&Bros res 66 Taylor C Falls
Fedak Paul S emp SProvCo h 68 Bonneville av
Fedczyszn John emp FRCo h 39 Linden C Falls
Fedok John emp FRCo h 12 Union
Fedoriw Michael emp FRCo h 15 Broadway C Falls
Feehan Kathryn clk FRCo h at Spfd
Feeney Blanche A tel opr CTTMfgCo h at Holyoke
Fein Isaac variety store 194 Exchange h 147 School
Feinberg Alexander shoes and men's furnishings 80 Main C Falls h at Spfd
Fekeres George rem to Clinton
Feldten Lena Mrs h 31 Southwick C Falls
Felio Maude Mrs h 11 Ann F
Felipiak Leon emp FRCo h 31 Beston
Fennessey Ella emp Torrington Co res 66 Roosevelt av
—Gertrude tchr res 66 Roosevelt av
—Margaret steno res 66 Roosevelt av
—Thomas res 66 Taylor C Falls
—William P carp h 66 Roosevelt av
Fenton Daniel H dept mgr FRCo h at Spfd
—Edward rem to Spfd
—Harold rem to Spfd
—Jeremiah rem to Spfd
—John F mech res 156 Belcher C Falls
—Mary clk FRCo h at Holyoke
—Morris res 248 Springfield
—Ruth emp Almshouse res 820 Front C Falls
Ferens Wojciech emp SProvCo h 52 Dwight
Ferguson Annie wid Robert res 81 Orchard
—Charles W papermkr h Beech F
—David clk res Beech F
—Edith M steno res 556 Grattan Aldenville
—Hazel tchr res 59 Orchard
—John P drop forger h 22 Roosevelt av
—Margaret papermkr res Beech F
—Myrtle res 59 Orchard
—Raymond toolmkr h 556 Grattan Aldenville
—Robert emp AGS&Bros h 59 Orchard
—Robert rem to New York City
—William toolmkr h 310 Grattan C Falls
Ferish John h Arnold av
Fernander Maria Mrs h 21 Dwight

Feronessi Zeno farmhand h Granby rd n town line C Falls
Ferrari Antonio emp DMCo res 15 Dwight
—Daniel (Daniel Lawrence Co) 146 Exchange h 15 Dwight
Ferrien Joseph M rem to Canada
Ferriera Francisco emp FRCo res 130 Front
Ferris Charles baker res 23 Hilton C Falls
—John emp FRCo res 23 Hilton C Falls
—Louis (M Ferris & Bro) 68–70 Exchange res 173 Hampden
—Michael (M Ferris & Bro) 68–70 Exchange h 173 Hampden
—Milford alpacawkr h 49 Ducharme av Will
—Milton real estate 23 Hilton C Falls h do
—M & Bro (Michael and Louis Ferris) dry goods and shoes 68–70 Exchange
—Warren foreman FRCo h at Spfd
Ferriter Mary wid James h 72 Court C Falls
—Pierre emp FRCo res 72 Court C Falls
—Thomas emp FRCo res 72 Court C Falls
Ferry Edith S nurse 340 Grove C Falls res do
—Mary C steno FRCo h at Spfd
Ferush John rem to Lawrence
Fetter Frank tinsmith h 145 Prospect Will
Fic Josef emp SProvCo h 35 Wyman
—Jozef res 35 Wyman
—Stanislaw emp JSACo h 15 Leonard
Field George A hardware dealer 256 Exchange h 82 Fairview av
—Lawrence H clk 123 Main C Falls h 21 Madison do
—Robert M butter and eggs 123 Main C Falls h 21 Madison do
Figiel Sophia weaver res 5 Sheridan C Falls
Fijal Bertha student res 160 South
—Ludwick rem to Boston
Fila Jakub lab h 23 Sheridan C Falls
Filar Jozef emp SProvCo h 5 Cottage pl
—Stanislaw emp Mt Tom Paper Co h Linda av n Chicopee Will
Filian Omer emp JSACo h 617 McKinstry av Aldenville
Filiault Ella rem to Springfield
—Gustave rem to Springfield
—Joseph A rem to Springfield
—Osina rem to Springfield
Filion Harry emp City res 169 Exchange
Filip Franciszek emp MDFCo h 2 School
—Jan emp PSDFCo h 12 Rumrill av C Falls
—Michal emp DMCo h 326 Center
—Wojciech emp SProvCo h 230 Exchange
Filipiak Frank emp FRCo h r 44 Linden C Falls
—Julius tailor h 564 Chicopee Will
Filipo Andrew lab h 18 Chapman
Filkins Harry L rem to St Louis Mo
Fillion Arthur J h 100 Trilby av Aldenville
—Moses hod carrier h 101 West
—Ora M bkkpr res 100 Trilby av Aldenville
Fimbel Alexander loomfixer h 71 Mary Aldenville
—Alfred L mech res 71 Mary Aldenville
—Edward F envelope cutter res 71 Mary Aldenville
—Mary emp Taylor-Bramley Co res 71 Mary Aldenville
—William emp NEWCo res 71 Mary Aldenville
Finch David J emp S-DCo h 34 Wintworth
—Elizabeth weaver res 30 Myrtle
—James h 30 Myrtle
—Jane weaver res 30 Myrtle
—Sidney C grocer 416 Front h 75 Grape
Fine Irving dry goods 137 Main C Falls res 117 Court do
Fingel Joseph res 22 Dublin
Finn Nellie wid Edward N h 16 Emmett C Falls
Finnerty John W Rev asst pastor Holy Name R C Church h 33 South
Finno John J emp FRCo res 18 Church C Falls
Fiol Louis mech res 23 Beston
Fiotakis John emp AGS&Bros h 222½ Exchange
First Baptist Church Broadway c Belcher C Falls
—Congregational Church 306 Chicopee
Fish George W emp B&TATCo res 86 Market C Falls
Fisher Agnes M wid Edward E h off Granby rd
—Frank A mach h Dale n Montgomery Will
—George A h 23 Dallair av Aldenville
—Harold polisher h 66 Austin
—John emp Crocker-McElwain Co h 160 Shepherd
—Lulu J emp PNCo res 40 East C Falls
—Michael J emp FRCo h 5 Perkins
—Ray rem to Chicago Ill
Fisk Harry G v pres The Fisk Rubber Co Front C Falls h at Spfd
—Herbert H florist 15 Pleasant res do
—Homer P mgr 96 Exchange h 15 Pleasant
—Rubber Co The mfrs rubber goods Front C Falls
—Social and Athletic Assn grounds Broadway n Spfd line C Falls
—Thomas res 78 Main C Falls
Fiszka Jozef rem to Poland
—Piotr rem to Poland
Fitzgerald Catherine wid Michael J h 13 Pine C Falls
—Christopher A prin High school h 46 Arlington C Falls
—Daniel emp FRCo res 86 East C Falls
—Daniel J h 22 Alvord av C Falls
—Dayton C rem to Brooklyn N Y
—Edward in USA res inq 37 School
—Edward res 820 Front C Falls
—Ella clk FRCo res 58 Taylor C Falls
—Francis emp AGS&Bros res 25 Mellen
—George plumber h 27 Montgomery C Falls
—Gladys tchr res 28 Stearns ter
—James far h 308 Prospect Will
—James E clk h 165 Prospect Will
—James F insp Water Dept h 302 Center
—John emp FRCo h 60 Maple C Falls
—John E emp Water Dept h 37 School
—Julia emp FRCo res 20 Moore
—Julia A res 27 Montgomery C Falls
—Leo E emp G&BMfgCo res 21 Montgomery C Falls
—Margaret steno City Hall Annex res 446 Springfield
—Margaret wid Stephen h 63 West
—Mary B clk DMCo res 63 West
—Mary C tel opr h 21 Nonotuck av
—Mary E clk FRCo res 13 Pine C Falls
—Mary E tchr res 55 Columba C Falls
—Mary N emp AGS&Bros res 37 School
—Maurice gasfitter h r 100 Grattan C Falls
—Michael E clk P O C Falls res 13 Pine do
—Michael F emp NEWCo h 58 Taylor C Falls
—Nell res 27 Montgomery C Falls
—Nicholas J letter carrier h 446 Springfield
—Nora A res 21 Nonotuck av
—Nora V tchr res 436 Springfield
—Patrick emp City h 53 West
—Patrick J policeman h 55 Columba C Falls
—Patrick J janitor h 86 East C Falls
—Stephen emp SDCo h 101 South
—Veronica clk FRCo h at Holyoke
—William clk res 53 West
Fitzpatrick Benjamin emp AGS&Bros res 116 Montgomery C Falls
—Edward E emp G&BMfgCo h 21 Montgomery C Falls
—Eileen tchr res r 116 Montgomery C Falls
—Frank B supt AGS&Bros h at Holyoke
—John J emp AGS&Bros h r 116 Montgomery C Falls
—Leon policeman res 174 Main C Falls
—Margaret h 116 Montgomery C Falls
—Mary A emp CMCorp res 39 Fuller C Falls
Fitzsimmons George P res 25 Chapman
—James salesman res 59 Belcher C Falls
—John emp ASCo h 25 Chapman
—John J h 70 Orchard
—Sadie M Mrs payroll clk Rauch & Lang Inc res 59 Belcher C Falls
Flaherty Daniel real estate res 132 Cochran C Falls

Flaherty

—Helen wid John h 132 Cochran C Falls
—James salesman res 132 Cochran C Falls
—John mach res 132 Cochran C Falls
—Michael res 132 Cochran C Falls
—Timothy res 132 Cochran C Falls
—William agt Metropolitan Ins Co h 1030 Chicopee Will
Flaklara Stanislaw lab h 27 Ames av
Flanagan Margaret emp CTTMfgCo res 16 Ducharme av Will
—Marie housekpr 37 Exchange
—Mildred emp FRCo res 37 Exchange
—William prop Chicopee House 37–39 Exchange h do
—Willis F clk 37 Exchange res do
Fleming Grace student res 632 Chicopee Will
—John h 632 Chicopee Will
—John J lab res 632 Chicopee Will
—Mary emp 30 Perkins res do
Fletcher Alton M mach res 44 Pearl
—Carolyn tchr res 96 Grape
—James M emp ASCo h 44 Pearl
—Kenneth S student res 96 Grape
—Robert emp B&M h 1 Emerson Will
—Samuel E physician 96 Grape h do
Fleury Anseline S h 322 Main C Falls
—Arthur rem West
—Edward emp FRCo res 75 Market C Falls
—Edward emp FRCo res 322 Main C Falls
—Francis foreman PSDFCo h 289 Grattan C Falls
—Joseph carp h 31 Ferry Will
—Joseph h Ferry n Chicopee Will
—Leodore rubberwkr res 31 Ferry Will
—Octave mech h 21 Rose C Falls
—Oswald T physician 619 Grattan Aldenville h do
—Raymond W emp AGS&Bros res 322 Main C Falls
Flinn Patrick emp almshouse res 820 Front C Falls
Flint Eliza wid James h 293 Main C Falls
—Frank C (Knit Goods Specialty Co) Paine av C Falls h 310 Grove do
—Leslie C emp AGS&Bros h 277 Main C Falls
—Nellie A wid George H housekpr 16 High C Falls
—Royal Mrs h 161 Cochran C Falls
Flor Wendall emp NEWCo res 53 East C Falls
Floria Joaquin emp DMCo h 7 Dwight
Flynn David emp FRCo h 11 Hawthorne C Falls
—Drug Co (Simon A and Patrick H Flynn) druggist 1032 Chicopee Will
—Estelle res 43 Hilton C Falls
—John emp FRCo res 2 Beaudoin ct C Falls
—John M foreman 86 Broadway C Falls h 43 Hilton do
—Kate T h 22 Emerald
—Lena C h 22 Emerald
—Margaret wid John J h 16 Union
—Martin J foreman AGS&Bros h 28 Orchard
—Michael J emp elec light station h 22 Emerald
—Nellie M emp AGS&Bros res 16 Union
—Patrick H (Flynn Drug Co) 1032 Chicopee Will h at Holyoke
—Simon A (Flynn Drug Co) 1032 Chicopee Will h at Holyoke
—Timothy D fireman CFDept h 37 Kimball
Fober Stanley driver r 31 Center res 65 Cabot
Fogarty Edward J representative International Correspondence School 127 Main C Falls h at Spfd
—Margaret nurse Chicopee Health Dept Hospital res do
Foint Louis E clothing and shoe dealer 180 B Exchange h 72 Center
Foley Anna res 120 Hampden
—Bridget housekpr 91 Church C Falls
—Edward T clk FRCo res 86 Pine C Falls
—Eva nurse FRCo h at Spfd
—Francis J hoseman h 28 Ducharme av Will
—Joseph emp FRCo res 38 High C Falls
—Lucy L wid Michael J emp AGS&Bros res 17 Quarry av
—Madeline E tchr res 86 Pine C Falls
—Margaret clk FRCo h at Holyoke

Foley

—Mary J res 69 East C Falls
—Nellie A wid Thomas J h 86 Pine C Falls
Follis Julia M clk h 230 School
—Mary A h 230 School
Folta Frank emp FRCo res 96 Muzzy C Falls
Fonceca Jose Duarte res 120 Front
Fonfara Agnes res 26 Bullens
—Andro shoemkr 8 Park h do
—Antoni emp DMCo h 29 Chicopee
—Isydor treas Chicopee Commercial Corp 202 Exchange and (Mikas & Fonfara) 256–260 do h 30 Center
—Jacob lab h 26 Bullens
—Jessie emp FRCo res 17 West
—Joseph emp DMCo h 10 Lawrence rd
—Josephine Mrs h 17 West
—Ksawera F Mrs h 165 South
—Wiktorya emp DMCo res 220 School
Fontaine Adelard res 20 Erline Will
—Albert res 108 Grape
—Beatrice res 36 Irene Will
—Camille h 36 Irene Will
—Caroline res 16 Erline Will
—Celina res 16 Erline Will
—Daniel emp NEWCo res 8 Perkins
—Delia M emp FRCo res 17 Naomi C Falls
—Emile loomfixer h Roger Will
—Emile emp AGS&Bros h 7 Ames av
—Emma M emp FRCo res 17 Naomi C Falls
—Ernest J (Fontaine & Son) 742 Grattan Aldenville h 618 do
—Frank mason h 882 Chicopee Will
—Fred A hoseman h 23 Newton Will
—Henry emp Jolly Machine Shop res 36 Irene Will
—Henry res 20 Erline Will
—John B h 60 College F
—Joseph h 8 Perkins
—Joseph N mach h 38 Brightwood C Falls
—Leo emp FRCo res 36 Irene Will
—Louis emp AGS&Bros h 108 Grape
—Louis emp FRCo h 411 Front
—Margaret res 36 Irene Will
—Maurice mason h 20 Erline Will
—Maurice Jr mason res 20 Erline Will
—Peter emp AGS&Bros h 92 Chestnut
—Raphael baker h 618 Grattan Aldenville
—Rhea M emp FRCo res 17 Naomi C Falls
—Roy R pumpwkr res 20 Erline Will
—Severe lab h 682 Chicopee Will
—Zephire (Fontaine & Son) 742 Grattan Aldenville h 17 Naomi C Falls
—& Son (Zephire and Ernest J Fontaine) bakers 742 Grattan Aldenville
Fontus Manuel fireman h r 43 Center
Forand Elzear insp FRCo h 18 Percy Aldenville
Forant Armand R emp FRCo res 156 East C Falls
—Charles H emp USA h 156 East C Falls
Forbes Emma L wid Charles housekpr 31 Broadway C Falls
—Eugene J res 10 Thaddeus C Falls
—William emp PNCo h Keith C Falls
Forcier Alma M emp Holyoke res 338 Grattan C Falls
—Arthur J in USA res inq 338 Grattan C Falls
—Dolor E emp NEWCo h 68 Providence Aldenville
—George T emp NEWCo h 247 Grattan C Falls
—Marie wid Elie h 338 Grattan C Falls
—Nazaire emp FRCo res 338 Grattan C Falls
—Oliver h 87 Taylor C Falls
—Rudolph clk FRCo res 87 Taylor C Falls
—Theodore emp FRCo res 87 Taylor C Falls
—Walter emp JSACo h 112 Main C Falls
Ford Ella res 429 Broadway C Falls
—Robert B trimmer h 704 Grattan Aldenville
Forent Charles emp SDCo h 183 Main C Falls
Forest Clara h 73 Ferry Will
—Delphis papermkr h 741 N Chicopee Will
—Samuel res 73 Ferry Will
Forget Hildege painter h 89 School
—Hormisdas truckman 619 Grattan Aldenville h do

—Pierre emp Bateman Co Inc res 5 Bridge C Falls
Forgette Albert res Caroline C Falls
—Ernest emp AGS&Bros h Caroline off Laurel C Falls
—Lemdor res 33 Marcell Aldenville
—Pietro res Caroline C Falls
Foris William emp DMCo res 15 Coolidge rd
Forrish Joseph confectionery 111 Wheatland av C Falls h do
Fortier Albert coremkr h 38 Whitman Will
—Alexandre res 28 Cochran C Falls
—Edward S mach h 16 Riverview ter
—Felix patternmkr h 20 Hillside C Falls
—Felix loomfixer h 48 Mary Aldenville
—Hermine wid Alexander res 28 Cochran C Falls
—Ida res 28 Cochran C Falls
—Lawrence trucking 11 Helen av h do
—Nelson emp Germania Mills h 882 Chicopee Will
—Pierre D h 878 Chicopee Will
Fortin Arthur driver h 34 Marcell Aldenville
—Arthur A res 59 Dickinson Aldenville
—John bookbinder h 40 Erline Will
—Joseph h (11) 83 Belcher C Falls
—Lillian rem to Holyoke
—Melina wid Amedee rem to Holyoke
—Theodore toolmkr h 32 Marcell Aldenville
—Trefle steamfitter h 341 Center
—Zoe wid Joseph h 59 Dickinson n Grattan Aldenville
Fortuna Marcin emp DMCo h 1 Depot
—Pawel W h 22 Dublin
Forys Lucia Mrs h 236 Exchange
—Stanislaw emp FRCo res 14 Grove C Falls
Foskett William H emp SRendCo h 2 Plainfield
Foster May L res 33 Blanche Will
Foucher Joseph rem to Connecticut
Fountain Albert (Fountain & Sharp) 342 Front h at Holyoke
—Burnice grocer 13 Olivine Will h at S Hadley Falls
—& Sharp (Albert Fountain and Waldron Sharp) painters 342 Front
Fournier Aglac wid Zotique res 928 Grattan Aldenville
—Arthemise res 620 Grattan Aldenville
—Arthur J papermkr h 36 Kaveny Aldenville
—David E mach h 452 Britton F
—Edward mach h (14) 83 Belcher C Falls
—Emile emp S Brass Co h r 45 Center
—Louis O carp h 101 South
Fox Leslie J clk 104 Main C Falls h at Holyoke
—Thomas H druggist 104 Main C Falls h at Holyoke
Foze John emp FRCo h 454 Grattan Aldenville
Fraichard Auguste auto mech h 26 Julien av Aldenville
Franchere Louis J toolmkr h 245 Broadway C Falls
Francis Frank clk 5 Sheridan C Falls h at Holyoke
—Louis emp Ely Lumber Co h 1052 Chicopee Will
Francoeur Edward h r 578 Britton F
—Edward Jr mach h 578 Britton F
Franczak Wladyslaw emp SProvCo h 17 West
Frank Arthur W clk res 127 Ingham Will
—Charles colormixer h 127 Ingham Will
—Charles Jr papermkr res 127 Ingham Will
—Edward papermkr h 69 Smith Highlands Will
—Irving emp HGPCo res 69 Smith Highlands Will
—Paul A pres Rauch & Lang Inc Meadow Will h at Longmeadow
Frankiewicz Wladyslaw emp CMCorp h 59 Middle C Falls
Franklin Oscar emp NEWCo res 11 Patrick C Falls
—Robert M meat insp h 340 Chicopee
Frankoska Frank lab res Montgomery n Cross Will
—Matilda Mrs h Montgomery n Cross Will
Frankowski Ludwik lab h 47 Nonotuck av
Frappier Francois carp h 805 Chicopee Will
—Romuald res 805 Chicopee Will
Frase John C blksmith h Jacob F
Fraternal Order Eagles Aerie No 404 13 Church C Falls
Frawley John A foreman ASCo h 17 South

Frazier Edward C watchman h 35 Irene Will
—William C engineer res 35 Irene Will
Frechette Fred L prop The Playhouse School c Cabot res inq do
—Lorenzo emp FRCo h 54 Grattan C Falls
Fredeau Marc emp DMCo res 27 Dwight
Frederick Alfred res 336 Hampden
—Edmund h 336 Hampden
—Elisha H res 564 Broadway C Falls
—Frank painter 320 Hampden h do
—Virginia Mrs res 98 Exchange
Fredette Alex h 17 Ames av
—Alphie hoseman h 10 Yale C Falls
—Alvah A foreman Spfd h 63 Maple C Falls
—Armand threadmkr res 43 Olivine Will
—Edward emp DMCo h Truro
—Gervais woodchopper res 8 Yale C Falls
—Henry mech h 43 Olivine Will
—John J h 1 Tremont
—Leo P beverages 216 Center h 32 Orchard
—Ovide papermkr h 825 Chicopee Will
Freeman Bessie tchr res 22 Yale C Falls
—Eugene C milk dealer 22 Yale C Falls h do
—George M foreman PNCo res 366 Grove C Falls
—Grace steno res 22 Yale C Falls
—Harriet wid Harry h 366 Grove C Falls
—Robert M mach h 69 Muzzy C Falls
—Ruth steno res 22 Yale C Falls
—William N sec The Fisk Rubber Co Front c Oak C Falls h at E Longmeadow
Fregeau Amedard confectionery 34 West h do
—Eugene emp FRCo h 223 Grattan C Falls
—Hector J confectionery 86 Exchange res 67 Ames av
Freitag Frank mach h 932 Grattan Aldenville
—Frank Jr res 932 Grattan Aldenville
—William res 932 Grattan Aldenville
Freizeskakis Harry lab res 222½ Exchange
French Eldon L draftsman FRCo h at Spfd
—Ernest h 194 Grattan C Falls
—Jay C res 75 Washington C Falls
—Union Club 35½ Center
—Walter M salesman Spfd Rendering Co h at Spfd
Freniere George V mech h Amherst
Frey Elizabeth A clk FRCo h at Spfd
—William J asst mech supt FRCo h at Spfd
Freyburger William B emp FRCo h 189 Montgomery C Falls
Freyon Ida clk FRCo h at Spfd
Frezos George lab h (7) 136 Cabot
Fricke Max millhand h 28 Smith Highlands Will
Frigon Albert ice dealer h 74 Center
—Noe junkdlr h 10 Nonotuck
Frink James B chief statistical dept AGS&Bros h 592 Springfield
Fritz Catherine E emp DMCo res 56 Chicopee
—Henry emp AGS&Bros res 56 Chicopee
—Peter emp DMCo h 56 Chicopee
—Walter res 56 Chicopee
Frodyma Anna wid Wojciech emp DMCo h 5 Gardner rd
—Antoni confectionery 54 Chicopee res 53 do
—Cieslaw student res 5 Gardner rd
—Frank emp DMCo res 5 Gardner rd
—Frank emp AGS&Bros h 44 Coolidge rd
—James C clk 256 Exchange res 5 Gardner rd
—John emp DMCo res 13 Cabot
—Joseph chauffeur res 5 Gardner rd
—Karol emp D S Courtney Co res 53 Chicopee
—Martin emp DMCo h 13 Cabot
—Mary Mrs h 45 Emerald
—Mary wid John h 53 Chicopee
—Mieczyslaw drop forger h 69 South
—Wiktorya emp DMCo res 53 Chicopee
Fronczek Frank emp DMCo h 64 Nonotuck av
Froos John confectionery 53 Cabot res 29 Center
Frye Albert mech h Dale n Montgomery Will
—Ervin A h 26 Riverview ter
Fryer Nelson E alpacawkr h Monroe av F
Fuchi Theodore driver h 103 Academy
Fuerst Lydia clk FRCo h at Spfd

Fugere George H ins agt h 235 Grove C Falls
—Grace emp CMCorp res 235 Grove C Falls
—Rhea student res 235 Grove C Falls
—Rio res 235 Grove C Falls
—Rita R clk FRCo res 235 Grove C Falls
Fuhrmann Frank prop Y Automobile Exchange junc Chicopee c Meadow Will h r 19 Whitman do
Fuller Katherine E steno (206) 10 Center res 212 Springfield
—Merrick L painter 54 Pine C Falls h at Spfd
FULLER WILLIAM J insurance (206) 10 Center h 212 Springfield —see p 8
Furey Kate insp res 108 Nonotuck av
Furman Frank J confectionery and cigars 1 Granby rd res inq do
—Jan rem to Holyoke
—John res 81 Court C Falls
—Josef emp FRCo h 80 Granby rd
Furmanski John emp SProvCo res 73 Park
Furnelli Pasquale section foreman B&M h 38 N Chicopee Will
Furon Stanley res Falls Inn C Falls
Furtek Antoni emp DMCo h 23 Cabot
—Felix emp FRCo h 18 Leary av C Falls
—Felix S pres Polish Nat Home and (Furtek & Przybyla Co) 148-154 Exchange and pres Chicopee Industrial Co Inc 222 do h 79 Park
—Max grocer 170 Chicopee h do
—Wladyslaw emp DMCo h 326 Front
—& Przybyla Co (Felix S Furtek and Simon J Przybyla) prop City Hotel 148-154 Exchange
Fusari Peter h Larchmont Will
F & G COMMERCIAL BODY CO Apolonaire Guilmette prop auto body builders machinist and blacksmith Montgomery n Prospect Will—See adv Holyoke directory

GAAB MARTHA emp FRCo res 9 Morton C Falls
Gaba Stanislaw h 804 Front C Falls
Gaboury Blanche A steno res 49 Hilton C Falls
—Margaret wid Edward R clk 86 Broadway C Falls res 1 do
—Otto emp FRCo h 25 Broadway C Falls
—Paul F foreman AGS&Bros h 27 Maple C Falls
—Paul N emp NEWCo h 49 Hilton C Falls
—Philias filer h 79 Maple C Falls
Gabree Sherry H mech h 107 Northwood
Gacek Jan emp FRCo res 36 Wyman
—Wawrzyniec grocer 7 West h do
—Wojciech emp SProvCo res 324 Center
Gaczynski Louis h 33 School
Gadarowski Wladyslaw res 12 Miller
Gadbois Arthur res 229 Grattan C Falls
Gadoury Henri lab h 62 Grattan C Falls
Gadulowska Tekla Mrs res 68 Main C Falls
Gaffney Fred rem to Connecticut
Gage Clyde V clk FRCo h 155 East C Falls
—Maud student res 317 Broadway C Falls
Gagne Annie Mrs res 156 Belcher C Falls
—Caroline wid David h 694 Chicopee Will
—Celia res 694 Chicopee Will
—Charles D res 694 Chicopee Will
—Delia Mrs emp AGS&Bros h 10 Wedge's ct
—Eva rem to Easthampton
—Fred h 599 Chicopee Will
—Frederick weaver h 38 Center
—Joseph papermkr h 38 Whitman Will
—Joseph A physician 26 Belcher C Falls h do
—Leon J rem to Holyoke
—William mach res 694 Chicopee Will
Gagnon Adolph (A Gagnon & Son) (212) 10 Center h 60 Davenport
—Alcide carp h 45 Chapin av
—Aldea weaver h (4) 49½ Exchange
—Alfred res 26 John Will
—Alice res 820 Front C Falls
—Alicia h 982 Chicopee Will
—Alphege diesinker h 21 Davenport
—Alphege L res 21 Davenport

—Alvin J res 21 Davenport
—Armand papermkr h 26 John Will
—Arthur clk 477 Britton F h 208 College do
—A & Son (Adolph and George Gagnon) barbers (212) 10 Center
—Desire emp FRCo h 25 Maple C Falls
—Fremont clk 8 Maple C Falls h 86 Cochran do
—Gedeon h 134 Trilby av Aldenville
—George (A Gagnon & Son) (212) 10 Center h 41 Tremont
—George Rev pastor St Joachim R C Church h 202 Main C Falls
—Joseph h 44 Walnut C Falls
—Joseph emp FRCo res 19 Alvord av C Falls
—Joseph millwright h 72 College F
—Joseph A mech h Prospect F
—Laura wid Dolphis h 15 Patrick C Falls
—Leo patternmkr h 1060 Chicopee Will
—Ludger carp h 627 Chicopee Will
—Max William mach h Prospect F
—Nellie emp CMCorp res 25 Maple C Falls
—Regis barber h 22 Chapel Aldenville
—Rene emp FRCo h 14 Florence
—Samuel h 696 Grattan Aldenville
—Walter G res 15 Patrick C Falls
Gahan Frederick P emp DMCo h 189 South
—Theresa G boxmkr res 189 South
Gaheen Katherine emp AGS&Bros res 24 Chestnut
—Margaret emp AGS&Bros res 24 Chestnut
—Mary wid Michael h 24 Chestnut
—Michael J emp City res 24 Chestnut
Gailey Mabel emp Hadley Mill res 3 Gladdu av F
Gaines Margaret A res 617 Front
Gaj Gustave barber h 12 Stevens
—Stanislaw emp NEWCo h Sheridan bey Fuller rd C Falls
—Stefan res 10 Canterbury av C Falls
—Walenty peddler h 25 School
Gajda Stanislaw driver h 237 Main C Falls
Gajewski Jan emp FRCo h 336 Main C Falls
—Julian emp DMCo h 34 Gardner rd
Gajowski John peddler h 58 Court C Falls
Gajzor Stanislaw emp DMCo h 266 Center
Galarneau Flora wid Nelson h (4) 67 Belcher C Falls
—George L emp CTTMfgCo h Baltic av Aldenville
—Henry mach h 11 Broadway C Falls
Galaska Peter emp FRCo h 32 Wyman
—Wladyslaw emp AGS&Bros h Courtney
Galeca Stanley J grocer 180 East C Falls h 182 do
Galezak Frank rem to New York City
Galica Antonio groceries and meats 37 Grove C Falls h 66 Court do
—John (Galica & Guida) 9 Grove C Falls h 50 St James av do
—Josephine emp AGS&Bros res 50 St James av C Falls
—Jozef emp FRCo res 73 Grove C Falls
—Maciej lab h 49 Middle C Falls
—Wladyslaw clk 39 Grove C Falls h 811 Front do
—Wladyslaw emp FRCo res 96 Grove C Falls
—& Guida (John Galica and Stanley Guida) beverages and restaurant 9 Grove C Falls
Galinski Jakob rem to Holyoke
Galipeau Victor h Massachusetts av Will
—Wilfrid emp FRCo h (14) 79 Belcher C Falls
Galisa Stanislaw h 31 Grove C Falls
Galka Zygmunt emp DMCo res 65 Cabot
Gallagher Annie G housekpr 10 Dublin
—Daniel emp FRCo res 169 Exchange
—Francis I lawyer (McDonnell & Gallagher) 30 Center h at Spfd
—John H C physician 105 Center h do
—Patrick J pressman h 10 Dublin
Gallett James A emp AGS&Bros res 90 Cochran C Falls
—Mabel A weaver h 90 Cochran C Falls
—Mary Mrs res 90 Cochran C Falls
Gallino Angeline res 337 Chicopee
—Guiseppe lab h 337 Chicopee
Galloway Alexander mech h 22 Reed av C Falls

Gallup Raymond emp FRCo h 11 Hendrick C Falls
Galuszka Joseph emp FRCo h 84 Goodhue av C Falls
—Karol bartdr h 895 Front C Falls
—Lawrence pocket billiards beverages and cigars 65 Court C Falls h 55 Grove
Gamache Amos res 23 Yvonne Will
—Frank mech h 185 Irene Will
—Hormisdas baker h 68 Tremont
—Joseph res 820 Front C Falls
—Mabel papermkr res 23 Yvonne Will
—Matilda wid Octave h 23 Yvonne Will
Gamble David res 15 Myrtle
—David H Jr mach h 40 Orchard
—Gordon emp FRCo h 47 Alvord av C Falls
—John h 412 Front
Gancarsz Peter lab h 4 Exchange
Ganczarz John res 12 Bertha av
—Marcin emp SProvCo h 14 Bullens
—Stanislaw driver h 12 Bertha av
Gandalakis John rem to Greece
Gantley Mary A res 35 Henry Harris
Gaouette Alcide emp DMCo h 3 Gardner rd
—Arthur painter h 75 Abbey
Gapski Michal emp S Prov Co h 82 Chestnut
Garbasz Piotr emp MDFCo res 198 Ferry lane
Garcia Isidoro emp DMCo h 36 Coolidge rd
Garczenski Jozef lab res 63 Middle C Falls
—Ludwig emp CMCorp res 63 Middle C Falls
Garczynski Joseph bartdr h 28 Pleasant
—Stanislaw emp CMCorp res 68 Grove C Falls
Gardas John emp FRCo res 288 Front
Gardicas John emp NEWCo h 190 Montgomery C Falls
Gardner Hazel Mrs res 642 Britton F
—William mech h Lombard F
Gareau Alphonse carp h 175 Grattan C Falls
—Eugene emp DMCo res 175 Grattan C Falls
—Frank A engineer h 5 Zoar av Aldenville
—Henry A rem to New Bedford
—Joseph A emp JSACo res (5) 67 Belcher C Falls
—Lea emp FRCo res 175 Grattan C Falls
—Omer emp FRCo h 175 Grattan C Falls
Gariepy Adelard papermkr h 849 McKinstry av Aldenville
—Antonio J printer res 33 Percy Aldenville
—Della P rem to New York City
—Pierre carp h 33 Percy Aldenville
Garlineau Nelson R emp LKMCo h 9 Berger Aldenville
Garret Ovlia A h 17 Julien av Aldenville
Garrity Frank L toolmkr h 34 Columba C Falls
—James emp FRCo h 71 Montgomery C Falls
—Keyran F emp LKMCo res 52 Columba C Falls
—Margaret h 52 Columba C Falls
—Peter C emp LKMCo h 54 Columba C Falls
—Thomas M emp USA h 120 Columba C Falls
—W Thomas com trav res 120 Columba C Falls
Garstka Frank J grocer and meats 236 Front h 71 Wilson av
—John clk 138 Cabot h 53 Chestnut
—Joseph lab h 53 Chestnut
—Joseph emp DMCo res 218 Front
—Jozefa wid Joseph emp CMCorp h 59 Middle C Falls
—Katarzyna wid William res 94 Chicopee
Garvais Emma emp DMCo res 197 Hampden
—Florence M emp P Paper Co res 197 Hampden
—Mary L emp DMCo res 197 Hampden
—Napoleon emp DJCanty h 197 Hampden
—Rosa emp P Paper Co res 197 Hampden
Garvey Catherine E emp Torrington Co res 23 Marion
—Ellen res 820 Front C Falls
—Helen emp Torrington Co res 23 Marion
—Johanna emp Torrington Co res 23 Marion
—John J toolmkr h 149 Hampden
—John J mach h 30 Nassau Will
—Katherine clk FRCo h at Wilbraham
—Patrick mech h 23 Marion
—Patrick D policeman h 22 Cochran C Falls

Garwacki Jan emp FRCo h 47 Perkins
—John lab h 73 Springfield
Gaschnig Gottlieb emp AGS&Bros h Wilson av
Gascon Alice emp DMCo res 48 West
—Zaphria emp B&TATCo h 48 West
Gasper Caroline wid George res 31 Rose C Falls
—Francisco res 120 Front
—George emp FRCo h 31 Rose C Falls
Gates Earle B chauffeur h 57 Davenport
—George C physician 90 Center h do
—George D mach res 63 Center
—Mary A h 22 Howard
Gatsopulos Peter rem to Roumania
Gaucher Elodie wid David h 53 Catherine Will
—Frank clk res 53 Catherine Will
Gaudard Felix res Milton Will
—Lucien weaver res 91 Cabot
—Lucine Mrs h Milton Will
—Marcel mach res Milton Will
Gaudet Clara Mrs dressmkr 76 Pine C Falls h do
—Peter h 76 Pine C Falls
Gaudete Normand emp CTTMfgCo res 106 Skeel Will
—Joseph O butcher h 106 Skeel Will
Gaudette A J clk FRCo h at Spfd
—Elphege painter h 65 West
—Raoul emp S Prov Co h 98 Exchange
Gaudreau Edward carp h 143 Grattan C Falls
—Joseph E h 130 Muzzy C Falls
Gaulin Emma emp DMCo res 157 Exchange
—John emp AGS&Bros h 245 Exchange
Gauthier Alfred L emp AGS&Bros h 88 Olea Aldenville
—Alphonse elect h 640 Chicopee Will
—Alvine M milliner 30 Center res 117 South
—Barthelemie C millwright h 595 Grattan Aldenville
GAUTHIER DONAT prop Holyoke Mirror Mfg Co 638 Chicopee Will h 636 do—See adv Holyoke directory
—Doryle baker h Dallair av Aldenville
—Edmond mason h 104 Skeel Will
—Ernest carp res 117 South
—Ernest E clk FRCo h at W Spfd
—Flida res Granby rd n Chicopee bridge
—Florida res 104 Skeel Will
—Fortunat carp res Riverdale rd Will
—Homer res 88 Olea Aldenville
—Israel lab h Riverdale rd n Julien Will
—Jacob carp h 8 Pleasant View av Aldenville
—Joseph R painter h 53 Catherine Will
—Louis lab res 62 Providence Aldenville
—Lucy Mrs res 4 Beaudin ct C Falls
—Marie wid Zacharie h 117 South
—Medora res 20 Bristol Will
—Rhea res 8 Pleasant View av Aldenville
—Rosilda M res 117 South
—Stephen mach h 267 Center
—Wilfred res 117 South
Gavin John W h 19 Erline Will
Gawor Tomasz res 46 Church C Falls
Gawron Bros (Rudolph and Max Gawron) groceries and meats Dwight ter
—Edward h (4) 44 Granby rd
—Max (Gawron Bros) Dwight ter h 5 Coolidge rd
—Rudolph (Gawron Bros) Dwight ter res 5 Coolidge rd
—Szczepan emp DMCo h 41 West
—Zygmund emp SProvCo h 7 Bullens
Gawronski John shoemkr 58 Springfield h 56 do
Gaylord Emerson G pres Cabot Trust Co 35 Center h 37 Gaylord
—Isabelle wid Arthur F h 39 Fairview av
Gaynor John F mach h 611 Front
—Raymond V res 611 Front
Gazaille Elmire weaver res 3 Gladdu av F
—Leonard papermkr h 625 McKinstry av Aldenville
Gazda Antoni emp DMCo h 51 Dwight
—John rem to Pennsylvania
—John emp DMCo h Arnold av

Gazda

—Marya emp DMCo res 124 Exchange
—Stanislaw tailor h 18 Coolidge rd
Geanacopoulos George h 3 Leary av C Falls
Geary Ellen wid Matthew res 302 Center
—John F emp FRCo h 25 Rolf av Aldenville
Geas Angelo h (11) 79 Belcher C Falls
Gebo Frank rem to Spfd
—George D emp FRCo h 187 Hampden
Geddis Raymond W emp SDCo h 26 Pleasant View av Aldenville
Geer Myron F emp Nat Scale Co h 226 Main C Falls
Gehring Emilie L res 80 Monroe C Falls
Gelina Napoleon carp h 90 West
Gelinas Albert clk res 368 Hampden
—Andrew lab h 15 Leonard
—Charles h 368 Hampden
—Charles Jr clk res 368 Hampden
—Cleophas carp h 304 Front
—Dora H clk AGS&Bros res 97 South
—Flavia A res 16 Hampshire Will
—Hector alpacawkr h off Montgomery Will
—Leon J res 16 Hampshire Will
—Philip H policeman h 97 South
—Ralph J h 16 Hampshire
—Wilfred emp SDCo h 46 Linden C Falls
—Wilfrid J res 16 Grape
—William h 24 Hampshire
Gelineau Florant emp DMCo h 187 Center
—Fred W roofer res 4 Hampden
—Leo S h 29 Bell
—Napoleon painter res 242 Exchange
Geller Florence Mrs res 105 St James av C Falls
Gelo John C emp ASCo h 148 Center
—Joseph H h 6 Chestnut
—Michael J chauffeur res 6 Chestnut
Gemme Alfred emp FRCo res 16 Broadway C Falls
—Arthu carp h 7 Gladdu av F
—Delphis emp SDCo h 260 Grattan C Falls
—Emma res 16 Broadway C Falls
—Homer painter res 260 Grattan C Falls
—Laura rem to Monson
—Modest painter h 16 Broadway C Falls
—Napoleon Jr emp B&TATCo h 18 Walnut C Falls
—Ovila emp SDCo h 89 Southwick C Falls
—Romeo emp AGS&Bros res 18 Walnut C Falls
—Wilfred emp FRCo res 16 Broadway C Falls
Genalski Jacob emp FRCo h 23 Jackson C Falls
—Kate emp FRCo res 23 Jackson C Falls
Gendreau Hubert L architect and structural engineer 771 Chicopee Will h do
Gendron Camille h 153 Meadow Will
—Delphis res 153 Meadow Will
—Edouard toolmkr h 154 Meadow Will
—L P h 634 McKinstry av Aldenville
—Wilfrid D tiremkr res 153 Meadow Will
Genereux Joseph fireman CFD h (7) 83 Belcher C Falls
—Julia wid Moses h 71 Market C Falls
Genest Aloria H physician 732 Chicopee Will h do
—Edmond millwright h 424 Chicopee Will
Geoffrion Albert master mech h 497 Chicopee Will
—Arsene painter h 979 Chicopee Will
—Arthur emp H Water Power Co h Camp n Benefit Will
Geoffroy Arthur building mover h 14 Depot
—Ernest carp h 11 Broadway C Falls
—Joseph E carp res 11 Broadway C Falls
—Napoleon carp h 9 Tremont
—Telesphore emp NEWCo h 11 Broadway C Falls
Georgeopolos Alexander emp PNCo rem to Spfd
Georges Angelo (Georges Bros) 114 Main C Falls h at Oakfield N Y
—Bros (John and Angelo Georges) props Am Candy Kitchen 114 Main C Falls
—John (Georges Bros) 114 Main C Falls h 56 Grattan do
—Louis emp FRCo h 4 Taylor C Falls
Gerhardt Catherine R Mrs h 65 West
—Ernest P emp Hampden Brick Co res 65 West
—Harry C res 65 West

Gerhardt

—John rem to Holyoke
Germain Joseph molder h 805 Chicopee Will
—Leda clk FRCo res 45 Providence Aldenville
—Real emp FRCo h 45 Providence Aldenville
Gerndt Gladys steno CMCorp W Main C Falls res 35 Church do
—Mary E boarding house 35 Church C Falls
Geronimakis Antonios lab res 8 Springfield
Geroux Camille emp FRCo h 795 McKinstry av Aldenville
Gervais Alexander carp h 186 Grattan C Falls
—Alexandre lab h 982 Chicopee Will
—Almanzar blankbookmkr h 55 Whitman Will
—Alphonse h 32 Riverview ter
—William F plumber h 32 Riverview ter
—see Jarvis
Getchell Frederick emp AGS&Bros res 11 Pearl
Gette Regina h 52 College F
Gewinner August mech res 556 Chicopee Will
—Linda steno 361 Dwight res 556 Chicopee Will
—Otto emp Am Thread Co h 556 Chicopee Will
—Philip emp Deane Works h 556 Chicopee Will
Gianacopoulos Athanasios emp FRCo res 216 Exchange
—George emp FRCo h 28 Jennings C Falls
—Thomas res 28 Jennings C Falls
Giard Charles W emp NEWCo h 51 Maple C Falls
—Oliva emp FRCo res 51 Maple C Falls
Gibbons Grace C steno res 1 Broadway C Falls
—Michael emp NEWCo h 1 Broadway C Falls
Gibbs Franklin H mgr 16 Church C Falls h 87 East do
—Locero J physician 31 Broadway C Falls h do
—Sarah Mrs emp FRCo h at Spfd
—William emp AGS&Bros h 84 Walnut C Falls
—William S emp PNCo res 18 Church C Falls
Gibeault Altona clk FRCo res 619 Grattan C Falls
Gibson Edward S condr StRy h 24 Tremont
—Frederick W laboratory asst AGS&Bros res 40 Riverview ter
—George A emp AGS&Bros res 26 Tremont
—Gertrude E clk AGS&Bros res 40 Riverview ter
—Margaret J wid John h 40 Riverview ter
—Mary E office sec FRCo h at Holyoke
—Richard A musician h 26 Tremont
—Robert A hoseman h 26 Tremont
—Rose F housekpr 26 Tremont
—R Stanley policeman res 99 South
—William J P chauffeur h 20 Riverview ter
Giehler Albert pumpwkr res 737 N Chicopee Will
—Elizabeth threadmkr res 737 N Chicopee Will
—Flora silkwkr res 737 N Chicopee Will
—Max silkwkr h 737 N Chicopee Will
—Minnie silkwkr res 737 N Chicopee Will
Gielda John emp FRCo h New York av C Falls
Gienalski Walenty emp AGS&Bros h 63 School
Giera Annie wid Jozef h Baltimore av C Falls
—Antoni emp CMCorp h 51 Middle C Falls
—Frank emp DMCo h 35 Coolidge rd
—Henry emp FRCo res Baltimore av C Falls
—Jozef h 55 Middle C Falls
—Wladyslaw res 55 Middle C Falls
Gierlasinski Genevieve clk FRCo res 506 Front
—Karol grocer 506 Front h do
Gifford Archer P emp FRCo h at Spfd
—Marjorie tchr res 21 Grant
Giguere Alphonse emp DMCo h 15 Perkins
—Augustin polisher h 384 Front
—Corinne E emp AGS&Bros res 28 Cabot
—Euclide emp DMCo res 15 Perkins
—Eugene plumber h Padarewski
—Harold G lab AGS&Bros h 101 South
—Henry plumber h Wayfield av
—Leo emp AGS&Bros res 15 Perkins
—Mary Mrs mp DMCo h 28 Cabot
—Sara Mrs res 102 West
—William C emp NEWCo res 384 Front
Gihon William chainmkr h 26 Pleasant
Gil Jan emp DMCo res 216 Exchange
Gilbert Alfred O h 743 Grattan Aldenville
—Anna E clk FRCo h at Holyoke

—Evelyn L supervisor NETel&TelCo res 31 Pearl
—Fred M emp DMCo h 31 Pearl
—Russ H reporter Spfd Union h 26 Riverview ter
Gilchrist William polisher h 110 Bell
Gileault Altona res 619 Grattan Aldenville
Gil s Leslie E mech h 51 Madison C Falls
—Sumner res 51 Madison C Falls
—Victor E emp Taylor-BramleyCo res 51 Madison C Falls
Gill Albert emp SProvCo res 37 Spring
Gilles Frank H dentist h 30 Ames av
Gilmartin Anna clk FRCo res 12 Leary av C Falls
—John H emp HMfgCo h 12 Leary av C Falls
—Mary res 12 Leary av C Falls
—William J emp FRCo res 12 Leary av C Falls
Gilmore Elsie emp 15 Arlington C Falls res do
—Michael blksmith h 542 Springfield
—Ruth L clk 86 Broadway C Falls res 15 Arlington do
Gilpatrick Herman C h 106 East C Falls
Gingras Amedee H chauffeur res 13 Mary Aldenville
—Arthur res 801 Chicopee Will
—Henry C chauffeur res 985 Chicopee Will
—Joseph papermkr res Ohio av Will
Giokas Louis h 38 Jennings C Falls
—William h 34 Jennings C Falls
Girard Albert foreman ASCo res 189 Center
—Armand carp h 542 Springfield
—Arthur rem to Connecticut
—Della wid Aime emp FRCo h 199 Broadway C Falls
—Edith clk FRCo h at Holyoke
—Joseph drop forger h 199 Center
—Leon h 145 Belcher C Falls
—Raoul rem to Canada
Girouard Cecile wid Marcel M res 80 Springfield
—Elie carp h 411 Front
—Elphege rem to Ware
—Emile lab h 69 Court C Falls
—Harry emp FRCo res Hendrick C Falls
—Louis F ins agt h 283 Grattan C Falls
—Nolia emp AGS&Bros res 411 Front
—Wilfred emp FRCo res 18 Broadway C Falls
Giroux Alphonse compositor h 152 Forest Will
—Charles emp AGS&Bros h 94 Front
—Francis emp DMCo res 35 Dublin
—Frank emp DMCo res 94 Front
—Juliette res 238 College F
—Louis meat peddler 239 College F h 238 do
—Louis foreman FRCo h at Spfd
—Louis emp JSACo h (16) 67 Belcher C Falls
—Wilfred pumpmkr h off Prospect F
—Wilfred emp DMCo h 56 Providence Aldenville
Giza Stanley E bottler and mineral water mfr 61 Market C Falls h 66½ do
Gladdu Ovila rem to Holyoke
—Peter Joseph h 341 Montcalm F
Gladys Piotr emp FRCo h 216 Exchange
Glancy Bessie M student res 50 Auburn
—John res 14 Dwight
—Julia J wid John J h 20 West
—Michael H lieut Hose No 3 h 50 Auburn
—Thomas emp ASCo res 14 Dwight
—Walter emp FRCo h 5 School
—William lab res 78 Front
—see Clancy
Glasson Charles emp FRCo res 38 Hilton C Falls
—W P Mrs clk FRCo res 38 Hilton C Falls
Glazor Kasimir lab h Clark n river Will
Gleason David B emp FRCo h 65 Pine C Falls
—Ida Mrs res 11 Leslie Will
—Leo A asst gen'l accountant New England Westinghouse Co r 65 Main C Falls h at Spfd
—Lillian res 11 Leslie Will
—Marcella clk FRCo res 65 Pine C Falls
—Mary E clk res 53 West
—Michael res 820 Front C Falls
Gleisman Henry emp Wm Skinner & Sons h 236 College
Glenny George H papermkr h 1 Emerson Will
Gliesman Ernest res 642 Britton F

Glinka Antoni emp MDFCo h 31 Bell
—Ludwik emp FRCo res 69 South
Gliwski Aniela G res 44 Park
—Franciszka M res 44 Park
—Frank T mgr 44 Park h do
—Tekla Mrs confectionery 44 Park h do
Glogowski Wladyslaw emp SProvCo h 106 West
Gloria Marieda emp DMCo res 9 Dwight
Gloster Catherine wid Thomas res 47 Harvard C Falls
—Daniel emp S-DCo res 14 Broadway C Falls
—Etta wid Patrick emp FRCo h 146 Broadway C Falls
—James foreman FRCo h at E Spfd
—James emp AGS&Bros res 14 Broadway C Falls
—Mae steno FRCo res 14 Broadway C Falls
—Morris F sealer of weights and measures City Hall Annex 274 Front h 14 Broadway C Falls
—Robert rem to Chicago Ill
—Thomas F emp Albion Paper Co h 775 N Chicopee Will
—Thomas J Jr emp USA inq 47 Harvard C Falls
Gmyz John emp CMCorp h 63 Middle C Falls
Gnacek Jacob emp SProvCo h 88 Chestnut
—John res 88 Chestnut
Gnatek Jozefa Mrs emp CMCorp h 29 Market C Falls
Gniady Jan emp MDFCo h 91 School
—Joseph h 60 Auburn
—Wawrzyniec emp HMfgCo h 53 Saratoga av
Gobeil Herman emp StRy res 88 Church C Falls
Gobielle P A emp FRCo h at W Spfd
Gobling Joseph E emp FRCo h 62 Brightwood C Falls
Gobon Nels lab res 15 Leonard
Godaire Edward res 391 Center
—Jerry emp AGS&Bros res 391 Center
—Joseph h 391 Center
—Wilfred res 391 Center
Godard Joseph emp AGS&Bros h 4 Granby rd
Goddu Alfred W lab h 462 McKinstry av Aldenville
—Homer E emp FRCo h 8 Leary av C Falls
Godek Andrew emp DMCo h 59 Wilson av
—Henry restaurant 49½ Cabot h 290 Front
—John lab h 47 Perkins
—Joseph emp FRCo h 37 Pearl
—Michael emp CMCorp h 16 W Main C Falls
—Peter J clk and treas Casimieres Drum Corps 14 Center h 782 Front C Falls
—Stanislaw res 13 Cabot
Godette Joseph emp AGS&Bros h 25 Ames av
—Rudolph res 25 Ames av
—William J paperhanger h New Ludlow rd n Montcalm F
Godfrey John F rem to Spfd
Goebel Joseph emp FRCo res 120 Springfield
Goff Avis E clk FRCo res 16 Belcher C Falls
—Charles W h 17 Sheridan C Falls
—Eddora steno res 16 Belcher C Falls
—Grant L foreman AGS&Bros h 20 Henry Harris
—House Mrs M H Nielsen prop 51 Cabot
—Lucius W emp NEWCo h 16 Belcher C Falls
Gola Pasqualina clk FRCo h at Spfd
Golba Jozef emp DMCo h 22 Gardner rd
Gold Norman A asst foreman FRCo h 46 St James av C Falls
Golden John painter h 245 Exchange
—Olivia wid Joseph h 157 Exchange
—William J asst production supt FRCo h 100 Madison C Falls
Goldin Chasse M dry goods 124-126 Exchange h at Spfd
Golen Helena Mrs h 63 Dwight
—Jozefina clk res 63 Dwight
—Marya emp DMCo res 63 Dwight
Golin John lab h 78 West
Golowski Wawrzyniec papermkr h 83 Ferry lane
Gomez Bernadino emp DMCo res 10 Dwight
Gomola Stanislaw emp PNCo h 48 West

Gondek Albert emp FRCo res 14 Canterbury av C Falls
Gondelaz Jan lab h Wilson
Gonet Franciszek emp FRCo res 62 Cabot
—Louis tailor 97 Exchange h 32 Emerald
—Wojciech shoemkr 68 Center h 86 do
Gonnan Peter emp FRCo h 92 Prospect Will
Gonnella Emilio clk 105 Main C Falls h 31 East do
—John (Gonnella & Co) 105 Main C Falls res 31 East do
—& Co (John Gonnella and Valentine Moggio) confectionery and fruit 105 Main C Falls
Gonsierowski Karol h Grand View av
—Nora wid John h Wilson
Gonska Jozef emp FRCo h 1 Cottage pl
—Jozef emp FRCo h 32 Front
Goodell Harold clk FRCo h at Ludlow
—Ruby clk FRCo h at Spfd
Goodhind James A foreman Holyoke h Monroe av F
Goodhue Hattie res 239 Main C Falls
—see Goddu
Goodless Robert A mgr 250 Exchange h at Spfd
Goodwin Annie E wid Thomas h 309 Montcalm F
—Annie M wid Charles C h (13) 79 Belcher C Falls
—Charles F C h 197 School
—Charles R emp PNCo res (13) 79 Belcher C Falls
—Effie M clk supt of schools res 197 School
—Mary A emp PNCo res (13) 79 Belcher C Falls
—Roland J steno SDCo res 309 Montcalm F
—Samuel D papermkr h 555 Britton F
—William W res 555 Britton F
Goraj Thadeus emp DMCo h 29 Coolidge rd
Goral Ignacy lab h 15 Grove C Falls
Gordon Ada tel opr SDCo h at Spfd
—Albert Rev rem to New Jersey
—David clk 19 Grove C Falls h at Spfd
—Elizabeth H rem to New Jersey
—Hugh res 11½ Myrtle
—Jacob res 27 Ward C Falls
—James elec engineer h 11½ Myrtle
—Jennie bkkpr res 27 Ward C Falls
—Joseph emp HStRy h Holly F
—Livingstone A rem to New Jersey
—Louis peddler h 27 Ward C Falls
—Nathan res 27 Ward C Falls
—Robert emp FRCo h 28 Lincoln C Falls
—Thomas mech res 188 Front
—William emp NEWCo res 19 Myrtle
Gore John tobaccowkr res Granby rd n town line
Gorman Elizabeth T supt Chicopee Health Dept Hospital Trilby av Aldenville h do
—James emp FRCo h 27 Reed av C Falls
—Michael J foreman MDFCo h at Spfd
Gorski John J emp CTTMfgCo h Raymond av Will
—Wincenty far h Granby rd
Gorton E Emma librarian C Falls branch Public Library res 38 Summer C Falls
—Mary wid Osmund h 38 Summer C Falls
Gosciminski Alojzy emp DMCo h 19 Lawrence rd
Gosselin Achille A mech res 23 Trilby av Aldenville
—Adelard h 34 Spring
—Adjutor carp h 23 Trilby av Aldenville
—Adolph emp AGS&Bros h 59 Maple C Falls
—Alfred A emp G&BMfgCo h 263 Main C Falls
—Arthur J h 19 Julian av Aldenville
—Beatrice res 281 Grattan C Falls
—Delmar J clk FRCo res 281 Grattan C Falls
—Donald emp DMCo h 10 Perkins
—Emery millwright h New Ludlow rd F
—Ephraim emp FRCo res 281 Grattan C Falls
—Frank D ice peddler h 31 Pleasant
—George emp DMCo h 36 Mercedes C Falls
—Georgiana Mrs emp DMCo res 10 Perkins
—Joseph saw filer h 318 Hampden
—Joseph res 23 Trilby av Aldenville
—Joseph A clk 666 Chicopee Will h at Holyoke
—Laura emp Torrington Co res 318 Hampden

—Leo h 630 McKinstry av Aldenville
—Marsialle emp DMCo res 159 Exchange
—Napoleon emp City h 40 Dublin
—Nelson carp res 15 Jackson C Falls
—Octave res 281 Grattan C Falls
—Omer J milkdlr h 281 Grattan C Falls
—Valerie Mrs grocer 173 Main C Falls h do
—William h 28 Fairfield av
Goszkowicz Joseph plumber h 41 Middle C Falls
Gottsmann Anna clk res New Ludlow rd F
—George J pumpmkr h New Ludlow rd F
—John h New Ludlow rd F
Gould George D fireman h 38 Ducharme av Will
Goulet Angeline res 771 Chicopee Will
—Arthur rubberwkr res 771 Chicopee Will
—Etienne lab h 151 Shepherd Will
—Eugene boilermkr res 771 Chicopee Will
—Eusebe h 31 Mary Aldenville
—George mach h 732 McKinstry av Aldenville
—George mach res 38 Sheridan C Falls
—Graziella student res 38 Sheridan C Falls
—Henry blanketmkr h 771 Chicopee Will
—Joseph h 223 Grattan C Falls
—Joseph emp JSACo h 38 Sheridan C Falls
—Joseph rubberwkr res 771 Chicopee Will
—Louis A emp DMCo res 86 Chapel Aldenville
Gourley Catherine wid Isaac h 155 Springfield
—Richard P mold insp FRCo h at Spfd
—William J loomfixer h 155 Springfield
Goyette Angelique wid Dieudonne rem to Holyoke
—Charles Z carp h 472 Britton F
—Ephrem J barber 7 Dale Aldenville h do
—Francis N emp AGS&Bros res 99 South
—Fred A elect h 99 South
—Joseph lab h r 201 College F
—Malinda Mrs h 400 Front
—Paul rem to Springfield
—Polydore res 472 Britton F
—Rodolphe C rem to Holyoke
—T Balthazar emp NEWCo h 444 Main C Falls
—Ulysses emp CTTMfgCo res 55 Meadow Will
—William L tchr High School h 30 Cochran C Falls
Grabick William meat market 95 School h 89 do
Grabiec John emp SProvCo h 18 Spring
—Joseph clk 64 Exchange res 45 Emerald
Grace Episcopal Church Springfield c Pleasant
—John J emp AGS&Bros h 242 Fairview av
—William emp FRCo res 242 Fairview av
Grady Fred B dentist 835 Chicopee Will h at Holyoke
—John J emp JSACo h 232 East C Falls
—Marietta B tchr h 21 Howard
—Mary R clk FRCo res 232 East C Falls
—Nellie T h 21 Howard
—Thomas J com trav h 351 Hampden
Graham John emp AGS&Bros res 51 Cabot
—Rowland emp DMCo res 228 Springfield
—Walter rem to Worcester
—Walter J foreman FRCo h 186 Fairview av
—William emp AGS&Bros res 51 Cabot
GRAJEWSKI MUSIC STORE
Peter Grajewski prop musical instruments and supplies 6 Center—See p 9
—Peter (Grajewski Music Store) 6 Center h 555 Front
Graliano William h 18 Highland av
Grand The Azro Mason prop 92 Main C Falls
Grandmont Alcide carp h (7) 71 Belcher C Falls
—Hormisdas h (16) 71 Belcher C Falls
Graney Thomas emp NEWCo h 85 Tremont
Granfield Arthur J insurance agent 38 Center res 108 Stearns ter
GRANFIELD JOHN E
deputy sheriff auctioneer real estate 38 Center h 108 Stearns ter—See p 10
—Katherine res 247 Springfield
—Katherine M steno res 108 Stearns ter
—Robert E emp 725 Front h 108 Northwood
—William T emp 725 Front res 108 Stearns ter

Granger Alfred P emp AGS&Bros h 24 Percy Aldenville
—Armand I student res 80 Percy Aldenville
—Clarisse res 80 Percy Aldenville
—Edward clk res 80 Percy Aldenville
—Elizabeth housekpr 80 Percy Aldenville
—George G tailor and men's furnishings 691½ Grattan Aldenville res 80 Percy do
—Jean L barber h 80 Percy Aldenville
Granstein Ephraim jeweler 44 Cabot h 75 Fairview av
—Milton res 75 Fairview av
Grant Alexander emp AGS&Bros h 264 Nonotuck av
—Annie W res 264 Nonotuck av
—Bertha M res 264 Nonotuck av
—Edith A tchr res 264 Nonotuck av
—Samuel M prop Chicopee Harness Co 164 Center h 96 Chestnut
Gratton Blanche tel opr FRCo h at W Spfd
Graupner Paul T h 42 Irene Will
Graves Albert E emp Nat Scale Co res 38 Broadway C Falls
—Harry emp JSACo res 124 Pine C Falls
—Herbert C emp SDCo h 34 Lincoln C Falls
—Joseph lab h 4 Hampden
—Mildred O clk AGS&Bros h at Holyoke
—Orilla wid Wallace H res 317 Broadway C Falls
—Robert res 33 Emerson Will
—Stanley clk res 23 Bell
Gray Edward emp SDCo res 37 Southwick C Falls
—Frederick mach h 26 Walter Will
—Harold res Fillmore F
—James emp FRCo h 37 Southwick C Falls
—John C h 13 Madison C Falls
—Mabelle E tchr res 13 Madison C Falls
—Martin D diesinker h 202 Hampden
—Walter elpacewkr h Fillmore F
—Walter S res Fillmore F
Greany Gertrude dictaphone opr FRCo h at Spfd
—John D clk FRCo h at Holyoke
Great Atlantic & Pacific Tea Co grocers 239 Exchange 104 West and 73 Main C Falls
Greau Edward emp FRCo res (16) 79 Belcher C Falls
—Olivier emp FRCo h (16) 79 Belcher C Falls
—Wilfrid emp FRCo res (16) 79 Belcher C Falls
Grebla Simon lab h (2) 136 Cabot
—Wojciech emp CMCorp h 46 Cambridge C Falls
Greek Church 32 Grattan C Falls
Greeley James E chauffeur h 26 Stearns ter
Green Charles emp FRCo res 16 Dwight
—Lawrence res 24 Monroe C Falls
—Maria Mrs emp PNCo res 608 Grattan Aldenville
Greenaway Isabella cost clk P-LACo r 65 Main C Falls h at Spfd
Greenberg Morris rem to Spfd
Greene James R h 233 Grove C Falls
—May L Mrs (Falls Hat Shop) 1 Montgomery C Falls h 233 Grove do
Greenhalgh James T clk FRCo h 50 St James av C Falls
Greenwood E Gertrude bkkpr 9 Montgomery C Falls h at Spfd
Gregoire Henry clk 88 Market C Falls h at Holyoke
—Theophile res 28 Maple C Falls
Gregore Francesco h 120 Front
Gregory John F h 29 Dublin
Grehan Mary J steno Rauch & Lang Inc Meadow n Empire Will h at Spfd
Gremard Lillian emp Holyoke Paper Co res 1060 Chicopee Will
Grenier Emile h 19 Percy Aldenville
Grennon Philip blksmith h 391 Front
Grenon Arthur emp DMCo h 28 Cabot
—Napoleon h 12 Kaveny Aldenville
Grennor Frank V emp FRCo res 54 Pine C Falls
—John asst supt production dept FRCo h 54 Pine C Falls
Gribawa John far h Granby rd n town line

Grich Michal emp DMCo res 40 Coolidge rd
Gridley Ellen P wid James L h 55 Gaylord
Griffin Abner watchman res 96 Walnut C Falls
—Bridget wid John res 30 Saratoga av
—Edward F res 187 Hampden
—Ellen M (M T Griffin & Co) 255 Exchange h 188 Springfield
—Eva Mrs res 30 Nash Will
—Frank clk res 34 Pearl
—Harold F in USN res inq 29 Emerson Will
—James J mach h Stebbins Aldenville
—John P emp AGS&Bros res 187 Hampden
—Leo clk res 29 Emerson Will
—Mary wid James res 26 Montcalm F
—Michael emp FRCo res 153 School
—Michael J emp City h 48 West
—Minnie T (M T Griffin & Co) 255 Exchange h 188 Springfield
—M T & Co (Minnie T and Ellen M Griffin) dry goods and milliners 255 Exchange
—Nancy E bkkpr NEWCo res 48 West
—Patrick F tester h 202 Hampden
—Patrick F emp KMCo h 48 West
—Patrick J (Hotel Griffin) 1074 Chicopee Will h do
—Raymond M emp B&M res 29 Emerson Will
—Raymond P (Hotel Griffin) 1074 Chicopee Will res do
—Thomas J lab h 187 Hampden
—Timothy J foreman SDCo h 34 Pearl
Griggs Addie J wid Fred B h 28 Arlington C Falls
—A Florence clk FRCo res 28 Arlington C Falls
—Alton mech res 35 Grove av C Falls
—D B & Sons (Millard D Griggs) lumber dealers etc 23 Pine C Falls
—Florence clk FRCo res 28 Arlington C Falls
—Jennie L tchr res 28 Arlington C Falls
—Millard D (D B Griggs & Sons) 23 Pine C Falls h 35 Grove av do
—Raymond B clk FRCo res 28 Arlington C Falls
—Waldo H bkkpr 23 Pine C Falls res 35 Grove av do
Grimard Eusebe emp FRCo h Prospect F
Grimes Elizabeth emp CMCorp res 16 Alvord av C Falls
—Frank emp FRCo res 34 Monroe C Falls
—George emp FRCo res 16 Alvord av C Falls
—Grace emp FRCo res 16 Alvord av C Falls
—John M insp FRCo h 34 Monroe C Falls
—Julia Mrs h 16 Alvord av C Falls
Gringras Sarah h 556 Springfield
Grinuk John emp FRCo h 12 Thaddeus C Falls
Grisberg Vincenty emp PSDFCo h 196 Center
Grise Arthur E clk 13 Market Square h 99 South
—Joseph M Mayor City of Chicopee City Hall and (George Beesley Co) 272 Exchange h 22 Union
—Joseph M Jr undertaker 116 South h do
Grochmal Anna wid Frank midwife 41 Main C Falls h do
—Antoni lab h 7 Depot
—Jozef res 41 Main C Falls
—Stanislaw h 119 Church C Falls
Grochowska Franciszek weaver h 56 Cabot
Grochowski Stanislaw emp FRCo res 75 Springfield
Grocki John emp FRCo res 63½ Market C Falls
—John emp AGS&Bros res 12 Spring
—Martin loomfixer DMCo h 12 Spring
—Walter emp AGS&Bros res 12 Spring
Grodkowski Anna emp AGS&Bros res off Ferry lane
—Louis emp MDFCo res off Ferry lane
—Thomas farmer h off Ferry lane
Groh Anton rem to Holyoke
Gromacki Wojciech rem to Hartford Ct
Gromada Kasper emp FRCo res 94 Grove C Falls
Grommell John J emp FRCo h 274 Grattan C Falls
Gronden Ralph F butcher 110 West res 48 do
Gross Frederick H cashier B&M freight depot h 518 Springfield
Groszek Walenty emp DMCo h 44 Front
Grotkowski Stanley H sec and treas Chicopee Industrial Co Inc 222 Exchange h 3 Bonneville av
Grout John W janitor h 83 Center
Gruszczynski John lab h 14 Miller

Gruszczynski
—Joseph emp DMCo res 23 Cabot
—Peter lab h 196 Exchange
Gruszkos Wojciech grocer and meat market 69 Grove C Falls h 123 Church do
Grzebien Jan emp FRCo h 223 Sheridan C Falls
Grzelak John grocer and meat market 23 Sheridan C Falls h do
—Piotr emp AGS&Bros h 88 Tremont
Grzesik Jozef res 157 Courtney
Grzunka Szymon emp FRCo h 76 Court C Falls
Grzybala Frank emp FRCo h 15 Broadway C Falls
—John h Sheridan ab Fuller C Falls
—Stanislaw h Wawel C Falls
Grzybowski Piotr emp Hale Boys h Dexter n Sheridan C Falls
Grzyzban Charles emp FRCo h 29 Emmett C Falls
Guay Napoleon carp h Ferry n Chicopee Will
—Paul carp h 44 Walter Will
—William H lab h 55 Nash Will
Gubala Blazej h 58 Court C Falls
Guberski Alexander emp FRCo h 13 Chicopee
Gucfa Daniel F clk 8 Center res 35 Chicopee
—Edward emp D S Courtney Co res 35 Chicopee
—Felix emp HMfgCo h 35 Chicopee
—Frank clk 222 Exchange res 35 Chicopee
—Henrietta emp AmBMCorp res 35 Chicopee
—Joseph emp AGS&Bros res 35 Chicopee
—Stanislaw emp D S Courtney Co res 35 Chicopee
Guenette Honore rem to Spfd
Guerin Moise papermkr h 66 Mary Aldenville
—Omer mech h 747 Chicopee Will
Guertin Charles mach h Montgomery c Montvale Will
—Clovis W emp Wm Skinner & Sons h 160 Shepherd Will
Guest Douglas G Rev pastor White M E Church h 24 Summer C Falls
Gueterio Arthur emp DMCo res 130 Front
Gugenberger Adolph mach h 40 Warregan Will
Guida Stanley (Galica & Guida) 9 Grove C Falls h 227 E Main do
Guidette Joseph fruit peddler h 7 Charles C Falls
—Natale fruit dlr h 16 Harvard C Falls
Guillaume—see Williams
Guillemette Eveline emp AGS&Bros res 23 Perkins
—John lab h 23 Perkins
—Mary E emp DMCo res 23 Perkins
GUILMETTE APOLONAIRE prop F & G Commercial Body Co Montgomery n Prospect Will h Spectacle F—See adv Holyoke directory
—Louis emp DMCo h 1 Midway Plaisance
Guimond Omer J (Guimond's Drug Store) 259 Exchange and physician 257 do h do
—Drug Store (Omer J Guimond and Dolor J Hebert) druggists 259 Exchange
Guinard Donat steamfitter h 925 Chicopee Will
Gula John emp FRCo h 53 Middle C Falls
—Marcin emp JSACo h r 73 Grove C Falls
—Michal emp DMCo res 196 Exchange
—Stanislaw emp FRCo h 196 Exchange
—Walenty emp DMCo h Padarewski
Gunn Helen res Fuller rd C Falls
—John J res off Fuller rd C Falls
—Theodore S engineer Water Dept h off Fuller rd C Falls
—Wilfred lab res Fuller rd C Falls
Gurka John emp FRCo h 69 Exchange
Gurl John T drug clk 117 Main C Falls res 59 Belcher do
Gurney Deborah Mrs res 26 Riverview ter
Gurska Wyktorya emp DMCo h 53 Exchange
Gurski Anthony teamster h 24 Jackson C Falls
—John lab h 23 Beston
Gurton Joseph lab res 100 Exchange
Gurvitch Eli prop Chicopee Wood Yard 311 Center h 337 do
Gusfer Daniel F clk 256 Exchange h 35 Chicopee
—Edward with The D S Courtney Co 84-88 Chicopee h 35 do
Gushue Christine housekpr 227 East C Falls

Gushue
—Percy toolmkr h 227 East C Falls
—Violet res 229 East C Falls
Gustafson Albin M mech h 78 Monroe C Falls
Gut Jan h 37 Grove C Falls
Guy Athanase tiremkr res 70 Warregan Will
—Henry res 70 Warregan Will
—Narcisse mech h 70 Warregan Will
—William mech res 70 Warregan Will
Guyette—see Goyette
Guyotte Dolord res Prospect off College F
—Eliza alpacawkr res Prospect off College F
—John carp h Prospect opp College F
Guz Jozef emp SProvCo res 7 Lawrence rd
Guzek John (Majewicz & Guzek) 166 Exchange h 17 Park
—Stanislaw emp SDCo h 254 Main C Falls
Guzik Wojciech lab h 240 Springfield
Gwozdz Jan lab res 14 Miller
—Joseph foreman FRCo h 811 Front C Falls
—Ludwika emp CMCorp res 82 Grove C Falls
—Ludwika Mrs rem to Poland
—Michael h 82 Grove C Falls
—Michal lab h 39 Wyman
—Michal rem to Poland
—Stanislaw emp SDCo h 9 Canterbury av C Falls
—Stanislaw emp CMCorp h Baltimore av C Falls
—Stanislaw Jr emp FRCo res Baltimore av C Falls
—Wojciech emp CMCorp h 53 Middle C Falls
Gydas Stanislaw emp CMCo res 82 Market C Falls

HAARMANN GUSTAV with G Haarmann & Co Inc Meadow Will h at Holyoke
—Gustav Jr sec G Haarmann & Co Inc Meadow Will h at Holyoke
HAARMANN G & CO INC structural steel and iron work iron fences office and works Meadow n Ducharme av Will P O Box 102 Holyoke—See adv Holyoke directory
Haber Henry emp MDFCo res 63 Front
—Ignacy in Polish army res inq 117 Exchange
—Wladyslaw emp AmBMCorp h 117 Exchange
—Wladyslaw rem to Poland
Hackney Alec foreman FRCo h 47 Victoria Park C Falls
Hadden Jane wid James res 30 Perkins
Hadley Harriet I housekpr 356 Springfield
—Herbert emp FRCo h Edwards Aldenville
—Irving C meat market 676 Chicopee Will h 585 do
Hafey James E lawyer 38 Center and sec Chicopee Board of Trade 270 Exchange h 150 Fairview av
—James J undertaker 6 Spruce h 230 Fairview av
—Nora tchr res 230 Fairview av
—Rose M clk 38 Center res 230 Fairview av
Haffke Fred weaver h 16 Harvard C Falls
—Henry clk AGS&Bros h at Spfd
Hagan Margaret E clk Spfd res 333 Springfield
Haggerty Charles J foreman ASCo h 44 Bell
—Charles J Jr steamfitter res 44 Bell
—Daniel in USA res inq 63 West
—Daniel J foreman ASCo res 14 Park
—Daniel J plumber res r 135 Grattan C Falls
—Dennis J capt CFD h 120 South
—Dennis J insp of buildings City Hall Annex h 84 Bell
—Florence watchman ASCo h 63 West
—Florence A emp Water Dept h 312 Hampden
—Florence F J policeman h 242 Fairview av
—Francis I student res 120 South
—Frank A emp DMCo h 391 Center
—James A emp DMCo res 391 Center
—Johanna housekpr 134 South
—John J res 84 Bell
—Margaret A milliner res 14 Park
—Margaret C steno AGS&Bros res 84 Bell
—Margaret M tchr res 120 South
—Mary T clk Water Dept res 84 Bell
—Patrick h 14 Park
—William h Academy c Fairview av
—William D res 133 Grattan C Falls
—William G mach h 133 Grattan C Falls
Hagler Frederic physician SDCo h at Spfd

Hague Eliza wid Albert res 26 Arlington C Falls
Hahn Emil far res Fuller rd bey pumping station C Falls
—Gustave far h Fuller rd n pumping station C Falls
—Rudolph far res Fuller rd bey pumping station C Falls
Haig Thomas P Rev pastor Second Congregational Church h 22 Madison C Falls
Hajduk Louis tailor 73 Grove C Falls h 75 do
Hajec Frank emp SProvCo h 28 Emerald
—Stanislaw lab h 196 Exchange
Hajna Ignacy emp DMCo h 11 Gardner rd
—Simon lab res 11 Gardner rd
Hale Boys (Harry L and Titus S Hale) tobacco growers Dexter n Sheridan C Falls
—Clara rem to Hartford Ct
—Eleanor A res 355 Front
—Eleanor W Mrs h 355 Front
—Harry L (Hale Boys) Dexter n Sheridan C Falls h do
—John lab res 30 Perkins
—Titus S (Hale Boys) Dexter n Sheridan C Falls h at Gildersleeve Ct
Haley Alice K tchr res 20 High C Falls
—Donald J window trimmer res 228 Main C Falls
—Richard D policeman h West Oak
—Thomas emp FRCo h 20 High C Falls
—Wilford F emp FRCo res 20 High C Falls
Haling P Edward jeweler and optician 15 Broadway C Falls h do
Halket William supt L D Van Valkenburg Co h at Holyoke
Hall Anna emp FRCo res 328 Grattan C Falls
—Catherine A emp FRCo res 328 Grattan C Falls
—Charles H janitor FRCo h at Spfd
—Edward emp CMCorp h 328 Grattan C Falls
—George A emp AGS&Bros h 4 Granby rd
—James H emp Smith & Wesson h 24 Ames av
—Louis lab res 90 Center
—Margaret M emp FRCo res 328 Grattan C Falls
—Raymond emp ASCo res 51 Ames av
—Richard A h 51 Ames av
—Robert E elect res 28 Howard
—Samuel E emp SDCo h 28 Howard
—S Frank mech h 23 Church C Falls
—Stephen emp AGS&Bros res 257 School
—Walter res 51 Ames av
—William H electro plater h 488 Springfield
Hallahan Dennis J h 112 Grattan C Falls
—Ellen Mrs res 112 Grattan C Falls
Hallen Eric A supt H Box and Lumber Co h 14 Riverview pl Will
Halliday Isabella wid William H h 71 Austin
Hallinan Catherine wid Thomas P h 50 Tremont
—Mary emp AGS&Bros res 50 Tremont
—Robert F clk 218 Center res 50 Tremont
—Thomas P mason res 50 Tremont
Hallock Frances wid Herbert G h 13 Howard
Halsted James mech h 548 Broadway C Falls
Halter John rem to Holyoke
Hamel Bros (Frank F and Edward L Hamel) groceries and meats 1050 Chicopee Will
—Edward L (Hamel Bros) 1050 Chicopee Will h 9 Emerson do
—Frank F (Hamel Bros) 1050 Chicopee Will h 6 Adams av do
—Yvonne clk FRCo res 21 Olea Aldenville
Hamelin Joseph lab h 6 Chestnut
—Ovila chauffeur h Taft av Will
—Roderique polisher res 6 Chestnut
—Romeo mech 64 h Narragansett blvd Will
—Wilfred lab res 6 Chestnut
Hamil Alphonse teamster res 105 Prospect Will
Hamill Edward clk h 9 Emerson Will
Hamilos Stephen lab h (10) 136 Cabot
Hamilton Alexander emp AGS&Bros h 47 White
—Alexander Jr emp AmBMCorp res 47 White
—Charlotte J steno AGS&Bros h at Spfd
—George mech res 63 Davenport
—George h 70 Orchard
—Harry emp SDCo h 22 Lincoln C Falls

—Leon emp SDCo res 22 Lincoln C Falls
—Mildred clk res 22 Lincoln C Falls
—Warren H storekpr FRCo h 46 Arlington C Falls
Hamlin Abbie J wid David S h 33 Chapin
—Harold E clk FRCo h 49 Alvord av C Falls
—Lynn C wholesale confectioner 33 Chapin res do
Hammond George E decorator h 957 Chicopee Will
—Howard B mach h 45 Marion
Hampden Bleachery E J O'Neil prop r 103 Sheridan C Falls
Handy Seth C chemist FRCo res 269 Broadway C Falls
Handyside James tel opr FRCo h at Spfd
Hanifin Bridget res 90 Grove C Falls
—Daniel J photographer 93 Church C Falls h 91 do
—Ellen wid Morris emp CMCorp h 78 Grove C Falls
—Irene emp CMCorp res 2 Huntington av C Falls
—James A motorman res 91 Church C Falls
—Jeremiah J clk Chicopee Falls P O res 91 Church C Falls
—John h 91 Church C Falls
—John (Hanifin & Cummings) 8 Maple ter C Falls res 68 Court do
—John res 54 Columba C Falls
—Mary emp FRCo res 2 Huntington av C Falls
—Mary emp CMCorp res 90 Grove C Falls
—Mary T emp CMCorp h 78 Grove C Falls
—Maurice J emp FRCo res 90 Grove C Falls
—Michael J emp FRCo h 2 Huntington av C Falls
—Michael J janitor res 68 Court C Falls
—Michael T emp City h 90 Grove C Falls
—Nellie A h 68 Court C Falls
—Patrick emp JSACo res 91 Church C Falls
—Patrick J emp B&TATCo res 90 Grove C Falls
—Paul E clk FRCo h at Spfd
—Timothy T emp FRCo h 47 Grove C Falls
—& Cummings (John Hanifin and William Cummings) props Falls Vulcanizing Co 8 Maple ter C Falls
Hanks Donald B draftsman FRCo h at Spfd
Hanley John J emp FRCo h 48 Alvord av C Falls
—John J wire weaver h 240 Britton F
Hanna James h 15 Spring
—James T h 50 Roosevelt av
—John C asst supt FRCo h 85 Park
—John C Jr foreman FRCo res 85 Park
—John P auto mech res 12 Gilmore
—Mary G clk FRCo res 85 Park
—Patrick foreman FRCo h 12 Gilmore
Hannifin Henry P h 22 Henry Harris
—Ruth Mrs bkkpr (211) 10 Center res 24 Henry Harris
Hannon Agnes emp FRCo res 14 Charles C Falls
Hannum Avis M clk FRCo h at Ind Orchd
Hanson Hans alpacawkr h 220 Montcalm F
Hanton David watchman h 87 Pendelton av Will
Hantzakis George emp FRCo h 216 Exchange
Hapgood William D lab res 636 Chicopee Will
—William M alpacawkr h 636 Chicopee Will
Haraghey Elizabeth wid Michael h 1060 Chicopee Will
—Margaret J res 1060 Chicopee Will
Harder Milford D Mrs clk FRCo h at Spfd
Hardyman Edgar mech res 38 Adams av Will
Hare Benjamin junk dlr res Hawthorne C Falls
—Charles H emp Torrington Co res 38 Northwood
—James L mach h 38 Northwood
Hargaden Timothy rem to Holyoke
Harland Butler W emp FRCo res 82 Madison C Falls
—Joseph W emp FRCo h 82 Madison C Falls
—Margaret J clk FRCo res 82 Madison C Falls
—Mary E emp Taylor-Bramley Co res 82 Madison C Falls
Harmon Ervine N clk AGS&Bros res 18 Fairfield av
—Laura S wid Frank G res 470 Broadway C Falls
Harnisch Emile h 936 Grattan Aldenville
—Joseph weaver h 553 McKinstry av Aldenville
—Joseph janitor Chicopee Health Dept Hospital h do
—Theresa Mrs res 553 McKinstry av Aldenville

Harnois Henry carp h 34 Royal F
—Homer A h Harnois off Ann
—Horace rem to Worcester
—J Edward h 74 Mary Aldenville
Harper Frederick H purchasing agt 86 Broadway C Falls h 85 Southwick do
—John H h 89 Southwick C Falls
Harrington Daniel L emp FRCo h 61 Kimball
—Ellen wid Thomas h 22 Emerald
—Nellie G confectionery 108 West h 262 Center
Harris Aleck loomfixer h 11 Leslie Will
—James h 8 Nash Will
—Lillian clk FRCo res 8 Nash Will
—Myrt tchr res 86 Pine C Falls
—Rose emp Wm Skinner & Sons res 53 Meadow Will
—W C clk FRCo h at Northampton
—William G real estate 8 Nash Will res do
Harrison Albert I letter carrier h 30 Grant
—Anna res 74½ Center
—Edward res 427 Broadway C Falls
—Edward J (Harrison & Sons) 815 Front C Falls res inq do
—Edward J Jr elec JSACo and (Harrison & Sons) 815 Front C Falls h 85 Madison do
—Elizabeth wid John F h 766 Front C Falls
—George emp FRCo h 60 Walnut C Falls
—George sawmkr h 240 Center
—Henry A foreman AGS&Bros h 50 Roosevelt do
—James clk NEWCo res 9 Ward C Falls
—May I res 9 Ward C Falls
—Robert J h 9 Ward C Falls
—Walter A emp AGS&Bros h 21 Ames av
—Walter R emp NEWCo res 766 Front C Falls
—& Son (Edward J and Edward J Jr) storage batteries 815 Front C Falls
Harritos Spartos emp S-DCo res 3 Broadway C Falls
Harrop William emp NEWCo res 11 Victoria Park C Falls
Harry Peter emp CMCorp h 22 Main C Falls
—William H alpacawkr h 568 Britton F
Harscheid Walter H capt fire dept East C Falls h do
Hart Franklyn J rem to Pittsfield
—Raymond draftsman AGS&Bros h at Holyoke
—Thomas E plumber h 56 Marble av
Hartley Lena clk FRCo h at W Spfd
—Nicholas steamfitter 252 Exchange res inq do
Hartman Anna res 316 Montcalm F
Harton Fred draftsman CTTMfg Co h at Holyoke
Hartwell Irene Mrs clk res 78 Madison C Falls
—Samuel H salesman h 78 Madison C Falls
—Samuel H Mrs chief time clk 86 Broadway C Falls h 78 Madison do
Harty Peter F emp Rauch-Lang Inc h 107 Main C Falls
Harvey Myron A supt mails C Falls P O h at Spfd
Haryasz John emp FRCo h 4 Canterbury av C Falls
—Joseph emp FRCo res 4 Canterbury av C Falls
Hasenjager Alvina res 52 Harvard C Falls
—August C mgr 54 Harvard C Falls h 52 do
—August C Jr mach h 33 Alvord av C Falls
—Charles M emp FRCo res 52 Harvard C Falls
—Edward mech h 29 Alvord av C Falls
—Edward G emp P-LACo h 29 Alvord av C Falls
—Herman mach h 25 Alvord av C Falls
Haskell Ralph E emp P-LACo h 366 Grove C Falls
—William L emp FRCo h 70 Pine C Falls
Haskins Daniel P coal and wood ft Grape branch office 46 Springfield opp City Hall h 134 Stearns ter
Hass Nelson emp Buchanan Bolt & Wire Co h 94 Montcalm F
Hassan Michael D h 39 School
Hassett Beatrice V emp FRCo res 48 Walnut C Falls
—Edward T clk C Falls P O res 48 Walnut C Falls
—Johanna wid Morris res 107 Main
—John rem to Spfd
—Loretta G emp FRCo res 107 Main C Falls

—Mary emp PNCo h 107 Main C Falls
—May M emp AGS&Bros res 48 Walnut C Falls
—Nora M emp Taylor-Bramley Co res 48 Walnut C Falls
—Patrick J emp NEWCo h 281 Grattan C Falls
—Timothy lab h 48 Walnut C Falls
Hastings Joseph R prop Hastings News Room 264 Exchange and treas Chicopee Co-operative Bank 242 Fairview av h 270 do
—Mary D wid Abijah h 265 Chicopee
—News Room Joseph R Hastings prop 264 Exchange
Hatch Nellie M bkkpr r 61 Grove C Falls h 120 Cochran do
Hathaway Edna A emp Spfd res 139 Hilton C Falls
—Ellen M wid Richmond res 139 Hilton C Falls
—George H supt Knit Goods Specialty Co h 77 Madison C Falls
—Herman A emp LKMCo h 33 Belcher C Falls
—Percy A clk res 357 Chicopee
Hatjemelakis John h 254 Exchange
Haverly Nicholas G janitor FRCo h 935 Front C Falls
Hawkins Carl E clk FRCo h 38 Monroe C Falls
—Clinton D res 120 Springfield
—Margaret student res 231 Springfield
—Margaret A steno res 173 Broadway C Falls
—Ruth E rem to Chicago Ill
Haworth Amos emp Farr Alpaca Co h 201 Britton F
—Richard emp Farr Alpaca Co res 201 Britton F
Hawthorne Anne clk FRCo res 538 Broadway C Falls
—William emp FRCo h 538 Broadway C Falls
Hayden Larkin emp AGS&Bros res 23 Pearl
—Oliver M chemist FRCo h 68 Bonneville av
Hayes Alice T Mrs emp FRCo res 54 Walnut av C Falls
—John E com trav h 34 South
—Mary L pres D J Curtis Brick Co Inc Chapin n Nonotuck av h at Spfd
Hayhurst Edith M res West View lane Aldenville
—John T weaver h West View lane Aldenville
Hays Donald papermkr h 137 Ingham Will
—Jane res 137 Ingham Will
Hayward Edward F Rev pastor First Unitarian Church h 12 Indian Park
Haywood Herbert emp CTTMfgCo res 309 Montcalm F
Hazeltine Reginald emp FRCo h 74 Monroe C Falls
Healey Francis in USN res inq 61 Kimball
—John railway mail clk res 61 Kimball
—John J sales stable and trucking 49 West h do
—Patrick J emp NEWCo h 61 Kimball
HEALTH BREAD BAKERY INC
bakers 89 Park n Dwight—See p 3
Hearst Joseph mach h Rochester C Falls
Heath Henry F hydraulic engineer h 149 Broadway C Falls
Heathcote Frederick W boxmkr h 33 Spring
—William E emp HMfgCo h 291 Hampden
Hebert Alexander emp FRCo h (13) 71 Belcher C Falls
—Alexander F papermkr h 33 Highland av F
—Arthur papermkr h 6 Gladdu av F
—Charles H emp 259 Exchange res 87 Springfield
—Dolos J (Guimond's Drug Store) 259 Exchange h 257 do
—Donat yard supt Holyoke Brick Co h 986 Grattan Aldenville
—Dora blankbookmkr res 978 Chicopee Will
—Dosithe P emp Farr Alpaca Co h 1185 Grattan Will
—Emile emp FRCo h 103 Chapel Aldenville
—George res 103 Britton F
—George rubberwkr h 759 Chicopee Will
—George D rubberwkr h off 152 Britton F
—Hervey emp AGS&Bros res 435 Grattan C Falls
—Hormisdas blanketmkr h 978 Chicopee Will
—Joseph h Baltic av Aldenville
—Joseph A molder h off 150 Britton F

Hebert

—Lillian res 978 Chicopee Will
—Theophile W pressman h 435 Grattan C Falls
—Walter papermkr h 104 Britton F
Heck Valentine alpacawkr h 275 Britton F
Hederman Maurice J watchman FRCo res 98 Main C Falls
—Michael F emp LKMCo h 1 Hamilton C Falls
—William E milkdlr 3 Hamilton C Falls h do
Hegy Leo alpacawkr res 275 Britton F
Heinrich William J emp Hadley Mills h 59 Hampshire Will
Helstowski John rem to Northampton
—Stephen mach h Pennsylvania av Will
Hemerling Helen emp Torrington Co res 556 Springfield
—Leo painter h 556 Springfield
Henault Blanche emp Holyoke res 19 Lafayette Aldenville
—Charles emp JSACo h 604 McKinstry av Aldenville
—Charles Jr res 604 McKinstry av Aldenville
—Edna emp CMCorp res 92 Market C Falls
—Exilia emp CMCorp res 92 Market C Falls
—Laura emp CMCorp res 92 Market C Falls
—Leon J res 183 Main C Falls
—Malvina wid Arsene h 92 Market C Falls
—Omer polisher h 30 Bristol Will
—Stanislas h 19 Lafayette Aldenville
—Wilfred emp NEWCo res 92 Market C Falls
Henderson Edgar clk FRCo h at Spfd
—John M production clk Rauch & Lang Inc h at Spfd
—Joseph S emp FRCo res 52 Madison C Falls
Hendrick Charles T h 1 Theodore C Falls
Hendron James J boxmkr h Florence C Falls
Hennessey George E clk FRCo h at Spfd
—John A emp AGS&Bros h 43 Elm
—Margaret M clk FRCo h at Spfd
Henry Albert mach h 158 Melvin Will
—Charles H h 16 Alvord av C Falls
—David loomfixer h 90 Waite av C Falls
—Hugh emp PNCo h 52 Casino av
—Jennie emp AGS&Bros res 22 Emerald
Herezga Stanley emp H L Handy Co h 56 Austin
Herlihy Frank E emp Crocker-McElwain Co h 80 College F
—Jeremiah T res 80 College F
Herman Mercilla dressmaker 67 Springfield res do
—Stanislaw emp AGS&Bros h 17 Chicopee
—Wladsylaw J real estate notary public agt Am Ry Ex Co and Cunard Line Steamers 67 Springfield h do
Heroux Joseph h 132 Chapel Aldenville
—Michael h 29 Marcell Aldenville
Herrick Adrian J foreman freight depot ft Front h at W Spfd
—Edna S wid Edward W tchr h 254 Chicopee
—Joseph T v-pres Lamb Knitting Machine Co Inc 18 Montgomery C Falls h at Spfd
—Nellie wid William P rem to Spfd
Herrshberger Czar J emp Rauch & Lang Inc h 31 Rose C Falls
Hervst James res 820 Front C Falls
Hess Marion G steno FRCo h at Spfd
—Theodore papermkr h 21 Emerson Will
Hetu Albert h 1 Emerson Will
—Amedee hoseman res 1 Emerson Will
—Amos emp H Braiding Co res 1 Emerson Will
—Medric drop forger h 88 Front
Hetzel Mae clk FRCo res 2 Chase pl
Heyer Ernest steamfitter h Spectacle F
—Morris papermkr h 97 Narragansett blvd Will
Heywood Hiram emp FRCo res 46 Cochran C Falls
—Joseph emp CMCorp h 46 Cochran C Falls
—Nathaniel J physician 18 Whitman Will h do
Hezlitt Elizabeth J steno AGS&Bros h at Spfd
Hickey Daniel A stock clk AGS&Bros res 206 Fairview av
—Daniel J policeman h 39 Roosevelt av

Hickey

—Fred F works mgr 86 Broadway C Falls h 20 Stearns ter
—Harry L mason h 33 Roosevelt av
—James tinsmith 252 Exchange h 59 Gilmore
—Johanna res 526 Front
—John J clk res 41 Catherine Will
—Margaret wid Thomas h 148 Center
—Michael emp B&M h 41 Catherine Will
—Michael F railway mail clk h 43 Northwood
—Roger A chauffeur res 41 Catherine Will
—Stephen auto mech res 526 Front
Hicks Leonard chauffeur h 36 Linden C Falls
—Mabel E Mrs res 791 N Chicopee Will
—Nelson horse dlr h 33 Montgomery C Falls
—Rhoda res 36 Linden C Falls
Hickson Agnes T steno FRCo res 20 Emmett C Falls
—Aloysius T student res 20 Emmett C Falls
—Anna B clk FRCo res 20 Emmett C Falls
—Bernadette L res 20 Emmett C Falls
—Helena G clk FRCo res 20 Emmett C Falls
—James h 41 Reed av C Falls
—Michael policeman h 31 Rose C Falls
—Nora wid James res 338 Grattan C Falls
—Samuel J emp Nat Scale Co h 20 Emmett C Falls
—Samuel J Jr clk 111 Main C Falls res 20 Emmett do
—see Hixon
Higgins Brass Foundry John F Higgins prop Gilmore c Nonotuck av
—Edward P mech h 30 Nassau Will
—Evelyn A clk SDCo h at Spfd
—James A res 61 Montgomery C Falls
—James E h 61 Montgomery C Falls
—John B feed and grain r 31 Center h 81 Fairview av
—John F molder h 61 Montgomery C Falls
—Julia Mrs res 71 Prospect Will
—Raymond L clk FRCo h at Spfd
—Samuel K Jr rem to Spfd
Hilbert Walter h 805 McKinstry av Aldenville
Hill A Eugene supt of power Crocker-McElwain Co h 3 Orange Will
—Clyde E h 20 Riverview ter
—Emily C res 26 Casino av
—Fred emp Geo W Prentiss & Co h 38 Forest Will
—George H asst treas Stevens Duryea Co h 452 Broadway C Falls
—Harry C clk 212 Exchange res 300 Center
—Harry F clk 212 Exchange h 300 Center
—Harry Y emp AGS&Bros h 5 Riverview ter
—Herbert C h 26 Casino av
—Justine D asst librarian Spfd res 26 Casino av
Hilliker Ernest A salesman h 27 Alvord av C Falls
Hilpert Alfred in U S Merchant Marine res inq 15 Thaddeus C Falls
—Oscar emp FRCo h 15 Thaddeus C Falls
—Otto in U S Merchant Marine res inq 15 Thaddeus C Falls
Hine Percy W sales mgr SDCo Meadow opp Ducharme av Will h at Longmeadow
Hines Harry res 243 Grove C Falls
—John emp CMCorp h 80 Grove C Falls
—John F res 263 Grove C Falls
—Lillian M insp Torrington Co res 356 Springfield
—Mary wid John h 263 Grove C Falls
—Mary A emp CMCorp res 80 Grove C Falls
—Royal insp FRCo res 111 Springfield
HINKLEY FRED L
agt National Life Ins Co and gen agt Fidelity and Deposit Co of Md (408) 289 Main Spfd res 15 Arlington C Falls—See adv Spfd directory
Hinman Carrie B res 5 Lemuel av
—Maria wid George W h 5 Lemuel av
Hirst Haveland V h 17 Factory pl Will
—James H emp SDCo h 180 Ingham Will
Hitchcock Eaton S supt MDFCo h 21 Arlington C Falls
—Ethel bkkpr 86 Broadway C Falls res 166 East do
—Harold H clk FRCo h at Spfd
—Herbert L mgr 166 East C Falls h do

Hitchcock
—Mabel emp PNCo res 166 East C Falls
—William N emp FRCo h East n City line C Falls
Hixon Richard J emp FRCo h 85 Cabot
—Samuel J janitor Taylor School h 41 Charles C Falls
—William J emp SDCo h Granby rd n Grattan C Falls
—see Hickson
Hoag Charles L emp JSACo h 153 Main C Falls
Hoague Frank emp DMFCo h 241 Hampden
Hoar Maurice clk SRendCo h at Spfd
—Morris h 15 Sheridan C Falls
—William h 12 Humphrey
Hob Stanislaw h Ferry lane
Hobart Ella M C wid Frank E res 112 East C Falls
Hockenberry Edward B molder h 19 Alvord av C Falls
—Gladys res 19 Alvord av C Falls
—Marion res 19 Alvord av C Falls
Hodge Lydia wid John res 510 Britton F
Hodges Clarence rem to Hartford Ct
—Everett emp FRCo h 5 Yale C Falls
Hoffman Alexander J toolmkr h 139 Hilton C Falls
Hogan Edward A carp res 178 Center
—George clk FRCo h at Spfd
—John J carpenter 178 Center h do
—John J Jr mason res 178 Center
—Julia res 622 Chicopee Will
—Terrence M chauffeur res 178 Center
Hojnacki Michal lab h 165 Center
Holcomb Walter garage mgr FRCo h at Spfd
Holda Klemens rem to Poland
Holden William emp CPMfgCo h Ann F
Holdys Joseph lab h 11 Florence
Holewa Alojzy clk 259 Exchange res 63 Dwight
—Ludwika Mrs h 63 Dwight
Holgate Beatrice res 263 Britton F
—Colonel E h 251 Britton F
—Levi laundry r 263 Britton F h 263 do
Holland Caroline P purchasing agt r 65 Main C Falls h at Spfd
—James M carpet cutter h 51 Gilmore
—Johanna Mrs h 41 Montgomery C Falls
—William J emp City res 41 Montgomery C Falls
Hollinger Louis emp Germania Mills h Montgomery Will
Hollock Caroline A res 13 Howard
Holman Flora B bkkpr SGPCo h 32 Madison C Falls
Holmberg Arvid W clk FRCo h at Spfd
Holmes George emp AGS&Bros h 35 Moore
—George H insp PNCo h 41 Reed av C Falls
—George H foreman FRCo h at W Spfd
—John H res off Granby rd
Holroyd Joseph W boilermkr h 89 Charles C Falls
Holsem Charles M mach h 501 Main C Falls
Holt Howard L bkkpr 252 Exchange h 59 Pine C Falls
Holy Mother of the Rosary Polish National Church 32 Bell
—Name Convent South n opp School
—Name Roman Catholic Church South opp School
—Name School South opp School
Holyoke Box and Lumber Co box mfrs lumber dealers planing and molding ft Arthur Will post office address Holyoke Mass
—Braiding Co mfrs braids and shoe laces Montgomery n Montville Will

HOLYOKE BRICK CO
mfrs of brick and mason contractors yard and factory off Grattan Will office 464 Maple—See adv Holyoke directory

HOLYOKE MIRROR MFG CO
Donat Gauthier prop mirror mfrs resilvering auto shields glass grinding and polishing 638 Chicopee Will—See adv Holyoke directory

Homenski Frank emp FRCo res 4 Hampden
Homon Albert sawmkr h 283 Center
Honetski Stefan toolmkr res 69 South
Hood David M foreman SDCo h at Spfd
Hooker George J papermkr res 801 Chicopee Will

Hooker
—Mabel G papermkr res 801 Chicopee Will
—Margaret L papermkr res 801 Chicopee Will
—Warren H papermkr h 801 Chicopee Will
Hoontis William emp SDCo h 194 Grattan C Falls
Hooper Antoine boilermkr h 77 Meadow Will
Hopkins Andrew A letter carrier C Falls P O res 5 Garrity C Falls
—Anna I emp AmBMCorp res 391 Center
—Charles T emp SDCo res 13 Elm
—David h 94 West
—Herbert G emp FRCo h 13 Elm
—James A fireman h 179 Montgomery C Falls
—John A watchman h 15 Erline Will
—John J rem to Spfd
—Mary nurse 391 Center res do
—Mary F clk JSACo res 179 Montgomery C Falls
—Mary R tchr res 5 Garrity C Falls
—Matthew A coremkr h 5 Garrity C Falls
—Patrick J policeman h 433 Front
—Peter V engineer h 801 Chicopee Will
—Raymond mech res 15 Erline Will
—Rose M student res 179 Montgomery C Falls
—Theodore L sales mgr 86 Broadway C Falls h at Spfd
—Viola M tchr res 179 Montgomery C Falls
Horak Frank emp PNCo h Wawel C Falls
Horan Michael lab h 529 Chicopee Will
—Patrick fireman res 484 Chicopee Will
Horgan Matthew res Hotel Griffin Will
Horne Archibald B sales mgr AGS&Bros h at Spfd
Hosley Harry rem to Holyoke
Hosmer Milford B clk FRCo h at Spfd
Hosta John h 9 Chestnut
Hotel DuQuette Mrs Jennie DuQuette Charland prop 18-20 Church C Falls
—Griffin Patrick J and Raymond P Griffin props 1074-1078 Chicopee Will
—Imperial Patrick J Ashe prop 5 and 7 Sheridan C Falls
Houghton Henry C engineer h 156 East C Falls
Houle Adelard molder h 22 Pendexter av Will
—Arthur emp AGS&Bros h 245 Exchange
—Arthur drop forger h 4 Granby rd
—Dominique h Riverview ter C Falls
—Frank emp VSGCo h 425 Front
—Henry A elect h 30 Nassau Will
—Telesphore watchman DMCo h 245 Exchange
Houlihan Bridget C clk FRCo res 915 Front C Falls
—Catherine wid Michael res 150 Fairview av
—Catherine Z housekpr 324 Grove C Falls
—Dennis B foreman AGS&Bros h 324 Grove C Falls
—Henry F emp City h 71 West
—John A clk highway dept h 6 Park
—John L emp FRCo h 31 East C Falls
—Kate C housekpr 36 Dublin
—Margaret M res 915 Front C Falls
—Margaret T wid Patrick h 4 Burton
—Mary wid Michael res 20 Moore
—Michael B lawyer (21) 112 Main C Falls res 915 Front do
—William F billing clk res 4 Burton
—William F mason h 36 Dublin
House Frank insp AGS&Bros res 20 Muzzy C Falls
—Fred emp AGS&Bros h 19 Helen av
—Frederick mach h 20 Muzzy C Falls
—Helen emp NEWCo res 20 Muzzy C Falls
Houston Georgia tchr res 258 Nonotuck av
—Helen nurse 258 Nonotuck av res do
—Jennie A h 258 Nonotuck av
—Margaret res 258 Nonotuck av
Howard Adeline E res 39 Fairview av
—Flora h 30 Cochran C Falls
—Frank D pres National Scale Corporation 9 Montgomery and Lamb Knitting Machine Co 18 do h 357 Broadway do
—Fred H h 89 Washington C Falls
—Harold B bkkpr AGS&Bros res 63 Fairview av
—Lewis I sec Cabot Trust Co sec and asst treas National Scale Corporation 9 Montgomery C Falls h at Spfd

—Lucy wid Charles H h 63 Fairview av
—Myron C h 957 Chicopee Will
—Ralph E clk P O 2 Center h 64 Auburn
—Stella M tchr res 30 Cochran C Falls
Howe Alton C furniture dealer 83 Main C Falls h 77 do
—Charles H clk 71 Main C Falls h 96 Walnut do
—Emma I res 370 Broadway C Falls
—Herbert A mgr tabulating dept FRCo h at Spfd
—John elect res 4 Kendall ct
—William emp DMCo h 4 Kendall ct
Hoye Henry J mach h 83 Sheridan C Falls
Hoyle Edwin papermkr h 193 Britton F
—Thomas E coremkr res 193 Britton F
Hoyt George W tchr h 106 Washington C Falls
—Walter C emp FRCo h 16 Victoria Park C Falls
Hrsnopoulos Peter baker 552 Chicopee Will h at Holyoke
Hrycha Annie wid John h 279 Britton F
Huback Gustave emp FRCo h at Spfd
Hubbard Charles res 315 Fairview av
—Charles A emp CPMfgCo h 49 Prospect Will
—Daisy emp FRCo res 129 Church C Falls
—Edith tel opr FRCo res 29 Arlington C Falls
—Elizabeth typist FRCo res 29 Arlington C Falls
—Herbert A fireman h 419 Front
—Olive W clk h 17 Davenport
Hubert Arthur L drop forger h 29 Chapman
Huckins Arthur L mgr SpfdRendCo h at W Spfd
Hudon Dennis lab h 981 Chicopee Will
—Henry papermkr h 25 Providence Aldenville
Hudson Francis foreman SDCo h 421 Britton F
—Joseph A silkwkr h 27 Erline Will
—William foreman 86 Broadway C Falls h at Holyoke
Hudzikiewicz Joseph emp SProvCo h 84 Exchange
—Lawrence shoemkr 58 Cabot h 392 Chicopee Will
Huebner William h Towne n Massachusetts av Will
—William J toolmkr res Towne n Massachusetts av Will
Hughes Ernest carp h 320 Front
—Robert A purchasing agt SCoachWks h at Spfd
Hulett Neal D rem to Vermont
Huley Joseph pressman FRCo h at Spfd
Hull Charles T threadwkr h State Will
Hulton Hazel B steno Rauch & Lang Inc res 58 Charles C Falls
—James milkdlr 58 Charles C Falls h do
Humberston Harry clk FRCo h at Spfd
Hummel Jacob shoemkr 210½ Center res 95 West
Hunt Harry L contracting engineer G Haarmann & Co Inc Will h at Holyoke
—Nettie wid Wilfred rem to Spfd
Hunter A Griswold asst credit mgr FRCo h at Baltimore Md
Huntington Harold K mech h 71 Roosevelt av
Huot Alphonsine wid Joseph res 902 Front C Falls
—George emp Nat Scale Co h 50 Edwards Aldenville
—Louis emp FRCo h (9) 71 Belcher C Falls
—Marilla clk FRCo res 26 Belcher C Falls
HUPMOBILE MOTOR CARS City Line Garage distributors 1288 St James av C Falls—See p 12
Hurley Charles P h 375 Center
—Josephine A emp AGS&Bros res 375 Center
Hurst Harry clk h 199 Broadway C Falls
—Henry A emp FRCo h 72 Main C Falls
—John L janitor h 75 Montgomery C Falls
—Joseph emp FRCo res 75 Montgomery C Falls
—Mary A housekpr 75 Montgomery C Falls
—William P emp FRCo res 75 Montgomery C Falls
Hurwitz Max clothing 92 Exchange h at Spfd
Hurwrey Arthur W h 34 Walton
Hussey Walter J gen foreman FRCo h at Spfd
Hutchison William emp FRCo res 155 Springfield
Hyde John J gardener h 71 West
—John J Jr clk res 71 West
Hyek Joseph emp DMCo h 5 Cabot
Hynes Bridget E h 31 Reed av C Falls

—Michael J res 31 Reed av C Falls
—Thomas J janitor res 31 Reed av C Falls
—William F emp FRCo res 31 Reed av C Falls
—see Hines
Hyrchel Aniela emp CMCorp res 67 Middle C Falls
Hyzoik John res 37 Southwick C Falls

IAZZI GIUSTINO h Ashmont c Dale Will
Ibowicz Jan emp SProvCo h 15 Kimball
Iglesias Manuel rem to Spain
Ingham Barbara E tchr res 100 Ingham Will
—Charles T h 100 Ingham Will
—John W chauffeur h Pendleton av Will
—Irving mech h 247 Chicopee
—Wendell T papermkr res inq 100 Ingham Will
Inglis Hannah B rem to Spfd
Ingolopoulos John emp FRCo h 190 Montgomery C Falls
Innis William F mach h 462 Springfield
Inroz John insp FRCo h 30 Canal
International Correspondence Schools Edward J Fogarty representative 127 Main C Falls
Ironside Ethel E steno res 4 Riverview pl Will
—John T h 325 Montcalm F
—William engineer h 4 Riverview pl Will
—William T G clk res 4 Riverview pl Will
Irvine Patricia clk FRCo h at Ludlow
Isabelle Azarie emp DMCo h 219 Exchange
—Emerie A confectionery 535 Front h 537 do
—John emp SDCo h 16 Moore
—Leslie F emp FRCo res 78 Madison C Falls
—Lilise emp DMCo res 219 Exchange
—Martha emp CMCorp res 16 Moore
—Nellie C wid Edmund J res 78 Madison C Falls
—Rene D diesinker h 16 Moore
—Walter mech res 16 Moore
—Walter S emp AGS&Bros res 219 Exchange
Isham Mary E steno 18 Montgomery C Falls res 17 High do
Ives Orrin emp TFP&ECo's sub-station h 379 Grattan C Falls
Iwanicki Ignacy h r 42 Linden C Falls
—Jozef lab h 3 Cottage pl
—Leon emp DMCo h 456 Front
—Stanislaw emp FRCo h 129 Belcher C Falls
—Walter h 456 Front
Izek John emp SProvCo h 59 School

JABLONSKI ANNIE wid Charles h 33 Jackson C Falls
—Julius Rev rem to Connecticut
Jabot Theodore laundry wkr res 114 Prospect Will
Jachen Frank emp DMCo h 19 Wintworth
Jachym John emp D P Haskins ft Grape h 71 Springfield
Jackson Ellen wid William C h 236 Springfield
—Lester h 471 Britton F
Jacobs Luella B steno res 15 Emerson Will
—Walter H laundry 18 Montgomery C Falls h 15 Emerson Will
—Walter H Jr foreman 18 Montgomery C Falls res 15 Emerson Will
Jacobson Henry W chemist FRCo h at Spfd
Jacquel Jules weaver h 960 Chicopee Will
Jacques Francois X res 288 East C Falls
—Hector emp FRCo h Granby rd n Grattan C Falls
—H P foreman box shop FRCo res 72 Belcher C Falls
—James clk res 65 Exchange
—John h 65 Exchange
—Richard emp FRCo h Granby rd n Grattan C Falls
Jagodowski Andrew emp D S Courtney Co h 13 Chicopee
—Josef emp Whiting Paper Co h Milton Will
—Joseph emp FRCo h 72 West
Jajsnica Wojciech emp FRCo h 37 Spring
Jakson Wojciech emp AmBMCorp res 26 Bullens
Jakubowski Frank D rem to New York City
—Joseph molder h 19 Saratoga av
—Walenty emp FRCo h 25 Chestnut

Jalbert Frank Z sexton St Rose de Lima R C Church res 587 Grattan Aldenville
James Edwin E salesman res 55 Irene Will
—John emp AGS&Bros h 284 Fairview av
—Robert D Jr supt Spfd Facing Co h 55 Irene Will
Jameson Harry F asst treas A G Spaulding & Bros h 22 Ellerton C Falls
Jamrog John toolmkr res 310 Front
—Joseph W emp FRCo h 310 Front
—Ludwika Mrs h 213 School
Jamros John tobaccowkr h 1 Exchange
Jamroz Frank mech h 202 School
—Lucy emp FRCo res 15 Spring
—Stanislaw h 18 Spring
—William B lab h 15 Spring
Janas Helen wid Edward h 75 Shepherd Will
Janasz Jacob emp B&MRR h 291 Front
—Michael lab h 89 Bell
Jandro Frederick A emp FRCo h 30 Grattan C Falls
Janeczek Michal driver h 54 Grove C Falls
Janik Frank J emp 53 Chestnut res 67 Park
—Helena M res 67 Park
—Jacob tailor h 349 Center
—Jan emp DMCo res 39 Chicopee
—Jan emp DMCo h 27 Railroad row
—Jan F carp h 529 Front
—John emp FRCo h 19 Chicopee
—John lab h 5 Dublin
—John J emp 53 Chestnut res 67 Park
—Joseph emp DMCo h 5 Lawrence rd
—Joseph emp DMCo h 35 Abbey
—Joseph P bologna mfr 53 Chestnut h 67 Park
—Martin clk 43 Perkins h 35 Chicopee
—Marya E res 67 Park
—Michael emp FRCo h 23 Beston
—Robert clk 258 Exchange res 529 Front
—Wojciech emp SProvCo h 14 Chestnut
Jankowski Julian h 49 Florence
Janocha Franciszek h 146 Montgomery C Falls
—Jan res 146 Montgomery C Falls
Janowski Wojciech h (3) 49½ Exchange
Janulewicz Benedykt emp SDCo h 448 Grattan Aldenville
—Stanislaus res 448 Grattan Aldenville
Janusz Jan emp FRCo h 162 Exchange
—John shoemkr 114 Exchange h at Spfd
—Pawel emp FRCo res 162 Exchange
Jardine David toolmkr res 145 Muzzy C Falls
Jarecki John lab res 15 Cabot
Jarek Antoni emp DMCo h 336 Front
—John h 29 Ames av
—John emp D S Courtney Co res 336 Front
—Stanislaw mech res 336 Front
Jarocka Anna wid Antoni rem to Holyoke
Jarosz Marcin emp CMCorp h 32 Grove C Falls
—Zofia emp FRCo res 32 Grove C Falls
Jarowski Marcin h 152 Cabot
Jarret J Hormisdas emp FRCo h 558 Columbus av Aldenville
—Leo emp FRCo res 558 Columbus av Aldenville
—Olivier barber h 368 Main C Falls
Jarry Alexina papermkr res 43 Erline Will
—Edward papermkr res 43 Erline Will
—Esther emp City Hospital res 43 Erline Will
—Godfroid papermkr h 43 Erline Will
—Grace papermkr res 43 Erline Will
Jarvis Daisey C Mrs chief opr NETel&TelCo h 39 Granfield
—Edward J h 39 Granfield
—Harry B engraver h 333 Front
Jasiak Stanislaw emp FRCo res 811 Front C Falls
Jasienski Frank emp AGS&Bros h 62 Chicopee
—Michal emp DMCo h 59 Exchange
Jasiewicz Jozef emp MDFCo h Chester
Jasinski Mitchell A grocer 210 School h 212 do
—Peter J emp DMCo h 32 Orchard
Jaskula Andrew emp FRCo res 53 Middle C Falls
Jasmin Edrick emp NEWCo h 207 Broadway C Falls
—Eva res 207 Broadway C Falls
—Frank barber res 7 Perkins

—Louis teamster h 17 Abbey
—Rose res 17 Abbey
Jastrzembski Stanislaw rem to Hartford Ct
Jaszek Jan emp DMCo res 184 Chicopee
—Karol emp MDFCo h 184 Chicopee
Jaworek Andrew billiards 61 Cabot res 29 Railroad Row
—Frank emp DMCo h 29 Railroad row
—Konstancya Mrs emp DMCo res 75 Springfield
—Maciej emp FRCo res 33 Chicopee
Jaworski Piotr h 30 Bemis av C Falls
—Walenty emp DMCo res 23 Cabot
Jaycox William J toolmkr h 33 Belcher C Falls
Jazab Andrzej h Linda av n Chicopee Will
Jeanne D'Arc Parochial School 594 Grattan Aldenville
Jedlowski Antoni molder h 45 West
Jedrusik Ludwik emp DMCo h 6 Cabot
—Zygmunt emp DMCo h 28 Coolidge rd
Jedziniak Izydor butcher h 50 Hilton C Falls
—Wincenty emp FRCo h 1 Canterbury av C Falls
Jefferson Charles J mechanical engineer 86 Broadway C Falls h at Spfd
Jeffords Edwin D foreman Holyoke h 334 Broadway C Falls
Jekot Franciszek emp MDFCo res 24 Chestnut
—Jozef peddler h 40 Park
Jendrysik Felix J grocer 67 Chicopee h 69 do
Jenkins F Nick tchr music 30 Center h do
Jenkinson Annie wid Maxwell h 11 Chestnut
Jenks Albert J Mrs h 20 Henry Harris
—Ralph T clk SDCo h at Spfd
Jenness Charles H instructor h 356 Springfield
—Rogers I rem to Chicago Ill
Jennings James J overseer Lyman Mills h 24 Atkins Will
Jennolowski Piotr emp CMCorp res 21 Court C Falls
Jensen Frank A blksmith h Haven av n Sherman rd
Jepson William H hoseman CFD h 65 West
Jerome Clifford J h 229 Grattan C Falls
—Joseph h off Prospect F
Jerrolds Francis A emp NEWCo h 276 Main C Falls
Jerzyk Ludwik lab h 11 Emerald
Jette Alfred emp FRCo and boats to let 269 Main C Falls h do
—Antoinette M tchr res 115 Center
—Edouard clk h 25 Spring
—Jean B emp DMCo h 115 Center
—Silvio mach res 115 Center
—Theodore clk 239 Exchange res 7 Ames av
Jez John (Dziza & Jez) 11 Sheridan C Falls res 10 do
—John emp FRCo h 94 Grove C Falls
Jeziorkowski Josef emp FRCo res 86 Center
Job Stanislaw emp FRCo h 17 Chestnut
Jocelyn G William res 35 Forest Will
Jodoin Adelard carp h 747 Chicopee Will
—Celeste wid Philip h 88 Church C Falls
—Emile carp h 28 Ducharme av Will
—Joseph salesman res 13 Broadway C Falls
—Ovila h 85 Hampshire Will
Johim Eugeniusz emp FRCo h 223 Grattan C Falls
John Hancock Life Ins Co Ernest Stanton agt (211) 10 Center
—Joe shoemaker and harnessmaker 135 Broadway C Falls h 3 Charles do
Johnson Alfred W rem to Holyoke
—Andrew foreman SDCo h at Spfd
—Archibald emp NEWCo res 321 Main C Falls
—Arthur accountant h 169 St James av C Falls
—Arthur clk FRCo res 421 Broadway C Falls
—Axel S foreman SDCo h at Spfd
—Belle V tchr res 321 Main C Falls
—Carl clk FRCo h at Agawam
—Charles H emp FRCo h 80 Madison C Falls
—Dorothy rem to Maine
—Edward R bkkpr res 321 Main C Falls
—Edwin A emp NEWCo h 163 East C Falls
—Edwin T painter res 187 Prospect Will
—Elmira A wid Ambrose C h 479 Front

—Forrest E chauffeur res 479 Front
—Frank P freight agt B&M h at Spfd
—Gertrude clk FRCo h at Spfd
—Gertrude E emp ASCo res 479 Front
—Harry Stanley clk FRCo h at Spfd
—James emp DMCo h 194 Front
—John emp DMCo res 194 Front
—John emp PSDFCo h 148 Center
—John W h Ann F
—Louis J engineer AGS&Bros h 321 Main C Fails
—Mary emp 434 Springfield res do
—Robert emp SDCo res Falls Inn C Falls
—Thomas emp Torrington Co res 66 Austin
—William carp h 697 Grattan Aldenville
Johnston Agnes emp DMCo res 27 Helen av
—Annie J emp AGS&Bros res 462 Front
—David papermkr h 77 Prospect Will
—David foreman FRCo h at Spfd
—Elizabeth wid Richard emp DMCo h 462 Front
—James lab res 27 Helen av
—Lydia res 21 Grove av C Falls
—Margaret emp NBBCo res 77 Prospect Will
—Martha emp DMCo res 27 Helen av
—Mary wid William h 27 Helen av
—Richard H emp NEWCo h 16 Alvord av C Falls
—Robert V emp B&M h 15 Madison C Falls
—William rem to Ludlow
Jones Catherine emp 30 Perkins res do
—Delia res 154 Muzzy C Falls
—Elizabeth emp FRCo res 96 East C Falls
—J Andrew Rev pastor First Baptist Church h 64 Belcher C Falls
—H C dentist FRCo h at Easthampton
—John engineer h 96 East C Falls
—John S h 39 Granfield
—Napoleon emp FRCo h 154 Muzzy C Falls
—Nelson E rem to California
—Parker emp DMCo h 47 Gilmore
—Thomas ironwkr res 96 East C Falls
Jonusz Wojciech emp SProvCo res 88 Chestnut
Jopik Stanislaw lab h 43 Middle C Falls
Jorczak John S druggist 55 Grove C Falls and 140 Exchange h 250 School
—Stanley F mgr 140 Exchange res do
Jordan Frank emp FRCo res 2 Canterbury av C Falls
—Wladyslaw emp JSACo h 2 Canterbury av C Falls
Jorgensen Norman rem to Spfd
Joubert Alphege rem to New Bedford
Jourdain Angeline Mrs h 12 Chapin av
Joy Frank T emp FRCo h 189 Broadway C Falls
Jozefczyk Andrew emp NEWCo h 76 Market C Falls
Jozefek Antoni lab h 20 Kimball
Jucha Anna emp DMCo res 7 Exchange
—Joseph emp SProvCo h 52 Walnut C Falls
—Lucy emp AmBMCorp res 50 Saratoga av
—Mikolaj emp FRCo h 54 Walnut av
—Piotr h 54 Walnut C Falls
Juchno Jan emp DMCo h 22 Kimball
Judd Douglas G purchasing agt Bay State Elevator Co h at Spfd
—Nellie res 30 Perkins
Judge Martin J (Chicopee Motor Sales Co) 837 Chicopee Will h at S Hadley Falls
—Patrick emp FRCo res 38 High C Falls
Julien Harry J salesman h 37 Oliver C Falls
Juras Franciszek lab h 72 Exchange
Jurasz John emp FRCo h 22 Henshaw C Falls
—Karol h Harwick
—Michael emp FRCo h 44 Park
Jurgensen John sign painter h 38 Stewart Aldenville
Jurkowski Albert emp DMCo h 17 Railroad row
—Jozef h 53 Exchange
Juskiewicz Michael emp FRCo h 187 Wheatland av C Falls
Just Belle res 440 Front
—Walter h 440 Front
Juszynski John emp SProvCo h 43 Leonard

KABYNOS JAN emp DMCo h r 52 Cabot

Kachis George emp Germania Mills h Melvin Will
Kaczor John emp FRCo h r 21 Sheridan C Falls
Kaczur Frank papermkr h Dorrance Will
—John emp SProvCo h 346 Center
Kae William emp Parsons Paper Co h 37 Pendleton av Will
Kaeble Adjutor rem to Holyoke
—Ernest J letter carrier h 76 Chapel Aldenville
—George emp Deane Works h 23 Walter Will
Kagan Jan emp D S Courtney Co h Blanchard av
—John (Kagan & Dobek) 235 Grattan C Falls h 231 do
—John mach h 187 Wheatland av C Falls
—Jozef emp FRCo h 20 Market C Falls
—Katarzyna wid John h 13 W Main
—Wojciech emp DMCo h 20 Grove C Falls
—& Dobek (John Kagan and Frank Dobek) grocers and meat market 235 Grattan C Falls
Kagut Jan tailor h 35 Beston
Kaiser Henry emp FRCo h 96 Hilton C Falls
—William P emp FRCo h 7 Muzzy C Falls
Kaleta Jozef emp DMCo h 22 Lawrence rd
Kalinowski Stefan h 34 Bertha av
Kalista Marie clk FRCo h at Spfd
Kalisz Edward S salesman h 480 Front
—Stanislaw rem to North Adams
Kalnosky Anna clk res 225 Prospect Will
—Erna res 225 Prospect Will
—Fred (Malone & Kalnosky) 11 Montgomery C Falls h 225 Prospect Will
—Fred P salesman res 225 Prospect Will
Kaloromakis John emp AGS&Bros h 24 Chestnut
Kamienski Stanislaw emp DMCo h 63 Abbey
—Wladyslaw emp FRCo res 63 Abbey
Kaminski Lukasz emp SProvCo h 4 Exchange
Kanarski Frank h 12 Stevens
Kandarakis Amelia Mrs h 36 Gardner rd
Kane Daniel M clk 216 Center res 32 Kimball
—Dennis F emp C Water Dept h 194 School
—John emp FRCo res 25 Oxford C Falls
—Kate A emp DMCo res 92 South
—Margaret clk FRCo h at Spfd
—Mary clk FRCo h at Holyoke
—Mary wid James P h 1036 Chicopee Will
—Maud E wid Warren C h 15 Arlington C Falls
—Michael C emp FRCo h 153 Grattan C Falls
—Robert A clk res 9 Ames av
—Timothy F h 178 Exchange
Kania Aniela emp DMCo res 10 Lawrence rd
Kaniecki Frank emp Riverside Paper Co h Clark n river Will
Kanilopoulos John h 155 Grattan C Falls
Kannedy Timothy emp FRCo res 78 Front
Kantor Beverly student res 41 Center
—Elizabeth L Mrs grocer 476 Springfield h 464 do
—Joseph clk h 101 West
—Leon clk 476 Springfield res 464 do
—Louis mgr 132 Hampden h do
—Moses D prop People's Cash Market 214 Center h 41 do
Kantunatos Nick emp FRCo h (8) 136 Cabot
Kapica Julia Mrs housekpr 64 Center
Kapinos Catherine wid Ludwik emp DMCo h 7 Cabot
—Jan emp D S Courtney Co h 52 Courtney
—Jan emp DMCo h 24 Lawrence rd
—Joseph lab h 23 Gilmore
—Jozef emp CMCorp h 14 Canterbury av C Falls
—Jozef lab h 27 Grove C Falls
—Jozef lab h 64 Springfield
—Marcin rem to New York City
—Michal emp MDFCo h 28 Emerald
—Stanislaw emp FRCo h 40 Front
—Stanislaw emp DMCo h 27 Emerald
—William emp 36 Center h Front
Kaplinger Myra Mrs emp 305 Broadway C Falls res do
Kapusniak Kazimierz lab h 30 Park
Kapusta Stanislaw emp FRCo res Nelson
Kaput Joseph emp D S Courtney Co h Granby rd
Karacotes Peter h Towne Will

Karagiannis John steam cleaning and bootblack 174 Exchange h do
Karas Jakob grocer 54 Springfield h 516 Front
Karnacewicz John baker h 19 Oxford C Falls
Karnowski John h 56 Wilson av
Karol Philip res 36 Park
Karolski Andrew h 52 Moore
—Peter lab h 106 Grape
Kasek Maciej h 137 Belcher C Falls
Kasperowicz Artim rem to Poland
Kasza Jan emp DMCo h 16 Gardner rd
—Wojciech emp CMCorp res 16 Lawrence rd
Kaszowski Frank lab res 26 Bell
Katowski Frank lab h 27 Emerald
—Michael h 25 Depot
Katsanos Thomas G emp AmBMCorp h 6 Park
Katsoulis George rem to W Spfd
—Steve rem to W Spfd
Katz Jacob rem to Spfd
Kavaney Ellen wid Francis h 63 West
—Ellen wid James h 95 Exchange
—Frank emp FRCo res 63 West
—Margaret wid James emp 30 Perkins res do
—Mary emp FRCo res 233 Grove C Falls
—Thomas emp 252 Exchange res inq do
Kawalec Antoni res 95 Chicopee
Kawka Jozef lab res 1 Exchange
Keane James J motorman h 512 Springfield
Kearney Beatrice wid Peter clk res 219 Exchange
—Edward V emp NEWCo res 102 Muzzy C Falls
—Mae emp FRCo res 102 Muzzy C Falls
—Michael J emp AGS&Bros h 102 Muzzy C Falls
Kearns John J Jr h 908 Front C Falls
—Matthew E emp JSACo h 12 Leary av C Falls
—Russell res 908 Front C Falls
Keating Albert G bkkpr res 79 Sheridan C Falls
—Anna res 75 Sheridan C Falls
—Catherine V h 75 Sheridan C Falls
—Edward lab h 29 Emerson Will
—Francis emp AGS&Bros res 65 West
—Frank C foreman AGS&Bros res 8 Beaudoin ct C Falls
—James J mech h 14 Wyman
—Mary emp FRCo res 8 Beaudoin ct C Falls
—Mary Mrs h 65 West
—Michael mach h 33 Roosevelt av
—Michael C emp NatScaleCo h 79 Sheridan C Falls
—Rose h 8 Beaudoin ct C Falls
—Thomas F insp animals 472 Springfield h 12 Atwater
—William C emp Hampden Bleachery C Falls res 79 Sheridan h do
Keaton Frank h James Will
Keegan Thomas emp FRCo h 34 Brandon
Keeler Leon E papermkr h Keeler av F
Keith Charles H pres C F Church Mfg Co Montgomery c Orange Will h at Greenfield
—Varnum T S h 413 Main C Falls
Kelleher Edward res 591 Broadway C Falls
—Flora dressmaker 591 Broadway C Falls res do
—John res 591 Broadway C Falls
—John F emp LKMCo res 36 Emmett C Falls
—Nellie M res 36 Emmett C Falls
—William h 591 Broadway C Falls
—William Jr mech res 591 Broadway C Falls
Keller George mech h 946 Chicopee Will
—John C emp FRCo h at Spfd
—Katherine res 946 Chicopee Will
—Morris h 487 Springfield
Kelley Edward J watchman FRCo h 374 Main C Falls
—Eugene E emp FRCo res 374 Main C Falls
—G E Clarence cost auditor FRCo h 39 Lincoln C Falls
—John emp DMCo res 111 Springfield
—Katharine E student res 374 Main C Falls
—Mildred steno FRCo h at W Spfd
—Thomas emp FRCo res 38 High C Falls
Kellicjhe Joseph shoemkr h 621 McKinstry av Aldenville

Kellman Charles emp AGS&Bros res 111 Springfield
Kelly Bridget res 140 Grattan C Falls
—Bridget wid Martin h 140 Grattan C Falls
—Edward J res 151 Hampden
—Herbert C draftsman CTTMfgCo h at Holyoke
—James emp FRCo res 4 Laurel
—James J spinner res 140 Grattan C Falls
—John bricklayer h 28 Erline Will
—John J real estate and insurance 51 Arlington C Falls h do
—Julia Mrs res 114 Washington C Falls
—Margaret steno res 140 Grattan C Falls
—Martin J res 140 Grattan C Falls
—Patrick J chauffeur res 140 Grattan C Falls
—Paul h Granby rd n town line C Falls
—Peter farmhand res Granby rd n town line C Falls
—Rose res Granby rd n town line C Falls
—Thomas A motorman res 140 Grattan C Falls
Kelsey Anna clk res 54 Dickinson Aldenville
Kemp Charles R com trav h Prospect F
Kempczynski Waclaw lab h 61 Chestnut
Kendall Frank C treas Cabot Trust Co 35 Center h 145 Springfield
Kendall The (Martin Piela Josef Peslak and Simon Przybyla) 2 to 4 Springfield
Kendra Antomina Mrs h 25 School
—Franciszek baker h 32 West
—Jozef lab h Billings
—Wawrzyniec emp NEWCo res 25 School
Kendzierski Jan barber res 17 West
—Stanislaw emp SProvCo res 59 School
Kenfield William O paymaster CMCorp res 292 Court C Falls
—Z Alphonse emp LKMCo h 17 High C Falls
Kenna Anna h 77 Bell
—Catherine res 77 Bell
—John J res 391 Front
—Mae W chief opr JSACo res 77 Bell
Kennedy Alice rem to Holyoke
—Alice res 820 Front C Falls
—Alice G steno res 13 Chapel av Will
—Annie emp CMCorp res 88 Montgomery C Falls
—Annie A emp Almshouse res 30 Saratoga av
—Bridget emp FRCo res 88 Montgomery C Falls
—Catherine spooler DMCo res 30 Saratoga av
—Cornelius h 13 Chapel av Will
—Cornelius B policeman res 13 Chapel av Will
—Daniel F draftsman FRCo h 27 Otis C Falls
—Daniel J h 87 Bell
—Delia T rem to Northampton
—Edwin F emp JSACo res 25 High C Falls
—Elizabeth A emp DMCo res 30 Saratoga av
—Francis emp FRCo res 51 Maple C Falls
—Gerald emp FRCo res 51 Maple C Falls
—Henry rem to Spfd
—James painter h 24 Pendleton av Will
—James T emp pumping station res 88 Montgomery C Falls
—Jeremiah lab res 242 Exchange
—John rem to Spfd
—John mach h 324 Center
—John F letter carrier res 29 Church C Falls
—John F dentist 35½ Center res 18 Henry Harris
—Lillian E clk FRCo h at Holyoke
—Lulu mech res 24 Pendleton av Will
—Margaret E dictaphone opr FRCo res 51 Maple C Falls
—Marie typist FRCo h at Spfd
—Mary rem to Bridgeport Ct
—Mary h 88 Montgomery C Falls
—Mary E wid John h 25 High C Falls
—Mary U tchr res 51 Maple C Falls
—Maurice mason h 18 Henry Harris
—Maurice P gardener h 56 Dublin
—Michael F emp LKMCo h Garrity C Falls
—Mildred V res 25 High C Falls
—Patrick emp DMCo res 37 Exchange
—Patrick C far res 88 Montgomery C Falls
—Patrick J emp HC&PCo h 56 Dublin

—Patrick J tinsmith h 51 Maple C Falls
—Ralph railway mail clk res 24 Pendleton av Will
—Roger h 11 Olivine Will
—Thomas res 18 Henry Harris
—Thomas fireman h 53 Ames av
—Timothy res 88 Montgomery C Falls
—Veronica D steno res 51 Maple C Falls
—William brasswkr res 26 Dwight
—William C emp SDCo h 131 Hampden
—William T emp SDCo h at Holyoke
Kenney Hattie wid James res 75 Washington C Falls
—Michael lab h 88 Bell
—Michael J clk res 88 Bell
—see Kinney
Kent C Herbert mgr Grattan c Mill Will h at Spfd
—Frank K h 42 Rimmon av
—George papermkr h 820 Chicopee Will
Kentfield William O paymaster CMCorp h 292 Grove C Falls
Keogh Katherine dictaphone opr FRCo h at Spfd
—Mary V clk FRCo h at Spfd
—see Keough and Kehoe
Keough Anna bkkpr res 351 Hampden
—Mary res 3 Gladdu av F
Kepa Wicenty emp FRCo res 20 W Main C Falls
Kerr Agnes h (3) 79 Belcher C Falls
—Bessie W Mrs res 28 Grape
—Edith steno P-LACo res 54 Bell
—George mech res 27 Helen av
—Margaret wid William h 27 Helen av
—Martha Mrs h 54 Bell
—Robert mach res 54 Bell
—William polisher res 27 Helen av
Kershaw James E com trav h Pendleton av Will
Kerzywda Joseph emp FRCo res 69 Grape
Ketchum Charles E pres Bay State Elevator Co Center n Springfield line h at Warsaw N Y
Ketterle Paul emp JSACo h 936 Grattan Aldenville
Keyes Clara clk 255 Exchange h 40 Marion
—Donald res 11 Gardner rd
—Frank P far h Carew n Main C Falls
—Katherine res 40 Marion
—Mabel G rem to Novia Scotia
—Pardon L emp Farr-Alpaca Co h Ann F
—Ruth A steno res Carew n Main C Falls
Kibbe Clarence E shipping clk h 104 Northwood
—Frederick res 104 Northwood
—Ida L wid Aretas res 104 Northwood
Kibit Antoni W mech res 55 Front
Kiczek Anthony res 42 Abbey
—Helen res 42 Abbey
—John res 42 Abbey
—Mary wid Sobestyan h 42 Abbey
Kida Frank res 7 Lawrence rd
—Szczepan emp H L Handy Co h 15 Chestnut
—Wicenty emp DMCo h 26 Gardner rd
Kidder Addison mgr 37 Center h at W Spfd
—Alfred J D h 221 Prospect Will
—Anna A wid David S res 81 Austin
—Elmer H emp AGS&Bros res 8 Kendall ct
—Fred W emp HStRyCo h 20 Factory Will
—Irene E bkkpr res 20 Factory Will
Kidnay Edward L clk P O h 741 Chicopee Will
Kiebala Marya lab res 14 Lyman rd
Kiejdanek August emp AGS&Bros h 90 West
Kielb Antoni h 304 Front
Kielbasa Agnieszka wid John h 44 Chicopee
—Jacob lab h 30 Bertha av
—Jozef res 68 Middle C Falls
—Zofia res 30 Bertha av
Kielbowicz John emp FRCo h 34 Pearl
Kierys Wojciech rem to Europe
Kijak Bronislawa emp DMCo res 43 Front
—Jozef emp DMCo res 238 Front
—Stanislaw emp FRCo res 238 Front
—Wladyslaw emp FRCo res 36 Leonard
Kildyka Peter lab h 14 West
Kilpatrick David steamfitter h 201 Sherman rd
—John K foreman AGS&Bros h at Spfd

Kimball George W pres and treas Burtworth Carpet Co 743 Front h at Spfd
Kindness Alexander emp NEWCo h 542 Broadway C Falls
King Anthony J foreman FRCo h 47 Madison C Falls
—Charles W druggist 117 Main C Falls h 356 Grove do
—Edward papermkr h 984 Chicopee Will
—Fred E emp HMfgCo h 375 Center
—George A M clk res 35 Forest Will
—Grace emp AGS&Bros res 29 Butler av C Falls
—Henry A h 35 Forest Will
—Herbert C automobile painter 71 Western av C Falls h do
—Malvina Mrs h 47 Grove C Falls
—Mary E rem to Spfd
—Robert mach res 31 Chicopee
—Robert J res 77 Madison C Falls
—Standish B clk 117 Main C Falls h 370 Grove do
Kingsley Clara wid Joseph h 821 Chicopee Will
—Joseph J watchman FRCo h 17 Erline Will
—Mary Hazel papermkr res 17 Erline Will
—Nellie K wid Rev Benjamin F res 245 Montcalm F
Kinkaid Andrew emp FRCo h 78 Muzzy C Falls
Kinna Daniel J lab res 17 Quarry av
—Ellen wid Michael h 17 Quarry av
—John J ice dealer 391 Front h do
Kinney Emily wid Amos O housekpr Gaylord c Grant
Kintgos Nicholas grocer 37 Montgomery C Falls h do
Kipling Lionel fireman h Granby rd n Grattan C Falls
—William fireman h Granby rd n Grattan C Falls
Kirby Alfred toolmkr h r 26 Broadway C Falls
—Anna T res 51 Casino av
—John P judge police court City Hall and lawyer Spfd h 336 Springfield
—Maurice J mgr service dept FRCo h at Spfd
—Michael A emp SRendCo h 34 Casino av
—Sara L tchr res 51 Casino av
—Thomas E dentist 35½ Center h 51 Casino av
Kirkpatrick C Wayne asst v pres FRCo h 370 Grove C Falls
Kirouac Napoleon emp MDFCo h 253 Center
—Theophile carp h 101 West
—Ulric emp DMCo res 101 West
Kirzyc Stanislaw lab h 27 Leonard
Kisser Alfred J emp FRCo res 553 McKinstry av Aldenville
—George A insp FRCo h 553 McKinstry av Aldenville
Kitson Joseph R h 333 Front
Kiwior Jakub tobaccowkr res 68 Tremont
Klamut Carolina emp CMCorp res 136 Montgomery C Falls
—Paul h 136 Montgomery C Falls
Klaus Catherine welfare worker Board of Health office City Hall res 15 Bell
—George fireman Hampden Bleachery h 88 Wheatland av C Falls
—Joseph emp FRCo h 33 Jackson C Falls
—Kathryn C res 15 Bell
—Michael h 24 Patrick C Falls
Kleczak John rem to Poland
Kleeberg George tinsmith h Ann F
Klich Jan emp DMCo h 23 Railroad row
Klimoski Charles rem to Holyoke
Klinaetes Antonio lab h 77 Springfield
Klinkowski Michael emp FRCo h 48 Hillside av C Falls
Kloc Feliks emp SProvCo h 34 Park
—Maciej farmhand h 17 West
Klofas John emp NEWCo h 269 Sheridan C Falls
—Nora res 269 Sheridan C Falls
Kmiec John loomfixer h 15 Union
Knaak Herman emp FRCo h 39 East C Falls
Knab Michal rem to Poland
Knap Frank emp r 31 Center h 21 Miller

Knight Arthur draftsman FRCo h at Spfd
—Elizabeth tchr res 21 Grant
—John B treas Chicopee Falls Savings Bank 91 Main C Falls h 52 Arlington do
Knightly John J Jr clk h 46 Adams av Will
KNIT GOODS SPECIALTY CO (Frank C Flint) mfrs knit goods and garage Paine av n Broadway C Falls—See p 9
Knop Stanley far Oak Pond Farm h Montgomery C Falls
Knotek Henry emp FRCo res 129 Church C Falls
Knowles Andrew C tool grinder h 4 Burton
—Fannie wid Henry G h 19 Erline Will
Knowlton Agnes M Mrs h 301 Front
—Alonzo P far h 97 Meadow Will
—Alonzo P Jr elect res 97 Meadow Will
—Leon G mach res 301 Front
—Mae clk FRCo res 97 Meadow Will
Knox John J (Knox & Sears) 148 Broadway C Falls res 4 Summer do
—& Sears (John J Knox and William J Sears) groceries and meats 148 Broadway C Falls
Kobak John emp DMCo h 218 Front
—Piotr emp MDFCo h Brown
Kobeska Jozef h 71 West
Koch John chauffeur h 55 Grant
Kocmac Anna wid Michael res 65 Chicopee
Koczela Jozef papermkr res 75 Springfield
Koczwara Stanislaw fireman h 18 Sheridan C Falls
Koehler Ernest A foreman SDCo h at Spfd
Koerner Emil far h Dexter n Sheridan C Falls
Kokkali James D h 14 Wintworth
Kokoszka Boleslaw driver h Clover av
—Franciszek emp AGS&Bros h 177 Chicopee
—Stanislaw h 13 Ames av
Kolacz Stanislaw emp FRCo h 86 Market C Falls
Kolasinski Frank emp AGS&Bros h 18 Ames av
Kolek John emp DMCo h 57 Front
Kolodziej Sebestyan h 10 Union
—Michael rem to W Spfd
—Tomasz lab h 242 Chicopee
Kolstad Otto treas C F Church Mfg Co Montgomery c Orange Will h at Holyoke
Koman Wladyslaw lab res 12 Cabot
Kondapirakos George emp FRCo h 36 Gardner rd
Kondej Jozef res 12 Miller
Konieczny Andrew emp CMCorp h 18 Grove C Falls
Konopacki Frank emp AGS&Bros h Shaw av
—Helena emp DMCo res Shaw av
Konszek Wawrzyniec emp SProvCo res 23 Cabot
Kontianes Christ emp FRCo h 71 Montgomery C Falls
—Michael emp FRCo res 71 Montgomery C Falls
Koonsen Mabelle F Mrs tchr music 245 Montcalm F res do
—William F Rev pastor Faith M E Church h 245 Montcalm F
Kopacz Ignatz rem to Poland
Kopczynski John grocer 62 Court C Falls res do
Kopec Stanislaw rem to Poland
Kopercz Tomasz emp FRCo res 60 Middle C Falls
Kopiec Stefania emp CMCorp res 2 Canterbury av C Falls
Kordas Jakub emp MDFCo h Scott
Kordzikowski Edward h 312 Center
—Stanislaw emp Hampden Bleachery h 39 Dewey C Falls
Korkasz Jozef emp HLHandyCo h 3 Cottage pl
Kornacki Ludwik h 17 Ames av
Korona Joseph drop forger h 50 Van Horn
Kortykowski John emp FRCo h 73 School
Korytko Karol emp SProvCo h 88 Chestnut
Korzec Mary emp DMCo res 137 Springfield
Korzeniewski Boleslaw lab res 12 Kimball
—Leopold lab h 12 Kimball
Korzeniowski Jozef emp DMCo h 62 Perkins
Kos Anthony carp h 107 Hampden
—John (Falls Accessory Store) 25 Church C Falls res 12 Grove do
—John carp h 230 Chapin av

—John emp CMCorp h 54 Middle C Falls
—Michael carp h Wilson av
—Michael emp DMCo res 4 Gardner rd
—Simon emp CMCorp h 50 Middle C Falls
—Wladyslaw rem to Poland
—Wojciech emp CMCorp h 15 Canterbury av C Falls
Kosack William h 280 Center
Kosak Adam emp DMCo h 52 Dwight
Koscielski Jozef lab h 4 Exchange
Kosiba Antoni emp DMCo h 18 Cabot
—Bros (Joseph and John Kosiba) groceries 64 Springfield
—John (Kosiba Bros) 64 Springfield h 291 Fairview av
—Joseph (Kosiba Bros) 64 Springfield h 30 Canal
Kosienski Henryk lab h 76 Exchange
Koslovski Joseph restaurant 42 Main C Falls h do
Koslowski Alexander mach h Blanchard F
Kostandellos John emp Germania Mills h Ivy
Kostas John prop Colonial Lunch 82 Main C Falls h at Spfd
Kostondelos Fortis h 18 Patrick C Falls
Kostos George emp NEWCo h 6 Sheridan C Falls
Kosztyla Jacob emp FRCo h r 22 Patrick C Falls
Kot Julian rem to Easthampton
Kotlarski Frank lab res 7 Kimball
—Marian M bkkpr 18 Springfield res 7 Kimball
—Peter emp 41 East C Falls res 7 Kimball
—Zygmund lab h 7 Kimball
Kotowicz Jan emp MDFCo h off Ferry lane
Kotula Jan emp FRCo res 24 Chestnut
—Stanislaw emp MDFCo h 54 Cabot
Kougal John lab h 18 Spring
Kowal Franciszek lab h Pulaski
—Jan emp FRCo h 22 Henshaw C Falls
—John h (11) 71 Belcher C Falls
—Josef lab h 71 Springfield
—Jozef emp DMCo h Sobieski
—Tomasz emp DMCo res 12 Cabot
Kowalczyk Franciszek h 18 Lawrence rd
—Walenty lab h 50 Cabot
Kowalek John h 13 Ames av
—Wojciech pumpmkr h end Ohio av Will
Kowalewski Stanislaw policeman h 11 Bertha av
Kowalkiewicz Kazimierz millhand h 662 Britton F
Kowalski Frank h 39 School
—Ignacy treas Springfield Tailors Inc 34 Center and tailor 103 Cabot h 7 Bonneville av
—Jan res 81 School
—Jozef emp FRCo h 24 Jackson C Falls
—Stanislaw emp DMCo h 48 Front
Kowula John h 346 Center
Kozaka John emp DMCo h 33 Coolidge rd
Koziel Felix emp DMCo h 104 Dwight
—Jozef emp DMCo h 23 Lawrence rd
—Mary Mrs emp CMCorp res 88 Grove C Falls
—Tomasz rem to Russia
Kozik Bartlomiej lab h 62 Cabot
—Helena emp CMCorp res 64 Grove C Falls
—Jan emp CMCorp h 64 Grove C Falls
—John emp FRCo res 85 South
—John res 110 Southwick C Falls
—Joseph h 140½ Exchange
—Kosimir (Pszylylowicz & Kozik) 87 Exchange res 40 Front
—Sobestyan emp FRCo h 46 Howard C Falls
—Tomasz emp FRCo res 19 Ash
Kozikowski Dominik emp PNCo res 86 Exchange
—Henryk res 86 Exchange
—Jan h 86 Exchange
—Stanley S mach h 168 Hampden
Kozinetz John window cleaner h Pennsylvania av Will
Kozinkiewicz John lab h 14 Chestnut
Koziol Anthony h 136 Montgomery C Falls
—Antoni carp h 290 Front
—Jan res 18 W Main C Falls
—Ludwika emp DMCo res 68 Grove C Falls
—Marya wid Wojciech emp CMCorp h 67 Middle C Falls

—Stanislaw emp FRCo h Granby rd
Koziot Marcin emp FRCo h 20 Leary av C Falls
Koziowski Julian emp FRCo res 55 Market C Falls
—Michal baker h 76 Tremont
Kozoboski Kazimier emp FRCo h 63 South
Kozub Jan emp FRCo res 60 Middle C Falls
Krajewski Charles mech h Massachusetts av Will
—George mech res Massachusetts av c Milton Will
—Joseph papermkr h Massachusetts av c Milton Will
Kramer George J emp FRCo h 82 Muzzy C Falls
—Lillian clk res 82 Muzzy C Falls
Krason Karol emp USA h 129 Center
—Wicenty mech h 129 Center
Kraus Frank M emp FRCo h 108 Southwick C Falls
—Henry student res 108 Southwick C Falls
—Ignacy clk 57 Market C Falls h 95 Wheatland av do
—Max emp FRCo h 110 Southwick C Falls
—Roman emp NEWCo h 114 Southwick C Falls
—Theodore emp AGS&Bros res 108 Southwick C Falls
—Wladyslaw emp NEWCo h 119 Wheatland av C Falls
Krause Clement S emp FRCo h 73 Southwick C Falls
Kravitz Abe tailor 144 Broadway C Falls h at Spfd
Krawczyk Andrzej emp FRCo h 14 Chapman
—Jan rem to Poland
—Marcin rem to Poland
Krawiec Jan emp FRCo h 53 Grove C Falls
—Jozef emp CMCorp h 29 Market C Falls
—Louise res 71 Jennings C Falls
—Piotr emp FRCo h 71 Jennings C Falls
—Tomasz emp FRCo h 20 Henshaw C Falls
Krebik Anthony emp FRCo h (7) 79 Belcher C Falls
Kreuzer Morris papermkr h 47 Farmington Will
Krol Jozef lab h 188 Wheatland av C Falls
—Marcin emp FRCo h 12 Grove C Falls
Kros John emp DMCo h 31 Coolidge rd
Krueger Erich L h 44 Ducharme av Will
Krukowski Mary J clk FRCo h at Mt Tom
Krupa Antoni emp DMCo h (7) 44 Granby rd
—Stanislaw emp FRCo h (10) 44 Granby rd
Krus Wawrzyniec lab h r 66 Springfield
Krusell Gustav L draftsman Rauch & Lang Inc h 8 Grandview
Kruszyna Walter A clk 17 Grove C Falls h 31 Rose do
Kruzel John emp CMCorp h 49 Middle C Falls
—Mateusz emp CMCorp res 49 Middle C Falls
—Stanislaw emp CMCorp res 49 Middle C Falls
—Wladyslaw mech res 296 Front
Krychta Michael emp H L Handy Co h 39 Abbey
Krygowski Antoni rem to Austria
—Stanislaw h 60 Auburn
Kryla Michal emp FRCo h 63 School
Krystowik Stanislaw h 4 Canterbury av C Falls
Krzelest John lab h 238 Bemis av C Falls
Krzemien Ludwik lab h 20 Leonard
Krzemienski Jakub h 124 Exchange
—Jakub emp DMCo h 6 Gardner rd
Krzywda Julian emp DMCo h 69 Grape
Kszemien Jan rem to Westfield
Kubacki Jozef emp FRCo res 19 School
Kubala Aniela rem to Meriden Ct
Kubik Antoni J grocer 486 Front h do
—Frank lab h 11 West
—John res 11 West
—Jozef lab h 78 Court C Falls
—Michael emp FRCo h 12 Chapman
Kuc Thomas emp FRCo res 33 Blake C Falls
Kucab Frank grocer 112 Exchange h 28 Auburn
Kucharczyk Jakub res 16 Chestnut
Kucharski Henryk emp AmBMCorp res 22 McKeag's av
Kucharzyk Frank emp DMCo h 25 Depot
Kuchta Andrzej tailor 203 Chicopee h do
—Joseph emp FRCo res 54 Walnut av C Falls
—Joseph A res 203 Chicopee
—Marya wid Wawrzyniec h 10 Lyman rd

—Piotr res 10 Lyman rd
Kuciej Michael emp FRCo h 100 Grattan C Falls
Kuczkowski Michal lab h 28 Spruce
Kudla Frank emp FRCo h 23 Abbey
—Honorata Mrs h 15 Miller
—John emp DMCo and grocer 320 Center h do
Kudlicka Anna wid Klemens h 66 Springfield
—Bertha emp DMCo res 66 Springfield
Kuehn Arthur F salesman h 3 Gladdu av F
Kuenzel Julius F h Broad F
Kukla John emp DMCo h 46 Front
—Walter J emp FRCo h 53 Grove C Falls
—Zofia emp DMCo res 46 Front
Kukulka Szczepan emp DMCo h 30 Gardner rd
Kula Andrew h 19 Clover av
—Joseph emp Spfd h 82 Springfield
Kulacz Sebestyan h 146 School
Kulaczak Philip rubberwkr h 26 Bertha av
Kulig Frank emp FRCo res 64 Middle C Falls
—Jan emp FRCo h 76 Grove C Falls
—Joseph emp FRCo h 17 Jackson C Falls
—Joseph emp CMCorp h 12 W Main C Falls
—Michael emp FRCo h 75 Grove C Falls
—Stanislaw h Granby rd n Montgomery C Falls
—William emp CMCorp h 17 Jackson C Falls
Kulik Andrew farmhand h 9 Chesnut
—Anna wid Wojciech emp CMCorp h 72 Main C Falls
—Anthony confectionery 172 Exchange h 68 West
—Jan res 12 Grove C Falls
—Joseph lab h 15 Tremont
—Ludwika wid John emp SDCo h 95 West
—Stanislaw emp CMCorp h 62 Middle C Falls
Kulnicki Peter lab h 66½ Exchange
Kulpa Stanislaw h Wilson n river
—Zofia emp DMCo res 17 Coolidge rd
Kumiega John emp SProvCo h 73 Park
Kummings Andrew motorman h 3 Emery Will
Kumor Marcin emp FRCo h 341 Wheatland av C Falls
—Marya wid Florence emp CMCorp h 6 W Main C Falls
—Stanislaw emp FRCo res 6 W Main C Falls
—Walter emp FRCo res 6 W Main C Falls
Kundis Bela emp SDCo h 194 Grattan C Falls
Kunicki Walenty emp DMCo h 10 Cabot
Kupiec Cora res 652 Main C Falls
—Joseph blacksmith 20 Montgomery C Falls h 652 Main do
Kupka Joseph barber h 53 Margaret Will
Kuran Marya emp DMCo res 12 Cabot
Kuras John polisher h 27 Linden C Falls
Kurdzal Joseph driver res 45 Charles C Falls
Kurdziel Szczepan emp SProvCo h 68 School
Kurlej John emp H L Handy Co h 33 Chapman
Kurowski Frank lineman electric light station h 121 Center
—Ignacy jeweler h 106 Goodhue av C Falls
—John E Rev O M C asst rector St Stanislaus R C Church h 566 Front
—Mary emp DMCo res 63 Front
—Mikolaj emp DMCo h 63 Front
—Piotr emp FRCo h 25 Chestnut
Kurtyz Wojciech emp CMCorp res 21 Court C Falls
Kurtz Henry lab res Raymond av Will
—Philip h Raymond av Will
Kus Stanislaw emp ESMfgCo h 105 Exchange
Kusak Piotr emp DMCo h Amherst
Kusek Charles rem to Manchester Ct
—Maciej emp FRCo h 9 Jackson C Falls
—Piotr emp FRCo h 54 Walnut C Falls
Kushi John rem to Pittsfield
—Michael lab h 428 Chicopee Will
Kusiak Anna wid Ignacy h 29 Wintworth
—Genowefa Mrs emp CMCorp h Jennings C Falls
—John emp DMCo h 43 Front
—John chauffeur res Jennings C Falls
—Ludwika emp DMCo res 13 Park
—Sobestyan far h off Montgomery C Falls
Kusmierz John emp 36 Center h 31 Emerald

—Kazimierz emp FRCo h 47 Sunnymede av C Falls
Kusmus Peter emp FRCo res 82 Market C Falls
Kusniarz John emp FRCo h Granby rd n Columba C Falls
Kusowski Frank lineman 725 Front h 121 Center
Kustfan Joseph carp h 68 Springfield
Kustra John C (Exchange Hotel) 81 Exchange h 80 Chestnut
—Joseph emp FRCo h West Oak
Kut Jozef emp FRCo h (2) 45 Exchange
Kutchiej John lab h 15 Broadway C Falls
Kuza Jozef emp FRCo res 56 Middle C Falls
—Jozef h 152 Cabot
—Juliana Mrs h 61 Middle C Falls
—Peter res 94 Grove C Falls
—Wladyslaw emp Hampden Bleachery res 68 Middle C Falls
Kuzdrzal Blazej emp CMCorp h 28 W Main C Falls
Kuzdzal Wladyslaw lab h George Will
Kuzmik Rozalia h 27 Leonard
Kuznar Jozef lab h 52 Main C Falls
Kuzniak Marcin lab res 15 Tremont
Kuznierz Antoni h 5 School
Kwiasniak Jozef h Amherst
Kwiczen Peter emp FRCo h 2 Sheridan C Falls
Kwolek Jozef emp FRCo res 106 West
Kyak Kazimierz emp DMCo h 116 Exchange
—Michael emp D S Courtney Co h 5 Chestnut

LABAFF ALBERT F sign painter (304) 10 Center res 90 Orchard
—Alexander emp StRy h 64 Marion
—Alfred L patternmkr h 64 Marion
—Joseph emp L White h 90 Orchard
—Raymond emp 32 Center res 64 Marion
LaBare Charles G emp FRCo res 100 Muzzy C Falls
—Gideon emp NEWCo h 100 Muzzy C Falls
Labarge Fred barber h 25 Newton Will
Labarre Alfred emp Wm Skinner & Sons Co h 20 Olivine Will
Labb Daniel h 36 Northwood
LaBelle Donat emp Nat Blank Book Co h 32 Bemis
—Elzear X emp CMCorp h 111 Springfield
—Leo emp CMCorp res 111 Springfield
—Louis E h Montgomery n Massachusetts av Will
—Napoleon emp DMCo h 213 Grattan C Falls
—Philemon emp Taylor-Bramley Co (1) 67 Belcher C Falls
Labelle Andree emp AGS&Bros h 58 Grattan C Falls
—Arthur emp DMCo h 23 Trilby av Aldenville
—Conrad L P salesman 837 Chicopee Will h at Spfd
—Emilio emp AGS&Bros res 23 Trilby av Aldenville
—Herman mach res 23 Trilby av Aldenville
—Joseph undertaker res 58 Grattan C Falls
—Leo emp FRCo res 58 Grattan C Falls
—Louis h Massachusetts av Will
—Mederic emp DMCo h 148 Front
—Salvatore emp AGS&Bros res 58 Grattan C Falls
—see Lebelle
LaBerge Bertus emp DMCo h 22 Abbey
—Leonidas emp DMCo h 24 Lyman rd
—Romulus weaver h Roger Will
Labine Raymond P clk AGS&Bros h at Spfd
Labinski Jozef res 47 Chicopee
Labonte Annie spinner res 11 Wilfred Aldenville
—Antonio clk 695 Grattan Aldenville h 11 Wilfred do
—Conrad h 24 Percy Aldenville
—Delphis carp h 508 Britton F
—Eugene res 11 Wilfred Aldenville
—Gedeon emp JSACo h 16 Perkins
—George H h 115 Chapel Aldenville
—Gilbert mech h 691 Grattan Aldenville
—Hormisdas emp NEWCo h 33 Marcell Aldenville
—Hormisdas Jr res 33 Marcell Aldenville
—Lucy emp DMCo res 16 Perkins
—Odias h 55 Marcell Aldenville
—Paul carp res 34 Canal
—Peter lab h 4 Spruce
—Wilbrod carp h 11 Wilfred Aldenville

—Xavier polisher h 34 Canal
Labreche Louis D emp Lyman Mills h 9 Britton F
—Peter J ins agt h 2 Chase pl
Labrecque Adjutor J (Labrecque Bros) 24 Erline Will h 26 do
—Arthur grocer 28 Nassau Will h 599 Chicopee do
—Arthur clk h 712 Chicopee Will
—Aurore wid Joseph A h 69 Olea Aldenville
—Bros (Adjutor J and Wilfred Labrecque) bakers 24 Erline Will
—Donat emp DMCo h 28 Cabot
—Eugene tailor h 101 Skeel Will
—Marie T emp Nat Blank Book Co res 101 Skeel Will
—Victorine res 101 Skeel Will
—Wilfred (Labrecque Bros) 24 Erline Will h 712 Chicopee do
Labrie Dorilla trucking res Worthington Aldenville
—Eustache h Worthington Aldenville
—Francis bleacher res Worthington Aldenville
Lacas Joseph emp AGS&Bros res 30 Stevens
—Joseph emp AGS&Bros h 366 Front
—Joseph Jr emp AGS&Bros h 30 Stevens
Lacasse Joseph T res 69 Ames av
—Theodore emp AGS&Bros h 69 Ames av
Lach Andrew res 34 Sunnyside C Falls
—Caroline emp CMCorp res 96 Muzzy C Falls
—Joseph emp CMCorp h 96 Muzzy C Falls
—Jozef emp CMCorp h 38 Linden C Falls
—Mary wid John res 39 Spring
—Paul clk 59 Main C Falls h 137 Belcher do
Lachance Adrien shoemkr 892 Chicopee Will h 8 Lafayette
—Alphonse rem to W Spfd
—Alphonse G papermkr h 26 Nassau Will
—Imelda silkwkr res Prospect bey College F
—Joseph emp DMCo res 74 Front
—Joseph far h Prospect bey College F
—Joseph Jr mech h off Prospect F
—Louis res 8 Lafayette Aldenville
—Wilbrod res 8 Lafayette Aldenville
Lachapelle Amedee watchman h Larchmont Will
—Frank X clk B&M freight depot h 19 Emerson Will
—Louis contractor h Sullivan Aldenville
—Louis res 26 Julian av Aldenville
—Napoleon F builder h 12 Edwards Aldenville
—Narcisse boilermkr h Artisan Will
—Oscar h 245 School
—Paul h Larchmont Will
—Philemon polisher h 87 Springfield
—Pierre emp NEWCo h 82 Taylor C Falls
—Sicilima Mrs res 12 Dennison
—Stanislaus emp DMCo h Wayfield av
Lachowetz Philip grocer and meats Ohio av n Montgomery Will h Montgomery do
Lachtara Stanislaw h 60 School
LaClair Frederick P fireman h 7 Washington C Falls
Laclair Eugene E lab res Granby rd n Grattan C Falls
—Melissa E Mrs h Granby rd n Grattan C Falls
—Noe W emp FRCo res Granby rd n Grattan C Falls
LaCosse Fred J insp SDCo h 17 Maple C Falls
Lacosta Luciano rem to Easthampton
LaCoste Alphonsine res 74 Maple C Falls
Lacoste Antonio carp h 21 Leslie Will
—Arthur cigarmkr res 22 Leslie Will
—Ernest plumber res 22 Leslie Will
—Esther R emp FRCo res 33 Linden C Falls
—Frank emp LKMCo h 24 Fuller C Falls
—Hattie wid Edmond res 33 Linden C Falls
—Hormisdas carp h 22 Leslie Will
—Leon E plumber h 33 Linden C Falls
—Lorenzo h 24 Leslie Will
—Lorenzo carp res 22 Leslie Will
—Ruby N emp Taylor-Bramley Co res 33 Linden C Falls
LaCroix Donalda L emp DMCo res 249 Center
—Fred P emp PSDFCo res 249 Center
—Pierre emp AGS&Bros h 259 Center

—Pierre X emp AGS&Bros h 249 Center
—William J mgr 104 West h 249 Center
Lacroix Alfred condr HStRy h 646 Chicopee Will
—Alfred meat peddler 152 College F h do
—Samuel mech h Pennsylvania av n Montgomery Will
—Wilfred rem to Westfield
Ladd Mary wid Dexter B res Gaylord c Grant
Ladeau George A icedlr 47 Arthur Will h do
Ladeux Wilfred rem to Holyoke
Ladue—see Ledoux
LaDuke Edwin J emp FRCo h 10 Butler av C Falls
Lafaille Emile painter res 106 Front
—Harvey h 799 McKinstry av Aldenville
—William J emp 760 Front C Falls h do
LaFar Albert clk res 293 Hampden
—Louise Mrs h 293 Hampden
Lafarr John carp res 169 Exchange
Lafazani Arthur lab h America
LaFerriere Arthur L physician off 597 Grattan Aldenville h do
Laferriere Alexander painter res 112 Grape
—Euclide F chef res 112 Grape
Laflamme Noel teamster h Pennsylvania av Will
LaFleche George H carp res 221 Hampden
—John Mrs h 34 Myrtle
Lafleche Bernard clk 214 Center res 8 Beston
—John engineer h 10 Canal
—Leopold painter h 64 Providence Aldenville
Lafleur Alida emp AGS&Bros res 30 Stearns ter
—Amable emp NEWCo h 16 Harvard C Falls
—Armand mech res 122 Chapin av
—Arthur h 34 Adams av Will
—Charles D mach h 9 Thaddeus C Falls
—Deus carp res 50 Adams av Will
—Frederick res 245 Exchange
—George h 112 Grape
—Henry mach h Riverview ter C Falls
—Henry painter h Artisan Will
—Isidore emp NEWCo res 122 Chapin av
—Joseph res 122 Chapin av
—Leo h 46 Adams av Will
—Lucy Mrs h 245 Exchange
—Onesime carp h 50 Adams av Will
—Peter M h 30 Stearns ter
—Placide emp NEWCo res 122 Chapin av
—Raymond J painter and paper hanger res 30 Stearns ter
—Theophile h 122 Chapin av
—William J painter h 320 Front
Lafley George W lab h 192 Narragansett blvd Will
Lafontaine Adelaide res 20 Pendleton av Will
—Adelard h 20 Pendleton av Will
—Alfred h 1185 Grattan Will
—Antonea emp Wm Skinner & Sons res 20 Pendleton av Will
—Hermenigilde foreman B&TATCo 8 Montgomery C Falls h 114 Main do
—Irene res 20 Pendleton av Will
—Regina weaver res 20 Pendleton av Will
—Samuel emp B&TATCo h 106 Taylor C Falls
Laframboise Arthur painter h 21 Tremont
—Irene emp City Hospital res 1010 Chicopee Will
—Joseph A pres and mgr Prew Coal Co n Chicopee depot Will h 1010 Chicopee do
—Louis foreman Prew Coal Co h 27 Walter Will
—Raymond clk res 7 Broadway C Falls
LaFrance Thomas papermkr h Massachusetts av Will
Lafrance Adelina wid Israel res 72 Lafayette Aldenville
LaFreniere Edward J clk C Falls P O h 84 Monroe do
Lafreniere Alfred E h 72 Main C Falls
Lagasse Joseph emp DMCo res 84 Front
Lagerquist Carl V h 86 Market C Falls
Lague Charles elect h 34 Canal
—Francois h 245 Grattan C Falls
—Leandre res 245 Grattan C Falls
—Leo clk FRCo res 245 Grattan C Falls
—Ovid barber emp 88½ Main C Falls h at Spfd

Lahey Annie F clk FRCo res 97 Bell
—Corinna rem to Holyoke
—Josie G res 97 Bell
—Morris J real estate and insurance (211) 10 Center h 97 Bell
—see Leahey
Laine Albert J carp h 805 Chicopee Will
Lajeunesse Amos emp FRCo h 68 Hillside C Falls
—Arsenne painter h 37 Ward C Falls
—Louis emp FRCo h 103 Ward C Falls
Lajoie Abbie res 182 Exchange
—Mary Mrs milliner 182 Exchange h do
—Victor rubberwkr h 168 Britton F
Lakoski Stanley emp AGS&Bros res 29 Wintworth
LaLiberte Arthur G rubberwkr h 144 Skeel Will
—Wilfred alpacawkr res 144 Skeel Will
Laliberte Orien A bkkpr h 207 Montcalm F
Laliberty Ade res 68 Hillside C Falls
Lally John J carp h Billings n Chicopee Will
—May res Billings n Chicopee Will
Lamagdelaine Adelle papermkr res 44 Newton Will
—A Joseph papermkr h 44 Newton Will
—Arthur res 449 Chicopee Will
—Edmond res Blanchard F
—Florence papermkr res 44 Newton Will
—Joseph A h 449 Chicopee Will
—Leander res 449 Chicopee Will
—Sarah P tchr res 449 Chicopee Will
—Wallace R toolmkr res 449 Chicopee Will
—Wilfred papermkr h Blanchard F
LaMarche Anna wid Louis res 322 Main C Falls
—John carp h 274 Fairview av
Lamarche Adeline weaver res 400 Front
—Edward clk res 174 Center
—Frank clk 48 Springfield res 174 Center
—Joseph emp DMCo h 174 Center
—Margaret H tchr High School res 24 Ellerton C Falls
—Moses R plumber h 24 Ellerton C Falls
—Paul W clk 695 Grattan Aldenville h 691 do
Lamay—see Le May
LAMB KNITTING MACHINE CO INC machinists and manufacturers knitting machines iron foundry etc 18 Montgomery C Falls —See back Spfd directory
Lambert Lome emp DMCo h 7 Midway Plaisance
Lamirande Wilfred post office clk h 882 Chicopee Will
Lamire Dosithe lab res 777 Grattan Aldenville
Lamocki Antoni papermkr h Blanchard F
Lamont Emery P h 238 Main C Falls
—Timothy A res 41 East C Falls
Lamontagne Alfred emp Riverside Paper Co h Pickering n Warregan Will
Lamothe Arthur weaver h 17 Reed av C Falls
—Charles res 46 West
—Charles molder h 8 Gilmore
—Ernest lab res 1001 Chicopee Will
—Fred J mach h 801 Chicopee Will
—Joseph A druggist and P O Station 695 Grattan Aldenville h 626 McKinstry av do
—Mary emp FRCo res 17 Reed av
—Melina wid Theophile h 1001 Chicopee Will
—Oville emp DMCo h 46 West
Lamoureux Alfred U sub clk P O C Falls h 50 Linden do
—Andrew F clk res 89 Academy
—Cora L clk FRCo h 46 Maple C Falls
—Edward J Mrs h 89 Academy
—Emil emp AGS&Bros res 10 Dennison
—J Napoleon emp City h 46 Maple C Falls
—Joseph H lieut of police h 46 Maple C Falls
—Laura E clk FRCo res 46 Maple C Falls
—Louis C emp FRCo res 46 Maple C Falls
—Napoleon H emp SDCo h Hendrick C Falls
Lamphere Theodore carp h Ludger av Aldenville
Lamson Edith M Mrs housekpr 44 Pearl
Lamy Alberic carp h 104 Dwight
—John lab h 32 Orchard
—Joseph carp res 54 Center
Lanczak Ludwig grocer 198 Ferry lane h do

Lanczak
—see Lonczak
Landeau Leon expressman res 138 Main C Falls
Landers Annie C emp AGS&Bros h 206 Center
—Annie W res 100 Nonotuck av
—Catherine A res 100 Nonotuck av
—Frank E drop forger h 110 Nonotuck av
—John J res 820 Front C Falls
—Marguerite M tchr res 202 Springfield
—Marie M steno res 318 Springfield
—Mary Mrs emp 252 Exchange h 202 Springfield
—Michael J emp SGLCo h 318 Springfield
—Robert J emp 32 Center res 318 Springfield
—Thomas foreman MDFCo h at Holyoke
—Walter emp FTLey&Co h 219 School
—William lab res 18 Patrick C Falls
Landreville Charles h (8) 83 Belcher C Falls
—Frank emp FRCo h 13 Broadway C Falls
—William emp FRCo res 13 Broadway C Falls
Landry Adelard emp AGS&Bros res 186 Front
—Arline wid Etienne h 13 Yvonne Will
—Dona molder h 191 Main C Falls
—Edward clk FRCo res 191 Main C Falls
—George A h 13 Yvonne Will
—Henry carp h 487 Springfield
—Joseph carp 15 Mellen h do
—Joseph h Granby rd n Grattan C Falls
—Leonel emp FRCo res 191 Main C Falls
—Leslie emp FRCo res 311 Main C Falls
—Mary L wid Thomas h 30 Percy Aldenville
—Napoleon chauffeur res 125 Ward C Falls
—Nelson carp h 593 Grattan Aldenville
—Philip J mech res 318 Front
—Pierre blacksmith 125 Ward C Falls h do
—Pierre J carp h 39 East C Falls
—Roy emp FRCo h 311 Main C Falls
—Tancrede J builder res 30 Percy Aldenville
—Theophile emp DMCo h 186 Front
—Xavier rem to Holyoke
—see Laundrie
Lane A Celia bkkpr res 98 Bell
—Annie h 302 Springfield
—Catherine T tchr res 98 Bell
—Eli emp Nat Blank Book Co h 337 Britton F
—Hazel G res 238 Grove C Falls
—John B ironwkr h 146 Montgomery C Falls
—John J overseer DMCo h 98 Bell
—Julia C res 302 Springfield
—Lansing W overseer CMCorp h 238 Grove C Falls
—Sarah E housekpr 146 Montgomery C Falls
—Thomas S res 302 Springfield
Lanerer Jules Jr supt Holyoke Braiding Co res 33 Emerson Will
Lang Joseph emp LKMCo h 30 Fuller C Falls
Langeau Leon emp City h 138 Main C Falls
Langevin Alma emp FRCo res 23 Naomi C Falls
—Alonzo N chauffeur res Newell Will
—Arthur emp FRCo h 5 Dale Aldenville
—Bertha rem to Spfd
—Charles lab h Newell Will
—Desire emp Geo R Dickinson Paper Co h Riverside opp Narragansett blvd Will
—Eva wid Napoleon h 252 Montcalm F
—Francis emp NEWCo h 108 Trilby av Aldenville
—George engineer h Prospect n Church F
—George F mach h 925 Chicopee Will
—Harry auto mech res 506 Front
—Hector res 252 Montcalm F
—Henry rem to Weymouth
—Joseph h 187 Main C Falls
—Joseph h 33 Belcher C Falls
—Leonard res 108 Trilby av Aldenville
—Leontine emp CMCorp res 187 Main C Falls
—Marie A emp CMCorp res 187 Main C Falls
—Muriel emp CMCorp res 187 Main C Falls
—Napoleon emp SDCo h 23 Naomi C Falls
—Rena res 108 Trilby av Aldenville
—Wilfred rem to Holyoke
—Wilhelmia clk 239 High res Newell Will
—see Wing
Langlois Charles emp FRCo h 5 Riverview ter

Langlois
—Helen emp Wm Skinner & Sons Co res 47 John Will
—Joseph h 47 John Will
—Joseph R rem to Holyoke
—Paul (Up-to-Date Auto Paint Shop) 20 Adams Will h at Holyoke
—Regina res 47 John Will
—William chauffeur h 11 Chapel Aldenville
Lanois Telesphore emp AGS&Bros h 92 Market C Falls
Lanoue Arthur res 340 Britton F
—Arthur carp h 472 Front
—Eva E res New Ludlow rd F
—George painter h 26 Wintworth
—Marcel rem to Holyoke
Lansing Howard I rem to Northampton
—Richard H insp FRCo h 47 Arlington C Falls
Lany Joseph h off Dexter C Falls
Lapa John emp MDFCo h 56 Cabot
—Jozef h Wilson n river
Lapanne Lena P papermkr res 394 Montcalm F
—Napoleon carp h 394 Montcalm F
Laperle Henry emp FRCo h 263 Main C Falls
Lapides Joseph tailor 52 Springfield h 50 do
Lapierre Emile emp AGS&Bros h 16 Abbey
—Emile emp PSDFCo res 118 Front
—Ernest C Rev rector St Rose de Lima R C Church res 587 Grattan Aldenville
—Euclid loomfixer h West View lane Aldenville
—Frank salesman res 18 Church C Falls
—Israel carp h Granby rd n Grattan C Falls
—Oliver emp FRCo h 15 Berger Aldenville
—Ulric emp DMCo h 118 Front
Lapine George lab h 61 Kimball
—John farmhand h 6 Midway Plaisance
—Maggie emp DMCo res 6 Midway Plaisance
LaPlante Michel emp DMCo h 22 Abbey
—Royal emp FRCo h (1) 79 Belcher C Falls
Laplante Arthur J ins agt h 56 Dickinson Aldenville
—Doria lab h 125 Skeel Will
—Edna emp White & Wyckoff Co res 125 Skeel Will
—Elizabeth Mrs res 468 Broadway C Falls
—Elphege carp h Grace Aldenville
—J Albert emp FRCo h 54 Dickinson Aldenville
—Joseph A rem to Spfd
—Marie L emp W&DVCo res 54 Dickinson Aldenville
—Napoleon h Felix Aldenville
—Odias lab res 125 Skeel Will
—Omer tiremkr h 32 Shepherd Will
—Oscar J mech res 54 Dickinson Aldenville
LaPoint Harvey emp FRCo h 64 Bonneville av
Lapointe Alfred threadwkr h 16 Olivine Will
—Dona res 72 Main C Falls
—Ernest emp PPBCo h 19 Lafayette Aldenville
—George carp h 317 Montcalm F
—Hermenigilde carp h 60 John Will
—Omer millwright papermkr h 19 Lafayette Aldenville
—Rhea emp Farr Alpaca Co res 19 Lafayette Aldenville
Lapolice Leroy emp 68 Market C Falls h 102 Hilton do
—Xavier F grain and fertilizers 68 Market C Falls h 120 Hilton do
Laporte Charles E in USA res inq 40 Wyman
—Edouard res 133 Skeel Will
—Emile pumpmkr h 741 Chicopee Will
—Ernest pumpmkr h Pendleton av Will
—Frank clk res 40 Wyman
—Honorius mach h 265 Grattan C Falls
—Joseph emp DMCo h 40 Wyman
—Oswald emp AGS&Bros h 283 Center
—Philias mach h 133 Skeel Will
—Rudolphe emp HC&PCo h 341 Center
—Wilfred paper reeler h 17 Beston
Lapota Antonette wid John h Narragansett blvd Will
Lappe William emp FRCo h 229 East C Falls

Lapre Frank fireman h 13 Ames av
Laraby Nelson emp FCorp res 153 School
Laramay Louis emp City h 619 McKinstry av Aldenville
—Romeo fireman res 619 McKinstry av Aldenville
Laramee Aime engineer h 33 Olea Aldenville
—Marion papermkr res 101 Skeel Will
—Victor h 44 Dickinson Aldenville
Laraway Celia Mrs h New Ludlow rd c Ann F
Larder Ernest alpacawkr h 27 Factory pl Will
Lareau Archie res 28 Maple C Falls
—Corinne B Mrs h 28 Maple C Falls
—Gabrielle A emp FRCo h 28 Maple C Falls
Larivee Edmond mech h 17 Yvonne Will
LaRiviere Alphonse T emp PNCo h 18 Maple C Falls
—Anastase pres Will Special Wet Wash Co Montgomery Will h at Holyoke
—Antoine lab h 8 Ash
—Charles P (LaRiviere & St Marie) 108 Main C Falls h 24 Hilton do
—Edna L clk FRCo res 24 Hilton C Falls
—& St Marie (Charles P LaRiviere and Henry St Marie) men's furnishings 108-110 Main C Falls
Lariviere Marshall h 80 Olea Aldenville
—Victor h 115 Chapel Aldenville
Larkin May F priv sec FRCo h at Spfd
LaRoche Aristide carp h 58 Chapin
Laroche Ephraim emp AGS&Bros h 3 Chase pl
—George h 620 McKinstry av Aldenville
LaRochelle Charles D rem to Canada
—Zephir rem to Canada
Larochelle Absalom papermkr res 37 Whitman Will
—Emile elect h Taft av Will
—Placide h 37 Whitman Will
—Simeon elect h 731 Chicopee Will
Larocque Blanche A emp Taylor-Bramley Co res r 26 Broadway C Falls
—Cyrille h 96 Meadow Will
—Frank mach h 27 Fuller C Falls
—Frank D salesman h 33 Arthur Will
—Henry A barber h 340 Britton F
—Matilda res Prospect c Blanchard F
—Napoleon res Prospect c Blanchard F
—Napoleon G emp FRCo res r 26 Broadway C Falls
—Nectaire carp h Prospect c Blanchard F
—Peter A poultryman h r 26 Broadway C Falls
Larose Albert rem to Holyoke
—Edna res 630 McKinstry av Aldenville
—Fortunat h 630 McKinstry av Aldenville
—Toussaint fireman h 22 Pendexter av Will
—Victor emp AGS&Bros res 143 Main C Falls
Larounis Dennis ins agt h 92 Prospect Will
—Rose Mrs grocer 92 Prospect Will h do
Larrabee Edmond T res 56 Springfield
—Mildred G emp DMCo res 56 Springfield
—Thomas mach h 56 Springfield
Larrivee Joseph mech h 13 Charles C Falls
Larson Gustave h 181 Broadway C Falls
—Helen tchr res 181 Broadway C Falls
—Herbert drop forger res 181 Broadway C Falls
—see Lawson
Lasher Clara E forewoman PPBCo res 81 Cochran C Falls
—Clarence F confectionery 131 Main C Falls h 81 Cochran do
Laskowska Anna emp 5 Sheridan C Falls res do
Laskowski Alexander emp DMCo h 24 Coolidge rd
Lasonde Joseph carp h 690 Chicopee Will
Lasota Marya emp AGS&Bros res 238 School
Lasocki William J beverages 228 Exchange h 108 Academy
Lassard William emp FRCo h 161 Main C Falls
Lassor Wilfred N painter res off 216 Britton F
Lastowka Hipolite rem to Holyoke
Lathrop Ambrose res 743 N Chicopee Will
—Ronellow A h 743 N Chicopee Will
Laughlin Alexander h 34 Myrtle
Laurel Hill Club 8 Thaddeus C Falls
Laurenco Benardino emp DMCo h 23 Dwight

Laurin Aldea res Blanchard F
Lauzier Alice alpacawkr res 56 Newton Will
—Eugene lab res 56 Newton Will
—Fabiola alpacawkr res 56 Newton Will
—Frank res 1 Emery Will
—Henry h 56 Newton Will
—Wilfred E driver h 1 Emery Will
—William res 1 Emery Will
Lauziere Ernest res 332 Chicopee
—Samuel F mech h 10 Wyman
—William mgr 239 Exchange h 189 Center
—William emp AGS&Bros res 332 Chicopee
Lavallee Adelard emp FRCo h 1 Leary av C Falls
—Anastasia wid Henry h 985 Chicopee Will
—Arthur emp B&M res 112 Main C Falls
—Arthur J mach res 985 Chicopee Will
—Arthur P millwright h 11 Broadway C Falls
—Edward J toolmkr res 985 Chicopee Will
—Emma wid John res 112 Main C Falls
—Eugene V draftsman res 985 Chicopee Will
—Harold emp FRCo res 144 Belcher C Falls
—Joseph G papermkr h 48 Nash Will
—Resina res 756 Chicopee Will
—Vera V nurse 985 Chicopee Will res do
—Wilfred A mgr 73 Main C Falls h 73 Lawrence av Will
—William H rem to Spfd
—see Lavally
Lavally William W mason h 564 Broadway C Falls
Lavault Eugene treas Will Special Wet Wash Co Montgomery Will h 170 Prospect do
Lavey William Jr clk h 36 Highland av F
Lavigne Conrad J clk P O Spfd res 320 Front
—Ernest R accountant res 318 Front
—Noel h 37 Dickinson Aldenville
—Omer h 647 Grattan Aldenville
—Omer J barber h 318 Front
—& Ritchott insurance 35½ Center
Lavin John J emp AGS&Bros h 18 Highland av
—see Levin and Levine
Lavine Urban lab h 78 Main
Lavoie Adelard chauffeur res 23 Hillside av Aldenville
—Charles lab h 39 Walter Will
—Henri painter h 23 Hillside av Aldenville
—Joseph rem to Canada
—Louis N h 195 Narragansett blvd Will
Lawlor Margaret wid Daniel h 5 Thaddeus C Falls
—Mary clk FRCo res 5 Thaddeus C Falls
—William J clk FRCo res 5 Thaddeus C Falls
Lawrence Dominick M insp JSACo h 5 East C Falls
—Emanuel (Daniel Lawrence Co) 146 Exchange h 120 Front
Lawson Henry emp FRCo h 23 Rose C Falls
—William emp CMCorp h 2 Main C Falls
—see Larson
Lawton James h Lombard F
—Rose wid John E res Lombard F
—see Laughton
Lazapoulos Manuel emp NEWCo h (11) 136 Cabot
Lazarz Henry h 17 Coolidge rd
—Stanislaw emp FRCo res 107 Exchange
Leab Herbert J clk FRCo h at Spfd
Leabeck Charles lab res 33 Emerson Will
Leach Arthur G res 24 Ellerton C Falls
—George H shipping clk 8 Montgomery C Falls h 24 Ellerton do
Leader Bros (Philip and Jacob Leader) groceries and meats 19 Grove C Falls
—Jacob (Leader Bros) 19 Grove C Falls h 31 East do
—Philip (Leader Bros) 19 Grove C Falls h 31 East do
Leahey Johanna A emp DMCo res 30 Perkins
—Michael lab res 49 Tremont
—Morris painter h 49 Tremont
Leahy John emp FRCo res 53 Grove C Falls
—Maurice res 53 Grove C Falls
Leal Manuel res 22 Cabot
Learmouth George R asst mgr printing dept FRCo res 902 Front C Falls

Leary Daniel J emp AGS&Bros res 111 Grattan C Falls
—Edward J lab h 111 Grattan C Falls
—J Francis fireman res 71 Montgomery C Falls
—Mabel F clk AGS&Bros res 111 Grattan C Falls
—Mary wid Jeremiah J h 71 Montgomery C Falls
—Maurice F emp LKMCo res 5 Bridge C Falls
—Rose A emp AGS&Bros res 111 Grattan C Falls
—Thomas res 28 Maple C Falls
—Thomas res 71 Montgomery C Falls
—see O'Leary
Lebak John farmhand h 76 Exchange
LeBeau Amanda emp Taylor-Bramley Co res 24 Hilton C Falls
Lebeau Alfred h 85 School
—Joseph A clk 472 Springfield h 85 School
—Joseph A clk h 116 South
—Leo alpacawkr h 94 Prospect Will
—Ovila J chauffeur h 158 South
Lebell Hormisdas rem to Holyoke
Lebelle Peter emp NEWCo h 69 Market C Falls
Leblanc Alfred emp DMCo h 194 Front
—John emp DMCo h 172 Front
—Ora emp DMCo res 172 Front
Lebon Fenelon weaver h 126 Skeel Will
LeBouef Tillie emp 18 Church C Falls res do
Le Brecque Alexander foreman SDCo h at E Spfd
LeBrun Homer emp 17 Montgomery C Falls res 28 Cabot
Lech Jacob emp SProvCo h 36 Wyman
—Stanislaw lab h 12 Leonard
LeClair Edmund emp DMCo res 29 Cabot
—Gilbert lab h 29 Cabot
—Nelson temperer USA h 49 Elm
—Nelson F student res 49 Elm
Leclair Domina weaver h 512 Britton F
—Henry res 304 Front
LeClaire Philip carp h 614 Britton F
Leclaire Charles h 23 Percy Aldenville
—Lawrence drop forger res 23 Percy Aldenville
Leclerc Adrien emp DMCo res 76 Springfield
—Ernest emp DMCo h 27 Perkins
—Ernest Jr emp DMCo res 27 Perkins
—Joseph emp DMCo res 27 Perkins
—Joseph emp NEWCo res 76 Springfield
—Saluste h 76 Springfield
L'Ecuyer Arthur lab res 159 Exchange
—David emp DMCo res 9 Perkins
—Emilia emp DMCo res 159 Exchange
—Eugene emp DMCo h 159 Exchange
—Harry emp DMCo h 9 Perkins
—Henry h 715 Grattan Aldenville
Leczyk Peter lab h 39 Chestnut
Ledger Albert mech h 15 Broadway C Falls
Ledoux Arthur chauffeur h 341 Center
—James h 52 Whitman Will
—John driver h 90 Center
—Rosilda M res 90 Center
LeDuc Claudia M clk FRCo h at Holyoke
—Earl G drafting clk Rauch & Lang Inc h at Spfd
Leduc Hormisdas P engineer h Laclede av c Taft av Will
—Joseph res 122 Pine C Falls
—O'Neil G emp HStRy res Laclede av c Taft av Will
—Ovila chauffeur res 100 Ducharme av Will
—Victoria res Laclede av c Taft av Will
Lee Corrie driver h New Ludlow rd n Montcalm F
—Daniel rem to New Haven Ct
—Hing laundry 33 Center res do
—Lawrence I rem to Spfd
—Mary A Mrs h 249 Center
—Mary C emp DMCo res 249 Center
—Sing laundry 46 Cabot h do
—Thomas F res 249 Center
—William C emp AGS&Bros res 249 Center
—Wing laundry 36 Church C Falls res do
Lefebvre Adolph alpacawkr h 31 Newton Will
—Arthur J papermkr res 1000 Chicopee Will
—Charles plumber 998 Chicopee Will h do
—Edouard mech h 23 Ducharme av Will

—Eliza res 187 East C Falls
—Georgianna alpacawkr res 851 Chicopee Will
—Henriette Mrs h 851 Chicopee Will
—Henry P emp LKMCo h 421 Broadway C Falls
—Hilda alpacawkr res 851 Chicopee Will
—Lawrence woodwkr h 874 Chicopee Will
—Louis L mach res 76 Chapin av
—Philip emp ASCo h 76 Chapin av
—Rose res 76 Chapin av
—Trefle carp h 1000 Chicopee Will
Legare Louis res 452 Britton F
Legarede Alcide carp h 21 Dale Aldenville
Legate Dorothy res 301 Montcalm F
—Henry mach res 301 Montcalm F
Legere Louise h 801 Chicopee Will
Legienza Andrew emp FRCo h 23 Leonard
Legnard Albert H emp USA h 348 Main C Falls
LeGrand Clara A clk FRCo h at Ind Orchd
—Zenophile rem to S Hadley Falls
Lehr Charles A clk FRCo h at W Spfd
Lemanski Mateusz lab h 76 Exchange
Lemay Albert L emp FRCo res 33 Hillside C Falls
—Alphonse rem to Ware
—George emp AGS&Bros h 50 Linden C Falls
—Joseph rem to Ware
—Louis emp FRCo res 146 Main C Falls
—Mary wid Theodore dressmaker 146 Main C Falls h do
—Omer emp FRCo h (1) 83 Belcher C Falls
—Paul h 33 Hillside C Falls
—Telesphore icedlr h 80 Muzzy C Falls
—William H prop East St Garage 41 East C Falls h do
—William T emp SDCo h 29 Hillside C Falls
Lemieux Agnes M steno res 91 Maple C Falls
—Albert emp AGS&Bros res 19 Broadway C Falls
—Bros (John F and Lucien Lemieux) ice dlrs Granby rd n Chicopee bridge
—Edward emp B Carpet Co h 19 Broadway C Falls
—Ernest emp 53 Main C Falls h 91 Maple do
—Hermine wid John h Granby rd n Chicopee bridge
—John F (Lemieux Bros) Granby rd n Chicopee bridge h do
—John R clk FRCo h at Spfd
—Laurent res Riverdale rd Will
—Lucien (Lemieux Bros) Granby rd n Chicopee bridge res do
—Olympe Mrs h Riverdale rd Will
Lemire Alexander hay and grain Craigie av n Grattan Aldenville h 3 Pleasant View av do
—Alfred emp D S Courtney Co h 188 Chicopee
—Arthur emp D S Courtney Co h 26 Tremont
—William emp Casper Ranger Construction Co res Taft av Will
Lemoine David emp DMCo h Padarewski
—Frederick emp 99 Main C Falls h at Ludlow
—Joseph emp FRCo h 416 Front
—Ovide carp h 96 Chestnut
—Peter rem to Ind Orchd
Lemont Joseph O lab res 86 Market C Falls
Lempart William emp FRCo h 266 Center
Lempke Charles papermkr h 654 Britton F
—Gustave papermkr h 656 Britton F
—William emp Farr Alpaca Co h 510 Britton F
Lemuel Victor mech h 542 Springfield
Lenard Jadwiga Mrs h 35 Blake C Falls
—Julia emp CMCorp res 35 Blake C Falls
—Michal far h off Montgomery C Falls
—Wawrzyniec emp FRCo h 12 Chapman
Lenerer Julius supt Holyoke Braiding Co res 30 Emerson Will
Lenhart William K mach CMCorp h 256 Grove C Falls
Lenner Walter F draftsman CTTMfgCo h at Holyoke
Lennihan Harry R chauffeur h 148 Belcher C Falls
Lentowski Frank emp DMCo h (12) 44 Granby rd
Leonard Charles H treas National Scale Corporation 9 Montgomery C Falls and Page Needle Co and P-LACo r 65 Main do h 41 Arlington do

Leonard
—Emily L wid Charles F res 24 Grant
—J Ovila molder h 21 Chapel av Will
—Sophia T housekpr 82 Montgomery C Falls
Leopold Anna T clk FRCo h at Spfd
Lepine Albert emp Am Thread Co res 175 Pendexter av Will
—Charles res 6 Midway Plaisance
—Delphis emp Am Thread Co h Narragansett blvd Will
—Edmond lab res 175 Pendexter av Will
—George chauffeur res Narragansett blvd Will
—Harry emp DMCo res 6 Midway Plaisance
—Seraphine Mrs h 175 Pendexter av Will
—Theophile alpacawkr h 175 Pendexter av Will
—William res Narragansett blvd Will
Lepkowski Karol h Melvin Will
—Wojciech lab h 11 Emerald
Lerner A Lillian emp MDFCo res 98 Main C Falls
—Henry confectionery 10 Church C Falls h 98 Main do
—Rose bkkpr res 98 Main C Falls
Les Antoni rem to Poland
—Wladyslaw emp FRCo res 29 Emmett C Falls
Leshinski Joseph emp LKMCo h 15 Broadway C Falls
Lesiecki Andrzej emp DMCo h 38 Leonard
Lesieur Almeria wid Thomas h 13 Perkins
—Wilfrid emp PSDFCo res 13 Perkins
—William J plumber r 70 Park h 70 do
Lesniak Joseph carp h 13 Florence
—Kazimierz emp DMCo h 14 Lawrence rd
—Morris emp FRCo h Crestwood av C Falls
L'Esperance Fred res 281 Grattan C Falls
Lester Albert C electrical engineer 815 Grattan Aldenville h do
—Alice C res 23 Highland av
—Nitra J wid Leroy M res 96 Grape
Leszak Michael emp FRCo res 14 Miller
Leszczenski Jozef peddler h 20 Miller
Leszczynski Caroline Mrs confectionery 51 Exchange h 53 do
—Franciszek emp AmBMCo res 53 Exchange
—Jan res 53 Exchange
—Jozef h 169 Main C Falls
—Wawrzyniec mgr 51 Exchange h 53 do
Leszycki Wladyslaw far res 346 Center
Leszyk John res 14 Miller
Letellier Felixina N Mrs h 14 Shaw av
Letendre Joseph emp SProvCo h 15 School
Leutsch Edwin mech h 48 Farmington Will
LeVarn Julia wid Henry rem to Holyoke
Levasseur Ulric h 634 McKinstry av Aldenville
Leveillee Eugene res 91 Meadow Will
—Philippe lab res 91 Meadow Will
Leverton Robert emp CTTMfgCo h 27 Factory pl Will
Levesque Alexandre carp h 125 Norman Will
Levi Samuel clk 180 B Exchange res 72 Center
Levin Etta cashier 110 West h at Spfd
Levreault Albert blankbookmkr h 26 Forest Will
—Alice papermkr res 34 Adams av Will
—Arthur musician res 34 Adams av Will
—Aurore papermkr res 34 Adams av Will
—Delphis silkwkr h 32 Forest Will
—Joseph h 26 Forest Will
—Louis silkwkr h 25 John Will
—Maxine J hoseman h 954 Chicopee Will
—Norbert h 771 Chicopee Will
—Stanislas clk h 34 Adams av Will
—Telesphore res 26 Forest Will
Lewanda Frank emp FRCo h (12) 71 Belcher C Falls
Lewandos John J boxmkr h 18 Hilton C Falls
Lewandoski Mary res 15 Broadway C Falls
Lewandowska Elzbieta wid Joseph h 51 Front
Lewandowski Peter emp FRCo h 32 Wyman
—Stanislawa emp FRCo res 32 Wyman
—Waclaw emp FRCo h 15 Broadway C Falls
Lewis Edwin A emp Beebe & Holbrook h 55 Hampshire Will
—George emp Farr Alpaca Co h 278 Britton F

Lewis
—George H engineer FRCo h 13 Victoria Park C Falls
—George S v pres and gen mgr PNCo and P-LACo r 65 Main C Falls h at Spfd
—John W clk SDCo h at Spfd
—see Corbeille
Lewko Stanislaw emp FRCo h (11) 44 Granby rd
Lewkowicz Felix emp Germania Mills h 164 Ingham Will
Libera Yan emp FRCo h 254 Main C Falls
Lichwa Michal emp FRCo res 22 Sheridan C Falls
Liebman Bernard mgr United Grocery Stores 103 Main C Falls res 199 Broadway do
Liergenko George emp FRCo h 54 Wheatland av C Falls
Ligarsky Antoni mgr 161 Main C Falls h do
Ligertwood George supt MDFCo ft Depot h at Spfd
Lilley Grace E clk FRCo res 91 Bell
—Henry h 25 (A) Grant
—Robert A lab res 25 (A) Grant
—Thomas S emp USA h 91 Bell
—Wallace H student res 85 Bell
—William H asst postmaster P O 2 Center h 85 Bell
Lincourt Edmund papermkr h Fanwood av Will
—Leo emp Holyoke Braiding Co res Fanwood av Will
—Michael h Taft av Will
Lindquist Philip rem to Philadelphia Pa
Lindsey Charles B res 129 Church C Falls
Linehan Cornelius F mach res 32 West
—Edward A mech h 95 Bell
—Francis sergeant Police Dept City Hall h 249 Center
—Henry F emp FRCo res 199 Exchange
—John brick layer res 32 West
—Mary J h 32 West
—William J emp DMCo h 199 Exchange
—see Linnehan
Lingner George H mech h 33 Factory Will
—George H Jr clk res 33 Factory Will
—Margaret res 33 Factory Will
Lingram Joseph emp JSACo res 33 Belcher C Falls
Linnehan Catherine wid John h 175 South
—Catherine A emp DMCo res 175 South
—Daniel J insp Water Dept h 32 Kimball
—James J filer res 53 Emerald
—John A filer res 53 Emerald
—Mary wid Patrick h 53 Emerald
—Patrick G steamfitter res 53 Emerald
—Thomas B bkkpr res 53 Emerald
—Timothy F steamfitter res 53 Emerald
—see Linehan
Linton Ralph emp Merrick Lumber Co res 1 Bush av Will
Lis Jacob emp FRCo res 23 Sheridan C Falls
—Jozef emp AGS&Bros res 15 Gardner rd
Lisowski Jozef lab res 110 Exchange
—Walter billiards 41–43 Perkins h 81 Chestnut
Little George elec engineer FRCo res 360 Grove C Falls
—Thomas P foreman FRCo h 22 Monroe C Falls
Littlefield Archie C mech engineer h 57 Fairview av
Litwin Ignacy emp FRCo h 19 Sheridan C Falls
Livingston Allan rem to San Francisco Cal
—George E foreman AGS&Bros h at Spfd
Lizon John emp FRCo h 52 Grattan C Falls
Lizotte Archie T h 958 Grattan Aldenville
Lizza Peter cement wkr h 721 Grattan Aldenville
Lloyd James rem to California
Lobak Wladyslaw h 21 Ames av
Lobudek Frank emp FRCo h 35 Tremont
Lockerby John W millwright h New Ludlow rd F
—John W Jr papermkr h New Ludlow rd F
—Lawrence R res New Ludlow rd F
Lockhart William L emp FRCo h 7 East C Falls
Lockwood Oscar forester res 30 Perkins
Locoste George h 23 Leslie Will
Lodge Alice B cottonwkr res Laclede av off Pendleton av Will
—Florence M wid Joseph T h 444 Broadway C Falls
—James mech h Laclede av off Pendleton av Will

—Richard G woodwkr res Laclede av off Pendleton av Will
Lodynski Antoni h Blanchard av
Loeffler Herman A foreman 25 James h at Holyoke
Lofaille Eugene toolmkr h Granby rd n Grattan C Falls
Loftus John fireman h Keeler av F
—John P emp Auto Welding Co h 9 Emerson Will
Logan David F emp FRCo res 340 Grove C Falls
—Ernest emp NEWCo res 16 Monroe C Falls
—Lawrence K emp AGS&Bros res 245 Broadway C Falls
—Samuel insp NEWCo h 16 Monroe C Falls
Lolos Bros (Sarantos and Nicolas Lolos) billiards and pocket billiards 102 Main C Falls
—Nicolas (Lolos Bros) 102 Main C Falls res 18 Patrick do
—Sarantos (Lolos Bros) 102 Main C Falls h 18 Patrick do
Lombard Ralph S draftsman FRCo h at Springfield
Lombardi Angelo emp CTTMfgCo h Melvin Will
Lomme Ephrem C clk 272 Exchange h 1 Chase pl
—Eva res 1 Chase pl
Lonczak John emp FRCo h 268 Main C Falls
—John rubberwkr h 50 Springfield
—Ludwik h 198 Ferry lane
—Stanislaw emp AGS&Bros h Florence
Long James emp AGS&Bros h 11½ Myrtle
—William foreman mach shop CTTMfgCo Will h 2 Riverview pl do
Longarakis James emp DMCo res 54 Center
Longbottom Harold mgr Holyoke h 938 Chicopee Will
—Ruth wid Thomas res 938 Chicopee Will
Lonis William H emp FRCo h 30 Cochran C Falls
Loomis Charles gateman MDFCo h 42 Kimball
—James H res 73 Southwick C Falls
—Ruth wid James H h 73 Southwick C Falls
Looney Julia emp Torrington Co res 316 Hampden
—Julia wid William C h 316 Hampden
—Margaret emp AmBMCorp res 316 Hampden
—Mary emp DMCo res 316 Hampden
—Patrick F insp MDFCo h 127 Exchange
Lopate John lab h 485 Chicopee Will
Lopayo John lab h Clark Will
Lopes Anthony barber 138½ Exchange h 82 Springfield
Lord Archille mach h 67 Walnut C Falls
—Arthur emp SProvCo res 14 Wyman
—Clifford A emp AmBMCorp h 58 Dickinson Aldenville
—David T emp SProvCo h 14 Wyman
—David T Jr collector h 14 Wyman
—Joseph res 58 Dickinson Aldenville
—Josephine Mrs h 488 Springfield
—Lillian Mrs forewoman 86 Broadway C Falls res 67 Walnut do
Lorette Clarence rem to Holyoke
—Edmond rem to Holyoke
—Felix rem to Holyoke
Lorimer Allan student res 37 Grant
—Harold mech res 37 Grant
—Thornton res 37 Grant
—W Allen rugs 37 Grant h do
Los John emp FRCo h 62 Dwight
Losty Bridget rem to Holyoke
—George J h Pearl F
Loughman Ella clk Water Dept City Hall res 32 Roosevelt av
—Francis J emp 73 Austin res 32 Roosevelt av
—Martin D clk FRCo res 32 Roosevelt av
—Martin J sawmkr res 240 Center
—Mary houseknr 151 Fairview av
—Mary A wid John J h 32 Roosevelt av
Love Elizabeth W junior supervisor 561 Front res 590 do
—James watchman h 590 Front
Loveland Charles R cost accountant 86 Broadway C Falls h 51 William do
—Ella J wid Charles L res 51 William C Falls
Lovely Fred papermkr h 38 Whitman Will

Lovett Charles E emp FRCo res 146 Main C Falls
—Charles J mach h 146 Main C Falls
—Walter J asst mgr 12-14 School h at Spfd
—William F res 146 Main C Falls
Lowe Henry molder h 132 Prospect Will
Lowenstein John rem to New York City
Lowienski Frank far h Granby rd n Grattan C Falls
Lowik Alex lab h 41 Grove C Falls
Lowry Maria H wid William J h 24 Roosevelt av
—William B trav auditor FRCo res 24 Roosevelt av
Lozier Ovila auto mech h 88 Prospect Will
—see Lauziere
Luba Julian emp MDFCo res 10 Lyman rd
Lubarsky Louis painter h 25 Marble av
Lubas John emp DMCo res 124 Exchange
Lucas Claire tchr res 40 Lincoln C Falls
—Leo accountant res 40 Lincoln C Falls
—Margaret wid Andrew res 40 Lincoln C Falls
—Samuel emp SDCo h 40 Lincoln C Falls
Lucia Lawrence emp FRCo h at Ludlow
LUDDEN CHARLES A
plumber stoves etc 252 Exchange h 434 Springfield—See p 10
—Daisy G tchr res 434 Springfield
—Palmer clk FRCo h at Spfd
—Richard E emp 252 Exchange h at Spfd
—William papermkr h 84 College F
Ludington Evelyn clk AGS&Bros res 354 Chicopee
—George A v pres FRCo Front C Falls h at New York City
Ludwig Beryl Mrs emp FRCo res 146 Broadway C Falls
Ludwin Jacob mech h 10 Myrtle
—Joseph mech res 10 Myrtle
—Walter drop forger h 41 Elm
Luiz Antonio baker h 9 Dwight
—Joseph res 9 Dwight
Lukakis Michael barber 140½ Exchange h do
Lukasik Frank emp FRCo res 58 Cochran C Falls
—Joseph lab h 25 Depot
Lukasz Jan emp HMfgCo h 188 School
—Stanley J h 70 Orchard
Lukaszkiewicz Wladyslaw emp DMCo h Scott
Lukaszyk John emp FRCo res 2 Sheridan C Falls
—Joseph emp LKMCo h Wawel C Falls
Luman Julius rem to St Albans Vt
Lunardini Antonio (Lunardini & Co) Holyoke h 51 Walter Will
—Julia res 51 Walter Will
Lunn Christopher mach h Montgomery Will
Lusignan Alfred res 61 Trilby av Aldenville
—Arthur mach h 61 Trilby av Aldenville
—George res 61 Trilby av Aldenville
Lusnia Anna emp B&TATCo res 216 Sheridan C Falls
—Bros (Stanley and Walter Lusnia) groceries and meats 45 Main C Falls
—Franciszek h off Dexter C Falls
—John lab h 15 Hillside C Falls
—John emp FRCo res 216 Sheridan C Falls
—Michael emp FRCo h 216 Sheridan C Falls
—Stanley (Lusnia Bros) 45 Main C Falls res 15 Hillside do
—Walter (Lusnia Bros) 45 Main C Falls res 15 Hillside do
Lussier Albert emp FRCo h 825 Grattan Aldenville
—Albert J drop forger h 32 Beston
—Alfred musical director Royal Theatre C Falls and music teacher 257 Exchange h do
—Armand clk 666 Chicopee Will res 664 do
—Aurora emp AmBMCorp res 35 Bell
—Edmund emp 258 Exchange h 164 South
—Emily emp DMCo res 6 Dwight
—Euclide painter h 89 Chicopee
—Georgiana Mrs res 32 Beston
—Georgianna C papermkr h 6 Dwight
—Helen A h 6 Dwight
—Hormisdas pocket billiards 249 Exchange res 69 Ames av
—Hormisdas chauffeur h 1185 Grattan Will
—Irene E rem to Holyoke

—Joseph baker r 123 Exchange h 123 do
—Joseph h 33 Olivine Will
—Joseph cooper h 626 McKinstry av Aldenville
—Joseph H student res 123 Exchange
—Jozef emp DMCo h Amherst
—Lizzie C emp DMCo res 6 Dwight
—Louis foreman SProvCo h 469 Springfield
—Louis papermkr h 48 Stewart Aldenville
—Louis L clk res 85 School
—Peter res 30 Main C Falls
—Romeo h 24 Leary av C Falls
—Rosaire mech B&A res 469 Springfield
—Rose res 626 McKinstry av Aldenville
—Ulric res 152 Exchange
—Victor h 35 Bell
Luthgren Jennie E clk AGS&Bros h at Spfd
Luzko Wladyslaw lab res 79 School
Lydwil Edward emp FRCo res 73 Grove C Falls
Lyko John emp SProvCo h 58 Dwight
—Wawrzyniec emp SProvCo h 56 Dwight
Lyman Pearl W rem to Spfd
Lynch Adam emp DMCo h 1 Kendall ct
—Alice E res 103 Sheridan C Falls
—Anna res 21 Thaddeus C Falls
—Anna emp DMCo res 63 West
—Annie emp ASCo res 7 Gilmore
—Bernadette N steno FRCo res 102 Montgomery C Falls
—Catherine emp 228 Springfield res do
—Catherine emp FRCo res 611 Front
—Cecelia emp FRCo res 937 Front C Falls
—Daniel emp DMCo h 12 Midway Plaisance
—Daniel A lawyer res 28 Stearns ter
—Daniel J stonecutter h 19 Walton
—Daniel J rem to Chicago Ill
—Edward A mech h 937 Front C Falls
—Ellen res 21 Otis C Falls
—Francis J emp FRCo h 102 Montgomery C Falls
—Francis W salesman res 937 Front C Falls
—Frank P janitor h 53 Emmett C Falls
—George E fireman h 43 Lemuel av
—James emp City res 103 Sheridan C Falls
—John emp AGS&Bros h 47 Abbey
—John gardener res 21 Otis C Falls
—John D h 16 Madison C Falls
—John E mech h 17 High C Falls
—John E Jr emp FRCo res 17 High C Falls
—John F ins agt h 102 Montgomery C Falls
—John Raymond rem to Chicago Ill
—Lillian A steno FRCo res 102 Montgomery C Falls
—Margaret A wid Michael H tchr res 427 Broadway C Falls
—Mary A emp FRCo res 17 High C Falls
—Mary B wid Thomas h 21 Thaddeus C Falls
—Mary E wid Thomas J h 21 Walton
—Mary E bkkpr FRCo res 102 Montgomery C Falls
—Michael res 21 Thaddeus C Falls
—Michael J assessor and stone dealer 7 Gilmore h 28 Stearns ter
—Nellie E housekpr 7 Gilmore
—Nora emp FRCo res 611 Front
—Patrick hostler res 169 Exchange
—Patrick F elect h 103 Sheridan C Falls
—Richard F emp 53 Main C Falls h Jennings do
—Susan wid Thomas res 6 Park
—Susan V clk FRCo h at Spfd
—Thomas F h 10 Thaddeus C Falls
—Timothy J mach h 7 Gilmore
—Walter F in USN res inq 17 High C Falls
Lynes—see Lines and Lyons
Lyon Charles H emp Brightwood h 18 Walton
—Ella S wid Henry N h 58 Church C Falls
—Georgia E tchr res 297 Broadway C Falls
—Irving R real estate h 25 Madison C Falls
—John T emp ASCo h 75 Grape
—Lucien N real estate and lumber dealer h 297 Broadway C Falls
—Michael F emp SDCo h 11 Jackson C Falls
Lyons Arthur h 255 Prospect Will
—Arthur B asst city messenger City Hall h 319 Chicopee

—Cornelius guard FRCo h at Spfd
—Daniel J h 137 Broadway C Falls
—Edward J res 83 Maple C Falls
—Eva C clk NEWCo res 24 Taylor C Falls
—Frank J emp FRCo h 30 Ames av
—George res 319 Chicopee
—Gertrude L emp CMCorp res 10 Garrity C Falls
—Grace emp CMCorp res 83 Maple C Falls
—J Carol emp Water Dept City Hall res 319 Chicopee
—John Edward capt fire dept East C Falls h 83 Maple do
—John J elevator opr h 231 Wheatland av C Falls
—John J Jr mech h 14 Charles C Falls
—John P res 172 Hampden
—Joseph C emp City Water Dept res 319 Chicopee
—Josephine A res 10 Garrity C Falls
—Loretta emp CMCorp res 83 Maple C Falls
—Mary wid James G h 24 Taylor C Falls
—Mary A wid Timothy F h 10 Garrity C Falls
—Mary G emp Taylor-Bramley Co res 53 Emmett C Falls
—Michael F condr StRy res 10 Garrity C Falls
—Thomas W rem to Washington D C
—Timothy J fireman C Falls Fire Dept h 55 Taylor C Falls
—William res 342 Front
—see Lines and Lynes
Lysek Leopold painter h 30 Bertha av
Lyzak Wojciech emp FRCo res 4 Canterbury av C Falls

MACARAS STOMATIS emp DMCo h 15 Gilmore
Macary Armin ins agt h 20 Olivine Will
—Badra Mrs h 20 Olivine Will
—Peter res 20 Olivine Will
—Selma emp Wm Skinner & Sons res 20 Olivine Will
MacAuley Leroy rem to Westfield
—Samuel J mach h 444 Broadway C Falls
Macauley David F emp ASCo h 14 Myrtle
—see McAuley and McCauley
Macco Mfg Co Inc paper napkin mfrs 1009 Chicopee Will
MacDonald John h 12 Humphrey av
—William H toolmkr h 38 Arlington C Falls
—see McDonald
Macdonald Lot L h 2 Franklin
Macdougall Herman clk NEWCo h 2 Summer C Falls
Macek Henry R driver 46 Springfield res 16 Perkins
—John mech h 7 Cooper rd
—Marya emp DMCo h 7 Exchange
—William tailor 233½ Exchange h Granby rd
MacFarlan Richard student res 178 Prospect Will
Mach John emp FRCo h 37 Southwick C Falls
Machnik Joseph blankbookmkr h Arlmont c Dale Will
—Joseph h Montgomery Will
Machos Jozefa emp DMCo res 3 Cottage pl
Maciolek Blazej emp FRCo h 4 Leonard
—Catherine res 137 Springfield
—Frank emp SDCo h 137 Springfield
—Joseph emp FRCo res 137 Springfield
—Julian in USN res inq 137 Springfield
—Ludwik h 146 School
—Szymon h 14 Miller
—Wojciech emp DMCo h 14 Lyman rd
Macionk John lab res 21 Cabot
Maciulewicz Dominik lab res 55 Front
Mack—see McNamara
MacKechnie Catherine weaver res 30 Broadway C Falls
—David lab res 30 Broadway C Falls
Mackechnie Angus insp AGS&Bros h 80 Cochran C Falls
—Edmund clk res 25 Cochran C Falls
—James G office mgr SDCo h 25 Cochran C Falls
—John fur designer h 85 Southwick C Falls
Mackie Louis h 34 Royal F

MacLachlan Robert G mach h 544 Broadway C Falls
MacLively Erwin D blksmith h 152 Center
MacManagle Roy h 1 Bush av Will
MacMenigall Roy electrical contractor and hardware 1100 Chicopee Will h Montclair av Will do
MacMichal Edward riveter h Maplewood av Will
MacNeish John emp FRCo h 35 Southwick C Falls
Macziarcz Catherine wid Frank h Prospect F
—Michael clk res Prospect F
Maczka Joseph emp DMCo h 39 Wyman
—William lab h 94 Marion
Maczusky Leo h (3) 67 Belcher C Falls
Madden Anna D emp FRCo res 112 Grattan C Falls
—Annie F bkkpr DMCo h 32 Kimball
—Joseph J emp FRCo res 112 Grattan C Falls
—Patrick J emp JSACo h 112 Grattan C Falls
Madej Julian emp FRCo h 68 Archie C Falls
—Piotr emp FRCo h 6 Charles C Falls
Madeja Frank h 182 Chicopee
—Joseph emp FRCo res 20 Market C Falls
Madorsky Eli mgr 41 Main C Falls h at Spfd
Madru Joseph h 433 Chicopee Will
Madziarz Stanislaw emp DMCo h 51 Perkins
—Zofia Mrs h 44 Main C Falls
Madzias Frank emp FRCo res 8 Cabot
Maeder Winifred rem to Boston
Maffey John rem to Italy
Magargel Nellie Mrs h 144 Chicopee
Mageau Conrad D emp SDCo res 350 Main C Falls
—Ovila emp JSACo h 350 Main C Falls
—Raymond O emp LKMCo res 350 Main C Falls
Magiropoulcs Angelo rem to Greece
—John emp NEWCo res 155 Grattan C Falls
Magnum Bridget emp FRCo res 935 Front C Falls
Magnuson Carl E carp h 67 Davenport
Maguder Agata wid Frank res 38 Shaw av
—John J emp AGS&Bros h 196 School
—Jozef emp DMCo h 20 Lawrence rd
Maguire David mech res 18 Church C Falls
—Hugh h 77 East C Falls
—Mary A clk FRCo h at Spfd
—see McGuire
Mahan Elmery Mrs h 96 Walnut C Falls
—Ruth student res 96 Walnut C Falls
Mahar Patrick emp AGS&Bros h 107 Main C Falls
Maher John F plumber h 640 Chicopee Will
—see Meagher
Maheux Emmela emp Taylor-Bramley Co res 5 Bridge C Falls
—Felix papermkr h 5 Bridge C Falls
Mahon Annie G res 9 Ward C Falls
—Harold B salesman res 20 Factory Will
—James F letter carrier C Falls h 146 Main do
—Mary E res 9 Ward C Falls
Mahoney Ann wid Patrick h 137 Exchange
—Daniel emp City h 249 Center
—Daniel J emp FRCo h 11 Washington C Falls
—Dennis F driver h 21 Ames av
—Emilia rem to Middleboro
—Florence J comptometer opr FRCo res 11 Washington C Falls
—James F teamster SRendCo h 14 Depot
—James F emp DMCo res 249 Center
—John S asst supt John Hancock Life Ins Co h 89 Montgomery C Falls
—Lucy A emp DMCo res 137 Exchange
—Mary emp DMCo res 249 Center
—Nellie steno res 11 Washington C Falls
—Nora C bkkpr res 89 Montgomery C Falls
—Rose L clk FRCo res 11 Washington C Falls
—Susan A emp DMCo res 137 Exchange
Maillotte Mary wid Edward res 276 Main
Mailloux Alfred emp JSACo h 37 Dickinson Aldenville
—Almanzor res 103 Chapel Aldenville
—Gertrude emp AGS&Bros res 37 Dickinson Aldenville
Mainville Albert L clk 335 Main res 26 Olivine Will
—Alphonse express and coal dealer 26 Olivine Will h do

—Amedee mach h New Ludlow rd F
—Arthur J expressman h 16 Edwards Aldenville
—Lionel clk res 26 Olivine Will
Majchrowicz Mary emp DMCo res 30 Canal
Majewicz John (Majewicz & Guzek) 166 Exchange h 138 Center
—& Guzek (John Majewicz and John Guzek) meat market 166 Exchange
Majgier Andrew lab h 23 Court C Falls
Majocha Lawrence lab h 51 Perkins
Major Joseph emp City h 46 Pendleton av Will
Majowicz Jan h r 51 Dwight
—Jedirej rem to Poland
—Marcin emp FRCo h 240 Springfield
Majowiec Michal emp SProvCo res 42 Kimball
Majowski Jan h 428 Front
—Joseph h 62 Perkins
Makara Bertha emp DMCo res 59 Exchange
—Kajetan plumber h 685 N Chicopee Will
—Tomasz emp DMCo h 59 Exchange
—Tomasz lab h 45 West
Makowska Marya wid Konstanty emp DMCo res 44 Coolidge rd
Makuch Stanley ins agt res 31½ Southwick C Falls
Malackowski Frances clk FRCo h at Spfd
Malak Jan lab res 29 Coolidge rd
Malandrenos James emp HMfgCo h 90 Grattan C Falls
Male Edmund S draftsman h 45 Lincoln C Falls
Malek Adam W second hand furniture 94 Market C Falls h 38 Church do
—Felix emp FRCo h 17 Canterbury av C Falls
Malidrikis Helen wid Manuel h 14 Chapman
Malikowski Joseph lab h 75 Springfield
—Stanislaw lab res 42 Coolidge rd
—Stanislaw brasswkr res 196 Center
Malinowski Ignacy rem to Westfield
—John clk res 29 Abbey
—Joseph emp FRCo h 82 Archie C Falls
—Pawel h 63 Dwight
Malley Michael J emp SDCo res 59 Charles C Falls
—Patrick J emp SDCo h 59 Charles C Falls
—William J res 199 Broadway C Falls
Mallon Harry C emp FRCo h at Holyoke
Malloy Harry T accountant res 25 Mellen
—Mary wid Ambrose h 25 Mellen
Malnek Mike lab res Rolf av Aldenville
Malnikowski Frank rubberwkr h Massachusetts av Will
Malo Antoinette steno res 11 Cochran C Falls
—Marie A clk AGS&Bros res 11 Cochran C Falls
Malone Anna emp DMCo res 25 Pleasant
—Bessie emp PPaperCo res 133 Hampden
—Catherine wid Thomas h 176 Hampden
—Elizabeth wid John J h 133 Hampden
—John watchman CMCorp res 939 Front C Falls
—John J toolmkr res 133 Hampden
—Martha M res 133 Hampden
—Mary housekpr 74 Montgomery C Falls
—Michael J (Malone & Kalnosky) 11 Montgomery C Falls h at S Hadley Falls
—Patrick emp CMCorp h 74 Montgomery C Falls
—Thomas A emp NEWCo h 74 Montgomery C Falls
—William J emp Torrington Co res 253 Fairview av
—& Kalnosky (Michael J Malone and Fred Kalnosky) fruit and produce 11 Montgomery C Falls
Maloney Catherine wid William h 32 Kimball
—John J policeman h 42 Brandon
Maltias Vincento lab res 15 Dwight
Mamicki Stanislaw emp FRCo h 16 Stevens
Manchester Annie S wid William h 35 Lemuel av
—Louis W ins agt res 35 Lemuel av
Mandelkin Carrie Mrs res 16 Pleasant View av Aldenville
Mandeville Charles decorator h Beech F
—Delor emp 41 East C Falls h at Holyoke
—Herbert emp PSDFCo res 27 Cabot
—John emp D S Courtney Co res 27 Cabot
—Joseph emp AGS&Bros h 27 Cabot

—Norbert emp Lyman Mills res Beech F
—Pierre emp DMCo res 157 Exchange
Maney Andrew emp LKMCo h 38 Wells av C Falls
—Edward mach res 38 Wells av C Falls
—Katie res 91 Maple C Falls
—Mary E wid Edward res 38 Wells av C Falls
Mangan Bridget emp FRCo res Front
Mangin Joseph emp DMCo h 22 Perkins
Manion Andrew R mach h 335 Grattan C Falls
—Felix rem to New York City
—George E mach h Caroline C Falls
—Mary wid Antoine res Caroline C Falls
—William A rem to New York City
Manitos Joseph h 13 Ames av
—Paul barber and pocket billiards 67 Exchange res 13 Ames av
Mann Eva tchr res 28 Madison C Falls
—Guy emp FRCo res 15 Arlington C Falls
Manning Agnes nurse 61 East C Falls res do
—Catherine h r 100 Grattan C Falls
—Daniel emp FRCo res r 100 Grattan C Falls
—James E clk Chicopee P O h 561 Chicopee Will
—John emp FRCo h 50 Alvord av C Falls
—Nellie L res 14 Broadway C Falls
—Patrick J mach h 23 Marion
—Rachel clk P O h at Spfd
—Timothy F emp FRCo h 199 Broadway C Falls
Mannix John J emp FRCo res 80 Madison C Falls
—Louis E physician (23) 112 Main C Falls h 24 High do
—Robert M rem to Spfd
Mansfield Annie rem to Spfd
Mansur Fred W janitor FRCo h at Spfd
Mantes James h 54 Montgomery C Falls
Mantzoros Peter emp DMCo h 66 Dwight
Manuello Angelo emp Farr Alpaca Co h 30 Nash Will
—Pietro chauffeur res 30 Nash Will
Manuszka Antoni emp FRCo h 74 Chestnut
Mara Rose tchr res 25 Otis C Falls
Maranda George E rem to Canada
Marceau Ernest emp DMCo res 87 Springfield
—Joel real estate h 131 Broadway C Falls
—Joseph plumber res 115 Center
—Minnie Mrs res 49 Cabot
Marcel Arthur res 57 St Jacques av F
—Odilas icedlr h 57 St Jacques av F
Marchand Fortunat grocer and meat market 756 Grattan Aldenville h do
Marcil Alfred tinner h 17 Ames av
—Joseph carp h 96 Front
—Joseph A Jr carp res 96 Front
—Ozias emp 252 Exchange h 99 Academy
Marcotte Eugene alpacawkr h 1185 Grattan Will
—Hildevert lab res 91 Meadow Will
—Joseph emp HGP&CCo h 24 Farmington Will
—Wilfrid R mech h 76 Adams av Will
Marcus Jacob cabinetmkr h 35 Emerson Will
—Leonard H res 35 Emerson Will
—Philip res 35 Emerson Will
Marczak Helen bkkpr PSDFCo and tchr music 111 Exchange h do
—Tadeusz M baker r 111 Exchange h 111 do
Marczyk Alexander lab h 37 Parker
Marecki Aloziej emp FRCo h 358 Main C Falls
Marek Frank emp MDFCo h 52 Wyman
—Krzystof emp D S Courtney Co h 33 Chicopee
—Ludwik lab res 33 Chicopee
Margues Joas res 17 Dwight
Marienhagen Frederick silkwkr h Montcalm c Abbey F
Marino Joachino engineer h Ferry n Skeel Will
Markadakis Demetoris peddler h 6 Wedge's ct
Markham Eleanor res 211 East C Falls
—Elinda h 211 East C Falls
—Tryphena res 211 East C Falls
Markot Anthony confectionery 206 Exchange h 82 Center
Marland Arthur J asst production supt FRCo h 429 Broadway C Falls

Marley Matthew emp FRCo h 388 Broadway C Falls
Marlowski Adolf rem to W Spfd
Marnelos George h 8 Springfield
Marogus Manuel barber res 111 Springfield
Marois Ida silkwkr res 518 Chicopee Will
—Joseph A grocer 518 Chicopee Will h do
—Valeda L silkwkr res 518 Chicopee Will
Marotte Arthur D letter carrier h 957 Chicopee Will
Marowski John h Clover av
Marquette Anna L Mrs res 340 Broadway C Falls
—Melvan A gen production supt FRCo res 340 Broadway C Falls
Marr John watchman res Narragansett blvd n Meadow Will
Marrinopoulos George res 155 Grattan C Falls
—Nicholas h 155 Grattan C Falls
Marsche Charles emp HStRy h 17 Emery Will
Marsh Annie E h 187 Broadway C Falls
—Edward H Jr foreman FRCo h at Spfd
—Horatio Jr emp FRCo res 187 Broadway C Falls
—John S emp NEWCo res 114 Washington
—Louis emp NEWCo h McKinstry av
—Louis emp JSACo h 554 Columbus av Aldenville
—Thomas mach h 50 Hilton C Falls
—Thomas h 37 Reed av C Falls
—William mech res 187 Broadway C Falls
—William J h 114 Washington C Falls
Marshall Arthur emp DMCo h 74 Front
—Blanche B wid Frank S h 40 Austin
—Kate h 147 School
—Louisa emp JSACo res 71 Montgomery C Falls
—Napoleon h 71 Montgomery C Falls
—Stella emp DMCo h 147 School
—Wallace J (W J Marshall & Co) Meadow Will h at S Hadley Center
—Walter E emp FRCo h 32 Luther
—William emp McCormick Stone Works h r 59 Hampshire Will
—William N emp FRCo res 71 Montgomery C Falls
MARSHALL W J & CO (Wallace J Marshall and Alfred B Carrier) structural engineers and contractors steel buildings and bridges P O box 239 Holyoke office and works Meadow Will—See adv Holyoke directory
Marszalek Antonia wid Adam h 188 School
Martel Albert emp JSACo res (9) 67 Belcher C Falls
—Eugene L dry goods 824 Chicopee Will h 16 Yvonne do
—Hector h (9) 67 Belcher C Falls
—Leon E mech res 16 Yvonne Will
—Philip carp h r 45 Center
—Regis driver h 32 Royal F
Martell Alderic emp Rauch & Lang Co res 122 Pine C Falls
—Joseph E mech h 12 Stevens
—Joseph L h 122 Pine C Falls
Martin Adelard emp NEWCo h 181 Sheridan C Falls
—Adolphus R v pres Chicopee Falls Savings Bank 91 Main C Falls h 35 Arlington do
—Agnes alpacawkr h Montgomery Will
—A L Mrs grocer 215 Broadway C Falls h do
—Alfred L letter carrier h 215 Broadway C Falls
—Charles emp SProvCo h 1 Humphrey av
—Christine wid Robert h 142 Muzzy C Falls
—Cora M clk JSACo res 35 Arlington C Falls
—Cyprien H lab res 92 Dwight
—Dennis emp NEWCo h 22 Spring
—Elizabeth alpacawkr res Montgomery C Falls
—Emma wid Peter rem to Greenfield
—Frank T emp FRCo res 25 High C Falls
—Fred h 62 Nonotuck
—George emp NEWCo h 132 Muzzy C Falls
—George W carp h Sampson C Falls
—Harold T mgr health and safety dept FRCo h at Spfd
—Harvey A carp h 64 Davenport
—Henry carp h 25 Naomi C Falls
—James res 22 Spring

—John emp DMCo res 10 Dwight
—John W h 522 Springfield
—Louis woodwkr h Ferry n Chicopee Will
—Margaret h Montgomery C Falls
—Margaret Mrs res 20 Dwight
—Mary alpacawkr res Montgomery C Falls
—Maurice barber 132 Main C Falls h 187 East do
—Maurice P rem to New York City
—Philip H draftsman FRCo h at Spfd
—Roy emp FRCo h (12) 136 Cabot
—Samuel emp FRCo h 29 Olea Aldenville
—Walter A asst dept mgr FRCo res Sampson C Falls
—William res 132 Muzzy C Falls
—William res 154 Muzzy C Falls
—Wilfred F mech res Sampson C Falls
—Winifred res Montgomery Will
Martinson John toolmkr h 38 Marble av
Martysik John lab h 14 Bullens
Marzas Wladyslaw lab h 42 Chester
Maslak Aniela emp DMCo res 20 Bullens
—Antoni grocer mason and builder 182 Chicopee h do
—Ignacy pocket billiards 182 Chicopee res do
—Marcin emp FRCo h 5 Cottage pl
—Wladyslaw lab h Florence
Maslanka Andrzej rem to Easthampton
Masojoda Clemens lab h 63 South
Mason Azro prop The Grand 92 Main C Falls h 440 do
—Harry emp FRCo h Hawthorne n Grattan C Falls
—Henry expressman h 81 Hillside C Falls
—Oscar J mgr Royal Theatre 139 Main C Falls res 121 Main do
—Robert A emp NEWCo h 46 Grattan C Falls
—Rollin S far h Granby rd n town line C Falls
—Thomas G rem to S Hadley Center
—Virginia clk P-LACo h at N Wilbraham
Masse Andrew res Pendleton av Will
—Arthur mach h 105 Britton F
—Arthur M meat market 107 Skeel Will h do
—Emerie lab h Pendleton av Will
—Ernest res Pendleton av Will
—George emp FRCo res 15 Broadway C Falls
—Henry boxmkr h 112 Narragansett blvd Will
—Herman res 107 Skeel Will
—Leontine wid Simeon h 28 John Will
—Lillian emp Am Thread Co res 28 John Will
—Odile Mrs res 112 Narragansett blvd Will
Massey Frank G emp SDCo h at Spfd
Mastalerz Stephen grocer and meat market 19 Sheridan C Falls h do
Mastej Andrew res 21 Chicopee
—John emp PSDFCo h 21 Chicopee
Masztal Wojciech emp DMCo h 11 Bertha av
Mataski Adam h 2 Cottage pl
—Helena emp DMCo res 2 Cottage pl
Matelas Roman emp DMCo res 33 Chapman
Mathe Adelard emp DMCo res 159 Exchange
Mather Richard elect res 40 St James av C Falls
Mathes Frank h New Ludlow rd F
Matthews Fred emp FRCo res 38 Broadway C Falls
—George E emp FRCo h 421 Broadway C Falls
—Thomas T emp FRCo h 244 East C Falls
Mathewson Doris clk FRCo res 908 Front C Falls
—H Eugene h 908 Front C Falls
Mathieu Delia Mrs boarding house 84 Front
—John emp DMCo res 84 Front
—Josaphat mech h Taft av Will
—Joseph h 104 Grape
—Joseph F rem to Ware
—Louis rem to Ware
—Stanislaus h 10 Dennison
—Victorine res 10 Dennison
Matlasz Jan lab res 21 Cabot
Mattoon Nettie E wid J Frank clk PNCo h 124 East C Falls
Matulewicz Mathew P emp FRCo h 26 East st av C Falls
Matura Jan emp DMCo h r 48 Cabot
Matus Antoni rem to Poland

Matusczak Wojciech h 47 Grove C Falls
Matuszczak Stanislaw emp CMCorp h 66 Middle C Falls
—Wojciech shoemkr 90 Market C Falls h 47 Grove
Maurer Anna Mrs res 37 Olivine Will
—Emil alpacawkr h 43 Irene Will
—Joseph far h McKinstry av n Chicopee
—Seraphin papermkr h 37 Olivine Will
Mawaka Franciszka Mrs h 57 Middle C Falls
Mawdsley Charles emp Deane Works h 29 Hampshire Will
—John H emp Beattie Milk Dlrs res 757 N Chicopee Will
Maxham Howard W rem to Amesbury
Maxwell Jane waitress res 55 Montgomery C Falls
—William emp CMCorp h 55 Montgomery C Falls
Mayforth Harold A clk FRCo h at Spfd
Maynard Alphonse N draftsman FRCo res 25 Reed av
—Arthur J emp JSACo h 24 Hilton C Falls
—Charles E emp FRCo h at Northampton
—Emma res 24 Hilton C Falls
—Joseph N emp BTCo h 25 Reed av C Falls
—Louis hoseman h 203 Main C Falls
—Peter res 20 Rolf av Aldenville
Mayo Delphis watchman h 146 Muzzy C Falls
—Mary S wid George h Edwards Aldenville
Mayotte Albert emp CMCorp res 17 Sheridan C Falls
Mayville Angus watchman h 492 Main C Falls
—Florence emp 22 Grove av C Falls res do
—Thomas A emp LKMCo res 492 Main C Falls
Maziarz John lab h 118 Chicopee
—Wojciech P papermkr h Dorrance Will
Maziasz Ludwik rem to Poland
Maznick Martin G emp DMCo h 127 Austin
Mazur Joseph emp DMCo h 105 Fairview av
—Kunda emp CMCorp res 98 Taylor C Falls
—Wojciech rem to Ware
Mazzolini Peter h 815 Grattan Aldenville
McArthur Dougald rem to Yonkers N Y
McAuley Christopher J emp 21 Church C Falls res do
—George M emp BMachToolCo h 470 Broadway C Falls
McAuliffe Katharine A housekpr 11 Lemuel av
McBride Sarah J housekpr 33 Columba C Falls
McCaffrey Charles emp G&BMfgCo h 273 Center
—James emp FRCo h 96 Nonotuck av
—Kate emp DMCo res 78 Center
McCann Matthew mech h Ferry n Chicopee Will
McCarthy Anna steno FRCo res 384 Front
—Anna G clk JSACo res 235 Nonotuck av
—Charles guard FRCo h at Spfd
—Charles E mech h 384 Front
—Daniel F emp AGS&Bros h 19 Clinton
—Dennis res 820 Front C Falls
—Dennis emp FRCo res 71 Montgomery C Falls
—Edward elect res 19 Clinton
—Elizabeth L tel opr res 235 Nonotuck av
—James foreman shipping clk CTTMfgCo h at Holyoke
—James F policeman h 349 Center
—James J lineman 725 Front res inq do
—J Huntley res 19 Clinton
—John J res 144 Belcher C Falls
—John J policeman h 47 Chestnut
—John P emp DMCo h 18 Perkins
—John T clk P O res 235 Nonotuck av
—John W emp NEWCo h 52 Taylor C Falls
—Joseph E clk 18 West res inq do
—Julia A waitress res 25 Clinton
—Lawrence res 76 Sheridan C Falls
—L Belinda rem to Hartford Ct
—Margaret E steno res 19 Clinton
—Marguerite tel opr res 235 Nonotuck av
—Mary emp DMCo h 10 Midway Plaisance
—Mary tel opr res 384 Front
—Mary C res 19 Clinton
—Mary E district nurse 149 Exchange h at Spfd
—Mary E wid John A h 235 Nonotuck av

McCarthy
—Maud B dispensary nurse 149 Exchange res 19 Clinton
—Michael brasswkr h 181 South
—Michael h 11 Pearl
—Michael J emp AGS&Bros h 248 Hampden
—Mildred cashier 266 Exchange h at Spfd
—Sarah Mrs h 10 Midway Plaisance
—Thomas P clk FRCo h at Spfd
—Thomas W real estate h 26 Sachem
—William emp FRCo h 19 Helen av
McCarty Dennis emp City res 23 Leonard
—Mary wid John h 23 Leonard
McCauley Alexander W clk AGS&Bros res 92 Austin
—Esther steno AGS&Bros res 462 Front
—Samuel emp FRCo res 242 Exchange
—see Macauley
McCavery Margaret J emp ASCo res 25 Gaylord
—Martha wid Robert h 25 Gaylord
—Thomas J clk h 25 Grant
McClelland Andrew emp AGS&Bros h 253 Fairview av
—James G mach res 253 Fairview av
—John C emp AGS&Bros res 253 Fairview av
—Joseph emp Fairview Cemetery h 253 Fairview av
—Marion clk Chicopee Savings Bank res 253 Fairview av
McCloud Clarence emp SRendCo h 652 Center
McClure Arthur A h Granby rd
—David emp AGS&Bros h 40 Abbey
—Frank emp AGS&Bros res 111 Springfield
McCoart Charles painter h 801 Chicopee Will
—Julia res 801 Chicopee Will
—Katherine emp White & Wyckoff Mfg Co res 801 Chicopee Will
McComb Ellen Mrs emp AGS&Bros res 34 Pearl
—Mary wid William h 219 School
McCool Celina Mrs emp DMCo h 19 Dwight
—William emp DMCo res 19 Dwight
McCorkindale Edward N supt Macco Mfg Co Inc 1009 Chicopee Will h at S Hadley Falls
—William P pres Macco Mfg Co Inc 1009 Chicopee Will h at S Hadley Falls
McCormick William emp FRCo h Granby rd
McCoubrey Marion steno res 151 Nonotuck av
—Mary clk B&M freight depot res 151 Nonotuck av
—Thomas emp SDCo res 51 Lemuel av
—William emp AGS&Bros h 151 Nonotuck av
—William Jr emp B&M freight depot h 27 Walton
McCoy Carl R letter carrier P O h 18 Fairfield av
—Charles J mach h 202 School
McCracken David emp ASCo h 76 Bell
—Eliza J wid John h 76 Bell
—Ruth E steno FRCo res 76 Bell
—Samuel J clk res 76 Bell
—Sarah W bkkpr 35 Center res 76 Bell
McCray Charles F emp NEWCo h 163 East C Falls
—David papermkr h 301 Montcalm F
—Ida res 163 East C Falls
—Jennie clk res 301 Montcalm F
—William S pumpmkr h 821 Chicopee Will
McCulley Robert res 75 Marble av
McCullough David overseer DMCo h 80 School
—William emp AGS&Bros res 34 Marble av
McCutshon Emma M res 30 Casino av
—Frederick emp Nat Equip Co h 30 Casino av
McDermott Bessie B cashier FRCo res 142 Center
—John res 820 Front C Falls
—Michael E policeman h 24 Myrtle
—Philip carp h 142 Center
—see MacDermott
McDevitt Charles F mach h 21 Walter Will
—Edmund mach res 21 Walter Will
McDonald Alfred F emp FRCo h 49 Mary Aldenville
—Alfred O emp Rauch & Lang Inc h 732 Grattan Aldenville
—Charles E asst foreman FRCo h 679 Grattan Aldenville

McDonald
—Donald Jr papermkr h 117 Skeel Will
—Elizabeth h 46 Walnut C Falls
—George emp FRCo h 16 Boylston Aldenville
—John D emp NEWCo h 36 Harvard C Falls
—John J res 36 Harvard C Falls
—Lillian R emp Wm Skinner & Sons res 117 Skeel Will
—Thomas F emp FRCo res 36 Harvard C Falls
—William res inq 117 Skeel Will
—William foreman AGS&Bros res 39 Roosevelt av
McDonnell Edward F prop Pomeroy Coal & Wood (211) 10 Center h 196 Nonotuck av
—Thomas A lawyer (McDonnell & Gallagher) 30 Center h at Spfd
—& Gallagher (Thomas A McDonnell and Francis I Gallagher) lawyers 30 Center
—see MacDonald
McDowell Thomas Y tinner h 60 Walter Will
McElhone Pauline wid Thomas res 194 Grattan C Falls
—Thomas h 4 Beaudoin ct C Falls
McElligett Timothy res 226 Main C Falls
McElroy Clarence student res 46 East st av C Falls
—David C emp JSACo h 46 East st av C Falls
—John J supt JSACo h 40 Madison C Falls
—Maude student res 46 East st av C Falls
McEvitt Catherine C wid Phelix h 9 Laurel C Falls
—Elizabeth res 9 Laurel C Falls
—John F asst foreman FRCo h 21 Otis C Falls
—Raymond mach res 9 Laurel C Falls
McFadden Bridget wid William h 890 Front C Falls
—Charles emp FRCo res 890 Front C Falls
McFarlane Rowland H elect h 204 Springfield
McFeeley George C clk AGS&Bros h 196 Springfield
—Martha M wid William J res 196 Springfield
McGaw Robert B treas The Fisk Rubber Co Front c Oak C Falls h at Spfd
McGee Fanny G res 112 Muzzy C Falls
—Henry T lab res 556 Springfield
—James emp CMCorp h 19 Alvord av C Falls
—John emp FRCo h 80 Cochran C Falls
—see Magee
McGertie Ellen wid John h 168 Montgomery C Falls
—John J clk FRCo res 168 Montgomery C Falls
McGinniss Henry polisher res 19 Myrtle
McGlynn George O res 21 High C Falls
—Grace C clk FRCo res 21 High C Falls
—James J emp ASCo h 55 Casino av
—Mary L wid John L dressmaker 21 High C Falls h do
—Michael J res 55 Casino av
McGowan Iona steno AGS&Bros res 9 Ames av
—William W barber 246 Exchange h 9 Ames av
—William W Jr emp 246 Exchange res 9 Ames av
—see Magowan
McGregor Alexander emp AGS&Bros h (11) 67 Belcher C Falls
McGrath John mach h r 979 Chicopee Will
—Joseph M papermkr res r 979 Chicopee Will
—Mary wid Thomas A h 25 Walton
—Mortimer clk FRCo h at Spfd
—Thomas h 24 Myrtle
McGray Chester emp FRCo res 56 St James av C Falls
McGuinnis Andrew res 26 Dwight
McGuire Frank S h 25 High C Falls
—Hannah V clk FRCo h at Spfd
—Loretta emp FRCo h at Holyoke
—Stella M res 25 High C Falls
—William H clk res 25 High C Falls
—see Maguire
McIntee Augustine J h Maplewood av Will
McIntosh Alvah H millwright h 622 Chicopee Will
—Arthur A clk res 622 Chicopee Will
McKay Alexander bkkpr ft Yvonne Will h at Holyoke
McKechnis Maxwell lab h 9 Maple ter C Falls
McKenna Frank J time clk FRCo h at Holyoke
—Gertrude clk res 11 Ellerton C Falls
—Lillian F clk SDCo h at Longmeadow
—Rufus emp FRCo h 11 Ellerton C Falls

McKenney Dora res 79 Prospect Will
McKernan Francis J rem to New Haven Ct
—Ralph F res 212 Springfield
McKernon Franklin lab h Narragansett blvd Will
McKibbin Arthur emp 101 Front res 133 Springfield
—Mary J res 133 Springfield
McKiernan Philip L h 27 Highland av F
McKinley Mary J emp DMCo h 82 Grape
McKinstry Grace E res McKinstry av n Chicopee
—Mary E wid Alfred W h McKinstry av n Chicopee
—Ruth E steno res McKinstry av n Chicopee
—Willard A res McKinstry av n Chicopee
McKissick Alexander watchman h 392 Britton F
—David papermkr res 392 Britton F
—Donald papermkr res 392 Britton F
—James D papermkr res 392 Britton F
—John W real estate agt 398 Britton F h 396 do
—Pearl B res 392 Britton F
—Wallace B res 392 Britton F
McKnight Robert T emp FRCo h 28 Cochran C Falls
McLaughlin Alice wid Daniel res 31 Fuller C Falls
—Patrick D emp SDCo h 31 Fuller C Falls
McLean Matthew clk h 591 Chicopee Will
McLeod Alexander emp 252 Exchange h at W Spfd
—Jane wid Donald h 63 Davenport
—see MacLeod and McCloud
McLintock Martha Mrs res 129 East C Falls
McLoughlin Edward emp FRCo h 388 Broadway C Falls
McLyman Andrew emp DMCo res 159 Exchange
McMahon Bertram A res 63 Sheridan C Falls
—Catherine emp CMCorp h 36 Taylor C Falls
—Clare A tchr res 63 Sheridan C Falls
—Elizabeth M tchr res 63 Sheridan C Falls
—Helen S clk FRCo h at Spfd
—James L h 421 Broadway C Falls
—Johanna emp CMCorp h 36 Taylor C Falls
—Patrick J hoseman h 63 Sheridan C Falls
McMillan James emp FRCo h 189 South
—Samuel S res 588 Springfield
McMullen Mary C res 565 Front
—William J janitor High School h 565 Front
McNally George A res 56 Wells av C Falls
—Samuel h 56 Wells av C Falls
—Samuel Jr res 56 Wells av C Falls
McNamara Duncan J foreman AGS&Bros res 15 Mellen
—George res 153 Grattan C Falls
—John emp Lamb Knitting Co res 5 Sheridan C Falls
—Susan emp DMCo res 169 Exchange
McNeil Charles res Ann F
—Florence res Ann F
—George J papermkr h 37 Newton Will
—Katherine wid Arthur clk res 25 High C Falls
McNeill Emma wid James J confectionery cigars etc 85 Main C Falls h 32 Broadway do
—George F mach res 12 Leary av C Falls
—William T foreman SDCo h 362 Main C Falls
McNeish Clinton S in USN res inq 53 East C Falls
—James S deputy chief fire dept h 53 East C Falls
—Olive C clk res 53 East C Falls
McNerney Catherine Mrs h 265 Grove C Falls
—Catherine F steno FRCo res 265 Grove C Falls
—James W emp Page & Lewis Co res 265 Grove C Falls
McPherson William engineer h 5 Emery Will
McQueen Alfred A hoseman h 244 Main C Falls
—Catherine wid Thomas res 11 Naomi C Falls
McSweeney Irene M dictaphone FRCo h at Spfd
McTigue Frank H mgr ft Yvonne Will h at Holyoke
—James papermkr h 431 Montcalm F
—James F emp Crocker Mfg Co h 390 Britton F
McVeigh Agnes J clk DMCo res 188 Front
—Elizabeth emp DMCo res 188 Front
Meacham Clinton W h 2 Franklin
Mead Carl E mech engineer res 30 Emerson Will
—Frederick A physician 30 Emerson Will h do
—Jay W reporter res 30 Emerson Will
Meade J L foreman FRCo h at Spfd

Meagher Jennie C emp JSACo res 590 Broadway C Falls
—John emp FRCo res 59 Belcher C Falls
—Thomas F h 590 Broadway C Falls
Mears Agnes M res Prospect c Montcalm Will
—Ellen res Prospect c Montcalm Will
—Frank T papermkr h 94 Prospect Will
—Lucy C res Prospect c Montcalm Will
—Thomas h Prospect c Montcalm Will
Medlicott Robert L mgr employment dept AGS&Bros h at Spfd
Medrala Franciszek h 65 Cabot
—Joseph emp AGS&Bros res 196 School
—Wladyslaw emp FRCo h 34 Coolidge rd
Mee Louis h Ogden Will
—Louis watchman h 99 Ducharme av Will
Meehan Luke C electrical contractor 25 Center h 248 Nonotuck
Megargel Edwin policeman res 238 East C Falls
Mejot Marya Mrs emp CMCorp h 19 Market C Falls
Melancon Ida emp Taylor-BramleyCo res 138 Main C Falls
—Israel emp LKMCo h 138 Main C Falls
Melanson Clarence F rem to Spfd
—Eva L rem to Spfd
—Joseph A rem to Spfd
—Moses rem to Spfd
Mellor Harry foreman JSACo h 167 East C Falls
—Thomas mach h 27 Rose C Falls
Memery James S clk FRCo h at Spfd
Menard Adelard weaver h 31 Mary Aldenville
—Albert res 642 Chicopee Will
—Aldor res 31 Mary Aldenville
—Alfred variety store 620 Grattan Aldenville h do
—Alfred emp Perkins Tissue Co res 994 Chicopee Will
—Alfred (Willimansett Electrical Co) 994 Chicopee Will h 36 Erline do
—Charles A clk h 3 Margaret Will
—Delia wid Henry h 16 Erline Will
—Edmond emp Am Thread Co h 642 Chicopee Will
—Edward (Willimansett Electrical Co) 994 Chicopee Will h 41 Erline do
—Flora emp DMCo res 72 Exchange
—John emp DMCo res 169 Exchange
—Laura res 642 Chicopee Will
—Leontine clk res 642 Chicopee Will
—Marion milliner res 642 Chicopee Will
—Napoleon L carp h 642 Chicopee Will
—Valmore student h 31 Mary Aldenville
Mengel William C sheet metalwkr h 26 Newton Will
Menz Henry R toolmkr h 598 Springfield
Menzowicz Antoni h 59 Gilmore
Merchant Howard F mech h 22 Muzzy C Falls
—William emp DMCo h 9 Coolidge rd
Mercier Adelard carp h 805 Chicopee Will
—Albert res 805 Chicopee Will
—Alderic emp NEWCo h 38 Brightwood C Falls
—Anaclet emp NEWCo res 69 Brightwood C Falls
—Edward J clk res 38 Brightwood C Falls
—Ida emp USEnvCo res 805 Chicopee Will
—Irene housekpr 38 Brightwood C Falls
—Jules lab res 122 Chicopee
—Leo weaver res 805 Chicopee Will
—Lionel clk h 1185 Grattan Will
Mercik John emp AGS&Bros h 11 Florence
Mercure Clifford emp FRCo h 9 East C Falls
Meredith William R alpacawkr h 559 Britton F
Merill Malvina Mrs h 18 Leonard
Meron Charles h 227 Main C Falls
Merriam Kenneth elect res 189 Broadway C Falls
Merrifield Arrissa L Mrs res 204 Springfield
Merrill Martin A mech h 62 Factory Will
Merry Stanley F rem to Spfd
Mesawa Elbie Mrs emp NEWCo res 34 Fisher
Messenger Burton h 27 Hilton C Falls
—Charles I rem to Holyoke
—Earl C chauffeur res 27 Hilton C Falls
Messer Elroy A mach h 55 Dickinson Aldenville

Messier Alfred h 81 Marcell Aldenville
—Antonie tailor res 81 Marcell Aldenville
Metheau Adolph emp FRCo h 92 Dwight
Methot Alphonse emp DMCo h 15 Lawrence rd
Metivier Armand physician 13 Broadway C Falls h 226 Main do
Metras Joseph weaver h 72 Lafayette Aldenville
Metzner Richard H rem to Utica N Y
Meunier Beatrice rem to Holyoke
—Celina wid Louis I rem to Holyoke
—Eudore h 589 Chicopee Will
—Josephine alpacawkr res 16 Olivine Will
—Leon mech h 595 Chicopee Will
Meyer Albert G emp AGS&Bros h Granby rd
—Carl Emil physician 73 Center h do
—Gustave C emp FRCo h 34 Riverview ter
—Herbert emp MDFCo res Granby rd
—Leslie emp AGS&Bros res Granby rd
—Moritz emp BCarpetCo h Granby rd
—William R mach h Granby rd
Michael Carl baker h 336 New Ludlow rd opp Lombard F
—Hildegarde emp HGP&CCo res New Ludlow rd opp Lombard F
—Rose Mrs grocer 336 New Ludlow rd F h do
Michalek Walenty lab h 83 Shaw av
Michalski Jan rem to Willimantic Ct
—Jozef lab h 50 Springfield
—Wincenty papermkr h Montgomery Will
—Zygmunt emp MDFCo h 37 Florence
Michaud Daniel h 29 Lawrence Will
—Paul rubberwkr res 29 Lawrence Will
Michoj Marcin emp DMCo h r 52 Cabot
Michon Jozef emp FRCo h 196 Exchange
—Sebestyan emp FRCo h 76 Montgomery C Falls
—Wicenty emp AGS&Bros h Arnold av
Michonski Tomasz h 27 Grove C Falls
Miczek Thomas emp FRCo h 171 Grattan C Falls
Midura Jan h 79 Springfield
—John emp FRCo res 11 W Main C Falls
—Joseph lab res 45 Charles C Falls
—Joseph rem to Trenton N J
—Katarzyna emp DMCo res 22 Canal
—Mary emp CMCorp res 32 Sheridan C Falls
—Peter emp CMCorp h 24 W Main C Falls
—Piotr emp MDFCo res 198 Ferry lane
—Stanley emp FRCo h 27 Helen av
—Stanley carp res 158 Cochran C Falls
Midway Confectionery (M Yiannacopoulos and John Regas) confectionery 689 Grattan Aldenville
Mieczkowski Jozef emp DMCo res 30 Leonard
Miedka John emp CMCorp h 79 Springfield
Mieras Wladyslaw emp DMCo h 72 West
Mierecki Alozej emp SDCo h 53 Rose C Falls
Mierzejewski Czeslaw emp SProvCo res 36 Spruce
Mierzwa Pawel emp FRCo res 20 Bullens
Miga Floryjan lab h 68 Springfield
Miguel John emp DMCo h 10 Dwight
Mika Jan S clk 228 Exchange res 80 Tremont
—Jozef W emp NEWCo res 80 Tremont
—Tekla wid Stanislaw h 80 Tremont
—Wladyslaw lab h 74 West
Mikus Andrew emp DMCo h 3 Coolidge rd
—Johanna res 3 Coolidge rd
—Karol H (Mikus & Fonfara) 258 Exchange h 14 Highland av
—& Fonfara (Karol H Mikus and Izydor Fonfara) clothing shoes and men's furnishings 258-260 Exchange
Milek Franciszek emp FRCo h 73 School
Miles Ella M wid George W h 20 Hamilton C Falls
—Howard L student res 81 Maple C Falls
—Jennie A wid Linus P h 81 Maple C Falls
—Julia A clk FRCo h at Spfd
—Roy P civil engineer h 275 Broadway C Falls
Milett Louis clk h 4 Burton
Milette Arthur J barber h 116 Grape
—Edward emp AGS&Bros res 18 Grape
—Majorique h 18 Grape
—William J steno res 18 Grape
Milewsky Antoni lab h 106 Taylor C Falls
Milisi Ernest barber h (9) 136 Cabot
Milkowski Waclaw emp AGS&Bros h 110 Chicopee
Millar James foreman AGS&Bros h at Spfd
Miller August mach h 25 Walter Will
—Charles A emp AGS&Bros res 242 Exchange
—Christian alpacawkr h 85 College F
—Dorothy H emp AGS&Bros res 86 Dwight
—Edward H emp FRCo h 86 Olea Aldenville
—Elizabeth res 4 Riverview pl Will
—Ely emp AGS&Bros res Granby rd
—George D treas CTTMfgCo ft Yvonne Will h 21 Forest do
—George H auto parts and supplies 106 Dwight h 86 do
—George H foreman AGS&Bros h 30 Brandon
—John rem to Boston
—John h New Ludlow rd F
—John A rem to Spfd
—John P papermkr h 59 Factory Will
—Lillian res 59 Factory Will
—Mary F wid Frederick C h 86 Dwight
—Maude L steno AGS&Bros res 32 Rimmon av
—Nellie L steno AGS&Bros res 32 Rimmon av
—Ralph W res 59 Factory Will
—Timothy M emp AGS&Bros h 30 Brandon
—Walter E emp 106 Dwight res 86 do
Millett Mary D Mrs steno Center n Spfd line h at W Spfd
—Ralph foreman Torrington Co Humphrey av c McKinley av h at Spfd
Millette Albert clk h 147 Hampden
—Alfred J asst foreman AGS&Bros h 24 Grape
—Burt driver 110 West res 147 Hampden
—Charles S threadwkr h 767 Chicopee Will
—George h 320 Front
—Leo res 147 Hampden
—Lud driver 110 West res 5 Burton
—Ludovic clk h 29 Academy
—William carp h 147 Hampden
Millier Joseph carp h Taft av Will
Mills Catherine clk FRCo h at Spfd
—David rem to Spfd
—George H emp FRCo res 123 Springfield
—Robert T engineer h 201 Montcalm F
Milner Charlotte E wid Joseph emp FRCo res 360 Grove C Falls
Miner Ellis W clk FRCo h at Spfd
—Frederick emp DMCo h 12 Dwight
—Mary H wid Aaron B h 390 Front
Minie Albert W shipping clk AGS&Bros res 342 Front
—Dermond F shipping clk AGS&Bros res 342 Front
—Edward mason h 7 Cambridge C Falls
—Eleanor wid Albert h 342 Front
—Exilda wid Joseph h 39 Spring
—Florence D insp PNCo res 342 Front
—Frank mach res 39 Spring
—Fred emp AGS&Bros res 342 Front
—George res 342 Front
Miodonka Andrew emp FRCo h 50 Van Horn
—Jozef res 65 Cabot
Miodowski Maciej emp DMCo h 32 Coolidge rd
Mirault Albert C foreman FRCo h 52 Orchard
—Euclide env mach opr h 45 Providence Aldenville
Mirzejewski Dominick emp FRCo h 48 Walnut C Falls
Mis Wicenty rem to Poland
—Wojciech emp SProvCo h Pajak
Misiaszek Jedrzej emp SProvCo h 59 Chestnut
Misiolek Aniela Mrs dressmaker 279 Front h do
—Jane student res 279 Front
—Jozef emp DMCo h 64 Front
—Mary student res 279 Front
Misliwy Andrew emp NEWCo h 14 Grove C Falls
Miszaszek Joseph emp FRCo h 68 Springfield
—Wladyslaw emp FRCo res 68 Springfield
Mitchell Alexander F papermkr res 86 Hampshire Will
—Alexander J papermkr h 86 Hampshire Will

Mitchell

—Anna A res 40 Marble av
—Bernard F emp JSACo h 522 Springfield
—Charles mason h 315 Front
—Daniel emp JSACo h 5 Zoar av Aldenville
—Frank emp ASCo res 5 Zoar av Aldenville
—George J emp FRCo h 7 Maple ter C Falls
—Grace emp Whiting & Cook Co res 86 Hampshire Will
—Honora wid Patrick J h 174 Prospect Will
—Janet emp Ely Lumber Co res 145 Skeel Will
—Jennie G tchr h 263 School
—John F res 174 Prospect Will
—John T overseer DMCo h 40 Marble av
—Joseph lab res 242 Exchange
—Leta M clk FRCo res 159 Broadway C Falls
—Linwood H baker 53 Main C Falls h 159 Broadway do
—Mary res 40 Marble av
—Mary A dressmaker 263 School res do
—Minnie papermkr res 174 Prospect Will
—Patrick J h 178 Prospect Will
—Raymond mech h 3 Charles C Falls
—Ruth M res 159 Broadway C Falls
—William J rubberwkr res 174 Prospect Will
Mitera John brasswkr h 28 Spruce
—Leontyna Mrs midwife 28 Spruce h do
MITTINEAGUE COAL CO THE
Newton A Dickinson mgr coal dealers 43 Exchange—See p 6
Mitton Fred E alpacawkr h 57 John Will
—Harold mech res 57 John Will
—Julia R steno res 33 Blanche Will
—Sarah wid John res 57 John Will
Miziolek Wladslaw emp FRCo res 54 Middle C Falls
Mlejnek Frederick E ins agt h Loretta F
Mliczek Jozef emp SProvCo res 30 Leonard
Mlynarczyk Frank h 18 Dublin
Moccio Benedetto far h 690 Main C Falls
Mocior Wojciech emp FRCo res 23 Court C Falls
Modelewski John h 27 Jennings C Falls
Modern Coat Apron and Wet Wash Supply Co The Louis Kantor mgr 132 Hampden
Moel Daniel emp CMCorp res Falls Inn C Falls
Moggio Valentine (Gonnella & Co) 105 Main C Falls h 31 East do
Mogilka Leon emp FRCo h 222½ Exchange
Mohan Bernard R grocer 1046 Chicopee Will h 42 Irene do
—Frank E emp FRCo h 188 Prospect Will
—George H clk res 188 Prospect Will
—Joseph clk A Steiger & Co res 188 Prospect Will
—Margaret time clk FRCo res 188 Prospect Will
—Mary G res 188 Prospect Will
Moineau Aime carp h 635 McKinstry av Aldenville
Moison Louis bottler h 11 Chestnut
Mold Robert emp FRCo res 89 Charles C Falls
Momnie Conrad C letter carrier h 207 Broadway C Falls
—Edna A wid Joseph T prop Falls Inn 88 Main C Falls h do
—Joseph T Co (Alphonse E Roberts) druggists 17 Grove C Falls
—Peter H h 25 Maple C Falls
Monahan James J mason FRCo h 88 Madison C Falls
—Patrick h 35 Orchard
—see Moynahan
Monast Edward res 380 Main C Falls
Monat Dora wid Napoleon h 13 Church C Falls
—Hubert res 13 Church C Falls
—Lillian emp PNCo res 13 Church C Falls
—Romeo N mach h 276 Main C Falls
Monchamp George rem to Holyoke
Moncko Stanislaw emp FRCo h 16 Stevens
Mondrala—see Medrala
Monette George emp FRCo h 30 Stevens
—John emp CMCorp h 33 Linden C Falls
Mongeau Francis J supt Casper Ranger Construction Co ft Margaret Will h at Holyoke

Mongeau

—John h Artisan Will
—Lucinda wid William h (5) 79 Belcher C Falls
Monks James clk h 27 Atkins Will
—John h 7 Emery Will
Monteiro Jose lab h 140 Front
Montgomery Thomas C com trav res 340 Grove C Falls
Montmeny Arthur emp NatEquipCo h 197 Main C Falls
—Honore emp Rauch & Lang Inc h 23 Church C Falls
—Joseph h 95 West
—Leon weaver h 731 Chicopee Will
—Theodore emp NEWCo h 164 Main C Falls
—Walter bkkpr h Granby rd n Chicopee bridge
Moody Bernard S clk res 110 Grape
—Curtis dept head FRCo h at Spfd
—Henry S carp h 110 Grape
—John res 104 Pine C Falls
Moonie James foreman SDCo h at Ludlow
Mooran Alfred h 14 Depot
Moore Agnes wid William res 57 Austin
—Drop Forging Co drop forgings and wrench mfrs Chicopee plant ft depot
—Edward F emp City res 137 Sheridan C Falls
—Elizabeth wid Thomas F res 30 Walton
—Leonard A policeman res 257 School
—Levi F emp FRCo h 35 Madison C Falls
—Lillian B Mrs h 41 Broadway C Falls
—Mary h 137 Sheridan C Falls
—Mary J wid George h 132 Springfield
—Patrick h 38 Sheridan C Falls
—Patrick J emp JSACo res 137 Sheridan C Falls
—Patrick J res 18 Bell
—Robert E salesman 837 Chicopee Will h at Spfd
—Robert L glazier h 15 Chapin av
—Samuel mach h 588 Springfield
—Sarah C res 69 Muzzy C Falls
—Sidney B steno r 61 Grove C Falls res 588 Springfield
—Stevenson truant officer 251 Front h 57 Austin
—Stevenson Jr emp 251 Front res 57 Austin
—Theodore clk FRCo res 131 Broadway C Falls
—Thomas emp FRCo res 144 Belcher C Falls
—Thomas F emp City res 137 Sheridan C Falls
—William clk res 57 Austin
—Wyllys R clk NatEquipCo res 132 Springfield
Moose (LOOM) Chicopee Lodge 1357 115 Main C Falls
Moran Apolinary emp FRCo h 35 Beston
—Bertha M pianist Royal Theatre res 11 Patrick C Falls
—Catherine emp FRCo res 19 Montgomery C Falls
—Catherine wid John H h 173 Broadway C Falls
—Cecelia A steno FRCo h at Spfd
—Dennis emp FRCo h 50 Emmett C Falls
—Eugene E emp AGS&Bros h 27 Thaddeus C Falls
—Frank A supt Nat Scales Corp C Falls h at Spfd
—Henry h end Britton F
—Henry L res 173 Broadway C Falls
—James emp FRCo res 31 Madison C Falls
—John A dentist Spfd h 30 Cochran C Falls
—John H F foreman AGS&Bros h 496 Springfield
—John W painter h 11 Patrick C Falls
—Henry L groceries and meats 111 Main C Falls res 173 Broadway do
—Leonore G res 31 Madison C Falls
—Mary tchr res 31 Madison C Falls
—Mary emp FRCo res 19 Montgomery C Falls
—Mary P bkkpr res 496 Springfield
—May A cashier 111 Main C Falls res 173 Broadway do
—Muriel A clk FRCo res 19 Montgomery C Falls
—Peter D emp SDCo h 31 Madison C Falls
—Pearl R res 11 Patrick C Falls
—Teresa G emp NEWCo res 63 Sheridan C Falls
—William emp FRCo h 50 Emmett C Falls
—William E emp AGS&Bros res 496 Springfield
—William F emp USA h 189 Center
—see Morin
Moranski Adolf rem to Spfd

Morawiec Antonia emp DMCo res 137 Springfield
—Mikotaj (Morawiec & Sondej) 6 Springfield h 22 McKeag's av
—& Sondej (Mikotaj Morawiec and John Sondej) furniture dealers 6 Springfield
Morawski Alexander J rem to Canada
Moreau Adelard C h 59 Prospect Will
—Albert h 20 Ames av
—Archie emp DMCo h 64 Front
—Arsene S polisher NEWCo h 53 Bell
—Arthur J emp FRCo h 12 Thaddeus C Falls
—Gasper J h 17 Ames av
—Gertrude clk JSACo res 500 Front
—Grace nurse 500 Front res do
—Helene wid Edward res 17 Perkins
—Henry O res 289 Grattan C Falls
—Hormisdas confectionery and cigars 131 Church C Falls h 324 Center
—Irma clk FRCo res 17 Ames av
—Joseph emp D S Courtney Co h 100 West
—Leo emp D S Courtney Co res 100 West
—Lillian steno FRCo res 89 Southwick C Falls
—Mary emp DMCo res 17 Perkins
—Thomas E patternmkr h 500 Front
—William F dentist (309) 10 Center h 500 Front
—William J sub letter carrier h 100 West
Morehouse Carlos Mrs res 21 Forest Will
Moreland William h 47 Abbey
Morell Leo J emp FRCo h 18 Edwards Aldenville
Morgan James emp AmBMCorp h 28 Mercedes C Falls
Morganstein George emp Rauch & Lang Inc res 86 East C Falls
Moriarty Alice E steno Rauch & Lang Inc res 59 Belcher C Falls
—Bartholomew E emp JSACo h 92 Montgomery C Falls
—Bridget h 92 Montgomery C Falls
—Bridget McD wid John J h 8 Taylor C Falls
—Delia Mrs h 24 Ames av
—Eileen V housekpr 8 Taylor C Falls
—Elizabeth M steno FRCo res 799 Front C Falls
—Eunice Mrs cashier 117 Main C Falls h 914 Front do
—Genevieve h 623 McKinstry av Aldenville
—Gordon L chauffeur res 485 Chicopee Will
—James emp FRCo h 53 Grove C Falls
—James F rem to Siberia
—Jeremiah emp City h 206 Center
—John T lawyer Spfd res 92 Montgomery C Falls
—Joseph S plumber h 34 Maple C Falls
—Katharine T wid Henry F h 33 Sheridan C Falls
—Margaret C clk 86 Broadway C Falls h 914 Front do
—Marguerite res 324 Grove C Falls
—Mary A clk JSACo res 324 Grove C Falls
—Mary E wid Daniel J h 799 Front C Falls
—Michael emp FRCo h 278 Grattan C Falls
—Michael J rem to Holyoke
—Mildred tchr res 485 Chicopee Will
—Patrick J res 8 Taylor C Falls
—Patrick J chiropodist Spfd h 914 Front C Falls
—Patrick M physician 51 Center h do
—Roland D com trav res 485 Chicopee Will
—Rose A res 33 Sheridan C Falls
—Sylvester chauffeur res 24 Ames av
—Thomas res 820 Front C Falls
—Thomas F plumber h 485 Chicopee Will
—Thomas J emp FRCo res 8 Taylor C Falls
—Thomas J fireman DMCo h 5 Kendall ct
—Thomas J rem to Spfd
—Thomas J rem to Holyoke
—William pressman FRCo h at Holyoke
—William A condr StRy h 163 South
—William H mach res 33 Sheridan C Falls
—William J watchman FRCo res 799 Front C Falls
Morin Albert emp FRCo h 34 Canal
—Albert D student res 50 Linden C Falls
—Armand in USN res inq 724 McKinstry av Aldenville
—Arthur C emp AGS&Bros h 16 Charles C Falls

—Conrad N emp PNCo res 263 Grattan C Falls
—Damase F rem to Spfd
—Edward emp NEWCo h 95 Exchange
—Edward J production clk Rauch & Lang Inc h 263 Grattan C Falls
—Emelia emp DMCo res 94 Front
—Emile emp SRendCo res 96 Front
—Emma res 104 Springfield
—Emory T painter h 25 Broadway C Falls
—Estelle I res 50 Linden C Falls
—Eugene carp 112 Chapel Aldenville h do
—Eusebe res 724 McKinstry av Aldenville
—George emp DMCo h 66½ Exchange
—George C emp B&TATCo h 724 McKinstry av Aldenville
—George L mech h 62 Prospect Will
—George T mach h 62 Prospect Will
—Henry in USA res inq 95 Exchange
—Henry carp h 21 Dale Aldenville
—Hubert emp LKMCo h 50 Linden C Falls
—Irene silkwkr res 724 McKinstry av Aldenville
—John lab res 296 Front
—John emp AmBMCorp res 95 Exchange
—Joseph A carp h 69 Brightwood C Falls
—Joseph T h 50 Linden C Falls
—Juliette H res 50 Linden C Falls
—Lila housekpr 104 Springfield
—Lillian rem to Spfd
—Philias emp DMCo h 137 Exchange
—Philip h 50 Linden C Falls
—Philomene h 555 Grattan Aldenville
—Rose h 555 Grattan Aldenville
—William E lunch room 754 Grattan Aldenville h 24 Dallair av
Morissette Alexandre drop forger h 112 Center
—Antoinette emp CMCorp res 241 Main C Falls
—Edith clk FRCo res 241 Main C Falls
—Oliver mech res 241 Main C Falls
—Philip J lab h 241 Main C Falls
—Wilfred E emp FRCo h r 795 McKinstry av Aldenville
Morneau Napoleon A toolmkr h 56 Springfield
Moro Joseph emp CMCorp res 20 Main C Falls
Morris Albert emp FRCo res 370 Grove C Falls
—Harry emp MDFCo res 99 Bell
—William carp h 828 Chicopee Will
Morrison Anna rem to Holyoke
—John W emp JSACo h 65 Walnut C Falls
—Margaret E Mrs h 206 Fairview av
—Rose A tel opr 561 Front res 206 Fairview av
Morrissette Ida Mrs emp Holyoke h 84 Olea Aldenville
Morrissey Edward furniture dealer 9 Depot h 22 Center
—Michael A molder h 30 Walton
—Kathryn A clk AGS&Bros h at Spfd
Morrow George emp NEWCo res 18 Church C Falls
—Joseph H emp SDCo h 15 Myrtle
Morse Addison C student res 17 Fairview av
—George emp FRCo res 112 Main C Falls
—Glen E salesman 837 Chicopee Will h at Longmeadow
—H Austin ins agt 17 Fairview av h do
—Marion clk AGS&Bros res 28 Cochran C Falls
—Sarah wid Peter h 112 Main C Falls
Mortell Dennis mech h 321 Chicopee
—Dennis F h 192 Hampden
—Thomas carp res 34 Tremont
—Thomas res 45 Springfield
—William J emp City h 45 Springfield
Mortenson Jacob emp NEWCo h Sunnymede av n Broadway C Falls
Morton Ella P wid Frank H rem to Spfd
—F Karl rem to Spfd
—George M pres Chicopee Falls Savings Bank 91 Main C Falls h 16 High do
—Harry P emp SDCo h 19 Grove C Falls
—James M rem to Spfd
Mortowski Joseph emp FRCo h 181 Broadway C Falls

Morytko Antoni emp CMCorp h 28 Grove C Falls
—John res 28 Grove C Falls
Mosher Arthur J emp FRCo res 149 Grattan C Falls
—Corinne emp FRCo res 9 East C Falls
—Edith wid Julius h 9 East C Falls
—Eugene mach h 16 Charles C Falls
—Eva Mrs res 712 Chicopee Will
—George F carp h 3 Charles C Falls
—Joseph L grocer 290 East C Falls h 10 Butler av do
—Luke D com trav h 367 Broadway C Falls
—Mary Mrs h 112 Main C Falls
—Minnie res 820 Front C Falls
—Walter E draftsman Rauch & Lang Inc h at Spfd
—William G res 3 Charles C Falls
Moshier Azilda C wid Oliver h 113 Main C Falls
—Ludwika wid Joseph O h 15 Jackson C Falls
Moskal Jakub emp FRCo h Brown
Mosman Melzar H h 43 Chapin
Moson Frank lab res 47 Depot
—Jacob driver h 3 Depot
—John emp FRCo h 18 Sheridan C Falls
—Maciej far h Ferry lane
—Stanislawa res Ferry lane
Moss Alice G clk City Collector's office res 314 Springfield
—Andrew J Mrs h 314 Springfield
—Frances K tchr res 314 Springfield
Motherway Maurice F h 194 Center
—Patrick J emp City res 29 Dublin
Mothes Hermann E emp FRCo h 19 Muzzy C Falls
Motyka Charles lab h 42 Kimball
—Jan emp DMCo res 40 Park
Motyl John h West Oak
—Wojciech emp CMCorp h 64 Middle C Falls
Mouktouris Michael carp h Milton Will
Mountain View Social Club 13 View Aldenville
Moura Joseph rem to New Bedford
—Manuel res 9 Dwight
Mouroutsos John rem to Northampton
Mowry Michael cook h Meadow Will
Moyette Adelard milkdlr 24 Grape h do
Moylan John J Mrs cook restaurant FRCo h at Spfd
—Kathryn G clk FRCo h at Spfd
Moynahan John F com trav h 2 Stearns ter
—John J emp FRCo h 26 Park
—John T emp 252 Exchange h 25 Riverview ter
—Margaret emp DMCo res 112 Center
—Mary J wid John J h 407 Front
—Mary T housekpr 26 Park
—Michael F steamfitter h 112 Center
—Thomas F foreman Water Dept h 26 Park
Moynihan Leon clk FRCo h at Longmeadow
—Mary clk FRCo h at Longmeadow
Mozeleski Alexander drop forger res Melvin n river Will
—Peter res Melvin n river Will
—Stanislaw mech h Melvin n river Will
Mozolowski Stanislaw lab h 38 Emerald
Mroczek Frank res 154 Belcher C Falls
—Helen emp CMCorp res 154 Belcher C Falls
—Jan emp FRCo h 34 Sunnyside C Falls
—John emp FRCo h 154 Belcher C Falls
—Stanislaw emp FRCo res 154 Belcher C Falls
Mroz John emp SProvCo h 25 Emerald
Mruk Marcin emp FRCo h 98 Taylor C Falls
Mscisz Joseph emp MDFCo h 45 West
Mucha John emp AGS&Bros h 15 Ames av
Mudd Richard R h 876 Chicopee Will
Muir Mary steno res 90 Smith Highlands Will
—Thomas foreman Deane Works h 90 Smith Highlands Will
Muka Wladyslaw emp CMCorp h 33 Market C Falls
Mulcahy Agnes P tchr res 5 Clinton
—Anna clk FRCo h 5 Clinton
—Catherine E h 5 Clinton
—Helen I res 5 Clinton
Muldoon Alexander emp FRCo h 111 Springfield
—John molder h 433 Front
—Thomas emp FRCo h 55 Taylor C Falls

Muldrew William J clk 20 Springfield h 308 Hampden
Mulholland Flora papermkr res 12 Chapel av Will
—Hugh A res 12 Chapel av Will
—Jennie clk CPMfgCo res 12 Chapel av Will
—Jennie wid Hugh h 12 Chapel av Will
—Walter emp Nat Blank Book Co h 46 Adams av Will
Mulkere James J papermkr h 37 John Will
Mullen James H foreman AGS&Bros h 249 Hampden
—Mary nurse Chicopee Health Dept Hospital Trilby av Aldenville res do
—Ray draftsman FRCo h at Spfd
Muller Louis alpacawkr h 960 Chicopee Will
Mulligan James W weaver h 830 Chicopee Will
—Nellie emp NEWCo res 43 Hilton C Falls
Mulvaney Bernard h 59 Belcher C Falls
Mulvey John J rem to California
Munkittrick Harry emp CTTMfgCo h 11 Leslie Will
—James R clk h 747 Chicopee Will
—Pearl I papermkr res 747 Chicopee Will
Munn Charles H emp NEWCo h Felix Aldenville
Munroe William emp FRCo h 1 St James av C Falls
Munsie James rubberwkr h New Ludlow rd F
—William McK wire weaver h 43 St Jacques av F
Mura Henry in USA res inq 798 Grattan Aldenville
—Josephine wid Alois h 798 Grattan Aldenville
Murdza John emp FRCo res 82 Grove C Falls
—Michal emp FRCo h 23 Sheridan C Falls
—Wawrzyniec emp FRCo h 17 Sheridan C Falls
—Wojciech rem to Poland
Murphy Agnes N res 74 Monroe C Falls
—Anna C tchr res 114 Hampden
—Anna E asst postmaster Chicopee Falls P O res 283 Broadway do
—Daniel market gardener 114 Hampden h 116 do
—David F emp FRCo h 324 Prospect Will
—David N elect res 407 Front
—Dennis E emp 252 Exchange h 237 Center
—Dennis R h 283 Broadway C Falls
—Edward H emp NEWCo h 105 Taylor C Falls
—Edward J emp SDCo res 189 South
—Edwin F plumber res 254 Center
—Emmett J res 135 East C Falls
—Eva W bkkpr res 74 Monroe C Falls
—Florence D bkkpr res 590 Broadway C Falls
—Frederick B mach h 74 Monroe C Falls
—George C mgr 32 Center h 20 Sachem
—George P mach res 74 Monroe C Falls
—Gerald student res 135 East C Falls
—Grace E tchr res 74 Monroe C Falls
—Helen res 76 Madison C Falls
—Helen P clk FRCo res 105 Taylor C Falls
—James emp NatScaleCorp h 66 Montgomery C Falls
—James B h 44 Granfield
—James J engineer FRCo h 50 Alvord av C Falls
—James M blankbookmkr h 139 Prospect Will
—Jane emp Farr Alpaca Co res 92 Prospect Will
—Jennie E res 74 Monroe C Falls
—Jeremiah J policeman h 144 Belcher C Falls
—John C carp h 254 Center
—John E in USA res inq 39 Tremont
—John F mason h 39 Tremont
—John F agt 46 Springfield res 123 do
—John J rem to Newark N J
—John R emp 32 Center h 6 Park
—John R Rev rector St Patrick R C Church h 33 Columba C Falls
—John T mach h 76 Madison C Falls
—Joseph plumber res 254 Center
—Joseph emp FRCo res 135 East C Falls
—Josephine milliner res 76 Madison C Falls
—Josephine emp AGS&Bros res 123 Springfield
—Julia bkkpr res 76 Madison C Falls
—Leonard pumpmkr res Ann F
—Leonard J student res 144 Belcher C Falls
—Kenneth J student res 105 Taylor C Falls
—Marion C housekpr 105 Taylor C Falls

—Letitia res 51 Fairview av
—Margaret A emp DMCo res 4 Union
—Margaret T clk FRCo h at N Wilbraham
—Marguerite clk FRCo res 2 McKinley av
—Mark F res 2 McKinley av
—Martin J in U S Marines res inq 114 Hampden
—Mary emp CMCorp res 121 Main C Falls
—Mary A emp DMCo res 189 South
—Mary A emp DMCo res 51 Fairview av
—Mary E wid John h 37 Kimball
—Mary M tchr res 76 Madison C Falls
—M James fireman h 2 McKinley av
—Patrick P toolmkr h 135 East C Falls
—Paul emp SDCo res 144 Belcher C Falls
—Richard emp D S Courtney Co h 23 Grant
—Theresa C bkkpr res 74 Monroe C Falls
—Thomas h r 68 Montgomery C Falls
—Timothy J emp FRCo h 38 Brightwood C Falls
—William rigger h 51 Fairview av
—William J emp AGS&Bros res 44 Granfield
—William V emp NatScaleCorp h r 68 Montgomery C Falls
Murray Agnes T clk AGS&Bros res 181 Montcalm F
—Alexander emp FRCo h 43 Alvord av C Falls
—Andrew J emp AGS&Bros res 206 East C Falls
—Bernard clk FRCo res 60 William
—Bessie F steno SDCo res 460 Front
—Campbell molder rem to Spfd
—Catherine wid Martin emp PPBCo res 20 West
—Charles H farmhand Conn Valley Plantation Co res Granby rd n town line C Falls
—Edward F emp City h 12 Leary av C Falls
—Frank J insp City h 181 Montcalm F
—Frederick mech res 38 Cochran C Falls
—Grace M clk res 181 Montcalm F
—James E h 23 Bemis Will
—James F emp AGS&Bros h 460 Front
—John J foreman JSACo 86 Broadway C Falls h at Spfd
—Lloyd H clk h 199 Broadway C Falls
—Robert emp FRCo res 935 Front C Falls
—Robert in USA res inq 460 Front
—Thomas policeman h 21 Sherman av
—William D clk res 181 Montcalm F
—William F rem to Spfd
—William H emp NEWCo h 38 Cochran C Falls
Musante Irene clk FRCo h at Holyoke
Musiak Apolonia Mrs h 23 Market C Falls
—Walter emp FRCo res 69 Grove C Falls
—Wojciech emp CMCorp h 69 Grove C Falls
Musial Jan emp DMCo h 18 Leonard
Muto Anthony mech h 16 Charles C Falls
Mutter Arthur mach h 400 Britton F
Myers Susanna res 504 Britton F
Myette George toolmkr h 16 Harvard C Falls
—Louis res 33 Linden C Falls

NADEAU ALFRED J emp FRCo h 20 Rolf av Aldenville
—Alphonse emp SDCo h 39 Linden C Falls
—Arthur carp h 39 Linden C Falls
—Arthur mason h 64 Shepherd Will
—Arthur Jr printer res 64 Shepherd Will
—Felix emp LKMCo res 113 Main C Falls
—Frederick emp FRCo res 5 Sheridan C Falls
—John B baker h 28 Erline Will
—Leon teamster h 53 Nash Will
—Leon grocer 343 Hampden h do
—Lionel res 64 Shepherd Will
—Napoleon papermkr h 19 Emerson Will
—Napoleon lab h 651 N Chicopee Will
—Nicholas groceries and meats Lafayette n Grattan Aldenville h do
Nagas Michael emp DMCo res 13 Cabot
Nagle Edward plumber res 53 West
—Thomas W emp FRCo h 52 Walnut C Falls
Nally Anna C steno FRCo res 11 Naomi C Falls
—George A emp AGS&Bros res 11 Naomi C Falls
—Helen G clk FRCo res 11 Naomi C Falls
—John F emp JSACo h 11 Naomi C Falls
—Walter J emp JSACo res 11 Naomi C Falls

Nantais Adolphe A (A Nantais & Sons) 218 Exchange h 11 Ames av
—Albert A (A Nantais & Sons) 218 Exchange h 7 Ames av
—A & Sons (Adolphe A George O and Albert A Nantais) clothing and shoes 218 Exchange
—George O (A Nantais & Sons) 218 Exchange h 5 Ames av
—Mabel L steno mayor's office City Hall res 11 Ames av
Narocki Michal lab h 215 Chicopee
Nash Alfred S real estate agt and concrete building blocks 52 Bemis Will h do
—Clifford H foreman Am Writing Paper Co h 620 Chicopee Will
—Embert E overseer DMfgCo h 22 Lemuel av
—Willard F papermkr h 626 Chicopee Will
National Scale Corporation counting machines and factory systems 9 Montgomery C Falls
Nawrocki Frank emp FRCo h 98 Muzzy C Falls
—John emp FRCo h West Oak
Naylor George M emp FRCo h at Spfd
Nealy Elizabeth steno FRCo h at Spfd
Neary Thomas Jr papermkr h 908 Chicopee Will
Nelligan Agnes steno CTTMfgCo res 39 Newton Will
—Catherine res 39 Newton Will
—Henry F hoseman h 24 Monroe C Falls
—James student res 39 Newton Will
—John papermkr h 39 Newton Will
—John J student res 39 Newton Will
—Mary wid Thomas emp DMCo res 30 Perkins
—Mary M teller Cabot Trust Co res 39 Newton Will
—Morris emp AGS&Bros res 242 Exchange
Nelson Carl G h 87 Madison C Falls
—Charles steamfitter h 23 Atkins Will
—Christian C h 89 Madison C Falls
—Francis S rem to Florida
—Fred molder h Nordica n Spfd line
—Sture H rem to Brooklyn N Y
Nesbitt David H provision broker h 107 Washington C Falls
—Donald F student res 107 Washington C Falls
—Samuel W clk h 169 St James av C Falls
—William T emp Torrington Co h 16 Walton
—William T Jr com trav res 16 Walton
Netkovick John L res 316 Montcalm F
—Leopold steamfitter h 316 Montcalm F
Neumann Edna steno res 28 Smith Highlands Will
Neveu Archer grocer and meat market 699 Grattan Aldenville h 60 Trilby av do
—Oregene emp SDCo h 83 Providence Aldenville
—Rene J clk 699 Grattan Aldenville h at Holyoke
Nevin Mame D Mrs nurse 40 St James av C Falls h do
New Columbian Hotel Louis T Boivin prop 242-248 Exchange
—England Telephone and Telegraph Co 561 Front
—England Westinghouse Co office r 65 Main C Falls
—York Butter Store Mike Solin prop 192 Exchange
Newell Frederick W engineer Bay State Elev Co h at Spfd
—Harrison engineer h Milton Will
Newman Jacob mach h Montclair av Will
—see Neumann
Newsome Walter pumpmkr h 821 Chicopee Will
Newton Minnie I emp Taylor-Bramley Co res 11 Hendrick C Falls
Niarchos Thomas pocket billiards 129 Main C Falls h 62 Montgomery do
Nichols A Alfred loomfixer h 317 Montcalm F
—Ernest E supt CTTMfgCo h 237 Broadway C Falls
—Fred M pres Chicopee Co-operative Bank 264 Exchange h 237 Broadway C Falls
Nicholas Peter barber res 6 Chestnut
Nicolaidis Demetrius mech h Pennsylvania av Will
Nicoli Rose clk FRCo h at Spfd
Niec Cecelia h 782 Front C Falls

—Joseph mech h 798 Front C Falls
—Stanisiaw chauffeur res 782 Front C Falls
Niedbala Agnieszka wid Wladyslaw emp CMCorp h 33 Market C Falls
—John h 3 Dwight ter
—Stanislaw h 245 Main C Falls
—Stanislaw emp FRCo h 10 Canterbury av C Falls
Niedzwiec Antoni emp SProvCo res 73 Chestnut
Niedzwiecki Joseph emp SProvCo res 10 Cabot
Nielsen Malvina Mrs boarding house 26 Dwight h 51 Cabot
—Michael H h 51 Cabot
Niemiec Andrew emp DMCo h 61 Abbey
—Andrew emp FRCo h 28 Parker
—Frank rem to East Longmeadow
—John emp HLHandyCo h 39 Abbey
—Joseph emp NEWCo h 15 Jackson C Falls
—Jozef emp FRCo h 17 West
—Karolina emp DMCo res Ferry lane
Niemiro Pawel grocer Holycke h 188 Irene Will
—Stanislaw emp FRCo res Ferry lane
—Stanley A barber 33½ Grove C Falls h 10 W Main do
—Wiktorya Mrs h 36 Spruce
—Wojciech h Ferry lane
—Zofia res Ferry lane
Nienajadly Michal emp AGS&Bros h 15 Tremont
Nieroda Jozef emp AGS&Bros h Ferry lane
Niewiesciuk Mary wid Marcin h 19 Market C Falls
Niklaszewski Stanislaw res 1 Gardner rd
Nims Thomas H rubber tires and vulcanizing 959 Chicopee Will h 6 Montgomery av
Nitkiewicz Frank papermkr h Clark n Chicopee Will
Nitkowski Wladyslaw emp DMCo h 22 Canal
Niziankiewicz Andrew emp FRCo h 35 Grove C Falls
—John emp DMCo res 3 Cooper rd
—Joseph emp DMCo h 3 Cooper rd
—Zofia wid Peter h 3 Cooper rd
Niziolek Andrew rem to Poland
Nobile Donato lab h Clark n river Will
—Horatio lab h Montgomery
Noble Leroy clk FRCo res 204 Springfield
—Ralph G emp Deane Works h Montvue c Mt Claire Will
Noga Andrew emp DMCo res 44 Chicopee
—John (Noga & Rzeszutek) 160 Exchange h 336 Front
—& Rzeszutek (John Noga and Martin Rzeszutek) beverages 160 Exchange
Noiseux Augustin J carp h Narragansett blvd Will
—Theodore h 23 Arthur Will
Nolan Bernard M emp B&M res 395 Center
—James J emp B&M h 395 Center
—James M rem to Spfd
Noland Berton G h 46 St James av C Falls
Noonan Ellen Mrs res 68 Fairview av
—James F assembler res 75 Bell
—Joseph T emp FRCo h 68 Fairview av
—Michael F policeman h 75 Bell
—Rose res 77 Bell
Norarzewska Konstancya Mrs midwife 107 Exchange h do
Norman Edith M steno Rauch & Lang Inc h at Holyoke
—George J h 536 Chicopee Will
Normand Adjutor clk res State Will
—Auguste O carp h State Will
—Louis J papermkr res State Will
—Ludger res State Will
—Ludger foreman Holyoke h 664 Chicopee Will
—Odias millwright h 2 Thomas Will
—Omer plasterer res State Will
Normandeau Edward J clk 699 Grattan Aldenville h 745 do
Normandin Emile papermkr h 41 Erline Will
Normine William H asst foreman FRCo h 25 William C Falls
Norton Catherine housekkpr 31 Columba C Falls
—Francis H paymaster DMCo h 45 Grant
—Howard W grocer 20 Roosevelt av h at Spfd

Norzarzewski John lab h 107 Exchange
Notre Dame Convent South c Clinton
Novak Benjamin D clk FRCo h at Spfd
Nowak Adam clk 57 Market C Falls res 58 Main do
—Antoni emp DMCo res 19 School
—Edward hoseman res 12 Spring
—Felix mech h 25 W Main C Falls
—Frank confectionery 242 Exchange h 226 do
—Henrietta emp FRCo res 58 Cochran C Falls
—Ignacy h 71 Jennings C Falls
—John emp FRCo res 296 Front
—Joseph mech h 8 Bullens
—Joseph emp DMCo h 296 Front
—Joseph A lawyer (204) 10 Center h 55 Saratoga av
—Julia emp CMCorp res 280 Sheridan C Falls
—Kasper h Ferry lane
—Mary Mrs res 279 Sheridan
—Michael lab h 16 Chestnut
—Pawel h 271 Sheridan C Falls
—Raymond grocer 60 Cochran C Falls h 58 do
—Stanislaw emp NEWCo h 69 Grape
—Stanley papermkr h 725 N Chicopee Will
—Teofil elevator man res 40 Hillside C Falls
—Wictor emp CMCorp h 54 Main C Falls
Nowakowski Andrzej rem to Poland
—Stanislaw emp FRCo h 45 Elm
—Stefan h 69 Exchange
Nowicki Michal emp DMCo res 53 Chestnut
—Stanislaw rem to Westfield
Noworol Malgorzata emp DMCo res 22 Canal
Nrdzela Walenty h Chester
Nugent Frederick T janitor h 46 Court C Falls
—Richard J h 27 High C Falls
Nummy William emp MDFCo h 245 Hampden
Nutley Michael coremkr h 49 Prospect Will
—Thomas D papermkr res 49 Prospect Will
Nuttall Fred W pumpmkr h 705 N Chicopee Will
Nyren John h 23 Farmington Will

OAKLAND ATHLETIC CLUB 262 Exchange
—William expressman h 87 Springfield
Obara Szymon lab res 21 Depot
—Walenty emp FRCo res 38 Church C Falls
—Wojciech emp FRCo h 61 Main C Falls
Ober Muriel H photographer 151 Fairview av res do
Oberman Antoni clk FRCo res 10 Riverview ter
Oblichowski Michael emp FRCo h 117 Church C Falls
Obresser George pres Springfield Tailors Inc 34 Center h at Spfd
O'Brien Andrew emp FRCo h 80 Cochran C Falls
—Annie Mrs emp DMCo h 12 Dublin
—Bridget wid James W h 25 Emmett C Falls
—Bridget A res 131 Broadway C Falls
—Catherine T h 131 Broadway C Falls
—Charles F student res 54 Casino av
—Charles J agt Board of Health City Hall h 54 Casino av
—Cornelius A mason res 29 Dublin
—Edward C emp 252 Exchange res 193 Hampden
—Elizabeth F clk FRCo res 193 Hampden
—George C emp NatScaleCorp h 89 Montgomery C Falls
—James A foreman NatScaleCorp h 43 Reed av C Falls
—James E emp NEWCo res 25 Emmett C Falls
—James P mason res 29 Dublin
—Johanna folder h 28 Spring
—Johanna M wid Joseph P h 38 Monroe C Falls
—John E res 30 South
—John H mach res 252 East C Falls
—John H foreman B&M h 30 South
—John J foreman Nat Blank Book Co h 5 Orange Will
—Joseph emp SDCo res 121 East C Falls
—Joseph insp JSACo res 252 East C Falls
—Josephine M clk FRCo res 193 Hampden
—Julia wid Patrick h 29 Dublin
—Katherine res 29 Dublin
—Louise steno FRCo res 230 Montgomery C Falls
—Margaret T res 193 Hampden

—Mary I steno City Engineer's Office City Hall Annex res 29 Dublin
—Maurice P res 37 Exchange
—Michael J mach h 252 East C Falls
—Nellie M res 230 Montgomery C Falls
—Preston C res 30 South
—Thomas emp TFP&ECo res 15 Pleasant
—Thomas lab h 41 Tremont
—Thomas emp JSACo h 18 Taylor C Falls
—William H foreman Water Dept h 193 Hampden
—William L clk FRCo res 29 Dublin
—William S physician 78 Center h do
O'Callahan Francis city marshal City Hall h 21 Grape
—see Callahan
Ockowski Thomas beverages 50 West h 72 do
O'Connell Agnes clk res 126 Cochran C Falls
—Bridget Mrs rem to Holyoke
—Charles P emp B&M res 41 Catherine Will
—Charles T student res 410 Springfield
—Daniel W h 126 Cochran C Falls
—Dennis night supt FRCo res 30 Perkins
—Eugenia M tchr res 410 Springfield
—Frances tchr res 410 Springfield
—Francis C res 126 Cochran C Falls
—Francis J rem to Holyoke
—Geraldine res 410 Springfield
—Katherine D clk FRCo res 126 Cochran C Falls
—Margaret steno SProvCo res 114 Fairview av
—Margaret T papermkr h 769 Chicopee Will
—Mary M emp AGS&Bros res 114 Fairview av
—Michael foreman FRCo h at Spfd
—Patrick lab h 114 Fairview av
—Rose wid Maurice A h 410 Springfield
—Rosemary tchr res 410 Springfield
—R Reta tchr res 126 Cochran C Falls
—Winifred clk FRCo h at Ind Orchd
—see Connell
O'Connor Anna R tel opr 561 Front res 47 Northwood
—Catherine wid Edward h 25 Clinton
—Catherine C wid John res 44 Walnut C Falls
—Charles J res 52 Emmett C Falls
—Deborah res 357 Springfield
—Edmund res 25 Clinton
—Francis X fireman h 47 Northwood
—Harold F emp JSACo res 374 Main C Falls
—Helen A res 52 Emmett C Falls
—Helen T housekpr 357 Springfield
—James J h 44 Walnut C Falls
—Jerry foreman FRCo h at Holyoke
—John A policeman h 52 Emmett C Falls
—John D lawyer 127 Main C Falls h 28 Cochran do
—John E bkkpr res 25 Clinton
—John G alpacawkr h 510 Britton F
—John J steamfitter res 357 Springfield
—John J policeman h 15 Hilton C Falls
—Joseph F clk P O C Falls res 52 Emmett do
—Mary housekpr 39 Tremont
—May E office sec FRCo h at Holyoke
—Michael F emp JSACo h 374 Main C Falls
—Michael J emp JSACo h 74 Sheridan C Falls
—Michael J res 41 Montgomery C Falls
—Myrtle clk FRCo res 67 Charles C Falls
—Nellie emp FRCo h 67 Charles C Falls
—Patrick emp B&A res 56 St James av C Falls
—Patrick J emp FRCo h 16 Charles C Falls
—Patrick T steamfitter h 7 Ward C Falls
—Thomas rem to New York City
—Thomas K v pres and asst treas G Haarmann & Co Inc Meadow Will h at Holyoke
—William A steamfitter res 357 Springfield
—see Connor Connors and Conner
Oczkowski Joseph emp SProvCo res 44 Park
O'Day Patrick emp FRCo res 6 Park
—Thomas emp City h 6 Park
—see Day
O'Donnell Ellen wid James A h 4 Summer C Falls
—Terrence rem to Holyoke
Ofiara Pawel h 4 Chase pl
—Stanislaw emp D S Courtney Co res 81 Chapman

Ogilvie Agnes M clk FRCo h at Spfd
Ogorzalek Jan emp JSACo res 8 Dwight ter
—John mech h 25 Blake C Falls
—Joseph emp AGS&Bros h 62 Chicopee
—Katherine wid Frank emp DMCo h 22 McKeag's av
—Michael emp NEWCo h 115 Saratoga av
Ogozalek John F clk 70 Main C Falls res 72 do
—Mary V clk 70 Main C Falls res 72 do
—Peter emp FRCo h 23 Chicopee
—Victoria wid Joseph T shoes clothing and dry goods 70 Main C Falls h 72 do
O'Grady Patrick J emp FRCo res 52 Wells av C Falls
—see Grady
Ogrodnik Joseph mech h 65 Montgomery C Falls
—Walter h 65 Montgomery C Falls
—William student res 65 Montgomery C Falls
Oil Tempering Spring Co Napoleon St Francis prop spring mfrs 152 Main C Falls
O'Keefe Charles E emp AGS&Bros res 206 Fairview av
—Edward J foreman AGS&Bros h at Spfd
—Frank emp NEWCo res 104 Pine C Falls
—Mary wid Daniel h 72 Court C Falls
—Mary A housekpr 206 Fairview av
—Sadie G clk 725 Front h 206 Fairview av
—Thomas F foreman AGS&Bros h 206 Fairview av
—see Keefe and Keith
Okowetz Alexander emp FRCo h 136 Muzzy C Falls
—Klimore emp FRCo res 136 Muzzy C Falls
O'Laughlin Mary res 820 Front C Falls
Olbrych Andrew shoemaker 200 Exchange h 23 Miller
—Michael h 23 Abbey
—Stanislaw shoemkr h 5 School
—Stanislaw emp SProvCo h 21 Abbey
—Wicenty mech res 8 Bullens
—Wojciech shoemkr h 60 School
—Wojciech h 8 Bullens
Olbrys Catherine emp DMCo res 196 Exchange
—Frank res 196 Exchange
—Walenty lab h 196 Exchange
O'Leary Elizabeth res 44 Grattan C Falls
—Isabell M Mrs emp FRCo res 44 Bell
—Kate wid Michael h 44 Grattan C Falls
—Michael emp LKMCo res 44 Grattan C Falls
—William emp FRCo res 421 Broadway C Falls
—see Leary
Olech Joseph rem to Connecticut
Olejasz Kazimierz clk h 88 Chestnut
Olek Szczepan papermkr h 24 Market C Falls
Oleksiak Elizabeth emp FRCo res 129 Church C Falls
Oleksinski Konstantin rem to Manchester Ct
Oleszyk John emp FRCo h 63½ Market C Falls
Oliver Edward emp DMCo h 23 West
Oliveria Manuel emp DMCo h 8 Dwight
Olko Martin coal and wood 21 Dublin h do
Olmsted Eva J clk FRCo res 36 Summer C Falls
—Mary wid Andrew J h 36 Summer C Falls
Olson John emp FRCo h 27 Helen av
—Viola clk FRCo h at E Spfd
Olwell Alice C emp AGS&Bros res 234 Nonotuck av
—John T foreman AGS&Bros h 234 Nonotuck av
—Matthew J asst foreman AGS&Bros res 234 Nonotuck av
Omalack Joseph emp FRCo res 38 Broadway C Falls
Omerod Doris emp CMCorp h 183 Main C Falls
Ondrik Joseph emp FRCo h Nelson
—Joseph Jr res Nelson
—Stefan papermkr h 719 N Chicopee Will
O'Neil Arthur H com trav res 97 Madison C Falls
—Bernard emp AGS&Bros h 8 Highland av
—Bertha M res 61 Taylor C Falls
—Carleton J chemist FRCo res 35 Arlington C Falls
—Cordelia wid John H h 209 Broadway C Falls
—Eileen M tchr res 28 Monroe C Falls
—Eugene J mech res 209 Broadway C Falls

—Eugene J prop Hampden Bleachery r 103 Sheridan C Falls and insurance agent 61 Taylor do h do
—Eugene J Jr mgr r 103 Sheridan C Falls h 59 Taylor do
—Fannie wid Cornelius F h 135 St James av C Falls
—Frank emp r 103 Sheridan C Falls res 61 Taylor do
—Frank emp SDCo h 449 Broadway C Falls
—Frank B emp AGS&Bros h 168 Hampden
—George J foreman SDCo h 28 Monroe C Falls
—Gerald emp r 103 Sheridan C Falls res 299 Broadway do
—Gerald B dentist 199 Broadway C Falls h do
—Gertrude E tchr res 61 Taylor C Falls
—Harry salesman res 33 Sheridan C Falls
—James B res 24 Stearns ter
—James H watchman Chemical Paper Co h 33 Erline Will
—James R h 74 Orchard
—John mech res 135 St James av C Falls
—John W beverages 218 Center h 24 Stearns ter
—Joseph emp FRCo res 135 St James av C Falls
—Joseph F mason res 24 Stearns ter
—Katherine C steno res 24 Stearns ter
—Mary J emp JSACo res 33 Sheridan C Falls
—Mary R tchr res 135 St James av C Falls
—Teresa dictaphone opr FRCo res 135 St James av C Falls
—Theobold M salesman res 24 Stearns ter
—Thomas emp SDCo h 520 Springfield
—William res 152 Main C Falls
—William F h 97 Madison C Falls
—William J draftsman res 8 Highland av
O'Neill James emp FRCo h West Oak
—Thomas E watchman FRCo h at Holyoke
Opara Franciszek lab h 11 Chicopee
Oparowski Dora emp DMCo res 121 Center
—John drop forger h 196 School
—Peter emp DMCo h 121 Center
Opatkiewicz Jozef baker h 19 Shaw av
Oper Isadore papermkr res 73 Ferry Will
Opoj Honorata emp CMCorp res 41 Blake C Falls
Orazak John (Orazak & Zamba) 198 Exchange h 73 Park
—& Zamba (John Orazak and Mike Zamba) beverages 198 Exchange
Ordway William H h 45 Fairview av
Orellano Connelo emp DMCo res 21 Dwight
—Silvia emp DMCo res 21 Dwight
Orlik Ignacy emp NEWCo h Carew C Falls
Ormsby Agnes wid George D h 279 Sheridan C Falls
—Thomas F emp LKMCo res (13) 79 Belcher C Falls
O'Rourke Alice C boxmkr res 57 Emerald
—George P clk P O res 57 Emerald
—Thomas E emp B&M h 57 Emerald
—Thomas J emp JSACo res 57 Emerald
—see Rourke
Orr Harold J locksmith res 80 Fairview av
—Joseph emp AGS&Bros h 80 Fairview av
—William J rem to France
Orszak Jan h 73 Park
—Kunigunda rem to Holyoke
Orszulak Stanislaw lab h 177 Chicopee
Orwat Jozef lab h Maplewood av Will
Orzechowski Jacenty molder h 17 West
—Joseph lab h 18 Ames av
Orzek John emp FRCo res 303 Main C Falls
—Joseph emp NEWCo h 303 Main C Falls
—Stanley A (Orzek & Bialek) 48 Main C Falls res 303 Main do
—& Bialek (Stanley A Orzek and Michael Bialek) coal 48 Main C Falls
Osborn Beatrice E clk FRCo h at Spfd
—Hiram H milkdlr 87 Cochran C Falls h do
—Howard h Abbey F
—Leslie F papermkr h Abbey F
—Matilda wid Arthur J h New Ludlow rd F
—Paul W emp FRCo h 87 Cochran C Falls
—Thomas assembler res 34 Columba C Falls

O'Shea John janitor h 45 Moore
Osib Antoni emp DMCo h 9 Dwight ter
Ossolinski Leopold rem to Poland
—Mieczyslaw mach h 70 Orchard
—Tadeusz emp AGS&Bros h 143 Hampden
Ostin Robert rem to Holyoke
Ostrowski Adam lab h 14 Chapman
—Adam W (Ostrowski & Cwiklinski) 81 Center h do
OSTROWSKI & CWIKLINSKI (Adam W Ostrowski and Edmund Cwiklinski) undertakers 81–83 Center—See p 7
Otis Ellery res 181 Main C Falls
—Lewis emp LKMCo h 181 Main C Falls
—Rose H res 183 Main C Falls
O'Toole Patrick H clk CMCorp res 29 Church C Falls
Ouellette Adrian J h 697 Grattan Aldenville
—Alphonse mech h 69 Market C Falls
—Hormisdas emp FRCo h 61 Dale Aldenville
—Peter J emp AGS&Bros h 17 Myrtle
—see Willett
Ouimet Alexis emp Doane & Williams h 57 John Will
Ouimette Cordelia wid David h 99 Academy
—David sheet metalwkr h 79 Academy
—Ernest asst foreman FRCo res 57 Tremont
—Frank J h 332 Chicopee
—George M h 48 Orchard
—John J emp AGS&Bros h 87 Springfield
—Raymond driver res 69 Court C Falls
Owczarska Mary Mrs emp DMCo h 53 Exchange
Owczarski John farmhand res 36 Leonard
—Joseph emp FRCo h 36 Leonard
Owens William teamster O P Haskins h 1 Grape
—William far emp Almshouse res 820 Front C Falls
Owsiak Stanislaw lab h (3) 45 Exchange
Oxford Country Club Main opp Carew C Falls
Oza Leonard emp DMCo res 9 Dwight ter

PACKARD SUMNER T gen mgr The Dana S Courtney Co 84 Chicopee h at Spfd
Pacosa Apolonia res 22 Lyman rd
—Felip emp JSACo h 61 Main C Falls
—Jan emp CMCorp res 14 Grove C Falls
—Louiza emp 134 Exchange res 136 do
—M A & Co (Michael A Pacosa) variety store 134 Exchange
—Michael A (M A Pacosa & Co) 134 Exchange h 136 do
—Wladyslawa emp FRCo res 61 Main C Falls
Paderewski's Orchestra 61 Cabot
Padykula Jan emp DMCo res 18 Lyman rd
Paes Manuel emp DMCo res 10 Dwight
Page Alexander h 24 Tremont
—Edmond A carp h 116 Grape
—Edward emp FRCo res 116 Grape
—Edward L h 116 Grape
—Edward T h 368 Hampden
—Etta E Mrs (Page & Tremble) 253 Exchange h 310 Front
—Eva L h 257 Grove C Falls
—George K treas Page Paper Box Co Walnut c Broadway C Falls h 112 East do
—Georgeon E res 74 Church C Falls
—Irving H pres Page Paper Box Co Walnut c Broadway C Falls and Page Needle Co and P-LACo r 65 Main do h 319 Broadway do
—James J carp h 116 Grape
—Karl W mech res 94 Pine C Falls
—Leo clk 256 Exchange res 24 Tremont
—Lewis Arms Company mfrs fire arms r 65 Main C Falls
—Louis emp FRCo h 795 McKinstry av Aldenville
—Mabel Hobart Mrs asst treas C Falls Savings Bank 91 Main C Falls h 112 East do
—Needle Co mfrs knitting machine needles r 65 Main C Falls
—Paper Box Co mfrs paper boxes Walnut c Broadway C Falls

—& Tremble (Mrs Etta E Page and Edward Tremble) props The Exchange Theatre 253 Exchange
Pageau Joseph E millwright h 163 Main C Falls
Pahl Elmore L clk FRCo h 421 Broadway C Falls
Paige George F mach h Abbey F
Paille Alfred emp FRCo res 21 Margaret Will
—Arthur chauffeur h 25 Nash Will
—Lillian emp H City Hospital res 21 Margaret Will
Paine George h 141 Main C Falls
—Mabel A tchr Chicopee High School h 316 Fairview av
—Wilson h 155 Main C Falls
Pajak Alexander emp SProvCo h 12 Chapman
—Felicyan emp 45 Grove C Falls res 50 Middle do
—Jan emp FRCo h Baltimore av C Falls
—Stanislaus far h Fuller rd n pumping station C Falls
—Wladyslaw emp DMCo h Pajak
Palerma Domenico lab h 38 Shaw av
Palivas Peter h 50 Wells av C Falls
Palluk Walter emp FRCo res 121 Belcher C Falls
Palmer Clara F tch High School h 292 Chicopee
—William K h 292 Chicopee
Palmieri Salvatore grocer 480 Chicopee Will h Clark n river do
Palozze Dominick papermkr h Montgomery Will
Paltz L Warren printer 254 Exchange h 346 Springfield
Paluch Joseph emp B&M h 45 Gaylord
—Ziofia emp CMCorp res 14 W Main C Falls
Palys Jozef emp DMCo h 16 Lyman rd
Panagiotakis George emp FRCo h 22 Leary av C Falls
Panagotopulos Simon grocer 193 Montgomery C Falls h 195 do
Paniok Stanislaw res 36 Park
Pankiewicy Thomas carp h 117 Exchange
Panto Domenick musician h 240 College F
Paparanon Striatos molder h 11 Massachusetts av Will
Papas George peddler h 194 Center
—James lab h 14 Chapman
—Mary res 14 Chapman
—Nick ice cream mfr 208 Center h 288 do
—Peter h 66 Dwight
—Spiros rem to Spfd
Paper Makers Chemical Co mfg chemists Grattan c Mill Will
Papineau Charles rem to Graniteville Vt
—Henry engineer CMCorp h 143 Main C Falls
—Norbert emp Merrick Lumber Co h 36 John Will
—William decorator h 730 Chicopee Will
Pappas James emp FRCo h 94 Grattan C Falls
—John lunch room 29 Montgomery C Falls h do
Paproch Jozef papermkr h Towne Will
Paprocki Szymon emp HLHandyCo res 68 School
Papuga Karol emp SProvCo h 84 Exchange
—Karol lab h 5 School
—Michal emp DMCo res 7 Bullens
Papurzynski Frank emp DMCo h 4 Gardner rd
Paquette Adelard emp DMCo h 3 Kendall ct
—Albert emp FRCo res 195 Grattan C Falls
—Albertine emp PNCo res 195 Grattan C Falls
—Alfred h 98 Narragansett blvd n Roger Will
—Amedee carp h Orange Will
—Ernest motor repairer res Orange Will
—Flavien grocer 205 Grattan C Falls h 195 do
—Gaspard emp AGS&Bros h 49 Spring
—Herman h 19 Newton Will
—Joseph blankbookmkr h 335 Britton F
—Leo J carp h 472 Britton F
—Marie L Mrs res 21 Perkins
—Nelson emp J O'Shea h 438 Britton F
—Ralph emp FRCo res 195 Grattan C Falls
—Romeo painter res 153 School
—Samuel foreman D S Courtney Co h 61 Springfield
—Samuel (Samuel Paquette & Son) 460 Britton F h do

—Samuel & Son (Samuel and William Paquette) carpenters and builders 460 Britton F
—William (Samuel Paquette & Son) 460 Britton F h 337 do
Paquin Joseph res 8 Kendall ct
—Sarah emp DMCo res 8 Kendall ct
—Wilfred J auto mech h West View lane Aldenville
Paradis Albert J ins broker h 21 Dale Aldenville
—Albertine emp Torrington Co res 15 Cochran C Falls
—Conrad emp John T Roy Co res 899 Chicopee Will
—Georgiana wid Philippe tchr music 899 Chicopee Will h do
—J Emile grocer and meat market 740 Grattan Aldenville h 509 do
—Leon N bkkpr res 899 Chicopee Will
—Louis res 899 Chicopee Will
—Minnie rem to Holyoke
—Pierre emp FRCo h 15 Cochran C Falls
—Real res 899 Chicopee Will
—Wilfred carp h 18 Patrick C Falls
Parady William A foreman 8 Montgomery C Falls h at Spfd
Paradysz Wojciech lab h 6 Cottage pl
Pardo Alexander prop Pardo's Bakery 95 Main C Falls res 270 Main do
—John A baker h 270 Main C Falls
Pardo's Bakery Alexander Pardo prop baker 95 Main C Falls
Parent Albert emp DMCo h 28 Cabot
—Alexander mech h 16 Alvord av C Falls
—Arthur C h Main n Ind Orchd line C Falls
—Emile J rem to Spfd
—Leo J ins agt h Granby rd n Grattan C Falls
—Louis F h 61 Orchard
Parenteau Alfred emp DMCo res 194 Front
—Joseph emp DMCo h 194 Front
—Louis P h 3 Gladdu av F
Pariseau Alexander millwright h 14 Hillside av Aldenville
—Angelina res 14 Hillside av Aldenville
—Louis D grocer 283 Britton F h 281 do
—Peter silkwkr res 326 Montcalm F
Park Olive M wid William res 597 Grattan Aldenville
Parker Agnes B wid P Frederick h 202 School
—Christjohn mach h 69 College F
—Elizabeth R wid Charles A res 91 Bell
—Fred M emp Standard Oil Co h 2 Charles C Falls
—Harold R mgr road transportation FRCo h at Hampden
—Henry John threadmkr h 882 Chicopee Will
—John F res 26 Muzzy C Falls
—Sarah wid Robert rem to Spfd
—Walter h 200 Chicopee
—William L traveling auditor FRCo h at Worcester
Parkowski Alec janitor FRCo h at Spfd
Parmelee Fred W emp Torrington Co h 21 Walton
Parmentier Anna wid Albert h 76 New Ludlow rd F
—Eugene cigarmkr res 76 New Ludlow rd F
—Raymond pumpmkr res 76 New Ludlow rd F
Parnell Georgianna rem to Spfd
Parron Clifford emp AGS&Bros res 27 Forest Will
Parrow Walter mech h 17 Rose C Falls
Parry Hugh H elect h 640 Chicopee Will
Parsons Adelaide N wid Benjamin F h 238 Springfield
—Arthur clk 620 Grattan Aldenville h at Spfd
—Charles E rem to Goshen
—Charles S rem to Goshen
—Ella B rem to Goshen
—Henry H mgr Holyoke Brick Co h at Holyoke
—Nelson rem to Spfd
Partenheimer Harold emp FRCo h 54 Pine C Falls
—Joseph E chemist FRCo h at Spfd
Partridge Arthur M safety insp FRCo h at Spfd
Partyka Bartony (Sitarz Sausage Mfg Co) 40 West res 76 Park
—Franciszka res 76 Park

Partyka

—Joseph emp SRendCo h 161 Center
—Joseph emp SProvCo h 20 Park
—Klemens mech res 160 South
—Wicenty h 68 Bonneville av
Pas Antoni emp FRCo h 4 Archie C Falls
Pasko John emp DMCo h Brown
Pasterczyk Andrew emp 46 Church C Falls h 44 do
—Charles emp FRCo h 58 Cochran C Falls
—Jan emp FRCo h Granby rd n Grattan C Falls
—John emp JSACo h 127 Belcher C Falls
—John lab h 23 West
—Joseph emp FRCo h 160 Grattan C Falls
Pasternak Joseph emp FRCo h 895 Front C Falls
—Jozef emp FRCo res 63 Dwight
—Wawrzyniec emp MDFCo h 7 Emerald
Pastime The A M Percheron prop moving pictures 61 Cabot
Patenaud Joseph sec res 38 Broadway C Falls
Patenaude Dennis rem to Canton Junction
—Edna emp Taylor-Bramley Co res 146 Main C Falls
—Elzear alpacawkr res 28 Norman Will
—Francois lab h Grace Aldenville
—Fred alpacawkr res 28 Norman Will
—George alpacawkr res 28 Norman Will
—Henry carp h Grace Aldenville
—Joseph h 809 Grattan Aldenville
—Magloire res 28 Norman Will
—Nazaire h 28 Norman Will
—Philip emp FRCo h 48 Walnut C Falls
—Sarah emp Taylor-Bramley Co h 146 Main C Falls
—Theophile h 14 Berger Aldenville
—Walter C emp LKMCo h 264 Grattan C Falls
—Wilfred res 108 Muzzy C Falls
Pater Peter emp FRCo res 39 Emmett C Falls
Patla John emp NEWCo h 9 Depot
—Michal lab h 9 Tremont
—Wladyslaw lab h 4 Lawrence rd
—Wojciech emp AGS&Bros h 96 Granby rd
Patnode Joseph N clk CMCorp res 38 Broadway C Falls
Patorski Frank lab h 33 Jackson C Falls
Patrie Edmond molder h 1003 Chicopee Will
—Harold driver 18 Montgomery res 130 Muzzy C Falls
Patrin Excasl carp h 90 West
Patronsky David shoemkr 94½ Main C Falls h 86 Cochran do
Patsuris George restaurant 234 Exchange h at Spfd
Patterson Florence Mrs clk AGS&Bros h 81 Orchard
—Fred E h 306 Grove C Falls
—James far h Granby rd
—Robert J teacher violin (312-313) 10 Center h 81 Orchard
—Thomas G policeman h 10 Granby rd
—William G reserve policeman res Granby rd
Patton Mary h 64 South
Patykula Andrew emp CMCorp h 278 Main C Falls
—Apolonia emp DMCo res 50 Grove C Falls
—John emp CMCorp h 20 W Main C Falls
—Joseph h Keith C Falls
—Jozef emp FRCo h 65 Middle C Falls
—Meik lab h Maplewood av Will
—Michal lab res 278 Main C Falls
—Paul emp DMCo h 50 Front
—Stanislaw emp FRCo res 278 Main C Falls
—Stanislaw lab h 67 Chestnut
—Wawrzyniec emp CMCorp h 58 Middle C Falls
—Wiktorya emp DMCo res 50 Grove C Falls
—Wladyslaw lab res 278 Main C Falls
—Zofia emp DMCo res 31 Emerald
Paul Albert L groceries and meats 833 Chicopee Will h 36 Adams av do
—Alfred J foreman 53 Main C Falls h 826 Chicopee Will
—Antonio lab res 22 Cabot
—George J mech h 574 Britton F
—Joseph emp FRCo h 98 Hilton C Falls
—Joseph milkdlr 572 Britton F h do
—Juliette res 98 Hilton C Falls

Paul

—Katharine wid Calieux res 36 Adams av Will
—Leo emp FRCo res 162 Main C Falls
—Louis carp h 13 Mary Aldenville
—Narcisse carp h 1 Emerson Will
—Oscar h 69 Olea Aldenville
—Raymond chauffeur h 982 Chicopee Will
—Rose emp White & Wyckoff res 572 Britton F
—Samuel foreman SDCo h at Spfd
—William A chief time clk Rauch & Lang Inc h at Spfd
Paulhus Deus loomfixer h 123 Chapin av
Paulino Jose emp DMCo res 23 Dwight
Pava Benjamin E ins agt h 35 Northwood
Pawlik Wawrzyniec res 13 Cabot
Payette Lin carp h 221 Hampden
—Narcisse h 11 Wilfred Aldenville
Paynter Horace D h 62 Davenport
Paz Michael driver h 20 Park
Pazik Frank clk h (5) 136 Cabot
—Peter driver r 123 Exchange h 129 Center
Peabody Gladys E rem to China
Peacock Wilbur C supt Holyoke h 295 Irene Will
Pearce Maude clk FRCo h at Holyoke
Pearson Corie L res 7 Washington C Falls
Pease Arthur h 33 Belcher C Falls
—Georgia Mrs res 110 Academy
—Gertrude E emp AGS&Bros res 78 Muzzy C Falls
—Herbert E emp AGS&Bros h 78 Muzzy C Falls
—James L h 247 Springfield
—Louise G res 247 Springfield
—Sarah Z wid Marshall h 131 Chicopee
—Walter A draftsman FRCo h at Ludlow
Peavey Harold F automobile engineer h 16 Pleasant
Peck Mabel E steno FRCo h at Holyoke
Pecka Antoni emp FRCo h 85 South
Pelchar Frank J res 40 Grant
—Lawrence h 40 Grant
—Mary L tel opr 561 Front res 40 Grant
—Peter emp Country Club of Spfd res 40 Grant
Pelcz Wojciech emp FRCo h off Granby rd bey Dexter C Falls
Pelczar Agnieszka Mrs emp CMCorp h 17 Blake C Falls
—Jacob clk 48 Cabot res Ferry lane
—Jozef emp FRCo h 44 Wyman
Pelczarski Frank emp FRCo h 73 Chapin
Pelkey Ernest E mach h 377 Springfield
Pelland Alcide h 14 Margaret Will
—Fulgence weaver h 805 Chicopee Will
—Victor chauffeur res 805 Chicopee Will
—Zacharie h 14 Margaret Will
Pellerin Joseph emp SDCo h 21 Rolf av Aldenville
Pelletier Alfred alpacawkr h 15 Montville Will
—Alfred Jr auto mech h 15 Montville Will
—Alphonse papermkr res 15 Montville Will
—Joseph B E mason h 36 Wyman
Pellissier Leon h 74 Mary Aldenville
Peloquin Alcide carp h 15 Sherman av
—Anthony emp FRCo res 189 Center
—Arthur mech h Pickering n Warregan Will
—Damase chauffeur h Montvue n Montclair av Will
—Fortunat emp AGS&Bros h 189 Center
—Joseph brickmkr h 91 Meadow Will
Peltier Arthur emp AGS&Bros h 12 Dennison
—Autilia clk FRCo h at Spfd
—Edward A emp JSACo h 29 Hillside C Falls
—Euclide J mech h 30 Nassau Will
—Herve emp Church Mfg Co h Taylor F
—Joseph h 46 Maple C Falls
—Joseph res 23 Naomi C Falls
—Leon h 20 John Will
—Leon F (Peltier's Auto Supply and Filling Station) 1090 Chicopee Will h 20 John do
—Peter emp LKMCo h 52 Ashgrove Aldenville
—Wilfred h Ducharme av F
Peltier's Auto Supply and Filling Station (Leon F Peltier) auto supplies 1090 Chicopee Will
Penny George res 51 Cabot
People's Cash Market Moses D Kantor prop grocers and meat market 214 Center

Pepek John emp FRCo h 47 Nonotuck av
Pepin Dorilla carp res 99 Ducharme av Will
—Eli P emp ASCo h 6 Chestnut
—Harvey emp Am Writing Paper Co h River n Warregan Will
—Harvey carp h Duncan Will
—Jeremiah T steamfitter h 490 Chicopee Will
Peprowicz Frank mech h 40 Dewey C Falls
Perakis Nicholas emp FRCo res 29 Center
Percheron A M prop The Pastime 61 Cabot h at Ind Orchd
Peret Joseph h 220 School
—Piotr emp FRCo h Chester
—Stanislaw emp FRCo h off Sheridan n Fuller rd C Falls
Perkins Dudley O draftsman SDCo h at Spfd
—Frank emp FRCo res 145 Belcher C Falls
—Fred B fireman h 542 Chicopee Will
—Maud Mrs emp FRCo h 64 Grattan C Falls
—Thomas M Jr foreman FRCo h 15 Linden C Falls
—William emp AGS&Bros res 64 Grattan C Falls
Perkolas Michael lab h 60 School
Perlak Josef (The Kendall) 2-4 Springfield h 51 Academy
Perlik Stanislaw lab h (5) 45 Exchange
Perrault Arthur emp NEWCo h 12 Broadway C Falls
—Charlotte emp FRCo res 12 Broadway C Falls
—Eli emp FRCo res 12 Broadway C Falls
—Hector grocer Holyoke h Hillside av Aldenville
—Philip h 564 Columbus av Aldenville
Perreault Alcide emp LKMCo res 52 Charles C Falls
—Candide emp FRCo h 50 Charles C Falls
—Clifford clk res 52 Charles C Falls
—Euclide res 52 Charles C Falls
—Helen wid Auguste h 52 Charles C Falls
—Louis I emp B&TATCo h 225 Main C Falls
—Regina E emp Taylor-Bramley Co res 225 Main C Falls
—Samuel emp LKMCo res 46 Maple C Falls
—Sophie res 12 Maple C Falls
Perron Anna E bkkpr Yoerg Tire and Rubber Co res 517 Chicopee Will
—Catherine wid Joseph res 325 Main C Falls
—Ernest carp h 170 Narragansett blvd Will
—Eva H clk res 517 Chicopee Will
—Frank J carp h 517 Chicopee Will
—Regina emp Skinner & Sons Co res 27 Forest Will
Perry Charles emp JSACo res 35 Church C Falls
—Delia M Mrs rem to Connecticut
—Isaac G supt AGS&Bros h 51 Lemuel av
—Jane wid John res 51 Lemuel av
—John H foreman AGS&Bros h 390 Front
—Joseph emp DMCo h 36 Grove C Falls
—William res 108 Northwood
—William A ironwkr h 138 East C Falls
Perusse Faida emp FRCo h 679 Grattan Aldenville
Perviere Charles L mach h 204 College F
Pesh John J emp FRCo res 53 Grove C Falls
—Joseph in USN res inq 158 Cochran C Falls
—Regina wid Joseph h 158 Cochran C Falls
Pesiec John lab h r 30 Hampden
Peterhansel Kurt clk CTTMfgCo h at Holyoke
Peters Allen emp H G Sears & Co res 30 Emerson Will
—Charles W watchman h 89 Prospect Will
—Charles W Jr painter res 89 Prospect Will
—George lab h 105 Prospect Will
—John J mgr 76 Main C Falls h 78 do
Peterson Mary Mrs res 19 Lawrence Will
—Peter emp DMCo res 142 Front
—Peter emp Am Thread Co h Hudson av F
Petit Arsene h 50 Linden C Falls
—Honore D res 257 Broadway C Falls
Petluck Louis tailor 42 Cabot h 487 Springfield
Petrin Annie Mrs h 58 West
—Exias carp res 58 West
—Ora emp DMCo res 58 West
—Victor emp CMCorp h 23 Market C Falls

Petropoulos Angelica wid Nick res 62 Montgomery C Falls
—Antonia emp JSACo res 62 Montgomery C Falls
—John h 62 Montgomery C Falls
—William emp JSACo res 62 Montgomery C Falls
Petsas Christos mech h 71 Montgomery C Falls
Pettengill Anna wid John F h 74 Charles C Falls
Pezda Wicenty emp D S Courtney Co h 21 Clover av
Pgak Alexander emp PSDFCo h 132 Austin
Phaneuf Hector cabinetmkr res 257 School
Phelan Austin W clk FRCo h at Spfd
—Michael J emp FRCo res 32 Roosevelt av
Phelps Charles L pumpmkr h off Prospect F
—Martha Mrs res 31 Victoria Park C Falls
Phenner Alma A res 29 Church C Falls
—Arthur R emp AGS&Bros h 29 Church C Falls
—Arthur R mech h 98 Trilby av Aldenville
—Clarence E clk FRCo h 3 Walnut C Falls
—Harold E clk FRCo res 29 Church C Falls
Philibert Adele wid Vital h 517 Chicopee Will
—Eugenie wid Joseph h 517 Chicopee Will
—Francis polisher res 517 Chicopee Will
—Philomena M clk FRCo res 517 Chicopee Will
—Pierre V clk 361 Dwight res 517 Chicopee Will
Philipopoulos Nicholas emp 3 Montgomery C Falls h at Spfd
Philips William emp FRCo h (6) 67 Belcher C Falls
Phillips Alvin H grocer 37 Center 96 Exchange 6 Church C Falls 166 East do 54 Harvard do and 693 Grattan Aldenville
—Ellsworth K brick mfr Grattan Will h at Spfd
—Harvey H emp E K Phillips h 640 Chicopee Will
Phinney William H mach h 235 Meadow Will
Piasecki Joseph L rem to Hartford Ct
Piast, Piast Publishing Co publishers 18 Springfield
—Publishing Co printers and publishers 18 Springfield
Piastek John h 17 Rumrill av C Falls
Picard Albert chauffeur res 88 Taylor C Falls
—Aldina wid Isidore h 88 Taylor C Falls
—Alexander mech res 172 Grattan C Falls
—Alfred J h 10 Thaddeus C Falls
—Armand mech h 43 Middle C Falls
—Arthur h 618 McKinstry av Aldenville
—Charles painter h (2) 67 Belcher C Falls
—Delina wid George h 75 Grove C Falls
—Ernest emp SDCo res 172 Grattan C Falls
—Eusebe chauffeur h Lombard F
—George painter res (2) 67 Belcher C Falls
—Honore J rubberwkr h 884 Chicopee Will
—Isidore Jr emp 18 Montgomery C Falls h 193 Sheridan do
—Joseph mach h 18 Percy Aldenville
—Sophie Mrs h 172 Grattan C Falls
—Theodore driver res 106 Skeel Will
Pichowicz Peter lab res 110 Exchange
Pickup Charles H overseer Farr Alpaca Co h 372 Chicopee Will
Pieciak Andrzej emp AGS&Bros res 8 School
—Franciszek lab res 8 School
—Ignacy emp NatEquipCo h 8 School
Piecuch Andrew lab h 26 Grove C Falls
—Martin h 19 Beston
Piekos Jozef emp DMCo res 28 Coolidge rd
—Karol emp MDFCo h 69 Courtney
—Wladyslaw emp DMCo h 21 Lawrence rd
Piela Andrzej lab h 168 Exchange
—Antoni emp SProvCo h 42 Kimball
—Bertha clk FRCo res 76 Park
—Kazimierz emp SProvCo h 19 Park
—Marcin emp SProvCo h 88 Chestnut
—Martin (The Kendall) 2 Springfield h do
—Walenty emp FRCo h 10 Union
—Wawrzyniec emp SProvCo h 76 Park
—Wojciech h 20 Ames av
Pielka Antoni emp SProvCo h 81 School
Pienciak Henryka emp DMCo res 13 Park
Pienczak Stanislaw emp SProvCo h 39 West
Pierce Anna wid Frank G res 240 Britton F

Pierce

—M Alice nurse 204 Springfield h do
Pierga Stanislaw lab h 316 Center
Pierog Antoni emp MDFCo h 73 School
Pierson Peter rem to Holyoke
Piesyk Louis emp LKMCo h 39 Emmett C Falls
Pieszala Alexandra Mrs h 9 Tremont
Pietras Adam emp FRCo h 208 Exchange
—John emp CMCorp res 13 Blake C Falls
—Jozef driver h 6½ Canterbury av C Falls
—Marcin emp FRCo h 28 Pleasant
—Piotr h 49 Florence
—Wladyslaw emp CMCorp h 19 W Main C Falls
Pietrusza Walter emp FRCo h 19 Wintworth
Pietruszak John lab h 7 Ash
Pihl Hilma A steno Center n Spfd line h at Spfd
Pikula John res 82 Chestnut
—Wojciech emp SProvCo res 1 Exchange
Pikurowski Frank res Ferry lane
—Ludwik h 30 Leonard
—Zofia wid John h Ferry lane
Pilat Andrew emp FRCo res 66 Middle C Falls
—Karolina Mrs rem to Woonsocket R I
Pilland Rhea res 59 Factory Will
Pimentel Antone designer h 191 East C Falls
Piniok Jozef h 2 Canterbury av C Falls
Pinkas Annie emp FRCo res 100 Grattan C Falls
Pinkos Genowefa res 6 Canterbury av C Falls
—Joseph mech h 6 Canterbury av C Falls
—Mahilda clk FRCo res 47 Grove C Falls
—Michael emp FRCo res 6 Canterbury av C Falls
—Thaddeus clk FRCo res 66 Grove C Falls
Pinkowsky Felix h Narragansett blvd n river Will
Pinsoneault Hector h 14 Edwards Aldenville
Pion Emma res 30 Edwards Aldenville
—Louis emp LKMCo res 30 Edwards Aldenville
—Louisa wid John h 30 Edwards Aldenville
Piorkowski Wojciech rem to Jersey City N J
Piotrowska Mary res 55 Front
Piotrowski Paul emp SProvCo h 84 Exchange
Piotte Eugene h 9 Tremont
Pipini Henry res 58 Grattan C Falls
Piquette Elza res 152 Meadow Will
—Eva silkwkr res 152 Meadow Will
—Glorien bricklayer res 152 Meadow Will
—Herve bricklayer h 1185 Grattan Will
—Joseph mason h 152 Meadow Will
—Lillia clk res 152 Meadow Will
—Reo bricklayer res 152 Meadow Will
Pires Manuel lab res 17 Dwight
Pirie John painter h 67 Walnut C Falls
Piro Louis lab h George Will
Pirog John emp SProvCo h 27 Emerald
—Joseph emp D S Courtney Co h 24 Chicopee
—Katarzyna wid Peter h 20 Park
—Leon tailor h 222½ Exchange
—Martin P tailor r 84 Springfield h 82 do
—Regina wid Antoni h 76 Park
Pirok Ludwick lab h Raymond av n Chicopee Will
Pirug Jan emp DMCo h 41 Chestnut
Pis Apolonia Mrs res 72 West
—Jan emp SProvCo h 72 West
Pisarczyk Stanislaw emp CMCorp res 57 Middle C Falls
Pisarska Wiktorya emp CMCorp res 31 Blake C Falls
Piskur Joseph emp CMCorp h 21 W Main C Falls
Piterak John lab res 15 Railroad row
Piusz Piotr emp FRCo h 47 Sunnymede av C Falls
Pizulski Michal emp DMCo h 23 Coolidge rd
Plant John B rem to Brightwood N J
—Raymond P clk res 259 Center
—Rose wid Paul h 259 Center
—Theodore emp NEWCo res 82 Taylor C Falls
Plante Charles carp h 62 Providence Aldenville
—Charles res 497 Chicopee Will
—Edward h 65 Trilby av Aldenville
—Joseph E H carp h 51 Springfield
—Louis emp Nat Blank Book Co res 805 Chicopee Will

Plantz

Plantz Irving M rem to Canada
Plaszek Paul h 66 Springfield
Platt Frank mach h 47 Irene Will
Playhouse The Fred L Frechette prop moving pictures School c Cabot
Plichta John lab h Benefit n River Will
Pliska Wladyslaw h 28 Parker
Plouf Andrew clk FRCo h at Ind Orchd
Plouffe Alexandria wid George res 69 Olea Aldenville
—Alvares J emp AmRyExCo res 1030 Chicopee Will
—Armand rubberwkr h 801 Chicopee Will
—Arthur milkdlr 28 Cochran C Falls h do
—Azarie h 68 Mary Aldenville
—Delia boxmkr res 1030 Chicopee Will
—Hermine wid Camille h 1030 Chicopee Will
—Rene sub letter carrier res 1030 Chicopee Will
—Walter emp SDCo res 33 Marcell Aldenville
—William mach h 33 Marcell Aldenville
Plourde Alfred h 59 Maple C Falls
—Alfred Jr toolmkr res 59 Maple C Falls
—Elzear mech h 79 Grove C Falls
—Euclide mech res 59 Maple C Falls
—Grace P rem to New York City
—Joseph emp LKMCo res 59 Maple C Falls
Plumb John H accountant h Maplewood av Will
Plunkett Thomas h 146 Main C Falls
Pluta Peter polisher res 14 Lyman rd
—Stanley res 18 Bertha av
—Wojciech emp City h 18 Bertha av
Podolak Joseph confectionery 144 Cabot h 32 Beston
Podolski John emp FRCo h 99 Sunnymede av C Falls
Poire Annette J clk FRCo res 26 Howard
—Omer janitor 48 Academy h 26 Howard
—Rita B clk city clerk's office res 26 Howard
Poirier Florida wid Samuel emp FRCo res 62 Grattan C Falls
—Georgiana wid Adelard res 63 Maple C Falls
—Hector N cabinetmkr res 63 Maple C Falls
—Joseph E emp Farr Alpaca Co h Odgen n Riverdale rd Will
Poisson Napoleon rem to Brightwood N J
Poitras Charles B carp h Fairmont Will
Pokrzywa Jozef h 39 Chicopee
Polak Stanislaw emp FRCo res 30 Coolidge rd
Polchlopek Frank emp DMCo h 37 Front
—Jozef emp DMCo res 73 Chestnut
—Wiktorya emp DMCo res 37 Front
—Wladyslaw emp FRCo h 72 Bonneville av
Polenska Wiktorya midwife 33 Center h do
Polish American Veterans' Club 235 Exchange
—Citizens Committee St Stanislaw Parochial Hall Front
—National Assn Club 146 Cabot
—National Catholic Church 32 Bell
—National Credit Union 222 Exchange
—National Home Assn Inc 31 Grove C Falls
Poliudakis Gregoris lab res 8 Springfield
Poliuk Fred groceries and meats 51 Grove C Falls res 42 Harvard do
Pollender Elphege blanketmkr h 27 Ducharme av Will
Polucci Dominico papermkr h Montgomery Will
Polyheonakis John emp FRCo h 22 Leary av C Falls
Pomerantz Abraham (Chicopee Falls Public Market) 24 Church C Falls h 29 do
—Jacob (Chicopee Falls Public Market) 24 Church C Falls h 40 St James av do
Pomeroy Coal and Wood (Edward F McDonnell) (211)10 Center
—Ida E clk 86 Broadway C Falls h at Spfd
Pomietlasz Mary Mrs emp DMCo h 2 Gardner rd
Pomphret John E h 9 Union
—Mary H bkkpr Spfd res 9 Union
Pomprowicz Tekla wid Marcin h 76 Market C Falls
Pond Ellen C wid Levi F h 81 Fairview av
—J Louise res 81 Fairview av

—Preston C v pres Cabot Trust Co 35 Center res 81 Fairview av
Ponton Armand h 739 Chicopee Will
Poole Edwin J mach h 284 Fairview av
—George A draftsman FRCo h at Spfd
Pope Fred rubberwkr h 252 Montcalm F
—Raymond foreman MDFCo ft Depot h at Spfd
Poremba Joseph emp DMCo h 8 Ash
Porowski Boleslaw papermkr h Ferry lane
Porowsky Stanislaw lab h Prospect bey Blanchard F
Porsch Herman mach h 23 Whitman Will
Porter Mary B h 27 Grant
—William foreman Torrington Co h at Spfd
—see Pothier
Portez Agnes wid George D h 21 Nonotuck av
—Raymond res inq 21 Nonotuck av
Portier Edna student res 28 Leslie Will
—Henry mach h 28 Leslie Will
—Lester student res 28 Leslie Will
Posemba William h 3 Ames av
Possnick Anna wid Frederick h 55 Market C Falls
Post Offices 2 Center 15 Church C Falls Station No 1 117 Main do Station No 2 695 Grattan Aldenville and 1046 Chicopee Will
Pothier Alfred h 16 Grape
—Cicile J emp P Paper Co h 16 Grape
—Desire molder h 88 Edwards Aldenville
—Ernest A clk Spfd res 16 Grape
—Thomas A mach h 18 John Will
—Xavier carp h 94 Chapin av
Potony Michal h 27 Leonard
Potorski Jakob emp FRCo h 9 Canterbury av C Falls
Potter Georgianna E wid Willis S h off 216 Britton F
—William N emp FRCo h 23 Alvord av C Falls
Potts George engineer h off 100 Montcalm F
—George Jr res off 100 Montcalm F
—John E h Ann F
Potvin Joseph mach h 29 Marion
—Joseph molder h 153 Center
—Joseph emp MDFCo h 7 Ash
—Joseph A emp NEWCo h 10 Nonotuck av
—Marion G emp DMCo res 153 Center
—Peter painter h 5 Dublin
Poulin Arthur h 337 Britton F
Pouliot Clarida emp DMCo res 17 Cabot
—Jean emp DMCo h 17 Cabot
—Marie emp DMCo res 17 Cabot
—Octave emp AGS&Bros h 20 Parshley
Poulos Charles emp SDCo h 30 Grattan C Falls
—Peter clk 220 Exchange h 368 Front
Pool H Arthur rem to Westfield
Povzucek John rem to Poland
Powers Agnes res 277 Grattan C Falls
—Catherine C clk SDCo res 100 HiltonCFalls
—Frank elect res 7 Sheridan C Falls
—Grace V clk FRCo h at Spfd
—James emp JSACo res 115 Broadway C Falls
—James J emp CMCorp res 100 Hilton C Falls
—John emp AGS&Bros h 99 South
—John A foreman AGS&Bros h at Spfd
—John F emp CMCorp h 100 Hilton C Falls
—John F Jr rem to Pennsylvania
—Joseph B res 277 Grattan C Falls
—Margaret R emp NEWCo res 100 Hilton C Falls
—Mary emp PPBCo res 277 Grattan C Falls
—Thessie M clk FRCo h at Spfd
—William A h 277 Grattan C Falls
—William A Jr mach res 277 Grattan C Falls
Prairie Anita E res 62 Brightwood C Falls
—Aurore F clk FRCo res 19 Church C Falls
—Emile R emp FRCo h 62 Brightwood C Falls
—Eugene C foreman FRCo h 197 Main C Falls
—Eva emp CMCorp res 19 Church C Falls
—Nelson Mrs h 103 Chapel Aldenville
—Cheline wid Joseph res 19 Church C Falls
—Octave F emp NEWCo h 19 Church C Falls
—Ore clk FRCo res 19 Church C Falls
Praisner Helen H clk 86 Broadway C Falls res 66 Market do

—Michael shoemaker 46 Church C Falls h 66 Market do
—Peter barber 53 Market C Falls h 62 Kimball do
Pratt Josephine Mrs res 89 Chicopee
—Sara I nurse W Main C Falls res 24 Walnut do
—William mech h 146 Broadway C Falls
Pray Harry Mrs emp AGS&Bros h 49 Ames av
Premont Alphonse U pres and treas Springfield Coach Works Center n Springfield line h at Hampden
—Bruno h 554 Columbus av Aldenville
—Philomene weaver res 554 Columbus av Aldenville
Prenovost Otis salesman res 164 Main C Falls
Preslak Stephan rem to New York City
Presnal Michal cook h 18 Coolidge rd
Preston Andrew emp SDCo res 81 Bell
—Joseph h 42 Orchard
—Samuel J purchasing agt Rauch & Lang Inc h 78 Austin
—Thomas bkkpr DMCo h 81 Bell
Prett Anselm emp JSACo h 18 Dallair av Aldenville
PREW COAL CO
coal and charcoal office and yard N Chicopee n Depot and Montgomery Will—See adv Holyoke directory
Prewendowska Anna Mrs h 53 Exchange
Price Charles R supt ASCo h 129 Grape
—Harry M rem to Providence R I
Priestley Samuel C foreman h 71 Austin
Priestly John emp DMCo h 253 Center
Prince Joseph mach h 255 Britton F
Prindle Lottie L wid Charles H h 120 Springfield
Pritchard Horace H res 40 St James av C Falls
Proctor Elroy F boxmkr res 129 Taylor C Falls
Profiglio Albert F (Profiglio & Risso) 276 Exchange res 541 Front
— & Risso (Albert F Profiglio and Anthony J Risso) confectionery 276 Exchange
Prokop Peter lab h r 7 Emerald
Prosser Harold T emp CMCorp res 380 Grove C Falls
—Isaac T office mgr W Main C Falls h 380 Grove do
Proulx Adelard emp SRendCo h 652 Center
—Alphonse carp h 9 Wilfred Aldenville
—Daniel h 62 John Will
—Delina wid Magloire res 652 Center
—Durand emp PNCo h 89 School
—Edmond emp DMCo h Pulaski
—Elzear J architect 62 John Will h do
—Eutichyenne wid Alexander h 89 School
—Joseph chauffeur res 652 Center
—Joseph carp res 91 Cabot
—Leo salesman h 60 Forest Will
—Philip mason h 278 Grattan C Falls
—Prosper h 91 Cabot
Prouty Florence E clk FRCo h at Spfd
Provost Felix rubberwkr h Benefit n River Will
—George truckman res Taft av n Boston Will
—Horace L alpacamkr h 805 Chicopee Will
—Joseph truckman res Taft av n Boston Will
—Jules mach h 41 Pendexter av Will
—Julien lab h 161 Shepherd Will
—Moise teamster h Taft av n Boston Will
—Nelson res 271 Front
—Philias emp Rauch & Lang Inc h 618 Grattan Aldenville
—Sylvia emp DMCo res 2 Kendall ct
—Toussaint blksmith h 2 Kendall ct
—William printer res 2 Kendall ct
Prucnal Jacob lab res 7 Cabot
—Jan res 45 Emerald
—Marcin far h Sheridan bey Granby rd C Falls
Prunier Charles H mach h 40 Olea Aldenville
—Charles P emp FRCo res 40 Olea Aldenville
—Lawrence clk 500 Britton F res do
—Louis h 500 Britton F
—Louis F emp H Bleachery res 40 Olea Aldenville
—Louis P grocer 530 Britton F h do
Prystawczyk Frank emp FRCo res West Oak

Prystupa Harry emp FRCo h 161 Sheridan C Falls
Przebieglec Klemens emp FRCo res 64 Middle C Falls
Przeslo Stanislaw emp DMCo h Brown
Przybyczy Jozef emp FRCo h 58 Sunnymede av C Falls
Przybyla Anthony res 238 School
—Antoni emp DMCo res 11 Lawrence rd
—Felix emp DMCo h 238 School
—John emp Hampden Bleachery Co h Polonia C Falls
—John emp NEWCo h 50 Main C Falls
—Joseph emp FRCo h 458 Front
—Joseph drop forger res 238 School
—Jozef h Pulaski
—Michael emp D S Courtney Co h 1 Lawrence rd
—Peter emp DMCo h 11 Lawrence rd
—Simon J (City Hotel) 154 Exchange and (The Kendall) 2-4 Springfield h 4 Union
—Tomasz lab res 88 Tremont
—Victoria E clk 14 Springfield res 238 School
—Walter emp FRCo h 63 Chapin
Przybylowicz Stanislaw emp FRCo h Wilson av
Przystas Jan emp AGS&Bros res 45 Front
—Maciej emp DMCo h 45 Front
Psilos Manus emp DMCo h (6) 136 Cabot
Pszylylowicz Stanley (Pszylylowicz & Kozik) 87 Exchange h Wilson av
—& Kozik (Stanley Pszylylowicz and Kosimir Kozik) grocers 87 Exchange
Ptaszek Michael emp FRCo h 43 Emmett C Falls
—Stephen res 43 Emmett C Falls
Public Safety Committee 270 Exchange
Puchala Pawel emp FRCo res 37 Grove C Falls
—Wladyslaw emp FRCo res 37 Grove C Falls
Pucolaris Emanuel N sawyer h 14 Chapman
Pudlo Joseph emp FRCo res 9 Gardner rd
Pula Jacenty emp FRCo h 10 Sheridan C Falls
—Joseph emp CMCorp h 23 W Main C Falls
Pulawski Ignacy lab h 236 Exchange
Pulchlopek Jozef emp DMCo h 30 Bemis av C Falls
Pullar John M draftsman SDCo h at Spfd
Puritan Lunch (Robert H Doolittle) 8 Center
Purple Alice A steno CTTMfgCo h at Holyoke
Pyskor Stanislaw lab h Freedom
Pysz Karolina rem to Holyoke
—Sebestyan far h Ferry lane
Pytko Jozef emp DMCo h 214 School
Pytlak Joseph h 119 Grape
Pyzik Jozef emp DMCo res 12 Lyman rd
—Marya Mrs h 12 Lyman rd
—Wawrzyniec emp DMCo h 20 Gardner rd
—Zofia emp DMCo res 12 Lyman rd

QUEIOR GEORGE h (15) 83 Belcher C Falls
—Silas rem to New York City
Quigley John J emp FRCo h 110 Madison C Falls
Quinlan Annie G emp Torrington Co res 36 Roosevelt av
—Eleanor C emp AmBMCorp res 36 Roosevelt av
—Elizabeth res 36 Roosevelt av
—John J rem to North Adams
—John J Jr rem to North Adams
—Joseph emp AGS&Bros res 30 Perkins
—Mary wid John h 36 Roosevelt av
—Mary E emp AGS&Bros res 36 Roosevelt av
—Patrick emp FRCo res 30 Perkins
—William emp FRCo res 36 Roosevelt av
Quinn Edward rem to New York City
—Emily C Mrs sec FRCo res 97 Bell
—Fred D h 310 Hampden
—Thomas A emp FRCo h 219 Nonotuck av
—Thomas F foreman FRCo h 90 Cochran C Falls
Quirk Jeremiah emp FRCo res 81 Montgomery C Falls

RABANSKI JOZEF lab h 28 Spruce
Rachich Henry F janitor h River c Warregan Will
Racienski Alexander J h 27 Helen av
Racine Adelard emp DMCo h 6 Kendall ct
—Clara emp AGS&Bros res 6 Kendall ct
—Leo mach h 26 Hampshire Will
—Paul D alpacawkr h 1 Beaudry av F
—Romeo J clk AGS&Bros res 6 Kendall ct
—Walter loomfixer h 23 Edwards Aldenville
—William emp FRCo res 83 Chapel Aldenville
Rackliffe Frank M papermkr h 98 Pendexter av Will
Raczka Frank emp FRCo h 82 Archie C Falls
—Jan lab res 44 Chicopee
Radcliffe William J emp Spfd h 415 Front
Radke Kurt emp AGS&Bros h 13 Florence
Radtke Emma I steno 38 Center res Ferry lane
—Max emp PSDFCo h Ferry lane bey railroad
—William mech res Ferry lane bey railroad
Radwanski Jan lab res 22 Kimball
—Michael emp JSACo h 39 Linden C Falls
Rae James emp NEWCo h 206 East C Falls
—Jessie emp NEWCo res 206 East C Falls
—Lindsley alpacawkr h 118 Ingham Will
—William J emp JSACo res 206 East C Falls
—William W emp NEWCo res 206 East C Falls
Rafferty George A res r 76 Sheridan C Falls
—Harry J emp FRCo res r 76 Sheridan C Falls
—James emp NEWCo h r 76 Sheridan C Falls
—James T h 122 Grape
—John E clk FRCo res r 76 Sheridan C Falls
—Joseph loomfixer h 122 Grape
—Joseph Jr emp AGS&Bros res 122 Grape
—Robert mach h 18 Wintworth
—Samuel emp AGS&Bros res 18 Wintworth
—Thomas J emp AGS&Bros res 18 Wintworth
Rahilly Christopher emp SDCo res 81 Montgomery C Falls
—Emily emp FRCo res 81 Montgomery C Falls
—Mary wid Stephen h 81 Montgomery C Falls
Raidy Hazel M clk NEWCo res 6 Western av C Falls
—Jeremiah h 6 Western av C Falls
Raine Barnett tailor 81 Main C Falls h at Spfd
Rainie Joseph mech h 58 Chapin av
Rainville Alfred mach h 17 Trilby av Aldenville
—Alfred C chauffeur Water Dept h 38 Hilton C Falls
—Alma emp FRCo res 65 Taylor C Falls
—Delphis emp AGS&Bros res 65 Taylor C Falls
—Elise tchr music 65 Taylor C Falls res do
—Emma emp NEWCo h 65 Taylor C Falls
—Eugene emp LKMCo res 17 Trilby av Aldenville
—George emp SDCo res 17 Trilby av Aldenville
—Joseph H papermkr h James Will
—Lucien res 17 Trilby av Aldenville
—Yvonne emp FRCo res 65 Taylor C Falls
Raithel Freda threadmkr res 132 Prospect Will
—George h 132 Prospect Will
—Michael emp DMCo h 2 Midway Plaisance
—Nicholas packer h 15 Emery Will
Rajhel Joseph emp FRCo res 1 Coolidge rd
—Mary Mrs h 1 Dwight ter
Rallis Alexander h 172 Exchange
—Harietta Mrs res 172 Exchange
—Harry h 190 Montgomery C Falls
—James emp FRCo h 15 Broadway C Falls
—Kostas grocer 49 Montgomery C Falls h 62 do
Ramanawic Maik h Arlmont Will
Rame Eugene lab res 54 Margaret Will
—Justin mech h 54 Margaret Will
—Justin Jr res 54 Margaret Will
—Marie silkwkr res 54 Margaret Will
Ramsey Catherine A wid William J h 4 Gilmore
—James emp FRCo h 31 Olea Aldenville
—James J emp FRCo res 4 Gilmore
—William J Jr hoseman res 4 Gilmore
Ranger Casper Construction Co carpenters masons and general construction yard ft Margaret Will
Ranson Louis P messenger B&M C Falls res 23 Church do
—M Rose emp Taylor-Bramley Co res 23 Church C Falls
Rapa John mech h 9 Jackson C Falls
Raper James h 339 Montcalm F
Raphanne Gustave rem to Holyoke
—Henry rem to Holyoke

Raptopoulos Gus confectionery 17 Market sq h 284 Center
—Theodore clk 17 Market sq res 284 Center
Rash Carroll E emp 180 A Exchange h 472 Front
—Elmer M rem to Vermont
Ratelle Archie emp HMfgCo h 8 Kendall ct
—Harry lab h 27 Dwight
—Joseph emp ASCo res 27 Dwight
—Peter emp FRCo h 65 Montgomery C Falls
—Walter emp DMCo res 27 Dwight
Rathbun William S proofreader h Abbey F
Rathkiewicz William papermkr h 363 Montcalm F
Rauch & Lang Inc mfrs electric automobiles Meadow n Empire Will
Rawson William S foreman SDCo h at Spfd
Ray James h 26 Julian av Aldenville
—Richard emp NEWCo h 35 Southwick C Falls
Raymond Arthur B mech h 23 St Jacques av F
—David grocer 928 Grattan Aldenville h do
—Louis res 25 Rolf av Aldenville
Razuk John lab h Catherine Will
—Jozef h 33 Linden C Falls
Reach Milton B gen mgr AGS&Bros h at Spfd
—William F asst mgr AGS&Bros h at Spfd
Read Alfred h 25 Madison C Falls
—Alfred E student res 25 Madison C Falls
Ready Michael W molder h 39 Tremont
Reardon Annie res 156 Belcher C Falls
—Katherine C steno res 256 Grattan C Falls
—Michael plumber res 256 Grattan C Falls
—Philip papermkr h 24 Hampshire
—Timothy J h 256 Grattan C Falls
Reboli Joseph clk h 51 Walter Will
Recz Antoni lab h 167 Center
Redford Everett R foreman SDCo h at Holyoke
Redman Alonzo h 62 Walnut C Falls
—Alvah L emp NEWCo res 62 Walnut C Falls
Redmond Charles auto mech h 50 Linden C Falls
Redpath William emp JSACo res 147 Muzzy C Falls
Ree Richard mach h 182 East C Falls
Reed Alfred E h James F
—Jarvis foreman AGS&Bros h 92 Austin
—Leonard J emp AGS&Bros h 111 Chicopee
—Merton E clk FRCo h Wiley av F
—William E emp CTTMfgCo h Gladdu av F
—William L clk res 111 Chicopee
—see Read and Reid
Reeves Frank emp DMCo h 186 Front
—George mgr Chicopee Falls Branch FRCo h at Spfd
Regan Nora emp FRCo h 56 St James av C Falls
—see O'Reagan and Reagan
Regas John (Midway Confectionery) 689 Grattan Aldenville h at Holyoke
—Louis h Ivy Will
Rege Dora emp FRCo res 307 Grattan C Falls
—Henry mach res 939 Front C Falls
—Salvatore h 307 Grattan C Falls
Regnier Beulah G emp NEWCo res 8 Maple C Falls
—Joseph C foreman 8 Montgomery C Falls h 8 Maple do
Regula Tony barber 49 Exchange h 41 Railroad row
Rehor Charles V Jr clk FRCo h at Westfield
—Edwin M clk FRCo h at Westfield
Reid Alexander H draftsman h 52 Percy Aldenville
—Doris clk FRCo res 61 Hilton C Falls
—Elsie A clk FRCo res 61 Hilton C Falls
—John Jr foreman FRCo h 61 Hilton C Falls
—May S steno FRCo res 61 Hilton C Falls
—Muriel res 61 Hilton C Falls
—see Read and Reed
Reil Ethel Mrs rem to Plattsburgh N Y
Reilly John L h 106 Madison C Falls
—Mary A clk res 106 Madison C Falls
—William T emp FRCo res 106 Madison C Falls
Reinford Abram S purchasing agt FRCo h 56 St James av C Falls
Reis Jose emp DMCo res 17 Dwight
Rekowicz Frank res 36 Jackson C Falls
Remer Henry h 363 Montcalm F

Remillard Adrien rubberwkr h Duncan Will
—A J & T J (Arthur J and Thobaldeau J Remillard) flour feed and grain 66 Muzzy C Falls
—Amelia A res 66 Muzzy C Falls
—Arthur J (A J & T J Remillard) 66 Muzzy C Falls res do
—Joseph molder h 756 Chicopee Will
—Leo res 66 Muzzy C Falls
—Louis rem to Spfd
—Octavie wid Simon h 66 Muzzy C Falls
—Thobaldeau J molder and (A J & T J Remillard) 66 Muzzy C Falls res do
Renaud Rose A wid Alexander h 38 Adams av Will
—Thomas emp LKMCo h 186 Grattan C Falls
Renkowicz Antoni emp FRCo h 61 Hillside C Falls
—Piotr emp NEWCo res 61 Hillside C Falls
—Wladyslaw lab res 61 Hillside C Falls
Renner Daniel blksmith h 36 Forest Will
Rennison Archie emp FRCo h Carew C Falls
—Edwin H chemist Paper Makers Chemical Co h 815 Grattan Aldenville
Renter Willard G trav auditor FRCo h at Pittsburgh Pa
Reopel Ovila h 732 Chicopee Will
Repalski Cecelia clk res 804 Front C Falls
—Wladyslaw emp CMCorp h 804 Front C Falls
Retka Frederick lab res 44 Front
Revey Louise emp FRCo res 14 Charles C Falls
—Margaret h 14 Charles C Falls
Reynolds John H papermkr h 17 Factory pl Will
Rheaume Alma H carp h 221 Hampden
Rhodes Sarah J Mrs h Narragansett blvd n Meadow Will
Riberdy Edgar mach res 324 Center
—Emilie wid Oliver h 324 Center
—Joseph rem to Holyoke
—Melanie emp AGS&Bros res 324 Center
—Wilfred emp PPBCo h 65 West
Riby William rem to Spfd
Ricali Arthur emp FRCo h 329 East C Falls
Ricard Amos G h 672 McKinstry av Aldenville
—Globe emp PSDFCo res 172 Center
—Joseph alpacawkr h 149 Warregan Will
—Louis emp AGS&Bros h 189 Center
—Louise emp DMCo res 172 Center
—Simeon h 172 Center
Rich Harry rem to Spfd
—Henry elect res 231 Grove C Falls
—Jay E emp CMCorp h 36 Main C Falls
—J David h 210 East C Falls
—Lester D printer 210 East C Falls res do
Richard Albert (Richard & Babineau) Craigie av n Grattan Aldenville res 578 Springfield
—Alfred emp SDCo res 28 Maple C Falls
—Alphonse F clk h 279 Britton F
—Arthur loomfixer h 52 Bristol Will
—Camille F rubberwkr res 11 Olivine Will
—Clara wid Edmond h 11 Olivine Will
—Emma dressmkr res 11 Olivine Will
—Ernest mach res 11 Olivine Will
—Fernand E lawyer Holyoke h 279 Britton F
—Joseph chauffeur res 26 Olivine Will
—Louis V rem to Spfd
—Regina Mrs h Narragansett blvd Will
—& Babineau (Albert Richard and Napoleon Babineau) automobile painters Craigie av n Grattan Aldenville
Richards Andrew mach h 8 Washington C Falls
—Edward h Montville n Montgomery Will
—Elizabeth C res 34 Madison C Falls
—Emma B nurse 34 Madison C Falls h do
—Frank h 33 Linden C Falls
—Ludger h 334 Hampden
—Norman H bkkpr Rauch & Lang Inc h at S Hadley Falls
—Paul C cost clk FRCo res 15 Arlington C Falls
Richardson Albert mech h 471 Front
—Eva Mrs emp DMCo res 26 Dwight
—John emp FRCo h 19 Reed av C Falls
—Karl W emp SDCo res (5) 83 Belcher C Falls

Richey Albert rubberwkr res 449 Britton F
—Clifford student res 449 Britton F
—Felix emp HStRyCo h 449 Britton F
—George h 54 Bell
—William foreman AGS&Bros h 40 Marion
Richmond John J contractor h 14 Smith C Falls
—William R h 203 Sherman rd
Richotte Aime J emp AGS&Bros h 368 Front
Rickert Fred C v pres and gen mgr Taylor-Bramley Co r 61 Grove C Falls h at Spfd
Riegler Lucius mech h 469 Springfield
Rielle Louis carp h 59 Gilmore
Riendeau Aglae wid Joseph R h 32 Stewart Aldenville
—Blanche emp Taylor-Bramley Co res 32 Stewart Aldenville
—Daniel E painter res 32 Stewart Aldenville
—Lewis res 32 Stewart Aldenville
—Nelson E teas coffees and spices 3 Broadway C Falls h 7 do
—Richard emp FRCo h 29 Olea Aldenville
—Yvonne emp FRCo res 75 Market C Falls
Rieple Lena wid George rem to Fort Wright
Rigali Joseph (Rigali & Caproni) 822 Chicopee Will h at Holyoke
—& Caproni (Joseph Rigali and Italiano Caproni) confectionery and fruit 822 Chicopee Will
Rigden Frederick E golf professional Spfd Country Club res 177 Nonotuck av
Riley Bryan h 337 Britton F
—Daniel E emp NEWCo h 102 Sheridan C Falls
—Frank P clk P O res 85 South
—James G in USN res inq 29 Dublin
—James T carp h 219 School
—Johanna wid Patrick h 85 South
—John emp AGS&Bros h 27 Depot
—John J lab res 219 School
—John J mach h 215 Sheridan C Falls
—Mary emp FRCo h 38 Monroe C Falls
—Michael H letter carrier C Falls res 102 Sheridan do
—Nora Mrs emp DMCo res 169 Exchange
—Patrick F broommkr res 219 School
—Richard F foreman 86 Broadway C Falls h 199 do
—Susie L clk FRCo h at Holyoke
—Thomas C in USN res inq 29 Dublin
—Thomas J mach h 29 Dublin
—William carp h 43 Springfield
—William emp Hampden Bleachery res 102 Sheridan C Falls
—see Reilly
Rilley Bernard J emp AGS&Bros res 34 Market C Falls
Ringuette Louise emp AGS&Bros res 164 South
—Oliver barber 19 Broadway C Falls h 368 Main do
Rinkevicz Stanislaw emp FRCo h 40 Hillside C Falls
Riorel Delphis mach h 43 John Will
—Edward emp D P Haskins h 2 Kimball
—Fred J emp FRCo h West View lane Aldenville
—Joseph emp Alfred Cote h 581 Chicopee Will
—Lucien h 730 Chicopee Will
Riordan Charles C letter carrier h 267 Springfield
—John emp AGS&Bros h 93 West
—John F emp PNCo res 93 West
Rioplanski Felix barber 128 Exchange h 69 South
Risso Anthony J (Profiglio & Risso) 276 Exchange h 541 Front
Ritchott Arnard J bkkpr res 578 Springfield
—Albert emp AGS&Bros res 578 Springfield
—Henry janitor 37 Center h 127 Exchange
—Marleine emp DMCo h 578 Springfield
—Wilfred barber 106 West h 24 Grape
Ritchotte Oliver res 46 West
Ritter Herman attorney-at-law 254 Exchange h 110 Stearns ter
—William Jr dentist 30 Center h 362 Springfield
Rival Andrew res Ann F
—Arthur weaver h Belmont Will
—Ophelia papermkr res Ann F
—Peter emp CTTMfgCo h Ann F

Rivard Lionel J printer h 608 Grattan Aldenville
—Thomas emp FRCo h 95 West
Riveira Joaquim emp DMCo res 15 Dwight
Rivers Domin h 24 Farmington Will
—Edith emp FRCo res 115 Chapel Aldenville
—Eva emp PNCo res 115 Chapel Aldenville
—James E res 677 Grattan Aldenville
—Louis driver res 6 Shaw av
—Victor h 115 Chapel Aldenville
—& Young Co (David H Young) general contractors 18 Adams Will
Rivest Albina wid Arthur h 172 Grattan C Falls
—Alfred B mach h 31 Naomi C Falls
—Anna wid Zenon h 18 Dwight
—Delphis G emp HMfgCo h 230 Grattan C Falls
—Elizabeth res 1 Bush av Will
—George alpacawkr h 39 Erline Will
—Henry toolmkr h 55 Maple C Falls
—Herve mech h 72 Ward
—Joseph F carp h 24 Grape
—Joseph F Mrs dressmkr 24 Grape h do
—Laura emp DMCo res 18 Dwight
—Ovila emp City res 18 Dwight
—Pomela res 18 Dwight
—Wilfred emp FRCo h 172 Grattan C Falls
Rivet Charles H rem to Westfield
—Emma Mrs confectionery 813 Grattan Aldenville h do
—Joseph bricklayer h 813 Grattan Aldenville
Roach James F emp FRCo h 38 Fuller C Falls
—Mary emp FRCo res 86 East C Falls
Robaczuk Andrew lab res 53 Middle C Falls
Robak Antoni emp DMCo h Pulaski
—John emp DMCo res 73 Park
—Joseph h 17 W Main C Falls
—Jozef emp CMCorp h 58 Sunnymede av C Falls
—Katarzyna Mrs h 47 Perkins
—Maciej emp DMCo h 114 Chicopee
—Stanley clk 33 Grove C Falls h 45 Charles do
—Tomasz mgr 133 Main C Falls h do
—Walter Falls Accessory Store 25 Church C Falls h 32 Orchard
Robakowski Wojciech res 506 Front
Robarge Adolphus emp NEWCo h 24 Maple C Falls
—Frederick E emp NEWCo h 5 Broadway C Falls
—Otis C clk 14 Church C Falls h 26 Harvard do
—Raymond emp NEWCo res 26 Harvard C Falls
Rober Virginia wid Zimmie res 12 Edwards Aldenville
Roberge Alexander res 21 Olea Aldenville
—Arthur res 21 Olea Aldenville
—Charles clk h 21 Olea Aldenville
—Emma emp 4 Summer C Falls res do
—Wilfred emp NEWCo h 13 Reed av C Falls
Robert Adelbert coachmkr h 19 Dale Aldenville
—Amedee cigarmkr h 16 Dallair av Aldenville
—Annette C res 902 Front C Falls
—Frank rem to Spfd
—Victor E mach h 30 Nassau Will
—William H h 902 Front C Falls
Roberts Albert W clk NatEquipCo h 63 Fairview av
—Alcidas D restaurant 101 Main C Falls h 308 E Main do
—Alma I clk AGS&Bros res 21 Granfield
—Alphonse E (Joseph T Momnie Co) 17 Grove C Falls res 197 Main do
—Arthur L salesman h 15 Rose C Falls
—Bernard P treas Ames Sword Co ft Grape h 21 Granfield
—Dona O clk 109 Main C Falls h 382 E Main do
—Esther E tchr res 189 Broadway C Falls
—Frances E steno FRCo res 21 Granfield
—Fred N hoseman h 189 Broadway C Falls
—Hector G emp SDCo h 31 East C Falls
—John A emp FRCo h (6) 71 Belcher C Falls
—John B emp 109 Main C Falls h 213 E Main do
—Rose wid August res Fairmont c Larchmont Will
—Samuel emp FRCo h 529 Front

ROBERTS WILLIAM F
automobile supplies Kelly-Springfield tires etc 3½ Montgomery C Falls h at Spfd—See p 3

—see Robert
Robertson Duncan S mach h 22 Reed av C Falls
—Frances W steno res 394 Broadway C Falls
—Frank D rem to Enfield Ct
—Fred emp FRCo res 52 Madison C Falls
—Harry emp SDCo res 52 Madison C Falls
—John C overseer CMCorp h 242 Grove C Falls
—Sarah S emp Taylor-Bramley Co res 22 Reed av C Falls
—S Ellen h 48 Gilmore
—Walter emp NEWCo h 93 Hilton C Falls
Robichaud Amelia res 3 Broadway C Falls
—David carp h 3 Broadway C Falls
—Lillian L clk FRCo res 106 Muzzy C Falls
—Philip J emp D B Griggs & Son h 106 Muzzy C Falls
Robidoux Belanise cook 109 Main C Falls res 225 do
—Clementine cook 109 Main C Falls h 225 do
—Napoleon emp NEWCo res 115 Center
—Oscar emp Nonotuck Paper Co h Beech off New Ludlow rd F
Robillard Albert res 194 Grattan C Falls
—Armand emp FRCo res 194 Grattan C Falls
—Mathias carp h 194 Grattan C Falls
—Olivier emp PNCo res 194 Grattan C Falls
—Roger h 799 McKinstry av Aldenville
Robinson Charles emp DMCo res 169 Exchange
—Clarence emp A H Phillips Inc h 252 Nonotuck av
—Delima wid Charles res 305 Columba C Falls
—Dona h 305 Columba C Falls
—Edmond condr h 255 Britton F
—Frank papermkr h 25 Factory pl Will
—Frank Z city messenger City Hall h 26 Belcher C Falls
—Jennie Mrs h 43 St Jacques av F
—John emp SDCo h 20 Reed av C Falls
—Lawrence clk FRCo res 26 Belcher C Falls
—Mary S wid William res 15 Patrick C Falls
—Minnie M res 82 Montgomery C Falls
—Peter J h 82 Montgomery C Falls
—Thomas F asst city engineer City Hall Annex h 35 Sherman av
Robitaille Aristide grocer h 81 Trilby av Aldenville
—Ernest res 245 Exchange
—Eilda emp DMCo res 31 Pleasant
—Mary wid Joseph h 31 Pleasant
Roch Edward F emp FRCo h 107 Grattan C Falls
—Napoleon emp P J Kennedy & Co h 966 Chicopee Will
Roche Christina wid John J steno res Prospect c Montcalm Will
Rochette Joseph A emp Holyoke h 609 McKinstry av Aldenville
Rock Edward rem to Holyoke
—Joseph A policeman h (8) 71 Belcher C Falls
—Robert H mech h 241 College F
—William asst mgr Armour & Co h New Ludlow rd F
Roczaj John emp SProvCo h 20 Abbey
Rodalak George emp AGS&Bros h 189 South
Rodawiec Mikolaj lab h 33 School
Rodd Edward H h 11 Charles
—George N drop forger res 30 Moore
—John H emp AGS&Bros h 30 Moore
—Joseph T chauffeur h 29 Academy
Rodell William mech h 253 Chicopee
Rodenheizer Arthur W emp NEWCo res 118 East C Falls
—Sadie E wid William F h 118 East C Falls
Rodenhizer Archibald drop forger h 99 Madison C Falls
—Ruth clk FRCo res 99 Madison C Falls
Rodier Arthur emp Hampshire Paper Co h 648 Britton F
Rodolakis Stephen emp ASCo h 13 Gardner rd
Rodrej Jan emp FRCo h 79 School
Rodriguez John emp DMCo res 23 West
—Purdencio res 17 Dwight
Rodzen William F grocer 32 West h 33 Chestnut
Rozala Andrew emp FRCo res 22 Front
—John emp FRCo h 22 Front

Rogares Charles lab h 54 Center
Rogenski Wladyslaw emp DMCo h 19 Helen av
Rogers Abel E condr StRy res 38 Hilton C Falls
—Burton R accountant h 22 Sachem
—Clarence W emp Torrington Co h 27 Davenport
—Frank R foreman AGS&Bros h 92 Austin
—George emp FRCo h 33 Belcher C Falls
—Mabel G emp FRCo res 38 Hilton C Falls
—Robert emp FRCo h 3 Charles C Falls
—William M fence dealer roofer and painter 38 Hilton C Falls h do
—see Rougeau
Rogerson Winifred tchr res 120 Springfield
Rogowski Ludwig lab h 60 Saratoga av
Rohan Helen F clk FRCo h at Holyoke
Rohr Emma res 132 Skeel Will
—Joseph foreman FRCo h 132 Skeel Will
Rokosz Mary res 78 Moore
—Peter lab h 78 Moore
Rokowski Julian ins agt h 75 Wheatland av C Falls
Rolniak Albert h 56 Archie C Falls
Roman Albert W groceries and meats 2 Granby rd h 6 do
—Apolinary emp FRCo h 805 Front C Falls
Romancik Stanley (F Bargiel & Co) 132 Exchange h 217 College F
Romanowicz Frank emp HMfgCo res 60 Kimball
—Wicenty emp NEWCo h 60 Kimball
Romanowski Jan emp HCWheelCo h 17 Chestnut
—Peter lab h Wilson av
Romasko David res 15 Grove C Falls
—Stanislaw res 15 Grove C Falls
Romiejko Benjamin emp SProvCo h 19 Cornell av C Falls
Romm Solomon res 98 Dwight
Rondeau Alphonse shoemkr h 102 Skeel Will
—Peter woolsorter h 14 Pleasant View av Aldenville
Roobik Thomas shoemkr h 133 Main C Falls
Rood Ernest G rem to Williamsburg
Rooney Helen clk FRCo h at Spfd
—Lawrence emp FRCo h 29 Olea Aldenville
—Thomas bartdr res 890 Front C Falls
Roos John G clk h 600 Springfield
Rosa Antonio emp DMCo h 130 Front
Rosazza Nelson draftsman h 646 Chicopee Will
Roscher Max H com trav h 95 Smith Highlands Will
Rose Edith Mrs rem to Spfd
—Joachim lab res 22 Cabot
—Samuel Rev pastor First Congregational Church h 302 Chicopee
Rosendale Walter R mach opr res 125 Ingham Will
—William E musician h 125 Ingham Will
—William E Jr lab res 125 Ingham Will
Rosenholm Eleanor clk FRCo h at Spfd
Ross Edward T R papermkr h 108 Montcalm F
—Frederick salesman h 147 Muzzy C Falls
—Henry emp FRCo h (12) 79 Belcher C Falls
Rossiter Laurence H overseer DMCo h 96 Orchard
—Mary A emp DMCo h 51 Fairview av
Roszkuszka Stanislaw lab h 14 West
Rougeau Felix A h 68 Trilby av Aldenville
—Felix A Jr chauffeur res 68 Trilby av Aldenville
—Lauria clk FRCo res 68 Trilby av Aldenville
—Rose res 68 Trilby av Aldenville
—see Rogers
Rouillard Alphonse C h 21 Ferry Will
—Alphonse S concrete paver 14 Parshley h do
—Anselme emp CTTMfgCo res 568 Columbus av Aldenville
—Arthur clk 139 Broadway C Falls res 7 Cochran do
—Aurele carp h 24 Grape
—Cecile res 43 Olivine Will
—Cyril papermkr h 568 Columbus av Aldenville
—Dora C bkkpr 139 Broadway C Falls res 7 Cochran do
—Evelene student res 7 Cochran C Falls
—Frances student res 7 Cochran C Falls
—Herman rem to Spfd
—Irene B steno AGS&Bros res 14 Parshley
—Joseph (J Rouillard & Son) 139 Broadway C Falls h 7 Cochran do

—Joseph N (J Rouillard & Son) 139 Broadway C Falls h 5 Cochran do
—J & Son (Joseph and Joseph N Rouillard) groceries and meats 139 Broadway C Falls
—William loomfixer h 43 Olivine Will
Roumas John rem to Poland
Rourke Bridget emp DMCo res 78 Front
—Catherine F clk FRCo res 68 Nonotuck av
—Edward A (Patrick Rourke's Sons) 18 West h 21 Granfield
—Edward R emp LKMCo res 23 East C Falls
—Elizabeth A res 22 Brandon
—Elizabeth E emp AGS&Bros res 397 Front
—Emma wid Emmet J res 77 Maple C Falls
—George H dentist (27) 112 Main C Falls res 23 East do
—Helen G res 68 Nonotuck av
—James A emp LKMCo h 356 Springfield
—James F h 226 Main C Falls
—Jennie M res 23 East C Falls
—John plumber res 68 Nonotuck av
—John P variety store 33 Montgomery C Falls res 75 do
—Mary wid James h 68 Nonotuck av
—Mary wid Patrick h 22 Brandon
—Mary L emp AGS&Bros res 68 Nonotuck av
—Minnie C clk assessors' office City Hall res 22 Brandon
—Nellie A h 23 East C Falls
—Patrick (Patrick Rourke's Sons) 18 West res 22 Brandon
—Patrick J far h 262 Chicopee
Rourke's Patrick Sons (Edward A and Patrick Rourke) masons' supplies and grocers and meat market 18 West
Rousseau Albert res 33 Linden C Falls
—Alphonse rubberwkr h 170 Narragansett blvd Will
—Alphonse boxmkr h 1000 Chicopee Will
—Elzear carp h 19 Percy Aldenville
—Louis mach h 33 Linden C Falls
Rousselle Eugene E clk FRCo h 2 Beaudoin ct C Falls
—Moise h 619 Grattan Aldenville
—Polycarpe rem to Canada
—see Russell
Routherie Azarie emp DMCo res 27 Dwight
Roux Edward metalwkr res 471 Grattan C Falls
—Gedeon D h 471 Grattan C Falls
—Luke h 228 East C Falls
Rowan John C Mrs housekpr 64 East C Falls
Rowe Albert clk P O h 28 Adams Will
—Armand lab res 7 Depot
—David J res 90 South
—Mary A res 90 South
—Richard J carp h 90 South
Rowley Esther R res 92 Smith Highlands Will
—Gordon C res McKinstry av
—Harold A h McKinstry av
—Henry papermkr h 92 Smith Highlands Will
Roy Adelard painter h 75 Pendexter av Will
—Albert alpacawkr h 12 Riverview pl Will
—Alexander rem to Holyoke
—Alfred mach h 194 School
—Alida H clk FRCo h at Spfd
—Alphonse emp BMachToolCo h Felix n Trilby av Aldenville
—Ambroise emp B&TATCo h 183 Sheridan C Falls
—Annie wid Joseph h 59 Newton Will
—Armand clk res 59 Newton Will
—Arthur emp JSACo res 5 Midway Plaisance
—Arthur expressman h 656 McKinstry av Aldenville
—Aurore res 75 Pendexter av Will
—Basil res 512 Grattan Aldenville
—Damase molder h 101 West
—Damase Jr emp DMCo res 101 West
—Edgar alpacawkr h Pennsylvania av Will
—Eva wid Ovila res 1060 Chicopee Will
—Fred emp NEWCo h 23 Alvord av C Falls
—George emp FRCo h 509 Grattan Aldenville

—George lab res 74 Center
—Henry H rubberwkr h 874 Chicopee Will
—Hormisdas h 75 Pendexter av Will
—Hormisdas emp FRCo h 163 Main C Falls
—Hormisdas (Roy & Champigny) 548 Chicopee Will res inq do
—Joseph lab res 59 Newton Will
—Joseph A h 20 Pleasant View av Aldenville
—Joseph S emp AGS&Bros h 49 Center
—Joseph W emp Chamberland's Laundry res 20 Pleasant View av Aldenville
—Lauria silkwkr res 12 Riverview pl Will
—Ludger emp DMCo h 5 Midway Plaisance
—Mary silkwkr res 59 Newton Will
—Napoleon grocer and meat market 472 Springfield and carpenter 6 Humphrey av h do
—Olympe wid Joseph h 1060 Chicopee Will
—Olympe O Jr clk FRCo h at Spfd
—Omer mach h 1060 Chicopee Will
—Omer emp FRCo h 63 Maple C Falls
—Ovide emp DMCo h 13 Perkins
—Remi emp DMCo h 58 West
—Rosia emp Adaskin-Tilley Co res 12 Riverview pl Will
—Wilfred emp AGS&Bros res 58 West
—Wilfred G emp SDCo h 24 Percy Aldenville
—William J plumber h Dallair av Aldenville
—& Champigny (Hormisdas Roy and Joseph Champigny) grocers and meats 548 Chicopee Will
—see King
Royal Construction Co (Joseph Cote prop) mason builders and contractors 30 Mary Aldenville
—Horace G carp res 70 Pine C Falls
—Theatre The Oscar J Mason mgr moving pictures 139 Main C Falls
Royston Erban rubberwkr h 394 Montcalm F
—Irving clk FRCo res 394 Montcalm F
—Katherine Mrs cook restaurant FRCo res 394 Montcalm F
Rozdezek John h 79 School
Rubin Philip poultry dealer h 878 Front C Falls
Ruckes Michael supt NatScaleCorp h 95 Washington C Falls
Rucki John rem to Williamsburg
Rudek Michal emp MDFCo h 32 Emerald
Rudnicki Thomas rem to Europe
Rudolph Oscar h 270 Montcalm F
—Paul h 420 Britton F
Rump Albert clk h 26 Hampshire Will
Rumrill Annie E Mrs housekpr 19 Grove av C Falls
—James emp JSACo res 121 East C Falls
—William B clk 264 Exchange h 351 Springfield
Rurak Antoni h 70 Moore
—Jan h 148 Cabot
—Marcin mech h 242 School
—Matthew emp H L Handy Co h 70 Moore
—Piotr h 140 South
Rusco Nelson A tchr music (312-313) 10 Center res enq do
Rushlow Robert C clk ASCo ft Grape h at Spfd
Rusinowski Stanislaw emp FRCo h 12 Miller
Russell Frank E emp AGS&Bros h 53 Bell
—Henry emp CMCorp res 145 Belcher C Falls
—Horace P student res 81 Fairview av
—John J emp FRCo h 153 Grattan C Falls
—Joseph overseer DMCo h 135 Exchange
—Mabel E clk res 269 Broadway C Falls
—Mary wid James res 43 Alvord av C Falls
—Sarah J wid Richard A h 269 Broadway C Falls
—Solon S h 749 N Chicopee Will
—Sumner mach res 749 N Chicopee Will
—see Rousselle
Russo George emp CMCorp h 4 W Main
Rust Alice wid Lyman B h 34 Arlington C Falls
—E Leroy asst sales mgr JSACo res 34 Arlington C Falls
Ruszala Fabian emp SProvCo res 373 Center
—Franciszek emp SProvCo h 60 Dublin
—Jan emp SProvCo res 60 Dublin
Ruszczyk Josef emp FRCo res Baltimore av C Falls

Ruszczyk

—Josephine wid Piotr h Baltimore av C Falls
Ruszycka Mary Mrs h 17 Chicopee
—Frank ladderman res 17 Chicopee
Ruszyn Kasper lab h 73 Park
Ruth Willis emp AGS&Bros res 169 Exchange
Rutka Frances emp AGS&Bros res 480 Front
—John emp ASCo h 480 Front
—Joseph F pres and treas Cabot Drug Corp 250 Exchange h 27 Orchard
—Stanley drop forger res 480 Front
—Victoria emp FRCo res 480 Front
Ryan Allen J emp AGS&Bros res 29 Cabot
—Annie T dressmkr 495 Front h do
—Cecelia clk res 223 Broadway C Falls
—David G com trav res 495 Front
—Edgar F emp AGS&Bros res 9 Canal
—Ella R h 495 Front
—Frank watchman FRCo h at Spfd
—Frank H dentist 98 Main C Falls res 28 Cochran do
—James H clk FRCo h at Spfd
—John J guard FRCo h at Spfd
—Mary wid James E emp DMCo h 106 Front
—Mary A dressmaker 495 Front h do
—Michael gardener The Elms res 267 Springfield
—Michael J clk FRCo h at Spfd
—M T dept head FRCo h at Spfd
—Thomas P emp FRCo h 5 Riverview ter
—William E printer h 9 Canal
—William J emp NEWCo h 223 Broadway C Falls
Rybak Wojciech emp CMCorp res 54 Middle C Falls
Rybczyk Joseph emp NEWCo h Granby rd
Ryczek Katavzna Mrs emp DMCo h 28 Gardner rd
Ryder Floyd C emp NEWCo res 38 Ward C Falls
—Myron W milkdlr 44 Arlington C Falls h do
—Reta Mrs nurse 44 Arlington C Falls res do
—Wilford C milkdlr 38 Ward C Falls h do
Rydin Alfred A overseer DMCo h 74 Dwight
—Charlotte wid Gustave res 74 Dwight
Rydziel Michael baker 90 Muzzy C Falls h 92 do
Rygielski Joseph grocer 125 Exchange h 22 Dublin
—Leonora emp DMCo res 22 Canal
—Marcin lab h 47 Perkins
Rynn Katherine typist FRCo h at Spfd
Rypysc John billiards 45 Cabot h 47 do
Rys Anton milkdlr Granby rd C Falls h do
—Maciej emp FRCo h 96 Grove C Falls
—Stanislaw emp FRCo h 82 Market C Falls
Ryther George H emp FRCo h 45 Lincoln C Falls
Ryzykowski Andrew rem to Poland
Rzasa Mary emp FRCo res 93 Academy
—Simon emp FRCo res 93 Academy
—Walenty emp FRCo h 93 Academy
Rzegocki Jozef res 71 Court C Falls
—Louis emp 61 Court C Falls h 71 do
Rzeszutek Alexander emp FRCo h 73 School
—Andrzej lab res 79 School
—Jacob grocer 73 School h do
—John emp FRCo h 30 Canal
—Marcin (Noga & Rzeszutek) 160 Exchange res 73 School
Rzewnicki Alexander lab h 10 Miller
Rzeznikiewicz Frank res 47 Abbey
—John emp Lyman Mills h Clark n River Will
—John salesman res 47 Abbey
—Leon emp PSDFCo h 47 Abbey
—Stanislaw mech h Melvin n Chicopee Will
Rzunca Bartlomiej emp FRCo h 24 Chicopee
Rzurowski Michael h 76 West

R & V KNIGHT MOTOR CARS
Colonial Garage distributors 554 Chicopee Will —See adv Holyoke directory

SABAJ FELIX baker h 318 Center
Sabat Michael emp SProvCo h 68 Tremont
—Stanislaw emp SProvCo h 60 Dublin
Sabin William L foreman 86 Broadway C Falls h 71 Pine do
Sabourin Alphonse expressman res Meadow
—Alphonse Jr driver h Meadow

Sabourin

—Henry emp AGS&Bros res 16 Grape
—Thomas painter h 30 Felix n Trilby av Aldenville
Saczawa Jan emp SProvCo h 16 Depot
—Peter emp SProvCo res 16 Depot
—Stanislaw emp SProvCo h 16 Depot
Sagan Andrew lab h 52 Orchard
—Charles clk 69 Exchange h 55 Chestnut
—Frank emp SProvCo h 47 Dwight
—Jan lab h r 49 Dwight
—John emp SProvCo h 51 Dwight
—John scale mkr h (4) 83 Belcher C Falls
—Marcin butcher h 64 Dwight
—Wojciech meat market and grocer 69 Exchange h 71 do
Saj Pawel emp FRCo res 37 School
—Tomasz emp FRCo h 37 School
—William h 19 Saratoga av
Sajdak Frank res 58 Cochran C Falls
Sajdok John emp FRCo h 19 Market C Falls
Sala Wojciech rem to Poland
Salamon Jozef emp AGS&Bros h 30 Coolidge rd
—Julian res 30 Coolidge rd
Salanowicz Alex rem to Poland
Salisbury Charles L clk h 173 Broadway C Falls
Salois George h 11 Dwight
—George Jr emp DMCo res 11 Dwight
Saluk Andrew h 741 McKinstry av Aldenville
Salva Stanislaw mech h New York av C Falls
Salvail Aurore wid Paul res Montgomery Will
—Edmond ins agt h Montgomery Will
Salvas John h 458 Front
Salwa Stanislaw peddler h Baltimore av C Falls
Samborski John emp 53 Main C Falls h Granby rd n Grattan C Falls
—Joseph baker res Granby rd n Grattan C Falls
—Louis lab h 64 Bonneville av
Sammis Birnie L elec engineer h Main n Ind Orchd line C Falls
—Lucius H res Main n Ind Orchd line C Falls
Sampson Edmond emp MDFCo h 89 Chicopee
—Emma R res 81 Washington C Falls
—Fannie wid Charles h 81 Washington C Falls
—Helen sec Spfd res 81 Washington C Falls
—Jennie Mrs h 75 Washington C Falls
—Matilda E asst treas and sec LKMCo 18 Montgomery C Falls res 81 Washington do
Samson Albert emp AGS&Bros h 87 School
—Charles steamfitter h 43 Olivine Will
—Charles E res 603 Grattan Aldenville
—Charles H alpacawkr h 45 Whitman Will
—Eva clk res 199 Exchange
—Gedeon emp DMCo h Chester
—Leopold J dept mgr FRCo res 85 School
—Napoleon emp DMCo h 85 School
—Sadie emp DMCo res 199 Exchange
—Virginie wid Edmond h 199 Exchange
Samurski Leon emp FRCo res 223 Sheridan C Falls
Sanborn Freeman H bkkpr supplies h 53 Chapin
—Winifred S asst librarian res 53 Chapin
Sanderson Clifford W chemist FRCo h at Spfd
Sanhieto Manuel emp DMCo res 17 Dwight
Sanocki Marcin emp FRCo h 76 Court C Falls
—Paul barber 51 Court C Falls h 61 do
—Wladyslaw confectionery 92½ Exchange h 57 School
Sanorka Victoria h 288 Front
Sansoucy Alphonse emp Rauch & Lang Inc h 564 Columbus av Aldenville
—Delphis emp FRCo h 25 Marcell Aldenville
—Felix E emp NEWCo h 564 Columbus av Aldenville
—Lillian res 564 Columbus av Aldenville
—Napoleon emp DMCo res 169 Exchange
—Vitaline rem to Easthampton
Santabar Goldie clk 238 Exchange h 153 School
Santios Alfred emp DMCo res 10 Dwight
Santo Anthony rem to Northampton
Santy William M clk CPMfgCo h Laclide av Will
Saras George peddler res 194 Center
—Thomas peddler res 194 Center
Sarrasin Peter J insp FRCo h 146 Main C Falls

Sarsfield William emp B&M h 29 Emerson Will
Sasseville Hilaire carpenter 25 Highland av h do
—Leon emp AGS&Bros h 245 School
—Leopold A emp PNCo res 26 Highland av
Saulnier Arthur J emp American Braiding Co res 880 Chicopee Will
—Bertha A res 880 Chicopee Will
—Clara E emp Holyoke res 880 Chicopee Will
—Joseph A engineer h 880 Chicopee Will
—Mable emp Holyoke res 880 Chicopee Will
Saunders Addison F chemist AGS&Bros h 356 Springfield
Savage Arms Corporation (J Stevens Arms Co) 86 Broadway C Falls
—Arthur B (Savage Bros) 130 Broadway and 128 East C Falls h 128 East do
—Bros (Arthur B and Frank M Savage) express 130 Broadway and 128 East C Falls
—Frank M (Savage Bros) 130 Broadway and 128 East C Falls h 130 Broadway do
Savard Joseph h Abbey F
Savaria Oswald A asst mgr AGS&Bros h 78 Orchard
—Theodore E master mech G&BMfgCo h 2 Ruth av
—Theodore G emp AGS&Bros res 2 Ruth av
Sawa Jan lab h 14 Miller
—Katarzyna emp CMCorp res 12 Grove C Falls
Sawicki Jan rem to Poland
—Pietr rem to Poland
Sawin Charles H foreman 86 Broadway C Falls h 35 Madison do
Sawtelle Howard W mach h 21 Rose C Falls
Sawyer Alfred emp AGS&Bros res 23 Pearl
—Carl L rem to Taunton
—Charles loomfixer h 23 Pearl
—Edward emp DMCo h 112 Center
—Felix emp PNCo res 146 Main C Falls
—John emp NEWCo res Wildermere C Falls
—John A asst foreman AGS&Bros and massage 283 Center h 59 Gilmore
—Joseph cigarmkr h 646 Britton F
—Philip emp Holyoke h 306 Britton F
—Venetta B nurse FRCo h at Spfd
Sayers Ella emp PNCo res 148 Grattan C Falls
—Ellen T h 148 Grattan C Falls
—John F A salesman res 38 Lincoln C Falls
—Katherine C clk res 38 Lincoln C Falls
—William J Mrs h 38 Lincoln C Falls
Scanlon George res 52 Wells av C Falls
—John A salesman SProvCo h 555 Front
—Josephine E res 72 Montgomery C Falls
—Mary res 72 Montgomery C Falls
—Maurice emp NEWCo h 72 Montgomery C Falls
—Maurice F res 72 Montgomery C Falls
—Michael emp FRCo h 52 Wells av C Falls
Scarr George emp CTTMfgCo h 150 Skeel Will
Schauer Julius h Narragansett blvd Will
—William J milkdlr 472 Chicopee Will h do
Scheibel Julius A pres and treas G Haarmann & Co Inc h at Holyoke
Schimke Gustav emp Nat Blank Book Co h 390 Britton F
Schindler Paul clk FRCo h at Holyoke
Schinkwin John J emp FRCo h 5 Dublin
Schirch George foreman FRCo h at Spfd
—Howard rem to Worcester
—Howard B emp FRCo h 146 Broadway C Falls
Schloerb Margaret steno L D Van Valkenburg Co h at Holyoke
Schmelling Daniel blankbookmkr h 820 Chicopee Will
Schmitter August h 326 Montcalm F
—Clement A silkwkr h 46 Irene Will
—John C rem to So Hadley
—Lillian F bkkpr W J Marshall & Co h at S Hadley Falls
—Paul silkwkr h New Ludlow rd n Montcalm F
Schoenfield Charles R h 46 Adams av Will
Schon Otto h Broad F
Schoolcraft William B emp AGS&Bros h 39 Victoria Park C Falls

Schorr Max foreman fire door dept CTTMfgCo h at Fairview
Schroeder Harry J carp res (3) 71 Belcher C Falls
—Mary E wid William H h (3) 71 Belcher C Falls
Schryer George F clk 59 Market C Falls res 20 Ellerton do
—Mae clk FRCo res 20 Ellerton C Falls
—Raymond F student res 20 Ellerton C Falls
—William beverages 59 Market C Falls h 20 Ellerton do
Schubach Henry T janitor h Telegraph av F
Schuback Robert h 156 Meadow Will
Schuster Christian F pres and treas Holyoke Box and Lumber Co ft Arthur Will h at Holyoke
Schwab Karl h 805 McKinstry av Aldenville
Schwalm George mech h Maplewood av Will
Schwartz Walter emp Church Mfg Co h 473 Britton F
Schwarz Otto E painter h Sampson C Falls
Schweitzer Xavier papermkr h 275 Britton F
Scigowski Peter emp DMCo h 316 Center
Sclivanakis Stephen emp FRCo res 8 Springfield
Scordell Russes clk 48 Springfield h Chapman
Scortil Theodore lab h 18 Chapman
Scott Alexander papermkr h 60 Factory Will
—Arthur D wirewkr h 17 Newton Will
—Fred H foreman SDCo h 189 Broadway C Falls
—George res 29 Center
—James W Tait rem to Holyoke
—Samuel molder h 89 Academy
—Thomas h Artisan Will
—Thomas mach h 54 Bell
—Thomas emp FRCo h 90 Cochran C Falls
Scourakis James h 93 West
Scripture Ralph F foreman NEWCo h 356 East C Falls
Scully Catherine nurse Chicopee Health Dept Hospital res do
Sczita Jacob emp H L Handy Co h 304 Front
Sears Andrew h 27 Washington C Falls
—Andrew auto painter res 35 Taylor C Falls
—Andrew A emp FRCo res 27 Washington C Falls
—Ezra emp FRCo h Roslindale C Falls
—Ezra E assembler SDCo h 25 Rose C Falls
—Helen E steno FRCo h at Westfield
—Johanna wid Henry res 27 Thaddeus C Falls
—Johanna wid Michael h 35 Taylor C Falls
—John F insp h 427 Broadway C Falls
—John J bricklayer res 27 Washington C Falls
—Joseph H carp h 49 Prospect Will
—Mary R bkkpr elec light dept res 14 Park
—Robert P emp City res 14 Park
—William A papermkr res 49 Prospect Will
—William B hoseman h 46 Cochran C Falls
—William J (Knox & Sears) 148 Broadway C Falls h 109 Church do
—see Sayers
Seate Fred h off Sheridan C Falls
Seaver Charles J treas Chicopee Savings Bank 14 Springfield h 302 Grove C Falls
Second Congregational Church Church c Court C Falls
Sedletsky Nathan (Blackie & Sedletsky) W Main c Oak C Falls res 27 Ward do
Seeley George R office mgr Torrington Co h at Spfd
Seems Eugene R emp AGS&Bros h 60 Austin
—George W emp Torrington Co res 60 Austin
—Lixy W watchman AGS&Bros h 8 Gilmore
Selvin Julius carp h 536 Chicopee Will
Selwood Clifford B carp h 8 Humphrey av
Senecal Adelard mech h 11 Thaddeus C Falls
—Alexander A billiards and pocket billiards 803 Chicopee Will res 13 Olivine do
—Alfred J (Leo P Senecal & Co) 13 Olivine Will h 805 Chicopee do
—Alphonse emp NEWCo h Riverview ter C Falls
—Arthur emp FRCo h 92 Chestnut
—Camelia Mrs dressmkr 112 Center h do
—Dorothy silkwkr res 527 Britton F
—Edward (Leo P Senecal & Co) 13 Olivine Will res do

—Jerry papermkr h 527 Britton F
—Leo P (Leo P Senecal & Co) 13 Olivine Will res do
—Leo P & Co (Leo P Edward and Alfred J Senecal) mason builders 13 Olivine Will
—Madaline res 13 Olivine Will
—Norbert far h 556 Columbus av Aldenville
—Valmore emp NEWCo h 186 Grattan C Falls
—Victoria wid Adolphus h 13 Olivine Will
Senna Samuel N h 857 Chicopee Will
Senneville Charles h Ludger av Aldenville
Sensocki Stanislaw h 172 Fairview av
Seremet Andrew res 19 Blake C Falls
—Katarzyna emp CMCorp res 19 Blake C Falls
—Wojciech h 19 Blake C Falls
Sevigny Olivette wid John h 19 Dale Aldenville
Sexton Annie C cook h 31 Pleasant
—Bartlett emp City res 31 Pleasant
—George J mason res 31 Pleasant
—Mamie res 31 Pleasant
Seymour Burt L emp PNCo res 704 Grattan Aldenville
—Elmer C asst cost accountant 86 Broadway C Falls h at Spfd
—Howard L papermkr h 18 Berger Aldenville
—Louisa wid Joseph h 145 Belcher C Falls
Shaban Dmytro rubberwkr h Artisan Will
Shanley Frank res 820 Front C Falls
Shannahan Annie res 25 Walton
—Francis J mech res 616 Broadway C Falls
—Irene C steno 86 Broadway C Falls res 616 do
—Joseph J in USN res inq 616 Broadway C Falls
—Julia M wid James J h 616 Broadway C Falls
Shannon James L treas Bay State Elevator Co Center n Springfield line h at Spfd
—William G emp NEWCo h 27 Helen av
Sharp Ernestine Mrs res 342 Front
—Thomas M clk FRCo h at Spfd
—Waldron (Fountain & Sharp) 342 Front h do
Sharpe George emp FRCo res 935 Front C Falls
—John engineer res Laclede av Will
Sharrow Matilda Mrs boarding house 16 Exchange
—Sophie wid Alfred res 115 Broadway C Falls
Shaughnessy Katherine steno res 24 High C Falls
Shaw Alice clk FRCo res 22 Wells av
—Edwin L far h 150 Chicopee
—Eleanor rem to Spfd
—George F lab h 274 Grattan C Falls
—Glenn R auto mech h 22 Wells av C Falls
—Harold E foreman SDCo h at Northampton
—James emp FRCo h 496 Broadway C Falls
—John J mach h Wilmont Will
—Joseph clk 477 Britton F h 337 do
—Maize rem to Spfd
—Matthew emp NEWCo h 85 Madison C Falls
—Myron draftsman FRCo h at Spfd
—Ruby emp DMCo res McKinstry av
—Thomas lab h McKinstry av
—Warren C emp PSDFCo res 150 Chicopee
Shea Agnes G res 96 Sheridan C Falls
—Andrew emp FRCo res 65 Montgomery C Falls
—Anthony J brasswkr res 75 West
—Bartholomew caretaker Calvary Cemetery h 566 Springfield
—Catherine emp DMCo h 253 Center
—Catherine bkkpr Torrington Co h at Spfd
—Catherine A housekpr 172 Hampden
—Cecilia E h 112 Belcher C Falls
—Elizabeth wid Patrick F h 107 Main C Falls
—Ellen M h 75 West
—Eugene insp FRCo res 25 Mellen
—Finnan emp FRCo h 96 Montgomery C Falls
—Frank J (P M Shea Co) 21-23 Church C Falls h 112 Belcher do
—Grace clk FRCo res 24 Monroe C Falls
—Helen A clk FRCo h at Holyoke
—Helen M clk FRCo res 226 Main C Falls
—James driver h 172 Hampden
—James F emp AGS&Bros h 25 Otis C Falls
—James F emp FRCo res 107 Main C Falls
—James J emp City h 75 West
—Jeremiah res 624 Chicopee Will

—Johanna wid John F h 65 Montgomery C Falls
—John far h 65 West
—John clk res 172 Hampden
—John A emp FRCo h 174 Main C Falls
—John B lawyer res 41 Alvord av C Falls
—John D polisher h 36 Emmett C Falls
—John E emp FRCo res 226 Main C Falls
—John E insp FRCo h 233 Grove C Falls
—John E hoseman h Billings Will
—John F res 12 Emmett C Falls
—John F emp JSACo h 104 Dwight
—John F emp FRCo res 1 Hamilton C Falls
—John F motorman h 25 High C Falls
—John F h 24 Monroe C Falls
—John J far h Fuller rd C Falls
—Margaret Mrs emp CMCorp h 41 Alvord av C Falls
—Margaret wid Thomas res 547 Broadway C Falls
—Marguerite tchr res 226 Main C Falls
—Marguerite S emp DMCo res 253 Center
—Mary emp FRCo res 121 Main C Falls
—Mary res 2 Chase pl
—Mary A emp FRCo res 24 Monroe C Falls
—Mary D wid Daniel M res 46 Emmett C Falls
—Maurice emp FRCo h 98 Madison C Falls
—Michael emp FRCo res 71 Market C Falls
—Michael B mattressmkr h 356 Hampden
—Michael D watchman B&TATCo h 107 Grattan C Falls
—Michael I physician 2 Walnut C Falls h 81 Church do
—Michael J polisher h 12 Emmett C Falls
—Michael J clk FRCo res 144 Belcher C Falls
—Michael J emp AGS&Bros h 55 Ames av
—Michael J emp NEWCo res 107 Grattan C Falls
—Michael J janitor h 52 Columba C Falls
—Nellie emp FRCo res 121 Main C Falls
—Patrick emp FRCo res 144 Belcher C Falls
—Patrick C emp AGS&Bros h 226 Main C Falls
—Patrick F h 53 Southwick C Falls
—Patrick J res 107 Grattan C Falls
—Patrick J emp AmBMCorp h 172 Hampden
—Patrick L (P M Shea Co) 21-23 Church C Falls res 112 Belcher do
—Patrick T emp NEWCo h 19 Alvord av C Falls
—Peter h 901 Front C Falls
—P M Co (Frank J and Patrick L Shea) undertakers 21-23 Church C Falls
—Quinlan B emp Torrington Co h 356 Hampden
—Teresa B housekpr 121 Main C Falls
—Thomas h 76 Sheridan C Falls
—Thomas h 121 Main C Falls
—Thomas A emp AGS&Bros res 28 Monroe C Falls
—Thomas J city almoner 274 Front City Hall Annex h 46 Lincoln C Falls
—Thomas J h 8 Ward C Falls
—Timothy res 939 Front C Falls
—Walter M real estate and ins agt 127 Main C Falls res 226 Main do
—William emp FRCo res 935 Front C Falls
—William H emp FRCo res 30 Walton
—William P rem to Spfd
Shean Agnes res 10 Wyman
—Anna wid Michael h 10 Wyman
—Anna E res 10 Wyman
—Patrick Mrs h 43 Ferry n Chicopee Will
Shearer Robert H asst engineer CTTMfgCo h at S Hadley Falls
Sheehan Daniel mach res 50 St James av C Falls
—Daniel R lab h Chicopee Will
—Elizabeth janitress High School res 47 Harvard C Falls
—Helena wid Laurence J res 36 St James av C Falls
—Herbert J toolmkr JSACo h 36 St James av C Falls
—James F clk 18 West h 36 do
—Jeremiah P rem to Holyoke
—John H foreman 86 Broadway C Falls res 23 East

—John J emp FRCo h 338 Grattan C Falls
—John P asst to sales mgr FRCo h 24 Walnut C Falls
—Margaret res 47 Harvard C Falls
—Mary E housekpr 47 Harvard C Falls
—Patrick J h 47 Harvard C Falls
—Thomas res 112 Center
—Thomas J emp B&TATCo res 112 Center
—William mason res 112 Center
Sheehy Daniel plater h r 128 Montgomery C Falls
Shelasky Abraham clothier 90 Main C Falls h 10 Butler av do
Sheldon Arthur G emp NEWCo h 187 Broadway C Falls
—Ernest emp FRCo res 187 Broadway C Falls
—Ernest O emp JSACo h 412 Broadway C Falls
—Everett H pres Sheldon Hardware Co Inc 8 Church C Falls h at Spfd
—Hardware Co Inc hardware dealers 8 Church C Falls
—Leon E treas Sheldon Hardware Co Inc 8 Church C Falls h at Spfd
—Margaret Mrs res 412 Broadway C Falls
—Mattie S Mrs h 22 Lincoln C Falls
—William emp FRCo h 21 Reed av C Falls
Shelley Frank B res 677 Grattan Aldenville
—Frank E carp h 677 Grattan Aldenville
Shelton James emp FRCo res 413 Front
Sheppard Albert emp FRCo h at Spfd
Sherman Alvin res 820 Front C Falls
—Amos G emp Rauch & Lang Inc h 247 Grove C Falls
—William A rubberwkr h 982 Chicopee Will
Sherron Fred emp NEWCo h 7 Cambridge C Falls
Sherry Lester J foreman Taylor-Bramley Co h 11 Washington C Falls
—Thelma emp Taylor-Bramley Co res 11 Washington C Falls
Sherwin Melvin emp Prew Coal Co res 1 Bush av Will
Sheusner John H draftsman SDCo h at Holyoke
Shewchuk Joseph papermkr h 812 McKinstry av Aldenville
—Vincent rem to Holyoke
Shields Michael emp FRCo h 4 Laurel c Columba C Falls
Shippee Alexander res 20 Harvard C Falls
—Clarence G Mrs h 20 Harvard C Falls
Shook Ruth I clk FRCo h at Spfd
Short Florence M clk FRCo res 548 Broadway C Falls
—Frederick emp NEWCo h 80 Cochran C Falls
—John W emp NEWCo h 548 Broadway C Falls
—Robert h 106 East C Falls
Shortsleeve Edna E tel opr res 61 Muzzy C Falls
—Frank res 820 Front C Falls
—Helen E steno res 61 Muzzy C Falls
—Mabel M res 61 Muzzy C Falls
—Theodore res 61 Muzzy C Falls
—Victor foreman freight depot C Falls h 311 Main do
—W Henry mach h 61 Muzzy C Falls
Shudak Peter emp SProvCo h 88 South
Siara Mary emp FRCo res 2 Yale C Falls
Sicard Eugene res 541 Grattan Aldenville
—Mary L res 541 Grattan Aldenville
—Rose wid Napoleon h 541 Grattan Aldenville
Sickman Alice E Mrs steno res 254 Chicopee
Sicotte Rosario h 94 Prospect Will
Sidor Piotr emp MDFCo h 24 Market C Falls
Sieracki Kostanty emp FRCo h 154 Montgomery C Falls
—William shoemkr h 634 Main C Falls
Sieron Jadwiga emp DMCo res 46 Front
Sifakis Manos shoemkr 23 Center h do
Sighinolfi Michele L h Sherman rd
Sigiel Sophia weaver res 7 Sheridan
Sikora Mary wid Stanislaw h 36 Park
—Peter res 37 Chestnut
—Walenty emp SProvCo h 60 School
Sikorski Konstanty rem to New York City

Silk Catherine E bkkpr Spfd res 16 Charles C Falls
Silva Joaquin emp DMCo h 8 Granby rd
—John rem to Northampton
Silver Jephine res 72 Center
Simais Antonio res 23 Dwight
—Jose lab res 15 Dwight
Simard Albert emp FRCo h 313 Main C Falls
—Arthur emp B&TATCo h 70 Grattan C Falls
—Cyril emp FRCo h 68 Grattan C Falls
—Louis A Rev pastor of Church of Nativity h 780 Chicopee Will
Sime Ellen nurse res 151 Broadway C Falls
Simmons Ernest T mach h 1 Riverview pl Will
—Frank res 5 Dwight
Simon Henry h 125 Prospect Will
Simoneau Joseph carp res 21 Grape
—Simon emp FRCo h 85 Chapel Aldenville
Simonick Anton emp FRCo h Granby rd
—George emp NEWCo h 7 Grandview
—Joseph emp FRCo h Nelson
—Nicholas emp FRCo h Nelson
—Pauline H clk FRCo res 7 Grandview
Simonin Jules weaver h 126 Trilby av Aldenville
Simpson A Raymond in USA res inq 238 East C Falls
—Belle G steno 725 Front res 22 South
—Benjamin lithographer h 238 East C Falls
—Charles K h 22 South
—Eleanor E clk FRCo res 22 South
—Isabelle G bkkpr 725 Front res 22 South
Sinclair Donald foreman FRCo h at Spfd
—Thomas H foreman MDFCo h 83 Bell
Singleton Albert draftsman AGS&Bros res 79 Orchard
—Edward engineer DMCo h 79 Orchard
—Edward Jr res 79 Orchard
—Harold rem to New York City
Sinnott Katherine wid Michael J emp FRCo res 35 Taylor C Falls
Sisters of the Holy Ghost Sister St Thomas de Villeneuve superior 104 Cabot
—of Notre Dame Sister Angeleta superior South n opp School
—of St Francis (Polish) Sister Jolenta superior 540 Front
—of St Joseph Sister Mary Louis superior 43 Sheridan C Falls
—of St Joseph Academy Sister Justinian superior 291 Springfield
—of the Presentation of Mary (French) Sister Mary Amedee superior 543 Grattan Aldenville
Sitarz Jacob (Sitarz Sausage Mfg Co) 40 West h 186 Fairview av
SITARZ SAUSAGE MFG CO (Jacob and Stanislaw Sitarz, Bartony Partyka and Wojciech Piela) sausage mfrs 40 West—See p 11
—Stanislaw (Sitarz Sausage Mfg Co) 40 West h 76 Orchard
Sitnik Frances emp PNCo res 187 Fairview av
—Jacob J dry goods 226 Exchange and grocer 193 Fairview av h 187 do
—Louise A clk 226 Exchange res 187 Fairview av
—Ludwig clk res 187 Fairview av
—Victoria M clk 226 Exchange res 187 Fairview av
—William A res 187 Fairview av
Sittart Edward fireman h 16 Erline Will
Skarzynski Alex lab res 26 Dublin
Skaza Agnieszka wid Antoni h 15 Grove C Falls
—Antoni emp FRCo h 33 School
—Marcin lab res 33 School
Skiba Franciszka emp CMCorp res 84 Grove C Falls
—Jan lab res 4 Depot
—Jan emp CMCorp h 84 Grove C Falls
—Joseph emp FRCo h Baltimore av C Falls
—Karol rem to Poland
—Katarzyna Mrs h 7 Depo
—Michal lab h 12 Bullens
—Stanislaw emp AGS&Bros h 304 Front
—Stanislaw emp AGS&Bros h 206 Fairview av
—Szyman emp DMCo h 20 Lyman rd

Skibinski Jan emp DMCo h 7 Coolidge rd
Skila Jacob h 329 Main C Falls
Skillings Henry emp AGS&Bros res 56 St James av C Falls
—Lucy wid Edmund h 56 St James av C Falls
—Romeo emp FRCo res 56 St James av C Falls
Sklar Benjamin junkdlr h 100 Narragansett blvd Will
Skok Stanislaw emp FRCo h 13 Ames av
—Wladyslaw shoemkr res 28 Pleasant
Skomro Jan h 238 School
—Jozef emp SProvCo h 19 Park
—Katie Mrs h 33 Chapman
—Stanislaw res 68 School
Skowyra Ludwik emp FRCo h 72 Bonneville av
Skrobacki Jozef emp AGS&Bros h 24 Spruce
Skrobot Stanislaw emp DMCo res 34 Coolidge rd
Skrzypek Jan emp FRCo h Wilson
Skurka Bernardyn emp DMCo h 4 Cottage pl
Skwirs Michal emp AGS&Bros h 65 Chicopee
Skwirsz Ignacy lab h 80 Tremont
—Jan emp FRCo h 28 Abbey
Slachetka Jozef res 182 Chicopee
—Stanislaw lab h 43 Courtney
Slapski Adam driver h 7 Lawrence rd
Slate Cora emp AGS&Bros res 138 Main C Falls
—Frederick J milkdlr 1 Oliver C Falls h do
—Lewis G emp NEWCo h off Sheridan C Falls
—Minnie O housekpr 131 Chicopee
—William S far h Sheridan C Falls
Slater Nelson emp 165 Front h at Spfd
Slattery Edward J filer h 21 Howard
—James h 55 Ames av
James M clk FRCo h at Spfd
—John lab h Sheridan C Falls
Sleith Marian wid William h 127 East C Falls
Sligo James emp CMCorp h 84 Walnut C Falls
Sliker Joseph G treas J Stevens Arms Co 86 Broadway C Falls h 258 Springfield
Sliwa Andrzej emp FRCo h r 21 Sheridan C Falls
—Jan lab h 44 Main C Falls
—John driver h 106 West
—Jozef emp DMCo h 230 Front
—Ludwika h 304 Front
—Maciej emp SProvCo res 30 Bertha av
—Wladyslaw emp FRCo res r 21 Sheridan C Falls
Slomiano John emp FRCo h 119 Wheatland av C Falls
Slomka Frank rem to Poland
Slonin Samuel rem to Spfd
Slonina Martin lab h Massachusetts av Will
Slowik Stanislaw emp DMCo h 35 Railroad row
—Wladyslaw emp DMCo h 40 Coolidge rd
Slusarz Marcin lab h 20 Park
Smagacz Albert res 280 Sheridan C Falls
—Blazej far h 280 Sheridan C Falls
—John res 280 Sheridan C Falls
Small James F foreman P Paper Co h 133 Hampden
—John h Montclair av Will
—Joseph peddler h 90 Cochran C Falls
Smart Clarence emp SDCo res 94 West
—Delia res 94 West
—Earl P salesman Fleischmann Yeast Co h 59 Charles C Falls
—Louis emp StRy h 94 West
—Peter emp JSACo res 94 West
Smead Lawrence W rem to Shelburne Center
—Mary A wid Walter W res 16 Madison C Falls
Smerczek Stephen emp FRCo res Falls Inn C Falls
Smethurst Dorothy A steno AGS&Bros res 153 Nonotuck av
—Jarvis h 153 Nonotuck av
—John driver res 180 Fairview av
—Thomas mach h 180 Fairview av
—Thomas Jr mach res 180 Fairview av
Smietana John h 32 West
Smiley George mech res 98 Grove C Falls
Smist Stanislaw emp JSACo res 20 Grove C Falls
—Wladyslaw h r 93 Grove C Falls
Smith Agnes clk FRCo h at Spfd
—Albert R foreman JSACo h Riverview ter C Falls

—Alice I dressmaker 1298 St James av C Falls res do
—Andy R h 791 N Chicopee Will
—Ann F wid John F res 375 Broadway C Falls
—Anna M clk r 65 Main C Falls h at Spfd
—Annie res 1298 St James av C Falls
—Annie A librarian Chicopee Public Library h 231 Springfield
—Arthur G foreman 86 Broadway C Falls h 23 Southwick do
—Carrie A wid John C h 199 Broadway C Falls
—Catherine wid Henry J h 250 Britton F
—Charles A emp AGS&Bros h 208 East C Falls
—Charles J emp S Rend Co h 1294 St James av C Falls
—Charlotte J Mrs tel opr h 333 Front
—Claire tchr res 269 Broadway C Falls
—Clarence K insp h 15 Lincoln C Falls
—Daniel asst foreman FRCo h 77 Southwick C Falls
—Della J emp FRCo res 1298 St James av C Falls
—Dosithe B salesman h Pendleton av Will
—Earl B supt r 65 Main C Falls h 51 Lincoln do
—Ellen M wid George G res 51 Lincoln C Falls
—Florence Fay wid Franklin h 143 East C Falls
—Frank emp City h 50 Springfield
—Fred H foreman AGS&Bros h 81 Austin
—Frederick clk FRCo h at Lawrence
—Frederick L foreman 86 Broadway C Falls h at Spfd
—George papermkr h 552 Chicopee Will
—George E h Haven av n Spfd line
—George H res Pendleton av Will
—Gordon F res 143 East C Falls
—Harold T student res 21 Grant
—Harry E rem to Spfd
—Hazel res 982 Chicopee Will
—Helen M Mrs tel opr res 792 Front
—Herbert A emp JSACo res Western av C Falls
—Herman M paymaster CTTMfgCo ft Yvonne Will h at Holyoke
—James far h 1298 St James av C Falls
—James H rem to Piermont N H
—John W loomfixer h 906 Grattan Aldenville
—J Thoburn deputy income tax assessor res 143 East C Falls
—Katherine W clk res 37 Highland av F
—Leo res Pendleton av Will
—Lester H elect res 15 Lincoln C Falls
—Marian A student res 143 East C Falls
—Mary E tchr res 29 Arlington C Falls
—Mary F wid Charles N h 24 Grant
—Mary R clk AGS&Bros h at Spfd
—Maude E rem to Spfd
—May E Mrs bkkpr W E Donnelly res 208 East C Falls
—Omer toolmkr res 208 East C Falls
—Ralph L emp FRCo res 15 Lincoln C Falls
—Richard H emp City h 547 Broadway C Falls
—Rose emp CMCorp res 180 Montgomery C Falls
—Rose C student res Riverview ter C Falls
—Samuel tailor 23 Center h do
—Stewart M student res 51 Lincoln C Falls
—Tilley weaver res 20 Ames av
—Walter V draftsman FRCo h 532 Union
—Wilfred h 249 Center
—Wilfred A emp D S Courtney Co h 21 Grant
—William emp USA h Rochester C Falls
—William h 50 Linden C Falls
—William S h 792 Front C Falls
—see Schmidt and Smyth
Smolcznski Karol (Piast Pub Co) and physician 178 Exchange h do
—Wincenty treas Piast Pub Co 18 Springfield h 140½ Exchange
Smolen Jan rem to Syracuse N Y
Smolensky Gottfried papermkr h 816 McKinstry av Aldenville
—Otto emp FRCo res 816 McKinstry av Aldenville
Smolin Florey emp Hampshire Paper Co h 15 Hampshire

—Joseph emp Hampshire Paper Co h 15 Hampshire
Smusz Franciszka emp DMCo res 52 Dwight
—Jozef emp SProvCo h 56 Dwight
Smuz John emp SProvCo h 82 Chestnut
Snape Fred mach h 31 Butler C Falls
—Sampson T res 215 Main C Falls
—William H emp NEWCo h Granby rd n Grattan C Falls
Snell James E bkkpr Grattan c Mill Will h at Feeding Hills
—Ralph M gen mgr Grattan c Mill h at N Agawam
Sniegowska Wiktorya emp DMCo res 59 Wilson av
Snitowski Mary A Mrs h 26 Dublin
—Zygmunt emp DMCo res 26 Dublin
Snow Dennis D plumber h 35 Henry Harris
—Hulbert clk FRCo res 35 Henry Harris
—Laura wid Henry h Burnett rd C Falls
—Margaret C clk AGS&Bros res 35 Henry Harris
—Marion G tchr res 55 Gaylord
—Raymond elect h Taft av Will
—Robert H h Pennsylvania av Will
—Ruth M clk FRCo res 35 Henry Harris
Snyder Andrew J foreman AGS&Bros h 43 Bell
—Claud F emp NEWCo res 145 Belcher C Falls
—Felix res 899 Chicopee Will
—Frank W confectionery 235 Center res do
—Irene emp USEnvCo res 899 Chicopee Will
—Rose clk res 237 Center
—William emp Nonotuck Paper Co res 306 Britton F
—William A painter 899 Chicopee Will h do
Sobieski Peter emp FRCo h 19 Alvord av C Falls
Sobon Andrzej emp CMCorp h 48 Middle C Falls
—Jan lab h 17 Depot
—Stanislaw emp FRCo h 75 Wheatland av C Falls
Sobus Aloysius M Rev asst pastor St Stanislaus R C Church h 566 Front
Socha Antoni emp MDFCo res 20 Kimball
—Jan driver h 81 School
—Marcin emp SProvCo res 81 School
—Michael emp NEWCo h 55 Market C Falls
—Walenty emp DMCo h 25 Depot
—William h 127 Austin
Soja Antoni emp FRCo h 7 Brown
—Ludwika emp CMCorp res 64 Middle C Falls
—Maciej lab h 65 Middle C Falls
—Michael emp FRCo h 33 School
Sokolowski Jan emp AGS&Bros h 8 Dwight ter
—Piotr rem to Willimantic Ct
—Piotr emp AGS&Bros h 110 Exchange
—Stefan farmhand res Granby rd n town line C Falls
Solarz Michal emp DMCo res 37 Chestnut
Solek Jozef papermkr h 24 Smith Highlands Will
Solen Jacob draftsman res 117 Court C Falls
—Maurice clk 8 Maple C Falls res 117 Court do
—William grocer and meat market 8 Maple C Falls h 117 Court do
Solin Jacob grocer 676 Chicopee Will h Northampton c Sargeant
—Michael grocer and meat market 11 West h 194 Nonotuck av
—William clk 110 West res 194 Nonotuck av
Soltys Wladyslaw emp FRCo res 16 W Main C Falls
—Wojciech lab h Dorrance Will
Sona Adolf photographer h 30 Florence
Sonczak Katwrzyna wid Peter emp DMCo h 30 Bertha av
Sondej John (Morawiec & Sondej) 6 Springfield h 59 Chestnut
Sorel Felix rem to Spfd
Soren Moses h 60 College F
Sorten Albert emp Am Thread Co h 916 Chicopee Will
Sotieopoilo Peter lab h America
Sotirio Arthur emp DMCo h 108 Chicopee
Soucy Francis res 13 Broadway C Falls
—Joseph painter res 27 Maple C Falls
—Joseph T h 40 Erline Will
Soukey Charles F drop forger h 12 Kaveny Aldenville

Souras Chris h 94 Grattan C Falls
Southiere Claude rubberwkr h 627 Chicopee Will
—Joseph threadmkr h 580 Britton F
Sowa Anthony emp E P Haskins h 40 Park
—Antoni rem to Poland
—Jan emp SProvCo res 21 Dublin
—Wojciech emp DMCo h 9 Lawrence rd
Sowles Ira S emp FRCo res 148 Belcher C Falls
Spafford Albert chef h 60 Sheridan C Falls
—Frank h 62 Sheridan C Falls
—Irene E emp PNCo res 60 Sheridan C Falls
Spakany Michal emp CMCorp h 31 Blake C Falls
SPALDING A G & BROS mfrs of athletic and sporting goods opp Center depot—See adv Spfd directory
—Llewellyn P emp G&BMfgCo res 274 Carew C Falls
Spara Jacob emp FRCo res 33 Chicopee
Spears Ethel res 135 Prospect Will
—Oliver J papermkr h 135 Prospect Will
—Pearl M blankbookmkr res 135 Prospect Will
Speedy Alan asst chemist AGS&Bros h at Spfd
Spellman Nellie emp NEWCo res 397 Front
—William P emp FRCo h 51 Washington
Spence David meat market and grocer 155 Cochran C Falls h 21 Southwick do
—David R tchr h 17 Southwick C Falls
Spencer Charles engineer h 94 Prospect Will
—Frank pumpmkr h Ann F
—Frederick B h 348 Hampden
—Seymour A emp FRCo h at Spfd
—William A papermkr h 366 Chicopee Will
—William J res 366 Chicopee Will
Spiewak John lab h 156 South
Spillane Lillian wid Jeremiah h 23 Olivine Will
—William H emp SDCo h 61 Nash Will
Spitzner Kurt h Keeler av F
Splaine Russell L physician 29 Church C Falls h do
Springfield Chicopee and Chicopee Falls Express Savage Bros props 130 Broadway and 128 East C Falls
—Coach Works automobile body mfrs Center n Spfd line
—Facing Co Robert D James supt mfr foundry facings N Chicopee n Depot Will
SPRINGFIELD GAS LIGHT CO Chicopee branch and appliance store 32 Center 117 Main C Falls and 12 Bridge S Hadley Falls—See adv Spfd directory
SPRINGFIELD RENDERING CO tallow hides raw furs soaps and fertilizers Plainfield at Spfd line—See adv Spfd directory
—Tailors Inc tailors 34 Center
Squires Dorothy B steno SDCo h at Holyoke
Sroka Antoni h 282 Front
—Frank lab res 44 Chicopee
—John emp A C Hunt & Co h 34 Bertha av
—John emp FRCo h 22 Henshaw C Falls
—John M clk FRCo res 25 Grove C Falls
—Jozef S clk h 46 Church C Falls
—Stanislaw emp FRCo h 25 Grove C Falls
—William lab h off Granby rd bey Dexter C Falls
—Wladyslaw emp FRCo res 811 Front C Falls
Stachowicz John emp FRCo res 34 Market C Falls
—Joseph emp USSBCo h 34 Kimball
—Joseph confectionery 71 Grove C Falls h 75 do
—Michael emp CMCorp res 82 Grove C Falls
—Stanislaw emp FRCo h 185 Hyde av C Falls
Stack Edward W rem to Spfd
—James clk FRCo res 121 Main
—Katherine A h 146 South
—Mary T housekpr 146 South
—Morris F emp FRCo h 121 Main C Falls
—Patrick emp City res 146 South
Stadnicki Agata emp DMCo res 65 School
—Joseph emp H L Handy Co h 161 Saratoga av
—Michael emp DMCo h 47 Center
—Michael emp AGS&Bros h 52 Moore
—Peter emp H L Handy Co h 159 Saratoga av
—Peter h 9 Chestnut
—Stanislaw mech h 23 West

—Thomas baker 20 Park h 13 do
—Wladyslaw lab h 124 Exchange
—Wojciech emp DMCo h 65 School
St Amand Aime emp AGS&Bros h 9 Midway Plaisance
—Edmund emp AGS&Bros res 9 Midway Plaisance
ST AMAND EGIDE
(St Amand's Garage) Market sq res 242 Exchange—See p 3
—Philippe emp DMCo res 9 Midway Plaisance
—Rosilda emp DMCo res 9 Midway Plaisance
ST AMAND'S GARAGE
(Egide St Amand) automobile dealer and repairer Market sq—See p 3
St Amant Hormisdas h 541 Front
Standard Oil Co of N Y N Chicopee opp depot Will
St Andre Ernest grocer 336 Grattan C Falls h 21 Brightwood do
—Joseph res 21 Brightwood C Falls
St Andry Arthur tinsmith h 29 Spring
Stanek Franciszek lab h 11 West
—Jan emp FRCo res 61 Court C Falls
—Michael lab h 21 Miller
—Stanislaw emp DMCo h 55 Front
—Wojciech mech h 10 Rumrill av C Falls
Staniszewski Wojciech lab h 16 Ash
St Ann's R C Church Britton c College F
Stanowski Julius emp FRCo res 917 Front C Falls
Stansfield Ernest E draftsman SDCo h at Spfd
Stanton Ella M matron FRCo h at W Spfd
—Ernest E agt John Hancock Life Ins Co h 12 Marion
—Mark S supt PPBCo h at Spfd
Stanwell Dorothy A tel opr 561 Front res 16 Riverview ter
—Harry S pressman h 16 Riverview ter
Stanwood Albert L physician FRCo h 116 Grove C Falls
—Frank S foreman FRCo res 116 Grove C Falls
—James emp FRCo res 116 Grove C Falls
Starzyk John emp CMCorp res 54 Middle C Falls
—Joseph J h 416 Front
—Jozef h 169 Main C Falls
—Marcin emp FRCo res 54 Middle C Falls
—Michael emp CMCorp h 57 Middle C Falls
STARZYK PAUL P
men's furnishings clothing and shoes 12-14 Center h 526 Front—See p 6
—Tekla res 81 Center
—Wiktorya emp CMCorp res 29 Market C Falls
Stasiak Josef res 65 Cabot
—Sobestyan emp MDFCo h 49 Dwight
Stasiowski Bertha emp FRCo res 917 Front C Falls
—Frank gents' furnishings hats shoes etc also real estate 75 Main C Falls h 917 Front do
—Helen emp FRCo res 917 Front C Falls
—John driver h 14 Chapman
—Julius clk FRCo res 917 Front C Falls
—Stanislaw lab res 23 Cabot
—Stefan emp FRCo res 917 Front C Falls
Stavroulakis George E bootblack 21 Center res 222½ Exchange
Stawarz George emp FRCo h 63 South
Stawas Jozef emp DMCo h 24 Chicopee
St Clare's Convent 540 Front
St Cyr Alfred rem to Easthampton
—Amanda wid Theodore h 528 Springfield
—Anna dressmaker 397 Front h do
—Arthur blanketmkr h 36 Erline Will
—Evangeliste lab h 12 Ashley Aldenville
—Fulgence carp res 242 Exchange
—George beverages 64 Exchange res 528 Springfield
—Hector I polisher h 40 Fairfield
—Henry emp NEWCo res 65 West
—Henry J barber 803 Chicopee Will h 826 do
—John rem to Easthampton
—Joseph B carp h 42 Stewart Aldenville
—Joseph C emp JSACo h 56 Percy Aldenville
—Leander F h 70 Orchard
—Margaret res 36 Erline Will
—Patrick mach h 828 Chicopee Will

Stead Joseph C toolmkr h 279 Main C Falls
Stearns Mabel wid Edward P h 340 Broadway C Falls
Stebbins Adelaide A clk AGS&Bros res 28 Casino av
—Albert N h 110 Academy
—Annie E steno Spfd res 20 Grant
—Carrie M teller C Savings Bank h 356 Springfield
—Elizabeth E wid Charles E h 20 Grant
—George E emp Nat Equip Co h 28 Casino av
—Leonard S Jr clk FRCo h at Spfd
—Moro D clk res 20 Grant
—Willard A ticket agt Chicopee Junction depot res 34 Pearl
—William H clk h 396 Montcalm F
Stec Frank emp DMCo res 8 Dwight ter
—Wincenty res 11 West
—Wladyslaw h 83 Ferry lane
Stedman Lucy W h 243 Chicopee
Steele Ernest C rem to California
—Helen U tchr res 188 Springfield
Stefanik Adela emp DMCo res Ferry lane
—Alexander emp MDFCo h 45 Leonard
—Anna Mrs emp DMCo h 43 Leonard
—Frank emp DMCo res 38 Coolidge rd
—Helen emp DMCo h 38 Coolidge rd
—Jan emp FRCo res (5) 49½ Exchange
—John M emp FRCo h 324 Center
—Jozef emp CMCorp h 47 Grove C Falls
—Julia wid Joseph h 51 Harvard C Falls
—Karol driver h 59 Tremont
—Mary Mrs h 53 Chestnut
—Peter driver res 22 Lawrence rd
—Stanislaw emp 43 Exchange h (5) 49½ do
—Stanislaw emp SProvCo res 59 Tremont
—Stefania emp DMCo res 43 Leonard
—Szczepan lab res 43 Leonard
—Wladyslaw emp AGS&Bros h Pulaski
—Wojciech h Ferry lane
Stefanowicz Wojciech lab h 17 Depot
Steflar Frank res 4 Dublin
—Minnie Mrs h 4 Dublin
Steiger Eugene emp FRCo h 24 Dallair av Aldenville
—Martha wid Joseph rem to Holyoke
Steinberg Jacob grocer 1 East C Falls h 3 do
Steinkrawse Francis J rem to Boston
Stempek Peter far h 428 Chicopee Will
—Wincenty lab h 432 Chicopee Will
Stepczyk John lab h 340 Hampden
Stepczynski Boleslaw Rev pastor Polish National Church h 26 Bell
Stephen James A emp LKMCo h 27 Hilton C Falls
—Jessie clk FRCo res 27 Hilton C Falls
—Margaret Mrs emp FRCo res 27 Hilton C Falls
Stephens Arthur H ice dealer 140 Chicopee h do
—George (Chicopee Electric Co) 36 Center h 45 Gaylord
—Wesley G mach h 86 Madison C Falls
Stepulkowski Jan res 7 Lawrence rd
Sterrett Belle typist FRCo res 204 Springfield
—Lillian res 204 Springfield
—Robert H emp FRCo h 204 Springfield
Stetz Joseph lab h 312 Center
Stevens Duryea Inc automobile mfrs Meadow opp Ducharme av Will
—J Arms Co (Savage Arms Corporation) mfrs firearms 86 Broadway C Falls
Stevenson Colin emp 101 Front res 188 do
—Wilson mech h 87 Exchange
Stewart Agnes res 21 Pendleton av Will
—Agnes M bkkpr Spfd res 42 Edward C Falls
—George mach h 42 Edward C Falls
—George W emp NEWCo res 42 Edward C Falls
—Jean C steno Meadow n Empire Will h at Holyoke
—Jessie emp Nat Blank Book Co res 21 Pendleton av Will
—Jessie C tel opr res 42 Edward C Falls
—John mech h 25 Thaddeus C Falls
—John A rem to Spfd

—Katharine emp Cowan Truck Co res 21 Pendleton av Will
—Peter paperhanger h 21 Pendleton av Will
—William mach h 181 Ingham Will
St Francis Felix J yard clk B&M res 84 Court C Falls
—Napoleon blacksmith and prop Oil Tempering Spring Co 152 Main C Falls h do
—Napoleon Jr res 152 Main C Falls
St George Arsene salesman h 347 Chicopee
—Augustin rem to Vermont
—Charles rem to Vermont
—Mathias emp DMCo h 7 Kendall ct
—William emp AGS&Bros res 84 Front
St Germain Arsene milkdlr h 514 Grattan Aldenville
—George barber h 642 Britton F
—Joseph res 514 Grattan Aldenville
—Louis pumpmkr h 46 Erline Will
Stika Mary emp FRCo res 65 Montgomery C Falls
Stiles Luther E Rev pastor Central Baptist Church h 23 Lemuel av
—Robert E h Lombard F
Stilwell James M res 306 Grove C Falls
—W B emp AGS&Bros h at Spfd
St Jacques Peter wirewkr h 37 Norman Will
St Jean Albert res 92 Prospect Will
—Aleda res 92 Prospect Will
—Alfred emp FRCo res 39 Linden C Falls
—Arsene emp Spfd Breweries Co h 113 N Chicopee Will
—Arthur emp NEWCo h 17 Ames av
—Arzelie wid Frank h 21 High C Falls
—Claudia alpacawkr res 15 Maple C Falls
—Clement tailor h 92 Prospect Will
—Cleophire wid Ulric h 15 Maple C Falls
—Edward in USN res inq 39 Linden C Falls
—Eldora res 202 Main C Falls
—Georgianna h 112 Main C Falls
—Jennie emp Wm Skinner & Sons res 92 Prospect Will
—Joseph E fireman h 25 High C Falls
—Laura emp FRCo res 21 High C Falls
—Mandia res 15 Maple C Falls
—Napoleon emp PNCo h 39 Linden C Falls
—Philip plasterer h Wilmont c Montauk rd Will
—Rosalma emp FRCo res 21 High C Falls
—William emp LKMCo h 112 Main C Falls
St Joachim R C Church 41 Maple C Falls
St John Alphonse emp National Blank Book Co h 36 Adams av Will
—Antoinette emp FRCo res 7 Yale C Falls
—Dora emp FRCo res 7 Yale C Falls
—Eli emp FRCo h 7 Yale C Falls
—Leo condr h Prospect F
—Theophile res 820 Front C Falls
St Joseph's Convent Sister Mary Louis sister superior 43 Sheridan C Falls
St Laurent Alexis carp h 519 Chicopee Will
—Ernest carp res 519 Chicopee Will
St Lawrence James F plumber h 58 Nonotuck av
—Patrick h 92 Nonotuck av
St Ledger John h 145 Center
St Louis Adelard plasterer h 608 Grattan Aldenville
St Marie Alfred emp AGS&Bros h Florence C Falls
—Alphonse h 69 Court C Falls
—Basil emp FRCo res 79 Grove C Falls
—Henry (La Riviere & St Marie) 108 Main C Falls h 479 Grattan do
—Louis Jr rubberwkr res 479 Grattan C Falls
—William mech res 69 Court C Falls
St Mary Elizabeth J emp CMCorp res 15 Patrick C Falls
—Joseph lab h 15 Sheridan C Falls
—Walter emp SDCo h 382 Main C Falls
St Michael's Club 74 Market C Falls
Stoddard Annie G rem to New Haven Ct
—Fannie M h 13 Howard
—Leon B toolmkr h 43 Ferry Will
—Mary K wid Frank S h 53 Lemuel av
Stolasz Stanislaw Mrs h 63 Middle C Falls

Stoltz Alphonse papermkr res 433 Chicopee Will
Stone Dewey G elect h 231 Grove C Falls
—James O cabinetmkr h Prospect F
—Laura emp FRCo res 13 Reed av C Falls
—Mary J res 272 Chicopee
—Merton A shipping clk h Prospect F
—Oliver E h 11 Leslie Will
—Percy emp FRCo h 13 Reed av C Fall
—Roscoe H foreman r 65 Main C Falls h at Spfd
—Warren F far h 272 Chicopee
—William M trucking 5 Dublin h do
St Onge George E diemkr h 109 Broadway C Falls
Stonik Rose h Cross Will
Stonina Catherine emp AGS&Bros res 147 Grape
—Teresa wid Joseph h 147 Grape
—Tony J (Chicopee Tire and Accessory Store) 168 Center res 147 Grape
Stopa Onufry emp DMCo h 46 Coolidge rd
Store Adam emp SProvCo res 13 Cabot
Storm Erenus B sanitary supt FRCo res 440 Broadway C Falls
Story John h 248 Center
—Kazimierz lab h 28 Wyman
Stott Robert E emp DMCo h 11 Coolidge rd
St Patrick's Church Sheridan c Jackson C Falls
—Convent School Montgomery at Columba C Falls
—R C Cemetery Fuller rd n Sheridan C Falls
St Peter Henry millwright h 69 Olea Aldenville
—Walter grocer 35 Harvard C Falls h 11 Washington do
St Pierre Alfred carp h 18 Grape
—Edward emp AGS&Bros h 222 Exchange
—Jennie Mrs clk h 33 Olivine Will
—William A emp AGS&Bros h 20 Parshley
Strachan William M toolmkr h 189 Broadway C Falls
Strait James emp DMCo h 169 East C Falls
—May emp DMCo res 169 East C Falls
—William R emp CMCorp h 24 Main C Falls
Strawn Fred C traveling rep Ames Sword Co h at Spfd
Streeter Harold S bkkpr SDCo h at Spfd
—Martha emp DMCo res 253 Center
Streiber Arthur res 656 Britton F
Stretch Mary emp DMCo res 27 Dwight
Strezempk Frank emp FRCo h 14 Canterbury av
Stricker Fred E emp SDCo h at Spfd
Stroeble Otto emp FRCo h at Spfd
Stroffius Samuel emp NEWCo h 19 Oxford C Falls
Stronbek Thomas h 336 Front
Stronczek Ignacy emp SProvCo h 38 Emerald
Strong Arthur W asst foreman FRCo h 317 Broadway C Falls
St Rose de Lima R C Church 594 Grattan Aldenville
Struzel Joseph rem to Poland
Struziak Alfred emp CMCorp res 19 Market C Falls
Strycharz Antoni lab h 14 Sheridan C Falls
—Jan lab h 196 Exchange
—John emp 109 Main C Falls h 65 Montgomery do
—John emp FRCo res 96 Grove C Falls
—John res 16 W Main C Falls
—John farm hand h 50 Exchange
—Joseph emp FRCo h 82 Archie C Falls
—Joseph emp FRCo h 253 Main C Falls
—Joseph F emp FRCo h 32 Harvard C Falls
—Ludwik emp CMCorp h 7 W Main C Falls
—Michal emp FRCo res West Oak
—Stanislaw res West Oak
—Stanislaw baker res 28 W Main C Falls
—Stanley sec Health Bread Bakery Inc Park n Dwight h 76 Park
—Wladyslaw emp FRCo h 40 Emmett C Falls
—Wladyslaw res 137 Belcher C Falls
—Wojciech emp CMCorp h 88 Grove C Falls
Strzepek Frank emp DMCo h 9 Cabot
—Jacob emp elec light dept City h 65 Exchange
—John res 9 Cabot
—John lab res 65 Exchange
—Joseph lab res 65 Exchange
—Stanislaw res 68 School

Strzepek

—Thomas emp NEWCo h 336 Front
Strzepka Michael emp FRCo h 121 Wheatland av C Falls
St Stanislaus Church (Polish R C) 570 Front
—School (Polish) Front c Brandon
Stuczynska Marya Mrs emp CMCorp res 55 Market C Falls
Stuebing Carl G res 47 Farmington Will
—Minna M wid Carl h 47 Farmington Will
Stutters Gladys M steno Cowan Truck Co res 113 Prospect Will
—Thomas fireman h 113 Prospect Will
Suceney Edward J salesman res 77 Maple C Falls
Such John emp DMCo h 12 Cabot
—Jozef emp AGS&Bros res 5 Cabot
Suchy John lab h 53 Springfield
Sudilo Justin sec Chicopee Commercial Corp 202 Exchange h 12 Kimball
Sudsberry Benjamin h 180 Britton F
—Emily res 180 Britton F
—Gideon papermkr res 180 Britton F
Sudyka Stanislaw emp ASCo h 116 Exchange
Sugarman Max laundry h 132 Hampden
Sugrue Philip W rem to Holyoke
Suleszak Stanislaw emp FRCo h 288 Front
Sulewski John weaver h Massachusetts av Will
Sullivan Alice A bkkpr res 61 East C Falls
—Anna G steno FRCo h at Holyoke
—Catherine C emp DMCo res 32 Kimball
—Catherine T emp DMCo res 22 Wyman
—Clarence J efficiency clk NEWCo res 153 Main C Falls
—Cornelius F emp FRCo h (10) 79 Belcher C Falls
—C Sumner dentist 270 Exchange h at Holyoke
—Dennis E chauffeur h 19 Helen av
—Edward F fireman C Fire Dept h 113 Center
—Edward J deputy sheriff 69 East C Falls h do
—Elizabeth F clk FRCo h at Holyoke
—Ellen emp DMCo res 233 Grove C Falls
—Ellen C res 339 Front
—Eugene bkkpr h 487 Chicopee Will
—Eugene emp DMCo h 11 Midway Plaisance
—Eugene F bkkpr h Narragansett blvd Will
—Eugene J fireman h 96 Nonotuck av
—Eugene M h 339 Front
—Frank E salesman h 61 East C Falls
—George steamfitter h 673 McKinstry av Aldenville
—Helen emp restaurant FRCo res 110 Montgomery C Falls
—James J barber res 88 Church C Falls
—James W steamfitter h (9) 83 Belcher C Falls
—Jennie wid Patrick res 146 Broadway C Falls
—Jeremiah h 26 Montcalm F
—Jeremiah F foreman NEWCo res 70 Taylor C Falls
—J J clk FRCo h at Northampton
—John emp FRCo res 46 St James av C Falls
—John res 169 Exchange
—John rem to Springfield
—John emp City res 32 Kimball
—John B watchman AGS&Bros h 4 Taylor C Falls
—John D h 109 Church C Falls
—John F supt water dept City Hall h 256 East C Falls
—John F emp FRCo h 62 Brightwood C Falls
—John F res 15 East C Falls
—John F emp AGS&Bros h 335 Grattan C Falls
—John F alpacawkr h 44 College F
—John F mason h 22 Wyman
—John F Jr emp SDCo res 22 Wyman
—John H director C Vocational School h 50 Taylor C Falls
—John J clk FRCo h 11 Washington C Falls
—John J janitor PNCo res 64 Marion
—Joseph C clk 111 Main C Falls res 109 Church do
—Kate T res 36 Taylor C Falls
—Katherine R clk FRCo h at Holyoke
—Kathleen clk FRCo h at Spfd
—Leo A student res 69 East C Falls
—Margaret J housekpr 179 Montgomery C Falls

Sullivan

—Margaret J steno JSACo res 36 Taylor C Falls
—Mary res 339 Grattan C Falls
—Mary emp DMCo res 11 Midway Plaisance
—Mary res 70 Taylor C Falls
—Mary A dressmaker 22 Wyman h do
—Mary C steno Plainfield at Spfd line h at Spfd
—Mary H Mrs h 16 Ducharme av Will
—Maurice J emp NEWCo h 32 Kimball
—May F clk city collector's office City Hall res 43 Northwood
—Michael Jr emp CMCorp res 70 Taylor C Falls
—Michael D foreman FRCo h at Spfd
—Michael F asst supt FRCo h 528 Broadway C Falls
—Michael H foreman street dept h 82 Sheridan C Falls
—Michael J emp Nonotuck Paper Co h 599 Chicopee Will
—Michael J policeman res 339 Grattan C Falls
—Mollie dictaphone opr FRCo h at Spfd
—Nellie Mrs res 116 Montgomery C Falls
—Nellie G res 50 Stearns ter
—Patrick J emp FRCo res 339 Front
—Patrick J tinsmith h 36 Taylor C Falls
—Patrick M emp NEWCo res 70 Taylor C Falls
—Paul J student res 69 East C Falls
—Robert F student res 69 East C Falls
—Ruth E clk FRCo h at Holyoke
—Sarah res 70 Taylor C Falls
—Thomas emp FRCo res 71 Montgomery C Falls
—Thomas tinsmith res 29 Church C Falls
—Thomas A clk FRCo res 32 Kimball
—Thomas A emp FRCo h 554 Broadway C Falls
—Thomas J h 32 Kimball
—Timothy A emp NEWCo h 70 Taylor C Falls
—William emp FRCo res 59 Belcher C Falls
—William asst foreman FRCo h at Spfd
—William A mason h 29 Church C Falls
—William J carriage maker and repairer r 28 Ward C Falls h 28 do
—William R res 1298 St James av C Falls
Supczak John emp SProvCo h 288 Front
Supernaw Charles alpacawkr res 218 Prospect Will
—Delia emp White & Wyckoff Co res 218 Prospect Will
—John h 218 Prospect Will
—Mary res 218 Prospect Will
Suprenant Aurore silkwkr res 60 College F
Surdyka Adam tobaccowkr h 107 Exchange
—Jan emp DMCo h 160 Exchange
—Peter emp DMCo res 304 Front
Surette Mary emp Taylor-Bramley Co res 39 East C Falls
Suros John h 183 East C Falls
Surprenant Edward clk 88 Market C Falls h 595 Chicopee Will
Sutcliffe Edward silkwkr h 201 Britton F
—Ruth E silkwkr res 201 Britton F
Sutula Justyn clk h 12 Kimball
Sutyta Michael lab res 27 Ames av
Suzor Alexander G emp FRCo h 61 Orchard
Swallow Daniel E rem to Granville N Y
Swanson Charles elect h 22 Spruce
Swartz Edna M clk Holyoke res 216 Chicopee
—Elwood P far h 216 Chicopee
Swedzinski Henry (Swedzinski & Dobek) 61 Dwight h 20 Ames av
—Stefan emp DMCo h 8 Lawrence rd
—& Dobek (Henry Swedzinski and Walter Dobek) grocers 61 Dwight
Sweeney Agnes C clk FRCo h at Spfd
—Daniel M emp FRCo h 12 Leary av C Falls
—Edward emp Crocker McElwain Co res 20 Blanche Will
—John emp JSACo h 31 Alvord av C Falls
—Lena C res 12 Leary av C Falls
—Martin alpacawkr h 20 Blanche Will
—Mary wid George h 77 Maple C Falls
—Patrick emp FRCo h 146 Broadway C Falls
—Patrick J emp AGS&Bros h 40 East C Falls
Sweet Burton W h 80 Monroe C Falls

Swiatek Jan emp CMCorp res 17 Canterbury av C Falls
—Jozef rem to Poland
Swiatlowski Frank h 15 Rumrill av C Falls
—Sophia res 15 Rumrill av C Falls
Swider Adam emp DMCo h 238 Front
Swidyka Peter res 186 Fairview av
Swieckowski Jan lab h 25 Emerald
Swiedra Jan lab h 72 West
Swiencyeski Stephan elect contractor h 45 Gaylord
Swierat Franciszek emp AGS&Bros res 22 McKeag's av
—Franciszek carp h 76 Court C Falls
—Mary emp CMCorp res 88 Grove C Falls
Swierczyk Floryan emp DMCo res 23 Cabot
Swierczynski Wasil rem to Russia
Swietakki Tomasz far h Pendleton av Will
Swift Francis H Rev asst pastor St Patrick's R C Church h 33 Columba C Falls
—James W painter h 23 Chapman
Swiontek Jozef emp DMCo res 80 Granby rd
Swirat Mary emp DMCo res 15 Miller
Swirk Ferdynand emp MDFCo h 42 Kimball
—Joseph h 32 Sheridan C Falls
Swirkowska Ewa wid Antoni emp DMCo h 32 Emerald
Swistak Pictr emp DMCo h 13 Coolidge rd
Swistek Leon emp FRCo h 53 Chestnut
Switzer Alexander lab h 14 Shaw av
—Andrew res 6 Shaw av
—Romeo h 6 Shaw av
Swol John emp CMCorp res 88 Grove C Falls
—Klemens lab res 50 Grove C Falls
—Marya emp CMCorp res 64 Middle C Falls
—Piotr emp CMCorp h 56 Middle C Falls
—Wojciech emp FRCo h Chapin av
Swords John A emp FRCo h 25 Rolf av Aldenville
—Peter W emp FRCo h West Oak C Falls
—Thomas J mach h 129 Church C Falls
Swul Jozef lab h 46 Middle C Falls
Syafranski Daniel restaurant 13 Grove C Falls h at Holyoke
Sydlik Joseph lab h (1) 45 Exchange
Syniec Jakub emp DMCo h r 66 Springfield
Sypek Anna emp DMCo res 235 Exchange
—Jan lab res 20 Market C Falls
—Jan rem to Poland
—John clk res 21 West
—John emp DMCo res 114 Chicopee
—John emp DMCo res 235 Exchange
—Joseph h 21 West
—Jozef emp NEWCo h New York av C Falls
—Michael res 21 West
—Peter far h 226 Montgomery C Falls
—Piotr lab h 235 Exchange
—Stanislaw res 46 Church C Falls
—Stanislaw mech h 184 Chicopee
—Tomasz emp SProvCo h 27 Leonard
Syrdek Joseph lab h 49 Ames av
Syrek Carolina wid Wojciech cigar and confectionery 49 Grove C Falls h 28 Lincoln do
—George rubberwkr h Clark Will
—Viola emp 49 Grove C Falls res 28 Lincoln do
Syryllo Stefan rem to Pennsylvania
Syzdek Mihal emp DMCo h 5 Exchange
Szady Kazimierz driver res 68 Middle C Falls
—Marcin emp DMCo res 15 Cabot
—Peter emp FRCo res 15 Cabot
Szafir Stanislaw emp City h 16 Chestnut
Szajdek Antoni confectionery 2 West h do
Szarek Frank emp DMCo res 10 Cabot
—Wicenty h 82 Market C Falls
—Wojciech lab h 43 Shaw av
Szatrowski Zygmund pres Chicopee Commercial Corp 202 Exchange h Granby rd
Szczebak Peter emp FRCo h 31 Elliot av C Falls
Szczepanek John emp FRCo res 62 Middle C Falls
—Joseph lab h 44 Wyman
—Katarzyna emp DMCo res 44 Wyman
Szczepawkowski Jan emp AGS&Bros h 110 Chicopee

Szczepucha Stanislaw emp AmBMCorp h 69 Chicopee
Szczerbinski Gabryel res 2 School
—Genowefa res 2 School
—Mary Mrs h 2 School
Szczivr Andrew emp FRCo res 27 Ames av
Szczur Kazimierz h 19 Park
—Wojciech lab h (4) 136 Cabot
Szczych Joseph emp FRCo h 72 Orchard
Szczygiel Jacob emp FRCo h 14 Florence
Szela John h 373 Center
Szelag Franciszek emp MDFCo h 20 Bullens
—Wladyslaw lab h 36 Sheridan C Falls
Szelest Marya Mrs h 62 Court C Falls
Szeleta Stanislaw lab h 9 Depot
Szempek Peter paperwkr res Massachusetts av Will
Szetela Leon W (Exchange Hotel) 81 Exchange h do
—Simon emp DMCo h 52 Front
Szlachetka Josephine emp DMCo res 28 Parker
—Kazimierz papermkr res 28 Parker
Szmist Wojciech grocer 126 Montgomery C Falls h do
Szmyth Katarzyna weaver res 218 Front
Szostkiewicz Frank emp FRCo h 156 Grattan C Falls
Szot Frank painter 47 Chestnut h do
—John h 13 Wells av C Falls
Szpagan Franciszek lab h 58 Court C Falls
Szpara Aniela student res 12 Lawrence rd
—Jacob emp DMCo h 12 Lawrence rd
Szroka Joseph clk 51 Grove C Falls h 46 Church do
Szuber Antoni lab res 6 Cottage pl
—Jozef res 6 Cottage pl
Szuberla Jan lab 25 Chestnut
—Marcin rem to Poland
—Walenty rem to Poland
Szubert Jan rem to Poland
Szuk Wladyslaw rem to Poland
Szukala Jozef lab h 238 Front
Szulc Alexander rem to Webster
Szumna Mary wid Thomas h 33 Center
Szunmy Jozef h 160 Courtney
Szupack Agnes Mrs h Clark n river Will
Szuszkiewicz John emp FRCo res 92½ Exchange
Szwajcar Jozef h (4) 79 Belcher C Falls
Szwedzinski H Stanislaw h 20 Ames av
Szydlo Frank baker 31 Naomi C Falls h 29 do
—Zygmund emp FRCo h 15 Chestnut
Szymanski Antoni res (5) 136 Cabot
Szymczyk Alex lab h 20 Shaw av
—Joseph lab h 27 W Main C Falls
Szynal Antoni emp DMCo h 9 Gardner rd
Szytkiewicz Michael h 19 Sheridan C Falls
—Stanislaw emp FRCo res 22 Sheridan C Falls

TABAK PETER emp FRCo h 13 Emerald
Tabaka Frank J (Chicopee Tire and Accessory Store) 168 Center res 147 Grape
—Stanislaw emp DMCo h 51 Chicopee
Taborowski John emp FRCo h 138 Center
Tacey Mary D wid Patrick h 31 Broadway C Falls
—Rupert mach res 31 Broadway C Falls
Taft J Carl clk FRCo h at Spfd
Taillefer Ehylas U res 828 Chicopee Will
—Hilda res 828 Chicopee Will
—Odelia h 828 Chicopee Will
—Ozelia res 828 Chicopee Will
—Peter rem to Norfolk Va
Talbot Edward mech res 110 Pendexter av Will
—Homer emp FRCo h 19 Alvord av C Falls
—Mathias millwright h 110 Pendexter av Will
—Odias polisher res 30 Bristol Will
—Paul auto mech h 227 Montgomery C Falls
Tanagotopoulos George emp FRCo h 191 Montgomery C Falls
—Simon h 193 Montgomery C Falls
—William h 191 Montgomery C Falls
Tanguay Alberic emp DMCo h 6 Perkins
—Amable emp MBCo res 35 Dublin
—Eugene rem to Springfield

Tanguay

—Mark M foreman CTTMfgCo h at Holyoke
Tardy Arthur alpacawkr h 200 College F
—Isaie emp Carew Mfg Co h 473 Britton F
Tarka Kazimiera J emp City Hall res 15 Bell
—Wojciech S pres Health Bread Bakery Inc Park n Dwight h 15 Bell
Tarte Hector mach h 510 Britton F
Tatara John emp FRCo h 38 Elm
Tatro Alice E cost clk FRCo res 34 Margaret Will
—John B painter h 34 Margaret Will
—Rena res 34 Margaret Will
Tattersall Richard rem to Georgia
Tauscher Edward sheetmetalwkr h 418 Chicopee Will
Taylor Albert E sec and treas Taylor Bramley Co r 61 Grove C Falls h 57 Washington do
—Alberta A res 551 Front
—Arabelle S wid Elmer R res 59 Pine C Falls
—Bramley Co The mfrs knit goods r 61 Grove C Falls
—Edward C patent attorney FRCo h at Spfd
—Electa B wid James E h 71 Church C Falls
—Frank pres and v-pres Bateman Companies Inc 8 Montgomery C Falls h 123 Court do
—Fred molder h State
—F Stanley v pres and mgr C F Church Mfg Co Montgomery c Orange Will h at Spfd
—George h 31 Butler av C Falls
—Harry J clk res 162 Cochran C Falls
—Hazel emp FRCo h at Spfd
—Henry lab res 51 Cabot
—James J hoseman h 10 Humphrey av
—James W student res 71 Church C Falls
—John clk res 10 Humphrey av
—John emp AGS&Bros h 462 Front
—Marjorie B bkkpr res 57 Washington C Falls
—Nellie tchr res 71 Church C Falls
—Percy E h 10 Riverview ter
—Robert mach Holyoke h 916 Chicopee Will
—Thomas E molder h 526 Springfield
—Vida M tel opr AGS&Bros res 551 Front
—Walter J clk FRCo h at Spfd
—William G emp NEWCo h 162 Cochran C Falls
—William H loomfixer B Carpet Co h 551 Front
—William J estimater FRCo h at Spfd
Taznadel Frank emp DMCo res 33 Wintworth
Teahan Maurice emp FRCo h 18 Patrick C Falls
Techman Kazimierz emp DMCo h 27 Coolidge rd
Teed Harold P polisher h (7) 67 Belcher C Falls
Tellier Adelard h 134 Warregan Will
—Armand rubberwkr res 491 Chicopee Will
—Ferdinand foreman Deane Works h 491 Chicopee Will
—Theodore emp Deane Works h 31 Bemis Will
Tempest Elizabeth S res 263 Britton F
Temple Carroll L emp AGS&Bros res 24 Casino av
—Jennie res 145 Muzzy C Falls
—Melvin F emp PNCo h 145 Muzzy C Falls
—Oscar W com trav h 24 Casino av
Tenanbaum Louis prop Wellworth Variety Store 20 Church C Falls h at Ind Orch
Tenczar Ignacy emp FRCo h 38 Muzzy C Falls
Tenney James O h 301 Hampden
—Leslie W emp Smith & Wesson res 301 Hampden
—Ralph asst supt Spfd Rendering Co h at Spfd
Terrace Clarence (Bousquet & Terrace) 46 Main C Falls res 274 Carew do
Terrien Adolphus F salesman H G Sears Co h 31 John Will
—Alma G tchr res 31 John Will
—Beatrice steno res 72 Skeel Will
—Edna steno res 72 Skeel Will
—Eva bkkpr res 31 John Will
—George shipping clk res 72 Skeel Will
—Oliver J millwright h 72 Skeel Will
Tessier Armand E carp res 811 Chicopee Will
—George mach res 36 Kaveny Aldenville
—George J h 799 McKinstry av Aldenville
—Henry J draftsman res 811 Chicopee Will
—Hildege Louis h 811 Chicopee Will
—Jesse res 36 Kaveny Aldenville

Tessier

—Joseph grocer 527 Chicopee Will h 529 do
—Joseph G carp h 36 Kaveny Aldenville
—Romeo J h 57 John Will
Tetrault Adelard foreman JSACo h 137 Broadway C Falls
—Adelina wid Hormisdas h 241 Grattan C Falls
—Alfred papermkr h Lombard F
—Arthur barber and billiards 738 Grattan Aldenville h 731 do
—Arthur E emp AGS&Bros res 12 Broadway C Falls
—Beatrice clk NEWCo res 137 Broadway C Falls
—Belanie weaver h 31 Rose C Falls
—Bros (Joseph A and Telesphore A Tetrault) beverages 243 Exchange
—Conrad J h 214 Hampden
—Edward chauffeur h 61 Dale Aldenville
—Ferdinand W carp h 190 Sheridan C Falls
—Henry G emp SDCo res 223 Grattan C Falls
—Joseph A (Tetrault Bros) 243 Exchange h 173 Main C Falls
—Joseph N polisher res 223 Grattan C Falls
—*Moses J emp* JSACo h 223 Grattan C Falls
—Noe h 762 McKinstry av Aldenville
—Ovila diesinker h 76 Maple C Falls
—Rosalie res 46 Marcell Aldenville
—Telesphore A (Tetrault Bros) 243 Exchange h 37 Sherman av
—Virginie Mrs rem to W Spfd
Tetreault Edgar weaver res 25 Providence Aldenville
Thadda Edith typist FRCo h at Spfd
Thayer Mabel E bkkpr res 104 Pine C Falls
—Royal R emp JSACo h 104 Pine C Falls
Theodore Alexander clk 214 Exchange h 23 Pearl
—John clk 214 Exchange res 23 Pearl
—Peter confectionery 241 Grattan C Falls and 214 Exchange h 23 Pearl
Theodoreo Joaquin lab res 15 Dwight
Theodosis James shoemkr 239 Grattan C Falls h 241 do
Theriaque Barney keeper Spfd Rifle Range h 16 Hilton C Falls
—Cora emp NEWCo res 16 Hilton C Falls
—Ernest J res 16 *Hilton* C Falls
—George emp NEWCo res 16 Hilton C Falls
—Viola M student res 16 Hilton C Falls
Theriault Arthur teamster h 37 St Jacques av F
—Ernest emp AGS&Bros res 16 Perkins
Theroux Alfred molder h 901 Grattan Aldenville
—Clara Mrs res (14) 71 Belcher C Falls
—Hermas carp h 43 Percy Aldenville
—Joseph (Theroux & Theroux) 21 Center h 127 Exchange
—William (Theroux & Theroux) 21 Center and restaurant 180A Exchange h 94 Fairview av
—& Theroux (William H and Joseph Theroux) restaurant 21 Center
Therrien Ernest J rem to Spfd
—Joseph rem to Holyoke
—Joseph C blankbookmkr h 28 Whitman Will
—Moses L emp AGS&Bros h 20 Parshley
—Ona A chauffeur h 61 Nash Will
—Theodore rem to Holyoke
—Unice res 61 Nash Will
Therrill Walter C papermkr res 819 Grattan Aldenville
Thetreault Frank J deputy chief Co 5 Will h 569 Chicopee Will
—Orilla Mrs res 328 Front
—Rhea tel opr res 328 Front
Thibault Edmee rem to New Bedford
—John B emp DMCo res 169 Exchange
—John B Mrs res 227 Montgomery C Falls
—Joseph emp SDCo h 6 Lafayette Aldenville
Thibeault Albert J mason tender h 62 Percy Aldenville
—Hector loomfixer DMCo h 106 Front
—Hormisdas hod carrier h Larchmont Will
Thibodeau Aimee mach res 150 Forest Will
—Anaclet carp h 29 Forest Will

—Arthur emp FRCo res 568 Columbus av Aldenville
—Armand boilermkr h 6 Forest Will
—Dora res 874 Chicopee Will
—Edgar emp CTTMfgCo res 150 Forest Will
—Frank res 874 Chicopee Will
—Peter res 801 Chicopee Will
—Pierre foreman Rivers & Young h 874 Chicopee Will
—Theodore papermkr h 150 Forest Will
—Xavier engineer h 100 Ducharme av Will
Thiem Antonia wid Henry res 7 Zcar av Aldenville
—Henry toolmkr h 7 Zcar av Aldenville
Thieme Joseph mach h 26 Julian av Aldenville
Third Congregational Church Springfield c Pearl
Thivierge Gertrude L res 194 Grattan C Falls
—Margery R emp Taylor-Bramley Co res 194 Grattan C Falls
—Marie L wid Edcuard h 194 Grattan C Falls
—Peter W h 37 Hawthorne C Falls
—see St Marie
Thomas Albert emp DMCo h 232 Front
—Alice E wid George H h 22 Summer C Falls
—Charles H h 16 Summer C Falls
—Eugenie L clk FRCo res 554 Grattan C Falls
—Frank J mach h 203 Montcalm F
—Frederick emp FRCo res 554 Grattan Aldenville
—George rem to Spfd
—James F rem to Spfd
—Joseph rem to Spfd
—Mary emp DMCo res 14 Kimball
—Michael emp DMCo h Lowell pl
—Otto rem to Three Rivers Canada
—Paul rem to Spfd
—Robert F painter h 14 Kimball
—Rosanna wid Frederick h 554 Grattan C Falls
—Ruth S student res 16 Summer C Falls
—Sylvic student res 554 Grattan Aldenville
—Wilfred rem to Vermont
Thomlette Paul emp FRCo h 388 Broadway C Falls
Thompson Alexander rem to Hartford Ct
—Bridget wid Charles h 8 Shaw av
—Bridget wid Thomas h 212 Britton F
—Edward papermkr res 212 Britton F
—Ella emp AGS&Bros res 8 Shaw av
—Fred Howard mach h 202 Springfield
—Fred Howard Jr civil engineer h 202 Springfield
—Frederick C rem to Amherst
—George carp h 23 Walter Will
—George A lieut Hose Co No 5 Will h 28 Adams do
—Hazel emp CPMfgCo res 23 Walter Will
—Herbert res 8 Dewey C Falls
—John h 8 Dewey C Falls
—John carp h 771 Chicopee Will
—John K emp DMCo res 3 Midway Plaisance
—John L clk res 32 Henry Harris
—Louis F foreman AGS&Bros h 125 Fairview av
—Mabel V bkkpr Cabot Trust Co res 32 Henry Harris
—Mary A wid John h 32 Henry Harris
—Mary E res 202 Springfield
—Mary E wid William M res 989 Chicopee Will
—Mellinina wid Mark h 548 Broadway C Falls
—Stuart R foreman AGS&Bros h 51 Academy
—William emp B&TATCo res 8 Dewey C Falls
—William alpacawkr h Lombard F
—William Jr alpacawkr res Lombard F
Thomson Alexander S accountant h 78 Skeel Will
Thornton Maria res 55 Casino av
—Nellie T h 55 Casino av
Thorp Albert W alpacawkr h 320 New Ludlow rd F
Thresher Samuel rem to Greenfield
Thuot Amedee rubberwkr h 16 Riverview pl Will
—Ella papermkr res 16 Riverview pl Will
—Florida R res 16 Riverview pl Will
—Lawrence L res 16 Riverview pl Will
—Ora emp Wm Skinner & Sons res 16 Riverview pl Will
Thuszcz John emp FRCo res 106 Grape
Tierney Lawrence mach h 349 Center
Tietras John gardener h 29 Elliot av C Falls

Tindal Hazel clk FRCo h at Spfd
Tingley John H foreman SDCo h at Longmeadow
Tinkham George S rem to New York City
—Joseph A fireman h New Ludlow rd F
—Sadie Mrs res off 216 Britton F
Tisdale Charles res 762 McKinstry av Aldenville
Tisdell Adelard emp AGS&Bros res 600 Grattan Aldenville
—Lionel emp CMCorp res 600 Grattan Aldenville
—Louis N clk 117 Main C Falls res 600 Grattan Aldenville
—Oveline wid Telesphore h 600 Grattan Aldenville
Tkacz Michael emp 28 Center h 31 Chicopee
Tober Joseph rem to New York City
Tobin Bridget h 53 West
—Catherine C emp FRCo h 54 Walnut av C Falls
—Joseph lab res 53 West
—May emp FRCo res 54 Walnut av C Falls
—Michael lab res 53 West
—Michael F emp AGS&Bros h 54 Walnut av C Falls
Tobron Walenty emp FRCo h 206 Fairview av
Todd Isabella C steno AGS&Bros h at Spfd
—James L (Todd & Baldwin) 10 Springfield h 265 Chicopee

TODD & BALDWIN
(James L Todd and Wales A Baldwin) auto supplies hardware dealers sporting goods etc 10 Springfield—See p 8

Toepfer Otto knit goods mfr off 176 Montcalm F h 178 do
Tolpa John drop forger res Melvin Will
—Piotr lab h Melvin Will
—Walter lab res Melvin Will
Tomaszek Stanislaw rem to Thompsonville Ct
Tomczykowski Antoni emp SProvCo res 17 Park
—Stanislaw lab h 91 School
Tomerantz Abraham h 29 Church C Falls
Tomidajowicz Joseph emp SProvCo h 28 Wyman
Tomkiewicz Frank ins agt h 133 Fairview av
—Jan rem to Poland
Tomlette Arthur emp JSACo h (5) 71 Belcher C Falls
—Edmond J clk SDCo res 442 Grattan Aldenville
—Everus foreman SDCo h 442 Grattan Aldenville
—Gladys M res 442 Grattan Aldenville
Tomlinson Caroline M res 46 Saratoga av
—Helen E clk AGS&Bros h at Spfd
—Julia wid Joseph h 129 Exchange
—William insp AGS&Bros h 46 Saratoga av
—William H purchasing agt AGS&Bros h at Spfd
Tomlison Harry rem to Worcester
Tonelli Gabriel (Chicopee Falls Fruit Co) 94 Main C Falls res 18 Church do
Toohey John M clk SDCo h 542 Springfield
Toomey Frank emp FRCo h 421 Broadway C Falls
—Frederick clk FRCo res 72 Walnut C Falls
—Frederick A toolmkr res 123 Springfield
—Martin emp B&M freight depot ft Exchange h at W Spfd
—Martin J emp City h 199 Main C Falls
—Patrick J emp FRCo h 72 Walnut C Falls
Toper John h 163 Center
Topier Frederick carp h 23 West
—Louis H res 23 West
Topor Edward emp FRCo h 70 Wheatland av C Falls
—John grocer 45 Linden C Falls res do
—Joseph h 45 Linden C Falls
—Marcin J expressman h 366 Front
—Stanislaw emp AGS&Bros h 14 Chapman
—Stanislaw emp DMCo h 15 Cabot
—Wladyslaw emp FRCo h Florence
—Wladyslaw emp CMCorp h 50 Grove C Falls
Toporek Leon res 82 Grove C Falls
Torell Arthur W foreman Torrington Co h 205 Hampden
—John W emp Torrington Co res 205 Hampden
Torgerson Harriet Mrs elevator opr FRCo h at Spfd

Torrey Robert A foreman AGS&Bros res 54 Casino av
Torrington Co The (Springfield plant) F W Deming mgr needle mfrs Humphrey av c McKinley av
Toton Antoni emp FRCo h 22 Canal
—Joseph emp AGS&Bros res 346 Center
Tottey Alfred A foreman SDCo h at Spfd
Tougas Alphonse clk 477 Britton F res 613 do
—Octave weaver h 613 Britton F
Touhill Daniel J insp water dept res 194 Center
—John J foreman papermkr h 283 Center
—Thomas F emp City h 31 Pleasant
Tourangeau Marie wid Amable h 555 Grattan Aldenville
Tourville David L Mrs h off 150 Britton F
Tovey Arthur C office mgr Rauch & Lang Inc h 2 Beaudoin ct C Falls
—Elizabeth J (Falls Hat Shop) 1 Montgomery C Falls h 2 Beaudoin ct do
Tower Myron L emp AGS&Bros h 308 Chicopee
Towers Jesse overseer DMCo h Academy
Towne Mary W wid John C h 129 Court C Falls
Tracy Catherine res 18 Wintworth
—Charles E alpacawkr h 5 Royal F
—Charles J emp Ely Lumber Co h Catherine Will
—Laura emp FRCo res 388 Broadway C Falls
—Nellie emp DMCo h 18 Wintworth
Traham Philip emp PPaperCo res 93 West
—Remi emp PSDFCo h 93 West
Trant John M emp Tait Bros h 24 Henry Harris
Travers Agnes V cashier 117 Main C Falls res 16 Monroe do
—John H emp JSACo h 16 Monroe C Falls
—Mary E nurse 16 Monroe C Falls res do
Trehy Jeremiah F mech h 462 Front
Trela Joseph emp DMCo h Padarewski
—Piotr emp FRCo h Granby rd
Tremblay Albert chauffeur h 1 Emerson Will
—Antonio lab res 62 Prospect Will
—Armand loomfixer h 30 Stevens
—Azilda Mazaire Mrs res 62 Prospect Will
—Beatrice G clk res 29 Blanche Will
—Cecile Mrs wid Joseph h 114 Prospect Will
—Ernest emp DMCo h 75 Grove C Falls
—Ernest mach h 21 Ducharme av Will
—Fred barrel dealer 172 Prospect Will h do
—George carp h 15 Montville Will
—Georgiana emp Nat Blank Book Co res 114 Prospect Will
—Hector mech res 27 Blanche Will
—Henry h 27 Blanche Will
—Henry emp FRCo res 75 Grove C Falls
—Henry E mach h 29 Blanche Will
—Herbert chauffeur h 172 Prospect Will
—Herman lab res 27 Blanche Will
—Joseph emp Doane & Williams h 48 Prospect Will
—Joseph emp DMCo h 108 Front
—Joseph res 27 Blanche Will
—Joseph A emp B&TATCo h 11 Broadway C Falls
—Joseph B h 170 Prospect Will
—Mildred B steno res 170 Prospect Will
—Nobert emp DMCo res 75 Grove C Falls
—Victoria emp Nat Blank Book Co res 114 Prospect Will
—Viola emp White & Wyckoff Mfg Co res 29 Blanche Will
Tremble Adam emp 6 Springfield res 154 School
—Azarie emp AGS&Bros res 18 Leonard
—Edith M clk FRCo res 19 Pleasant
—Edward C (Page & Tremble) 253 Exchange h 48 Orchard
—Rene printer res 11 Broadway C Falls
—Victor J barber 6 Springfield h 19 Pleasant
Trembley Amede emp CMCorp res Falls Inn C Falls

TRIANGLE PHOTO CO
Chester A Bordeau prop commercial photographer 157 Cochran C Falls—See p 9

Trompkey Amile emp Germania Mills h 113 Smith Highlands Will

Trudeau Aimee res 10 Washington C Falls
—Alphonse J clk 134 Broadway C Falls res 10 Washington do
—Ephrem h 10 Washington C Falls
—Ernest toolmkr h 8 Washington C Falls
—Harry O engineer h 51 Center
—Herminigilde h 653 N Chicopee Will
—Joseph A prop Trudeau Pharmacy 134 Broadway C Falls res 10 Washington do
—Oswald h James Will
—Ovila res 653 N Chicopee Will
Trudeau's Pharmacy Joseph A Trudeau prop druggist 134 Broadway C Falls
Trudel John B rem to Holyoke
—Joseph carp h 120 Chapin av
Trudell Adelard lab h 81 Mary Aldenville
—Alphonse h 29 Church C Falls
—Caroline wid Treffle res 81 Mary Aldenville
True Thomas lab h 81 Saratoga av
Trukika Markos emp DMCo h 189 South
Trumble Loren C chauffeur h Narragansett blvd Will
Trumbull Adam barber res 154 School
—Catherine A clk FRCo res 18 East st av C Falls
—Edward H emp Torrington Co h 29 Marion
—Eugene T janitor h 26 Cochran C Falls
—Grace A clk FRCo res 18 East st av C Falls
—Mary h 28 Cochran C Falls
—Mary E tchr res 26 Cochran C Falls
—Mary E clk FRCo res 18 East st av C Falls
—Rose A tchr res 28 Cochran C Falls
—William B clk FRCo res 18 East st av C Falls
—William H assessor City Hall h 18 East st av C Falls
—see Tremblay
Truszkowki Sebestyan papermkr h Freedom
Trybulski Jacob sewing machines 33 Center h do
Trzeciak Stanislaw emp DMCo h 3 Lawrence rd
Tsifliaan Nicholas emp DMCo res 20 Dwight
Tucker Horace L rem to Vermont
Tuleja Joseph h 301 Center
—Mary emp FRCo res 301 Center
Tullar Esther E steno FRCo h at Spfd
Tumas Joseph emp DMCo h 15 Dwight
Tupaj John emp AGS&Bros res 15 Gilmore
—Pawel emp FRCo res 12 Cabot
—Walenty emp SProvCo h 15 Gilmore
Tuper Bridget Mrs res Schley C Falls
—Frederick emp B&TATCo h Schley n Sheridan C Falls
—Gilbert emp B&TATCo h r 215 Sheridan C Falls
—Phebe wid George h Schley n Sheridan C Falls
Turcotte Adelard J res 29 Perkins
—Alphonse emp NEWCo res 162 Main C Falls
—Eda S emp DMCo res 29 Perkins
—Emma res 29 Perkins
—Frank rubberwkr h 502 Chicopee Will
—Joseph real estate agt h 12 View Aldenville
—Napoleon h 29 Perkins
—Selina A emp DMCo res 29 Perkins
Turgeon Ernest h 1185 Grattan Will
—Eusebe emp FRCo res 73 Market C Falls
—Jerome h 76 Prospect Will
—John h Artisan Will
—Ovila emp CMCorp h 73 Market C Falls
—Ovila Jr emp SDCo h 330 Main C Falls
—Rolland res 76 Prospect Will
Turner Albert papermkr h off 150 Britton F
—Frank supt Spfd Coach Works Center n Spfd line h at Spfd
—Gilbert J emp FRCo h 2 Wedge's ct
—Howard mech h 15 Broadway C Falls
—Oliver P emp HMfgCo h 150 School
Turners Falls Power and Electric Co Hampden Steam Plant Depot st ext
Turse David H painter h 365 Britton F
Tuttle John emp AGS&Bros res 257 School
Tutty Charles A emp FRCo h 339 Grattan C Falls
—Edwin res 83 Maple C Falls
—Maud emp PPBCo res 83 Maple C Falls
—Robert foreman AGS&Bros h 25 Mellen

Twardowski John lab res 147 School
—Kazimierz mech h 147 School
—Stefania res 147 School
—Stella res 147 School
Twardzik Antoni emp FRCo h New York av C Falls
Twarog Andrew emp FRCo res 127 Belcher C Falls
—Daniel lab h 102 Chicopee
—Genowefa rem to Spfd
—Jacob res 23 Market C Falls
—Jan emp D S Courtney res 102 Chicopee
—John J res 40 Gilmore
—Joseph emp FRCo res 58 Cochran C Falls
—Jozef h 23 Market C Falls
—Katherine tchr res 102 Chicopee
—Mihal blksmith h 40 Gilmore
—Sophie tchr res 102 Chicopee
—Stanislaw mech res 40 Gilmore
—Stanislaw res 37 Grove C Falls
Twarok Karolina wid Peter h 206 Front
Twohig Josie h 446 Springfield
Tworek Joseph res 100 Exchange
—Katarzyna wid Wladyslaw h 100 Exchange
Tyburski Joseph F h 24 Chicopee
Tye Archie yard clk Casper Ranger Construction Co h at Holyoke
—Martha wid William h 7 Clinton
Tyning Frank C condr B&M h off 162 Britton F
Tyrrell—see Tirrell
Tyszka Konstanty lab h 60 Dublin
Tzyrkiewicz Michael emp CMCorp h 137 Belcher C Falls

UGORZALEK MICHAL lab h 21 Emerald
Uhl Alma M emp FRCo res 276 Main C Falls
—William C mach h 276 Main C Falls
Ukleja Franciszek emp FRCo res 61 Main C Falls
Ulijan Wawrzyniec h Granby rd
—Wladyslaw emp AGS&Bros res Granby rd
Underwood Mary S wid Albert W h 351 Springfield
Unicki Wladyslaw emp AGS&Bros res 35 Chicopee
United Grocery Stores Bernard Liebman mgr grocers 103 Main C Falls
—Presbyterian Church 284½ Exchange
—States Radiator Corporation of Mass Center n Spfd line
Unity Club 23 Center
Urban Ignacy emp FRCo h 20 Bullens
Urbanik Karolina emp DMCo h 14 Chestnut
Urszak Antoni emp FRCo res 88 Chestnut
Usher Charles H foreman LKMCo h 375 Broadway C Falls

VACHON WILLIAM emp Torrington Co res 214 Hampden
Vail George M tchr High School h 21 Lincoln C Falls
—Otto R cashier res 21 Lincoln C Falls
—William D clk h 23 Lincoln C Falls
Vaillancourt Frank plasterer h Beech F
—Lena res Beech F
—Octave carp h 339 Center
Vaillant Celestin carp h 21 Walter
Vaillette Alpheg press feeder res Montgomery Will
—John papermkr h Montgomery Will
—Lillian emp Wm Skinner & Sons res Montgomery Will
Valcourt Albert emp FRCo res 152 Main C Falls
—Cyrille toolmkr res 152 Main C Falls
—Victor lab h 26 Belcher C Falls
Valenti Luigi emp Nonotuck Paper Co h James Will
Valler Hazel M clk AGS&Bros res 26 Muzzy C Falls
—John W foreman JSACo h 26 Muzzy C Falls
—Ralph I emp NEWCo h 189 Broadway C Falls
Vanasse Excdiss emp WMfgCo h 20 Leonard
—Frank h 238 Main C Falls
—Frank Jr emp CMCorp res 238 Main C Falls
—Joseph emp FRCo res 238 Main C Falls
—Joseph farmhand res Granby rd n town line C Falls
—Ovila emp DMCo h 76 Front
Vandal Leo emp MDFCo res 13 Wintworth

Vandall Albertine wid Mitchell h 187 Center
Van Derpoel Edith A steno r 61 Grove C Falls res 8 Rich do
—Ernest asst mech supt FRCo h 8 Rich C Falls
—Henrietta clk FRCo res Rich C Falls
—Philip chief elect FRCo h Rich C Falls
Van Gaasbeek Harold physician 167 Broadway C Falls h do
Van Horn La Tissuil Mrs emp Taylor-Bramley Co res 130 Broadway C Falls
Van Keuren Edward foreman AGS&Bros h 114 Hampden
Van Marche Hubert emp FRCo res 23 Stewart Aldenville
—Joseph E mach h 23 Stewart Aldenville
Vanslett Alfonso emp AGS&Bros h 496 Springfield
Van Valkenburg Earl C pres Holyoke Braiding Co and treas L D Van Valkenburg Co Montgomery c Montville Will h at Holyoke
—L D Co mfrs paper pencil and fountain pen clips Montgomery c Montville Will
—Wallace L pres L D Van Valkenburg Co and sec treas and gen mgr Holyoke Braiding Co Montgomery c Montville h at Holyoke
Varain Andre emp CMCorp h (6) 83 Belcher C Falls
—Henry emp AGS&Bros res (6) 83 Belcher C Falls
—Leo mach res (6) 83 Belcher C Falls
Vardakis Christos boarding house 29 Center
Varian Harry carp h 61 Kimball
Varin George emp FRCo h 50 Linden C Falls
—Victor emp FRCo res 83 Belcher C Falls
Varley James foreman FRCo h 95 Washington C Falls
Varno Henry rem to Millers Falls
—Josephine res 18 Maple C Falls
—Samuel emp PNCo res 18 Maple C Falls
Vasilokopoulos George emp FRCo h 190 Montgomery C Falls
Vatkelakis Argiri rem to Greece
—Mary emp Torrington Co res 66 South
Vaughan William A emp FRCo h 28 Orchard
Vaughn Anna E steno FRCo h at Holyoke
VEALE BROS CO
(James F Patrick J and William J Veale) plumbers and tinsmiths 181 Broadway C Falls —See p 10
—James F (Veale Bros Co) 181 Broadway C Falls h 35 Moore
—Patrick h 169 Montgomery C Falls
—Patrick J (Veale Bros Co) 181 Broadway C Falls h 45 Moore
—Thomas P chauffeur FRCo h 20 Moore
—William J (Veale Bros Co) 181 Broadway C Falls res 169 Montgomery do
Vedneis Louis driver h 78 Wheatland av C Falls
Veighey Andrew emp AGS&Bros h 82 School
Veilleux Leon h 154 School
Venesky John emp FRCo res 223 Grattan C Falls
Venne Adelard wire weaver h Billings Will
—Henry emp Am Thread Co res Billings Will
Vense William emp DMCo h 232 Front
Veranus Casino h 330 Springfield
Verdon Lee h Riverview ter C Falls
Vernazobres Bertha Mrs res 33 Marcell Aldenville
—George res 33 Marcell Aldenville
Vernette Eugene alpacawkr h 66 Walter Will
Verrette Alfred J emp FRCo h 85 Church C Falls
—Alphonse emp AGS&Bros h 61 Springfield
—Celina wid Louis res 85 Church C Falls
—Hormisdas C carp h 85 Church C Falls
—Louise emp Knit Goods Specialty Co res 85 Church C Falls
—Marie emp Knit Goods Specialty Co res 85 Church C Falls
Verroneau George papermkr h 112 Narragansett blvd Will
—Henry elect res 112 Narragansett blvd Will
—Marie alpacawkr res 112 Narragansett blvd Will
Verville Doryle emp FRCo h 38 Walter Will
Veto Americo res 622 Chicopee Will
Viagas Alberto emp DMCo res 17 Dwight

—Jose emp DMCo res 17 Dwight
Vickers William mach h 11 Reed av C Falls
Viens Edward h Laurel C Falls
—Elise boarding house 84 Court C Falls
—Esdras clk h 84 Court C Falls
—Euclide A h (2) 71 Belcher C Falls
—Frank emp FRCo res Laurel C Falls
—Leo emp FRCo res Laurel C Falls
—Malvina D Mrs hairdresser 124 Pine C Falls h do
—William emp FRCo h 23 Broadway C Falls
Vient Henry foreman Torrington Co h Nonotuck av
—Hormisdas foreman Torrington Co h 578 Springfield
Vigneault Mederic emp NEWCo res 223 Grattan C Falls
Viliard Wilfrid carp h 99 Ducharme av Will
Villemure Elie res 268 Center
Vincelette Alfred L clk res 205 Hampden
—Paul emp AGS&Bros h 253 Center
—Rose wid Phineas J h 205 Hampden
—Wilfrid boilermkr h 828 Chicopee Will
Vincent Albert B sales engineer h 76 Monroe C Falls
—Clara wid Charles h 928 Grattan Aldenville
—Daniel h 519 Chicopee Will
—Eva weaver res 928 Grattan Aldenville
—Frank P mach h 54 Providence Aldenville
—Joseph A emp AGS&Bros h 902 Front C Falls
Virgillio Charles papermkr h Larchmont Will
Virtue Napoleon J solicitor 32 Center h 283 do
Vitale Tony rem to Italy
Vlahiotis Michael papermkr h Brook Will
Vogel Fred A foreman SDCo h at Spfd
—Roland O clk FRCo h 421 Broadway C Falls
Volkas George emp DMCo res 216 Exchange
Volquardsen Anna tchr res 29 Arlington C Falls
Vosberg Maria wid Robert h 210 East C Falls
Vulgarakis Charles (Charles Vulgarakis & Co) 76 Main C Falls h 78 do
—Charles & Co Charles Vulgarakis prop restaurant 76 Main C Falls

WACH JOHN lab h 66 Front
Wachala Frank barber 89 Exchange h 8 Kimball
Wachta John h 78 Montgomery C Falls
—Wojciech lab h 15 Canterbury av C Falls
Wade William F painter h 100 Narragansett blvd Will
Wagner Paul F supt G Haarmann & Co Inc h at Holyoke
—Reinhold S h 74 Grattan C Falls
Wahrmann Hattie wid Christy h 25 Walter Will
Waite Charles M emp NEWCo res 121 East C Falls
Wajca Antoni farmhand h 84 Exchange
Wajda Antoni res 3 Cooper rd
—Jan emp DMCo h Pulaski
—Joseph emp FRCo h 4 Rich C Falls
—Joseph emp FRCo h 362 Front
—Joseph res Dorrance Will
—Kazimierz emp FRCo h 47 Taylor C Falls
—Peter emp FRCo h 15 Ames av
Wakefield Albert emp FRCo h at Spfd
Wal Michael emp SProvCo h 47 Perkins
Walach Julia wid John res 21 Tremont
Walanin Jan emp FRCo h 24 Jackson C Falls
Walas Antoni emp FRCo h 24 Jackson C Falls
—Jan h 215 Sheridan C Falls
—John emp CMCorp h 60 Middle C Falls
Walasz Jozef emp FRCo h Granby rd n Montgomery C Falls
Walat Tomasz emp FRCo h 28 Abbey
Walczak Jakub lab res 48 Middle C Falls
—Joseph emp DMCo h 36 Front
—Michael grocer and meat market 55 Court C Falls h do
—Piotr rem to Poland
—Walenty mgr 33 Grove C Falls h 41 Main do
—William butcher h 41 Main C Falls
—Wladyslaw lab h 57 School
Walczyk Kazimierz h off Sheridan bey Fuller C Falls
—Marcin rem to New Jersey
Waldron Doris clk FRCo h at Spfd
—Edward P h 342 Front
—Georgianna M h 342 Front
—Mildred clk FRCo h at Spfd
Walega Wladyslaw lab h 150 Cabot
Walengo Frank h 86 Center
Walicki Joseph butcher h 70 Orchard
Walker Augustus C clk FRCo h at Spfd
—Beatrice M clk AGS&Bros h at Spfd
—Caterina E steno res 541 Front
—Edith B steno AGS&Bros h at Spfd
—Edward C mach res 209 Prospect Will
—Elmer emp City res 47 Chicopee
—G D clk FRCo h at Spfd
—George D emp City h 44 Bell
—Horace h 247 Chicopee
—Horace D supt TFP&ECo h at Spfd
—Joseph J h 64 East C Falls
—Robert D beltmkr h 312 Montcalm F
Walkinshaw Robert (Wood & Walkinshaw) 247 Exchange h 74 Springfield
Wall Fleming trav auditor FRCo h at Spfd
—Harold M toolmkr res 21 Adams Will
—John J mech h 21 Adams Will
Wallace Harriet L wid Horace S res 148 Belcher C Falls
—John h 30 Tremont
—Michael drop forger h 4 Burton
—Patrick driver AmRyExCo res 30 Tremont
Waller Charles emp FRCo h 34 Prospect Will
—William h 1 Bush av Will
Walsh Edward J drop forger h 642 Chicopee Will
—Eileen student res 901 Front C Falls
—Elizabeth A bkkpr Spfd res 878 Front C Falls
—Elizabeth C wid Patrick J housekpr 41 Montgomery C Falls
—Elizabeth E clk res 19 Roosevelt av
—Frank N foreman AGS&Bros h at Spfd
—Helen C emp DMCo h 19 Roosevelt av
—James h 47 Springfield
—John P motorman res 901 Front C Falls
—Joseph J emp AGS&Bros res 47 Northwood
—Josephine emp 18 Church C Falls res do
—Kate housekpr 47 Springfield
—Mary emp AGS&Bros h 76 Bell
—Mary E wid Thomas h 55 West
—Mary T emp Mercy Hospital res 642 Chicopee Will
—Michael emp FRCo h 878 Front C Falls
—Michael F supt Forbes & Wallace Spfd res 19 Roosevelt av
—Thomas D foreman water dept res 42 Sheridan C Falls
—see Welch
Walters Robert H Jr teamster Hale Boys h Dexter c Sheridan C Falls
Walton Albert Jr cost accountant 8 Montgomery C Falls h at Spfd
Walz Adolph draftsman res 49 Irene Will
—John lab h 49 Irene Will
Wanat John clk 94 Exchange h 92½ do
—Joseph restaurant 94 Exchange res 92½ do
Waniewski Boleslaw res 2 Gardner rd
Warburton Daniel J insp h 80 Austin
—Katherine T clk res 205 Hampden
—Mark J emp AGS&Bros h 205 Hampden
Warchol Adam h 27 Emerald
—Floryan emp SProvCo h 7 Depot
—John photographer 87 Main C Falls h do
—Stanislaw emp CMCorp h 26 W Main C Falls
—Walter rem to Easthampton
Ward Annie T wid John T h 78 Center
—Charles J papermkr res 32 Pendleton av Will
—Christina steno Mt Holyoke College res 32 Pendleton av Will
—Delma res 32 Pendleton av Will
—Henry J emp StRy h 96 South
—John H papermkr h 32 Pendleton av Will
—Malcolm bkkpr res 49 Alvord av C Falls
—Mary J res 183 Nonotuck av

—Ralph H papermkr res 32 Pendleton av Will
—Raymond res 32 Pendleton av Will
Wardwell Byron F res 247 Grove C Falls
Wareham Ellen steno 86 Broadway C Falls res 54 Victoria Park do
—Harry foreman 86 Broadway C Falls h 54 Victoria Park do
—Hilda steno National Scale Corporation res 87 East C Falls
—William emp Rauch & Lang Inc h 87 East C Falls
Warenda Antonina res Shaw av
Warner Albert H mach res 19 Elm
—Carrie tchr h 77 East C Falls
—Clarendon G real estate h 7 Washington C Falls
—Douglas E purchasing agt C F Church Mfg Co h at Spfd
—Edwin C letter carrier C Falls h 35 Edward do
—Edwin L res 35 Edward C Falls
—Emily wid Pelatiah W h 19 Elm
—Emma A wid William res 17 Davenport
—Emma C wid Dwight S res 302 Grove C Falls
—Frank J mach h 99 Church C Falls
—Harold E draftsman FRCo h at W Spfd
—Kenneth L student res 35 Edward C Falls
—Mattie E res 19 Elm
—Mildred A steno ASCo h 28 Grape
—Nellie L tchr res 28 Grape
Warnock Gladys student res 757 Chicopee Will
—Raymond A clk FRCo res 757 Chicopee Will
—Samuel H tiremkr h 757 Chicopee Will
Warren Arthur F physician 125 Broadway C Falls h do
—Frank clk FRCo h at Holyoke
Warsecha Stephen F emp FRCo h 291 Fairview av
Waryasz Jozef emp NEWCo h 68 West
—Louis res 29 Pearl
—Stanislaw lab h 29 Pearl
Washburn Oscar T h 463 Montcalm F
Wasik Alex emp AGS&Bros h 122 Chicopee
—Ignacy lab res 21 Clover av
Waskiewicz Klemens h Blanchard av
Wasylec Peter emp FRCo h 22 Sheridan C Falls
Waszeciak Magdalena wid Frank h 29 Market C Falls
Waszkelewicz Kazimir emp Wm Skinner & Sons h Pennsylvania av Will
Waterhouse Edith L steno LKMCo 18 Montgomery C Falls res 48 Victoria Park do
—Harold toolmkr res 48 Victoria Park C Falls
—Maude S clk 86 Broadway C Falls res 48 Victoria Park do
—Samuel emp Page Lewis Co h 48 Victoria Park C Falls
Watras Jan emp SProvCo h 81 School
—Ludwik emp SProvCo h 73 School
Watrobski Michael emp FRCo h 138 Wheatland av C Falls
Watson James G emp FRCo h 44 Charles C Falls
—John h 34 Columba C Falls
—Michael emp LKMCo h 126 Columba C Falls
Way Charles P Rev pastor United Presbyterian Church h 432 Front
Wayman Stanley h 94 Marion
Weaver Louis emp HStRyCo res 74 Mary Aldenville
—Viola res 820 Front C Falls
—William R emp City h 68 Mary Aldenville
Weber Amelia wid August housekpr 413 Main C Falls
—Clarence emp DMCo res 140 Front
Webster Charlotte res 820 Front C Falls
WEBSTER GEORGE
plumbing and heating 18 Chapman h 25 Pleasant—See p 10
Weeks Ralph A milkdlr 73 Austin h 71 do
Wegrzyn John emp FRCo h 93 Wheatland av C Falls
—Raymond M clk h 42 White
—Walenty emp FRCo h 16 Abbey
Wegrzyniak John h 792 Front C Falls

Weinberger Martin lab h Catherine n Riverside Will
Weinrich Alfred E clk res 129 Prospect Will
—Theodore W silkwkr h 129 Prospect Will
Weisel Arthur emp Dietz Baking Co h 135 Prospect Will
Weitz Henry F ins agt h 35 Newton Will
Welch Edward dentist (209) 10 Center h at Spfd
—Francis C with Sheldon's Transfer & Storage Co Inc res 17 Erline Will
—James M plumber h 100 Main C Falls
—Johanna wid Daniel h Schley C Falls
—John F emp FRCo res 8 Ward C Falls
—Lillian rem to Florida
—Mary clk res 56 Wells av C Falls
—Mary Mrs h 219 School
—Michael F res Schley C Falls
—Nellie emp FRCo res Schley n Sheridan C Falls
—William F emp FRCo h 8 Ward C Falls
—William H mach res 8 Ward C Falls
—William J emp JSACo res 137 Sheridan C Falls
Welcome Adelard mach res 634 McKinstry av Aldenville
Weldon Charles F foreman SDCo h 5 Charles C Falls
Weller Grover emp FRCo h 20 Harvard C Falls
Wells Albert emp AGS&Bros h 112 Center
—Charles Mrs clk res 370 Broadway C Falls
—Charles B h 223 Springfield
—Charles L clk FRCo h 370 Broadway C Falls
—Jerry rem to Ludlow
—John R clk FRCo res 366 Grove C Falls
—William emp FRCo h 388 Broadway C Falls
Wellworth Variety Store Louis Tenanbaum prop 20 Church C Falls
Welzyn John emp DMCo h 19 Coolidge rd
Wendrichowicz Jozef emp B&TATCo h 138 Center
Wenninger Anthony h Newell Will
—Anthony Jr emp White & Wyckoff Co res Newell Will
—Henry res Newell Will
—John steamfitter res Newell Will
Wentworth David K emp NEWCo h 44 Edward C Falls
—Earle A clk FRCo h 14 Smith C Falls
Wernick Isadore real estate h 40 St James av C Falls
—Jacob contractor h 36 St James av C Falls
—Samuel real estate res 40 St James av C Falls
Werzecki Silvester emp Mt Tom Paper Co h Catherine Will
Wespiser Anthony J emp JSACo res 54 Mary Aldenville
—Anton loomfixer h 54 Mary Aldenville
—Catherine res 54 Mary Aldenville
Wespiesor Ernest foreman AGS&Bros h at Holyoke
Wessman H C emp SDCo h at Spfd
West Andrew emp FRCo h (10) 67 Belcher C Falls
—Barbara Mrs emp FRCo res 35 Oxford C Falls
—Catherine A Mrs h 374 Springfield
—David mach h 35 Oxford C Falls
—Ida M wid Arthur B h 74 Church C Falls
—William H clk 8 Church C Falls h 29 Arlington do
Westall James draftsman B Mach Tool Co h 22 Alvord av C Falls
Western Union Telegraph Office June Depot 264 Exchange and 65 Main C Falls
Weston Eliza J wid Edward res 7 Washington C Falls
Westphal John L emp USA h 600 Broadway C Falls
Whalen Ambrose emp SDCo res 42 Monroe C Falls
—Clara E tchr res 42 Monroe C Falls
—James emp FRCo res 42 Monroe C Falls
—John J filer h 42 Monroe C Falls
—Mae F clk FRCo res 42 Monroe C Falls
—Margaret tchr res 42 Monroe C Falls
—Margaret Mrs res 34 Sheridan C Falls
—Mary h 34 Sheridan C Falls
Whalley Alfred policeman h 51 Irene Will
—Bessie J steno res 42 Brandon
—Enoch variety store 173 Irene Will h 169 do
—James H res 42 Brandon
—John mach res 169 Irene Will

—John emp Am Writing Paper Co h 651 Britton F
—Robert mach res 169 Irene Will
Wheeler Fred steam engineer h 79 Prospect Will
—Irene steno res 79 Prospect Will
—Marion tchr music 226 Main C Falls res do
—Philip A rem to Millers Falls
Whelpley George C h 53 Southwick C Falls
—Jennie wid William J res 53 Southwick C Falls
—Joseph L rem to Boston
Whispel Frederick drop forger h 54 Bell
Whitaker Ira A teamster res 357 Chicopee
—Wallace J foreman r 31 Center h 26 Riverview ter
White Arthur A res 33 Washington C Falls
—Charles A tinsmith h Pendleton av Will
—Charles H h 50 Orchard
—Charles R engineer B&M h 33 Washington C Falls
—Clarence E teamster h 666 Center
—Cora I clk freight depot h at Spfd
—Earl M draftsman res 61 John Will
—Edward F mach h 432 Front
—Elbert I draftsman res 61 John Will
—Elmer h 215 College F
—Frank chauffeur res 666 Center
—Frank C asst foreman FRCo h at Spfd
—Frederick N emp NEWCo res 44 Edward C Falls
—Frederick S emp Torrington Co h 47 Madison C Falls
—George foreman MDFCo h 73 Chapin
—Herbert C far h Pendleton av Will
—John E rem to Washington D C
—Josephine rem to Spfd
—Julia M clk 725 Front h 57 Tremont
—Leroy E emp NEWCo h 394 Broadway C Falls
—Louise A bkkpr res 47 Madison C Falls
—Mabel A h 151 Fairview av
—Methodist Episcopal Church Broadway c East C Falls
—Norman T foreman Taylor-Bramley Co h 7 Washington C Falls
—Raymond bkkpr City Nat Bank res 61 John Will
—Robert emp AGS&Bros res 5 Midway Plaisance
—Robert M emp JSACo h 58 Hillside C Falls
—Robert T foreman AGS&Bros h 177 Nonotuck av
—Viola A res 61 John Will
—Waldo M mach h 61 John Will
Whitehead John H papermkr h 463 Montcalm F
Whitehouse Vera C clk AGS&Bros res 357 Chicopee
—Walter J h 357 Chicopee
Whitford Harry E clk h 37 Erline Will
Whitham Lou library asst 120 Court C Falls res 367 Broadway do
Whiting Charles A in USA res inq 144 East C Falls
—Daniel H engineer h 144 East C Falls
Whitney William H credit man FRCo h at W Spfd
Whittaker Arthur mason h 15 Spring
—Frank J asst foreman FRCo h 88 Taylor C Falls
—William emp FRCo h 895 Front C Falls
Whiz Co Raoul Beaudry prop toilet preparations 835 Chicopee Will
Wiatek John far h Fuller rd n pumping station C Falls
Wicker Worth B loomfixer h 828 Chicopee Will
Wicklman Joseph papermkr h 127 Lawrence Will
Wicks Fred chauffeur h Prospect F
Widdop David res 121 East C Falls
—Fred beamer h 121 East C Falls
Widlansky Hyman auto mech h 542 Chicopee Will
Widlund August emp NEWCo h 25 Oxford C Falls
Wiegel Stanley J ins agt h 31½ Southwick C Falls
Wiejowski Aniela emp DMCo res 59 Wilson av
—Jakub emp CMCorp res 25 Coolidge rd
Wielgorz Antoni emp FRCo res 22 Canal
Wienart Raymond emp FRCo res 129 Church C Falls
Wiener Jeanette res 43 Pine C Falls
—Samuel grocer and meat market 59 Main C Falls h 43 Pine do
Wiernasz Wladyslaw emp DMCo res 8 Lawrence rd
Wiesecha Jan h 82 Market C Falls
Wiewiorska Franciszka Mrs h 341 Wheatland av C Falls
Wiewiorski Ludwik beverages 61 Court C Falls h do
Wigg William A rem to Spfd
Wiggins Jerome N B h 24 Marion
Wigglesworth Peter emp CMCorp h 3 W Main C Falls
Wight Charles A student res 52 Madison C Falls
—Charlotte wid Rev Charles A h 52 Madison C Falls
Wilbur Charles H broommkr 56 Fairview av h do
—Gertrude E clk res 56 Fairview av
—Wallace F rem to Spfd
Wilcox Charles P emp FRCo h at Spfd
—Edward S piano tuner h 356 Springfield
Wilczak Antoni emp DMCo h 35 Leonard
—Helena E emp AGS&Bros res 35 Leonard
—Koralina A emp AGS&Bros res 35 Leonard
Wild Leonard alpacawkr h 11 Ann F
—Thomas emp JSACo h 215 Main C Falls
Wilde Ellen wid William h 339 Grattan C Falls
Wilder Jedd R emp Am Thread Co h 3 Riverview pl Will
Wiley Richard E pumpmkr h 30 Wiley av F
Wilhelm Karl optician h 446 Broadway C Falls
—Stephen chauffeur h 53 Lemuel av
Wilk Jan emp DMCo h 29 Chicopee
—Jan rem to Poland
Wilkes Albert C emp JSACo res 5 Rich C Falls
—Charles W emp JSACo h 5 Rich C Falls
—John emp NEWCo res 5 Rich C Falls
—Lavinia M res 5 Rich C Falls
—William res 5 Rich C Falls
Wilkins Ernest H h 24 Oxford C Falls
—Frank emp FRCo h 265 Main C Falls
Wilkinson Thomas emp Farr Alpaca Co h 239 Britton F
Willard Joseph R res 242 Exchange
—Marion E emp FRCo h at Spfd
Willemain Gaston emp FRCo h 68 Providence Aldenville
Willett Adelard steamfitter h 208 College F
—Angeline Mrs res 200 College F
—Frank mech h 200 College F
—Philip H h Blanchard F
—Philip Jr alpacawkr h 202 College F
—William J emp JSACo h 208 Grattan C Falls
Willette Joseph emp 725 Front h at Ind Orchd
William Victoria Mrs h 72 Exchange
Williams Albert h Prospect F
—George blanketmkr res 978 Chicopee Will
—Harry res 19 Dwight
—Hugh T cutter res 96 East C Falls
—J B insp FRCo h at New Bedford
—John W h 406 Front
—Stanley E emp cost dept Montgomery c Orange Will h at Spfd
—William foreman 8 Montgomery C Falls h 406 Front do
—Wilmore emp FRCo h at Spfd
Willimansett Branch Post Office 1046 Chicopee Will
—Electrical Co (Edward and Alfred Menard) electrical contractors 994 Chicopee Will
—Special Wet Wash Laundry Montgomery n Prospect Will
Willis Charles W res 820 Front C Falls
—Mamie R Mrs res 21 Lincoln C Falls
Wilson Charles h 29 Rose C Falls
—Charles A emp AGS&Bros h 53 Casino av
—Charles C h 32 Providence Aldenville
—Edward mech h 14 Charles C Falls
—George elect h 63 Olea Aldenville
—George emp HGP&CCo h 53 Irene Will
—Harold emp AGS&Bros h 9 Canterbury av C Falls
—Henry E emp LKMCo h 41 Madison C Falls
—Hiram M mech h 51 Madison C Falls
—John emp CMCorp res 38 Broadway C Falls
—Paul rem to Holyoke
—Samuel emp NEWCo h 371 Front
—Walter emp NEWCo res 238 East C Falls
—Wesley student res 41 Madison C Falls
—William carp h 137 Ingham Will
—William alpacawkr h 568 Britton F

Wilusz Karol res 78 Court C Falls
Winchester William res 820 Front C Falls
Windrum Alexander foreman r 65 Main C Falls h 41 Alvord av do
—Catherine wid Samuel h 33 Alvord av C Falls
—Catherine C masseuse and nurse 33 Alvord av C Falls res do
—Jean steno NEWCo res 33 Alvord av C Falls
—Margaret emp FRCo res 33 Alvord av C Falls
—Thomas D emp NEWCo h 29 Alvord av C Falls
Winewski Adam gardener h 64 Springfield
Wing Irene J clk 86 Broadway C Falls res 36 Trilby av Aldenville
—Walter P emp FRCo h 36 Trilby av Aldenville
—William mach h Prospect F
—see Langevin
Winiarski Franciszek emp AGS&Bros h 25 Chestnut
—Jan h 50 Exchange
—Ludwik lab h 85 Ferry lane
—Wojciech emp DMCo h 19 Ash
Winiarz Anna emp CMCorp res 27 Blake C Falls
—Helen emp FRCo res 2 Yale C Falls
—Jan emp CMCorp res 63 Grove C Falls
—Pawel emp DMCo h 63 Grove C Falls
Winiasz Adam emp FRCo h Dexter C Falls
—John emp CMCorp h Granby rd
Winkler Raymond emp Chemical Paper Co h 113 Prospect Will
Winkley John Charles rem to Vermont
Winn Bertie E mech res 183 Main C Falls
—Edward assembler h 183 Main C Falls
—Mildred M clk 86 Broadway C Falls res 183 Main do
—Muriel emp FRCo res 183 Main C Falls
Winski John emp FRCo h 127 Belcher C Falls
Winslow Minnie P wid Nelson H h 663 Britton F
—Samuel H h 659 Britton F
Winton Alfred emp LKMCo h 14 Charles C Falls
—Alfred Jr rem to Holyoke
—Catherine S student res 14 Charles C Falls
—James mech res 14 Charles C Falls
Winzick Louis emp Germania Mills h Melvin Will
Wiorkowski Josef lab h 200 Center
Wirjoszewski John rubberwkr h 104 Norman Will
Wiseman Margaret Jane Mrs emp DMCo res 30 Perkins
Wisiolek Antoni lab res 27 Emerald
Wisk Joseph emp FRCo h 18 Harvard C Falls
Wisniewska Mary emp DMCo res 137 Springfield
Wisniowska Elzbieta wid Andrew h 47 Cabot
—Joseph mech res 47 Cabot
—Jozefa emp DMCo res 16 Lawrence rd
—Wiktorya Mrs emp DMCo h 16 Lawrence rd
—Wojciech in USN res inq 47 Cabot
Wisniowski Antoni emp FRCo h Blanchard av
—Frank emp MDFCo res 59 Exchange
—Frank emp DMCo h 38 Front
—John shoemkr 11 West h 196 Exchange
—Joseph F h 425 Front
—Klemens emp AGS&Bros h (1) 49½ Exchange
—Simon emp DMCo h 21 Railroad row
—Stanislaw emp ASCo h 35 Orchard
Witalisz Jan emp NEWCo h 14 Abbey
Witaniec Edward emp FRCo h 15 Broadway C Falls
—Tekla emp DMCo h 52 Chicopee
Witaszek Joseph h 33 Chicopee
Witek Katarzyna Mrs emp CMCorp h 1 Canterbury av C Falls
—Piotr rem to Easthampton
Witherell Richard A sec C F Church Mfg Co Montgomery c Orange Will h at Spfd
Withey George A policeman h 526 Front
—Marion C mech h 40 Riverview ter
—Roger J shipping clk AGS&Bros res 40 Riverview ter
Withrel Frederick N v pres C Falls Savings Bank 91 Main res Hotel Duquette
Witkos Antoni h 46 Church C Falls
—Helen C housekpr 2 Yale C Falls
—John emp AGS&Bros res 2 Yale C Falls
—Mary emp FRCo res 2 Yale C Falls
—Wladyslaw P emp FRCo h 2 Yale C Falls
Wizga Marcin lab h 30 Leonard
Wlastakis George emp DMCo h 222½ Exchange
Wnuk Piotr lab h Woodrow av C Falls
Wojcicki Wojciech papermkr h New York av C Falls
Wojciechowski Stanislaw mill hand h off Prospect F
Wojcieszynski Wojciech emp DMfgCo h 16 Chestnut
Wojcik Josef lab h Stebbins Aldenville
—Joseph musician res 12 Helen av
—Marcin emp FRCo h 88 Wheatland av C Falls
—Paul grocer 54 Wheatland av C Falls h 50 do
—Waleryan emp FRCo h 65 Montgomery C Falls
—William emp DMCo h 12 Helen av
—Wladislas shoemaker 133 Main C Falls h at Three Rivers
Wojdyla Michal emp SProvCo h 58 Dwight
Wojnicki Frank emp DMCo h 7 Brown
Wojtkewicz Joseph emp Germania Mills h Prospect F
Wojtowicz Charles W painter 429 Front h do
—Frank emp FRCo h (14) 44 Granby rd
—Martin h 56 Auburn
—Stanislaw emp AmBMCorp res 32 Wyman
—William grocer h 79 Saratoga av
Wolak Marcin lab h 308 Center
Wolfson A & Son Inc grocers and meat market 88 Market C Falls
—Harris A pres and treas A Wolfson & Son Inc 88 Market C Falls h 358 Broadway do
Wolniewicz John emp DMCo h 20 Park
Wolowiec Jozef emp SProvCo res r 29 Emerald
—Jozef emp AGS&Bros h 280 Center
Woloszyk Karol emp FRCo res West Oak
Wolowiec Wiktoria Mrs h 59 Exchange
—Wojciech res 59 Exchange
Wood Clara wid George res 18 Grape
—Edmund L emp 247 Exchange h 156 Muzzy C Falls
—Edward emp SDCo res 108 Muzzy C Falls
—Edward (Wood & Walkinshaw) 247 Exchange res 156 Muzzy C Falls
—Edward O cigarmkr res 54 Davenport
—Elmer W far res Clough Dist C Falls
—Emily K res 109 Springfield
—Frank teamster res 108 Muzzy C Falls
—George emp FRCo res 108 Muzzy C Falls
—Harley C gen foreman FRCo h 84 Madison C Falls
—Henry teamster res New Ludlow rd F
—John G com trav res 54 Davenport
—Joseph W asst foreman FRCo h at Holyoke
—Louis far h Clough Dist n Ind Orchd rd C Falls
—Lucy E wid John B h 109 Springfield
—Mary res New Ludlow rd F
—Michael res 820 Front C Falls
—Philomene wid George S h 54 Davenport
—Rosa wid Raymond h New Ludlow rd F
—William J photographer 262 Exchange h 49 Cabot
—& Walkinshaw (Edward Wood and Robert Walkinshaw) grocers 247 Exchange
—see Dubois and Woods
Woodhall Arthur B foreman NEWCo h 320 East C Falls
—Frank S asst foreman r 65 Main C Falls h 273 East do
—John emp NEWCo res 121 East C Falls
Woods Albert res 200 Montgomery C Falls
—Alfred E foreman FRCo h at Spfd
—George D emp LKMCo res 200 Montgomery C Falls
—Lionel h 80 Maple C Falls
—Mary E emp Taylor-Bramley Co res 200 Montgomery C Falls
—Patrick M emp NEWCo h 108 Muzzy C Falls
—Thomas emp B&MRR h 60 Marble av
—Thomas J res 200 Montgomery C Falls
—Thomas J emp FRCo h 176 Columba C Falls
—Timothy expressman h 200 Montgomery C Falls
—see Wood and Dubois
Woodward Ada M nurse 31 Farmington Will res do

Woodward
—Annie E res 129 Court C Falls
—Grace E h 31 Farmington Will
—Grace R res 129 Court C Falls
—Guy L carp res 31 Farmington Will
—Lorin C h 757 N Chicopee Will
—Martha A res 31 Farmington Will
Wooley Arthur vocalist h 26 Arlington C Falls
Woolfe David W h Academy c Fairview av
Woolworth F W Co 266–268 Exchange
Wordsworth William emp Farr Alpaca Co h 14 Hampshire
Works Margaret I dressmaker 20 Hamilton C Falls h do
Worlike Thomas h 57 Hillside C Falls
Worthen Harold clk res 41 Madison C Falls
Wos Joseph emp SProvCo h 20 Park
Woszczyna Antoni emp AGS&Bros h 90 West
Wotherspoon Archibald engineer res 83 Madison C Falls
—Frank carp h 83 Madison C Falls
Wozdowski Franciszek h 245 Main C Falls
Wozniak Franciszek emp DMCo res 13 Lawrence rd
—Ignacy lab h 8 Dwight ter
—John emp FRCo h 67 Market C Falls
—Jozef emp JSACo h 73 Grove C Falls
—Karolina emp DMCo res 13 Miller
—Piotr emp FRCo res 18 Grove C Falls
—Piotr emp PNCo res 13 Miller
—Wawrzyniec h 61 Middle C Falls
—Zofia Mrs h 13 Miller
Wright Alice M clk DMCo res 23 Highland av
—Bridget M wid John J h 23 Highland av
—Charles L foreman LKMCo h 375 Broadway C Falls
—Ellis rem to Maine
—Frank L sergeant police dept City Hall h 47 Lemuel av
—John T emp Torrington Co res 23 Highland av
—Samuel barber 241 Exchange h 468 Front
—Samuel W emp LKMCo h 348 Main C Falls
Wrobel Konstanty far res 4 Exchange
—Stanislaw rem to Poland
—Wladyslaw far h 4 Exchange
Wroblicki Jacob emp SProvCo h 318 Center
Wrona Agnieszka wid Frank h 157 Courtney
Wrubel Wojciech lab h 188 School
Wruck Frederick lab h 145 Prospect Will
Wrzesiej Michal emp AGS&Bros res 15 Chestnut
Wrzesien Blazej lab h Raymond av Will
—Jan emp FRCo h 68 Archie C Falls
—Szymon emp AGS&Bros h 28 Emerald
Wszolek Bronislaw emp SProvCo res 17 Chestnut
Wudyka Ambrozy emp DMCo res 31 Coolidge rd
—Joseph grocer and meat market 11 West h do
—Wladyslaw emp FRCo h 75 Springfield
Wujcicki Wladyslaw mech res Granby rd
—Wojciech h Granby rd
Wujcik Frank emp FRCo h 152 Wheatland av C Falls
—Michael emp FRCo h 4 Tremont
Wyatt Ralph M rem to Chicago Ill
Wyllie Mary Mrs emp DMCo res 51 Cabot
Wynn Charlotte N wid George res 24 Myrtle
—see Winn
Wytrych John lab h 308 Center
Wywiorski Agata emp DMCo res 4 Exchange
—Jan emp FRCo h 279 Sheridan C Falls
—Jan h 152 Wheatland av C Falls
—Louis K bottled beverages 61 Court C Falls h 66 do
—Veronika emp CMCorp res 6 W Main C Falls
Wyzga Adam emp D S Courtney Co h 22 Florence
—Joseph driver h 68 Middle C Falls

Y AUTOMOBILE EXCHANGE Frank Fuhrmann prop automobile supplies junc Chicopee and Meadow Will
Yallivas George barber h 190 Montgomery C Falls
Yanuhewicz William emp Prew Coal Co h Massachusetts av Will
Yargeau Gideon emp NEWCo h 4 Charles C Falls

Yargeau
—Joseph F auto mech h 18 Victoria Park C Falls
—Peter emp FRCo h 33 Linden C Falls
Yeanacopoulcs Angelos bootblack 92½ Main C Falls h 11 Belcher do
Yelen Thomas shoemaker 282 Front h 304 do
Yelle Blanche res 46 Nash Will
—Euphemie rem to Holyoke
—Eva rem to Holyoke
—Joseph emp CPMfgCo h 536 Chicopee Will
—Maxime emp Armour Co h 46 Nash Will
Yiannacopoulcs Mary Mrs (Midway Confectionery) 689 Grattan Aldenville h 691 do
—R Theodore h 691 Grattan Aldenville
Yorio George G emp Nat Scale Co res 115 Sheridan C Falls
York Frank H elect h 231 Grove C Falls
Young David emp NEWCo res 17 Reed av C Falls
—Edward rem to Spfd
—Esther papermkr res 711 N Chicopee Will
—Frank chauffeur h 24 Leslie Will
—Hiram J foreman Beebe & Holbrook h 55 Hampshire Will
—Jennie T res 374 Springfield
—John h 711 N Chicopee Will
—John M emp NEWCo h 17 Reed av C Falls
Youngberg Axel supt Bay State Elevator Co h at Spfd
Youngquest Arthur emp CMCorp res 42 Main C Falls
—Carl emp FRCo res 42 Main C Falls
—Clarence W emp CMCorp h 42 Main C Falls
Yursinska John wire weaver h 174 Narragansett blvd Will

ZABIK JOHN emp MDFCo h 290 Front
—John J h 356 Front
—Joseph h 336 Front
—Stanislaw lab h 81 School
—Wicenty h 76 Chestnut
Zabrowski Antoni rem to Europe
Zace Frank A drop forger h 56 William C Falls
—William mech h 198 College F
Zachewicz Stanislaw lab res 12 Cabot
—Stanley h 356 Front
Zadruzni Grzegorz emp SProvCo h 33 Chapman
Zagula Anton res 15 Gilmore
—Ludwik emp SProvCo h 81 School
—Michal emp SProvCo h 42 Kimball
Zagurski Jan lab h 18 Leonard
Zahn Oscar H silkwkr h 390 Montcalm F
Zaichowski Joseph h 63 Grove C Falls
Zajac Antoni emp FRCo res 56 Auburn
—Jozef h 1 Cottage pl
—Marcin res 18 Spring
—Mary Mrs res Massachusetts av Will
Zajaczkowski Zygmund emp DMCo h 12 Gardner rd
Zajchowska Paulina Mrs emp CMCorp h 66 Grove C Falls
Zajchowski Stanley emp DMCo res 65 Montgomery C Falls
Zajdel Frank emp FRCo h 17 Rumrill av C Falls
—Joseph emp FRCo h 69 Grape
Zajechowski Andrew emp FRCo h 49 Sunnymede av C Falls
—Andrew emp DMCo h 19 Gilmore
—Antoni emp FRCo h 23 Elliot av C Falls
—Caroline res 10 Rumrill av C Falls
—Franciszek emp CMCorp h Sheridan bey Fuller C Falls
—John emp FRCo h 68 Wheatland av C Falls
—Kostanty mech h 10 Rumrill av C Falls
—Szyman emp SProvCo res 32 Wyman
—Wawrzyniec emp CMCorp h 48 Grove C Falls
—Wladyslaw emp FRCo h 121 Belcher C Falls
Zak John W res 56 Auburn
Zalenski John rem to Easthampton
Zalesky Stanislaw h Stevens Will
Zalewska Doris emp CMCorp res 17 Sheridan C Falls
—Ludwika emp CMCorp res 17 Sheridan C Falls

Zalewski Boleslaw mech h 52 Grove C Falls
Zalucki Adam emp FRCo res 105 Exchange
—Michael dry goods 161 Main C Falls h at Ware
Zamba Mike (Orazak & Zamba) 198 Exchange res inq do
Zamorski Alexander emp AGS&Bros h (8) 44 Granby rd
Zannis James emp NEWCo h 18 Patrick C Falls
Zaremba Wojciech papermkr h 79 Cabot
Zaronda John h Stebbins Aldenville
Zaroslinska Anna Mrs h 47 Chicopee
Zasa Walenty farmer h Burnett rd C Falls
Zawacki Andrew emp FRCo h 48 Jennings C Falls
Zawistowski Tomasz rubberwkr h Montville n Montgomery Will
Zawisza Wojciech lab h 17 Depot
Zaydal Catherine emp DMCo res 136 Montgomery C Falls
Zbikowski Waclaw emp SProvCo h 13 Park
Zbynut Apolonia lab res 36 Spruce
Zdeb Bartlomiej milkman h 68 School
—Jan emp FRCo res 68 School
Zdebski John emp DMCo h 8 Cabot
Zdon Joseph emp DMCo res 16 Cabot
—Maciej emp DMCo h 16 Cabot
—Stanislaw emp DMCo res 16 Cabot
—Stanislaw emp AmBMCo h 21 Tremont
Zebuda Frank lab h 18 Chapman
Zeglin Frank lab h 107 Exchange
Zegocki Jozeph emp FRCo res 71 Court C Falls
—Ludwik lab h 71 Court C Falls
Zeise August res 153 School
Zelazo Joseph emp 90 Muzzy C Falls res 96 do
Zepiel Andrzej emp FRCo h 76 Court C Falls
Zessin Hugo mach res Montcalm c Abbey F
—Max mech h 3 Emery Will
Ziajor Jan emp DMCo h Amherst
Zieba Jozef emp AGS&Bros h Amherst
Zielinski Jan lab h 21 Depot
—John sec Piast Publishing Co 18 Springfield h at Holyoke
—Zofia wid Wojciech h 95 Chicopee
Zielonka Frank emp FRCo res 106 Grape
—Piotr emp DMCo res 106 West
—Walter emp FRCo h (3) 136 Cabot
Zielski Stanislaw emp FRCo res 94 Grove C Falls
Ziemba Andrew emp FRCo res 21 Cabot
—Antoni emp DMCo h 17 Lawrence rd
—Bronislaw driver h 71 Exchange
—Ignacy h 41 Blake C Falls
—Jacob emp DMCo h 33 Railroad row
—Jan h 42 Coolidge rd

—John W shoes and dry goods 39 Grove C Falls h 119 Church do
—Joseph A salesman h 16 Saratoga
—Jozef lab res 63 Dwight
—Michael h 80 Chestnut
—Walter confectionery 58 Court C Falls h do
—Wladyslaw emp CMCorp h 15 W Main C Falls
Zimany John emp NEWCo h 129 Belcher C Falls
Zimmerman Victor weaver res 20 Hillside av Aldenville
Zimny Jan emp SProvCo h 59 School
Ziober John h 27 Linden C Falls
Ziomek Frank prop Polish Sausage Mfg Co 19 Cornell av C Falls h do
Zitka Benjamin barber h 620 Britton F
—Frank emp CTTMfgCo h 618 Britton F
Zitta Fred physical director h 22 Farmington Will
Zmijka Michael farmhand res 7 Depot
Zmuda Andrzej emp FRCo h 37 Chestnut
Znoj Jakub emp NatEquipCo h 23 Market C Falls
—John h West Oak
—Joseph emp CMCorp h 14 Grove C Falls
Znuj Peter emp DMCo res 6 Cottage pl
Zoels Gustave emp AGS&Bros h 429 Front
Zoerb Ernest rem to Spfd
Zolenski Jacob emp DMCo h 42 Front
—Joseph emp DMCo h 39 West
—Wladyslaw mech res 42 Front
Zombacki Tadeusz emp H L Handy Co h 27 Abbey
Zombik Peter baker h 33 School
—Stanley restaurant 170 Exchange h 81 School
—Wladyslaw drop forger h 181 Center
Zonias Petros lab h 34 Jennings C Falls
Zub Adolph H clk FRCo res 45 Lincoln C Falls
Zuchowicz Jan h 17 Depot
Zukoski John emp CPMfgCo h 828 Chicopee Will
Zukowski Jozef res 76 Tremont
—Pawel emp DMCo h 9 Tremont
Zwrawski Francizek rem to Poland
Zurlinden Frank weaver h 504 Britton F
Zurowski Alex emp CMCorp h 74 Grove C Falls
Zwieca Bronislaw emp SProvCo res 17 West
Zybarowski George emp FRCo h 20 Henshaw av C Falls
Zych Albert clk 11 Sheridan C Falls h 22 do
—Stanislaw h 197 Chicopee
Zydkiewicz Stanislaw emp DMCo res 18 Lawrence rd
Zygarowski Jan emp CMCorp h 68 Main C Falls
—Joseph emp FRCo h 76 Montgomery C Falls
Zytkiewicz Anna Mrs emp DMCo h 29 Bertha av
—John emp DMCo h 18 Gardner rd

CHICOPEE

BUSINESS DIRECTORY

Agricultural Implement Mfrs

Bateman & Companies Inc (Belcher & Taylor Agricultural Tool Co Div) 8 Montgomery C Falls

Architects

Dion George P (305) 10 Center
Gendreau Hubert L 771 Chicopee Will
Proulx Elzear J 62 John Will

Architectural Iron Works

HAARMANN G & CO INC (ornamental and structural) Meadow n Ducharme av Will P O Box 102 Holyoke—See adv Holyoke directory
MARSHALL W J & CO office and works Meadow Will P O Box 239 Holyoke—See adv Holyoke directory

Artist

Buckley Albert W 94 Pine C Falls

Athletic Goods Mfrs

SPALDING A G & BROS opp Center depot—See adv Spfd directory

Attorneys at Law

(See Lawyers)

Auctioneer

GRANFIELD JOHN E 38 Center—See p 10

Automobile Body Mfrs

F & G COMMERCIAL BODY CO Montgomery n Prospect Will—See adv Holyoke directory
Springfield Coach Works Center n Springfield line

Automobile Dealers

Chicopee Motor Sales Co 837 Chicopee Will
City Garage Gilmore c Nonotuck av
COLONIAL GARAGE 554 Chicopee Will—See adv Holyoke directory
ST AMAND'S GARAGE Market Sq—See p 3

Automobile Mfrs

Rauch & Lang Inc (electric) Meadow n Empire Will
Stevens-Duryea Inc Meadow opp Ducharme av Will

Automobile Painters

King Herbert C 71 Western av C Falls
Richard & Babineau Craigie av n Grattan Aldenville
Up-to-Date Auto Paint Shop 20 Adams Will

Automobile Parts and Supplies

Chicopee Motor Sales Co 837 Chicopee Will
Chicopee Tire and Accessory Store 168 Center
COLONIAL GARAGE (Ford Service) 554 Chicopee Will—See adv Holyoke directory
Falls Accessory Store 25 Church C Falls
HOLYOKE MIRROR MFG CO 638 Chicopee Will—See adv Holyoke directory
Miller George H 106 Dwight
Peltier's Auto Supply and Filling Station 1090 Chicopee Will
ROBERTS WILLIAM F 3½ Montgomery C Falls—See p 3
ST AMAND'S GARAGE Market Sq—See p 3
TODD & BALDWIN 10 Springfield—See p 8
Y Automobile Exchange Chicopee junc Meadow Will

Automobile Repairers

Chicopee Garage r 695 Grattan Aldenville
Chicopee Motor Sales Co 837 Chicopee Will
City Garage Gilmore c Nonotuck av
CITY LINE GARAGE 1288 St James av C Falls—See p 12
COLONIAL GARAGE 554 Chicopee Will—See adv Holyoke directory

Desroches Valmore Craigie av n Grattan Aldenville
East St Garage 41 East C Falls
Evanics Walter r 67 Exchange
F & G COMMERCIAL BODY CO Montgomery n Prospect Will—See adv Holyoke directory
ST AMAND'S GARAGE Market Sq—See p 3

Automobile Springs

F & G COMMERCIAL BODY CO (also repairing) Montgomery n Prospect Will—See adv Holyoke directory

Automobile Tires

CITY LINE GARAGE 1288 St James av C Falls—See p 12
COLONIAL GARAGE (Kelly-Springfield and Fisk) 554 Chicopee Will—See adv Holyoke directory
ROBERTS WILLIAM F (Kelly-Springfield) 3½ Montgomery C Falls—See p 3

Automobile Windshield Mfrs

HOLYOKE MIRROR MFG CO 638 Chicopee Will—See adv Holyoke directory

Automobiles to Rent

COLONIAL GARAGE 554 Chicopee Will—See adv Holyoke directory

*Automobiles and Motor Trucks

R & V KNIGHT MOTOR CARS Colonial Garage distributors 554 Chicopee Will—See adv Holyoke directory

Bakers

Babineau Joseph 237 Eschange
Bonatakis Joseph 58½ Springfield
Chicopee Falls Polish Bakery 90 Muzzy C Falls
Damalichis Damolis 41 Chicopee
Fontaine & Son 742 Grattan Aldenville
HEALTH BREAD BAKERY INC 89 Park n Dwight—See p 3
Hrsnopoulos Peter (bread) 552 Chicopee Will
Labrecque Bros 24 Erline Will
Lussier Joseph r 123 Exchange
Marczak Tadeusz M r 111 Exchange
Mitchell Linwood H 53 Main C Falls
Pardo's Bakery 95 Main C Falls
Stadnicki Thomas 20 Park
Szydlo Frank (bread) 31 Naomi C Falls

Bands and Orchestras

Assumption Drum Corps 94 Center
Casimiere's Drum Corps 14 Center
Paderewski's Orchestra 61 Cabot

Bankers

Polish National Credit Union 222 Exchange

Banks and Trust Companies

Aldenville Co-operative Bank 736 Grattan Aldenville
Cabot Trust Co 35 Center
Chicopee Co-operative Bank 264 Exchange
CHICOPEE FALLS SAVINGS BANK 91 Main C Falls—See p 4
CHICOPEE SAVINGS BANK 14 Springfield opp City Hall—See p 4

Barbers

Alvers George 3 Montgomery C Falls
Archambeault George 639 Grattan Aldenville
Archambeault Peter Gladdu av n Britton F
Beaudoin Joseph R 88½ Main C Falls
Beers Homer L 80 Main C Falls
Cartabona Charles 1054 Chicopee Will
Contos Nick 140 Cabot
Czech Andrew 45 Perkins
Dame Louis A 26 Center
Daze Edward T 729 Chicopee Will
Denoncourt Harry 186 Exchange
Dubuque Alphonse F 73½ Main C Falls
Dumont Joseph 99 Main C Falls
Dupuis Edward S 144 Broadway C Falls
Gagnon A & Son (212) 10 Center
Goyette Ephrem J 7 Dale Aldenville
Lopes Anton 138½ Exchange
Lukakis Michael 140½ Exchange
Manitos Paul 67 Exchange
Martin Maurice 132 Main C Falls
McGowan William W 246 Exchange
Niemiec Stanley A 33½ Grove C Falls
Praisner Peter 53 Market C Falls
Regula Tony 49 Exchange
Ringuette Oliver 19 Broadway C Falls
Ripplanski Felix 128 Exchange
Ritchott Wilfred 106 West
Sanocki Paul 51 Court C Falls
St Cyr Henry J 803 Chicopee Will
Tetrault Arthur 738 Grattan Aldenville
Tremble Victor J 6 Springfield
Wachala Frank 89 Exchange
Wright Samuel 241 Exchange

Barrel Dealer

Tremblay Fred 172 Prospect Will

Batteries

ROBERTS WILLIAM F (storage) 3½ Montgomery C Falls—See p 3

Beverages

Chicopee House 37-39 Exchange
Duane John 180 Exchange

Fredette Leo P 216 Center
Furtek & Przybyla Co 148-154 Exchange
Galica & Guida 9 Grove C Falls
Galuszka Lawrence 65 Court C Falls
Kendall The 2-4 Springfield
Lasocki William J 228 Exchange
New Columbian Hotel 242-248 Exchange
Noga & Rzeszutek 160 Exchange
Ockowski Thomas 50 West
O'Neil John W 218 Center
Orazak & Zamba 198 Exchange
Schryer William 59 Market C Falls
St Cyr George 64 Exchange
Tetrault Bros 243 Exchange
Wywiorski Louis K 61 Court C Falls

Bicycle Dealers, Repairers and Supplies

Falls Accessory Store 25 Church C Falls

Billiards and Pocket Billiards

Beaudoin Camille 17½ Church C Falls
Beers Homer L 80 Main C Falls
Bettigole Louis 20 Springfield
Canes Charles 31 Center
Cartabona Charles (pool) 1054 Chicopee Will
Choiniere Hector 210 Center
Coiteux Louis 125 Main C Falls
Coscore Constantine 3 Sheridan C Falls
Galuszka Lawrence 65 Court C Falls
Hotel DuQuette 18-20 Church C Falls
Jaworek Andrew 61 Cabot
Lisowski Walter 41-43 Perkins
Lolos Bros 102 Main C Falls
Lussier Hormisdas 249 Exchange
Manitos Paul 67 Exchange
Maslak Ignacy 182 Chicopee
Niarchos Thomas 129 Main C Falls
Rypysc John 45 Cabot
Senecal Alexander A 803 Chicopee Will
Tetrault Arthur 738 Grattan Aldenville
Tetrault Bros 243 Exchange

Blacksmiths

Coderre Noe 48 Center
F & G COMMERCIAL BODY CO Montgomery n Prospect Will—See adv Holyoke directory
HAARMANN G & CO INC office and works Meadow Will P O Box 102 Holyoke—See adv Holyoke directory
Kupiec Joseph 20 Montgomery C Falls
Landry Pierre 125 Ward C Falls
St Francis Napoleon 152 Main C Falls

Bleachery

Hampden Bleachery r 103 Sheridan C Falls

Board of Trade

CHICOPEE BOARD OF TRADE 270 Exchange—See p 5

Boarding Houses

Barry John P 30 Perkins
Chaquette Delia Mrs 78 Front
Charron Mathilda Mrs 169 Exchange
Dramdis & Marnelos 8 Springfield
Gerndt Mary E 35 Church C Falls
Goff House 51 Cabot
Mathieu Delia Mrs 84 Front
Nielsen Malvina Mrs 26 Dwight
Vardakis Christos 29 Center
Viens Elise 84 Court C Falls

Boats to Let

Jette Alfred 269 Main C Falls

Bobbin and Spool Mfrs

Courtney Dana S Co The 84-88 Chicopee

Bologna Mfr

Janik Joseph P 53 Chestnut

Bootblacks

Bavelas Thomas 229 Exchange
Canes Charles 31 Center
Coiteux Louis 125 Main C Falls
Karagiannis John 174 Exchange
Niarchos Thomas 129 Main C Falls
Stavroulakis George E 21 Center
Yeanacopoulos Angelos 92½ Main C Falls

Bottlers

Ducharme Ephraim r 695 Grattan Aldenville
Giza Stanley E 61 Market C Falls
Wywiorski Louis K 61 Court C Falls

Bowling Alleys

Bagley Timothy J 63-65 Market C Falls
Bettigole Louis 20 Springfield

Box Mfrs

Holyoke Box and Lumber Co ft Arthur Will

Braid and Shoe Laces

Holyoke Braiding Co Montgomery n Montville Will

Brass Founders

AMES SWORD CO foot Grape—See p 11
Higgins Brass Foundry Gilmore c Nonotuck av

Brick Mfrs

Curtis D J Brick Co Inc office Chapin n Nonotuck av yard Hampden n Center

HOLYOKE BRICK CO office 464 Maple yard and factory off Grattan Will—See adv Holyoke directory
Phillips Ellsworth K Grattan Will

Bridges

HAARMANN G & CO INC (steel) office and works Meadow Will P O Box 102 Holyoke—See adv Holyoke directory

Broom Mfr

Wilbur Charles H 56 Fairview av

Butter Cheese and Eggs

Cartmill William E Mrs 277 Broadway C Falls
Field Robert M 123 Main C Falls
New York Butter Store 192 Exchange
Stephens Arthur H 140 Chicopee

Cabinet Makers

Church C F Mfg Co Montgomery c Orange Will
DOANE & WILLIAMS CO 955 Chicopee Will—See adv Spfd directory

Carpenters and Builders

Castonguay Alfred Abbey F
Chapin Frederick J 134 Fairview av
Croteau George J 97 Hilton C Falls
Croteau Marcel (jobber) 731 Grattan Aldenville
DOANE & WILLIAMS CO 955 Chicopee Will—See adv Spfd directory
DUCHARME RAOUL 735 McKinstry av Aldenville—See p 5
Ducharme Stanislas 525 Chicopee Will
Dufault Joseph B 30 Hilton C Falls
Hogan John J 178 Center
Landry Joseph 15 Mellen
Morin Eugene 112 Chapel Aldenville
Paquette Samuel & Son 460 Britton F
Roy Napoleon 6 Humphrey av
Sasseville Hilaire 25 Highland av

Carpet Mfrs

BURTWORTH CARPET CO 743 Front —See p 5

Carriage Makers and Repairers

Coderre Noe 48 Center
Sullivan William J r 28 Ward C Falls

Carriage Painter

Coderre Noe 48 Center

Cattle Dealer

Altman Morris 908 Chicopee Will

Charcoal

PREW COAL CO office and yard N Chicopee n depot also yard Montgomery Will—See adv Holyoke directory
Springfield Facing Co N Chicopee n depot Will

Chemists

Paper Makers Chemical Co (mfrs) Grattan c Mill Will

Cigar Mfrs

Chicopee H M Cigar Co 340 Hampden

Cigars and Tobacco

Beaudry Euclide 65 Main C Falls
Bettigole Louis 20 Springfield and 4 Center
Coiteux Louis 125 Main C Falls
Donegan James C 184 Exchange
Furman Frank J 1 Granby rd
Galuszka Lawrence 65 Court C Falls
Giza Stanley E 61 Market C Falls
Harrington Nellie G 108 West
Hastings News Room 264 Exchange
Lasher Clarence F 131 Main C Falls
McNeill Emma Mrs 85 Main C Falls
Moreau Hormisdas 131 Church C Falls
Profiglio & Risso 276 Exchange
Riendeau Nelson E 3 Broadway C Falls
Rigale & Caproni 822 Chicopee Will
Syrek Carolina Mrs 49 Grove C Falls
Szajdek Antoni 2 West
Theodore Peter 214 Exchange

Clergymen

(See Churches in Contents)

Clothing Dealers

Foint Louis E 180B Exchange
Hurwitz Max 92 Exchange
Mikus & Fonfara 258-260 Exchange
Nantais A & Sons 218 Exchange
Shelasky Abraham 90 Main C Falls
STARZYK PAUL P 12-14 Center—See p 6

Coal Dealers

B B J Co The r 947 Chicopee Will
Chicopee Wood Yard 311 Center
DeGRAY ALVA L 62 Market C Falls —See p 6
Haskins Daniel P ft Grape branch office 46 Springfield
Mainville Alphonse 26 Olivine Will
MITTINEAGUE COAL CO THE 43 Exchange—See p 6
Olko Martin 21 Dublin
Orzek & Bialek 48 Main C Falls
Pomeroy Coal and Wood (211) 10 Center
PREW COAL CO office and yard N Chicopee n depot also yard Montgomery Will—See adv Holyoke directory

Coal Dealers (Wholesale)

DeGRAY ALVA L (bituminous) 62 Main C Falls—See p 6

Coat, Apron and Towel Supply

Modern Coat Apron and Wet Wash Supply Co The 132 Hampden

Coke Dealers

PREW COAL CO office N Chicopee n depot yards N Chicopee n depot and Montgomery Will—See adv Holyoke directory

Commercial Photographers

TRIANGLE PHOTO CO 157 Cochran C Falls—See p 9

Concrete Building Blocks

DUCHARME RAOUL 735 McKinstry av Aldenville—See p 5
Nash Alfred S r 52 Bemis Will

Concrete Paving

Rouillard Alphonse S 14 Parshley

Confectionery

American Candy Kitchen 114 Main C Falls
Bavelas Nicholas 220 Exchange
Bednarz Joseph 2d 43 Main C Falls
Bettigole Louis 20 Springfield
Bibeau Eugene L 882½ Chicopee Will
Blackie & Sedletsky W Main c Oak C Falls
Bobenski William 66 Exchange
Bula Wasyl 28 Sheridan C Falls
Chicopee Falls Fruit Co 94 Main C Falls
Courniotes Harris 65 Montgomery C Falls
Courniotes Peter 10 Taylor C Falls
Crevier Alexander 9 Montgomery C Falls
Donegan James C 184 Exchange
Forrish Joseph 111 Wheatland av C Falls
Fregeau Amedard 34 West
Fregeau Hector J 86 Exchange
Frodyma Antoni 54 Chicopee
Froos John 53 Cabot
Furman Frank J 1 Granby rd
Gliwski Tekla Mrs 44 Park
Gonnella & Co 105 Main C Falls
Harrington Nellie G 108 West
Isabelle Emerie A 535 Front
Kulik Anthony 172 Exchange
Lasher Clarence F 131 Main C Falls
Lerner Henry 10 Church C Falls
Leszczynski Caroline Mrs 51 Exchange
Markot Anthony 206 Exchange
McNeill Emma Mrs 85 Main C Falls
Midway Confectionery 689 Grattan Aldenville
Moreau Hormisdas 131 Church C Falls
Nowak Frank 242 Exchange
Podolak Joseph 144 Cabot
Profiglio & Risso 276 Exchange
Raptopoulos Gus 17 Market sq
Rigali & Caproni 822 Chicopee Will
Rivet Emma Mrs 813 Grattan Aldenville
Sanocki Wladyslaw 92½ Exchange
Snyder Frank W 235 Center
Stachowicz Joseph 7 Grove C Falls
Steinberg Jacob 1 East C Falls
Syrek Carolina Mrs 49 Grove C Falls
Szajdek Antoni 2 West
Theodore Peter 214 Exchange and 241 Grattan C Falls
Ziemba Walter 58 Court C Falls

Confectionery Mfr and Wholesale Dealer

Hamlin Lynn C 33 Chapin

Contractors

(See also Carpenters and Builders)

Bielanski Stanley (general) Hampden n Center
DUCHARME RAOUL (building) 735 McKinstry av Aldenville—See p 5
Ranger Casper Construction Co (general) yard ft Margaret Will office Holyoke
Rivers & Young Co (building) 18 Adams Will
Roy Napoleon 6 Humphrey av

Corporations

Aldenville Co-operative Bank 736 Grattan Aldenville Incorporated 1920 Pres Lionel Dugas v pres Archer Neveu clerk and attorney Frank Auchter treas Joseph C Drapeau
AMES SWORD CO foot Grape Incorporated 1881 Capital $150,000 Pres v pres and gen mgr Thomas H Boeshaar clerk and treas Bernard P Roberts—See p 11
BAY STATE ELEVATOR CO Center n Springfield line Incorporated 1909 Capital $25,000 Pres Chas E Ketchum Sec W J Taylor Warsaw N Y Treas James L Shannon—See adv Spfd directory
BURTWORTH CARPET CO 743 Front Incorporated 1893 Capital $20,000 Pres and treas George W Kimball Springfield—See p 5
Cabot Drug Corp 250 Exchange Capital $50,000 Pres and treas Joseph F Rutka v pres Karol H Mikus sec Edmund J Cwiklinski
Cabot Trust Co 35 Center Incorporated April 1917 Capital $100,000 Pres Emerson G Gaylord v pres Preston C Pond sec Lewis I Howard treas Frank C Kendall

Chicopee Commercial Corp 238 Exchange Incorporated May 10, 1920 Capital $250,000 Pres Zigmund Szatrowski sec Justin Sudilo treas Isydor Fonfara

Chicopee Co-operative Bank The 264 Exchange Incorporated June 12 1909 Capital $500,000 Pres Fred M Nichols treas Joseph R Hastings

Chicopee Industrial Co Inc 222 Exchange Incorporated May 1920 Capital $100,000 Pres Felix S Furtek sec and treas Stanley H Grotkowski

Chicopee Mfg Corp W Main c Main C Falls Incorporated 1882 Capital $1,100,000 Pres J W Johnson New Brunswick N J treas C A McCormick New Brunswick N J

Church C F Mfg Co Montgomery c Orange Will Incorporated Jan 1901 Capital $25,000 Pres C H Keith v pres F Stanley Taylor treas Otto Kolstad sec Richard A Witherell

COBURN TROLLEY TRACK MFG CO foot Yvonne Will Incorporated Feb 1888 Capital $650,000 Pres A A Coburn v pres and gen mgr Willis D Ballard treas George D Miller clerk H E Ballard—See adv Holyoke directory

Courtney Dana S Co The 84-88 Chicopee Pres Dana S Courtney treas F H Nesmith Boston

Curtis D J Brick Co Chapin n Nonotuck av Incorporated Oct 1914 Capital $20,000 Pres Mary L Hayes Spfd treas Daniel J Curtis

DOANE & WILLIAMS CO 955 Chicopee Will Incorporated July 1910 Capital $15,000 Pres George W Doane jr treas George W Doane sec Robert E Doane—See adv Spfd directory

Dwight Mfg Co 165 Front Incorporated 1856 Capital $2,400,000 Pres G Peabody Gardner Boston treas Ernest Lovering Boston

Fisk Rubber Co The Front C Falls Incorporated 1910 Pres Harry T Dunn New York v pres Edward H Broadwell Justin D Anderson George A Ludington Harry G Fisk sec Wm N Freeman treas Robert B McGraw

HAARMANN G & CO INC Meadow Will P O Box 102 Holyoke Incorporated 1913 Capital $70,000 Pres and treas J A Scheibel v pres and asst treas T K O'Connor—See adv Holyoke directory

HEALTH BREAD BAKERY INC Park n Dwight Incorporated 1920 Capital $50,000 Pres Wojciech S Tarka treas Joseph A Nowak sec Stanley Strychacz—See p 3

Holyoke Box and Lumber Co foot Arthur Will Incorporated 1908 Capital $20,000 Pres and treas C F Schuster

Holyoke Braiding Co Montgomery at Montville Will Incorporated Feb 17 1917 Pres E C Van Valkenburg sec and treas Wallace L Van Valkenburg

LAMB KNITTING MACHINE CO INC 18 Montgomery C Falls Incorporated 1900 Capital $120,000 Pres Frank D Howard v pres Dr Joseph T Herrick treas and mgr Nelson B Carter asst treas and sec M E Sampson—See back cover Spfd directory

Macco Mfg Co Inc 1009 Chicopee Will Incorporated 1921 Pres William P McCorkindale treas Frank Gates clerk George F Kelly

National Scale Corporation 9 Montgomery C Falls Incorporated 1922 Pres Frank D Howard v pres Irving H Page sec Lewis I Howard treas Charles H Leonard

Page-Lewis Arms Company r 65 Main C Falls Incorporated 1921 Pres Irving H Page v pres and gen mgr George S Lewis treas Charles H Leonard

Page Needle Co r 65 Main C Falls Pres Irving H Page v pres George S Lewis treas Charles H Leonard

Page Paper Box Co Walnut c Broadway C Falls Incorporated June 27 1903 Capital $10,000 Pres Irving H Page sec and treas George K Page

Paper Makers Chemical Co Grattan c Mill Will Pres and sec C Herbert Knight Easton Pa v pres and treas Charles K Williams Easton Pa

Piast Publishing Co 18 Springfield Incorporated 1915 Capital $10,000 Pres Dr Karol Smolczynski sec John Zielinski treas Wincenty Smolczynski

Polish National Credit Union 222 Exchange Incorporated Sept 4, 1921 Pres Felix S Furtek sec Jacob J Sitnik treas Stanley H Grotkowski

Polish National Home Assn Inc 140 Cabot Incorporated 1910 Sec J Stepczyk

Polish National Home Assn Inc 31 Grove C Falls Incorporated 1914 Sec Stanislaw Smist

PREW COAL CO N Chicopee n depot Will Incorporated July 1912 Capital $7,000 Pres J A Laframboise sec and treas A E Addis—See adv Holyoke directory

Rauch & Lang Inc Meadow n Empire Will Incorporated Jan 6, 1920 Capital $5,000,000 Pres Paul A Frank v pres and sales mgr Harry H Deering v pres and gen mgr R W Stanley

Sheldon Hardware Co Inc 8 Church C Falls Incorporated Jan 1918 Pres Everett H Sheldon treas Leon E Sheldon

SPALDING A G & BROS opp Center depot Incorporated 1905 Capital $100,000 Pres J W Curtis v presidents H B Spalding N Y C S Lincoln Chicago, Charles R Robins N Y treas H B Spalding N Y—See adv Spfd directory

Springfield Coach Works Center n Spfd line Incorporated July 1919 Capital $450,000 Pres and treas Alphonse U Premont sec Wilfred D Blakely

Springfield Tailors Inc 34 Center Incorporated Sept 1920 Pres George Obresser treas Ignatz Kowalski

Stevens-Duryea Inc Meadow opp Ducharme av Will Incorporated Nov 10, 1919 Capital $5,000,000 Pres Ray S Deering v pres and gen mgr George M Berry v pres and director of engineering John G Perrin

Stevens J Arms Co 86 Broadway C Falls Incorporated 1886 Capital $650,000 Pres W L Wright N Y City v pres F R Phillips N Y City sec J H Cook N Y City treas J G Sliker

Taylor Bramley Co The 61 Grove C Falls Incorporated 1898 Capital $100,000 Pres Walter Bramley v pres Fred C Rickert sec and treas A E Taylor

Van Valkenburg L D Co Montgomery c Montville Will Incorporated 1920 Capital $80,000 Pres Wallace L Van Valkenburg treas Earl C Van Valkenburg

Willimansett Special Wet Wash Laundry Montgomery n Prospect Will Incorporated Nov 1919 Capital $13,800 Pres Anastase Lariviere sec Theodore Chabot treas Eugene Lavault

Wolfson A & Son Inc 88 Market C Falls Pres and treas Harris Wolfson sec Herman Adaskin Spfd

Correspondence School

International Correspondence School 127 Main C Falls

Cotton Goods Mfrs

Chicopee Mfg Corporation W Main c Main C Falls
Dwight Mfg Co 165 Front

Decorator

Szot Frank 47 Chestnut

Dentists

Brady William L 127 Main C Falls
Cunningham Richard D 13 Church C Falls
Grady Fred B 835 Chicopee Will
Kennedy John F 35½ Center
Kirby Thomas E 35½ Center
Moreau William F (309) 10 Center
O'Neil Gerald B 199 Broadway C Falls
Ritter William jr 30 Center
Rourke George H (27) 112 Main C Falls
Ryan Frank H 98 Main C Falls
Sullivan C Sumner 270 Exchange
Welch Edward (209) 10 Center

Deputy Sheriffs

GRANFIELD JOHN E 38 Center—See p 10
Sullivan Edward J 69 East C Falls

Dining Rooms

(See Restaurants)

Dispensary

Chicopee Board of Health Dispensary 149 Exchange

Dressmakers

Charpentier Julia Mrs 24 Grape
Demers Georgiana 34 Main C Falls
Doherty Mary A Mrs 155 Sheridan C Falls
Dube Eugenie Mrs 68 Cochran C Falls
Dupuis Nora Mrs 36 St James av C Falls
Gaudet Clara Mrs 76 Pine C Falls
Herman Mercilla 67 Springfield
Kelleher Flora 591 Broadway C Falls
Lemay Mary Mrs 146 Main C Falls
McGlynn Mary L Mrs 21 High C Falls
Misiolek Aniela Mrs 279 Front
Mitchell Mary A 263 School
Rivest Joseph F Mrs 24 Grape
Ryan Annie T and Mary A 495 Front
Senecal Carmelia Mrs 112 Center
Smith Alice I 1298 St James av C Falls
St Cyr Anna 397 Front
Sullivan Mary A 22 Wyman
Works Margaret I 20 Hamilton C Falls

Druggists

Cabot Drug Corp 250 Exchange
Dalton Ernest 212 Exchange
Flynn Drug Co 1032 Chicopee Will
Fox Thomas H 104 Main C Falls
Guimond's Drug Store 259 Exchange
Jorczak John S 140 Exchange and 55 Grove C Falls
King Charles W 117 Main C Falls
Lamothe Joseph A 695 Grattan Aldenville
Momnie Joseph T Co 17 Grove C Falls
Trudeau's Pharmacy 134 Broadway C Falls

Dry Goods

Bargiel F & Co 132 Exchange
Binette Florence Mrs 119 Main C Falls
Cohen Minnie Mrs 204 Exchange
Ferris M & Bro 68 and 70 Exchange
Fine Irving 137 Main C Falls
Goldin Chasse M 124–126 Exchange
Griffin M T & Co 255 Exchange
Martel Eugene L 824 Chicopee Will
Ogozalek Victoria Mrs 70 Main C Falls
Sitnik Jacob J 226 Exchange
Zalucki Michael 161 Main C Falls
Ziemba John W 39 Grove C Falls

Electric Light Heat and Power

CITY OF CHICOPEE ELECTRIC LIGHT DEPT 725 Front—See p 7

Turners Falls Power and Electric Co (Hampden Steam Plant) Depot st ext

Electrical Apparatus and Supplies

Bork Electric Co 16 Church C Falls

Willimansett Electrical Co 994 Chicopee Will

Electrical Contractors and Engineers

Bork Electric Co 16 Church C Falls

Caswell George 792 Front C Falls

Chicopee Electric Co 36 Center

Lester Albert C 815 Grattan Aldenville

MacMenigall Roy 1100 Chicopee Will

Meehan Luke C 25 Center

Willimansett Electrical Co 994 Chicopee Will

Elevator Mfrs

BAY STATE ELEVATOR CO Center n Spfd line mail address Spfd service station 19 Taylor Spfd—See adv Spfd directory

Excavating and Grading

Beaulieu Samuel 618 Chicopee Will

Express Lines

American Railway Express Co 46 Springfield

Springfield Chicopee and Chicopee Falls Express 130 Broadway and 128 East C Falls

Expressmen and Teamsters

Asselin Arthur 44 Dublin

Boudreau Joseph 525 Main C Falls

Davis Charles A 18 Hamilton C Falls

Forget Hormisdas 619 Grattan Aldenville

Healey John J 49 West

Mainville Alphonse 26 Olivine Will

Savage Bros 130 Broadway and 128 East C Falls

Extracts

Beauchamp Charles & Co (malt) 11 Church C Falls

Factory System Mfrs

National Scale Corporation (counting calling and trucking systems) 9 Montgomery C Falls

Fancy Goods

(See Dry Goods)

Farmers

Chapin Ellis W Montgomery Will

Chapin George H Montgomery Will

Fence Mfrs

HAARMANN G & CO INC office and works Meadow Will P O Box 102 Holyoke—See adv Holyoke directory

Fertilizers

Higgins John B r 31 Center

Lapolice Xavier F 68 Market C Falls

SPRINGFIELD RENDERING CO office and works Plainfield at Springfield line and branch 88 Liberty Springfield—See adv Spfd directory

Fire Arms Mfrs

Page-Lewis Arms Company r 65 Main C Falls

Stevens J Arms Co 86 Broadway C Falls

Fire Escape Mfrs

HAARMANN G & CO INC office and works Meadow Will P O Box 102 Holyoke—See adv Holyoke directory

Fire Proof Doors

COBURN TROLLEY TRACK MFG CO ft Yvonne Will—See adv Holyoke directory

Fish and Oysters

Moran Henry L 111 Main C Falls

Solin Michael 110 West

Florists

Burfitt Frank 1-5 St James av C Falls

Cordingley Albert 69 Pendleton av Will

Dietrich August J 443 Chicopee Will

DUNLOP ALFRED E 62 Grape—See p 6

Fisk Herbert H 15 Pleasant

Flour, Grain and Feed

B B J Co r 947 Chicopee Will

Higgins John B r 31 Center

Lapolice Xavier F 68 Market C Falls

Remillard A J & T J 66 Muzzy C Falls

Forging

HAARMANN G & CO INC office and works Meadow Will P O Box 102 Holyoke—See adv Holyoke directory

Foundry Facings and Supplies

Springfield Facing Co N Chicopee n depot Will

Fruit Dealers

Malone & Kalnosky (wholesale and retail) 11 Montgomery C Falls

Fur Buyers (Raw)

SPRINGFIELD RENDERING CO office and works Plainfield at Springfield line branch 88 Liberty Springfield—See adv Spfd directory

Furnace Mfrs

Economy Furnace Co The 12-14 School

Furniture Dealers

Borys Frank A 74-84 Market C Falls
Chicopee Commercial Corp 232 and 238 Exchange
Howe Alton C 83 Main C Falls
Malek Adam W (second hand) 94 Market C Falls
Morawiec & Sondej 6 Springfield
Morrissey Edward (second hand)9 Depot

Furniture Mfrs

COBURN TROLLEY TRACK MFG CO (folding card tables) ft Yvonne Will—See adv Holyoke directory

Garages

Broadway Garage r 115 Broadway C Falls
Chicopee Garage r 695 Grattan Aldenville
CITY LINE GARAGE 1288 St James av C Falls—See p 12
COLONIAL GARAGE 554 Chicopee Will—See adv Holyoke directory
Dow's Garage 472 Broadway C Falls
East St Garage 41 East C Falls
Emerson Street Garage 16 Emerson Will
KNIT GOODS SPECIALTY CO (storage) Paine av n Broadway C Falls—See p 9
ST AMAND'S GARAGE Market Sq—See p 3

Gas Light Company

SPRINGFIELD GAS LIGHT CO Chicopee branch and appliance store 32 Center 117 Main C Falls and 12 Bridge S Hadley Falls—See adv Spfd directory

Gas and Electric Fixtures

SPRINGFIELD GAS LIGHT CO Chicopee branch and appliance store 32 Center 117 Main C Falls and 12 Bridge S Hadley Falls—See adv Spfd directory

Gasoline
(See Oils and Petroleum)

*Glass Grinders and Polishers

HOLYOKE MIRROR MFG CO 638 Chicopee Will—See adv Holyoke directory

*Glass Show Cases Repaired

HOLYOKE MIRROR MFG CO 638 Chicopee Will—See adv Holyoke directory

Grocers

Aizenstadt M Abram 442 Front
Alden Percy M r 50 Fairview av
Androas George 92 Grattan C Falls
Ash James F 86 Sheridan C Falls
Association Co-operative 13 Market sq
Austin William 496 Britton F
Babineau Joseph 92 West
Bail Samuel 477 Britton F
Basdekis Apostol 48 Springfield
Beaudry Antoine J 334 Montcalm F
Beaudry L H & Co 666 Chicopee Will
Bellemore Joseph L 466 Broadway C Falls
Bernerke Emery 1016 Chicopee Will
Biskup Frank W 57 Market C Falls
Blanchfield John E 93 Exchange
Bogdan Marek 140 Cochran C Falls
Bolduc Arthur S 368 Main C Falls
Bonatakis Victor 62 Springfield
Borucinski Vincent W 130 Exchange
Boucher Elide Mrs 750 Grattan Aldenville
Bougie Philias A 819 Grattan Aldenville
Bragiel Bros 164 Exchange
Bragiel Frank 108 Exchange
Brainerd Harry 56 Charles C Falls
Brouillet Alfred A 816 Chicopee Will
Cannon Bros 66 South
Cebula Stanislaw 48 Cabot
Charland Maxime G 73 Belcher C Falls
Chicopee Falls Public Market 24 Church C Falls
Chicopee Falls Stock Co 33 Grove C Falls
Ciosek Stanley P 138 Cabot
Clark Samuel 68 Factory Will
Cohen Michael 164 Columba C Falls
Crothers Andrew 398 Front
Czeczot John 247 Main C Falls
Czelusniak Joseph 102 Exchange
Daigle Georgianna Mrs 516 Grattan Aldenville
Daniel Lawrence Co 146 Exchange
Desormier Alcide 832 Chicopee Will
Dobek John 11 School
Douville Louis 712 Chicopee Will
Drapeau Pierre 742 Chicopee Will
Drewniak Daniel 52 Cabot
Duval Napoleon 637 Grattan Aldenville
Dziza & Jez 11 Sheridan C Falls
Essex Market 534 Britton F
Finch Sidney C 416 Front
Fountain Burnice 13 Olivine Will
Furtek Max 170 Chicopee
Gacek Wawrzyniec 7 West
Galeca Stanley J 180 East C Falls
Galica Antonio 37 Grove C Falls
Garstka Frank J 236 Front
Gawron Bros Dwight ter
Gierlasinski Karol 506 Front
Gosselin Valerie Mrs 173 Main C Falls

Great Atlantic and Pacific Tea Co 239 Exchange 104 West and 73 Main C Falls
Gruszkos Wojciech 69 Grove C Falls
Grzelak John 23 Sheridan C Falls
Hamel Bros 1050 Chicopee Will
Jasinski Mitchell A 210 School
Jendrysik Felix J 67 Chicopee
Kagan & Dobek 235 Grattan C Falls
Kantor Elizabeth L Mrs 476 Springfield
Karas Jakob 54 Springfield
Kintgos Nicholas 37 Montgomery C Falls
Knox & Sears 148 Broadway C Falls
Kopczynski John 62 Court C Falls
Kosiba Bros 64 Springfield
Kubik Antoni J 486 Front
Kucab Frank 112 Exchange
Kudla John 320 Center
Labrecque Arthur 28 Nassau Will
Lachowitz Philip Ohio av n Montgomery Will
Lanczak Ludwig 198 Ferry lane
Larounis Rose Mrs 92 Prospect Will
Leader Bros 19 Grove C Falls
Lusnia Bros 45 Main C Falls
Marchand Fortunat 756 Grattan Aldenville
Marois Joseph A 518 Chicopee Will
Martin A L Mrs 215 Broadway C Falls
Maslak Antoni 182 Chicopee
Mastalerz Stephen 19 Sheridan C Falls
Michael Rose Mrs 336 New Ludlow rd F
Mohan Bernard R 1046 Chicopee Will
Moran Henry L 111 Main C Falls
Mosher Joseph L 290 East C Falls
Nadeau Leon 343 Hampden
Nadeau Nicholas Lafayette n Grattan Aldenville
Neveu Archer 699 Grattan Aldenville
Norton Howard W 20 Roosevelt av
Nowak Raymond 60 Cochran C Falls
Palmieri Salvatore 480 Chicopee Will
Panagotopulos Simon 193 Montgomery C Falls
Paquette Flavien 205 Grattan C Falls
Paradis J Emile 740 Grattan Aldenville
Pariseau Louis D 283 Britton F
Paul Albert L 833 Chicopee Will
People's Cash Market 214 Center
Phillips Alvin H Inc 37 Center 166 East 96 Exchange 6 Church and 54 Harvard C Falls and 693 Grattan Aldenville
Poliuk Fred 51 Grove C Falls
Prunier Louis P 530 Britton F
Pszylylowicz & Kozik 87 Exchange
Rallis Kostas 49 Montgomery C Falls
Raymond David 928 Grattan Aldenville
Rodzen William 32 West
Roman Albert W 2 Granby rd
Rouillard J & Son 139 Broadway C Falls
Rourke's Patrick Sons 18 West
Roy Napoleon 472 Springfield
Roy & Champigny 548 Chicopee Will
Rygielski Joseph 125 Exchange
Rzeszutek Jacob 73 School
Sagan Wojciech 69 Exchange
Sitnik Jacob J 193 Fairview av
Solen William 8 Maple C Falls
Solin Jacob 676 Chicopee Will
Solin Michael 110 West
Spence David 155 Cochran C Falls
St Andre Ernest 336 Grattan C Falls
Steinberg Jacob 1 East C Falls
St Peter Walter 35 Harvard C Falls
Swedzinski & Dobek 61 Dwight
Szmist Wojciech 126 Montgomery C Falls
Tessier Joseph 527 Chicopee Will
Topor John 45 Linden C Falls
United Grocery Stores, 103 Main C Falls
Walczak Michael 55 Court C Falls
Wiener Samuel 59 Main C Falls
Wojcik Paul 54 Wheatland av
Wolfson A & Son Inc 88 Market C Falls
Wood & Walkinshaw 247 Exchange
Wudyka Joseph 11 West

Hairdresser and Worker

Viens Malvina D Mrs 124 Pine C Falls

Hardware and Cutlery Dealers

Bousquet & Terrace 46 Main C Falls
DOANE & WILLIAMS CO 955 Chicopee Will—See adv Spfd directory
Dugas Lionel 728 Grattan Aldenville
Field George A 256 Exchange
MacMenigall Roy 1100 Chicopee Will
Sheldon Hardware Co Inc 8 Church C Falls
TODD & BALDWIN 10 Springfield—See p 8

Hardware Mfrs

AMES SWORD CO foot Grape—See p 11
COBURN TROLLEY TRACK MFG CO (fireproof doors overhead carrying apparatus rolling ladders and sliding door hangers) ft Yvonne Will—See adv Holyoke directory

Harness and Saddlery Mfrs and Dealers

Chicopee Harness Co 164 Center
John Joe (repairer) 135 Broadway C Falls

Hats and Caps

Beesley George Co 272 Exchange
STARZYK PAUL P 12-14 Center—See p 6

Hay and Straw

Bail Samuel 477 Britton F
B B J Co r 947 Chicopee Will
Higgins John B r 31 Center
Lapolice Xavier F 68 Market C Falls
Lemire Alexander Craigie av n Grattan Aldenville
Remillard A J & T J 66 Muzzy C Falls

*Hides and Skins

SPRINGFIELD RENDERING CO office and works Plainfield at Springfield line and branch 88 Liberty Springfield—See adv Spfd directory

Hotels

Chicopee House 37-39 Exchange
City Hotel 154 Exchange
Exchange Hotel 81 Exchange
Falls Inn 88 Main C Falls
Hotel DuQuette 18-20 Church C Falls
Hotel Griffin 1074-1078 Chicopee Will
Hotel Imperial 5-7 Sheridan C Falls
Kendall The 2-4 Springfield
New Columbian Hotel 242-248 Exchange

Ice Cream Mfr

Papas Nick 208 Center

Ice Dealers

Bemis Bros 760 Front C Falls
Bemis Robert E (wholesale) 676 Front
Kinna John J 391 Front
Ladeau George A 47 Arthur Will
Lemieux Bros (wholesale) Granby rd n Chicopee bridge
Stephens Arthur H 140 Chicopee

Insurance Agents

Ashe James T (1) 97 Main C Falls
Bray Charles W (fire) 71 Main C Falls
Brouillet Alfred A 816 Chicopee Will
Chicopee Industrial Co Inc 222 Exchange
Cohn Max & Son 60 Cabot
Ducharme Joseph A 525 Chicopee Will
FULLER WILLIAM J (206) 10 Center —See p 8
Granfield Arthur J 38 Center
GRANFIELD JOHN E (general) 38 Center—See p 10
HINKLEY FRED L (life and accident and surety bonds) 15 Arlington C Falls and (408) 289 Main Spfd—See adv Spfd directory
Kelly John J 51 Arlington C Falls
Lahey Morris J (fire and accident) (211) 10 Center
Lavigne & Ritchott 35½ Center
Morse H Austin 17 Fairview av
O'Neil Eugene J 61 Taylor C Falls
Shea Walter M 127 Main C Falls

Insurance Company

John Hancock Life Ins Co (211) 10 Center

Iron Fences and Railings

HAARMANN G & CO INC office and works Meadow Will P O Box 102 Holyoke—See adv Holyoke directory

MARSHALL W J & CO office and works Meadow Will P O Box 239 Holyoke—See adv Holyoke directory

Iron Founders

LAMB KNITTING MACHINE CO INC 18 Montgomery C Falls—See back cover Spfd directory

Jewelers

(See also Watchmakers and Repairers)
BILLY JOHN 22 Church C Falls—See p 8
Boron Stanislaus J 28 Center
Granstein Ephraim 44 Cabot
Haling P Edward 15 Broadway C Falls

Junk Dealers

B B J Co The r 947 Chicopee Will
Cohen Bros 25 Cochran C Falls

Knit Goods Mfrs

KNIT GOODS SPECIALTY CO Paine av n Broadway C Falls—See p 9
Taylor Bramley Co The r 61 Grove C Falls
Toepfer Otto off 176 Montcalm F

Knitting Machine Mfrs

LAMB KNITTING MACHINE CO INC 18 Montgomery C Falls—See back cover Spfd directory

Knitting Machine Needle Mfrs

Page Needle Co r 65 Main C Falls

Laundries

Aldenville Laundry 59 Edwards Aldenville
Bray's Laundry Agency (agents) 71 Main C Falls
Holgate Levi r 263 Britton F
Jacobs Walter H 18 Montgomery C Falls
Willimansett Special Wet Wash Laundry Montgomery n Prospect Will

(Chinese)

Lee Hing 33 Center
Lee Sing 46 Cabot
Lee Wing 36 Church C Falls

Lawyers

Comerford Michael J (205) 10 Center
Hafey James E 38 Center
Houlihan Michael B (21) 112 Main C Falls
McDonnell & Gallagher 30 Center
Nowak Joseph A (204) 10 Center
O'Connor John D 127 Main C Falls
Ritter Herman 254 Exchange

Libraries

Chicopee Public Library 31 Springfield branches 120 Court C Falls 835 Chicopee Will and 336 Montcalm F

Lock Mfrs

AMES SWORD CO foot Grape—See p 11

Lumber Dealers

Chicopee Wood Yard 311 Center
DOANE & WILLIAMS CO 955 Chicopee Will—See adv Spfd directory
Griggs D B & Sons 23 Pine C Falls
Holyoke Box and Lumber Co foot Arthur Will

Machinists and Machinery Mfrs

BAY STATE ELEVATOR CO Center n Spfd line mail address Spfd service station 19 Taylor Spfd—See adv Spfd directory
F & G COMMERCIAL BODY CO Montgomery n Prospect Will—See adv Holyoke directory
LAMB KNITTING MACHINE CO INC 18 Montgomery C Falls—See back cover Spfd directory

Manufacturers' and Mill Supplies

London Steam Turbine Co of Troy N Y 18 Bridge C Falls

Market Gardener

Murphy Daniel 114 Hampden

Mason Builders

Beaulieu Louis 760 McKinstry av Aldenville
Canty Dennis G 120 Hampden
Cordingley Albert (jobber) 69 Pendleton av Will
DUCHARME RAOUL 735 McKinstry av Aldenville—See p 5
Dutilly Ferdinand State Will
Maslak Antoni 182 Chicopee
Royal Construction Co 30 Mary Aldenville
Senecal Leo P & Co 13 Olivine Will

*Mason Contractors

HOLYOKE BRICK CO office 464 Maple yard and factory off Grattan Will—See adv Holyoke directory

Masons' Materials

Rourke's Patrick Sons 18 West

Massage

Sawyer John A 283 Center
Windrum Catherine C 33 Alvord av C Falls

Meat Markets

Aizenstadt M Abram 442 Front
Association Co-operative 13 Market sq
Austin William 496 Britton F
Bail Samuel 477 Britton F
Beaudry L H & Co 666 Chicopee Will
Bellemore Joseph L 466 Broadway C Falls
Benard Arthur F 308 Britton F
Biskup Frank W 57 Market C Falls
Borucinski Vincent W 130 Exchange
Bragiel Bros 164 Exchange
Cannon Bros 66 South
Cebula Stanislaw 48 Cabot
Chicopee Falls Stock Co 33 Grove C Falls
Czelusniak Joseph 102 Exchange
Desormier Alcide 832 Chicopee Will
Drewniak Daniel 52 Cabot
Dziza & Jez 11 Sheridan C Falls
Essex Market 534 Britton F
Galica Antonio 37 Grove C Falls
Garstka Frank J 236 Front
Gawron Bros Dwight ter
Gierlasinski Karol 506 Front
Giroux Louis (peddler) 239 College F
Grabick William 95 School
Gruszkos Wojciech 69 Grove C Falls
Grzelak John 23 Sheridan C Falls
Hadley Irving C 676 Chicopee Will
Hamel Bros 1050 Chicopee Will
Hammond Milton 180 Chicopee
Kagan & Dobek 235 Grattan C Falls
Knox & Sears 148 Broadway C Falls
Lachowitz Philip Ohio av n Montgomery Will
Lacrois Alfred (peddler) 152 College F
Leader Bros 19 Grove C Falls
Lusnia Bros 45 Main C Falls
Majewicz & Guzek 166 Exchange
Marchand Fortunat 756 Grattan Aldenville
Masse Arthur (peddler) 107 Skeel Will
Mastalerz Stephen 19 Sheridan C Falls
Moran Henry L 111 Main C Falls
Nadeau Nicholas Lafayette n Grattan Aldenville
Neveu Archer 699 Grattan Aldenville
Paradis J Emile 740 Grattan Aldenville
Paul Albert L 833 Chicopee Will
People's Cash Market 214 Center
Poliuk Fred 51 Grove C Falls
Roman Albert W 2 Granby rd
Rouillard J & Son 139 Broadway C Falls
Rourke's Patrick Sons 18 West
Roy Napoleon 472 Springfield
Roy & Champigny 548 Chicopee Will
Sagan Wojciech 69 Exchange
Sitnik Jacob J 193 Fairview av
Solen William 8 Maple C Falls
Solin Michael 110 West
Spence David 155 Cochran C Falls
Walczak Michael 55 Court C Falls
Wiener Samuel 59 Main C Falls
Wolfson A & Son Inc 88 Market C Falls
Wudyka Joseph 11 West

Men's Furnishings

Beesley George Co 272 Exchange
Blacher Harold 41 Main C Falls

DuQuette William G 14 Church C Falls
Feinberg Alexander 80 Main C Falls
Granger George G 691½ Grattan Aldenville
La Riviere & St Marie 108-110 Main C Falls
STARZYK PAUL P 12-14 Center—See p 6
Stasiowski Frank 75 Main C Falls

Merchant Tailor

Granger George G (agent) 691½ Grattan Aldenville

Military Accoutrement Mfrs

AMES SWORD CO foot Grape—See p 11

Milk Dealers

Asselin Arthur 44 Dublin
Beattie James 665 N Chicopee Will
Carriveau Anthony 96 Columba C Falls
Cote Alfred 581 Chicopee Will
Crehore Ralph C McKinstry av
Dorsey Fred E 66 Ward C Falls
Freeman Eugene C 22 Yale C Falls
Gosselin Omer J 281 Grattan C Falls
Hederman William E 3 Hamilton C Falls
Hulton James 58 Charles C Falls
Moyette Adelard 24 Grape
Osborne Hiram H 87 Cochran C Falls
Paul Joseph 572 Britton F
Plouffe Arthur 28 Cochran C Falls
Ryder Myron W 44 Arlington C Falls
Ryder Wilford C (wholesale) 38 Ward C Falls
Rys Anton Granby rd C Falls
Schauer William J 472 Chicopee Will
Slate Frederick J 1 Oliver C Falls
St Germain Arsene 514 Grattan Aldenville
Weeks Ralph A 73 Austin

*Mill Engineers

MARSHALL W J & CO office and works Meadow Will P O Box 239 Holyoke—See adv Holyoke directory

Milliners and Millinery Goods

Falls Hat Shop 1 Montgomery C Falls
Gauthier Alvine M 30 Center
Griffin M T & Co 255 Exchange
Lajoie Mary Mrs 182 Exchange

Mirror Mfrs

HOLYOKE MIRROR MFG CO 638 Chicopee Will—See adv Holyoke directory

Music Dealers (Sheet)

BILLY JOHN 22 Church C Falls—See p 8
GRAJEWSKI MUSIC STORE 6 Center—See p 9

Music Teachers

Baldwin Loretta T Mrs (piano) 257 Broadway C Falls
Boyer Eugenie 892 Chicopee Will
Camerlin W Albert 140 Main C Falls
Combs Muriel N Mrs (piano) 394 Broadway C Falls
Croteau Agnes J Mrs 97 Hilton C Falls
Denis Wilfred J (piano) 27 Leslie Will
Donnelly Margaret E (piano) 248 East C Falls
Dupont Arthur Mrs 11 Ames av
Earle Grace B (piano) 386 Grove C Falls
Koonsen Mabelle F Mrs 245 Montcalm F
Lussier Alfred (piano) 257 Exchange
Marczak Helen 111 Exchange
Paradis Georgiana Mrs 899 Chicopee Will
Patterson Robert J (violin) (312-313) 10 Center
Rainville Elise 65 Taylor C Falls
Rusco Nelson A (piano) (312-313) 10 Center
Wheeler Marion 226 Main C Falls

Music and Musical Merchandise

BILLY JOHN 22 Church C Falls—See p 8

Musical Instruments

BILLY JOHN 22 Church C Falls—See p 8
GRAJEWSKI MUSIC STORE 6 Center—See p 9

Needle Mfrs

Page Needle Co (knitting) r 65 Main C Falls
Torrington Co The (Spfd plant) **Humphrey av c McKinley av**

News Dealers

Beaudry Euclide 65 Main C Falls
Bednarz Joseph 2d 43 Main C Falls
Hastings News Room 264 Exchange
Lasher Clarence F 131 Main C Falls

Newspapers and Magazines

Piast (weekly) 18 Springfield

Nurses

*Graduate Nurses

Baker Linda C 384 Chicopee Will
Bannister Florence M 30 Emerson Will
Beauregard Emma 31 Newton Will
Canavan Maria T 145 Center
Cusson Yvonne Laurel C Falls
*Ferry Edith S 340 Grove C Falls

Grochmal Anna Mrs 41 Main C Falls
Hopkins Mary 391 Center
Houston Helen 258 Nonotuck av
Lavallee Vera 985 Chicopee Will
Manning Agnes 61 East C Falls
Mitera Leontyna Mrs (midwife) 28 Spruce
Moreau Grace 500 Front
Nevin Mame D Mrs 40 St James av C Falls
Norarzewski Konstancya Mrs (midwife) 107 Exchange
Pierce M Alice 204 Springfield
Polenska Wiktorya (midwife) 33 Center
Richards Emma B 34 Madison C Falls
Ryder Reta Mrs 44 Arlington C Falls
*Sime Ellen 151 Broadway C Falls
Travers Mary E 16 Monroe C Falls
Windrum Catherine C 33 Alvord av C Falls
Woodward Ada M 31 Farmington Will

Oils and Petroleum

Peltier's Auto Supply and Filling Station 1090 Chicopee Will
ROBERTS WILLIAM F 3½ Montgomery C Falls—See p 3
Standard Oil Co of N Y N Chicopee opp depot Will
Y Automobile Exchange (gasoline) Chicopee junc Meadow Will

Opticians

BILLY JOHN 22 Church C Falls—See p 8
Haling P Edward 15 Broadway C Falls

Ornamental Iron Fence

Rogers William M 38 Hilton C Falls

Overhead Carrying Apparatus

COBURN TROLLEY TRACK MFG CO ft Yvonne Will—See adv Holyoke directory

Painters and Paper Hangers

Beaudoin Philias 61 Dale Aldenville
Collord Walter R 38 Broadway C Falls
Demers Philias 19 Berger Aldenville
DOANE & WILLIAMS CO 955 Chicopee Will—See adv Spfd directory
Fountain & Sharp 342 Front
Frederick Frank 320 Hampden
Fuller Merrick L 54 Pine C Falls
King Herbert C (auto) 71 Western av C Falls
Rogers William M 38 Hilton C Falls
Snyder William A 899 Chicopee Will
Szot Frank 47 Chestnut
Wojtowicz Charles W 429 Front

Paints, Oils and Glass

DOANE & WILLIAMS CO 955 Chicopee Will—See adv Spfd directory
Sheldon Hardware Co Inc 8 Church C Falls
Szot Frank 47 Chestnut
TODD & BALDWIN 10 Springfield—See p 8

Paper Box Mfrs

Page Paper Box Co Walnut c Broadway C Falls

Paper Hangings

(See Wall Papers)

Paper Mfrs

Macco Mfg Co Inc (napkins) 1009 Chicopee Will

Pattern and Model Makers

BAY STATE ELEVATOR CO Center n Spfd line mail address Spfd service station 19 Taylor Spfd—See adv Spfd directory

Paver

Rouillard Alphonse S (concrete) 14 Parshley

Pen and Pencil Clip Mfrs

Van Valkenburg L D Co Montgomery n Montville Will

Photographers

BOBOWSKI FRANK 235 Exchange—See p 9
Hanifin Daniel J 93 Church C Falls
Ober Muriel 151 Fairview av
Warchol John 87 Main C Falls
Wood William J 262 Exchange

Photographers (Commercial)

TRIANGLE PHOTO CO 157 Cochran C Falls—See p 9

Physicians and Surgeons

Agnew John R 30 Center
Deroin Frank X 328 Front
Dillon William J (18) 112 Main C Falls
Fletcher Samuel E 96 Grape
Fleury Oswald T 619 Grattan Aldenville
Gagne Joseph A 26 Belcher C Falls
Gallagher John H C 105 Center
Gates George C 90 Center
Genest Aloria H 732 Chicopee Will
Gibbs Locero J 31 Broadway C Falls
Guimond Omer J 257 Exchange
Heywood Nathaniel J 18 Whitman Will
Mannix Louis E (23) 112 Main C Falls
Mead Frederick A 30 Emerson Will

Metivier Armand 13 Broadway C Falls
Meyer Carl Emil 73 Center
Moriarty Patrick M 51 Center
O'Brien William S 78 Center
Shea Michael I 2 Walnut C Falls
Smolczynski Karol 178 Exchange
Splaine Russell L 29 Church C Falls
Van Gaasbeek Harold 167 Broadway C Falls
Warren Arthur F 125 Broadway C Falls

Piano Tuners

Denis Wilfrid J 27 Leslie Will
Wilcox Edward S 231 Springfield

Planing and Moulding Mills

DOANE & WILLIAMS CO 955 Chicopee Will—See adv Spfd directory

Plumbers' Material Mfrs

Church C F Mfg Co (bath room fixtures) Montgomery c Orange Will

Plumbers, Steam and Gas Fitters

Donnelly William E 17 Montgomery C Falls
Lefebvre Charles 998 Chicopee Will
Lesieur William J r 70 Park
LUDDEN CHARLES A 252 Exchange —See p 10
VEALE BROS CO 181 Broadway C Falls—See p 10
WEBSTER GEORGE 18 Chapman—See p 10

Poultry Feeds

SPRINGFIELD RENDERING CO office and works Plainfield at Springfield line branch 88 Liberty Springfield—See adv Spfd directory

Poultry Supplies

Remillard A J & T J 66 Muzzy C Falls

Printers

Chicopee Commercial Corp 202 Exchange
Danahey John J (job) 18 Springfield
Ogozalek Victoria Mrs 70 Main C Falls
Paltz L Warren 254 Exchange
Piast Publishing Co 18 Springfield
Rich Lester D 210 East C Falls

Produce Dealers

Brooks George W 376 East
Enkot John 40 Park
Malone & Kalnosky (wholesale and retail) 11 Montgomery C Falls

Publishers

Piast Publishing Co (Piast Weekly) 18 Springfield

Pump Mfrs

Economy Furnace Co The 12-14 School

Radiators

United States Radiator Corporation of Mass Center n Spfd line

Real Estate

Alden Percy M r 50 Fairview av
Bray Charles W 71 Main C Falls
Breck Edward 989 Chicopee Will
Brouillet Alfred A 816 Chicopee Will
Chicopee Industrial Co Inc 222 Exchange
Cohn Max & Son 60 Cabot
Ducharme Joseph A 525 Chicopee Will
Ducharme Stanislas 525 Chicopee Will
Ferris Milton 23 Hilton C Falls
GRANFIELD JOHN E 38 Center—See p 10
Harris William G 8 Nash Will
Herman Wladyslaw J 67 Springfield
Kelly John J 51 Arlington C Falls
Lahey Morris J (211) 10 Center
McKissick John N 398 Britton F
Nash Alfred S 52 Bemis Will
Rivers & Young Co 18 Adams Will
Shea Walter M 127 Main C Falls
Stasiowski Frank 75 Main C Falls

Reed Mfr

ANDREWS ROBERT 101 Front—See p 11

Restaurants

Antonevich Clement 45 Grove C Falls
Beaudry & Bellerive 27 Center
Biernacki Ignatz 35 Grove C Falls
Brunelle Louis E (lunch wagon) 753 Chicopee Will
Burek Michael 150 Exchange
Chmura Joseph J 210 Exchange
Colonial Lunch 82 Main C Falls
Coscore Constantine 3 Sheridan C Falls
Dadas Ludwik 240 Front
DARCY EMILE J 109 Main C Falls—See p 11
Galica & Guida 9 Grove C Falls
Godek Henry 49½ Cabot
Kendall The 2-4 Springfield
Koslovski Joseph 42 Main C Falls
Morin William (lunch) 754 Grattan Aldenville
Pappas John (lunch) 29 Montgomery C Falls
Patsuris George 234 Exchange
Puritan Lunch 8 Center
Roberts Alcidas D 101 Main C Falls
Syafranski Daniel 13 Grove C Falls
Theroux William 180A Exchange
Theroux & Theroux 21 Center
Vulgarakis Charles & Co 76 Main C Falls
Wanat Joseph 94 Exchange
Zombik Stanley 170 Exchange

Rolling Ladders

COBURN TROLLEY TRACK MFG CO ft Yvonne Will—See adv Holyoke directory

Roofer

Dupuis John A Carleton av C Falls

Rubber Goods Mfrs

Fisk Rubber Co The Front C Falls

Rubber Tire Mfrs

Fisk Rubber Co The Front C Falls

Rubber Tires

COLONIAL GARAGE 554 Chicopee Will—See adv Holyoke directory
Nims Thomas A 959 Chicopee Will

Rug Mfrs

BURTWORTH CARPET CO 743 Front —See p 5
Lorimer W Allen 37 Grant

Safe Deposit Boxes

Cabot Trust Co 35 Center

Saloons

(See Beverages)

Sand Dealer

Healey John J 49 West

Sausage Mfrs

SITARZ SAUSAGE MFG CO 40 West —See p 11

Sawing and Turning

Holyoke Box and Lumber Co ft Arthur Will

School (Private)

International Correspondence School 127 Main C Falls

Sewing Machines

Trybulski Jacob 33 Center

Shoe Dealers

Beesley George Co 272 Exchange
Desplaines Henry 92 Main C Falls
DuQuette William G 14 Church C Falls
Feinberg Alexander 80 Main C Falls
Ferris M & Bro 68 and 70 Exchange
Foint Louis E 180B Exchange
John Joe 135 Broadway C Falls
La Riviere & St Marie 108-110 Main C Falls
Matuszczak Wojciech 90 Market C Falls
Mikus & Fonfara 258-260 Exchange
Nantais A & Sons 218 Exchange
STARZYK PAUL P 12-14 Center—See p 6
Stasiowski Frank 75 Main C Falls
Ziemba John W 39 Grove C Falls

Shoe Makers and Repairers

Barrette Euclid 1092 Chicopee Will
Bolduc Cyril 608 Grattan Aldenville
Bolduc William 749 Chicopee Will
Desplaines Henry 92 Main C Falls
Dulchino William 17 Montgomery C Falls
Fonfara Andro 8 Park
Gawronski John 58 Springfield
Gonet Wojciech 68 Center
Hudzikiewecz Lawrence 58 Cabot
Hummel Jacob 210½ Center
Janusz John 114 Exchange
John Joe 135 Broadway C Falls
Lachance Adrien 892 Chicopee Will
Matuszczak Wojciech 90 Market C Falls
Olbrych Andrew 200 Exchange
Patronsky David 94½ Main C Falls
Praisner Michael 46 Church C Falls
Sifakis Manos 23 Center
Theodosis James 239 Grattan C Falls
Wismowski John 11 West
Wojcik Wladislas 133 Main C Falls
Yelen Thomas 282 Front

Sign Painters

La Baff Albert F (304) 10 Center
Up-to-Date Auto Paint Shop (monograms and emblems) 20 Adams Will

*Slasher Combs

ANDREWS ROBERT 101 Front—See p 11

Sliding Door Hangers

COBURN TROLLEY TRACK MFG CO ft Yvonne Will—See adv Holyoke directory

*Soap and Soap Powders

SPRINGFIELD RENDERING CO office and works Plainfield at Springfield line branch 88 Liberty Springfield—See adv Spfd directory

Society Goods Mfrs

AMES SWORD CO foot Grape—See p 11

Soda and Mineral Waters

Cohen Morris 528 Chicopee Will

Sporting Goods Mfrs

SPALDING A G & BROS opp Center depot—See adv Spfd directory
TODD & BALDWIN 10 Springfield—See p 8

Spring Mfrs

Oil Tempering Spring Co 152 Main C Falls

Stationers

Chicopee Commercial Corp 202 Exchange
Hastings News Room 264 Exchange

Steam and Hot Water Heating

Benn Frank J 552 Springfield
Donnelly William E 17 Montgomery C Falls
LUDDEN CHARLES A 252 Exchange—See p 10
WEBSTER GEORGE 18 Chapman—See p 10

Steel Construction

HAARMANN G & CO INC office and works Meadow Will P O Box 102 Holyoke—See adv Holyoke directory
MARSHALL W J & CO office and works Meadow Will P O Box 239 Holyoke—See adv Holyoke directory

Steel Shelving

National Scale Corporation 9 Montgomery C Falls

Stock Companies

(See Corporations)

Stone Cutter

Lynch Michael J 7 Gilmore

Storage Batteries

CITY LINE GARAGE 1288 St James av C Falls—See p 12
Harrison & Son 815 Front C Falls
ROBERTS WILLIAM F (Vesta) 3½ Montgomery C Falls—See p 3

Store and Window Display Fixture Manufacturers

DOANE & WILLIAMS CO 955 Chicopee Will—See adv Spfd directory

Stoves and Tinware

Benn Frank J 552 Springfield
Donnelly William E 17 Montgomery C Falls
LUDDEN CHARLES A 252 Exchange—See p 10
SPRINGFIELD GAS LIGHT CO (gas stoves) 32 Center 117 Main C Falls and 12 Bridge S Hadley Falls—See adv Spfd directory

Structural Engineers

Gendreau Hubert L 771 Chicopee Will
HAARMANN G & CO INC Meadow Will P O Box 102 Holyoke—See adv Holyoke directory
MARSHALL W J & CO office and works Meadow Will P O Box 239 Holyoke—See adv Holyoke directory

Sword Mfrs

AMES SWORD CO foot Grape—See p 11

Tailors and Repairers

Blacker Samuel 4 Spruce
Bregman Harry 136½ Main C Falls
Chris John 51 Exchange
Coblantz Charles 69 Main C Falls
Gonet Louis 97 Exchange
Hajduk Louis 73 Grove C Falls
Karagiannis John 174 Exchange
Kowalski Ignacy 103 Cabot
Kravitz Abe 144 Broadway C Falls
Kuchta Andrzej 203 Chicopee
Lapides Joseph 52 Springfield
Macek William 233½ Exchange
Petluck Louis 42 Cabot
Pirog Martin P r 84 Springfield
Raine Barnett 81 Main C Falls
Smith Samuel 23 Center
Springfield Tailors Inc 34 Center

Talking Machines and Supplies

GRAJEWSKI MUSIC STORE 6 Center—See p 9

*Tallow, Bones and Grease

SPRINGFIELD RENDERING CO (buyers) Plainfield at Springfield line—See adv Spfd directory

Tape and Webbing Mfrs

KNIT GOODS SPECIALTY CO Paine av n Broadway C Falls—See p 9

Taxi Service

Bartkiewicz Andrew 95 Cabot

Tea, Coffee and Spices

Beauchamp Charles & Co 11 Church C Falls
Riendeau Nelson E 3 Broadway C Falls

Telegraph Offices

Western Union Telegraph offices Junction depot 264 Exchange and 65 Main C Falls

Telephone Company

New England Telephone and Telegraph Co office 561 Front

Theaters

Exchange Theatre The (moving pictures) 253 Exchange
Grand The (moving pictures) 92 Main C Falls
Pastime The (moving pictures) 61 Cabot
Playhouse The (moving pictures) School c Cabot
Royal Theatre The (moving pictures) 139 Main C Falls

Tinsmiths

Benn Frank J 552 Springfield
Bousquet & Terrace 46 Main C Falls
Donnelly William E 17 Montgomery C Falls
LUDDEN CHARLES A 252 Exchange —See p 10
VEALE BROS CO 181 Broadway C Falls—See p 10

Tobacco Growers

Hale Boys Dexter n Sheridan C Falls

Toilet Goods Mfrs

Whiz Co (wholesale and retail) 835 Chicopee Will

Truckmen

(See also Expressmen and Teamsters)
Beaulieu Samuel 618 Chicopee Will
Davis Charles A 18 Hamilton C Falls
Fortier Lawrence 11 Helen av
Stone William M 5 Dublin

Undertakers

Barry Daniel F 145 Center
Bartkiewicz Andrew 95 Cabot
CARON BROS 74 Main C Falls—See p 7
DICKINSON-STREETER CO 305-307 State Spfd—See back edge Spfd directory
Grise Joseph M Jr 116 South
Hafey James J 6 Spruce
OSTROWSKI & CWIKLINSKI 81-83 Center—See p 7
Shea P M Co 21-23 Church C Falls

Variety Stores

Cutler Benjamin B 61 Main C Falls
Fein Isaac 194 Exchange
Menard Alfred 620 Grattan Aldenville
Pacosa M A & Co 134 Exchange
Rourke John P 33 Montgomery C Falls
Wellworth Variety Store 20 Church C Falls
Whalley Enoch 173 Irene Will
Woolworth F W Co 266-268 Exchange

Veterinary Surgeon

Earle Rogette D Jr 386 Grove C Falls

Vulcanizers

Falls Vulcanizing Co 8 Maple ter C Falls
Nims Thomas H 959 Chicopee Will

Wall Papers

Szot Frank 47 Chestnut

*Watchmaker and Repairer

BILLY JOHN 22 Church C Falls—See p 8

Wood Dealer

Tremblay Fred 172 Prospect Will

Wrench Mfrs

Moore Drop Forging Co (Chicopee plant) ft Depot

CHICOPEE CITY GOVERNMENT

City Election
Tuesday Following 1st
Monday in December.

Regular Meetings
Board of Aldermen,
First Monday of Each
Month, 7.30 P. M.

TOWN 1848 : CITY 1890

City Government
Organized First Monday
in January.

MAYOR.

Joseph M. Grise.

ALDERMEN.

President of Board—Henry Cloutier.

At Large—Alfred Demers, Joseph Chmura, Daniel J. Manning, John W. Williams, Henry Cloutier, Clifford Lord, Percy M. Alden, Philip Beauregard, James J. Jennings, Walter M. Shea.

By Wards—First Ward—William L. O'Brien.
Second Ward—John J. Touhill.
Third Ward—Adrian Ouillette.
Fourth Ward—Lawrence Fortier.
Fifth Ward—George R. Churchill.
Sixth Ward—Andrew F. Sears.
Seventh Ward—O'Neil Deroy.

CITY OFFICERS.

City Clerk—James C. Buckley.
City Treasurer—Louis M. Dufault.
City Auditor—Walter M. Cannon.
City Solicitor—James E. Hafey.
City Collector—William F. Bostwick.
City Messenger—Frank Z. Robinson.
Superintendent of Streets—Edward Bourbeau.
City Engineer—Frank P. Cobb.
Sealer of Weights and Measures—Maurice F. Gloster.
Water Commissioners—Edward H. Elder, Adolphus L. Codaire.
Superintendent of Water Department—John F. Sullivan.
Assessors—W. H. Trumbull, M. J. Lynch, George Charpentier.
Board of Health—William S. O'Brien, Chairman; Joseph Orr, Edward Breck; Agent, C. J. O'Brien.
Overseers of the Poor—Chairman, Daniel Proulx; Frank Kedra, George A. Field.
City Almoner—Thomas J. Shea.
Almoners under Whiting Street Will.—Mrs. Anna Ernest, Mrs. Emma Deroin, Mrs. Mary O'Neil.
Registrars of Voters—Daniel M. Cotter, William O. Kentfield, Romeo J. Tessier, James C. Buckley, City Clerk, ex officio.
License Commissioners—Ernest R. Lavigne, Chairman; Napoleon St. Francis, M. A. Kirby.
Justices of the Peace—Everett M. Bogardus, William F. Bostwick, J. C. Buckley, Michael J. Comerford, Joseph B. Cowett, C. J. Driscoll, William J. Fuller, Michael B. Houllihan, W. O. Kentfield, Joseph E. Lamagdelaine, Joseph A. Lamothe, Anthony Loper, A. R. Martin, Thomas A. McDonnell, Alfred S. Nash, Francis H. Norton, William Plouffe, Herman Ritter, John B. Shea, Thomas J. Shea, J. Thoburn Smith, Alfred E. Taylor, Fred N. Withrel.
Notaries Public—Margaret M. Atherton, Alfred A. Brouillet, Charles A. Bray, James C. Buckley, Arthur W. Callender, Stanley Civsok, Joseph B. Cowett, Helen M. Croke, Clesson C. Curtis, Earl C. Daniels, C. J. Driscoll, Edward R. Dupuis, Ernest A. Duval, Thomas J. Dwyer, Francis I. Gallagher, Francis I. Gendreau, Franklin H. Gibbs, John E. Granfield, Stanley Grotkowski, James E. Haley, Fred L. Hinkley, Flora B. Holman, Lewis I. Howard, Olive W. Hubbard, Standish B. King, C Kustra, Ernest R. Lavigne, Christopher J. McAuley, Anna G. McCarthy, Robert L. Medlicott, Irving T. Page, Benjamin E. Pava, Leon F. Peltier, Leon G. Paradise, Emily J. Quinn, Alfred Reed, Bernard P. Roberts, Charles J. Seaver, Walter M. Shea, Joseph F. Tybruski.
Special Commissioner—Matilda E. Sampson.

POLICE DEPARTMENT.

Police Court—Justice, John P. Kirby; Special Justices, Joseph F. Carmody and John T. Moriarty; Clerk, Joseph A. Nowak; Probation Officer, James Donegan.

City Marshal—Frank O'Callahan.

Capt.—Alfred T. Caron.

Inspector—Edward Conner.

Lieut.—Joseph H. Lamoureux.

Sergeants—Richard A. Dooley, Frank L. Wright, Francis A. Linehan.

Patrolmen—John A. O'Connor, Michael F. Noonan, R. Stanley Gibson, Alfred Whalley, John J. O'Connor, Jeremiah J. Murphy, Patrick J. Fitzgerald, Philip Gelina, Patrick J. Hopkins, Richard E. Healey, Patrick D. Garvey, John J. Fair, Thomas G. Patterson, Florence F. J. Haggerty, John J. Maloney, Daniel J. Hickey, James F. McCarthy, Michael F. Hickson, Joseph A. Rock, Leonard A. M. Moore, Erwin Megargel, Cornelius Kennedy, Michael E. McDermott, Stanislaw P. Kowalewski, Wilfred A. Couture, Thomas F. Murray, W. G. Patterson, George A. Withey.

Retired—Benjamin W. Bemis.

Reserve Police Force—Patrick F. Looney, James T Hanna, Thomas C. Riley, L. J. Fitzpatrick, M. J. Sullivan, L. G. Millette, Ernest A. Frigeau, P. J. Manning, James Dunleavy.

Constables—Frank Z. Robinson, Joseph Cyran.

Patrol Drivers—Dennis E. Sullivan, John E. Murphy, John F. Gregory.

FIRE DEPARTMENT.

Chicopee Fire Department—Chief Arthur Montmeny; Deputy Chiefs, Frank J. Thetreault, James S. McNeish; Mechanician, Frank S. Jerusik; Captains, George Thompson, M. H. Glancy, John E. Lyons, Jeremiah J. Falvey, Dennis J. Haggerty, Timothy D. Flynn, Walter H. Harscheid.

Hose Co. No. 1 (Falls)—East. Asst. Foreman, Timothy J. Lyons.

Engine Co. No. 2 (Falls)—Located on East. Foreman, Peter C. Garrity; Asst., J. J. Dillon; Clerk, Edward E. Fitzpatrick.

Hose Co. No. 3—Foreman, Thomas A. Quinn; Clerk, James McGlynn.

Engine Co. No. 4—Captain, Timothy D. Flynn; Clerk, Elmer Kidder.

Hook and Ladder Co. No. 1 (Falls)—Foreman, J. B. Dufault; Asst., Patrick F. Cunningham; Clerk, William G. Ryan.

Hook and Ladder Co No. 2—Captain, Dennis J. Haggerty

Hose Co. No. 5—Located at Willimansett. Captain, George Thompson; Clerk, James Fitzgerald.

Hose Co. No. 6 (Fairview)—Foreman, Joseph E. Hebert; Asst., William Paquette; Clerk, William Zace.

FIRE ALARM TELEGRAPH.

Location of Stations, Chicopee Center.

19	Dublin and Kimball.
31	(Private) Dwight Mfg. Co.
32	Fire Dept., Dwight and Cabot.
33	Gilmore and Nonotuck.
34	Market sq., Exchange and Center.
35	Exchange and Perkins.
36	Chicopee n. Collins's.
37	Chicopee n. Steadman's.
38	Dwight ter.
39	Chicopee n. McKinstry av.
61	Cor. Front and Depot.
62	Cor. West and Exchange.
621	West and Dublin.
63	Plainfield n. Springfield Rendering Co.
631	(Private) Quigley Furnace Co.
64	(Private) Springfield Provision Co.
65	West and Center.
66	Center and Chestnut.
67	School and Chestnut.
68	Center and Stevens.
72	(Private) Electric Light plant.
73	Front n. Orchard.
74	Front opp. High school.
75	Fairview av. and Bell.
751	Fairview av. and Moore.
76	Front and Grape.
761	Elm and Myrtle.
77	Grape, Engine House.
78	Springfield and Pearl.
81	Hampden opp. Prospect.
82	Springfield opp. Prospect.
821	Springfield and Stearns ter.
822	(Private) Torrington Needle Co.
823	Springfield and Atwater.
83	Hampden n. No. 143.
84	Nonotuck and Chapin.
855	Hampden and Walton.
86	Nonotuck and Casino av.

CHICOPEE FALLS.

9	(Private) Chicopee Mfg. Co.
23	Front opp. Almshouse.
24	Grove av. and Pine.
25	Market and Grove.
26	Blake and Grove.
261	(Private) Fisk Rubber Co.
27	Church and Walnut.
28	(Private) Stevens Co's Main St. plant.
29	Main n. Savings Bank.
41	Broadway n. St. James av.
412	Grove and Ellerton.
413	Broadway and William.
42	Lincoln and Broadway.
421	Broadway and Summer.
43	Harvard and Charles.
431	Cor. Southwick and Charles.
432	Washington and Madison.
44	South c. Muzzy, opp. No. 146.
45	East and Muzzy.
451	Cor. East and Victoria park.
46	Maple n. St. Joachim's Church.
47	East and Belcher.
471	Cor. Main and Belcher.
48	(Private) Stevens Co's Hill plant.
49	E. Main n. Flint's.
51	Sheridan and Sampson.
52	Columba and Montgomery.

53	Sheridan and Emmett.
531	Sheridan and Jackson.
54	Taylor opp. No. 50.
56	Montgomery and Grattan.
561	Opposite 112 Grattan.
57	Grattan and Naomi.
571	Grattan and Granby rd.
572	Dickinson and Stewart.

ALDENVILLE.

58	Grattan n. McKinstry av.
581	Grattan and Olea.
59	Grattan and Hillside av.

WILLIMANSETT.

91	Meadow.
92	Cor. Blanche and Chicopee.
921	Cor. Forest and Skeel
922	Ducharme av. and Chicopee.
923	Ducharme av. n. Meadow.
924	Chicopee and River.
93	Cor. Chicopee and Prospect.
931	Pennsylvania av.
94	Prospect and Atkins.
95	Irene and Ingham.

SCHOOLS.

School Committee—Chairman N. P. Ames Carter, Ward 1, Thomas P. Hallinan; Ward 2, Michael A. Kirby; Ward 3, Dr. Omer J. Guimond; Ward 4, N. P. Ames Carter; Ward 5, George N. Benoit; Ward 6, William J. Gilmartin; Ward 7, Leo P. Senecal; members at large, Thomas P. Doyle, George Nantais.

Supt. of Schools and Sec. of the Board—John J. Desmond, Jr. Office, 251 Front; office hours: 8 a m to 12 m; 1.30 to 4.30 p m except Sat.; Sat. 8.30 to 12 m.

TEACHERS.

High School—Front. Teachers: Prin., Christopher A. Fitzgerald; Assts., Clara F. Palmer, Gertrude M. Short, Winifred B. Rogerson, Nora M. Hafey, A. Louise Williams, Harriet E. Morton, Mabel A. Paine, George W. Hoyt, Anna Volquardsen, Margaret B. Wheeler, William Goyette, Kempton J. Coady, Amanda Collette, Jeannette Bickford, Edith M. Wilson, Marion G. Snow, Margaret LaMarsh, Edith V. Aldrich, John H. Sullivan, Charles H. Jenness, George M. Vail.

Junior High—Front. Prin., Mary R. S. Parent; Mary R. Allaire, Myrta A. Craig, Alice E. Cronan, Mary E. Fitzgerald, Mabelle E. Gray, Esther M. Roy, Anna M. Costello, Ruth E. Flagg, Mary H. Cronan, Grace Dillon, Mildred J. Moore, Alice E. Butler.

Robinson School—Grape. Prin., Lucia A. Coleman; Louise C. Coleman, Eileen M. FitzPatrick, Gertrude M. Duggan, Ann L. Lambert, Sara Kirby, M. Ethel White, Clara M. Bestick, Sarah P. Lamagdelaine.

Grammar School—Church, Chicopee Falls. Prin., Rose A. Trumbull; Clare E. Whalen, Anna R. Boden, Marion E. Farrell, Cecile E. Shea, Grace M. Norton, Katherine McDonough, Mary R. O'Neil, Esther U. Roberts, Anne Mansfield.

Alvord School—Prin., Nellie Taylor; Mary E. Smith, Alice Rougier, Mary J. Tatro, Edna I. Craig, Loretta Riordan, Margaret M. Lynch, Rhea M. Morris, Alice M. Spence, Eleanor Bailey.

Belcher School—Prin., Mamie T. Leary; Lizzie S. Smith, Genevieve Cavanaugh, M. Gladys Fitzgerald, Bessie M. Glancy, Claire E. Smith, Marguerite M. Landers, Jennie L. Griggs, Carrie L. Warner, Maude C. Webb, Ella J. Swetland, Mae E. McGrath.

Primary School—School. Prin., Harriet C. Buttrick; Anna C. Murphy, Alice K. Haley, Rosemary O'Connell, Catherine Cunningham.

Primary School—Sheridan. Prin., Anna E. Barry, Sophia P. Twarog, Grace E. Murphy, Frances A. Daly, Frances O'Connell, Marie B. Sullivan.

Valentine School, Grammar, Intermediate and Primary—Prin., Lucia A. Coleman; Ellen Cunningham, Mildred Blake, Myrtle E. Ferguson, Addie L. Aldrich, Agatha Healey, Rose M. Mara, Gertrude M. Austin, Elizabeth Knight, Mary M. Barrett, Katherine R. Twarog, Genevieve A. Ludden, Katherine T. Lane.

Primary School—Spruce. Prin., Agnes Mulcahy; Margaret M. Haggerty, Mary M. Murphy, Mildred P. Moriarty.

Chicopee Street—Edna S. Herrick, Gertrude M. Mackey.

Chapin School, Willimansett—Prin., Stella M. Howard; Helen Larson, Katherine L. Donahue, Margaret Whalen, Marion Tye, Mary E. Bowen, Reta M. O'Connell, Mae F. Moriarty, Claire R. Lucas, Helen Burnham, Nora V. Fitzgerald, Helen I. Dunn, Barbara Ingham, Genevieve R. Riley, Florence W. Chapin, Bella V. Johnson, Gertrude Fennessey.

Willimansett, Old Building—Prin., Almira Bardin; Helen I. Casey, Marguerite C. Shea, Alice W. Chapin, Jennie Mitchell.

Fairview—Intermediate and Primary. Prin., Ethel P. Dyer; Mary L. Powers, Rose L. Kennedy, Margaret Watson, Helen T. Kennedy, Polly Bray, Ethel O. Gerrard, Flossie Pearson, Helen A. Moriarty, Mary Moriarty, Dorothy E. Dunn, Nora T. Driscoll, Esther V. Enright.

George S. Taylor—Junior High and Intermediate. Prin., Mary J. Dillon; Anna C. Clancy, Madeline E. Foley, Eva D. Mann, Lurane Packard, May E. Whalen, Mildred P. Griffin, Mary U. Kennedy, Gertrude E. O'Neil, Helen L. Shea, Mary E.

Trumbull, Edith M. Lyons, Frances K. Moss, Madeline G. Thetreault.

Aldenville—Prin., Teresa M. Costello; Mary H. Moran, Alma G. Terrien, Mary M. Kennedy, Margaret Ellis, Margaret L. Cunningham, Mary R. Hopkins, Eugenia O'Connell.

Special Teachers—Drawing, G. Eleanor Shaw; Music, Elizabeth E. Ronayne; Rena Barry, Marion Chapin.

Smith Highlands—Marietta Grady, Bridget C. Shea.

North Chicopee—Edith C. Martin.

Royal Street—Alice G. Baker, Geraldine M. Farrell.

Grape Primary—Eileen O'Neil, Alice K. Haley, Elizabeth McMahan, Jane Cartmill.

Continuation School—Katherine Q. Rourke, Polly Bray, Edward Dowd, Maude Dunne, George E. Flynn, Marjorie Gifford, Myrton L. Harris, George W. Hoyt, Helen Perkins.

RELIGIOUS SCHOOLS.

Jeanne D'Arc Parochial School—Grattan opp. Percy, Aldenville, under charge of the Sisters of the Presentation of Mary. Rev. J. A. M. Brochu, Supt.

St. Joseph's Parochial School—South street adjoining the Church of the Holy Name of Jesus, under charge of the Sisters of Notre Dame. Rev. John F. Conlin, Supt.

CHURCHES.

First Baptist Church—Belcher c Broadway (Falls). Pastor, Rev. J. Andrew Jones, 64 Belcher, C. Falls.

Beulah Baptist Church—993 Chicopee, Will. Pastor, Rev. Sumner Bangs, 17 Adams, Will.

Central Baptist Church—23 Lemuel av. Pastor, Rev. Luther E. Stiles.

First Congregational Church—306 Chicopee. Pastor, Rev. Samuel Rose, 302 Chicopee.

Second Congregational Church (Falls) —Cor Church and Court. Pastor, Rev. Thomas P. Haig, 22 Madison, C. Falls.

Third Congregational Church—Springfield. Pastor, Rev. Joseph Sullivan, D.D., 37 Grant.

Grace Episcopal Church—Cor. Springfield and Pleasant. Rector, Rev. George Burgess, 170 Springfield.

Greek Church—32 Grattan, C. Falls. Pastor, Rev. John Chrisogelos, 186 Grattan, C. Falls.

The Central Methodist Episcopal Church —Pastor, Rev. Jesse W. Dees, 97 Center.

The White Church (M. E.)—Cor. Broadway and East, C. Falls. Pastor, Rev. Douglas G. Guest, 24 Summer, C. Falls.

United Presbyterian Church—Market sq. Pastor, Rev. Charles P. Way, 432 Front.

Church of the Holy Name of Jesus (Roman Catholic)—South. Pastor, Rev. John F. Conlin, 33 South.

Church of the Nativity (Roman Catholic)—780 Chicopee, Will. Pastor, Rev. E. J. B. Delage.

St. Patrick's Church (Roman Catholic) —Sheridan (Falls). Pastor, Rev. John R. Murphy, 33 Columba, C. Falls.

Assumption Church (French Roman Catholic)—37½ Center. Pastor, Rev. Frederick Bonneville, 104 Springfield.

St. Joachim Church (French Roman Catholic)—202 Main (Falls). Pastor, Rev. George Gagnon.

St. Rose de Lima Church (French Roman Catholic)—Grattan opp. Percy, Aldenville. Pastor, Rev. Joseph A. M. Brochu, 587 Grattan, Aldenville.

St. Stanislaus Church (Polish Roman Catholic)—Cor. Front and Granfield. Pastor, Rev. Lawrence M. Cyman, 566 Front.

Holy Mother of the Rosary Church (Polish National)—32 Bell. Pastor, Rev. Boleslaw Stepczynski, 26 Bell.

Unitarian Church—Cor. Fairview av. and Grape. Pastor, Rev. Edward F. Hayward, 12 Indian Park.

ASSOCIATIONS, CLUBS AND SOCIETIES.

(See also Fraternal and Benevolent Organizations.)

Artisans Canadiens-Francais Succursale, No. 209—Meets 1st and 3d Tues. at 35½ Center. Sec., Louis M. Dufault, 397 Front.

Assumption Drum Corps—Meets Tues. at 6 Springfield. Sec., Ernest Lavigne, 318 Front.

Carpenters' and Joiners' Union, No. 685 —Meets Wed. in L'Union Canadienne Hall Edmond A. Page, 116 Grape.

Cercle Marie Antoinette—Meets 2d and 4th Thurs. in Odd Fellows' Hall, Exchange. Sec., Mrs. Rose Demers, 102 West.

Chicopee Boat Club—Meets 1st Fri. in Club House, Ashley av. Sec., John F. Duane, 116 Nonotuck av.

Chicopee Falls Masonic Home Assn.—105 East, C. Falls. Sec., Charles Leonard, 41 Madison, C. Falls.

Chicopee Veteran Firemen's Assn.—Meets 2d Wed. in City Hall Annex, Front. Sec., Peter Peterson, 142 Front.

Club Laurier—Meets 1st Mon. at 141 Main, C. Falls. Sec., George Benoit, 68 Cochran, C. Falls.

Columbiad Club—Meets 2d and 4th Mon. at 115 Main, Chicopee Falls. Sec., John F. O'Neil, 135 St. James av., C. Falls.

Firemen's Relief Assn.—Pres., John E. Pomphret, 9 Union.

Krolowy Korony Polskiej Society, No. 433 (Polish Roman Catholic Union) —Meets 4th Sun. at Polish Parish Hall. Sec., Roman Kraus, 114 Southwick.

L'Union Canadienne—Meets 1st and 3d Mon. at 35½ Center. Sec., Oscar Lachapelle, School.

Mohawk Club—Meets 2d and 4th Sun. at 236 Exchange. Sec., Stanislaw Gucfa, 35 Chicopee.

Notre Dame du Bon Conseil—Meets 1st and 3d Thurs. in L'Union Canadienne Hall. Pres., Mrs. Edward Jette, 25 Spring.

Oakland Athletic Club—Meets 1st Sun. at 236 Exchange. Sec., Joseph Wisniewski, 21 Railroad row.

Polish Citizens' Club—Meets 1st Mon. at 142 Cabot. Sec., John Dobek, 11 School.

Polish Citizens' Committee, No. 161—Meets 2d and 4th Tues. at Front and Brandon. Sec., Tadeusz Marczak, 111 Exchange.

Polish Czarnecki Benefit Society—Meets 2d Sun. in Polish National Hall, Cabot c Center. Sec., Wladyslaw Kijak, 36 Leonard.

Polish National Alliance, Branch 605—Meets 3d Sun. in Polish National Hall, Cabot c Center. Sec., Leon Rzezimkiewicz, 47 Abbey.

Polish National Alliance, Branch 702—Meets every 3d Sun. in Polish National Hall, Cabot c Center. Sec., Zygmunt Szydlo, 15 Chestnut.

Polish National Alliance, Branch 711—Meets at 31 Grove, C. Falls. Sec., John Pietras, 13 Blake, C. Falls.

Polish National Alliance, Branch 2105—Meets in Polish National Hall, Cabot c Center. Sec., Anna Wegrzyn, 32 White.

Polish National Home Assn., Inc.—Meets every 3 months at 140 Cabot. Sec., J. Stepczyk, 340 Hampden.

Polish National Home Assn., Inc.—Meets every 3d month at 33 Grove, Chicopee Falls. Sec., Stanislaw Smist, 20 Grove, C. Falls.

Polish National Union of America, Branch 13—Meets every 2d Sun. at Pulaski Hall, 61 Cabot. Sec., Jozef Pelczar, 44 Wyman.

Polish Society "Friends of Liberty"—Meets at 140 Cabot. Sec., Wladyslaw Kuzdzal, 53 Raymond av.

Polish St. Joseph Benefit Society—Meets 3d Sun. at 236 Exchange. Sec., Walenty Balut, 17 Ames av.

Polish St. Michael Benefit Society—Meets 2d Sun. in Market St. Hall, Chicopee Falls. Sec., Joseph Gwozdz, 811 Front, C. Falls.

Polish Uhlans Benefit Society—Meets 2d Sun. at Polish National Hall, Cabot c Center. Sec., Konstanty Stawasz, 155 Carew, Spfd.

Pulaski Hall Assn.—Meets 1st Mon. at 61 Cabot. Sec., Stanislaw Zydkiewicz, 18 Lawrence rd.

St. Jean Baptiste Society—Meets 2d and 4th Mon. at Foresters' Hall, 19 Church. Sec., Ovila Fortier, 87 Taylor, C. Falls.

St. Michael Archangel Corps—Meets at 80 Market, Chicopee Falls. Sec., Antoni Zajechowski, 88 Wheatland av. C. Falls.

St. Stanislaus Society—Meets 1st Sun. at 23 Chestnut. Sec., Joseph Dzija, 5 Lawrence rd.

Women's Club—Meets alternate Thurs. from 1st Thurs. in Nov. to 3d Thurs. in April in Second Congregational Church parlors. Sec., Mrs. Frank Woodhall, 273 East, C. Falls.

CEMETERIES.

The Maple Grove Cemetery Association—Sec., Mrs. Laura Whitaker, 26 Riverview ter.

Fairview Cemetery—Commissioners, A. E. Taylor, E. S. Bemis, Fred N. Withrel.

St. Patrick's R. C. Cemetery—Fuller rd n Sheridan, Chicopee Falls.

CHICOPEE BOARD OF TRADE.

Rooms, 270 Exchange. Regular meetings 2d Tues. of each month. Sec., James E. Hafey, 150 Fairview av.

FRATERNAL AND BENEVOLENT ORGANIZATIONS.

(See also Associations, Clubs and Societies.)

ANCIENT ORDER HIBERNIANS.

Div. No. 2—Meets 1st and 3d Tues. at 208 Exchange. Sec., Martin Toomey, 199 Main, C. Falls.

Div. No. 4—Meets 2d and 4th Sun. in Bray's Hall, 73 Main, Chicopee Falls. Sec., Patrick C. Shea, 226 Main, C. Falls.

ANCIENT ORDER UNITED WORKMEN.

Mt. Pleasant Lodge, No. 96—Meets 1st and 3d Mon. in Odd Fellows' Hall. Recorder, John A. Frawley, 17 South.

FORESTERS OF AMERICA.

Court Cabot, No. 33—Meets 1st and 3d Wed. at 35½ Center. Sec., Andrew J. Snyder, 43 Bell.

Court Bonneville, No. 15, F. F. A.—Meets 2d and 4th Mon. at 35½ Center. Sec., Charles H. Langlois, 5 Riverview ter.

Court Daulas, No. 113—Meets 1st and 3d Tues. in Foresters' Hall, Church. F. S., Charles P. LaRiviere, 24 Hilton, C. Falls.

APR 6 1940

FRATERNAL ORDER OF EAGLES.

Chicopee Falls Aerie, No. 404—Meets 1st and 3d Mon. in Eagles' Hall. Sec., Michael J. Kelly, 79 Montgomery, C. Falls.

IMPROVED ORDER OF RED MEN.

Navajo Tribe, No. 95—Council fire kindled on every Wed. sleep in Red Men's Hall, 57 Main, Chicopee Falls. Chief of Records, Joseph O'Brien, 252 East, C. Falls.

KNIGHTS OF COLUMBUS.

Elder Council, No. 927—Meets 1st and 3d Tues. in K. of C. Hall, Dunn's Block, Main. Recorder, George E. Benoit, 68 Cochran, C. Falls.

Council No. 69, Chicopee—Meets 2d and 4th Mon. in K of C Hall. Sec., Charles J. O'Brien, 54 Casino av.

MASONIC.

Belcher Lodge, A. F. and A. M.—Meets 1st Tues. in Masonic Temple, 105 East, C. Falls. Sec., Edwin L. Davis, 608 Broadway, C. Falls.

Chicopee Lodge, A. F. and A. M.—Meets 1st Tues. at 8 Market sq. Sec., Benn Blythe, 94 Grape.

Unity Chapter, R. A. M.—Meets 1st Wed. Sec., Edwin L. Davis, 608 Broadway, C. Falls.

Cabot Chapter No. 95, Order of the Eastern Star—Meets 2d and 4th Mon. in Masonic Hall. Sec., Mrs. William L. Haskell, 70 Pine, C. Falls.

NEW ENGLAND ORDER OF PROTECTION.

Progressive Lodge, No. 570—Meets 2d and 4th Wed. in Odd Fellows' Hall, Grove, C Falls. Sec., Leroy E. White, 394 Broadway, C. Falls.

ODD FELLOWS.

St. John's Lodge, No. 62—Meets Wed. at 251 Exchange. Sec., Carl R. McCoy, 18 Fairfield av.

Veranus Rebekah Lodge, No. 182—Meets 2d and 4th Mon. at 251 Exchange. Sec., Edith Coulter, 10 Parshley.

Chicopee Lodge, No. 115, I. O. O. F.—Meets Fri. at Odd Fellows' Hall, 15 Grove, C. Falls. Sec., John C. Rafferty, Sheridan.

ROYAL ARCANUM.

Chicopee Falls Council, No. 649—Meets 2d and 4th Mon. at 15 Grove, C. Falls. Sec., Myron A. Harvey, Camp Ground, Springfield, Mass.

PUBLIC LIBRARY.

Chicopee Library—Library building. Open Mon. from 1 to 6, 7 to 9 p. m.; Tues. from 9 to 12 a. m., 1 to 6, 7 to 9 p. m.; Wed., 1 to 6 and 7 to 9 p. m.; Thurs., 1 to 6 and 7 to 9 p. m.; Fri., 1 to 6 and 7 to 9 p. m.; Sat., 9 to 12 a. m., 1 to 6 and 7 to 9 p. m. Has 49,000 volumes. Library Committee —Dr. Samuel E. Fletcher, Chairman; Irving H. Page, Clara F. Palmer; Librarian, Anne A. Smith.

TEMPERANCE SOCIETY.

Father Mathew T. A. B. Society—Meets Sun. in their Hall, 125 Main, C. Falls. Sec., Patrick C. Shea, 226 Main, C. Falls.

CHICOPEE POST OFFICE.

34 and 36 Center.

Postmaster, Richard A. Cronan; Asst. Postmaster, Wm. H. Lilley; Clerks, J. T. McCarthy, J. E. Manning, R. E. Howard, F. P. Riley; Substitute Clerk, George P. O'Rourke; Carriers, A. I. Harrison, Carl R. McCoy, William Moreau, James A. Brazeil, G. H. Milner, J. F. Duane.

Mails Close—For North—Vermont, New Hampshire, Canada, and Northern New York State, 7.45 a. m., 12.45, 5.15 and 7.15 p. m.; South—Connecticut, New York, and Southern States, 7.45, 9.45 a. m., 12.45, 5.15 and 7.15 p. m.; East—Boston, Eastern Mass., New Hampshire, Maine, Rhode Island, and Eastern Conn., 7.45, 9.45 a. m., 12.45, 5.15 and 7.15 p. m.; West—Western Mass., New York State, and Western States, 7.45, 9.45 a. m., 12.45 and 7.15 p. m.; Springfield, 7.45, 9.45 a. m., 12.45, 5.15 and 7.15 p. m.; Holyoke and Westfield, 7.45, 9.45 a. m., 12.45, 5.15, and 7.15 p. m.; Chicopee Falls, 7.45, 9.45 a. m., 12.45 and 7.15 p. m.

Mails Open—From North—Vermont, Canada East, 7.30, 9.30 and 11.30 a. m., and 1.30, 4.30 and 7.00 p. m.; South—Connecticut, New York, and Southern States, 7.30, 9.30 and 11.30 a. m., 1.30, 4.30 and 7.00 p. m.; East—Boston, Eastern Mass., New Hampshire, Maine, Rhode Island, and Eastern Conn., 7.30 and 9.30 a. m., 1.30, 4.30 and 7.00 p. m.; West —Western Mass., New York State, and Western States, 7.30, 9.30 and 11.30 a. m., 1.30, 4.30 and 7.00 p. m.; Springfield, 7.30, 9.30 and 11.30 a. m., 1.30, 4.30 and 7.00 p. m.; Holyoke, 7.30, 9.30 and 11.30 a. m., 4.30 and 7.00 p. m.; Westfield, 7.30, 9.30 and 11.30 a. m., 1.30, 4.30 and 7.00 p. m.; Chicopee Falls, 7.30, 9.30 and 11.30 a. m., 1.30, 4.30 and 7.00 p. m.

Stamps and General Delivery, 7.30 a. m. to 8 p. m. Money Order, 8.00 a. m. to 7.45 p. m. Registry, 7.45 a. m.

to 8 p. m. Street collection is made from the principal boxes from 9.00 to 10.00 o'clock each evening except Saturday.

Collection is made from the box in front of the Post Office every night except Sat. at 10 p. m. Register all valuable mail. Fee for registration, 10 cents, in addition to regular postage.

Carriers will register mail at your door.

CHICOPEE FALLS POST OFFICE.

15 Church.

Postmaster, D. J. Driscoll; Asst. Postmaster, A. E. Murphy; Supt. of Mail, M. A. Harvey; Clerks, E. T. Hassett, J. J. Hannifan, E. J. La Freniere, M. E. Fitzgerald, J. F. O'Conner; Substitute Clerk, A. U. Lamoureux; Carriers, A. A. Hopkins, E. C. S. Warner, J. F. Mahon, A. L. Martin, J. A. Ashe, C. C. Momnie; Substitute Carriers, J. F. Kennedy, M. H. Riley.

Office Hours—Stamps and General Delivery, 6.45 a. m. to 8 p. m.; Money Order Division, 8 a. m. to 6.30 p. m.; Registry Division, 8 a. m. to 8 p. m.; Postal Savings Dept., 8 a. m. to 8 p. m.

Mails Close—For North, 7.30 and 10.45 a. m., 12.30, 5.30, 7.00 and 10.00 p. m.; South, 7.30 and 11.00 a. m., 1.15, 5.45, *7.00 and *8.00 p. m.; East, 7.30 and 11.00 a. m., 1.15, 7.00 and 8.00 p. m.; West, 7.30 and 11.00 a. m., 1.15, 7.00, 8.00 and 9.45 p. m. Sundays, Close 8.30 a.m. and 10.00 p. m.

Mails Open—From North, 7.30 and *9.15 a. m., *2.00, *4.30 and 6.30 p.m.; South, 7.30, *9.15, and *11.15 a. m., 2.00, *4.30 and 6.30 p. m.; East, *7.30 and *9.15 a. m., *2.00, *4.30 and 6.30 p. m.; West, 7.30, *9.15 and *11.15 a. m., *2.00, *4.30 and 6.30 p. m.

Office opened from 9.00 to 10.00 a. m. Sundays box mail distributed.

Nine p. m., collections from principal boxes.

STATIONS

Station No. 1, 117 Main. C. W. King, clerk.

Station No. 2, 695 Grattan. Jos. A. Lamothe, clerk.

Established 1873 **Incorporated 1891**

THE PRICE & LEE COMPANY

Directory Publishers

New Haven, Connecticut

224 Market St.
Newark, N. J.

66 Church St.
New Britain, Conn.

66 Franklin St.
Norwich, Conn.

47 Main St.
New London, Conn.

258 Atlantic St.
Stamford, Conn.

200 Colt Building
Paterson, N. J.

387 Main St.
Springfield, Mass.

180 High St.
Holyoke, Mass.

808 Main St.
Fitchburg, Mass.

14 Gothic St.
Northampton, Mass.

18 Ferry St.
Kingston, N. Y.

PUBLISHERS OF THE FOLLOWING DIRECTORIES

CONNECTICUT

Ansonia, Derby, Shelton and Seymour
Branford
Bridgeport, Fairfield, etc.
Bristol, Plainville, etc.
Danbury and Bethel
Meriden
Middletown and Portland
Milford
New Britain
New Haven and West Haven
New London and Groton
New Milford
Norwalk and South Norwalk
Norwich
Rockville
Southington
Stamford
Wallingford
Waterbury and Naugatuck
Willimantic
Winsted and Torrington

MASSACHUSETTS

Athol and Orange
Clinton and Lancaster
Fitchburg
Gardner
Holyoke and South Hadley Falls
Leominster
Northampton and Easthampton
Springfield, West Springfield and Chicopee
Springfield Suburban
Westfield

NEW JERSEY

Elizabeth
Harrison and Kearny
Montclair, Bloomfield, etc.
Newark
The Oranges
Paterson
Summit

NEW HAMPSHIRE

Keene

NEW YORK

Kingston

Have You a Message for Men?

LET the CITY DIRECTORY carry it home. Enlighten the public as to who you are, where you are and what you have to sell. The City Directory will keep your name before the public all the year 'round. Our copy writers will animate your advertising. And no man well supplied with mental gravity will differ from this: Perpetual Publicity Plus Personality Produces Patronage

The Price & Lee Company

Affiliated Associated Advertising Clubs of the World

Association *of* North American Directory Publishers

General Office, 125 Church St., New York City

OFFICERS

President, J. MARTIN GARDNER, Toronto, Ont.
First Vice-President, R. L. POLK, Jr. Detroit, Mich.
Second Vice-Pres., H. A. MANNING, Springfield, Mass.
Secretary-Treasurer, E. J. LORANGER, 125 Church St., New York, N. Y.

BOARD OF TRUSTEES

R. L. POLK, Detroit, Mich.
R. H. DONNELLEY, Chicago, Ill.
W. L. RICHMOND, Yonkers, N. Y.
ALVIN B. BOYD, Reading, Pa.
R. W. LOVELL, Montreal, Can.
WM. G. TORCHIANA, Philadelphia, Pa.
B. D. ANNEWALT, Cleveland, Ohio
WALTER C. FOOTE, Atlanta, Ga.
W. H. LEE, New Haven, Conn.
D. W. BOWMAN, Akron, Ohio
G. D'W. MARCY, Boston, Mass.

THE OBJECTS OF THE ASSOCIATION ARE AS FOLLOWS:

FIRST: To improve the Directory business by the interchange of ideas, and by the exchange of competent employees.

SECOND: **To protect the public against fraudulent advertising schemes operated under the name of directories, and to drive the promoters of such out of the business.**

THIRD: To provide permanent and continuous employment for honest and faithful directory canvassers.

FOURTH: For the mutual advancement of the established and prospective interests of all who may become members of the association.

$100 REWARD

The Association of North American Directory Publishers will pay the above reward for the arrest and conviction of any one soliciting or collecting money on Fraudulent directories, provided the conviction results in imprisonment of not less than six months. In case of arrest immediately telegraph E. J. Loranger, 125 Church Street, New York City.

Reference Advertising

ONE year is the life of a City Directory. Every day in that year thousands of business men all over the country search its classified sections to find where nationally advertised goods may be purchased. City Directory ("Reference") Advertising is the completing girder in the bridge between dealer and consumer, and should be part of all national and local campaigns.

The Price & Lee Company

Members Association of North American Directory Publishers

New Haven, - Connecticut

Directory Publishers of

CONNECTICUT

Ansonia, Derby, Shelton and Seymour
Branford
Bridgeport, Fairfield, etc.
Bristol, Plainville, etc.
Danbury and Bethel
Meriden
Middletown and Portland
Milford
New Britain
New Haven and West Haven
New London and Groton
New Milford
Norwalk and South Norwalk
Norwich
Rockville
Southington
Stamford
Wallingford
Waterbury and Naugatuck
Willimantic
Winsted and Torrington

MASSACHUSETTS

Athol and Orange
Clinton and Lancaster
Fitchburg
Gardner
Holyoke and South Hadley Falls
Leominster
Northampton and Easthampton
Springfield, West Springfield and Chicopee
Westfield

NEW JERSEY

Elizabeth
Harrison and Kearny
Montclair, Bloomfield, etc.
Newark
The Oranges
Paterson
Summit

NEW HAMPSHIRE

Keene

NEW YORK

Kingston
Middletown
Newburgh

Bill Kneeland

Daily Service

Boston Springfield New York
Philadelphia

BILL KNEELAND.
SPRINGFIELD, MASS.
Furniture & Piano Moving

Closed cars for

Long Distance Furniture Moving

Local Moving as usual

SPRINGFIELD OFFICE
27 Sanford St.,
Tel. Walnut 4352

PHILADELPHIA OFFICE
245 Race St.,
Tel. Main 516

BOSTON OFFICE
139 Pearl St.,
Tel. Main 1834

NEW YORK OFFICE
11 Varick St.,
Tel. Franklin 4361